OMB No. 2506-0177
(exp. 7/31/2028)

U.S. DEPARTMENT OF HOUSING AND URBAN DEVELOPMENT
WASHINGTON, DC 20410-1000

This Worksheet was designed to be used by those "Partners" (including Public Housing Authorities, consultants, contractors, and nonprofits) who assist Responsible Entities and HUD in preparing environmental reviews, but legally cannot take full responsibilities for these reviews themselves. Responsible Entities and HUD should use the RE/HUD version of the Worksheet.

Coastal Barrier Resources (CEST and EA) – PARTNER

HUD Exchange Coastal Barrier Resources Page

Projects located in the following states must complete this form.

Alabama	Georgia	Massachusetts	New Jersey	Puerto Rico	Virgin Islands
Connecticut	Louisiana	Michigan	New York	Rhode Island	Virginia
Delaware	Maine	Minnesota	North Carolina	South Carolina	Wisconsin
Florida	Maryland	Mississippi	Ohio	Texas	

1. Is the project located in a CBRS Unit?

☒No → *If the RE/HUD agrees with this recommendation, the review is in compliance with this section. Continue to the Worksheet Summary below. Provide a map showing that the site is not within a CBRS Unit.*

☐Yes → *Continue to 2.*

> Federal assistance for most activities may not be used at this location. You must either choose an alternate site or cancel the project. In very rare cases, federal monies can be spent within CBRS units for certain exempted activities (e.g., a nature trail), after consultation with the Fish and Wildlife Service (FWS) (see 16 USC 3505 for exceptions to limitations on expenditures).

2. Indicate your recommended course of action for the RE/HUD

☐ Consultation with the FWS

☐ Cancel the project

Worksheet Summary

Provide a full description of your determination and a synopsis of the information that it was based on, such as:

- Map panel numbers and dates
- Names of all consulted parties and relevant consultation dates
- Names of plans or reports and relevant page numbers
- Any additional requirements specific to your program or region

U.S. DEPARTMENT OF HOUSING AND URBAN DEVELOPMENT
WASHINGTON, DC 20410-1000

This Worksheet was designed to be used by those "Partners" (including Public Housing Authorities, consultants, contractors, and nonprofits) who assist Responsible Entities and HUD in preparing environmental reviews, but legally cannot take full responsibilities for these reviews themselves. Responsible Entities and HUD should use the RE/HUD version of the Worksheet.

Include all documentation supporting your findings in your submission to HUD.

https://www.fws.gov/library/collections/coastal-barrier-resources-system-maps-puerto-rico-us-virgin-islands

Bayamón municipality does not adjoin with coastal areas, nor coastal barriers resources.

According to USFWS coastal barriers maps the project is outside at about 6.71 miles south of the nearest designated Coastal Barrier Unit (Punta Salinas PR-89P).

See attached Figure – Coastal Barrier Resources.

Based on above the Project is in compliance with this section.

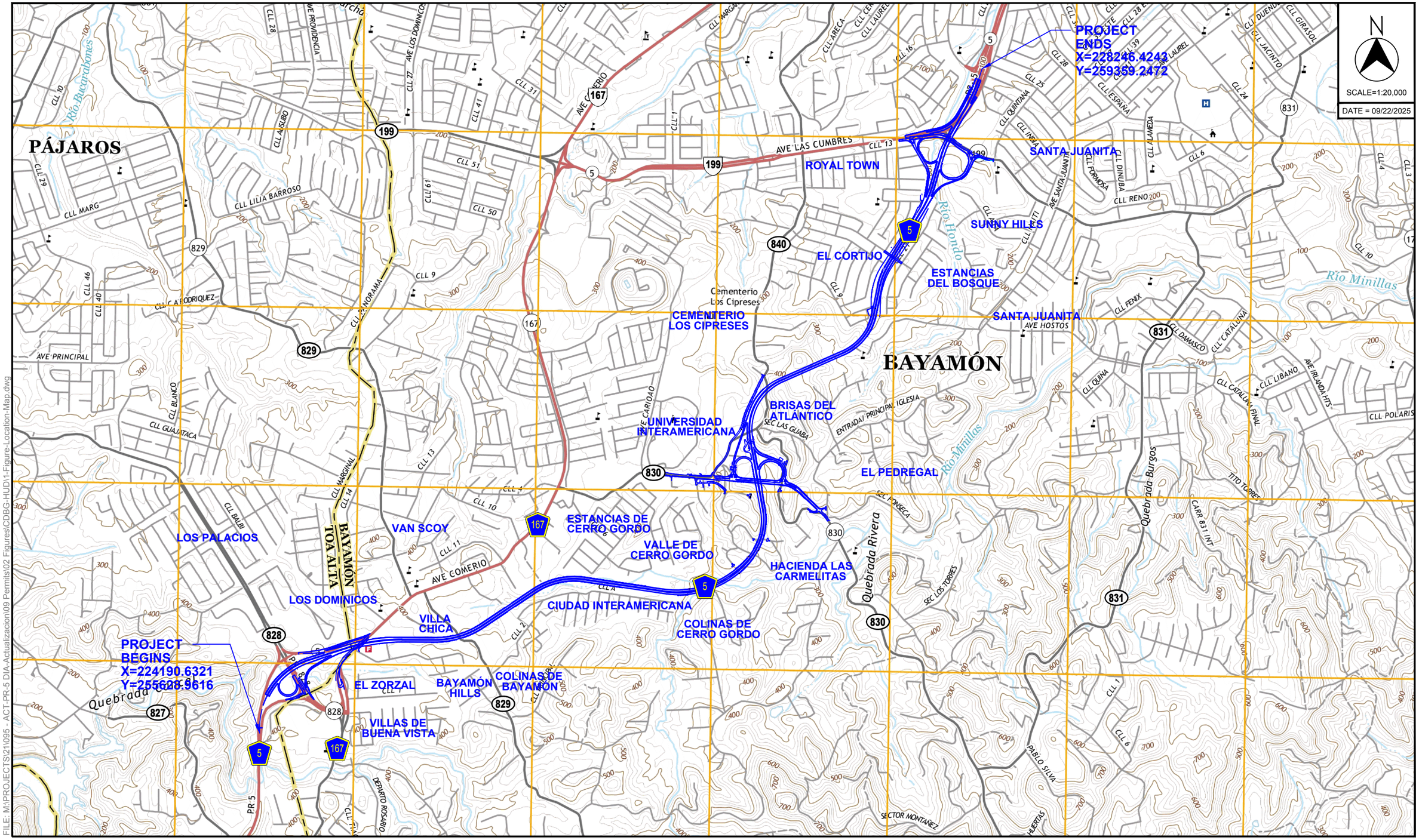

SOURCE: U.S.G.S TOPOGRAPHIC MAPS 2018

PR-5 EXTENSION
FROM PR-167 TO PR-199
BAYAMÓN - TOA ALTA, PUERTO RICO

© 2025, CMA Architects & Engineers LLC

PR-5 EXTENSION

FIGURE LOCATION MAP

FILE: M:\PROJECTS\21095 - ACT-PR-5 DIA-Actualizacion\09 Permits\02 Figures\CDBG-HUD\1-Figure-Location-Map.dwg

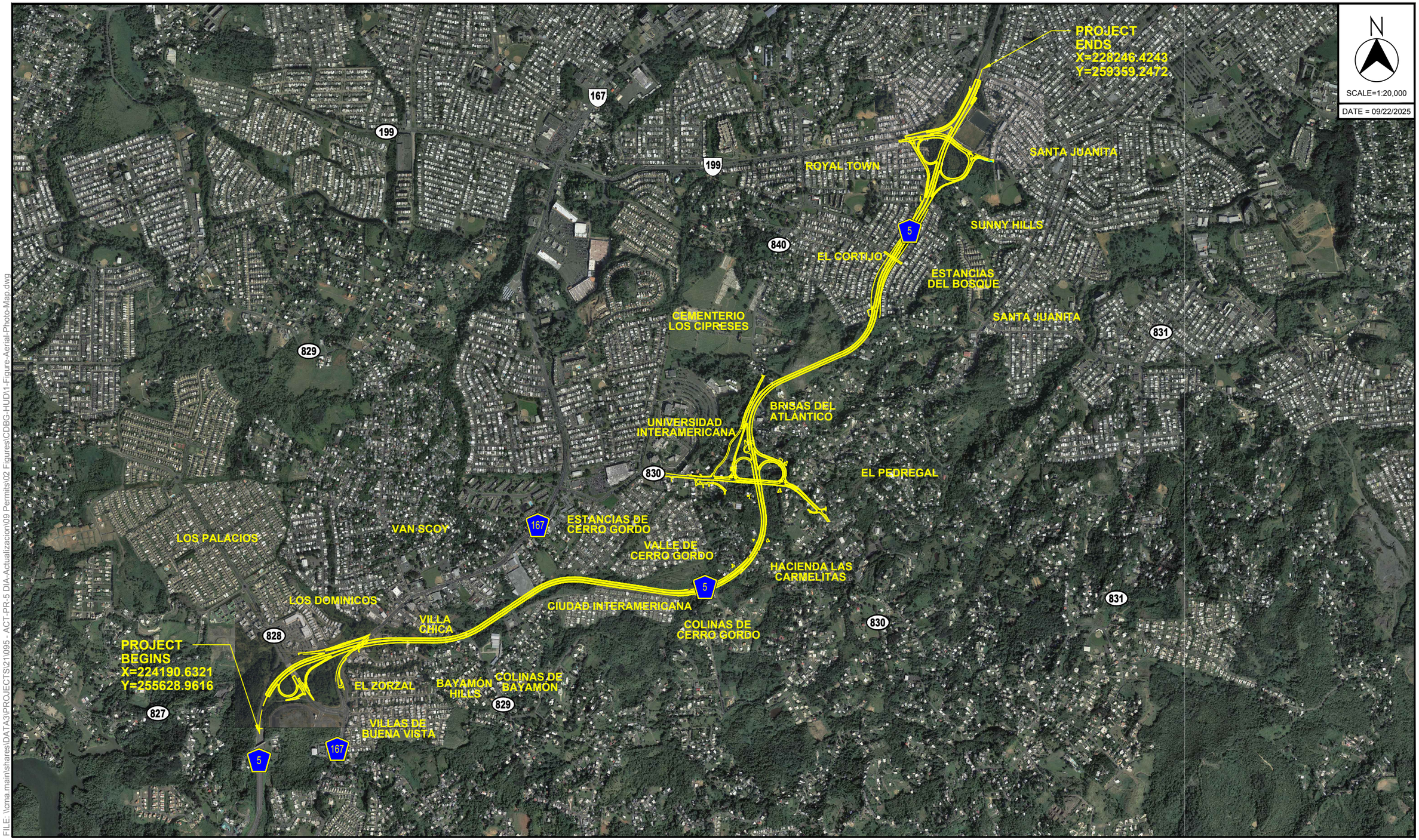

FILE: \\cma.main\shares\DATA3\PROJECTS\241\095 - ACT-PR-5 DIA-Actualizacion\09 Permits\02 Figures\CDBG-HUD\1-Figure-Aerial-Photo-Map.dwg

SOURCE: AERIAL PHOTO GOOGLE MAPS 2010

PR-5 EXTENSION
FROM PR-167 TO PR-199
BAYAMÓN - TOA ALTA, PUERTO RICO
© 2025, CMA Architects & Engineers LLC

PR-5 EXTENSION

FIGURE AERIAL PHOTO MAP



FILE: M:\PROJECTS\21\095 - ACT-PR-5 DIA-Actualizacion\09 Permits\02 Figures\CDBG-HUD\4-Figure Coastal Barrier Resource.dwg

SOURCE: U.S. ARMY CORPS OF ENGINEERS; PUNTA SALINAS UNIT PR-86P - U.S. GEOLOGICAL SURVEY MAP 72-027A NOV. 15, 2016

PR-5 EXTENSION
FROM PR-167 TO PR-199
BAYAMÓN - TOA ALTA, PUERTO RICO
© 2025, CMA Architects & Engineers LLC

PR-5 EXTENSION

FIGURE COASTAL BARRIER RESOURCES MAP