OMB No. 2506-0177
(exp. 7/31/2028)

U.S. DEPARTMENT OF HOUSING AND URBAN DEVELOPMENT
WASHINGTON, DC 20410-1000

This Worksheet was designed to be used by those "Partners" (including Public Housing Authorities, consultants, contractors, and nonprofits) who assist Responsible Entities and HUD in preparing environmental reviews, but legally cannot take full responsibilities for these reviews themselves. Responsible Entities and HUD should use the RE/HUD version of the Worksheet.

Coastal Zone Management Act (CEST and EA) – PARTNER

HUD Exchange Coastal Zone Management Page

Projects located in the following states must complete this form.

Alabama	Florida	Louisiana	Mississippi	Ohio	Texas
Alaska	Georgia	Maine	New Hampshire	Oregon	Virgin Islands
American Samona	Guam	Maryland	New Jersey	Pennsylvania	Virginia
California	Hawaii	Massachusetts	New York	Puerto Rico	Washington
Connecticut	Illinois	Michigan	North Carolina	Rhode Island	Wisconsin
Delaware	Indiana	Minnesota	Northern Mariana Islands	South Carolina	

1. Is the project located in, or does it affect, a Coastal Zone as defined in your state Coastal Management Plan?

☐Yes → *Continue to Question 2.*
☒No → *If the RE/HUD agrees with this recommendation, the review is in compliance with this section. Continue to the Worksheet Summary below. Provide a map showing that the site is not within a Coastal Zone.*

2. Does this project include activities that are subject to state review?

☐Yes → *Continue to Question 3.*
☐No → *If the RE/HUD agrees with this recommendation, the review is in compliance with this section. Continue to the Worksheet Summary below. Provide documentation used to make your determination.*

3. Has this project been determined to be consistent with the State Coastal Management Program?

☐Yes, with mitigation. → *The RE/HUD must work with the State Coastal Management Program to develop mitigation measures to mitigate the impact or effect of the project.*

☐Yes, without mitigation. → *If the RE/HUD agrees with this recommendation, the review is in compliance with this section. Continue to the Worksheet Summary below. Provide documentation used to make your determination.*

☐No → Project cannot proceed at this location.

Worksheet Summary

Provide a full description of your determination and a synopsis of the information that it was based on, such as:

- Map panel numbers and dates
- Names of all consulted parties and relevant consultation dates
- Names of plans or reports and relevant page numbers
- Any additional requirements specific to your program or region

Include all documentation supporting your findings in your submission to HUD.

As per the Puerto Rico Coastal Zone Management Program, the project is outside designated natural reserve zones, and the 1,000 meters landward coastal zone management limit.

See attached Figure – Coastal Zone and the following supporting websites.

https://www.drna.pr.gov/historico/oficinas/arn/recursosvivientes/costasreservasrefugios/pmzc/publicaciones/PRCMP%201978.pdf

https://www.drna.pr.gov/wp-content/uploads/2019/02/COMPATIBILIDAD-FEDERAL.pdf

Based on above the Project is in compliance with this section.

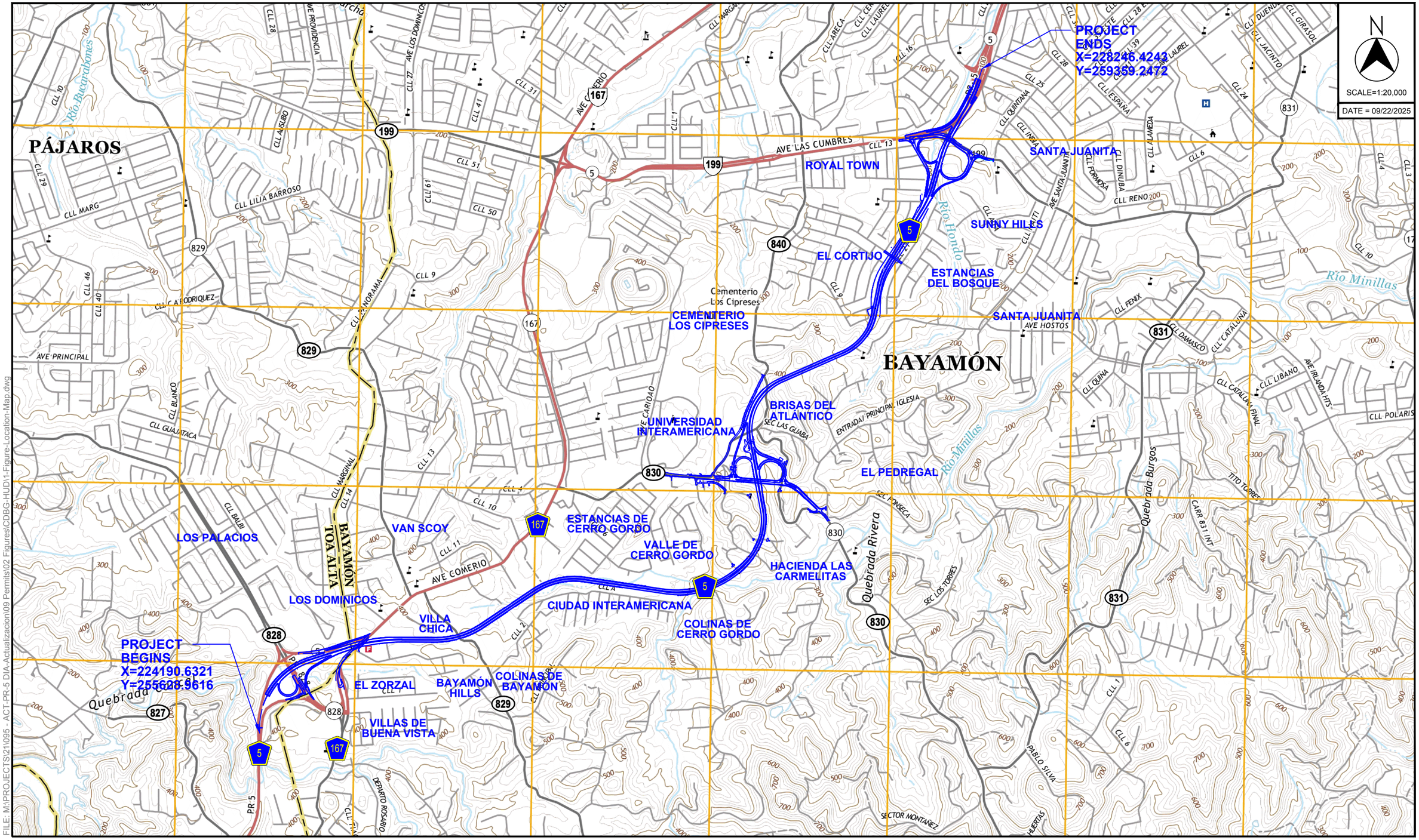

SOURCE: U.S.G.S TOPOGRAPHIC MAPS 2018

PR-5 EXTENSION
FROM PR-167 TO PR-199
BAYAMÓN - TOA ALTA, PUERTO RICO

© 2025, CMA Architects & Engineers LLC

PR-5 EXTENSION

FIGURE LOCATION MAP

FILE: M:\PROJECTS\21095 - ACT-PR-5 DIA-Actualizacion\09 Permits\02 Figures\CDBG-HUD\1-Figure-Location-Map.dwg

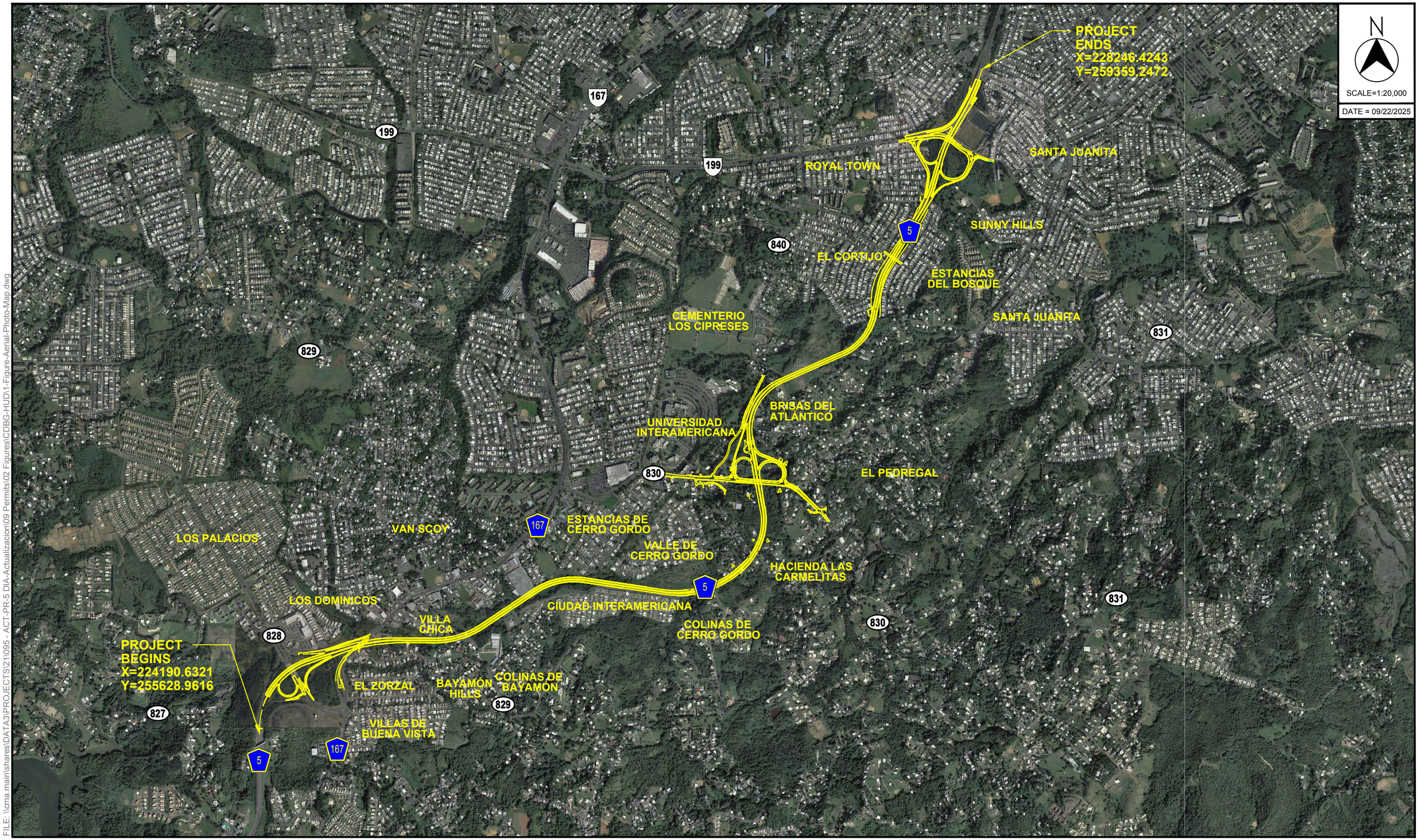

FILE: \\cma.main\shares\DATA3\PROJECTS\241\095 - ACT-PR-5 DIA-Actualizacion\09 Permits\02 Figures\CDBG-HUD\1-Figure-Aerial-Photo-Map.dwg

SOURCE: AERIAL PHOTO GOOGLE MAPS 2010

PR-5 EXTENSION
FROM PR-167 TO PR-199
BAYAMÓN - TOA ALTA, PUERTO RICO
© 2025, CMA Architects & Engineers LLC

PR-5 EXTENSION

FIGURE AERIAL PHOTO MAP



FILE: M:\PROJECTS\21\095 - ACT-PR-5 DIA-Actualizacion\09 Permits\02 Figures\CDBG-HUD\4-Figure Coastal Barrier Resource.dwg

SOURCE: U.S. ARMY CORPS OF ENGINEERS; PUNTA SALINAS UNIT PR-86P - U.S. GEOLOGICAL SURVEY MAP 72-027A NOV. 15, 2016

PR-5 EXTENSION
FROM PR-167 TO PR-199
BAYAMÓN - TOA ALTA, PUERTO RICO
© 2025, CMA Architects & Engineers LLC

PR-5 EXTENSION

FIGURE COASTAL BARRIER RESOURCES MAP