OMB No. 2506-0177
(exp. 7/31/2028)

U.S. DEPARTMENT OF HOUSING AND URBAN DEVELOPMENT
WASHINGTON, DC 20410-1000

This Worksheet was designed to be used by those "Partners" (including Public Housing Authorities, consultants, contractors, and nonprofits) who assist Responsible Entities and HUD in preparing environmental reviews, but legally cannot take full responsibilities for these reviews themselves. Responsible Entities and HUD should use the RE/HUD version of the Worksheet.

Contamination and Toxic Substances (Multifamily and Non-Residential Properties) – PARTNER

HUD Exchange Site Contamination Page

1. **How was site contamination evaluated?** [1] **Select all that apply.**

   ☒ ASTM Phase I ESA
   ☒ ASTM Phase II ESA
   ☐ Remediation or clean-up plan
   ☐ ASTM Vapor Encroachment Screening
   ☐ None of the above

   → *Provide documentation and reports and include an explanation of how site contamination was evaluated in the Worksheet Summary.*
   Continue to Question 2.

2. **Were any on-site or nearby toxic, hazardous, or radioactive substances found that could affect the health and safety of project occupants or conflict with the intended use of the property? (Were any recognized environmental conditions or RECs identified in a Phase I ESA and confirmed in a Phase II ESA?)**

   ☐ No → **Explain below.**
   Click here to enter text.
   → *If the RE/HUD agrees with this recommendation, the review is in compliance with this section. Continue to the Worksheet Summary below.*

   ☒ Yes → *Describe the findings, including any recognized environmental conditions (RECs), in Worksheet Summary below. Continue to Question 3.*

[1] HUD regulations at 24 CFR § 58.5(i)(2)(ii) require that the environmental review for multifamily housing with five or more dwelling units or non-residential property include the evaluation of previous uses of the site or other evidence of contamination on or near the site. For acquisition and new construction of multifamily and nonresidential properties HUD strongly advises the review include an ASTM Phase I Environmental Site Assessment (ESA) to meet real estate transaction standards of due diligence and to help ensure compliance with HUD's toxic policy at 24 CFR §58.5(i) and 24 CFR §50.3(i). Also note that some HUD programs require an ASTM Phase I ESA.

3. **Can adverse environmental impacts be mitigated?**

   ☐ Adverse environmental impacts cannot feasibly be mitigated → HUD assistance may not be used for the project at this site. Project cannot proceed at this location.

   ☒ Yes, adverse environmental impacts can be eliminated through mitigation.
   → *Provide all mitigation requirements*[2] *and documents. Continue to Question 4.*

4. **Describe how compliance was achieved. Include any of the following that apply: State Voluntary Clean-up Program, a No Further Action letter, use of engineering controls**[3]**, or use of institutional controls**[4]**.**

   The PRHTA will perform further sample evaluation at the 5 Rec sites to determine the area and volume of material to be removed. The material will be managed and disposed according to the lab results and state / federal regulations.

   If a remediation plan or clean-up program was necessary, which standard does it follow?

   ☐ Complete removal

   ☒ Risk-based corrective action (RBCA)

   → *Continue to the Worksheet Summary.*

Worksheet Summary

Provide a full description of your determination and a synopsis of the information that it was based on, such as:

- Map panel numbers and dates
- Names of all consulted parties and relevant consultation dates
- Names of plans or reports and relevant page numbers
- Any additional requirements specific to your program or region

Include all documentation supporting your findings in your submission to HUD.

As per information from the Environmental Protection Agency (EPA) and the Puerto Rico Planning Board (PRPB) web sites, there is no register evidence of Superfund, Resource Conservation and Recovery Act (RCRA) or other related activity or register contaminated site nearby or within the project site regarding toxic and/or hazardous substances. See web sources below and attached Figures.

---

[2] Mitigation requirements include all clean-up actions required by applicable federal, state, tribal, or local law. Additionally, provide, as applicable, the long-term operations and maintenance plan, Remedial Action Work Plan, and other equivalent documents.

[3] Engineering controls are any physical mechanism used to contain or stabilize contamination or ensure the effectiveness of a remedial action. Engineering controls may include, without limitation, caps, covers, dikes, trenches, leachate collection systems, signs, fences, physical access controls, ground water monitoring systems and ground water containment systems including, without limitation, slurry walls and ground water pumping systems.

[4] Institutional controls are mechanisms used to limit human activities at or near a contaminated site, or to ensure the effectiveness of the remedial action over time, when contaminants remain at a site at levels above the applicable remediation standard which would allow for unrestricted use of the property. Institutional controls may include structure, land, and natural resource use restrictions, well restriction areas, classification exception areas, deed notices, and declarations of environmental restrictions.

https://www.epa.gov/superfund/search-superfund-sites-where-you-live

https://epa.maps.arcgis.com/apps/webappviewer/index.html?id=33cebcdfdd1b4c3a8b51d416956c41f1

https://www.epa.gov/cleanups/cleanups-my-community

https://cimc.epa.gov/ords/cimc/f?p=cimc:MAP::::71:P71_WELSEARCH:PR|State|PR|||true|true|true|true|true|true||-1|sites|N|basic

https://gis.jp.pr.gov/mipr/

Nonetheless, as part of the parcels acquisition the PRHTA follows a systematic process to prioritize environmental risks, assess hazards, develop control measures, and implement corrective actions based on the risk levels. Below are the actions being carried out:

Phase I Environmental Site Assessment (ESA) were carried out in general accordance with the ASTM Standards on Environmental Site Assessments for Commercial Real Estate (Practice E1527-21) to cover the entire project area; while a **Phase II Environmental Site Assessment (ESA)** was carried out in general accordance with the ASTM Standards Practice for Environmental Site Assessments: Phase II Environmental Site Assessment Process (Practice E1903-11) to those Recognized Environmental Conditions (RECs) identified in the ESA-Phase 1.

The following ESA-ASTM reports were done:

- CMA AC-000533 ESA ASTM Phase 1_2024-06-04_PR-5 Extension-Phase (Segment) 1
- CMA AC-000533 ESA ASTM Phase 1_2024-11-22_PR-5 Extension-Phase (Segment) 2
- CMA AC-000533 ESA ASTM Phase 2_2025-07-28_PR-5 Extension-Phase (Segment) 1.

Copy of the above-mentioned ESA-ASTM reports is included herein.

PR-5 Extension / Segment 1:

- Based on the environmental databases revised as part of this ESA-Phase 1 and technical personnel site visits, we understand that six (6) Recognized Environmental Conditions (RECs) are located within the project site.
- Based on the location of the sampling points and the property boundaries for each of the 6 REC sites as part of this ESA-Phase 2, contamination plume area was estimated for five of them, because REC Site 132-01 laboratory results show undetectable levels for all the target analytes.

PR-5 Extension / Segment 2

- Based on the environmental databases revised as part of this ESA-Phase 1 and technical personnel site visits, we understand that no Recognized Environmental Conditions (RECs) are located within the project site.

Based on above the Project is in compliance with this section.

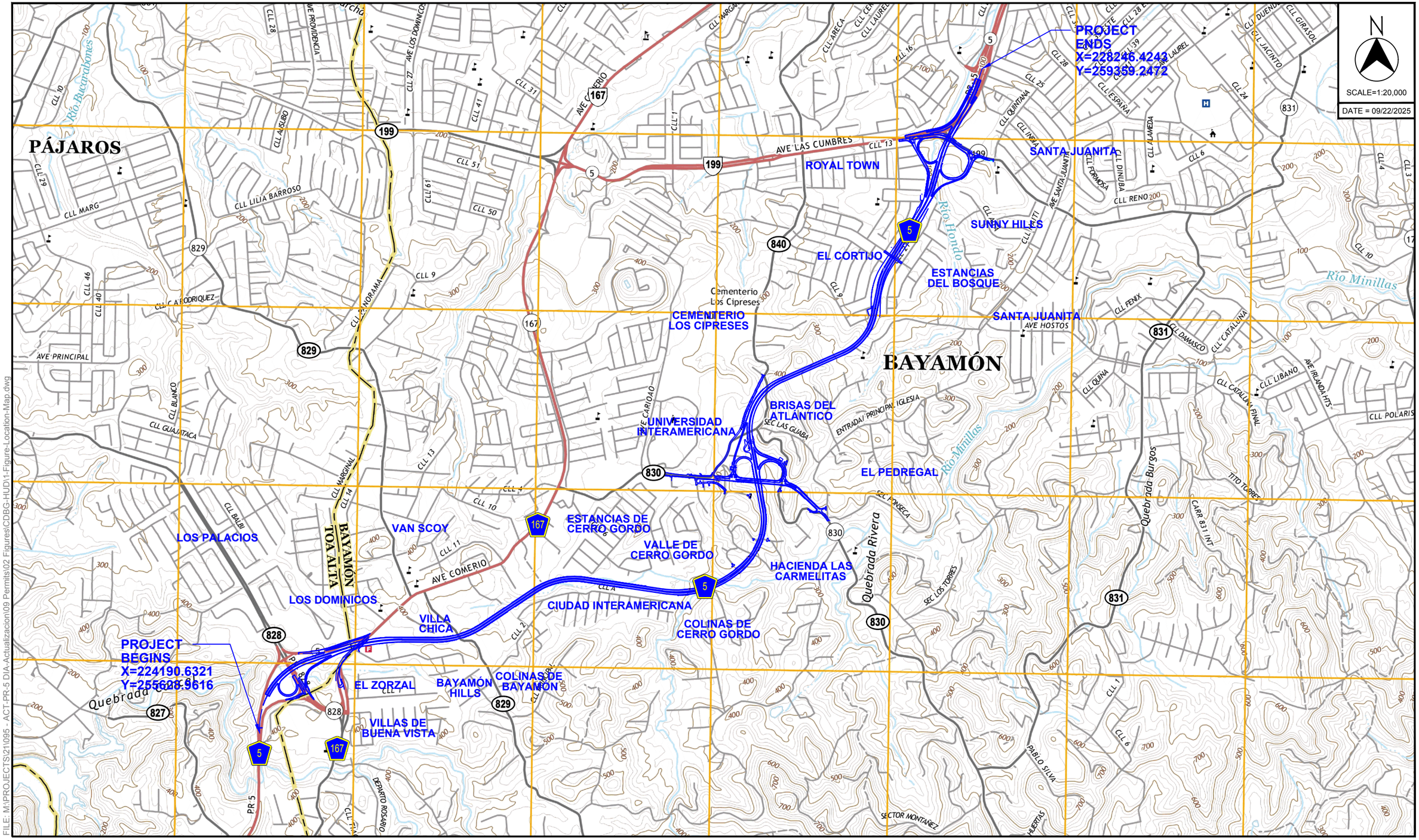

SOURCE: U.S.G.S TOPOGRAPHIC MAPS 2018

PR-5 EXTENSION
FROM PR-167 TO PR-199
BAYAMÓN - TOA ALTA, PUERTO RICO

© 2025, CMA Architects & Engineers LLC

PR-5 EXTENSION

FIGURE LOCATION MAP

FILE: M:\PROJECTS\21095 - ACT-PR-5 DIA-Actualizacion\09 Permits\02 Figures\CDBG-HUD\1-Figure-Location-Map.dwg

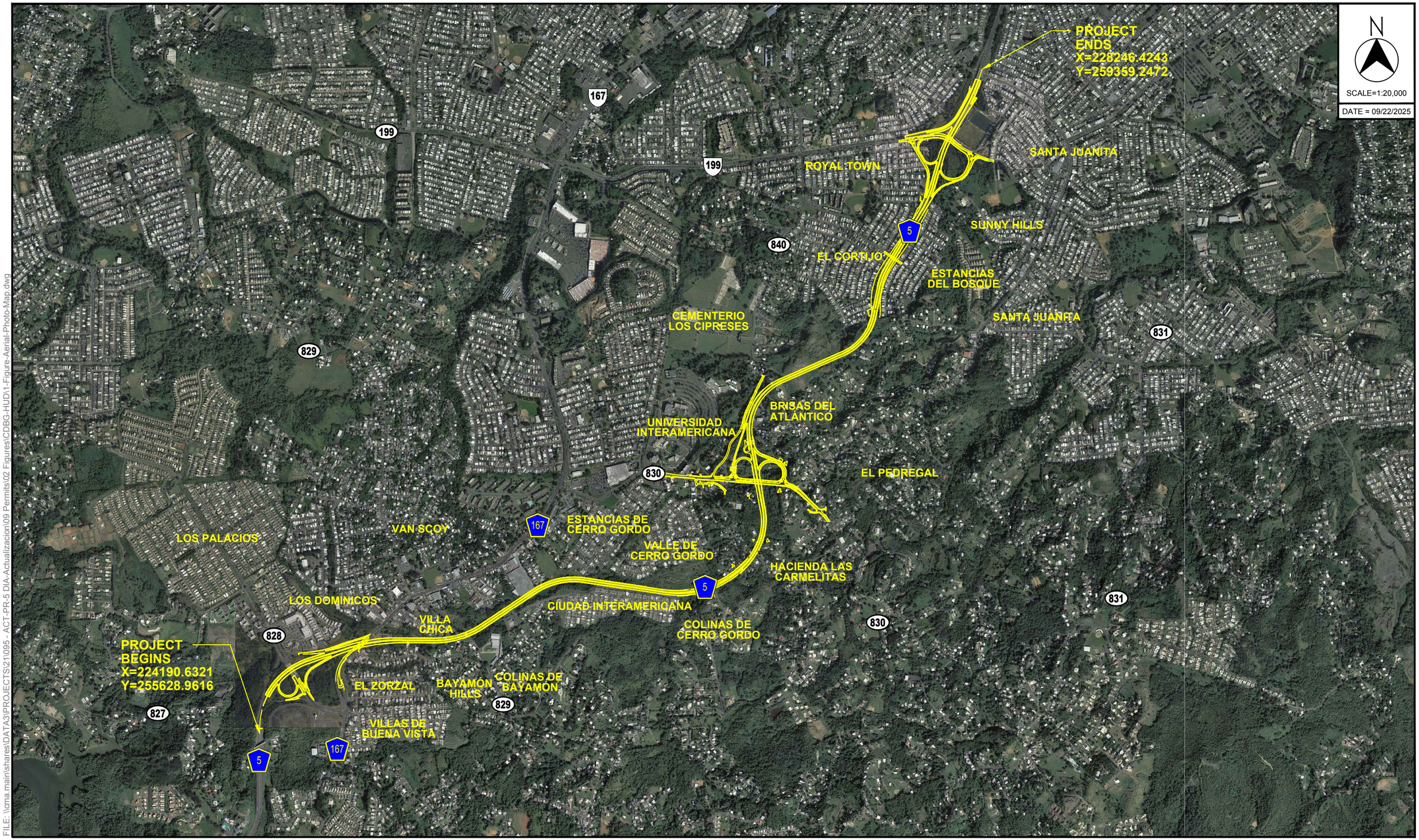

FILE: \\cma.main\shares\DATA3\PROJECTS\241\095 - ACT-PR-5 DIA-Actualizacion\09 Permits\02 Figures\CDBG-HUD\1-Figure-Aerial-Photo-Map.dwg

SOURCE: AERIAL PHOTO GOOGLE MAPS 2010

PR-5 EXTENSION
FROM PR-167 TO PR-199
BAYAMÓN - TOA ALTA, PUERTO RICO
© 2025, CMA Architects & Engineers LLC

PR-5 EXTENSION

FIGURE AERIAL PHOTO MAP

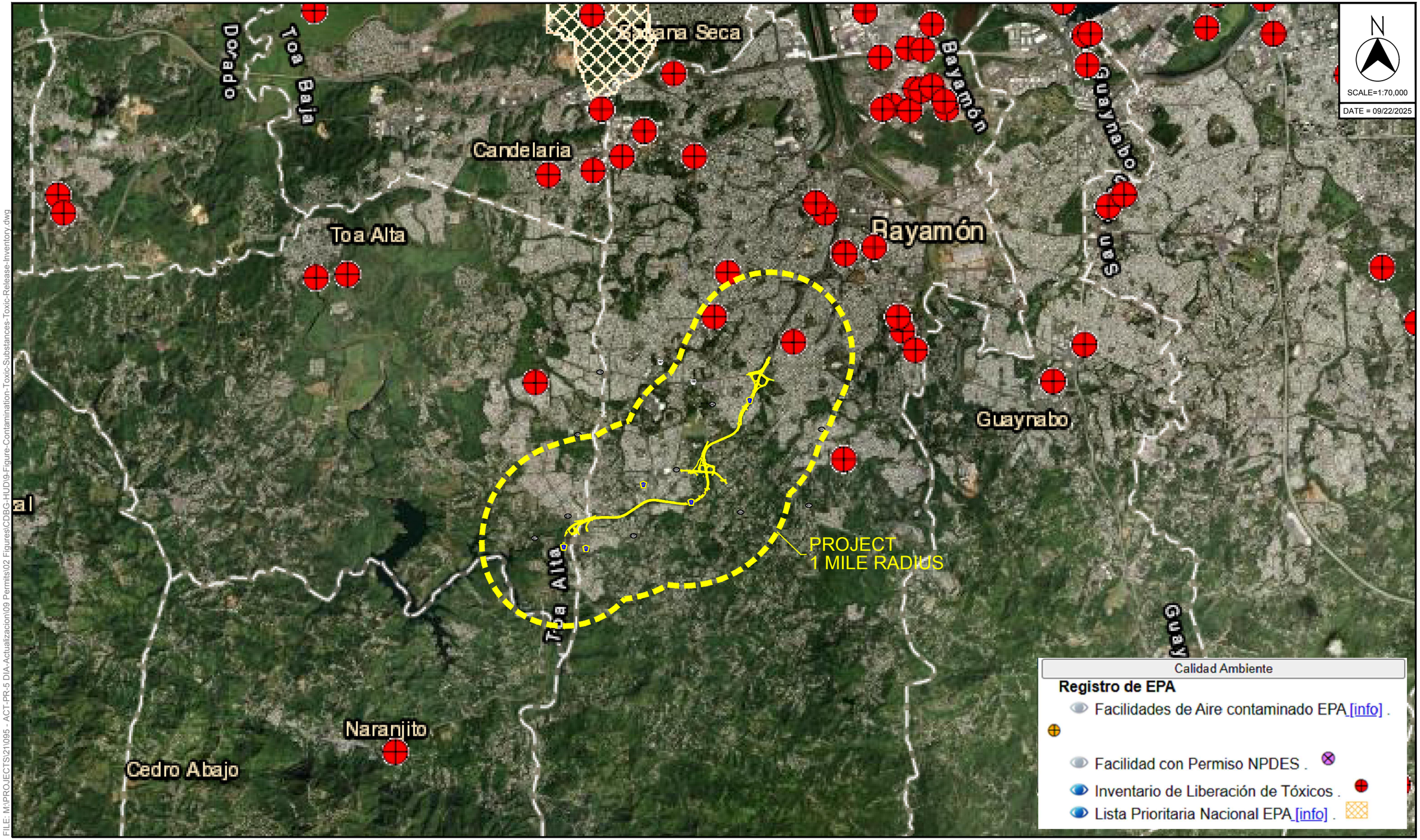

FILE: M:\PROJECTS\211095 - ACT-PR-5 DIA-Actualizacion\09 Permits\02 Figures\CDBG-HUD\9-Figure-Contamination-Toxic-Substances-Toxic-Release-Inventory.dwg

SOURCE: PUERTO RICO PLANNING BOARD MIPR INTERACTIVE MAP

PR-5 EXTENSION
FROM PR-167 TO PR-199
BAYAMÓN - TOA ALTA, PUERTO RICO
© 2025, CMA Architects & Engineers LLC

PR-5 EXTENSION

FIGURE CONTAMINATION TOXIC SUBSTANCES - TOXIC RELEASE INVENTORY

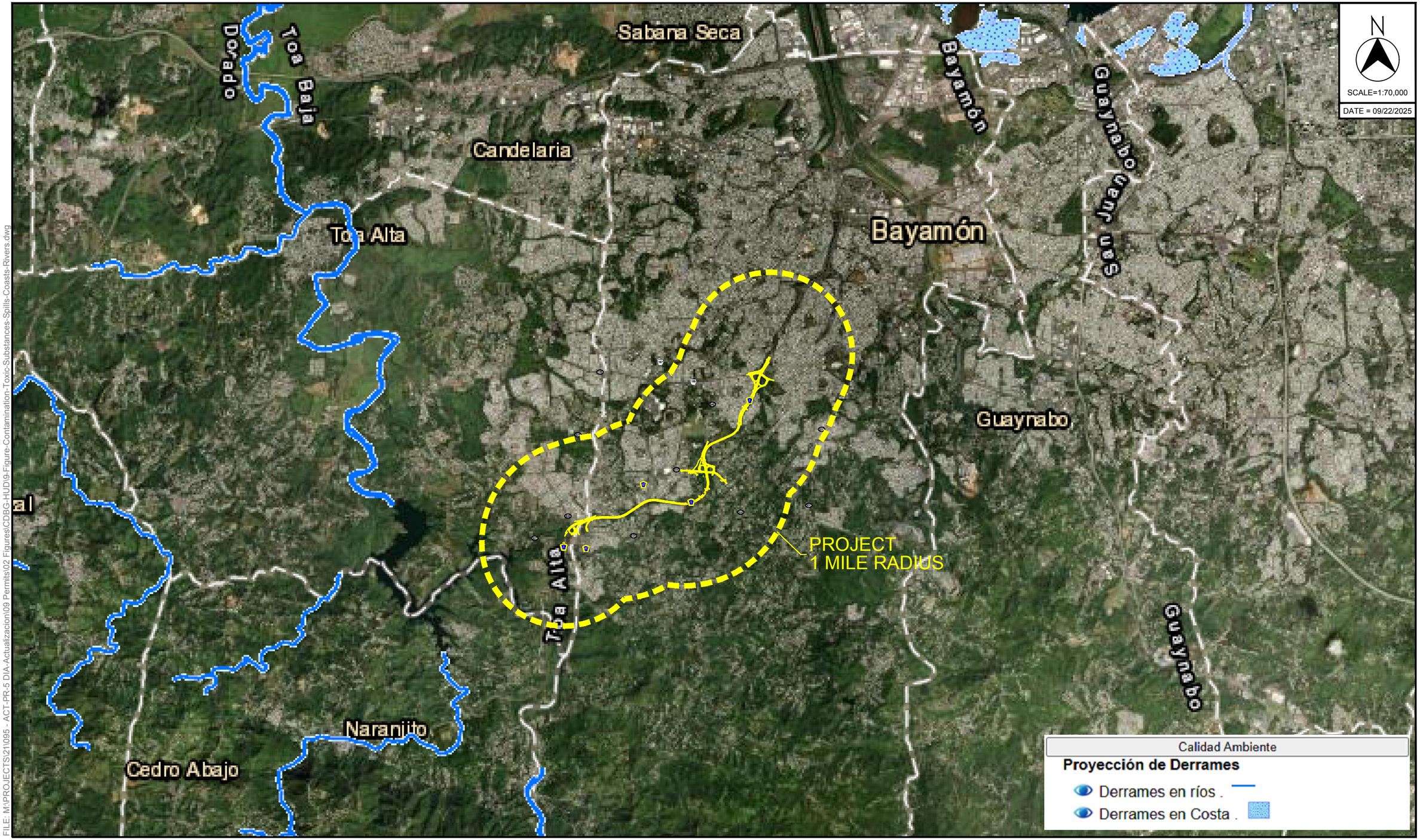

FILE: M:\PROJECTS\21095 - ACT-PR-5 DIA-Actualizacion\09 Permits\02 Figures\CDBG-HUD\9-Figure-Contamination-Toxic-Substances-Spills-Coasts-Rivers.dwg

SOURCE: PUERTO RICO PLANNING BOARD MIPR INTERACTIVE MAP

PR-5 EXTENSION
FROM PR-167 TO PR-199
BAYAMÓN - TOA ALTA, PUERTO RICO

© 2025, CMA Architects & Engineers LLC

PR-5 EXTENSION

FIGURE CONTAMINATION TOXIC SUBSTANCES - SPILLS COASTS RIVERS

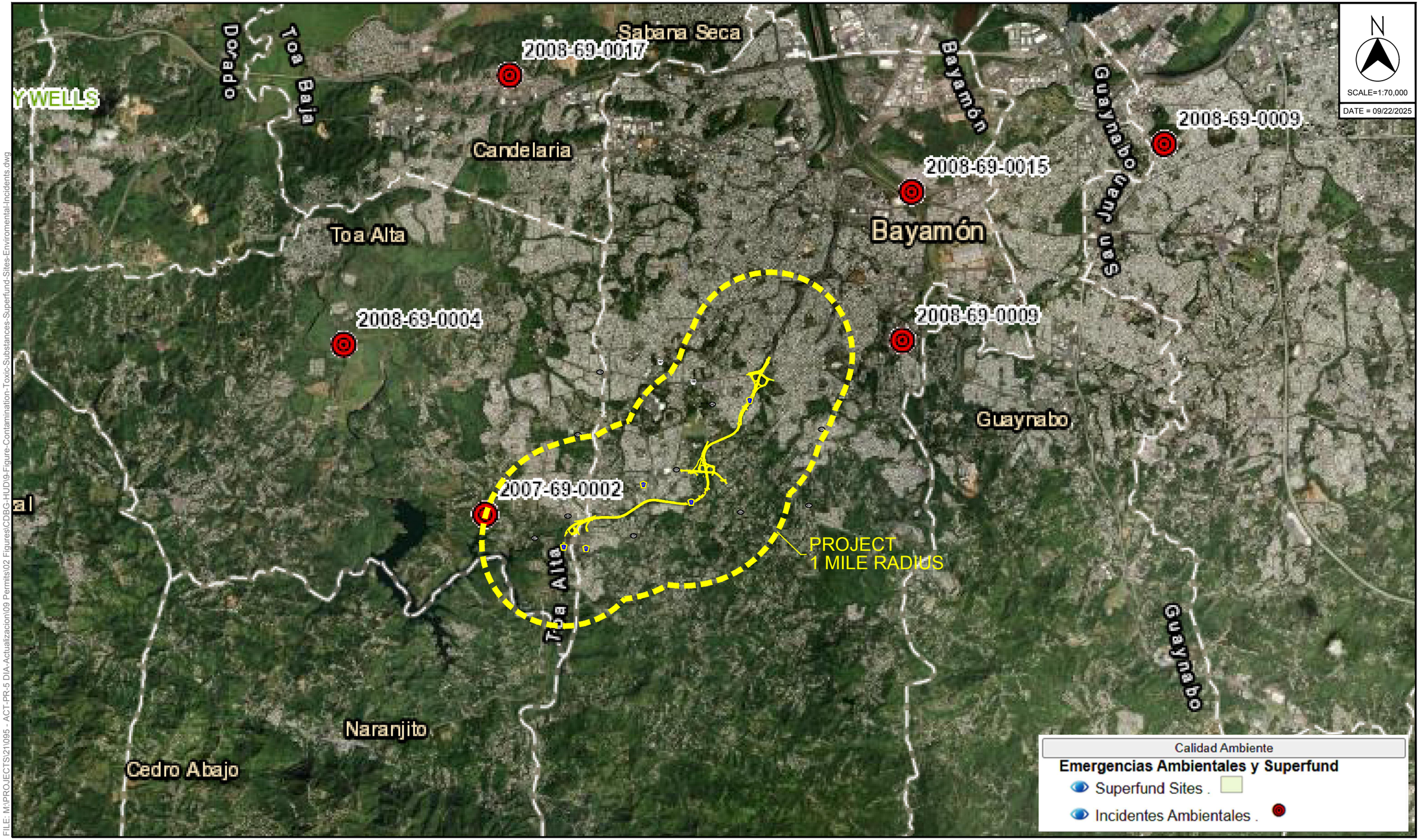

SOURCE: PUERTO RICO PLANNING BOARD MIPR INTERACTIVE MAP

FILE: M:\PROJECTS\21095 - ACT-PR-5 DIA-Actualizacion\09 Permits\02 Figures\CDBG-HUD\9-Figure-Contamination-Toxic-Substances-Superfund-Sites-Enviromental-Incidents.dwg

PR-5 EXTENSION
FROM PR-167 TO PR-199
BAYAMÓN - TOA ALTA, PUERTO RICO
© 2025, CMA Architects & Engineers LLC

PR-5 EXTENSION

FIGURE CONTAMINATION TOXIC SUBSTANCES - SUPERFUND SITES ENVIROMENTAL INCIDENTS

FILE: M:\PROJECTS\21\095 - ACT-PR-5 DIA-Actualizacion\09 Permits\02 Figures\CDBG-HUD\9-FIGURE CONTAMINATION TOXIC SUBSTANCES - SUPERFUND NATIONAL PRIORITIES LIST (NPL) SITES WITH STATUS INFORMATION.mxd

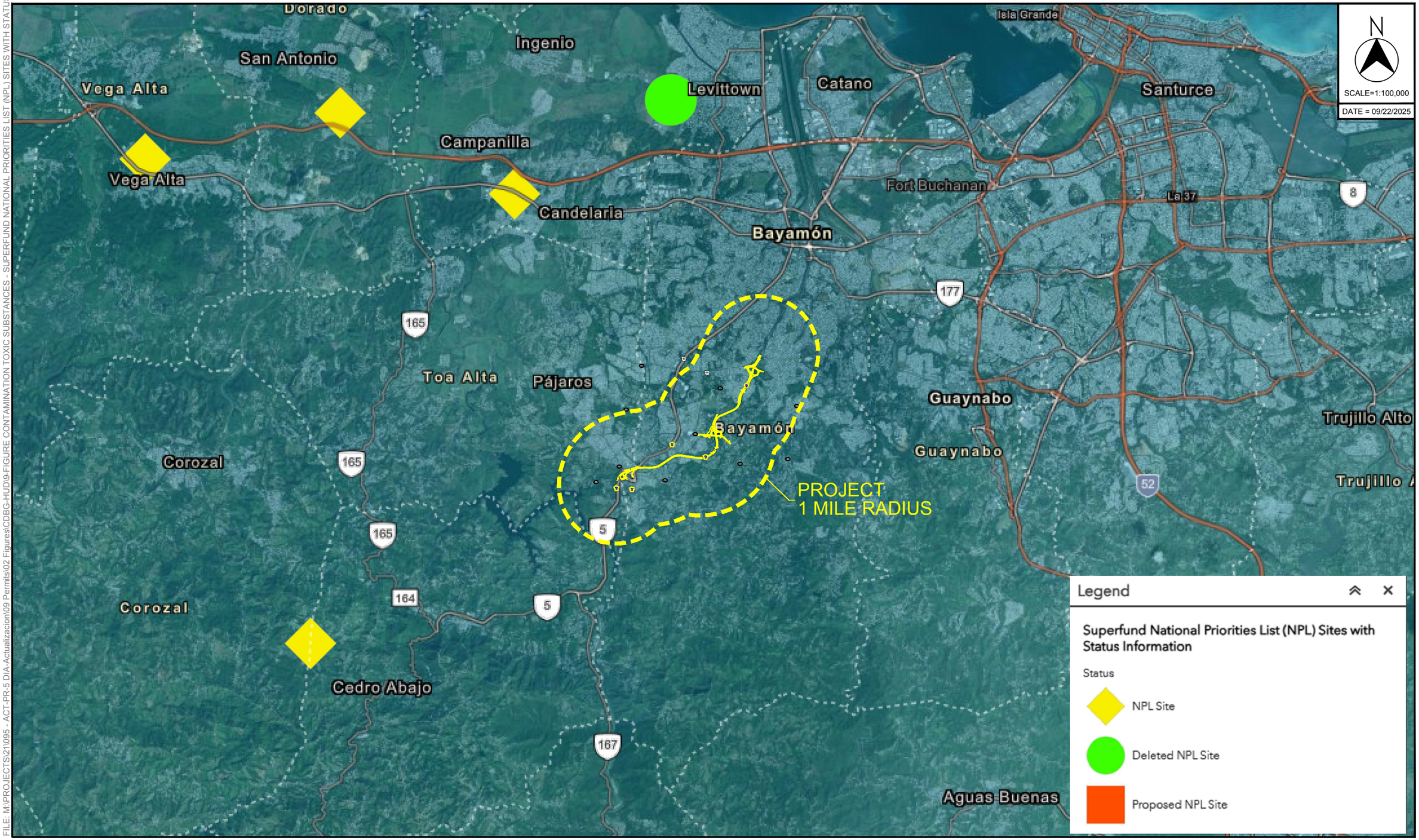

SOURCE: U.S.E.P.A. SUPERFUND NATIONAL PRIORITIES LIST INTERACTIVE MAP

PR-5 EXTENSION
FROM PR-167 TO PR-199
BAYAMÓN - TOA ALTA, PUERTO RICO

© 2025, CMA Architects & Engineers LLC

PR-5 EXTENSION

FIGURE CONTAMINATION TOXIC SUBSTANCES - SUPERFUND NATIONAL PRIORITIES LIST (NPL) SITES WITH STATUS INFORMATION

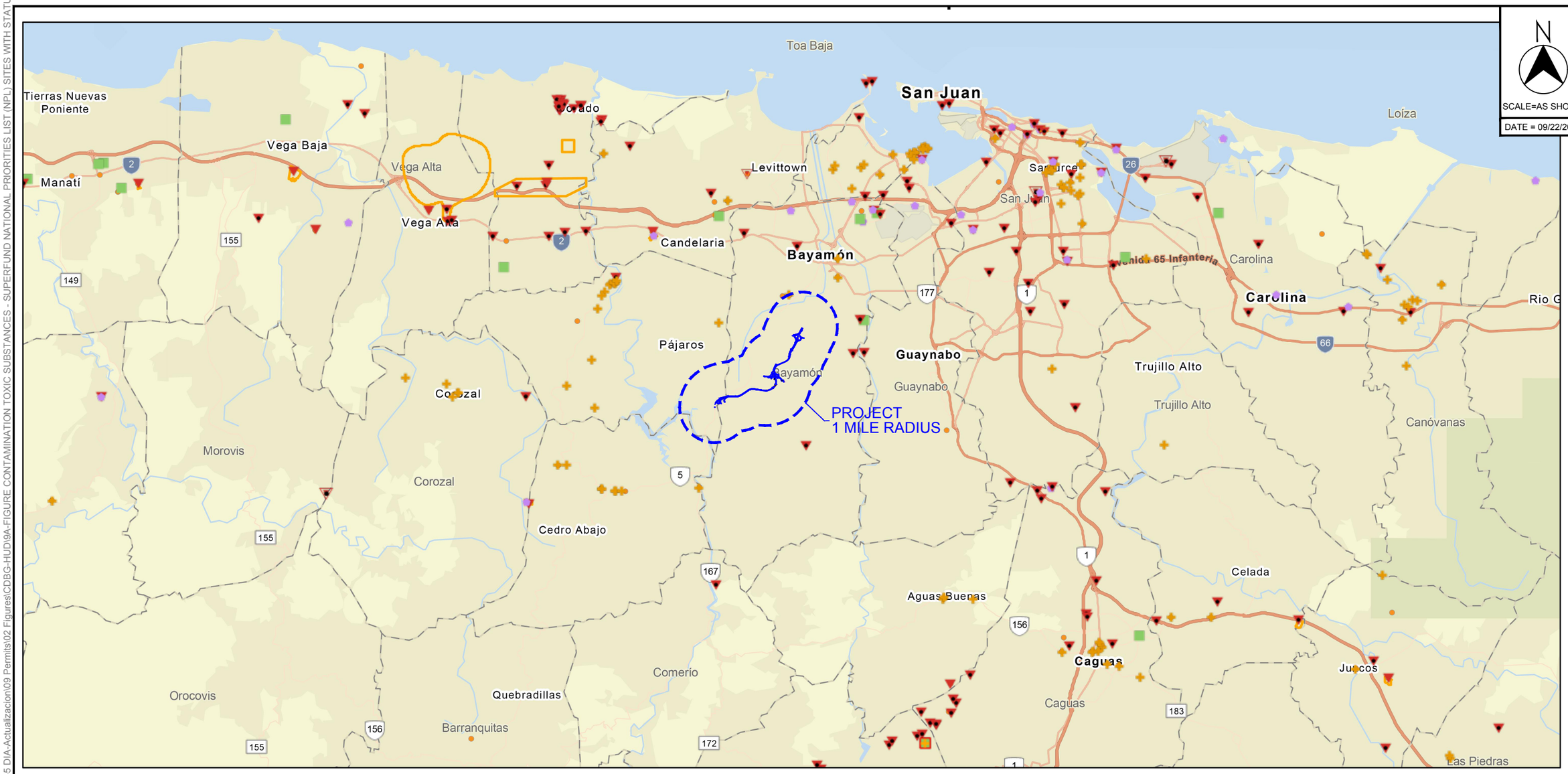

SOURCE: EPA Office of Land and Emergency Management (OLEM)

PR-5 EXTENSION
FROM PR-167 TO PR-199
BAYAMÓN - TOA ALTA, PUERTO RICO
© 2025, CMA Architects & Engineers LLC

PR-5 EXTENSION

FIGURE CONTAMINATION TOXIC SUBSTANCES - SUPERFUND NATIONAL PRIORITIES LIST (NPL) SITES WITH STATUS INFORMATION

FILE: M:\PROJECTS\211095 - ACT-PR-5 DIA-Actualizacion\09 Permits\02 Figures\CDBG-HUD\9A-FIGURE CONTAMINATION TOXIC SUBSTANCES - SUPERFUND NATIONAL PRIORITIES LIST (NPL) SITES WITH STATUS INFORMATION

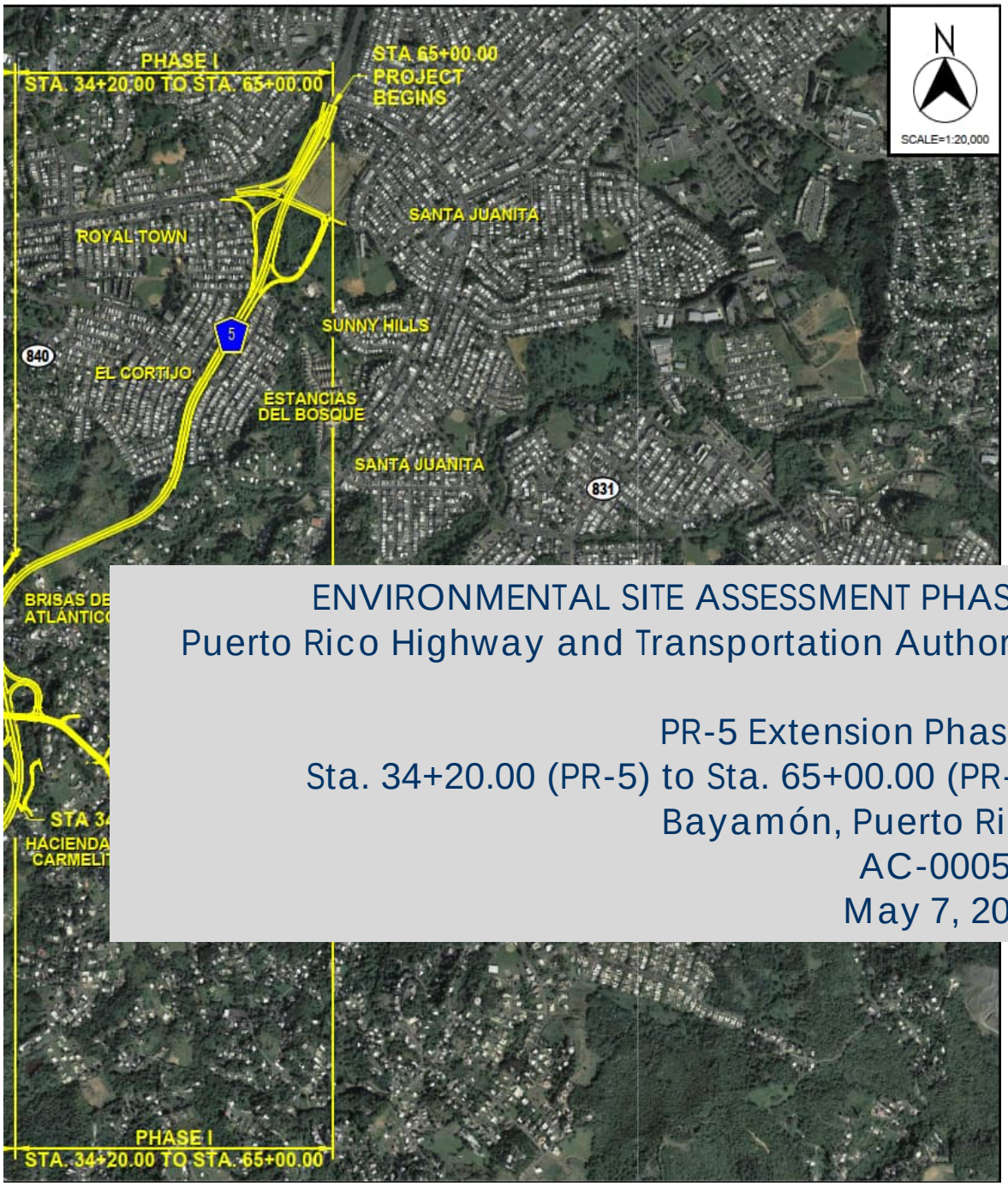

ENVIRONMENTAL SITE ASSESSMENT PHASE I
Puerto Rico Highway and Transportation Authority

PR-5 Extension Phase I
Sta. 34+20.00 (PR-5) to Sta. 65+00.00 (PR-5)
Bayamón, Puerto Rico
AC-000533
May 7, 2024

CMA
ARCHITECTS &
ENGINEERS LLC

1509 F.D. ROOSEVELT AVE. GUAYNABO, PR 00968-2612
PO BOX 11490 SAN JUAN, PR 00922-1490

T 787.792.1509
www.cmapr.com

TABLE OF CONTENTS

TABLE OF CONTENTS....2
LIST OF APPENDIXES....4
LIST OF ABBREVIATED TERMS....5
1.0 EXECUTIVE SUMMARY....6
2.0 INTRODUCTION....8
2.1 Purpose....8
2.2 Scope of Services....9
2.2.1 Records Review....9
2.2.2 Site Reconnaissance....10
2.3 Study Assumptions, Limitations and Exceptions....10
2.4 Special Terms and Conditions....11
2.5 User Reliance....11
3.0 SITE DESCRIPTION....12
3.1 Location and Legal Description....12
3.2 Site and Vicinity General Characteristics....12
3.3 Current Uses of the Property....12
3.4 Current Uses of Adjoining Properties....12
4.0 USER PROVIDED INFORMATION....14
5.0 RECORDS REVIEW....15
5.1 Standard Environmental Records Review....15
5.1.1 CERCLIS Database....15
5.1.2 NPL Database....16
5.1.3 ERNS List....16
5.1.4 RCRA....16
5.1.5 Leaking Underground Storage Tanks....17

5.1.6 Water Wells 17
5.2 Historical Use Information on the Property and Adjoining Properties 17
6.0 SITE RECONNAISSANCE 23
6.1 Methodology and Limiting Conditions 23
6.2 General Site Setting 23
6.3 Observations 23
6.3.1 Observations Points Photo 25
7.0 INTERVIEWS 54
7.1 Interview with Occupants 54
7.2 Interview with Local Government Officials 54
8.0 FINDINGS 55
9.0 OPINION 56
9.1 Data Gaps and data failure 56
10.0 CONCLUSIONS 57
11.0 DEVIATIONS 58
12.0 NON-SCOPE SERVICES 59
13.0 ADDITIONAL INVESTIGATION 60
13.1 Soil Sampling 60
14.0 REFERENCES 61
15.0 ENVIRONMENTAL PROFESSIONAL STATEMENT 62
16.0 QUALIFICATIONS OF ENVIRONMENTAL PROFESSIONALS 63

LIST OF APPENDIXES

Appendix A – Conceptual Design Drawings

Appendix B – EDR Radius Map Report

Appendix C – User' Questionnaire

Appendix D– Agency Letter

Appendix E– City Directory

Appendix F - Sanborn Maps

LIST OF ABBREVIATED TERMS

ASTM	American Society of Testing and Materials
CERCLA	Comprehensive Environmental Response, Compensation and Liability Act
CERCLIS	Comprehensive Environmental Response, Compensation and Liability Information System
ERNS	Emergency Response Notification System
ESA	Environmental Site Assessment
HSWA	Hazardous and Solid Waste Amendments
LUST	Leaking Underground Storage Tanks
NFRAP	No Further Action Planned
NFRAP	No Further Remedial Action Planned
NPL	National Priority List
NRC	National Response Center
PCB	Polychloride Biphenyls
PCS	Permit Compliance System
RCRA	Resource Conservation and Recovery Act
RCRIS	Resource Conservation and Recovery Information System
USEPA	United States Environmental Protection Agency
UST	Underground Storage Tank

1.0 EXECUTIVE SUMMARY

The Puerto Rico Highway and Transportation Authority proposes extending Highway PR-5 to connect Highway PR-167 with Highway PR-199 (Las Cumbres Avenue). The extension will relieve traffic congestion in the area and reduce travel time for people traveling from Bayamón to Naranjito and vice versa.

The project will be carried out in phases; in phase I, an intersection with Highway PR-830 is proposed, and it will include the necessary realignment to connect PR-830 with the Highway PR-5 extension. For that reason, the Puerto Rico Highway and Transportation Authority (PRHTA) retained the services of CMA Architects & Engineers LLC to conduct a Phase I Environmental Site Assessment (ESA) along a right of way of the PR-5 Highway Extension located between the Sta. 34+20.00 (PR-5) to Sta. 65+00.00 (PR-5) Municipality of Bayamón.

CMA technical personnel visited the site on March 20, April 17, and 23, 2024. The site is a state road that provides access to different residential development, industrial and commercial lots. Figure Number 1 shows a section of the USGS Topographical Quadrangle depicting the location of the area under study.

This Phase I Environmental Site Assessment was carried out in general accordance with the ASTM Standards on Environmental Site Assessments for Commercial Real Estate (Practice E1527-21). During the field visit to the site under study and its surroundings, six (6) Recognized Environmental Conditions (REC) were observed. These six (6) sites are located adjacent to the proposed project and are considered recognized environmental conditions as defined in section 1.1.1 of this ASTM (Practice E1527-21).

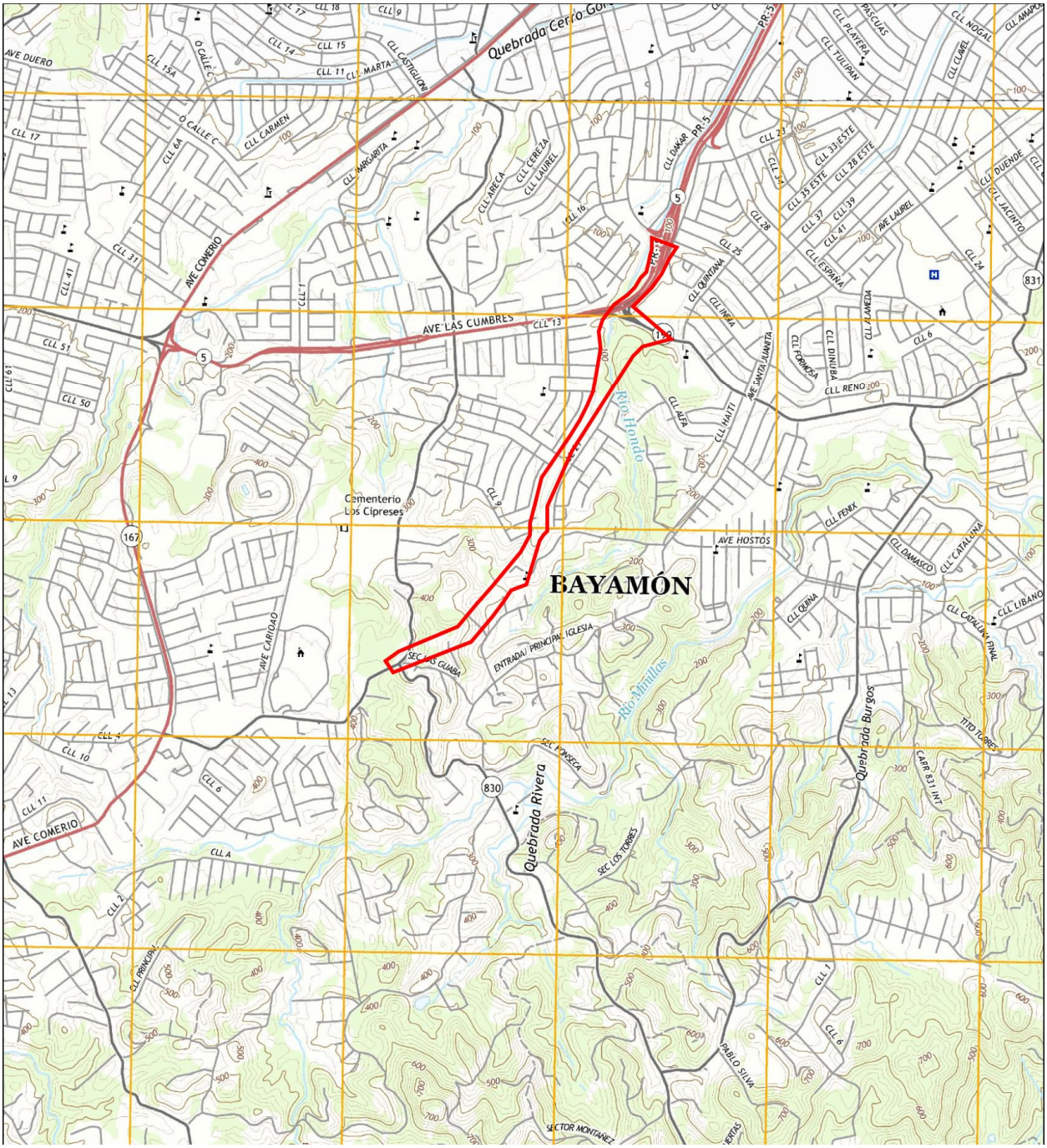

Figure Number 1 – Location Map

2.0 INTRODUCTION

Puerto Rico Highway and Transportation Authority (PRHTA) retained the services of CMA Architects & Engineers LLC to conduct a Phase I Environmental Site Assessment along the PR-5 Extension Phase I with a length of approximately 2.7 kilometers, located at the Municipality of Bayamón. The Environmental Site Assessment (ESA) was conducted per the guidelines of ASTM's Standard Practices for Environmental Site Assessments: Phase I Environmental Site Assessment Process (Practice E1527-21).

2.1 Purpose

The purpose of ASTM E1527-21 is to define good commercial and customary practices in the United States of America for conducting an Environmental Site Assessment of a parcel of commercial real estate concerning the range of contaminants within the scope of Comprehensive Environmental Response, Compensation, and Liability Act (CERCLA) (42 U.S.C § 9601) and petroleum products. The practice is intended to permit a user to satisfy one of the requirements to qualify for the innocent landowner defense to CERCLA liability; that is, the practices that constitute "all appropriate inquiries into the previous ownership and uses of the property consistent with good commercial and customary practice" as defined in 42 USC § 9601(35) B.

ASTM E1527-21 is also very important and mandatory because of recent amendments to CERCLA's landowner liability provisions. Specifically, the Small Business Liability Relief and Brownfields Revitalization Act of January 11, 2002, clarifies the requirements necessary to establish the innocent landowner defense under CERCLA in addition to providing new liability limitations for landowners that qualify as bona fide prospective purchasers or as contiguous property owners.

First, an innocent landowner is a person who: (1) meets the criteria established in CERCLA Sections 107(b)(3) (including due care) and 101(35); and (2) performs all appropriate inquiry before purchase and buys without knowing or having reason to know, of contamination on the property.

Second, a bona fide prospective purchaser is a person who: (1) meets the criteria established in CERCLA Sections 101(40) and 107(r); (2) purchases the property after January 11, 2002; and (3) performs all appropriate inquiry before purchase and may buy knowing or having reason to know, of contamination on the property.

Third, a contiguous property owner is a person who: (1) meets the criteria established in CERCLA Section 107(q)(1)(A); (2) owns a property that is not the source of the contamination and that is contiguous to, or similarly situated to, a facility that is the actual source of contamination found on their property; and (3) performs all appropriate inquiry before purchase and buys without knowing, or having reason to know, of contamination on the property.

In summary, a purchaser of real property must make "all appropriate inquiries"[1] into the previous ownership and uses of the property purchase to qualify for landowner liability protection under the new CERCLA amendments. Implementing a Phase I ESA in accordance with Practice E1527-21 satisfies this criterion.

The purpose of the ESA is to verify, using the procedures stated in Practice E1527-21, the presence of any hazardous substance or petroleum products in structures on the property or in the ground, groundwater, or surface water of the property.

2.2 Scope of Services

The ESA was conducted following the Scope of Services approved by PRHTA; Scope of services included the following:

2.2.1 Records Review

Standard environmental information will be obtained from state and federal regulatory agencies and shall be included when available. Additional environmental information will be obtained from state and/or local sources, including:

- Lists of hazardous waste/contaminated sites (CERCLIS)
- Records of emergency release reports (ERNS)
- Records of contaminated public wells.
- All obvious uses of the property will be identified from the present its first developed use or 1940 or earlier. We will use standard historical sources, such as aerial photographs.
- All appropriate inquiries will be conducted to search for the existence of environmental clean-up lines filed or recorded under federal and local law against the subject property.

[1] all appropriate inquiries - that inquiry constituting all appropriate inquiries into the previous ownership and uses of the property consistent with good commercial and customary practice as defined in CERCLA, 42 U.S.C §9601(35)(B), that will qualify a party to a commercial real estate transaction for one of the threshold criteria for satisfying the LLPs to CERCLA liability (42 U.S.C §9601(35)(A) & (B), §9607(b)(3), §9607(q); and §9607(r)), assuming compliance with other elements of the defense.

- Identify wells, tanks (above and below ground), and waste disposal facilities (seepage pits, dry wells, septic systems, and landfills), whether active or closed.
- Data gaps will be identified, and their significance will be commented upon.
- Identify current and past corrective actions, existing engineering and institutional controls.

2.2.2 Site Reconnaissance

Visual and physical observation of the area to be acquired and any structures at the property will be completed. This will include:

- Observation of any visual signs of contamination.
- Identification of potential sources of environmental or regulatory concern.
- Identification of significant emissions, discharges, and hazardous wastes.
- Identification of past and present uses and conditions of the property.
- Identification of past and present uses and conditions of adjacent property.
- Visual and physical observations will include hazardous substances and petroleum products in connection with identified uses, storage tanks (above and below ground), odors, pools of liquid, drums, hazardous substance and petroleum products containers, unidentified substance containers, PCBs, stains and corrosion, drains and sumps, pits, ponds or lagoons, stained soil or pavement, solid waste disposal, wastewater discharge, wells and septic systems.

2.3 Study Assumptions, Limitations, and Exceptions

The aerial photos search was conducted at the Geographic Information System Area of the Puerto Rico Highway and Transportation Authority (PRHTA), Environmental Data Resources, Inc. (EDR) Aerial Photo Decade Package, and Google Earth Pro 7.1.1. Historical photos from the project area were obtained for 1962, 1967, 1977, 1993 & 2004.

As with any site evaluation, there is a certain degree of dependency upon oral information, which is not readily verifiable through visual inspection or supported by any written documentation.

This report has been prepared per the ASTM Standard Practice for Environmental Site Assessments: Phase I Environmental Site Assessment Process (E1527-21). The work conducted by CMA Architects & Engineers LLC is limited to the services agreed to with PRHTA and such Scope of Work, and no other services beyond those explicitly stated should be inferred or implied.

CMA's Environmental Site Assessment - Phase I is based upon a review of available and relevant data and statements made and information provided by the client, its agents, outside parties, and regulatory agencies.

2.4 Special Terms and Conditions

CMA Architects & Engineers LLC has exercised due and customary care in conducting its assessment but has not independently verified information provided by others to the extent that such information was not readily verifiable. Therefore, CMA assumes no liability for any loss resulting from errors or omissions arising from using inaccurate/incomplete information or misrepresentations made by others.

The Environmental Site Assessment - Phase I is a limited and non-exhaustive survey intended to evaluate whether readily available information indicates that historic or current use of the subject property or nearby property resulted in contamination by hazardous substances or waste. As a result, without a comprehensive sampling and analysis program or implementation of services beyond the original scope of work, certain conditions, including but not limited to those summarized below, may not be revealed:

- Naturally occurring toxic elements in subsurface soils, rocks, or water.
- Biological or infectious agents and pathogens.
- Contaminant plumes (liquid or gaseous) from remote or unknown sources below the surface.
- Contaminants or conditions that do not violate current regulatory standards but may violate such standards in the future.
- Unknown, unreported, and not readily visible site contamination may have been caused by "midnight" dumping and/or accidental spillage.

2.5 User Reliance

This report has been prepared for and may be relied upon by PRHTA, their successors and assigns, their respective Companies and affiliates, and any lender of such entities as a Phase I Environmental Site Assessment compliant with ASTM Standard Practice for Environmental Site Assessments Phase I Environmental Site Assessments Process (E1527-21). It should be emphasized that conditions at the subject properties can change over time. The use of this report by unauthorized third parties shall be at their own risk.

3.0 SITE DESCRIPTION

3.1 Location and Legal Description

The highway segment (PR-5 extension) under study has an approximate length of approximately 2.7 kilometers. PRHTA proposes the PR-5 extension phase I The project begins at the PR-5 adjacent to Bayamón Soccer Complex and ends at the PR-830 nearby at Cerro Gordo ward, as shown in the aerial photo included in Figure Number 2 shows a location plan for this tract of land.

3.2 Site and Vicinity General Characteristics

The section of the highway under study serves a to a considerable number of residential and commercial areas. These commercial structures adjoining this road, PR-830, include a welding shop, several car maintenance shops, and auto junkers' areas. Refer to section 6.3 Observations.

3.3 Current Uses of the Property

The highway segment under study currently has various commercial facilities and residential areas nearby. The PR-830 provides access to these developments.

3.4 Current Uses of Adjoining Properties

The project area is occupied by State Road PR-5, PR-199, and PR-830. The site is surrounded by residential developments, welding shops, several car maintenance shops, and auto junkers areas. The PR-830 gives access to all these adjoining properties. Also, it serves as a connection to PR-199 and PR-5.

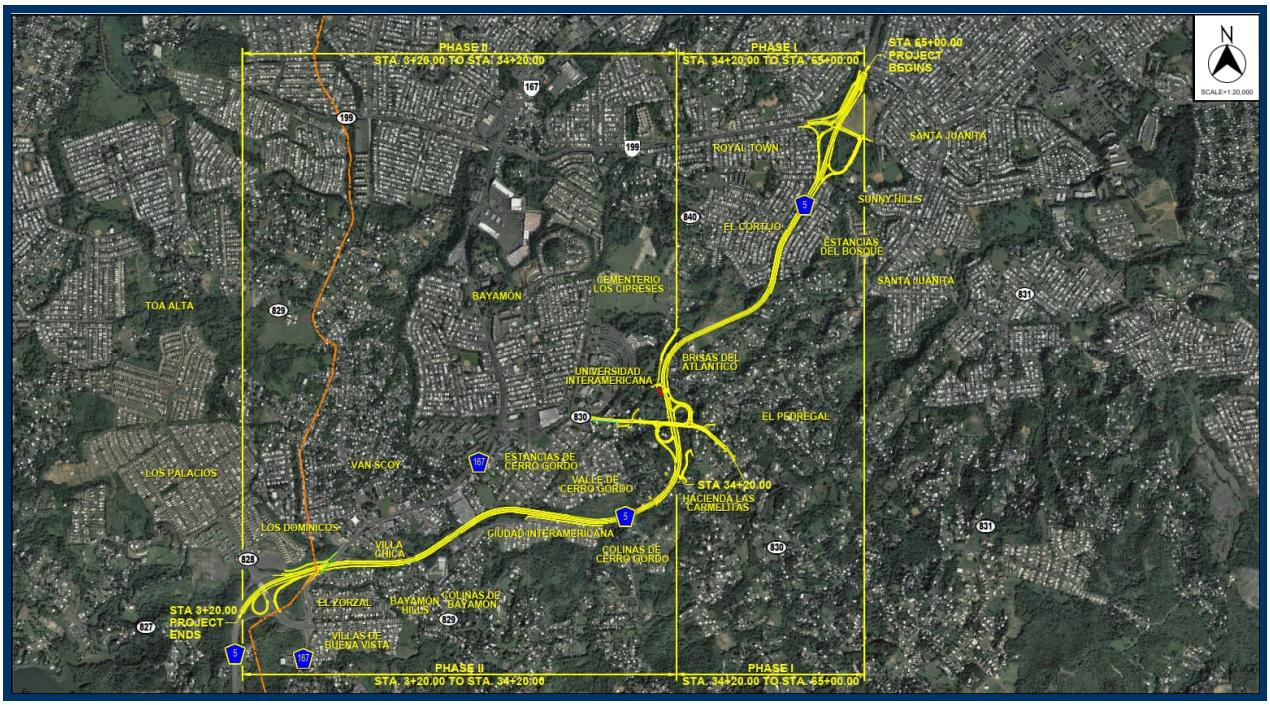

Figure Number 2 - Aerial Photo

4.0 USER PROVIDED INFORMATION

PRHTA provided the Environmental Professional with a land surveying drawing and a copy of the conceptual design drawings for the proposed construction project. This document included the site area, topography, boundaries, and surrounding property owner. These drawings are included as Appendix A.

5.0 RECORDS REVIEW

5.1 Standard Environmental Records Review

Several databases were searched to determine the presence of environmental conditions within a one-mile radius that can affect the site. This search was conducted through Environmental Data Resources Inc. (EDR), which produces a Radius Map Report with the results. Refer to Appendix B for the EDR Radius Map Report. The following table shows the minimum search distance for each of the searched databases:

Table Number 1 – Minimum Search Distance

Database	Minimum Search Distance [miles]
Federal NPL site list	1.0
Federal Delisted NPL sites list	0.5
Federal CERCLIS List	0.5
Federal CERCLIS NFRAP Site List	0.5
Federal RCRA CORRACTS Facilities List	1.0
Federal Non-CORRACTS TSD Facilities List	0.5
Federal RCRA Generators List	Property and Adjoining Properties Only
Federal Institutional Control / Engineering Control Registries	Property Only
Federal ERNS List	Property Only
State and Tribal Equivalent NPL	1.0
State and Tribal Equivalent CERCLIS	0.5
State and Tribal Landfills	0.5
State and Tribal LUST	0.5
State and Tribal Registered UST	Property and Adjoining Properties
State and Tribal Institutional Control / Engineering Control Registries	0.5
State and Tribal Voluntary Clean Up Sites	0.5
State and Tribal Brownfields	0.5

5.1.1 CERCLIS Database

The Comprehensive Environmental Response, Compensation, and Liability Information System (CERCLIS) contains information on hazardous waste sites, site inspections, preliminary assessments, and remedial status. A review of the CERCLIS list, as provided by EDR, dated October 25, 2015, has revealed no CERCLIS site within a 0.5-mile radius of the study property. A review of the CERC-NFRAP list, as provided by EDR, dated January 24, 2024, has revealed no CERC-NFRAP sites within approximately 0.5 miles of the target property. The EDR report shows no

CERC-NFRAP but a distance of more than 1 mile, which is not in the range of this project. Appendix B presents a copy of the EDR Radius Map Report.

5.1.2 NPL Database

EPA's site assessment process ends either when the Agency determines No Further Remedial Action Planned (NFRAP), at which point site assessment stops and EPA archives site information, or when EPA decides to propose a site for listing on the National Priorities List (NPL), at which point the site assessment phase ends and the listing process begins.

The NPL lists national priorities among the known releases or threatened releases of hazardous substances, pollutants, or contaminants throughout the United States and its territories. It is intended primarily to guide the EPA in determining which sites warrant further investigation. No active or inactive NPL sites are located within a one-mile radius of the site. Appendix B presents a copy of the EDR Radius Map Report.

5.1.3 ERNS List

The ERNS database records all notices made to the National Response Center (NRC). The NRC should be notified when any one of several different types of spills or releases of toxic substances occurs, including oil spills and CERCLA releases. ERNS also includes Coast Guard sightings of spills at sea. The ERNS was revised on the last EDR contract dated February 28, 2024. There are no active or inactive ERNS sites located within a one-mile radius from the site. Appendix B presents a copy of the EDR Radius Map Report.

5.1.4 RCRA

Under the Resource Conservation and Recovery Act (RCRA), generators, transporters, treat, store, and disposers of hazardous waste as defined by the federally recognized hazardous waste codes, are required to provide information concerning their activities to state environmental agencies, which in turn provide the information to regional and national US EPA offices. RCRIS is used by the Environmental Protection Agency (EPA) to support its implementation of the Resource Conservation and Recovery Act (RCRA), as amended by the Hazardous and Solid Waste Amendments of 1984 (HSWA). The system primarily tracks handler permit or closure status, compliance with Federal and State regulations, and cleanup activities. Other uses of the data include program management, regulation development, waste handler

inventorying, corrective action tracking, regulation enforcement, facility management planning, and environmental program progress assessment.

The EPA maintains a database of the Treatment, Storage, and Disposal (TSD) of hazardous waste from reporting facilities under the Resource Conservation and Recovery Act (RCRA). The Corrective Action Sites (CORRACTS) database is the EPA's list of TSD facilities subject to corrective action.

A review of the RCRA Non-Generators/ No Longer Regulated NonGen/NRL list, as provided by EDR and dated June 12, 2023, has revealed that there are no RCRA NonGen/NLR sites within approximately 0.25 miles of the target property. Appendix B presents a copy of the EDR Radius Map Report.

5.1.5 Leaking Underground Storage Tanks

A review of the UST list, as provided by EDR and dated January 19, 2024, has revealed that there's no UST site within approximately 0.500 miles of the target property. Appendix B presents a copy of the EDR Radius Map Report.

5.1.6 Water Wells

EDR Local/Regional Water Agency records provide water well information to assist the environmental professional in assessing sources that may impact groundwater flow direction and in forming an opinion about the impact of contaminant migration on nearby drinking water wells. A review of the well database provided by EDR has revealed that no wells were found within approximately 1.0 miles of the target property. Appendix B presents a copy of the EDR Radius Map Report.

5.2 Historical Use Information on the Property and Adjoining Properties

The historical information sources used to obtain information about past uses of the property under study were historical aerial photos. Several historical aerial photographs were obtained by Environmental Data Resources, Inc. (EDR) from the EDR Aerial Photo Decade Package. Aerial Photo Decade Package is a screening tool designed to assist environmental professionals in evaluating potential liability on a target property resulting from past activities. EDR's professional researchers provide digitally reproduced historical aerial photographs and, when available, provide one photo per decade.

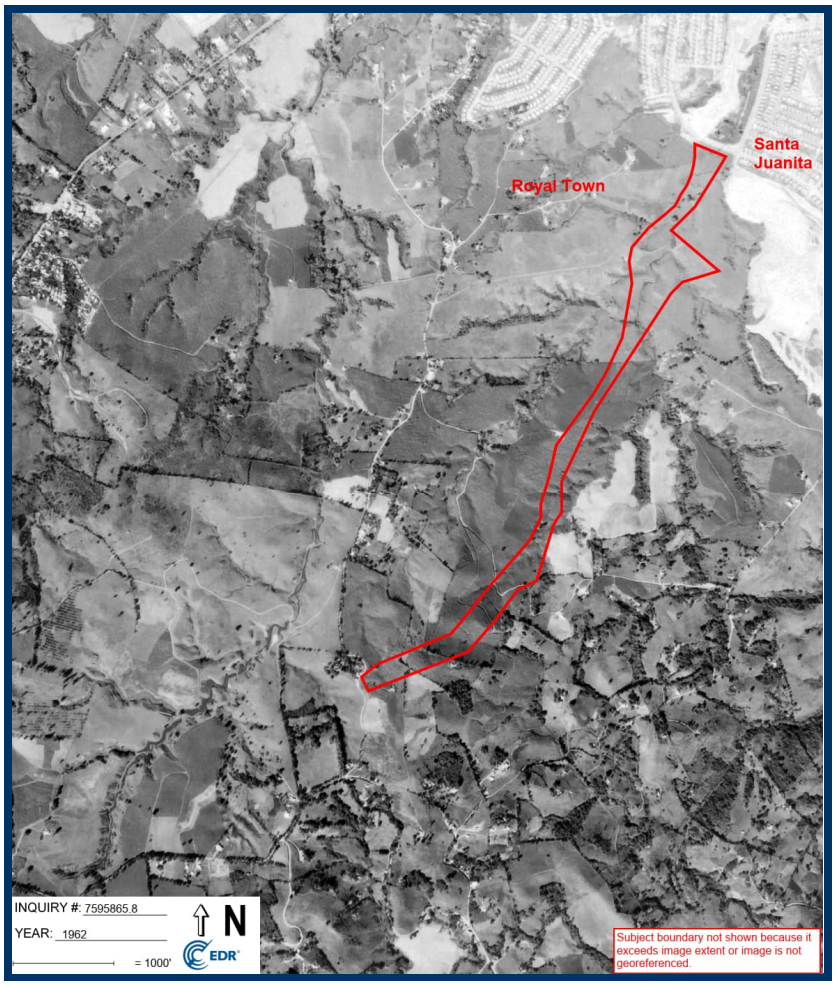

Figure Number 3 - Historical Aerial Photo 1962

In the 1962 aerial photo shown in Figure Number 3, the area occupied by the proposed extension of the PR-5 project is mainly used for grazing and crops. In general, it is a rural area with some dirt roads and isolated structures. Development begins with Santa Juanita and Royal Town urbanizations in the north of the proposed project. The main roads of PR-199, PR-831, PR-840 & PR-830 are not being built. Several structures can be noted on the south, west, and northwest sides. Also, it can be observed State Road PR-167 is already lightly developed.

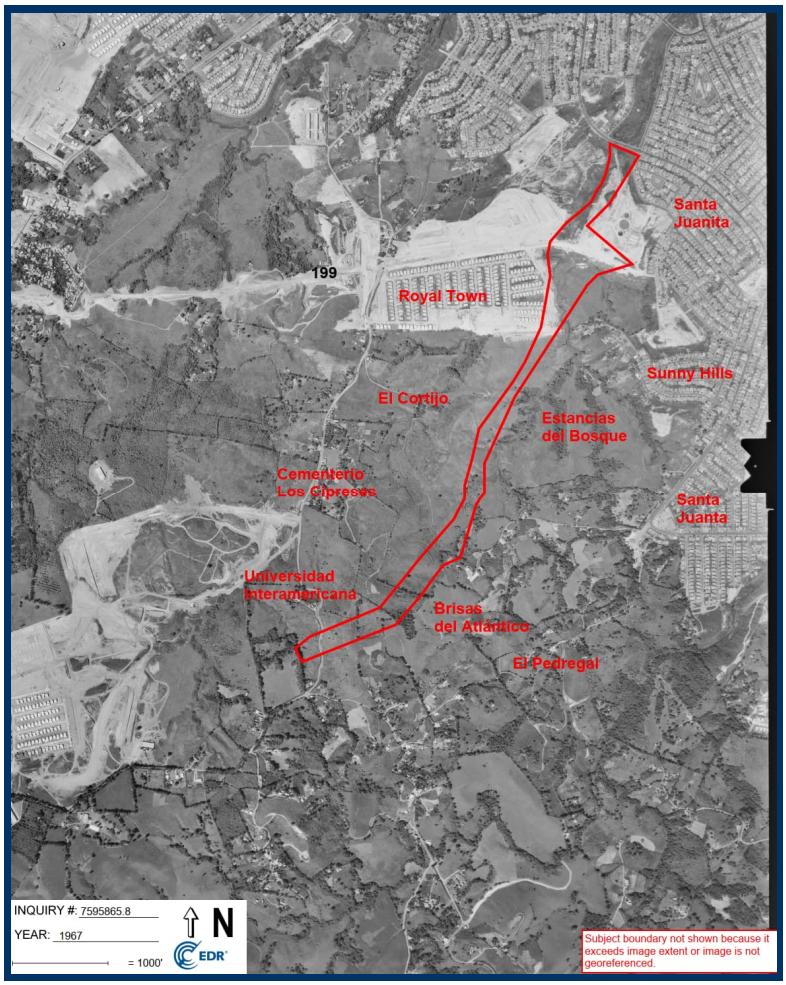

Figure Number 4- Historical Aerial Photo 1967

In the 1967 aerial photograph shown in Figure Number 4, the area in the proposed extension of the PR-5 project is the same as in 1962; the areas are mainly used for grazing and crops. Earth movement is observed in the north for the development of the PR-199 state highway. To the north, the development of the Royal Town and Santa Juanita urbanizations also continues. To the east, there are developing sectors with the Sunny Hills. To the south, earth movement is observed for the possible development of Van Scoy development. To the west, the development of the areas around the PR-167 highway continues.

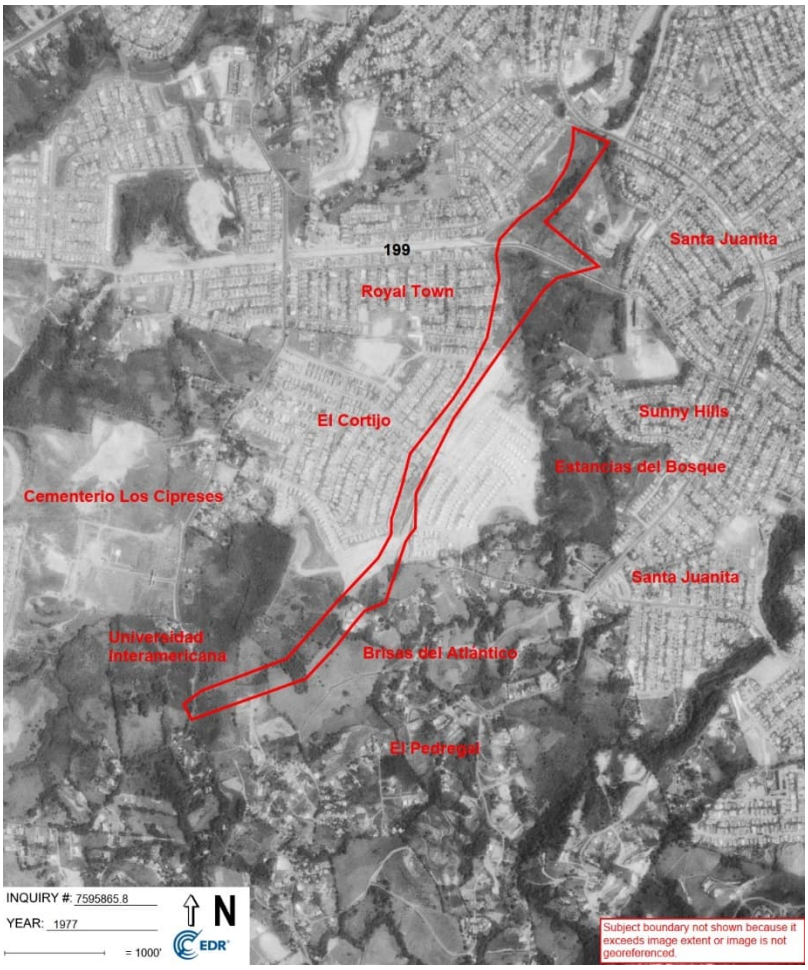

Figure Number 5- Historical Aerial Photo 1977

The 1977 aerial photograph shown in Figure Number 5, in the area proposed for the development of developing the PR-5 extension, it is noted the development of El Cortijo. To the north, east, and west, the development of urbanization continues, such as Royal Town, Santa Juanita, and Sunny Hills. In the west, the earthworks movement began for the development of the Los Cipreses Cemetery.

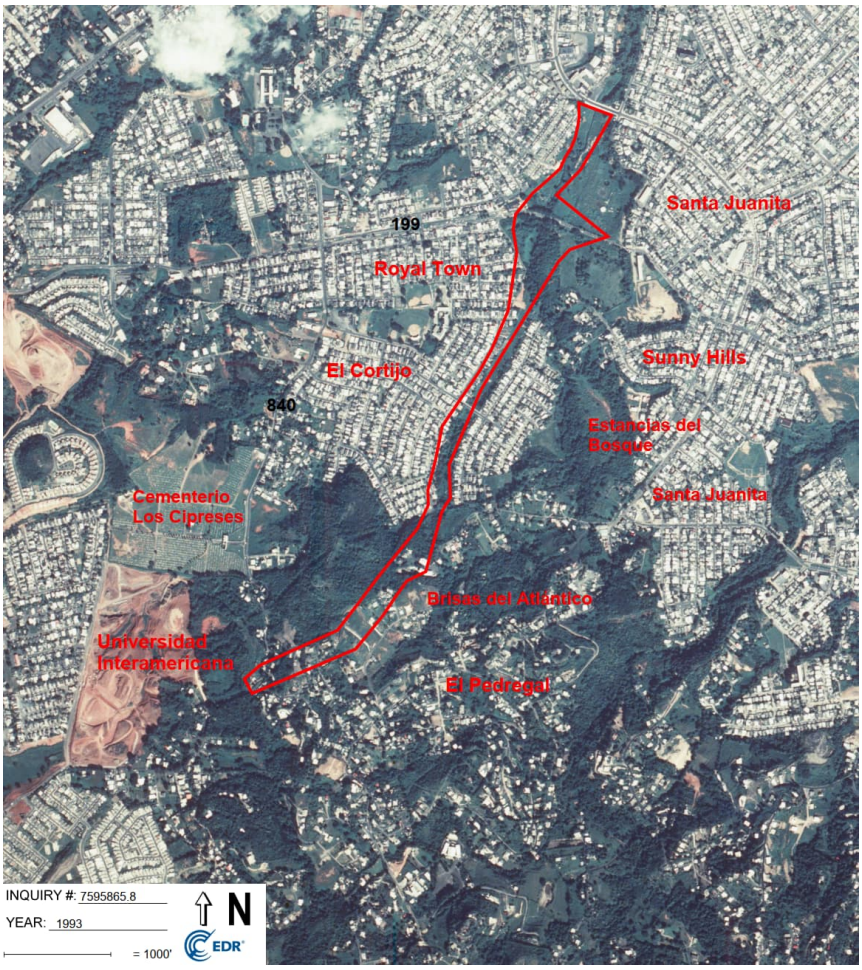

Figure Number 6-Historical Aerial Photo 1993

In the 1993 aerial photograph shown in Figure Number 6, the development of El Cortijo is completed in the area proposed for the development of the PR-5 extension. To the north, east, and west, the development of urbanizations such as Royal Town, Santa Juanita, Sunny Hills, Estancias del Bosque, and Brisas del Atlántico. In the west, the Los Cipreses cemetery is observed, and the earthworks of the Interamerican University of Puerto Rico Bayamón Campus begin.

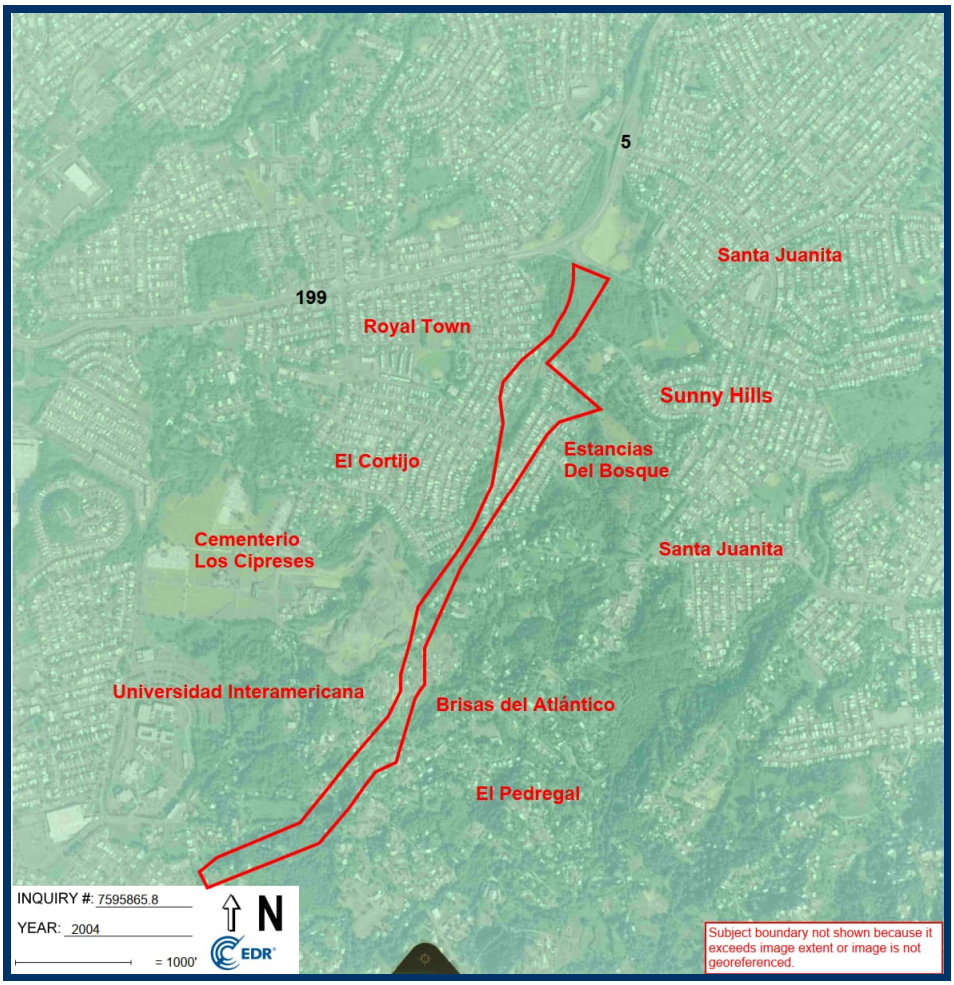

Figure Number 7-Historical Aerial Photo 2004

The same conditions from 1993 to 2004 are shown in this aerial photo. The only change is the development of a series of homes on the south side and the construction of the Interamerican University of Puerto Rico Bayamón Campus completed.

6.0 SITE RECONNAISSANCE

The objective of the site reconnaissance is to obtain information indicating the likelihood of identifying recognized environmental conditions in connection with the existing PR-5 highway Station 65+00.00 from PR-830 Station 34+20.00 and its adjacent areas.

6.1 Methodology and Limiting Conditions

Detailed field walks of the subject property were conducted on March 20 & April 17 and 23, 2024. On these days, special attention was given to determining any type of activity and/or existing condition that could be a Recognized Environmental Condition (REC) in connection with the properties. The site visits consisted of a visual inspection of all surroundings of the PR-5, El Cortijo development, and PR-830, considering all safety precautions and data gaps that may be encountered on the site.

6.2 General Site Setting

The site under study is the existing PR-5 from its intersection with the PR-199 and the PR-830 at the Municipality of Bayamón. The proposed extension road has a trajectory of 2.7 kilometers, all the segments and its surroundings are part of the study.

6.3 Observations

The area under study was observed carefully for any signs of possible hazardous substances and/or petroleum products. Detailed field walks were conducted on March 20, April 17 & 23, 2024, to determine any type of activity that could be a Recognized Environmental Condition (REC) in connection with the property. Using the acquisition drawings provided by the owner, CMA determined the surrounding parcels that could be impacted by the proposed project. Of those parcels, a total of six (6) sites were visited because their operations could lead to a possible recognized environmental condition. The following table shows the summary of six (6) sites in connection with the property. Appendix A, Conceptual Design Drawings for the Proposed Construction Project, shows the location of those parcels.

Table Number 4 – Observations Sites Connection with a Property PR-167 to PR-199					
Map Parcel ID	Site Name or Owner	Contact Number	Cadastral Number	Coordinates	Observations
032-01	José A. Falcón	787-233-4373	113-092-393-74	X-226985.7565 Y-256636.7141 Lat. 18.34487539 Lon. -66.17801856	Commerce Mechanical shop: possible uses of oils and lubricants. An unknown stain substance was observed on the concrete floor. Poor housekeeping and maintenance were also observed at the site.
055-01	Millenium Iron Works Samuel Angulo Milán	787-565-4589 939-4413137	113-072-084-03	X-227084.3844 Y-257112-9572 Lat. 18.34917687 Lon. -66.1707914	Iron Fencing, Aluminum roof, and Driveway gates, possible uses of oils, paint, and lubricants. Unknown stained substances were observed on the concrete floor and green areas. Poor housekeeping and maintenance were also observed on the site.
098-01	Safe Contractor Carolina Gómez	787-585-6258	113-062-078-01	X-227218.3395 Y-257607.6059 Lat. 18.35364419 Lon. -66.17580517	Former contractor area, possible uses of oils and lubricants. Oil containers, diesel tanks, abandoned equipment, and vehicles were observed. Poor housekeeping and maintenance are on the site. Herbicides are used in green areas, and oil stains are on the ground. Used batteries and oil filters are stored.
110-02	Succesion Jaime Rodríguez López & Vidalina Rodríguez	787-905-5120	113-072-990-07	X-226821.5648 Y-257095.0461 Lat. 18.34901836 Lon. -66.11956597	Autos storage area and the mechanical shop area. Possible uses of oils and lubricants. Observation of unknown stain substances on the vegetation areas.
132-01	Cabrera Auto Air Luis A. Cabrera Acevedo	787-633-2002	113-072-027-78	X-226910.8326 Y-257003.6310 Lat. 18.34819133 Lon. -66.17872259	Commercial Mechanical shop: possible uses of oils and lubricants. An unknown stain substance was observed on the concrete floor. Poor housekeeping and maintenance were also observed at the site.
141-01	Héctor Alicea	787-619-1256	113-072-028-07	X-227230.7458 Y-256955.2449 Lat. 18.34775013	Storage autos, and Mechanical shop area. Possible uses of oils and

Table Number 4 – Observations Sites Connection with a Property PR-167 to PR-199					
Map Parcel ID	Site Name or Owner	Contact Number	Cadastral Number	Coordinates	Observations
				Lon. -66.17569647	lubricants. Observation of unknown stain substances on the vegetation areas.

6.3.1 Observations Points Photo

6.3.1.1 Jose A. Falcón Property Parcel 032-01

This tract of land is occupied by the mechanical shop and various out-of-service disused cars. The facility appears to be in operation. The site is occupied by several cars, mechanical machinery, automotive parts, and equipment used as part of their mechanical operations. An unknown stain substance was observed on the concrete floor near the vegetation area. There is poor housekeeping and maintenance on the site.

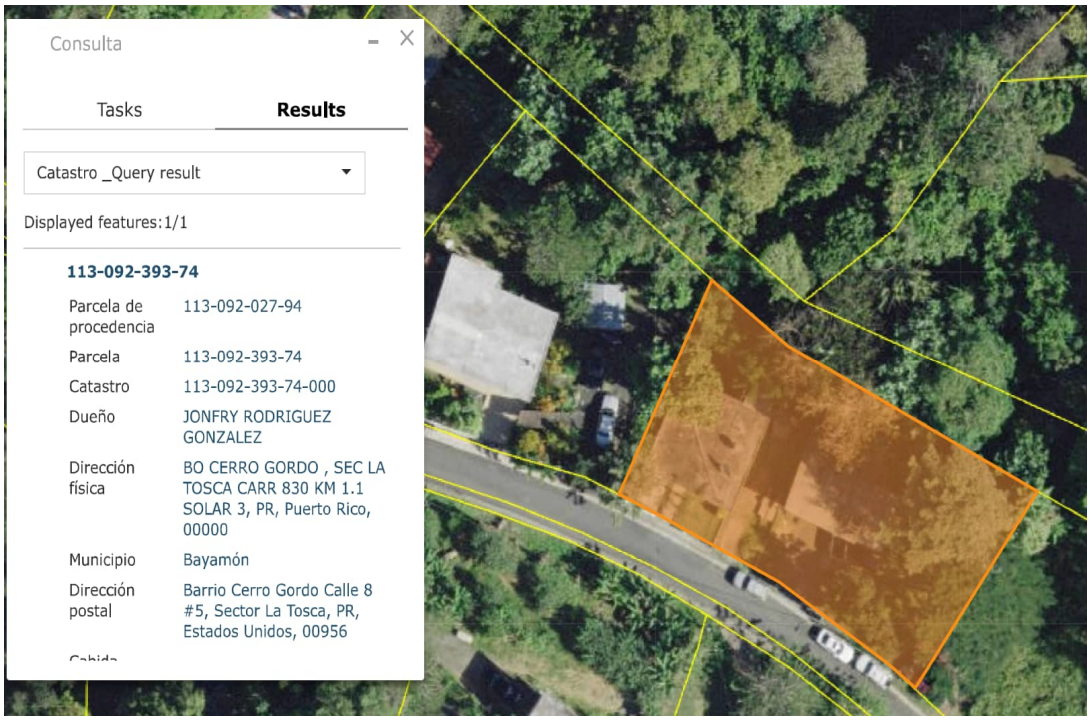

Photo Number 1: José A. Falcón general view aerial photo.



Photo Number 2: General view mechanical shop area.



Photo Number 3: Motors and vehicle parts near the root's trees.



Photo Number 4: Oil stains on concrete floor near to vegetation areas.



Photo Number 5: Oil stains on concrete floor near vegetation areas and batteries.



Photo Number 6: Used oil containers and batteries with inadequate storage.



Photo Number 7: Used oil containers and vehicle parts with inadequate storage.



Photo Number 8: Oil stains on the concrete floor are observed.

6.3.1.2 Millenium Iron Works Contractor (Samuel Angulo Milán)

Millenium Iron Works is an iron fencing, aluminum roof, and driveway gates contractor that uses equipment and raw materials as part of its operations. Several of the observed containers show corrosion. During the visit, oil spots were observed on the pavement and vegetation area. The site also shows poor housekeeping and maintenance. See photos for more details of the site visit observations.



Photo Number 9: José A. Falcón property general view aerial photo.



Photo Number 10: General view iron works shop area.



Photo Number 11: Some oils spot observed on the floors.



Photo Number 12: Some oils spot observed to access vegetation area.



Photo Number 13: Some oils spot observed to access vegetation area.



Photo Number 14: Some oil spots were observed to access the vegetation area.



Photo Number 15: Some oils spot observed to access vegetation area.



Photo Number 16: Debris storage area and oil stain on the vegetation area.



Photo Number 17: Paint trace substances are observed on the ground.

6.3.1.3 Safe Contractor (Carolina Gómez & Julio Díaz)

Safe Contractor is a former construction contractor with heavy trucks and pavement materials as part of their operations. Also, spare truck parts and containers for unknown purposes stored on the floor were observed at the site. Several of the observed containers show corrosion. Some containers were full, half full, and empty; many were inclined. During the visit, rust spots were observed on these containers. In the area was observed many oil stains on the concrete floor and gravel areas, these stains have reached bare ground. See photos for more details of the site visit observations.

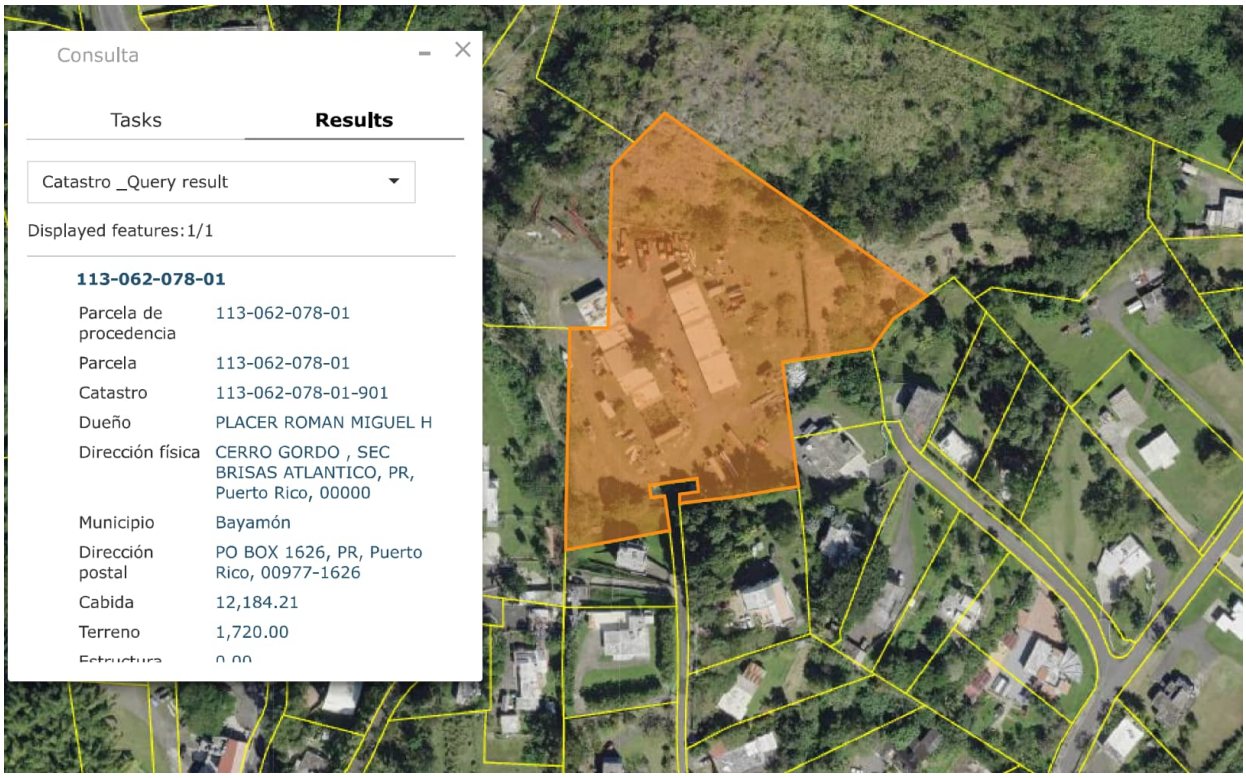

Photo Number 18: Safe contractor property general view aerial photo.



Photo Number 19: General view for the evaluated area.



Photo Number 20: General view of the evaluated area.



Photo Number 21: General view for the evaluated area.



Photo Number 22: General view of one's storage area.



Photo Number 23: General view of the container's storage area.



Photo Number 24: Materials and parts stored improperly; possible material can be observed on the floor to retain spillage.



Photo Number 25: Some oil spots observed at the access to the vegetated area.



Photo Number 26: Use of herbicide in the evaluated site.



Photo Number 27: Several of the observed containers show corrosion.



Photo Number 28: Several of the observed containers show corrosion.



Photo Number 29: Several of the observed containers show corrosion.



Photo Number 30: Disused machinery was observed.



Photo Number 31: Several of the observed containers show corrosion.



Photo Number 32: Materials and parts stored improperly; oils spot can be observed on the floor.



Photo Number 33: Materials and parts stored improperly; oil spots can be observed on the floor.



Photo Number 34: Materials and parts stored improperly; oil spots can be observed on the floor.

6.3.1.4 Succession Jaime Rodríguez López & Vidalina Rodríguez

Stored autos and mechanical shop area. Used oils and lubricants inappropriately stored. Observation of unknown stained substances on vegetation areas.

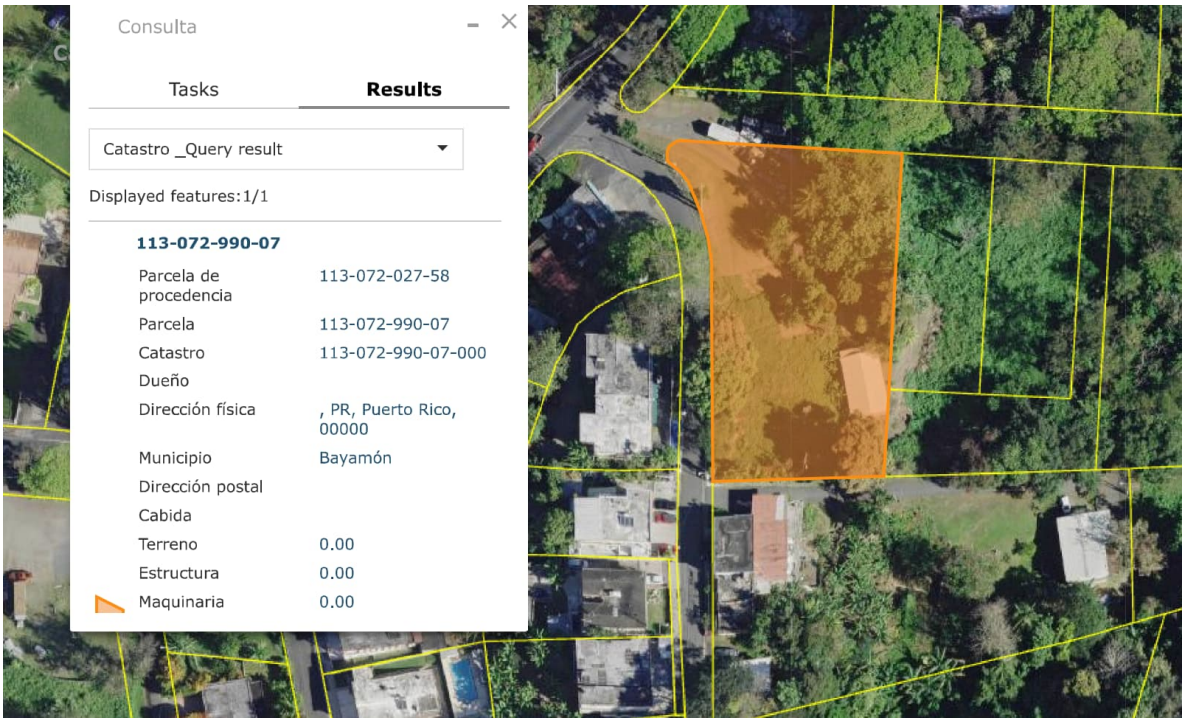

Photo Number 35: Succession Jaime Rodríguez López & Vidalina Rodríguez property general view aerial photo.



Photo Number 36: General view of the evaluated area.



Photo Number 37: General view of the evaluated area.



Photo Number 38: Some oil spots observed at the site.



Photo Number 39: Some oil spots observed at the site.



Photo Number 40: General view of out-of-use vehicle's area.



Photo Number 41: used oil and lubricants storage area.



Photo Number 42: used batteries storage area.

6.3.1.5 Cabrera Auto Air (Luis A. Cabrera Acevedo)

This mechanical shop has inadequate housekeeping and storage materials practices. As part of their operations, this site has mechanical equipment and containers with oils and lubricants. During the visit, corrosion containers and/or suspicious signs of spills were found.

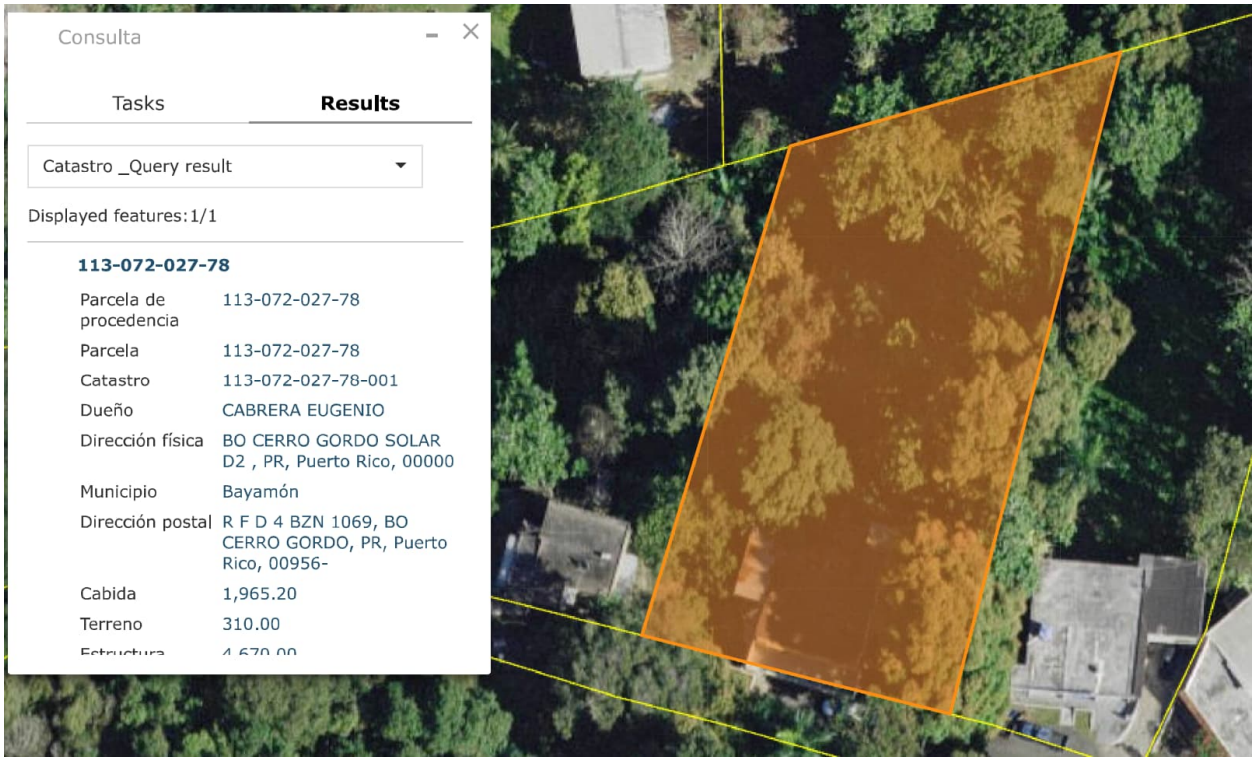

Photo Number 43: Cabrera Auto Air property general view aerial photo.



Photo Number 44: Mechanical shop, oil container storage area.



Photo Number 45: Materials and parts stored improperly; oils spot can be observed on the floor.



Photo Number 46: Mechanical shop general back work area.



Photo Number 47: Mechanical shop general back work area storage.



Photo Number 48: Mechanical shop general back work area storage.

6.3.1.6 Hector Alicea Property

Out-of-use storage of autos and mechanical shop equipment. Inappropriate storage of used oils and lubricants. Observation of unknown stained substances on vegetation areas.

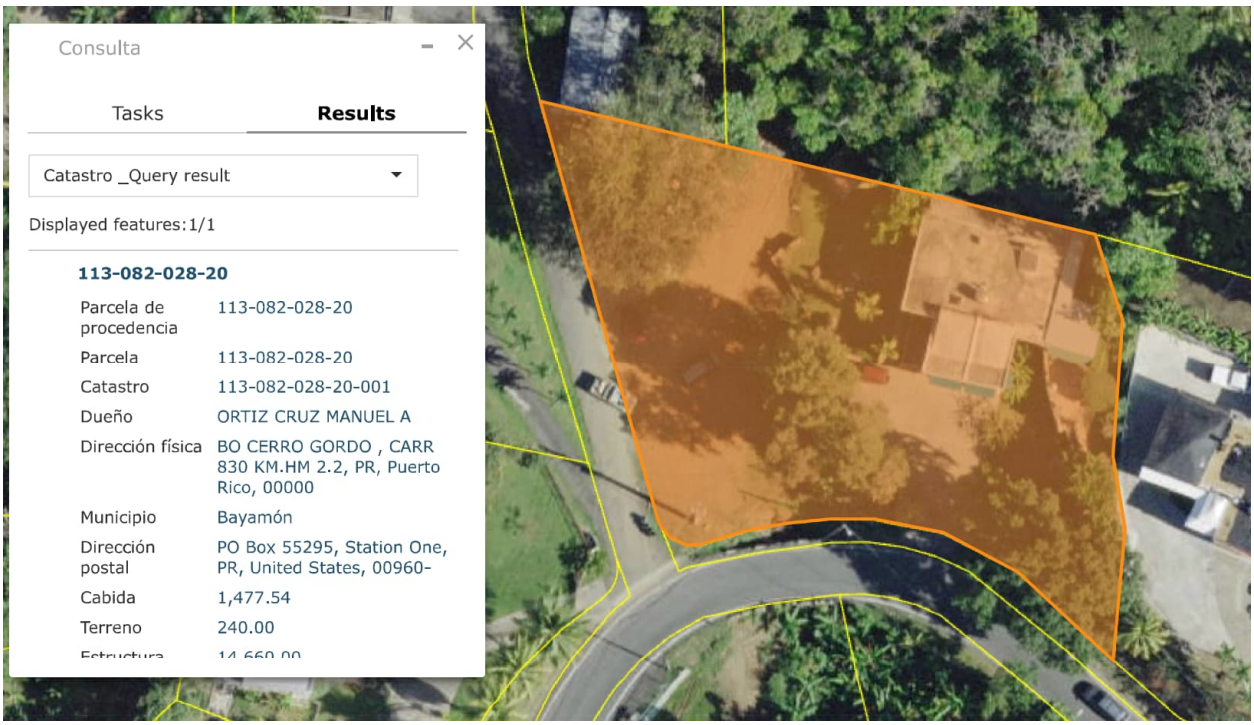

Photo Number 49: Héctor Alicea Property General View.



Photo Number 26: Auto parts stored improperly; oil spots can be observed on the floor.



Photo Number 27: Containers stored improperly; oil spots can be observed on the floor.

7.0 INTERVIEWS

7.1 Interview with Occupants

During the April 17 and 23, 2024, site visits, we were attended by José A. Falcón, owner of the mechanical shop; Samuel Angulo Milán, owner of Millenium Iron Work; Julio Díaz, landlord and his wife, owner Carolina Gómez of Safe Contractor; Luis Cabrera owner of Cabrera Auto Air and Hector Alicea landlord. They informed during their respective interviews that to the best of their knowledge, no environmental violations, spills, or environmental inspections have occurred at the site, or any facility located adjacent to their property.

The User's questionnaire was submitted to Luis E. Rodríguez, Special Assistance of The Executive Director of Puerto Rico Highway and Transportation Authority. A copy of the questionnaire is included in Appendix C.

7.2 Interview with Local Government Officials

The Department of Natural and Environmental Resources (DNER) is responsible for the registration of environmental emergencies or superfund sites registering environmental emergencies or superfund sites. The agency was requested to provide information regarding the environmental emergencies at the Municipality of Bayamón.

On March 15, 2024, the Department of Natural and Environmental Resources (DNER) was contacted by letter to obtain information about any reported environmental emergency within a one-mile radius of the area under study. We did not receive an answer from DNER. A copy of the letter is included as Appendix D.

8.0 FINDINGS

The ASTM 1527-21 states that a recognized environmental condition is the presence or likely presence of any hazardous substances or petroleum products in, on, or at a property: (1) due to release to the environment; (2) under conditions indicative of a release to the environment; or (3) under conditions that pose a material threat of a future release to the environment. De Minimis conditions[2] are not recognized environmental conditions.

To determine any recognized environmental conditions in connection with the properties, field visits were conducted on March 20, April 17, and 23, 2024. After the visual inspection, we determined that six (6) areas can be considered RECs. These areas presented containers, equipment, and disused vehicles commonly used for hazardous materials and/or petroleum products with signs of corrosion. Also, some oily product stains were observed having contact with soil and vegetation areas.

[2] De Minimis condition — a condition that generally does not present a threat to human health or the environment and that generally would not be the subject of an enforcement action if brought to the attention of appropriate governmental agencies.

9.0 OPINION

Based on the environmental databases revised as part of this ESA and technical personnel site visits, we understand that six (6) RECs are located within the project site.

The ASTM Standards on Environmental Site Assessments for Commercial Real Estate (Practice E1527-21) in section 1.1.1 defines a Recognized Environmental Condition as; "a presence or likely presence of any hazardous substances or petroleum products in, on or at a property: (1) due any release to the environment; (2) under conditions indicative of a release to the environment; or (3) under conditions that pose a material threat of a future release to the environment."

9.1 Data Gaps and Data Failure

A Data Gap is a lack of or inability to obtain information required by ASTM E1527-21 Standard Practices despite good faith efforts by the environmental professional to gather such information.

Information regarding environmental incidents in the area under study and adjoining properties was requested from the local government agencies, but at the time of writing, we have not received a response. Since significant releases require reporting to federal agencies, it is unlikely that a significant release of a hazardous substance or petroleum product occurred without the incident being reported to federal agencies whose records were searched.

Aerial photos showing the undeveloped state dating back to 1940 were not available; the earliest photo available is from 1962 and already shows the properties proposed in the area. Fire Insurance Maps, Property Tax File Records and Recorded land title records for adjoining properties were not available or not reasonably ascertainable. This represents a data failure regarding past uses of the property or adjoining properties.

Based on general historical knowledge, it is unlikely that an unknown use of the land parcel or its adjoining properties occurred before agricultural development. Therefore, this data failure is not considered significant for the purpose of determining a Recognized Environmental Condition (REC).

10.0 CONCLUSIONS

CMA Architects & Engineers LLC have performed a Phase I Environmental Site Assessment in accordance with the scope and limitations of ASTM practice E 1527-21 for the intended construction area of the Extension to Highway PR-5, which will connect Highway PR-167 with Highway PR-199 (Las Cumbres Avenue).

This assessment reveals six (6) Recognized Environmental Conditions related to the proposed project's affected areas. These include private properties, a mechanical shop lot, and a former contractor, where several corroded containers with stains on the concrete floor with access to the soil or vegetated area were found.

11.0 DEVIATIONS

This Environmental Site Assessment was prepared in accordance with the scope and limitations of ASTM practice E 1527-13 and E1527-21. No deviations were conducted nor requested by the user.

12.0 NON-SCOPE SERVICES

The ASTM E 1527- 21 Standard includes the following list of "additional issues" that are non-scope considerations outside. The scope of the ASTM Phase I practice Radon, Lead in Drinking Water, Wetlands, Cultural and Historic Risks, Industrial Hygiene, Health and Safety, Ecological Resources, Endangered Species, Indoor Air Quality, Toxic Mold, and High Voltage Power Lines. The user did not request any of these non-scope issues.

The six properties that observed REC's do not have a connection to the Sewer Aqueduct Authority. For that reason, properties are using septic tanks. This information was confirmed as part of interviews with property owners. From the historical aerial photos, can be assumed that the septic tanks were built in the 70s and 80s. During the field visit, the septic tanks of the evaluated properties could not be observed or inspected.

13.0 ADDITIONAL INVESTIGATION

13.1 Soil Sampling

Because the findings obtained during the site reconnaissance are classified as Recognized Environmental Conditions (REC), we suggest developing a soil sampling plan. Soil samples should be analyzed for the presence of Volatile Organic Carbons (VOC), Total Petroleum Hydrocarbons (TPH), Benzene, Toluene, Ethylbenzene, and Xylene (BTEX), and heavy metals.

The soil sampling plan should include at least one composite sample at each exterior face of the acquired properties down to four feet deep. A control sampling point that shall be included to obtain the uncontaminated soil characteristics. This control sampling point shall be obtained in an area where no industrial activity has been conducted.

Each composite sample should include one aliquot for every foot; mix it to obtain a composite sample. The sampling plan should include quality control samples and sampling blanks. The services of an Environmental Laboratory shall be contracted to carry out the sampling and analysis. Laboratory results should be compared to a control sampling point result. Additional samples at different depths should be obtained in the future based on the obtained results.

14.0 REFERENCES

ASTM, Standard Practice for Environmental Site Assessments: Phase I Environmental Site Assessment Process (E1527-13 and E1527-21)

Concise Dictionary of Environmental Engineering, Thomas M. Pankratz, CRC Lewis Publishers, 1996

EDR Environmental Data Resources Inc. The EDR Radius Map Report with GeoCheck, March 14, 2024

https://ngmdb.usgs.gov/topoview/viewer/#11/18.4500/-66.5802. Retrieved October 27, 2022.

Resource Conservation and Recovery Information System, United States Environmental Protection Agency, 2012

United States Environmental Protection Agency (EPA), Hazardous Waste: Learn About Corrective Action. https://www.epa.gov/hw/learn-about-corrective-action

15.0 ENVIRONMENTAL PROFESSIONAL STATEMENT

As required by 40 CFR 312.21(d), we include the following statements of the *environmental professional(s)* responsible for conducting the *Phase I Environmental Site Assessment* and the *report*.

"I declare that, to the best of my professional knowledge and belief, I meet the definition of *Environmental professional* as defined in §312.10 of 40 CFR 312 and 12.13.2 and that I have the specific qualifications based on education, training, and experience to assess a *property* of the nature, history, and setting of the subject *property*. I have developed and performed all appropriate inquiries in conformance with the standards and practices set forth in 40 CFR Part 312."

Respectfully submitted,



Pedro A. Janer, P.E.

16.0 QUALIFICATIONS OF ENVIRONMENTAL PROFESSIONALS

This document was prepared by engineer Pedro A. Janer of CMA Architects & Engineers LLC in accordance with the ASTM E1527- 21 standard.

Engineer Pedro A. Janer of CMA has a Bachelor's Degree in Chemical Engineering from the University of Puerto Rico Mayagüez Campus. He is a senior environmental engineer and for the last thirty years has prepared ESA Phases I and II documents for industrial, commercial, and governmental clients.

Engineer Janer is a licensed environmental engineer in Puerto Rico, Florida, and the Virgin Islands and a Registered Environmental Manager (REM) of the National Registry of Environmental Professionals (NREP).

Appendix A – Conceptual Design Drawings

FED. AID HWAY PROJECT No.	A.C. PROJECT CODE No.	HIGHWAY	MUNICIPALITIES	ISLAND	FISCAL YEAR	SHEET No.	TOTAL SHEETS
C	AC-000533	PR-5	BAYAMON TOA ALTA	P.R.	2024	051	-
RW	M000005033						

LEGEND:

REC PARCEL LIMITS

© 2024 CMA A&E LLC

WORK	BY	DATE
DESIGN		
DRAWING		
TRACED		
CHECK		
FINAL CHECK	PER DRAWINGS PLANS	03/01/24

CMA ARCHITECTS & ENGINEERS LLC

PUERTO RICO HIGHWAY AND TRANSPORTATION AUTHORITY
1509 Ave FD Roosevelt Ste 200
Guaynabo, PR 00968-2706
Tel. 787-792-1309
E-mail: cma@cmapr.com
www.cmapr.com
CMA # 19152-1

PR-5 EXTENSION
FROM PR-167 TO PR-199

BAYAMON, TOA ALTA PUERTO RICO

DATE	REVISIONS

1:1,000

ROADWAY SOIL SURVEY PLAN
FROM STA. 34+40.00(PR5) TO STA. 41+20.00(PR5)

SS 01

DATE: May 3, 2024 3:22 PM USER: Dario A. Rodriguez FILE: C:\DM WORKSPACE\19152-1\CHECKOUT\SS-01.DWG

FED. AID HWAY PROJECT No.	A.C. PROJECT CODE No.	HIGHWAY	MUNICIPALITIES	ISLAND	FISCAL YEAR	SHEET No.	TOTAL SHEETS
C	AC-000533	PR-5	BAYAMON TOA ALTA	P.R.	2024	052	-
RW	M000005033						

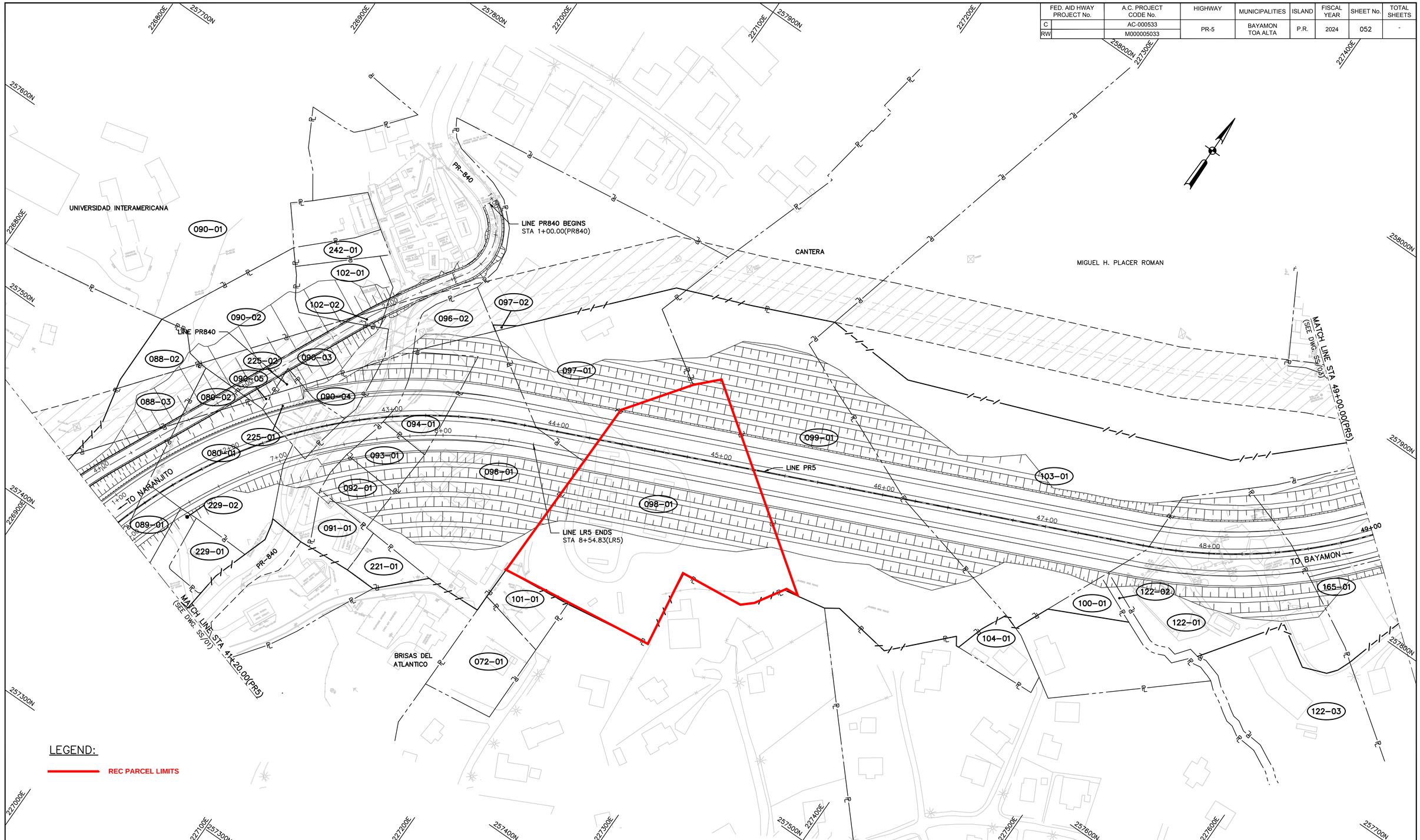

LEGEND:

REC PARCEL LIMITS

WORK	BY	DATE
DESIGN		
DRAWING		
TRACED		
CHECK		
FINAL CHECK	PER DRAWINGS PLANS	03/01/24

© 2024 CMA A&E LLC

CMA ARCHITECTS & ENGINEERS LLC

1509 Ave FD Roosevelt Ste 200
Guaynabo, PR 00968-2706
Tel. 787-792-1309
E-mail: cma@cmapr.com
www.cmapr.com
CAAA # 19152

PUERTO RICO HIGHWAY AND TRANSPORTATION AUTHORITY

PR-5 EXTENSION
FROM PR-167 TO PR-199

BAYAMON, TOA ALTA — PUERTO RICO

DATE	REVISIONS

1:1,000

ROADWAY SOIL SURVEY PLAN
FROM STA. 41+20.00(PR5) TO STA. 49+00.00(PR5)

SS
02

DATE: May 3, 2024 3:21 PM USER: Dario A. Rodriguez FILE: C:\DM WORKSPACE\19152-1\CHECKOUT\SS-02.DWG

FED. AID HWAY PROJECT No.		A.C. PROJECT CODE No.	HIGHWAY	MUNICIPALITIES	ISLAND	FISCAL YEAR	SHEET No.	TOTAL SHEETS
C		AC-000533	PR-5	BAYAMON TOA ALTA	P.R.	2024	055	-
RW		M000005033						

ESTANCIAS DE CERRO GORDO

VALLE DE CERRO GORDO

UNIVERSIDAD INTERAMERICANA

SECTOR MARIA LOPEZ

EL PEDREGAL

LINE PR830 BEGINS
STA 1+00.00(PR830)

LINE PR830 ENDS
STA 12+70.00(PR830)

LINE PR840
LINE PR840 ENDS
STA 8+38.51(PR840)

LINE LR17
LINE LR17 BEGINS
STA 1+00.00(LR17)
LINE LR17 ENDS
STA 2+20.00(LR17)

LINE LR19
LINE LR19 BEGINS
STA 1+00.00(LR19)
LINE LR19 ENDS
STA 1+74.92(LR19)

MATCH LINE STA 4+60.00(PR830)
(SEE DWG. SS/01)

MATCH LINE STA 9+00.00(PR830)
(SEE DWG. SS/01)

257-01, 258-01, 259-01, 260-01, 077-03, 077-02, 077-01, 076-01, 081-02, 081-01, 082-02, 082-01, 075-02, 075-01, 083-01, 074-01, 074-02, 084-01, 108-01, 107-01, 109-01, 123-01, 127-01, 073-01, 084-02, 085-01, 126-01, 124-01, 125-01, 086-01, 240-01, 032-01

141-01, 143-01, 144-01, 066-01, 065-01, 068-01, 069-01, 085-02, 069-02, 149-01, 067-01, 070-01, 150-01, 151-01, 130-01, 152-01, 152-02

LEGEND:

REC PARCEL LIMITS

© 2024 CMA A&E LLC

DATE	BY	
03/01/24		PER DRAWINGS PLANS

WORK	
DESIGN	
DRAWING	
TRACED	
CHECK	
FINAL CHECK	

CMA ARCHITECTS & ENGINEERS LLC

PUERTO RICO HIGHWAY AND TRANSPORTATION AUTHORITY

1509 Ave FD Roosevelt Ste 200
Guaynabo, PR 00968-2706
Tel. 787-792-1509
E-mail: cma@cmapr.com
www.cmapr.com
CMA # 19150-1

PR-5 EXTENSION
FROM PR-167 TO PR-199
BAYAMON, TOA ALTA PUERTO RICO

DATE	REVISIONS

1:1,000

ROADWAY SOIL SURVEY PLAN
FROM STA. 1+00.00(PR830) TO STA. 4+60.00(PR830)
& FROM STA. 9+00.00(PR830) TO STA. 12+70.00(PR830)

SS
05

DATE: May 3, 2024 3:24 PM USER: Dario A. Rodriguez FILE: C:\DM WORKSPACE\19152-1\CHECKOUT\SS-05.DWG

Appendix B – EDR Radius Map Report

19152 AC-000533 Extension PR-5 Phase I
State Road PR-167 To PR199
Bayamon, PR 00956

Inquiry Number: 7595865.2s
March 14, 2024

The EDR Radius Map™ Report with GeoCheck®

6 Armstrong Road, 4th floor
Shelton, CT 06484
Toll Free: 800.352.0050
www.edrnet.com

TABLE OF CONTENTS

SECTION	PAGE
Executive Summary	ES1
Overview Map	2
Detail Map	3
Map Findings Summary	4
Map Findings	8
Orphan Summary	9
Government Records Searched/Data Currency Tracking	GR-1

GEOCHECK ADDENDUM

Physical Setting Source Addendum	A-1
Physical Setting Source Summary	A-2
Physical Setting Source Map	A-6
Physical Setting Source Map Findings	A-7
Physical Setting Source Records Searched	PSGR-1

Thank you for your business.
Please contact EDR at 1-800-352-0050
with any questions or comments.

Disclaimer - Copyright and Trademark Notice

This Report contains certain information obtained from a variety of public and other sources reasonably available to Environmental Data Resources, LLC. It cannot be concluded from this Report that coverage information for the target and surrounding properties does not exist from other sources. This Report is provided on an "AS IS", "AS AVAILABLE" basis. **NO WARRANTY EXPRESS OR IMPLIED IS MADE WHATSOEVER IN CONNECTION WITH THIS REPORT. ENVIRONMENTAL DATA RESOURCES, LLC AND ITS SUBSIDIARIES, AFFILIATES AND THIRD PARTY SUPPLIERS DISCLAIM ALL WARRANTIES, OF ANY KIND OR NATURE, EXPRESS OR IMPLIED, ARISING OUT OF OR RELATED TO THIS REPORT OR ANY OF THE DATA AND INFORMATION PROVIDED IN THIS REPORT, INCLUDING WITHOUT LIMITATION, ANY WARRANTIES REGARDING ACCURACY, QUALITY, CORRECTNESS, COMPLETENESS, COMPREHENSIVENESS, SUITABILITY, MERCHANTABILITY, FITNESS FOR A PARTICULAR PURPOSE, TITLE, NON-INFRINGEMENT, MISAPPROPRIATION, OR OTHERWISE. ALL RISK IS ASSUMED BY THE USER. IN NO EVENT SHALL ENVIRONMENTAL DATA RESOURCES, LLC OR ITS SUBSIDIARIES, AFFILIATES OR THIRD PARTY SUPPLIERS BE LIABLE TO ANYONE FOR ANY DIRECT, INCIDENTAL, INDIRECT, SPECIAL, CONSEQUENTIAL OR OTHER DAMAGES OF ANY TYPE OR KIND (INCLUDING BUT NOT LIMITED TO LOSS OF PROFITS, LOSS OF USE, OR LOSS OF DATA) INFORMATION PROVIDED IN THIS REPORT.** Any analyses, estimates, ratings, environmental risk levels, or risk codes provided in this Report are provided for illustrative purposes only, and are not intended to provide, nor should they be interpreted as providing any facts regarding, or prediction or forecast of, any environmental risk for any property. Only an assessment performed by a qualified environmental professional can provide findings, opinions or conclusions regarding the environmental risk or conditions in, on or at any property.

Copyright 2024 by Environmental Data Resources, LLC. All rights reserved. Reproduction in any media or format, in whole or in part, of any report or map of Environmental Data Resources, LLC, or its affiliates, is prohibited without prior written permission.

EDR and its logos (including Sanborn and Sanborn Map) are trademarks of Environmental Data Resources, LLC or its affiliates. All other trademarks used herein are the property of their respective owners.

EXECUTIVE SUMMARY

A search of available environmental records was conducted by Environmental Data Resources, Inc (EDR). The report was designed to assist parties seeking to meet the search requirements of EPA's Standards and Practices for All Appropriate Inquiries (40 CFR Part 312), the ASTM Standard Practice for Environmental Site Assessments (E1527 - 21), the ASTM Standard Practice for Environmental Site Assessments for Forestland or Rural Property (E2247 - 16), the ASTM Standard Practice for Limited Environmental Due Diligence: Transaction Screen Process (E1528 - 22) or custom requirements developed for the evaluation of environmental risk associated with a parcel of real estate.

TARGET PROPERTY INFORMATION

ADDRESS

STATE ROAD PR-167 TO PR199
BAYAMON, PR 00956

COORDINATES

Latitude (North):	18.3549510 - 18° 21' 17.82''
Longitude (West):	66.1725300 - 66° 10' 21.10''
Universal Tranverse Mercator:	Zone 19
UTM X (Meters):	798821.1
UTM Y (Meters):	2031657.8
Elevation:	294 ft. above sea level

USGS TOPOGRAPHIC MAP ASSOCIATED WITH TARGET PROPERTY

Target Property Map:	12382750 NARANJITO, PR
Version Date:	2018
North Map:	12367425 BAYAMON, PR
Version Date:	2018

MAPPED SITES SUMMARY

Target Property Address:
STATE ROAD PR-167 TO PR199
BAYAMON, PR 00956

Click on Map ID to see full detail.

MAP ID	SITE NAME	ADDRESS	DATABASE ACRONYMS	RELATIVE ELEVATION	DIST (ft. & mi.) DIRECTION
1	ROBINSON TRANSMISSIO	CARR 830 KM 1.3 CERR	FINDS, ECHO	Higher	1 ft.

EXECUTIVE SUMMARY

TARGET PROPERTY SEARCH RESULTS

The target property was not listed in any of the databases searched by EDR.

DATABASES WITH NO MAPPED SITES

No mapped sites were found in EDR's search of available ("reasonably ascertainable ") government records either on the target property or within the search radius around the target property for the following databases:

STANDARD ENVIRONMENTAL RECORDS

Lists of Federal NPL (Superfund) sites

NPL ---------- National Priority List
Proposed NPL ---------- Proposed National Priority List Sites
NPL LIENS ---------- Federal Superfund Liens

Lists of Federal Delisted NPL sites

Delisted NPL ---------- National Priority List Deletions

Lists of Federal sites subject to CERCLA removals and CERCLA orders

FEDERAL FACILITY ---------- Federal Facility Site Information listing
SEMS ---------- Superfund Enterprise Management System

Lists of Federal CERCLA sites with NFRAP

SEMS-ARCHIVE ---------- Superfund Enterprise Management System Archive

Lists of Federal RCRA facilities undergoing Corrective Action

CORRACTS ---------- Corrective Action Report

Lists of Federal RCRA TSD facilities

RCRA-TSDF ---------- RCRA - Treatment, Storage and Disposal

Lists of Federal RCRA generators

RCRA-LQG ---------- RCRA - Large Quantity Generators
RCRA-SQG ---------- RCRA - Small Quantity Generators
RCRA-VSQG ---------- RCRA - Very Small Quantity Generators (Formerly Conditionally Exempt Small Quantity Generators)

Federal institutional controls / engineering controls registries

LUCIS ---------- Land Use Control Information System

US ENG CONTROLS ..... Engineering Controls Sites List
US INST CONTROLS ..... Institutional Controls Sites List

Federal ERNS list

ERNS ..... Emergency Response Notification System

Lists of state- and tribal hazardous waste facilities

SHWS ..... This state does not maintain a SHWS list. See the Federal CERCLIS list and Federal NPL list.

Lists of state and tribal leaking storage tanks

LUST ..... Leaking Underground Storage Tanks
INDIAN LUST ..... Leaking Underground Storage Tanks on Indian Land

Lists of state and tribal registered storage tanks

FEMA UST ..... Underground Storage Tank Listing
UST ..... Underground Storage Tank Facilities
INDIAN UST ..... Underground Storage Tanks on Indian Land

Lists of state and tribal voluntary cleanup sites

INDIAN VCP ..... Voluntary Cleanup Priority Listing

ADDITIONAL ENVIRONMENTAL RECORDS

Local Brownfield lists

US BROWNFIELDS ..... A Listing of Brownfields Sites

Local Lists of Landfill / Solid Waste Disposal Sites

INDIAN ODI ..... Report on the Status of Open Dumps on Indian Lands
ODI ..... Open Dump Inventory
DEBRIS REGION 9 ..... Torres Martinez Reservation Illegal Dump Site Locations
IHS OPEN DUMPS ..... Open Dumps on Indian Land

Local Lists of Hazardous waste / Contaminated Sites

US HIST CDL ..... Delisted National Clandestine Laboratory Register
US CDL ..... National Clandestine Laboratory Register

Local Land Records

LIENS 2 ..... CERCLA Lien Information

Records of Emergency Release Reports

HMIRS ..... Hazardous Materials Information Reporting System

Other Ascertainable Records

RCRA NonGen / NLR ..... RCRA - Non Generators / No Longer Regulated

FUDS	Formerly Used Defense Sites
DOD	Department of Defense Sites
SCRD DRYCLEANERS	State Coalition for Remediation of Drycleaners Listing
US FIN ASSUR	Financial Assurance Information
EPA WATCH LIST	EPA WATCH LIST
2020 COR ACTION	2020 Corrective Action Program List
TSCA	Toxic Substances Control Act
TRIS	Toxic Chemical Release Inventory System
SSTS	Section 7 Tracking Systems
ROD	Records Of Decision
RMP	Risk Management Plans
RAATS	RCRA Administrative Action Tracking System
PRP	Potentially Responsible Parties
PADS	PCB Activity Database System
ICIS	Integrated Compliance Information System
FTTS	FIFRA/ TSCA Tracking System - FIFRA (Federal Insecticide, Fungicide, & Rodenticide Act)/TSCA (Toxic Substances Control Act)
MLTS	Material Licensing Tracking System
COAL ASH DOE	Steam-Electric Plant Operation Data
COAL ASH EPA	Coal Combustion Residues Surface Impoundments List
PCB TRANSFORMER	PCB Transformer Registration Database
RADINFO	Radiation Information Database
HIST FTTS	FIFRA/TSCA Tracking System Administrative Case Listing
DOT OPS	Incident and Accident Data
CONSENT	Superfund (CERCLA) Consent Decrees
INDIAN RESERV	Indian Reservations
FUSRAP	Formerly Utilized Sites Remedial Action Program
UMTRA	Uranium Mill Tailings Sites
LEAD SMELTERS	Lead Smelter Sites
US AIRS	Aerometric Information Retrieval System Facility Subsystem
US MINES	Mines Master Index File
ABANDONED MINES	Abandoned Mines
MINES MRDS	Mineral Resources Data System
DOCKET HWC	Hazardous Waste Compliance Docket Listing
UXO	Unexploded Ordnance Sites
FUELS PROGRAM	EPA Fuels Program Registered Listing
PFAS NPL	Superfund Sites with PFAS Detections Information
PFAS FEDERAL SITES	Federal Sites PFAS Information
PFAS TSCA	PFAS Manufacture and Imports Information
PFAS TRIS	List of PFAS Added to the TRI
PFAS RCRA MANIFEST	PFAS Transfers Identified In the RCRA Database Listing
PFAS ATSDR	PFAS Contamination Site Location Listing
PFAS WQP	Ambient Environmental Sampling for PFAS
PFAS NPDES	Clean Water Act Discharge Monitoring Information
PFAS ECHO	Facilities in Industries that May Be Handling PFAS Listing
PFAS ECHO FIRE TRAINING	Facilities in Industries that May Be Handling PFAS Listing
PFAS PART 139 AIRPORT	All Certified Part 139 Airports PFAS Information Listing
AQUEOUS FOAM NRC	Aqueous Foam Related Incidents Listing
BIOSOLIDS	ICIS-NPDES Biosolids Facility Data
UST FINDER	UST Finder Database
UST FINDER RELEASE	UST Finder Releases Database

EDR HIGH RISK HISTORICAL RECORDS

EDR Exclusive Records

EDR MGP	EDR Proprietary Manufactured Gas Plants

EXECUTIVE SUMMARY

EDR Hist Auto---------- EDR Exclusive Historical Auto Stations
EDR Hist Cleaner---------- EDR Exclusive Historical Cleaners

EDR RECOVERED GOVERNMENT ARCHIVES

Exclusive Recovered Govt. Archives

RGA LUST---------- Recovered Government Archive Leaking Underground Storage Tank

SURROUNDING SITES: SEARCH RESULTS

Surrounding sites were identified in the following databases.

Elevations have been determined from the USGS Digital Elevation Model and should be evaluated on a relative (not an absolute) basis. Relative elevation information between sites of close proximity should be field verified. Sites with an elevation equal to or higher than the target property have been differentiated below from sites with an elevation lower than the target property.
Page numbers and map identification numbers refer to the EDR Radius Map report where detailed data on individual sites can be reviewed.

Sites listed in ***bold italics*** are in multiple databases.

Unmappable (orphan) sites are not considered in the foregoing analysis.

ADDITIONAL ENVIRONMENTAL RECORDS

Other Ascertainable Records

FINDS: The Facility Index System contains both facility information and "pointers" to other sources of information that contain more detail. These include: RCRIS; Permit Compliance System (PCS); Aerometric Information Retrieval System (AIRS); FATES (FIFRA [Federal Insecticide Fungicide Rodenticide Act] and TSCA Enforcement System, FTTS [FIFRA/TSCA Tracking System]; CERCLIS; DOCKET (Enforcement Docket used to manage and track information on civil judicial enforcement cases for all environmental statutes); Federal Underground Injection Control (FURS); Federal Reporting Data System (FRDS); Surface Impoundments (SIA); TSCA Chemicals in Commerce Information System (CICS); PADS; RCRA-J (medical waste transporters/disposers); TRIS; and TSCA. The source of this database is the U.S. EPA/NTIS.

A review of the FINDS list, as provided by EDR, and dated 11/03/2023 has revealed that there is 1 FINDS site within approximately 0.001 miles of the target property.

Equal/Higher Elevation	Address	Direction / Distance	Map ID	Page
ROBINSON TRANSMISSIO Registry ID:: 110032659139	***CARR 830 KM 1.3 CERR***	***0 - 1/8 (0.000 mi.)***	***1***	***8***

ECHO: ECHO provides integrated compliance and enforcement information for about 800,000 regulated facilities nationwide.

A review of the ECHO list, as provided by EDR, and dated 12/17/2023 has revealed that there is 1 ECHO site within approximately 0.001 miles of the target property.

Equal/Higher Elevation	Address	Direction / Distance	Map ID	Page
ROBINSON TRANSMISSIO	***CARR 830 KM 1.3 CERR***	***0 - 1/8 (0.000 mi.)***	***1***	***8***

EXECUTIVE SUMMARY

Registry ID: 110032659139

EXECUTIVE SUMMARY

Due to poor or inadequate address information, the following sites were not mapped. Count: 45 records.

Site Name	Database(s)
INDUSTRIAL MACHINERY MOVERS INC	SEMS, RCRA NonGen / NLR
SANTA OLAYA	SEMS
REXVILLE S/S (TEXACO #654)	LUST
SHELL #2860	LUST
SHELL S/S #3220	LUST
HOSPITAL REGIONAL DE BAYAMON	LUST
TEXACO #369	LUST
SAMARITANO & CO., INC.	LUST
MAGNOLIA SERVICE STA.	LUST
ESTACION GASOLINA #3111	LUST
PR TELEPHONE COMPANY - REXVILLE	LUST
ESSO S/S 13060	LUST
ESSO CO-063	LUST
HOSPITAL MATILDE BRENES	LUST
LA ALDEA SERVACAR	LUST
P.R. CONTAINER	LUST
SHELL 2323	LUST
BEST PAJAROS S/S	LUST
REFINERIA	LUST
AUT. CARRETERAS	LUST
CITIBANK-BAYAMON	LUST
FELIX MIRANDA S/S	LUST
FLAV-O-RICH	LUST
ESTACION BOMBAS REXVILLE	LUST
SHELL # 710	LUST
TEXACO S/S #251	LUST
READY MIX (PLANTA 8)	LUST
MEPSI CENTER	LUST
SHELL 2410	LUST
ESSO CO-057 ISMAEL ORTIZ	LUST
SHELL #1112	LUST
GULF #084	LUST
CHEVRON WAREHOUSE	LUST
COLEGIO UNIVERSITARIO TECNOLOGICO	LUST
BEST S/S	LUST
DEP. DE TRANSPORTACION	LUST
GULF #153	LUST
SEVEN UP	LUST
SHELL #804517	LUST
SHELL #804525	LUST
ANTIGUA PLANTA LA FAMOSA	LUST
SHELL 804428	LUST
GULF #054	LUST
SHELL SERVICE STATION #204284	LUST
GULF #091	LUST

OVERVIEW MAP - 7595865.2S

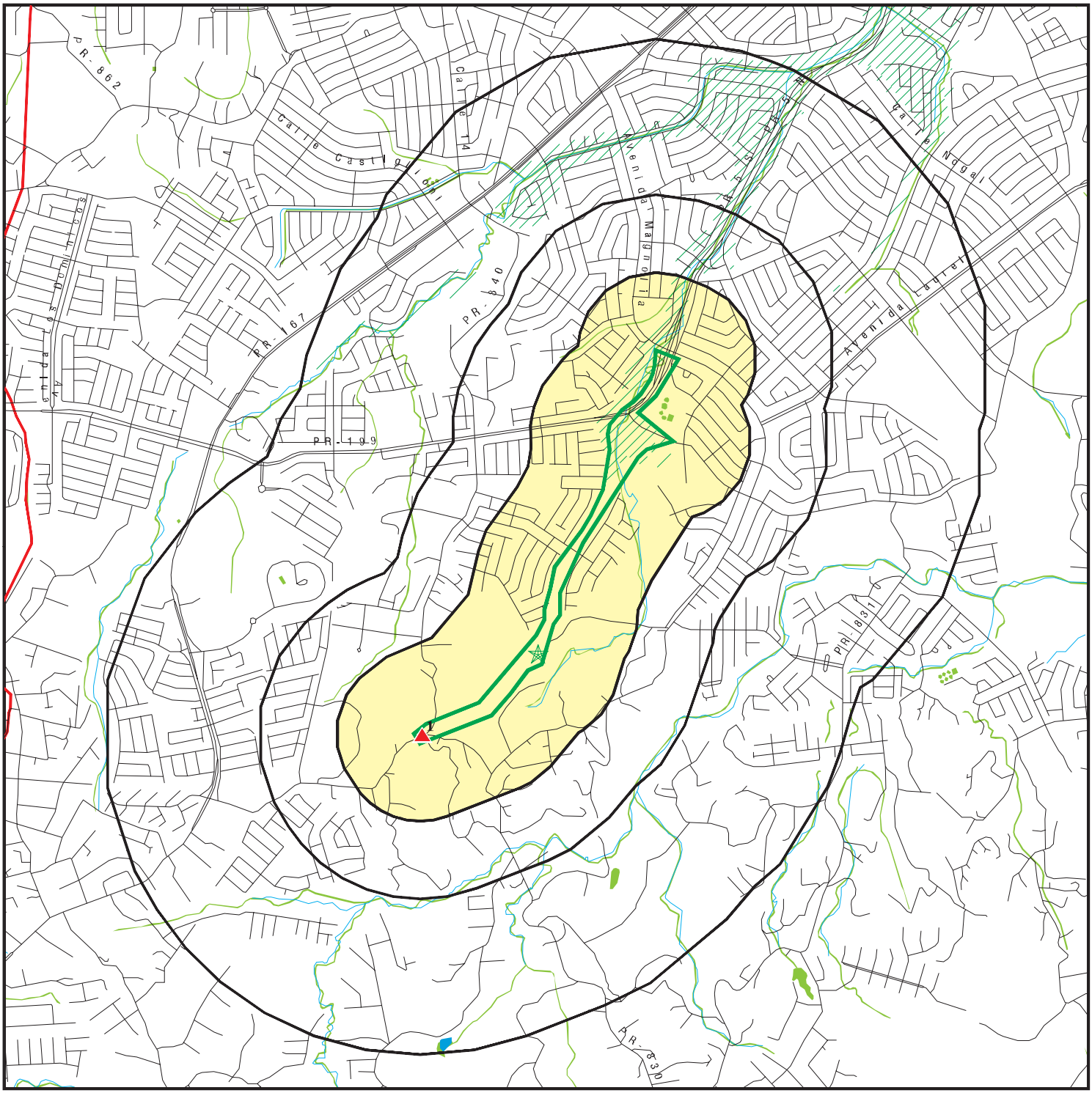

Target Property

Sites at elevations higher than or equal to the target property

Sites at elevations lower than the target property

Manufactured Gas Plants

National Priority List Sites

Dept. Defense Sites

0 1/4 1/2 1 Miles

Indian Reservations BIA

County Boundary

Special Flood Hazard Area (1%)

0.2% Annual Chance Flood Hazard

National Wetland Inventory

N

This report includes Interactive Map Layers to display and/or hide map information. The legend includes only those icons for the default map view.

SITE NAME:	19152 AC-000533 Extension PR-5 Phase I	CLIENT:	CMA Architects & Engineers LLP
ADDRESS:	State Road PR-167 To PR199 Bayamon PR 00956	CONTACT:	Pedro Janer
LAT/LONG:	18.354951 / 66.17253	INQUIRY #:	7595865.2s
		DATE:	March 14, 2024 6:26 pm

Copyright © 2024 EDR, Inc. © 2015 TomTom Rel. 2015.

DETAIL MAP - 7595865.2S

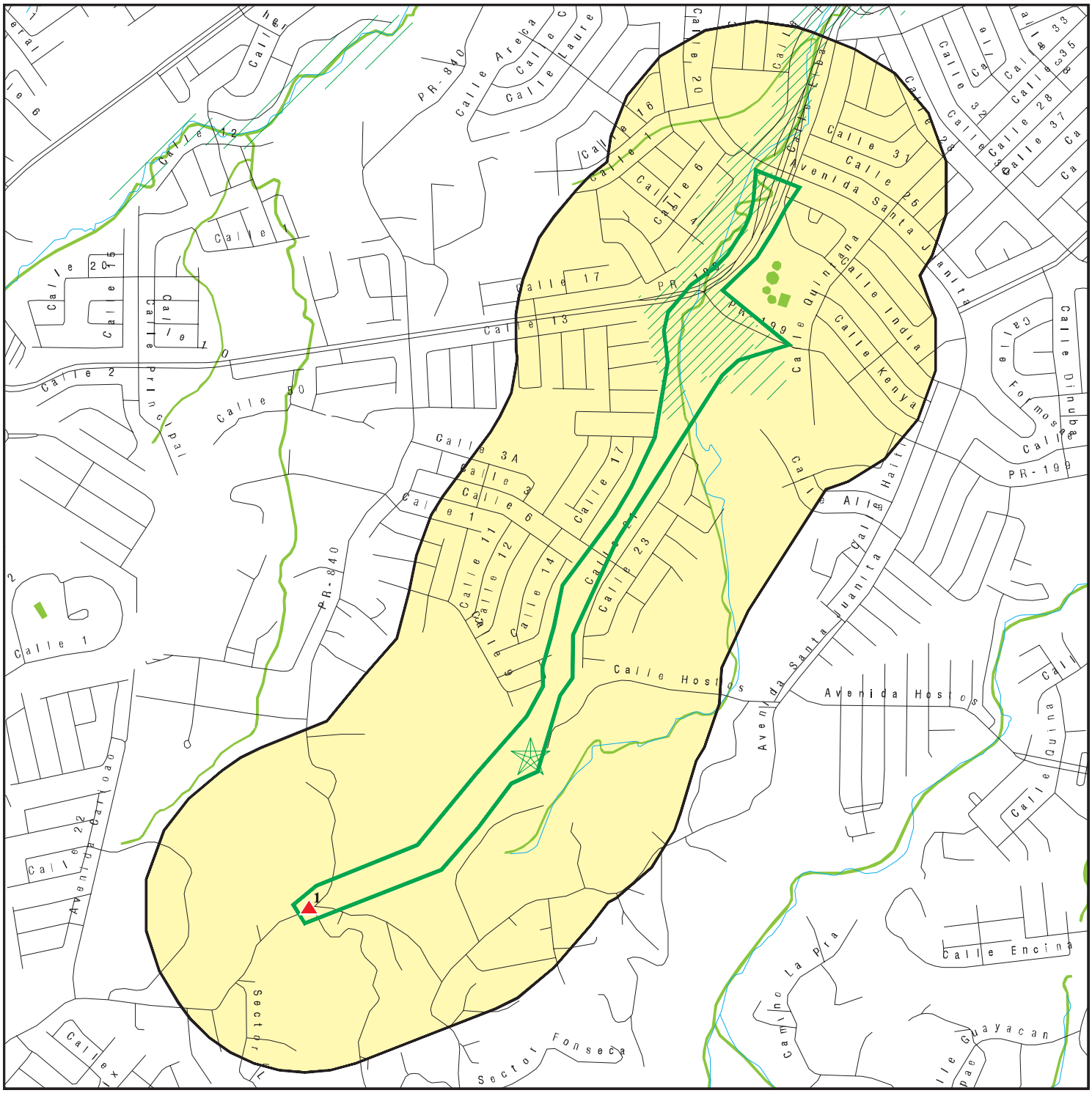

- Target Property
- Sites at elevations higher than or equal to the target property
- Sites at elevations lower than the target property
- Manufactured Gas Plants
- Sensitive Receptors
- National Priority List Sites
- Dept. Defense Sites
- Indian Reservations BIA
- Special Flood Hazard Area (1%)
- 0.2% Annual Chance Flood Hazard
- National Wetland Inventory

This report includes Interactive Map Layers to display and/or hide map information. The legend includes only those icons for the default map view.

SITE NAME:	19152 AC-000533 Extension PR-5 Phase I	CLIENT:	CMA Architects & Engineers LLP
ADDRESS:	State Road PR-167 To PR199 Bayamon PR 00956	CONTACT:	Pedro Janer
LAT/LONG:	18.354951 / 66.17253	INQUIRY #:	7595865.2s
		DATE:	March 14, 2024 6:27 pm

Copyright © 2024 EDR, Inc. © 2015 TomTom Rel. 2015.

MAP FINDINGS SUMMARY

Database	Search Distance (Miles)	Target Property	< 1/8	1/8 - 1/4	1/4 - 1/2	1/2 - 1	> 1	Total Plotted
STANDARD ENVIRONMENTAL RECORDS								
Lists of Federal NPL (Superfund) sites								
NPL	1.000		0	0	0	0	NR	0
Proposed NPL	1.000		0	0	0	0	NR	0
NPL LIENS	1.000		0	0	0	0	NR	0
Lists of Federal Delisted NPL sites								
Delisted NPL	1.000		0	0	0	0	NR	0
Lists of Federal sites subject to CERCLA removals and CERCLA orders								
FEDERAL FACILITY	0.500		0	0	0	NR	NR	0
SEMS	0.500		0	0	0	NR	NR	0
Lists of Federal CERCLA sites with NFRAP								
SEMS-ARCHIVE	0.500		0	0	0	NR	NR	0
Lists of Federal RCRA facilities undergoing Corrective Action								
CORRACTS	1.000		0	0	0	0	NR	0
Lists of Federal RCRA TSD facilities								
RCRA-TSDF	0.500		0	0	0	NR	NR	0
Lists of Federal RCRA generators								
RCRA-LQG	0.250		0	0	NR	NR	NR	0
RCRA-SQG	0.250		0	0	NR	NR	NR	0
RCRA-VSQG	0.250		0	0	NR	NR	NR	0
Federal institutional controls / engineering controls registries								
LUCIS	0.500		0	0	0	NR	NR	0
US ENG CONTROLS	0.500		0	0	0	NR	NR	0
US INST CONTROLS	0.500		0	0	0	NR	NR	0
Federal ERNS list								
ERNS	0.001		0	NR	NR	NR	NR	0
Lists of state- and tribal hazardous waste facilities								
SHWS	N/A		N/A	N/A	N/A	N/A	N/A	N/A
Lists of state and tribal leaking storage tanks								
LUST	0.500		0	0	0	NR	NR	0
INDIAN LUST	0.500		0	0	0	NR	NR	0
Lists of state and tribal registered storage tanks								
FEMA UST	0.250		0	0	NR	NR	NR	0

MAP FINDINGS SUMMARY

Database	Search Distance (Miles)	Target Property	< 1/8	1/8 - 1/4	1/4 - 1/2	1/2 - 1	> 1	Total Plotted
UST	0.250		0	0	NR	NR	NR	0
INDIAN UST	0.250		0	0	NR	NR	NR	0
Lists of state and tribal voluntary cleanup sites								
INDIAN VCP	0.500		0	0	0	NR	NR	0
ADDITIONAL ENVIRONMENTAL RECORDS								
Local Brownfield lists								
US BROWNFIELDS	0.500		0	0	0	NR	NR	0
Local Lists of Landfill / Solid Waste Disposal Sites								
INDIAN ODI	0.500		0	0	0	NR	NR	0
ODI	0.500		0	0	0	NR	NR	0
DEBRIS REGION 9	0.500		0	0	0	NR	NR	0
IHS OPEN DUMPS	0.500		0	0	0	NR	NR	0
Local Lists of Hazardous waste / Contaminated Sites								
US HIST CDL	0.001		0	NR	NR	NR	NR	0
US CDL	0.001		0	NR	NR	NR	NR	0
Local Land Records								
LIENS 2	0.001		0	NR	NR	NR	NR	0
Records of Emergency Release Reports								
HMIRS	0.001		0	NR	NR	NR	NR	0
Other Ascertainable Records								
RCRA NonGen / NLR	0.250		0	0	NR	NR	NR	0
FUDS	1.000		0	0	0	0	NR	0
DOD	1.000		0	0	0	0	NR	0
SCRD DRYCLEANERS	0.500		0	0	0	NR	NR	0
US FIN ASSUR	0.001		0	NR	NR	NR	NR	0
EPA WATCH LIST	0.001		0	NR	NR	NR	NR	0
2020 COR ACTION	0.250		0	0	NR	NR	NR	0
TSCA	0.001		0	NR	NR	NR	NR	0
TRIS	0.001		0	NR	NR	NR	NR	0
SSTS	0.001		0	NR	NR	NR	NR	0
ROD	1.000		0	0	0	0	NR	0
RMP	0.001		0	NR	NR	NR	NR	0
RAATS	0.001		0	NR	NR	NR	NR	0
PRP	0.001		0	NR	NR	NR	NR	0
PADS	0.001		0	NR	NR	NR	NR	0
ICIS	0.001		0	NR	NR	NR	NR	0
FTTS	0.001		0	NR	NR	NR	NR	0
MLTS	0.001		0	NR	NR	NR	NR	0
COAL ASH DOE	0.001		0	NR	NR	NR	NR	0
COAL ASH EPA	0.500		0	0	0	NR	NR	0

MAP FINDINGS SUMMARY

Database	Search Distance (Miles)	Target Property	< 1/8	1/8 - 1/4	1/4 - 1/2	1/2 - 1	> 1	Total Plotted
PCB TRANSFORMER	0.001		0	NR	NR	NR	NR	0
RADINFO	0.001		0	NR	NR	NR	NR	0
HIST FTTS	0.001		0	NR	NR	NR	NR	0
DOT OPS	0.001		0	NR	NR	NR	NR	0
CONSENT	1.000		0	0	0	0	NR	0
INDIAN RESERV	1.000		0	0	0	0	NR	0
FUSRAP	1.000		0	0	0	0	NR	0
UMTRA	0.500		0	0	0	NR	NR	0
LEAD SMELTERS	0.001		0	NR	NR	NR	NR	0
US AIRS	0.001		0	NR	NR	NR	NR	0
US MINES	0.250		0	0	NR	NR	NR	0
ABANDONED MINES	0.250		0	0	NR	NR	NR	0
MINES MRDS	0.250		0	0	NR	NR	NR	0
FINDS	0.001		1	NR	NR	NR	NR	1
DOCKET HWC	0.001		0	NR	NR	NR	NR	0
UXO	1.000		0	0	0	0	NR	0
ECHO	0.001		1	NR	NR	NR	NR	1
FUELS PROGRAM	0.250		0	0	NR	NR	NR	0
PFAS NPL	0.250		0	0	NR	NR	NR	0
PFAS FEDERAL SITES	0.250		0	0	NR	NR	NR	0
PFAS TSCA	0.250		0	0	NR	NR	NR	0
PFAS TRIS	0.250		0	0	NR	NR	NR	0
PFAS RCRA MANIFEST	0.250		0	0	NR	NR	NR	0
PFAS ATSDR	0.250		0	0	NR	NR	NR	0
PFAS WQP	0.250		0	0	NR	NR	NR	0
PFAS NPDES	0.250		0	0	NR	NR	NR	0
PFAS ECHO	0.250		0	0	NR	NR	NR	0
PFAS ECHO FIRE TRAINING	0.250		0	0	NR	NR	NR	0
PFAS PART 139 AIRPORT	0.250		0	0	NR	NR	NR	0
AQUEOUS FOAM NRC	0.250		0	0	NR	NR	NR	0
BIOSOLIDS	0.001		0	NR	NR	NR	NR	0
UST FINDER	0.250		0	0	NR	NR	NR	0
UST FINDER RELEASE	0.500		0	0	0	NR	NR	0
EDR HIGH RISK HISTORICAL RECORDS								
EDR Exclusive Records								
EDR MGP	1.000		0	0	0	0	NR	0
EDR Hist Auto	0.125		0	NR	NR	NR	NR	0
EDR Hist Cleaner	0.125		0	NR	NR	NR	NR	0
EDR RECOVERED GOVERNMENT ARCHIVES								
Exclusive Recovered Govt. Archives								
RGA LUST	0.001		0	NR	NR	NR	NR	0
- Totals --		0	2	0	0	0	0	2

MAP FINDINGS SUMMARY

Database	Search Distance (Miles)	Target Property	< 1/8	1/8 - 1/4	1/4 - 1/2	1/2 - 1	> 1	Total Plotted

NOTES:

TP = Target Property

NR = Not Requested at this Search Distance

Sites may be listed in more than one database

N/A = This State does not maintain a SHWS list. See the Federal CERCLIS list.

1
< 1/8
1 ft.

ROBINSON TRANSMISSION
CARR 830 KM 1.3 CERRO GORDON
BAYAMON, PR 00956

FINDS **1010557163**
ECHO **N/A**

Relative: Higher

Actual: 397 ft.

FINDS:
Registry ID: 110032659139

Click Here for FRS Facility Detail Report:

Environmental Interest/Information System:
The Resource Conservation and Recovery Act Information System (RCRAInfo) is EPA's comprehensive information system in support of the Resource Conservation and Recovery Act (RCRA) of 1976 and the Hazardous and Solid Waste Amendments (HSWA) of 1984. It tracks many types of information about generators, transporters, treaters, storers, and disposers of hazardous waste.

Click this hyperlink while viewing on your computer to access additional FINDS: detail in the EDR Site Report.

ECHO:

Envid:	1010557163
Registry ID:	110032659139
DFR URL:	http://echo.epa.gov/detailed-facility-report?fid=110032659139
Name:	ROBINSON TRANSMISSION
Address:	CARR 830 KM 1.3 CERRO GORDON
City,State,Zip:	BAYAMON, PR 00956

Count: 45 records. ORPHAN SUMMARY

City	EDR ID	Site Name	Site Address	Zip	Database(s)
BAYAMON	S103553987	REXVILLE S/S (TEXACO #654)	AVE. PERIFERAL ESQ. CALLE 9 UR		LUST
BAYAMON	S103553908	SHELL #2860	AVE. SANTA JUANITA ESQ. HOSTOS		LUST
BAYAMON	S103553903	SHELL S/S #3220	AVE. LOS DOMINICOS ESQ. CALLE		LUST
BAYAMON	S103554175	HOSPITAL REGIONAL DE BAYAMON	AVE. LAUREL SANTA JUANITA		LUST
BAYAMON	S106917734	TEXACO #369	AVE.SANTA JUANITA CALLE INDIA		LUST
BAYAMON	S123161981	SAMARITANO & CO., INC.	BOUNDARY ST. #1, CORNER 24 ST.		LUST
BAYAMON	S106917800	MAGNOLIA SERVICE STA.	CALLE ESQUINA 15 MAGNOLIA		LUST
BAYAMON	S123161971	ESTACION GASOLINA #3111	CALLE COMERIO ESQ.CALLE 21 FOR		LUST
BAYAMON	S106917790	PR TELEPHONE COMPANY - REXVILLE	CALLE 31 FINAL, URB. REXVILLE		LUST
BAYAMON	S103553960	ESSO S/S 13060	CALLE BARBOSA ESQ. CARR 2		LUST
BAYAMON	S106917694	ESSO CO-063	CALLE LAUREL LOMAS VERDES		LUST
BAYAMON	S103934119	HOSPITAL MATILDE BRENES	CALLE J-9 EXTENCION HERMANAS D		LUST
BAYAMON	S101442877	LA ALDEA SERVACAR	CALLE 167 KM 2.6		LUST
BAYAMON	S103554122	P.R. CONTAINER	CARR 2 KM 15.2 CORUJO IND. PAR		LUST
BAYAMON	S107517977	SHELL 2323	CARR 831 KM 2.5		LUST
BAYAMON	S101443004	BEST PAJAROS S/S	CARR 863 KM 0.1, BO. PAJAROS		LUST
BAYAMON	S101442813	REFINERIA	CARR # 28 KM 2 URB. IND. LUCHE		LUST
BAYAMON	S104228807	AUT. CARRETERAS	CARR 2 SANTA ROSA		LUST
BAYAMON	S104228797	CITIBANK-BAYAMON	CARR 2 KM 11.2		LUST
BAYAMON	S101442816	FELIX MIRANDA S/S	CARR 167 KM 18.5		LUST
BAYAMON	S103553736	FLAV-O-RICH	CARR 174 KM 2.2 MINILLAS INDUS		LUST
BAYAMON	S103554115	ESTACION BOMBAS REXVILLE	CARR 167 CALLE 21/ URB. REXVIL		LUST
BAYAMON	S106452761	SHELL # 710	CARR 2 KM 8.9		LUST
BAYAMON	S106452769	TEXACO S/S #251	CARR #2 KM 12		LUST
BAYAMON	S101442840	READY MIX (PLANTA 8)	CARR 861 KM 3		LUST
BAYAMON	S104540046	MEPSI CENTER	CARR #2		LUST
BAYAMON	S103934106	SHELL 2410	CARR 167 KM 15.4		LUST
BAYAMON	S101442892	ESSO CO-057 ISMAEL ORTIZ	CARR 2 CALLE 1 COOP.		LUST
BAYAMON	1000982154	INDUSTRIAL MACHINERY MOVERS INC	CARR 174 KM 4.4 CALLE 10 NO 6	00959	SEMS, RCRA NonGen / NLR
BAYAMON	S103553906	SHELL #1112	CARR. 2 KM. 13.9/ HATO TEJAS		LUST
BAYAMON	S101442781	GULF #084	CARR. 2 KM. 15.0		LUST
BAYAMON	S106917622	CHEVRON WAREHOUSE	CARR. 28 KM. 2.1		LUST
BAYAMON	S103554048	COLEGIO UNIVERSITARIO TECNOLOGICO	CARR. 174, KM. 2.8, SECTOR IND		LUST
BAYAMON	S106917813	BEST S/S	CARR. #167, KM. 11.0, BO. DAJA		LUST
BAYAMON	S106917792	DEP. DE TRANSPORTACION	CARR. 174, CALLE 5, BO. JUAN S		LUST
BAYAMON	S104904761	GULF #153	CARR. 2 KM. 15.4		LUST
BAYAMON	S104904834	SEVEN UP	CARR. 177 KM. 8.3 MINILLAS		LUST
BAYAMON	S106917654	SHELL #804517	CARR. 167 KM. 9.6		LUST
BAYAMON	S104904822	SHELL #804525	CARR. 2 KM. 12.0		LUST
BAYAMON	S106917838	ANTIGUA PLANTA LA FAMOSA	CARR. #2, BO. HATO TEJAS		LUST
BAYAMON	S104904826	SHELL 804428	CARR. 28 KM. 2		LUST
BAYAMON	S106917636	GULF #054	CARR.2 KM 9.5		LUST
BAYAMON	S123161980	SHELL SERVICE STATION #204284	CARRETERA #2 CENTRO COMERCIAL		LUST

Count: 45 records. ORPHAN SUMMARY

City	EDR ID	Site Name	Site Address	Zip	Database(s)
BAYAMON	S106917638	GULF #091	PR-174 KM. 2.2 BO. MINILLAS		LUST
BAYAMON	1008879622	SANTA OLAYA	ROAD #829 KM. 5.6 SANTA OLAYA		SEMS

GOVERNMENT RECORDS SEARCHED / DATA CURRENCY TRACKING

To maintain currency of the following federal and state databases, EDR contacts the appropriate governmental agency on a monthly or quarterly basis, as required.

Number of Days to Update: Provides confirmation that EDR is reporting records that have been updated within 90 days from the date the government agency made the information available to the public.

STANDARD ENVIRONMENTAL RECORDS

Lists of Federal NPL (Superfund) sites

NPL: National Priority List

National Priorities List (Superfund). The NPL is a subset of CERCLIS and identifies over 1,200 sites for priority cleanup under the Superfund Program. NPL sites may encompass relatively large areas. As such, EDR provides polygon coverage for over 1,000 NPL site boundaries produced by EPA's Environmental Photographic Interpretation Center (EPIC) and regional EPA offices.

Date of Government Version: 12/26/2023
Date Data Arrived at EDR: 01/02/2024
Date Made Active in Reports: 01/24/2024
Number of Days to Update: 22

Source: EPA
Telephone: N/A
Last EDR Contact: 03/01/2024
Next Scheduled EDR Contact: 04/08/2024
Data Release Frequency: Quarterly

NPL Site Boundaries

Sources:

EPA's Environmental Photographic Interpretation Center (EPIC)
Telephone: 202-564-7333

EPA Region 1
Telephone 617-918-1143

EPA Region 3
Telephone 215-814-5418

EPA Region 4
Telephone 404-562-8033

EPA Region 5
Telephone 312-886-6686

EPA Region 10
Telephone 206-553-8665

EPA Region 6
Telephone: 214-655-6659

EPA Region 7
Telephone: 913-551-7247

EPA Region 8
Telephone: 303-312-6774

EPA Region 9
Telephone: 415-947-4246

Proposed NPL: Proposed National Priority List Sites

A site that has been proposed for listing on the National Priorities List through the issuance of a proposed rule in the Federal Register. EPA then accepts public comments on the site, responds to the comments, and places on the NPL those sites that continue to meet the requirements for listing.

Date of Government Version: 12/26/2023
Date Data Arrived at EDR: 01/02/2024
Date Made Active in Reports: 01/24/2024
Number of Days to Update: 22

Source: EPA
Telephone: N/A
Last EDR Contact: 03/01/2024
Next Scheduled EDR Contact: 04/08/2024
Data Release Frequency: Quarterly

NPL LIENS: Federal Superfund Liens

Federal Superfund Liens. Under the authority granted the USEPA by CERCLA of 1980, the USEPA has the authority to file liens against real property in order to recover remedial action expenditures or when the property owner received notification of potential liability. USEPA compiles a listing of filed notices of Superfund Liens.

Date of Government Version: 10/15/1991
Date Data Arrived at EDR: 02/02/1994
Date Made Active in Reports: 03/30/1994
Number of Days to Update: 56

Source: EPA
Telephone: 202-564-4267
Last EDR Contact: 08/15/2011
Next Scheduled EDR Contact: 11/28/2011
Data Release Frequency: No Update Planned

Lists of Federal Delisted NPL sites

Delisted NPL: National Priority List Deletions

The National Oil and Hazardous Substances Pollution Contingency Plan (NCP) establishes the criteria that the EPA uses to delete sites from the NPL. In accordance with 40 CFR 300.425.(e), sites may be deleted from the NPL where no further response is appropriate.

Date of Government Version: 12/26/2023
Date Data Arrived at EDR: 01/02/2024
Date Made Active in Reports: 01/24/2024
Number of Days to Update: 22

Source: EPA
Telephone: N/A
Last EDR Contact: 03/01/2024
Next Scheduled EDR Contact: 04/08/2024
Data Release Frequency: Quarterly

Lists of Federal sites subject to CERCLA removals and CERCLA orders

FEDERAL FACILITY: Federal Facility Site Information listing

A listing of National Priority List (NPL) and Base Realignment and Closure (BRAC) sites found in the Comprehensive Environmental Response, Compensation and Liability Information System (CERCLIS) Database where EPA Federal Facilities Restoration and Reuse Office is involved in cleanup activities.

Date of Government Version: 12/20/2023
Date Data Arrived at EDR: 12/20/2023
Date Made Active in Reports: 01/24/2024
Number of Days to Update: 35

Source: Environmental Protection Agency
Telephone: 703-603-8704
Last EDR Contact: 12/20/2023
Next Scheduled EDR Contact: 04/08/2024
Data Release Frequency: Varies

SEMS: Superfund Enterprise Management System

SEMS (Superfund Enterprise Management System) tracks hazardous waste sites, potentially hazardous waste sites, and remedial activities performed in support of EPA's Superfund Program across the United States. The list was formerly know as CERCLIS, renamed to SEMS by the EPA in 2015. The list contains data on potentially hazardous waste sites that have been reported to the USEPA by states, municipalities, private companies and private persons, pursuant to Section 103 of the Comprehensive Environmental Response, Compensation, and Liability Act (CERCLA). This dataset also contains sites which are either proposed to or on the National Priorities List (NPL) and the sites which are in the screening and assessment phase for possible inclusion on the NPL.

Date of Government Version: 01/29/2024
Date Data Arrived at EDR: 02/01/2024
Date Made Active in Reports: 02/22/2024
Number of Days to Update: 21

Source: EPA
Telephone: 800-424-9346
Last EDR Contact: 03/01/2024
Next Scheduled EDR Contact: 04/22/2024
Data Release Frequency: Quarterly

Lists of Federal CERCLA sites with NFRAP

SEMS-ARCHIVE: Superfund Enterprise Management System Archive

SEMS-ARCHIVE (Superfund Enterprise Management System Archive) tracks sites that have no further interest under the Federal Superfund Program based on available information. The list was formerly known as the CERCLIS-NFRAP, renamed to SEMS ARCHIVE by the EPA in 2015. EPA may perform a minimal level of assessment work at a site while it is archived if site conditions change and/or new information becomes available. Archived sites have been removed and archived from the inventory of SEMS sites. Archived status indicates that, to the best of EPA's knowledge, assessment at a site has been completed and that EPA has determined no further steps will be taken to list the site on the National Priorities List (NPL), unless information indicates this decision was not appropriate or other considerations require a recommendation for listing at a later time. The decision does not necessarily mean that there is no hazard associated with a given site; it only means that. based upon available information, the location is not judged to be potential NPL site.

Date of Government Version: 01/29/2024
Date Data Arrived at EDR: 02/01/2024
Date Made Active in Reports: 02/22/2024
Number of Days to Update: 21

Source: EPA
Telephone: 800-424-9346
Last EDR Contact: 03/06/2024
Next Scheduled EDR Contact: 06/17/2024
Data Release Frequency: Quarterly

Lists of Federal RCRA facilities undergoing Corrective Action

CORRACTS: Corrective Action Report

CORRACTS identifies hazardous waste handlers with RCRA corrective action activity.

Date of Government Version: 12/04/2023
Date Data Arrived at EDR: 12/06/2023
Date Made Active in Reports: 12/12/2023
Number of Days to Update: 6

Source: EPA
Telephone: 800-424-9346
Last EDR Contact: 12/06/2023
Next Scheduled EDR Contact: 04/01/2024
Data Release Frequency: Quarterly

Lists of Federal RCRA TSD facilities

RCRA-TSDF: RCRA - Treatment, Storage and Disposal

RCRAInfo is EPA's comprehensive information system, providing access to data supporting the Resource Conservation and Recovery Act (RCRA) of 1976 and the Hazardous and Solid Waste Amendments (HSWA) of 1984. The database includes selective information on sites which generate, transport, store, treat and/or dispose of hazardous waste as defined by the Resource Conservation and Recovery Act (RCRA). Transporters are individuals or entities that move hazardous waste from the generator offsite to a facility that can recycle, treat, store, or dispose of the waste. TSDFs treat, store, or dispose of the waste.

Date of Government Version: 12/04/2023
Date Data Arrived at EDR: 12/06/2023
Date Made Active in Reports: 12/12/2023
Number of Days to Update: 6

Source: Environmental Protection Agency
Telephone: (212) 637-3660
Last EDR Contact: 12/06/2023
Next Scheduled EDR Contact: 04/01/2024
Data Release Frequency: Quarterly

Lists of Federal RCRA generators

RCRA-LQG: RCRA - Large Quantity Generators

RCRAInfo is EPA's comprehensive information system, providing access to data supporting the Resource Conservation and Recovery Act (RCRA) of 1976 and the Hazardous and Solid Waste Amendments (HSWA) of 1984. The database includes selective information on sites which generate, transport, store, treat and/or dispose of hazardous waste as defined by the Resource Conservation and Recovery Act (RCRA). Large quantity generators (LQGs) generate over 1,000 kilograms (kg) of hazardous waste, or over 1 kg of acutely hazardous waste per month.

Date of Government Version: 12/04/2023
Date Data Arrived at EDR: 12/06/2023
Date Made Active in Reports: 12/12/2023
Number of Days to Update: 6

Source: Environmental Protection Agency
Telephone: (212) 637-3660
Last EDR Contact: 12/06/2023
Next Scheduled EDR Contact: 04/01/2024
Data Release Frequency: Quarterly

RCRA-SQG: RCRA - Small Quantity Generators

RCRAInfo is EPA's comprehensive information system, providing access to data supporting the Resource Conservation and Recovery Act (RCRA) of 1976 and the Hazardous and Solid Waste Amendments (HSWA) of 1984. The database includes selective information on sites which generate, transport, store, treat and/or dispose of hazardous waste as defined by the Resource Conservation and Recovery Act (RCRA). Small quantity generators (SQGs) generate between 100 kg and 1,000 kg of hazardous waste per month.

Date of Government Version: 12/04/2023
Date Data Arrived at EDR: 12/06/2023
Date Made Active in Reports: 12/12/2023
Number of Days to Update: 6

Source: Environmental Protection Agency
Telephone: (212) 637-3660
Last EDR Contact: 12/06/2023
Next Scheduled EDR Contact: 04/01/2024
Data Release Frequency: Quarterly

RCRA-VSQG: RCRA - Very Small Quantity Generators (Formerly Conditionally Exempt Small Quantity Generators)

RCRAInfo is EPA's comprehensive information system, providing access to data supporting the Resource Conservation and Recovery Act (RCRA) of 1976 and the Hazardous and Solid Waste Amendments (HSWA) of 1984. The database includes selective information on sites which generate, transport, store, treat and/or dispose of hazardous waste as defined by the Resource Conservation and Recovery Act (RCRA). Very small quantity generators (VSQGs) generate less than 100 kg of hazardous waste, or less than 1 kg of acutely hazardous waste per month.

Date of Government Version: 12/04/2023
Date Data Arrived at EDR: 12/06/2023
Date Made Active in Reports: 12/12/2023
Number of Days to Update: 6

Source: Environmental Protection Agency
Telephone: (212) 637-3660
Last EDR Contact: 12/06/2023
Next Scheduled EDR Contact: 04/01/2024
Data Release Frequency: Quarterly

Federal institutional controls / engineering controls registries

LUCIS: Land Use Control Information System

LUCIS contains records of land use control information pertaining to the former Navy Base Realignment and Closure properties.

Date of Government Version: 08/03/2023
Date Data Arrived at EDR: 08/07/2023
Date Made Active in Reports: 10/10/2023
Number of Days to Update: 64

Source: Department of the Navy
Telephone: 843-820-7326
Last EDR Contact: 02/02/2024
Next Scheduled EDR Contact: 05/20/2024
Data Release Frequency: Varies

US ENG CONTROLS: Engineering Controls Sites List

A listing of sites with engineering controls in place. Engineering controls include various forms of caps, building foundations, liners, and treatment methods to create pathway elimination for regulated substances to enter environmental media or effect human health.

Date of Government Version: 10/26/2023
Date Data Arrived at EDR: 11/17/2023
Date Made Active in Reports: 02/13/2024
Number of Days to Update: 88

Source: Environmental Protection Agency
Telephone: 703-603-0695
Last EDR Contact: 02/21/2024
Next Scheduled EDR Contact: 06/03/2024
Data Release Frequency: Varies

US INST CONTROLS: Institutional Controls Sites List

A listing of sites with institutional controls in place. Institutional controls include administrative measures, such as groundwater use restrictions, construction restrictions, property use restrictions, and post remediation care requirements intended to prevent exposure to contaminants remaining on site. Deed restrictions are generally required as part of the institutional controls.

Date of Government Version: 10/26/2023
Date Data Arrived at EDR: 11/17/2023
Date Made Active in Reports: 02/13/2024
Number of Days to Update: 88

Source: Environmental Protection Agency
Telephone: 703-603-0695
Last EDR Contact: 02/21/2024
Next Scheduled EDR Contact: 06/03/2024
Data Release Frequency: Varies

Federal ERNS list

ERNS: Emergency Response Notification System

Emergency Response Notification System. ERNS records and stores information on reported releases of oil and hazardous substances.

Date of Government Version: 12/12/2023
Date Data Arrived at EDR: 12/13/2023
Date Made Active in Reports: 02/28/2024
Number of Days to Update: 77

Source: National Response Center, United States Coast Guard
Telephone: 202-267-2180
Last EDR Contact: 12/13/2023
Next Scheduled EDR Contact: 04/01/2024
Data Release Frequency: Quarterly

Lists of state- and tribal hazardous waste facilities

SHWS: This state does not maintain a SHWS list. See the Federal CERCLIS list and Federal NPL list.

State Hazardous Waste Sites. State hazardous waste site records are the states' equivalent to CERCLIS. These sites may or may not already be listed on the federal CERCLIS list. Priority sites planned for cleanup using state funds (state equivalent of Superfund) are identified along with sites where cleanup will be paid for by potentially responsible parties. Available information varies by state.

Date of Government Version: N/A
Date Data Arrived at EDR: N/A
Date Made Active in Reports: N/A
Number of Days to Update: N/A

Source: Environmental Quality Board
Telephone: 787-767-8181
Last EDR Contact: 08/22/2005
Next Scheduled EDR Contact: 11/21/2005
Data Release Frequency: N/A

Lists of state and tribal leaking storage tanks

LUST: Leaking Underground Storage Tanks

Leaking Underground Storage Tank Incident Reports. LUST records contain an inventory of reported leaking underground storage tank incidents. Not all states maintain these records, and the information stored varies by state.

Date of Government Version: 09/24/2020
Date Data Arrived at EDR: 02/09/2021
Date Made Active in Reports: 05/04/2021
Number of Days to Update: 84

Source: Environmental Quality Board
Telephone: 787-767-8056
Last EDR Contact: 01/19/2024
Next Scheduled EDR Contact: 04/29/2024
Data Release Frequency: Varies

INDIAN LUST R1: Leaking Underground Storage Tanks on Indian Land

A listing of leaking underground storage tank locations on Indian Land.

Date of Government Version: 10/25/2023
Date Data Arrived at EDR: 01/17/2024
Date Made Active in Reports: 03/13/2024
Number of Days to Update: 56

Source: EPA Region 1
Telephone: 617-918-1313
Last EDR Contact: 01/17/2024
Next Scheduled EDR Contact: 04/29/2024
Data Release Frequency: Varies

INDIAN LUST R4: Leaking Underground Storage Tanks on Indian Land

LUSTs on Indian land in Florida, Mississippi and North Carolina.

Date of Government Version: 10/25/2023
Date Data Arrived at EDR: 01/17/2024
Date Made Active in Reports: 03/13/2024
Number of Days to Update: 56

Source: EPA Region 4
Telephone: 404-562-8677
Last EDR Contact: 01/17/2024
Next Scheduled EDR Contact: 04/29/2024
Data Release Frequency: Varies

INDIAN LUST R8: Leaking Underground Storage Tanks on Indian Land

LUSTs on Indian land in Colorado, Montana, North Dakota, South Dakota, Utah and Wyoming.

Date of Government Version: 10/25/2023
Date Data Arrived at EDR: 01/17/2024
Date Made Active in Reports: 03/13/2024
Number of Days to Update: 56

Source: EPA Region 8
Telephone: 303-312-6271
Last EDR Contact: 01/17/2024
Next Scheduled EDR Contact: 04/29/2024
Data Release Frequency: Varies

INDIAN LUST R7: Leaking Underground Storage Tanks on Indian Land
LUSTs on Indian land in Iowa, Kansas, and Nebraska

Date of Government Version: 10/25/2023
Date Data Arrived at EDR: 01/17/2024
Date Made Active in Reports: 03/13/2024
Number of Days to Update: 56

Source: EPA Region 7
Telephone: 913-551-7003
Last EDR Contact: 01/17/2024
Next Scheduled EDR Contact: 04/29/2024
Data Release Frequency: Varies

INDIAN LUST R9: Leaking Underground Storage Tanks on Indian Land
LUSTs on Indian land in Arizona, California, New Mexico and Nevada

Date of Government Version: 10/25/2023
Date Data Arrived at EDR: 01/17/2024
Date Made Active in Reports: 03/13/2024
Number of Days to Update: 56

Source: Environmental Protection Agency
Telephone: 415-972-3372
Last EDR Contact: 01/17/2024
Next Scheduled EDR Contact: 04/29/2024
Data Release Frequency: Varies

INDIAN LUST R5: Leaking Underground Storage Tanks on Indian Land
Leaking underground storage tanks located on Indian Land in Michigan, Minnesota and Wisconsin.

Date of Government Version: 10/04/2023
Date Data Arrived at EDR: 01/17/2024
Date Made Active in Reports: 03/13/2024
Number of Days to Update: 56

Source: EPA, Region 5
Telephone: 312-886-7439
Last EDR Contact: 01/17/2024
Next Scheduled EDR Contact: 04/29/2024
Data Release Frequency: Varies

INDIAN LUST R6: Leaking Underground Storage Tanks on Indian Land
LUSTs on Indian land in New Mexico and Oklahoma.

Date of Government Version: 10/25/2023
Date Data Arrived at EDR: 01/17/2024
Date Made Active in Reports: 03/13/2024
Number of Days to Update: 56

Source: EPA Region 6
Telephone: 214-665-6597
Last EDR Contact: 01/17/2024
Next Scheduled EDR Contact: 04/29/2024
Data Release Frequency: Varies

INDIAN LUST R10: Leaking Underground Storage Tanks on Indian Land
LUSTs on Indian land in Alaska, Idaho, Oregon and Washington.

Date of Government Version: 10/25/2023
Date Data Arrived at EDR: 01/17/2024
Date Made Active in Reports: 03/13/2024
Number of Days to Update: 56

Source: EPA Region 10
Telephone: 206-553-2857
Last EDR Contact: 01/17/2024
Next Scheduled EDR Contact: 04/29/2024
Data Release Frequency: Varies

Lists of state and tribal registered storage tanks

FEMA UST: Underground Storage Tank Listing
A listing of all FEMA owned underground storage tanks.

Date of Government Version: 11/16/2023
Date Data Arrived at EDR: 11/16/2023
Date Made Active in Reports: 02/13/2024
Number of Days to Update: 89

Source: FEMA
Telephone: 202-646-5797
Last EDR Contact: 01/11/2024
Next Scheduled EDR Contact: 04/15/2024
Data Release Frequency: Varies

UST: Underground Storage Tank Facilities
Underground storage tank site locations.

Date of Government Version: 01/01/2008
Date Data Arrived at EDR: 03/26/2008
Date Made Active in Reports: 04/23/2008
Number of Days to Update: 28
Source: Environmental Quality Board
Telephone: 787-767-8056
Last EDR Contact: 02/12/2024
Next Scheduled EDR Contact: 04/29/2024
Data Release Frequency: Semi-Annually

INDIAN UST R10: Underground Storage Tanks on Indian Land
The Indian Underground Storage Tank (UST) database provides information about underground storage tanks on Indian land in EPA Region 10 (Alaska, Idaho, Oregon, Washington, and Tribal Nations).

Date of Government Version: 10/24/2023
Date Data Arrived at EDR: 01/17/2024
Date Made Active in Reports: 03/13/2024
Number of Days to Update: 56
Source: EPA Region 10
Telephone: 206-553-2857
Last EDR Contact: 01/17/2024
Next Scheduled EDR Contact: 04/29/2024
Data Release Frequency: Varies

INDIAN UST R5: Underground Storage Tanks on Indian Land
The Indian Underground Storage Tank (UST) database provides information about underground storage tanks on Indian land in EPA Region 5 (Michigan, Minnesota and Wisconsin and Tribal Nations).

Date of Government Version: 10/17/2023
Date Data Arrived at EDR: 01/17/2024
Date Made Active in Reports: 03/13/2024
Number of Days to Update: 56
Source: EPA Region 5
Telephone: 312-886-6136
Last EDR Contact: 01/17/2024
Next Scheduled EDR Contact: 04/29/2024
Data Release Frequency: Varies

INDIAN UST R9: Underground Storage Tanks on Indian Land
The Indian Underground Storage Tank (UST) database provides information about underground storage tanks on Indian land in EPA Region 9 (Arizona, California, Hawaii, Nevada, the Pacific Islands, and Tribal Nations).

Date of Government Version: 10/24/2023
Date Data Arrived at EDR: 01/17/2024
Date Made Active in Reports: 03/13/2024
Number of Days to Update: 56
Source: EPA Region 9
Telephone: 415-972-3368
Last EDR Contact: 01/17/2024
Next Scheduled EDR Contact: 04/29/2024
Data Release Frequency: Varies

INDIAN UST R4: Underground Storage Tanks on Indian Land
The Indian Underground Storage Tank (UST) database provides information about underground storage tanks on Indian land in EPA Region 4 (Alabama, Florida, Georgia, Kentucky, Mississippi, North Carolina, South Carolina, Tennessee and Tribal Nations)

Date of Government Version: 10/24/2023
Date Data Arrived at EDR: 01/17/2024
Date Made Active in Reports: 03/13/2024
Number of Days to Update: 56
Source: EPA Region 4
Telephone: 404-562-9424
Last EDR Contact: 01/17/2024
Next Scheduled EDR Contact: 04/29/2024
Data Release Frequency: Varies

INDIAN UST R6: Underground Storage Tanks on Indian Land
The Indian Underground Storage Tank (UST) database provides information about underground storage tanks on Indian land in EPA Region 6 (Louisiana, Arkansas, Oklahoma, New Mexico, Texas and 65 Tribes).

Date of Government Version: 10/24/2023
Date Data Arrived at EDR: 01/17/2024
Date Made Active in Reports: 03/13/2024
Number of Days to Update: 56
Source: EPA Region 6
Telephone: 214-665-7591
Last EDR Contact: 01/17/2024
Next Scheduled EDR Contact: 04/29/2024
Data Release Frequency: Varies

INDIAN UST R1: Underground Storage Tanks on Indian Land

The Indian Underground Storage Tank (UST) database provides information about underground storage tanks on Indian land in EPA Region 1 (Connecticut, Maine, Massachusetts, New Hampshire, Rhode Island, Vermont and ten Tribal Nations).

Date of Government Version: 10/24/2023
Date Data Arrived at EDR: 01/17/2024
Date Made Active in Reports: 03/13/2024
Number of Days to Update: 56

Source: EPA, Region 1
Telephone: 617-918-1313
Last EDR Contact: 01/17/2024
Next Scheduled EDR Contact: 04/29/2024
Data Release Frequency: Varies

INDIAN UST R7: Underground Storage Tanks on Indian Land

The Indian Underground Storage Tank (UST) database provides information about underground storage tanks on Indian land in EPA Region 7 (Iowa, Kansas, Missouri, Nebraska, and 9 Tribal Nations).

Date of Government Version: 10/24/2023
Date Data Arrived at EDR: 01/17/2024
Date Made Active in Reports: 03/13/2024
Number of Days to Update: 56

Source: EPA Region 7
Telephone: 913-551-7003
Last EDR Contact: 01/17/2024
Next Scheduled EDR Contact: 04/29/2024
Data Release Frequency: Varies

INDIAN UST R8: Underground Storage Tanks on Indian Land

The Indian Underground Storage Tank (UST) database provides information about underground storage tanks on Indian land in EPA Region 8 (Colorado, Montana, North Dakota, South Dakota, Utah, Wyoming and 27 Tribal Nations).

Date of Government Version: 10/24/2023
Date Data Arrived at EDR: 01/17/2024
Date Made Active in Reports: 03/13/2024
Number of Days to Update: 56

Source: EPA Region 8
Telephone: 303-312-6137
Last EDR Contact: 01/17/2024
Next Scheduled EDR Contact: 04/29/2024
Data Release Frequency: Varies

Lists of state and tribal voluntary cleanup sites

INDIAN VCP R1: Voluntary Cleanup Priority Listing

A listing of voluntary cleanup priority sites located on Indian Land located in Region 1.

Date of Government Version: 07/27/2015
Date Data Arrived at EDR: 09/29/2015
Date Made Active in Reports: 02/18/2016
Number of Days to Update: 142

Source: EPA, Region 1
Telephone: 617-918-1102
Last EDR Contact: 12/12/2023
Next Scheduled EDR Contact: 04/01/2024
Data Release Frequency: Varies

INDIAN VCP R7: Voluntary Cleanup Priority Lisitng

A listing of voluntary cleanup priority sites located on Indian Land located in Region 7.

Date of Government Version: 03/20/2008
Date Data Arrived at EDR: 04/22/2008
Date Made Active in Reports: 05/19/2008
Number of Days to Update: 27

Source: EPA, Region 7
Telephone: 913-551-7365
Last EDR Contact: 07/08/2021
Next Scheduled EDR Contact: 07/20/2009
Data Release Frequency: Varies

ADDITIONAL ENVIRONMENTAL RECORDS

Local Brownfield lists

US BROWNFIELDS: A Listing of Brownfields Sites

Brownfields are real property, the expansion, redevelopment, or reuse of which may be complicated by the presence or potential presence of a hazardous substance, pollutant, or contaminant. Cleaning up and reinvesting in these properties takes development pressures off of undeveloped, open land, and both improves and protects the environment. Assessment, Cleanup and Redevelopment Exchange System (ACRES) stores information reported by EPA Brownfields grant recipients on brownfields properties assessed or cleaned up with grant funding as well as information on Targeted Brownfields Assessments performed by EPA Regions. A listing of ACRES Brownfield sites is obtained from Cleanups in My Community. Cleanups in My Community provides information on Brownfields properties for which information is reported back to EPA, as well as areas served by Brownfields grant programs.

Date of Government Version: 08/15/2023
Date Data Arrived at EDR: 08/30/2023
Date Made Active in Reports: 12/01/2023
Number of Days to Update: 93

Source: Environmental Protection Agency
Telephone: 202-566-2777
Last EDR Contact: 03/12/2024
Next Scheduled EDR Contact: 06/24/2024
Data Release Frequency: Semi-Annually

Local Lists of Landfill / Solid Waste Disposal Sites

INDIAN ODI: Report on the Status of Open Dumps on Indian Lands

Location of open dumps on Indian land.

Date of Government Version: 12/31/1998
Date Data Arrived at EDR: 12/03/2007
Date Made Active in Reports: 01/24/2008
Number of Days to Update: 52

Source: Environmental Protection Agency
Telephone: 703-308-8245
Last EDR Contact: 01/26/2024
Next Scheduled EDR Contact: 05/06/2024
Data Release Frequency: Varies

ODI: Open Dump Inventory

An open dump is defined as a disposal facility that does not comply with one or more of the Part 257 or Part 258 Subtitle D Criteria.

Date of Government Version: 06/30/1985
Date Data Arrived at EDR: 08/09/2004
Date Made Active in Reports: 09/17/2004
Number of Days to Update: 39

Source: Environmental Protection Agency
Telephone: 800-424-9346
Last EDR Contact: 06/09/2004
Next Scheduled EDR Contact: N/A
Data Release Frequency: No Update Planned

DEBRIS REGION 9: Torres Martinez Reservation Illegal Dump Site Locations

A listing of illegal dump sites location on the Torres Martinez Indian Reservation located in eastern Riverside County and northern Imperial County, California.

Date of Government Version: 01/12/2009
Date Data Arrived at EDR: 05/07/2009
Date Made Active in Reports: 09/21/2009
Number of Days to Update: 137

Source: EPA, Region 9
Telephone: 415-947-4219
Last EDR Contact: 01/11/2024
Next Scheduled EDR Contact: 04/29/2024
Data Release Frequency: No Update Planned

IHS OPEN DUMPS: Open Dumps on Indian Land

A listing of all open dumps located on Indian Land in the United States.

Date of Government Version: 04/01/2014
Date Data Arrived at EDR: 08/06/2014
Date Made Active in Reports: 01/29/2015
Number of Days to Update: 176

Source: Department of Health & Human Serivces, Indian Health Service
Telephone: 301-443-1452
Last EDR Contact: 01/17/2024
Next Scheduled EDR Contact: 05/06/2024
Data Release Frequency: Varies

Local Lists of Hazardous waste / Contaminated Sites

US HIST CDL: National Clandestine Laboratory Register

A listing of clandestine drug lab locations that have been removed from the DEAs National Clandestine Laboratory Register.

Date of Government Version: 11/17/2023
Date Data Arrived at EDR: 11/17/2023
Date Made Active in Reports: 02/07/2024
Number of Days to Update: 82

Source: Drug Enforcement Administration
Telephone: 202-307-1000
Last EDR Contact: 02/21/2024
Next Scheduled EDR Contact: 06/03/2024
Data Release Frequency: No Update Planned

US CDL: Clandestine Drug Labs

A listing of clandestine drug lab locations. The U.S. Department of Justice ("the Department") provides this web site as a public service. It contains addresses of some locations where law enforcement agencies reported they found chemicals or other items that indicated the presence of either clandestine drug laboratories or dumpsites. In most cases, the source of the entries is not the Department, and the Department has not verified the entry and does not guarantee its accuracy. Members of the public must verify the accuracy of all entries by, for example, contacting local law enforcement and local health departments.

Date of Government Version: 11/17/2023
Date Data Arrived at EDR: 11/17/2023
Date Made Active in Reports: 02/07/2024
Number of Days to Update: 82

Source: Drug Enforcement Administration
Telephone: 202-307-1000
Last EDR Contact: 02/21/2024
Next Scheduled EDR Contact: 06/03/2024
Data Release Frequency: Quarterly

Local Land Records

LIENS 2: CERCLA Lien Information

A Federal CERCLA ('Superfund') lien can exist by operation of law at any site or property at which EPA has spent Superfund monies. These monies are spent to investigate and address releases and threatened releases of contamination. CERCLIS provides information as to the identity of these sites and properties.

Date of Government Version: 11/14/2023
Date Data Arrived at EDR: 12/22/2023
Date Made Active in Reports: 01/24/2024
Number of Days to Update: 33

Source: Environmental Protection Agency
Telephone: 202-564-6023
Last EDR Contact: 03/01/2024
Next Scheduled EDR Contact: 04/08/2024
Data Release Frequency: Semi-Annually

Records of Emergency Release Reports

HMIRS: Hazardous Materials Information Reporting System

Hazardous Materials Incident Report System. HMIRS contains hazardous material spill incidents reported to DOT.

Date of Government Version: 12/12/2023
Date Data Arrived at EDR: 12/13/2023
Date Made Active in Reports: 02/28/2024
Number of Days to Update: 77

Source: U.S. Department of Transportation
Telephone: 202-366-4555
Last EDR Contact: 12/13/2023
Next Scheduled EDR Contact: 04/01/2024
Data Release Frequency: Quarterly

Other Ascertainable Records

RCRA NonGen / NLR: RCRA - Non Generators / No Longer Regulated

RCRAInfo is EPA's comprehensive information system, providing access to data supporting the Resource Conservation and Recovery Act (RCRA) of 1976 and the Hazardous and Solid Waste Amendments (HSWA) of 1984. The database includes selective information on sites which generate, transport, store, treat and/or dispose of hazardous waste as defined by the Resource Conservation and Recovery Act (RCRA). Non-Generators do not presently generate hazardous waste.

Date of Government Version: 12/04/2023
Date Data Arrived at EDR: 12/06/2023
Date Made Active in Reports: 12/12/2023
Number of Days to Update: 6

Source: Environmental Protection Agency
Telephone: (212) 637-3660
Last EDR Contact: 12/06/2023
Next Scheduled EDR Contact: 04/01/2024
Data Release Frequency: Quarterly

FUDS: Formerly Used Defense Sites

The listing includes locations of Formerly Used Defense Sites properties where the US Army Corps of Engineers is actively working or will take necessary cleanup actions.

Date of Government Version: 09/28/2023
Date Data Arrived at EDR: 11/10/2023
Date Made Active in Reports: 02/07/2024
Number of Days to Update: 89

Source: U.S. Army Corps of Engineers
Telephone: 202-528-4285
Last EDR Contact: 02/13/2024
Next Scheduled EDR Contact: 05/27/2024
Data Release Frequency: Varies

DOD: Department of Defense Sites

This data set consists of federally owned or administered lands, administered by the Department of Defense, that have any area equal to or greater than 640 acres of the United States, Puerto Rico, and the U.S. Virgin Islands.

Date of Government Version: 06/07/2021
Date Data Arrived at EDR: 07/13/2021
Date Made Active in Reports: 03/09/2022
Number of Days to Update: 239
Source: USGS
Telephone: 888-275-8747
Last EDR Contact: 01/10/2024
Next Scheduled EDR Contact: 04/22/2024
Data Release Frequency: Varies

FEDLAND: Federal and Indian Lands

Federally and Indian administrated lands of the United States. Lands included are administrated by: Army Corps of Engineers, Bureau of Reclamation, National Wild and Scenic River, National Wildlife Refuge, Public Domain Land, Wilderness, Wilderness Study Area, Wildlife Management Area, Bureau of Indian Affairs, Bureau of Land Management, Department of Justice, Forest Service, Fish and Wildlife Service, National Park Service.

Date of Government Version: 04/02/2018
Date Data Arrived at EDR: 04/11/2018
Date Made Active in Reports: 11/06/2019
Number of Days to Update: 574
Source: U.S. Geological Survey
Telephone: 888-275-8747
Last EDR Contact: 01/05/2024
Next Scheduled EDR Contact: 04/15/2024
Data Release Frequency: N/A

SCRD DRYCLEANERS: State Coalition for Remediation of Drycleaners Listing

The State Coalition for Remediation of Drycleaners was established in 1998, with support from the U.S. EPA Office of Superfund Remediation and Technology Innovation. It is comprised of representatives of states with established drycleaner remediation programs. Currently the member states are Alabama, Connecticut, Florida, Illinois, Kansas, Minnesota, Missouri, North Carolina, Oregon, South Carolina, Tennessee, Texas, and Wisconsin.

Date of Government Version: 07/30/2021
Date Data Arrived at EDR: 02/03/2023
Date Made Active in Reports: 02/10/2023
Number of Days to Update: 7
Source: Environmental Protection Agency
Telephone: 615-532-8599
Last EDR Contact: 02/06/2024
Next Scheduled EDR Contact: 05/20/2024
Data Release Frequency: Varies

US FIN ASSUR: Financial Assurance Information

All owners and operators of facilities that treat, store, or dispose of hazardous waste are required to provide proof that they will have sufficient funds to pay for the clean up, closure, and post-closure care of their facilities.

Date of Government Version: 12/11/2023
Date Data Arrived at EDR: 12/13/2023
Date Made Active in Reports: 02/28/2024
Number of Days to Update: 77
Source: Environmental Protection Agency
Telephone: 202-566-1917
Last EDR Contact: 12/13/2023
Next Scheduled EDR Contact: 04/01/2024
Data Release Frequency: Quarterly

EPA WATCH LIST: EPA WATCH LIST

EPA maintains a "Watch List" to facilitate dialogue between EPA, state and local environmental agencies on enforcement matters relating to facilities with alleged violations identified as either significant or high priority. Being on the Watch List does not mean that the facility has actually violated the law only that an investigation by EPA or a state or local environmental agency has led those organizations to allege that an unproven violation has in fact occurred. Being on the Watch List does not represent a higher level of concern regarding the alleged violations that were detected, but instead indicates cases requiring additional dialogue between EPA, state and local agencies - primarily because of the length of time the alleged violation has gone unaddressed or unresolved.

Date of Government Version: 08/30/2013
Date Data Arrived at EDR: 03/21/2014
Date Made Active in Reports: 06/17/2014
Number of Days to Update: 88
Source: Environmental Protection Agency
Telephone: 617-520-3000
Last EDR Contact: 01/29/2024
Next Scheduled EDR Contact: 05/13/2024
Data Release Frequency: Quarterly

2020 COR ACTION: 2020 Corrective Action Program List

The EPA has set ambitious goals for the RCRA Corrective Action program by creating the 2020 Corrective Action Universe. This RCRA cleanup baseline includes facilities expected to need corrective action. The 2020 universe contains a wide variety of sites. Some properties are heavily contaminated while others were contaminated but have since been cleaned up. Still others have not been fully investigated yet, and may require little or no remediation. Inclusion in the 2020 Universe does not necessarily imply failure on the part of a facility to meet its RCRA obligations.

Date of Government Version: 09/30/2017
Date Data Arrived at EDR: 05/08/2018
Date Made Active in Reports: 07/20/2018
Number of Days to Update: 73

Source: Environmental Protection Agency
Telephone: 703-308-4044
Last EDR Contact: 02/02/2024
Next Scheduled EDR Contact: 05/13/2024
Data Release Frequency: Varies

TSCA: Toxic Substances Control Act

Toxic Substances Control Act. TSCA identifies manufacturers and importers of chemical substances included on the TSCA Chemical Substance Inventory list. It includes data on the production volume of these substances by plant site.

Date of Government Version: 12/31/2020
Date Data Arrived at EDR: 06/14/2022
Date Made Active in Reports: 03/24/2023
Number of Days to Update: 283

Source: EPA
Telephone: 202-260-5521
Last EDR Contact: 12/14/2023
Next Scheduled EDR Contact: 03/25/2024
Data Release Frequency: Every 4 Years

TRIS: Toxic Chemical Release Inventory System

Toxic Release Inventory System. TRIS identifies facilities which release toxic chemicals to the air, water and land in reportable quantities under SARA Title III Section 313.

Date of Government Version: 12/31/2022
Date Data Arrived at EDR: 11/13/2023
Date Made Active in Reports: 02/07/2024
Number of Days to Update: 86

Source: EPA
Telephone: 202-566-0250
Last EDR Contact: 02/15/2024
Next Scheduled EDR Contact: 05/27/2024
Data Release Frequency: Annually

SSTS: Section 7 Tracking Systems

Section 7 of the Federal Insecticide, Fungicide and Rodenticide Act, as amended (92 Stat. 829) requires all registered pesticide-producing establishments to submit a report to the Environmental Protection Agency by March 1st each year. Each establishment must report the types and amounts of pesticides, active ingredients and devices being produced, and those having been produced and sold or distributed in the past year.

Date of Government Version: 10/19/2023
Date Data Arrived at EDR: 10/20/2023
Date Made Active in Reports: 01/16/2024
Number of Days to Update: 88

Source: EPA
Telephone: 202-564-4203
Last EDR Contact: 01/17/2024
Next Scheduled EDR Contact: 04/29/2024
Data Release Frequency: Annually

ROD: Records Of Decision

Record of Decision. ROD documents mandate a permanent remedy at an NPL (Superfund) site containing technical and health information to aid in the cleanup.

Date of Government Version: 12/26/2023
Date Data Arrived at EDR: 01/02/2024
Date Made Active in Reports: 01/24/2024
Number of Days to Update: 22

Source: EPA
Telephone: 703-416-0223
Last EDR Contact: 03/01/2024
Next Scheduled EDR Contact: 06/10/2024
Data Release Frequency: Annually

RMP: Risk Management Plans

When Congress passed the Clean Air Act Amendments of 1990, it required EPA to publish regulations and guidance for chemical accident prevention at facilities using extremely hazardous substances. The Risk Management Program Rule (RMP Rule) was written to implement Section 112(r) of these amendments. The rule, which built upon existing industry codes and standards, requires companies of all sizes that use certain flammable and toxic substances to develop a Risk Management Program, which includes a(n): Hazard assessment that details the potential effects of an accidental release, an accident history of the last five years, and an evaluation of worst-case and alternative accidental releases; Prevention program that includes safety precautions and maintenance, monitoring, and employee training measures; and Emergency response program that spells out emergency health care, employee training measures and procedures for informing the public and response agencies (e.g the fire department) should an accident occur.

Date of Government Version: 09/01/2023
Date Data Arrived at EDR: 09/27/2023
Date Made Active in Reports: 12/21/2023
Number of Days to Update: 85
Source: Environmental Protection Agency
Telephone: 202-564-8600
Last EDR Contact: 01/12/2024
Next Scheduled EDR Contact: 04/19/2024
Data Release Frequency: Varies

RAATS: RCRA Administrative Action Tracking System

RCRA Administration Action Tracking System. RAATS contains records based on enforcement actions issued under RCRA pertaining to major violators and includes administrative and civil actions brought by the EPA. For administration actions after September 30, 1995, data entry in the RAATS database was discontinued. EPA will retain a copy of the database for historical records. It was necessary to terminate RAATS because a decrease in agency resources made it impossible to continue to update the information contained in the database.

Date of Government Version: 04/17/1995
Date Data Arrived at EDR: 07/03/1995
Date Made Active in Reports: 08/07/1995
Number of Days to Update: 35
Source: EPA
Telephone: 202-564-4104
Last EDR Contact: 06/02/2008
Next Scheduled EDR Contact: 09/01/2008
Data Release Frequency: No Update Planned

PRP: Potentially Responsible Parties

A listing of verified Potentially Responsible Parties

Date of Government Version: 09/19/2023
Date Data Arrived at EDR: 10/03/2023
Date Made Active in Reports: 10/19/2023
Number of Days to Update: 16
Source: EPA
Telephone: 202-564-6023
Last EDR Contact: 03/06/2024
Next Scheduled EDR Contact: 05/13/2024
Data Release Frequency: Quarterly

PADS: PCB Activity Database System

PCB Activity Database. PADS Identifies generators, transporters, commercial storers and/or brokers and disposers of PCB's who are required to notify the EPA of such activities.

Date of Government Version: 03/20/2023
Date Data Arrived at EDR: 04/04/2023
Date Made Active in Reports: 06/09/2023
Number of Days to Update: 66
Source: EPA
Telephone: 202-566-0500
Last EDR Contact: 01/05/2024
Next Scheduled EDR Contact: 04/15/2024
Data Release Frequency: Annually

ICIS: Integrated Compliance Information System

The Integrated Compliance Information System (ICIS) supports the information needs of the national enforcement and compliance program as well as the unique needs of the National Pollutant Discharge Elimination System (NPDES) program.

Date of Government Version: 11/18/2016
Date Data Arrived at EDR: 11/23/2016
Date Made Active in Reports: 02/10/2017
Number of Days to Update: 79
Source: Environmental Protection Agency
Telephone: 202-564-2501
Last EDR Contact: 12/26/2023
Next Scheduled EDR Contact: 04/15/2024
Data Release Frequency: Quarterly

GOVERNMENT RECORDS SEARCHED / DATA CURRENCY TRACKING

FTTS: FIFRA/ TSCA Tracking System - FIFRA (Federal Insecticide, Fungicide, & Rodenticide Act)/TSCA (Toxic Substances Control Act)
FTTS tracks administrative cases and pesticide enforcement actions and compliance activities related to FIFRA, TSCA and EPCRA (Emergency Planning and Community Right-to-Know Act). To maintain currency, EDR contacts the Agency on a quarterly basis.

Date of Government Version: 04/09/2009
Date Data Arrived at EDR: 04/16/2009
Date Made Active in Reports: 05/11/2009
Number of Days to Update: 25
Source: EPA/Office of Prevention, Pesticides and Toxic Substances
Telephone: 202-566-1667
Last EDR Contact: 08/18/2017
Next Scheduled EDR Contact: 12/04/2017
Data Release Frequency: No Update Planned

FTTS INSP: FIFRA/ TSCA Tracking System - FIFRA (Federal Insecticide, Fungicide, & Rodenticide Act)/TSCA (Toxic Substances Control Act)
A listing of FIFRA/TSCA Tracking System (FTTS) inspections and enforcements.

Date of Government Version: 04/09/2009
Date Data Arrived at EDR: 04/16/2009
Date Made Active in Reports: 05/11/2009
Number of Days to Update: 25
Source: EPA
Telephone: 202-566-1667
Last EDR Contact: 08/18/2017
Next Scheduled EDR Contact: 12/04/2017
Data Release Frequency: No Update Planned

MLTS: Material Licensing Tracking System
MLTS is maintained by the Nuclear Regulatory Commission and contains a list of approximately 8,100 sites which possess or use radioactive materials and which are subject to NRC licensing requirements. To maintain currency, EDR contacts the Agency on a quarterly basis.

Date of Government Version: 01/02/2024
Date Data Arrived at EDR: 01/16/2024
Date Made Active in Reports: 03/13/2024
Number of Days to Update: 57
Source: Nuclear Regulatory Commission
Telephone: 301-415-0717
Last EDR Contact: 01/11/2024
Next Scheduled EDR Contact: 04/29/2024
Data Release Frequency: Quarterly

COAL ASH DOE: Steam-Electric Plant Operation Data
A listing of power plants that store ash in surface ponds.

Date of Government Version: 12/31/2022
Date Data Arrived at EDR: 11/27/2023
Date Made Active in Reports: 02/22/2024
Number of Days to Update: 87
Source: Department of Energy
Telephone: 202-586-8719
Last EDR Contact: 02/23/2024
Next Scheduled EDR Contact: 06/10/2024
Data Release Frequency: Varies

COAL ASH EPA: Coal Combustion Residues Surface Impoundments List
A listing of coal combustion residues surface impoundments with high hazard potential ratings.

Date of Government Version: 01/12/2017
Date Data Arrived at EDR: 03/05/2019
Date Made Active in Reports: 11/11/2019
Number of Days to Update: 251
Source: Environmental Protection Agency
Telephone: N/A
Last EDR Contact: 02/23/2024
Next Scheduled EDR Contact: 06/10/2024
Data Release Frequency: Varies

PCB TRANSFORMER: PCB Transformer Registration Database
The database of PCB transformer registrations that includes all PCB registration submittals.

Date of Government Version: 09/13/2019
Date Data Arrived at EDR: 11/06/2019
Date Made Active in Reports: 02/10/2020
Number of Days to Update: 96
Source: Environmental Protection Agency
Telephone: 202-566-0517
Last EDR Contact: 02/02/2024
Next Scheduled EDR Contact: 05/13/2024
Data Release Frequency: Varies

RADINFO: Radiation Information Database
The Radiation Information Database (RADINFO) contains information about facilities that are regulated by U.S. Environmental Protection Agency (EPA) regulations for radiation and radioactivity.

Date of Government Version: 07/01/2019
Date Data Arrived at EDR: 07/01/2019
Date Made Active in Reports: 09/23/2019
Number of Days to Update: 84

Source: Environmental Protection Agency
Telephone: 202-343-9775
Last EDR Contact: 12/19/2023
Next Scheduled EDR Contact: 04/08/2024
Data Release Frequency: Quarterly

HIST FTTS: FIFRA/TSCA Tracking System Administrative Case Listing

A complete administrative case listing from the FIFRA/TSCA Tracking System (FTTS) for all ten EPA regions. The information was obtained from the National Compliance Database (NCDB). NCDB supports the implementation of FIFRA (Federal Insecticide, Fungicide, and Rodenticide Act) and TSCA (Toxic Substances Control Act). Some EPA regions are now closing out records. Because of that, and the fact that some EPA regions are not providing EPA Headquarters with updated records, it was decided to create a HIST FTTS database. It included records that may not be included in the newer FTTS database updates. This database is no longer updated.

Date of Government Version: 10/19/2006
Date Data Arrived at EDR: 03/01/2007
Date Made Active in Reports: 04/10/2007
Number of Days to Update: 40

Source: Environmental Protection Agency
Telephone: 202-564-2501
Last EDR Contact: 12/17/2007
Next Scheduled EDR Contact: 03/17/2008
Data Release Frequency: No Update Planned

HIST FTTS INSP: FIFRA/TSCA Tracking System Inspection & Enforcement Case Listing

A complete inspection and enforcement case listing from the FIFRA/TSCA Tracking System (FTTS) for all ten EPA regions. The information was obtained from the National Compliance Database (NCDB). NCDB supports the implementation of FIFRA (Federal Insecticide, Fungicide, and Rodenticide Act) and TSCA (Toxic Substances Control Act). Some EPA regions are now closing out records. Because of that, and the fact that some EPA regions are not providing EPA Headquarters with updated records, it was decided to create a HIST FTTS database. It included records that may not be included in the newer FTTS database updates. This database is no longer updated.

Date of Government Version: 10/19/2006
Date Data Arrived at EDR: 03/01/2007
Date Made Active in Reports: 04/10/2007
Number of Days to Update: 40

Source: Environmental Protection Agency
Telephone: 202-564-2501
Last EDR Contact: 12/17/2008
Next Scheduled EDR Contact: 03/17/2008
Data Release Frequency: No Update Planned

DOT OPS: Incident and Accident Data

Department of Transporation, Office of Pipeline Safety Incident and Accident data.

Date of Government Version: 01/02/2020
Date Data Arrived at EDR: 01/28/2020
Date Made Active in Reports: 04/17/2020
Number of Days to Update: 80

Source: Department of Transporation, Office of Pipeline Safety
Telephone: 202-366-4595
Last EDR Contact: 01/05/2024
Next Scheduled EDR Contact: 05/06/2024
Data Release Frequency: Quarterly

CONSENT: Superfund (CERCLA) Consent Decrees

Major legal settlements that establish responsibility and standards for cleanup at NPL (Superfund) sites. Released periodically by United States District Courts after settlement by parties to litigation matters.

Date of Government Version: 12/31/2023
Date Data Arrived at EDR: 01/11/2024
Date Made Active in Reports: 01/16/2024
Number of Days to Update: 5

Source: Department of Justice, Consent Decree Library
Telephone: Varies
Last EDR Contact: 01/03/2024
Next Scheduled EDR Contact: 04/15/2024
Data Release Frequency: Varies

BRS: Biennial Reporting System

The Biennial Reporting System is a national system administered by the EPA that collects data on the generation and management of hazardous waste. BRS captures detailed data from two groups: Large Quantity Generators (LQG) and Treatment, Storage, and Disposal Facilities.

Date of Government Version: 12/31/2021
Date Data Arrived at EDR: 03/09/2023
Date Made Active in Reports: 03/20/2023
Number of Days to Update: 11

Source: EPA/NTIS
Telephone: 800-424-9346
Last EDR Contact: 12/06/2023
Next Scheduled EDR Contact: 04/01/2024
Data Release Frequency: Biennially

INDIAN RESERV: Indian Reservations

This map layer portrays Indian administered lands of the United States that have any area equal to or greater than 640 acres.

Date of Government Version: 12/31/2014
Date Data Arrived at EDR: 07/14/2015
Date Made Active in Reports: 01/10/2017
Number of Days to Update: 546

Source: USGS
Telephone: 202-208-3710
Last EDR Contact: 01/02/2024
Next Scheduled EDR Contact: 04/15/2024
Data Release Frequency: Semi-Annually

FUSRAP: Formerly Utilized Sites Remedial Action Program

DOE established the Formerly Utilized Sites Remedial Action Program (FUSRAP) in 1974 to remediate sites where radioactive contamination remained from Manhattan Project and early U.S. Atomic Energy Commission (AEC) operations.

Date of Government Version: 03/03/2023
Date Data Arrived at EDR: 03/03/2023
Date Made Active in Reports: 06/09/2023
Number of Days to Update: 98

Source: Department of Energy
Telephone: 202-586-3559
Last EDR Contact: 01/29/2024
Next Scheduled EDR Contact: 05/13/2024
Data Release Frequency: Varies

UMTRA: Uranium Mill Tailings Sites

Uranium ore was mined by private companies for federal government use in national defense programs. When the mills shut down, large piles of the sand-like material (mill tailings) remain after uranium has been extracted from the ore. Levels of human exposure to radioactive materials from the piles are low; however, in some cases tailings were used as construction materials before the potential health hazards of the tailings were recognized.

Date of Government Version: 08/30/2019
Date Data Arrived at EDR: 11/15/2019
Date Made Active in Reports: 01/28/2020
Number of Days to Update: 74

Source: Department of Energy
Telephone: 505-845-0011
Last EDR Contact: 02/15/2024
Next Scheduled EDR Contact: 05/27/2024
Data Release Frequency: Varies

LEAD SMELTER 1: Lead Smelter Sites

A listing of former lead smelter site locations.

Date of Government Version: 12/26/2024
Date Data Arrived at EDR: 01/02/2024
Date Made Active in Reports: 01/24/2024
Number of Days to Update: 22

Source: Environmental Protection Agency
Telephone: 703-603-8787
Last EDR Contact: 03/01/2024
Next Scheduled EDR Contact: 04/08/2024
Data Release Frequency: Varies

LEAD SMELTER 2: Lead Smelter Sites

A list of several hundred sites in the U.S. where secondary lead smelting was done from 1931and 1964. These sites may pose a threat to public health through ingestion or inhalation of contaminated soil or dust

Date of Government Version: 04/05/2001
Date Data Arrived at EDR: 10/27/2010
Date Made Active in Reports: 12/02/2010
Number of Days to Update: 36

Source: American Journal of Public Health
Telephone: 703-305-6451
Last EDR Contact: 12/02/2009
Next Scheduled EDR Contact: N/A
Data Release Frequency: No Update Planned

US AIRS (AFS): Aerometric Information Retrieval System Facility Subsystem (AFS)

The database is a sub-system of Aerometric Information Retrieval System (AIRS). AFS contains compliance data on air pollution point sources regulated by the U.S. EPA and/or state and local air regulatory agencies. This information comes from source reports by various stationary sources of air pollution, such as electric power plants, steel mills, factories, and universities, and provides information about the air pollutants they produce. Action, air program, air program pollutant, and general level plant data. It is used to track emissions and compliance data from industrial plants.

Date of Government Version: 10/12/2016
Date Data Arrived at EDR: 10/26/2016
Date Made Active in Reports: 02/03/2017
Number of Days to Update: 100
Source: EPA
Telephone: 202-564-2496
Last EDR Contact: 09/26/2017
Next Scheduled EDR Contact: 01/08/2018
Data Release Frequency: Annually

US AIRS MINOR: Air Facility System Data
A listing of minor source facilities.

Date of Government Version: 10/12/2016
Date Data Arrived at EDR: 10/26/2016
Date Made Active in Reports: 02/03/2017
Number of Days to Update: 100
Source: EPA
Telephone: 202-564-2496
Last EDR Contact: 09/26/2017
Next Scheduled EDR Contact: 01/08/2018
Data Release Frequency: Annually

MINES VIOLATIONS: MSHA Violation Assessment Data
Mines violation and assessment information. Department of Labor, Mine Safety & Health Administration.

Date of Government Version: 01/02/2024
Date Data Arrived at EDR: 01/03/2024
Date Made Active in Reports: 01/04/2024
Number of Days to Update: 1
Source: DOL, Mine Safety & Health Admi
Telephone: 202-693-9424
Last EDR Contact: 01/03/2024
Next Scheduled EDR Contact: 05/20/2024
Data Release Frequency: Quarterly

US MINES: Mines Master Index File
Contains all mine identification numbers issued for mines active or opened since 1971. The data also includes violation information.

Date of Government Version: 11/01/2023
Date Data Arrived at EDR: 11/17/2023
Date Made Active in Reports: 02/13/2024
Number of Days to Update: 88
Source: Department of Labor, Mine Safety and Health Administration
Telephone: 303-231-5959
Last EDR Contact: 02/21/2024
Next Scheduled EDR Contact: 06/03/2024
Data Release Frequency: Semi-Annually

US MINES 2: Ferrous and Nonferrous Metal Mines Database Listing
This map layer includes ferrous (ferrous metal mines are facilities that extract ferrous metals, such as iron ore or molybdenum) and nonferrous (Nonferrous metal mines are facilities that extract nonferrous metals, such as gold, silver, copper, zinc, and lead) metal mines in the United States.

Date of Government Version: 01/07/2022
Date Data Arrived at EDR: 02/24/2023
Date Made Active in Reports: 05/17/2023
Number of Days to Update: 82
Source: USGS
Telephone: 703-648-7709
Last EDR Contact: 02/22/2024
Next Scheduled EDR Contact: 06/03/2024
Data Release Frequency: Varies

US MINES 3: Active Mines & Mineral Plants Database Listing
Active Mines and Mineral Processing Plant operations for commodities monitored by the Minerals Information Team of the USGS.

Date of Government Version: 04/14/2011
Date Data Arrived at EDR: 06/08/2011
Date Made Active in Reports: 09/13/2011
Number of Days to Update: 97
Source: USGS
Telephone: 703-648-7709
Last EDR Contact: 02/22/2024
Next Scheduled EDR Contact: 06/03/2024
Data Release Frequency: Varies

MINES MRDS: Mineral Resources Data System
Mineral Resources Data System

Date of Government Version: 08/23/2022
Date Data Arrived at EDR: 11/22/2022
Date Made Active in Reports: 02/28/2023
Number of Days to Update: 98
Source: USGS
Telephone: 703-648-6533
Last EDR Contact: 02/22/2024
Next Scheduled EDR Contact: 06/03/2024
Data Release Frequency: Varies

GOVERNMENT RECORDS SEARCHED / DATA CURRENCY TRACKING

ABANDONED MINES: Abandoned Mines

An inventory of land and water impacted by past mining (primarily coal mining) is maintained by OSMRE to provide information needed to implement the Surface Mining Control and Reclamation Act of 1977 (SMCRA). The inventory contains information on the location, type, and extent of AML impacts, as well as, information on the cost associated with the reclamation of those problems. The inventory is based upon field surveys by State, Tribal, and OSMRE program officials. It is dynamic to the extent that it is modified as new problems are identified and existing problems are reclaimed.

Date of Government Version: 11/28/2023
Date Data Arrived at EDR: 11/29/2023
Date Made Active in Reports: 12/11/2023
Number of Days to Update: 12

Source: Department of Interior
Telephone: 202-208-2609
Last EDR Contact: 03/01/2024
Next Scheduled EDR Contact: 06/17/2024
Data Release Frequency: Quarterly

FINDS: Facility Index System/Facility Registry System

Facility Index System. FINDS contains both facility information and 'pointers' to other sources that contain more detail. EDR includes the following FINDS databases in this report: PCS (Permit Compliance System), AIRS (Aerometric Information Retrieval System), DOCKET (Enforcement Docket used to manage and track information on civil judicial enforcement cases for all environmental statutes), FURS (Federal Underground Injection Control), C-DOCKET (Criminal Docket System used to track criminal enforcement actions for all environmental statutes), FFIS (Federal Facilities Information System), STATE (State Environmental Laws and Statutes), and PADS (PCB Activity Data System).

Date of Government Version: 11/03/2023
Date Data Arrived at EDR: 11/08/2023
Date Made Active in Reports: 11/20/2023
Number of Days to Update: 12

Source: EPA
Telephone: (212) 637-3000
Last EDR Contact: 02/27/2024
Next Scheduled EDR Contact: 06/10/2024
Data Release Frequency: Quarterly

DOCKET HWC: Hazardous Waste Compliance Docket Listing

A complete list of the Federal Agency Hazardous Waste Compliance Docket Facilities.

Date of Government Version: 05/06/2021
Date Data Arrived at EDR: 05/21/2021
Date Made Active in Reports: 08/11/2021
Number of Days to Update: 82

Source: Environmental Protection Agency
Telephone: 202-564-0527
Last EDR Contact: 02/20/2024
Next Scheduled EDR Contact: 06/03/2024
Data Release Frequency: Varies

ECHO: Enforcement & Compliance History Information

ECHO provides integrated compliance and enforcement information for about 800,000 regulated facilities nationwide.

Date of Government Version: 12/17/2023
Date Data Arrived at EDR: 12/28/2023
Date Made Active in Reports: 03/04/2024
Number of Days to Update: 67

Source: Environmental Protection Agency
Telephone: 202-564-2280
Last EDR Contact: 12/28/2023
Next Scheduled EDR Contact: 04/15/2024
Data Release Frequency: Quarterly

UXO: Unexploded Ordnance Sites

A listing of unexploded ordnance site locations

Date of Government Version: 09/06/2023
Date Data Arrived at EDR: 09/13/2023
Date Made Active in Reports: 12/11/2023
Number of Days to Update: 89

Source: Department of Defense
Telephone: 703-704-1564
Last EDR Contact: 01/05/2024
Next Scheduled EDR Contact: 04/22/2024
Data Release Frequency: Varies

FUELS PROGRAM: EPA Fuels Program Registered Listing

This listing includes facilities that are registered under the Part 80 (Code of Federal Regulations) EPA Fuels Programs. All companies now are required to submit new and updated registrations.

Date of Government Version: 11/10/2023
Date Data Arrived at EDR: 11/10/2023
Date Made Active in Reports: 02/07/2024
Number of Days to Update: 89

Source: EPA
Telephone: 800-385-6164
Last EDR Contact: 02/13/2024
Next Scheduled EDR Contact: 05/27/2024
Data Release Frequency: Quarterly

PFAS NPL: Superfund Sites with PFAS Detections Information

EPA's Office of Land and Emergency Management and EPA Regional Offices maintain data describing what is known about site investigations, contamination, and remedial actions under the Comprehensive Environmental Response, Compensation, and Liability Act (CERCLA) where PFAS is present in the environment.

Date of Government Version: 12/28/2023
Date Data Arrived at EDR: 12/28/2023
Date Made Active in Reports: 03/04/2024
Number of Days to Update: 67

Source: Environmental Protection Agency
Telephone: 703-603-8895
Last EDR Contact: 12/28/2023
Next Scheduled EDR Contact: 04/15/2024
Data Release Frequency: Varies

PFAS FEDERAL SITES: Federal Sites PFAS Information

Several federal entities, such as the federal Superfund program, Department of Defense, National Aeronautics and Space Administration, Department of Transportation, and Department of Energy provided information for sites with known or suspected detections at federal facilities.

Date of Government Version: 12/28/2023
Date Data Arrived at EDR: 12/28/2023
Date Made Active in Reports: 03/04/2024
Number of Days to Update: 67

Source: Environmental Protection Agency
Telephone: 202-272-0167
Last EDR Contact: 12/28/2023
Next Scheduled EDR Contact: 04/15/2024
Data Release Frequency: Varies

PFAS TRIS: List of PFAS Added to the TRI

Section 7321 of the National Defense Authorization Act for Fiscal Year 2020 (NDAA) immediately added certain per- and polyfluoroalkyl substances (PFAS) to the list of chemicals covered by the Toxics Release Inventory (TRI) under Section 313 of the Emergency Planning and Community Right-to-Know Act (EPCRA) and provided a framework for additional PFAS to be added to TRI on an annual basis.

Date of Government Version: 12/28/2023
Date Data Arrived at EDR: 12/28/2023
Date Made Active in Reports: 01/04/2024
Number of Days to Update: 7

Source: Environmental Protection Agency
Telephone: 202-566-0250
Last EDR Contact: 12/28/2023
Next Scheduled EDR Contact: 04/15/2024
Data Release Frequency: Varies

PFAS TSCA: PFAS Manufacture and Imports Information

EPA issued the Chemical Data Reporting (CDR) Rule under the Toxic Substances Control Act (TSCA) and requires chemical manufacturers and facilities that manufacture or import chemical substances to report data to EPA. EPA publishes non-confidential business information (non-CBI) and includes descriptive information about each site, corporate parent, production volume, other manufacturing information, and processing and use information.

Date of Government Version: 12/28/2023
Date Data Arrived at EDR: 12/28/2023
Date Made Active in Reports: 01/04/2024
Number of Days to Update: 7

Source: Environmental Protection Agency
Telephone: 202-272-0167
Last EDR Contact: 12/28/2023
Next Scheduled EDR Contact: 04/15/2024
Data Release Frequency: Varies

PFAS RCRA MANIFEST: PFAS Transfers Identified In the RCRA Database Listing

To work around the lack of PFAS waste codes in the RCRA database, EPA developed the PFAS Transfers dataset by mining e-Manifest records containing at least one of these common PFAS keywords: PFAS, PFOA, PFOS, PERFL, AFFF, GENX, GEN-X (plus the VT waste codes). These keywords were searched for in the following text fields: Manifest handling instructions (MANIFEST_HANDLING_INSTR), Non-hazardous waste description (NON_HAZ_WASTE_DESCRIPTION), DOT printed information (DOT_PRINTED_INFORMATION), Waste line handling instructions (WASTE_LINE_HANDLING_INSTR), Waste residue comments (WASTE_RESIDUE_COMMENTS).

Date of Government Version: 12/28/2023
Date Data Arrived at EDR: 12/28/2023
Date Made Active in Reports: 01/04/2024
Number of Days to Update: 7

Source: Environmental Protection Agency
Telephone: 202-272-0167
Last EDR Contact: 12/28/2023
Next Scheduled EDR Contact: 04/15/2024
Data Release Frequency: Varies

PFAS ATSDR: PFAS Contamination Site Location Listing

PFAS contamination site locations from the Department of Health & Human Services, Center for Disease Control & Prevention. ATSDR is involved at a number of PFAS-related sites, either directly or through assisting state and federal partners. As of now, most sites are related to drinking water contamination connected with PFAS production facilities or fire training areas where aqueous film-forming firefighting foam (AFFF) was regularly used.

Date of Government Version: 06/24/2020
Date Data Arrived at EDR: 03/17/2021
Date Made Active in Reports: 11/08/2022
Number of Days to Update: 601

Source: Department of Health & Human Services
Telephone: 202-741-5770
Last EDR Contact: 01/22/2024
Next Scheduled EDR Contact: 05/06/2024
Data Release Frequency: Varies

PFAS WQP: Ambient Environmental Sampling for PFAS

The Water Quality Portal (WQP) is a part of a modernized repository storing ambient sampling data for all environmental media and tissue samples. A wide range of federal, state, tribal and local governments, academic and non-governmental organizations and individuals submit project details and sampling results to this public repository. The information is commonly used for research and assessments of environmental quality.

Date of Government Version: 12/28/2023
Date Data Arrived at EDR: 12/28/2023
Date Made Active in Reports: 03/04/2024
Number of Days to Update: 67

Source: Environmental Protection Agency
Telephone: 202-272-0167
Last EDR Contact: 12/28/2023
Next Scheduled EDR Contact: 04/15/2024
Data Release Frequency: Varies

PFAS NPDES: Clean Water Act Discharge Monitoring Information

Any discharger of pollutants to waters of the United States from a point source must have a National Pollutant Discharge Elimination System (NPDES) permit. The process for obtaining limits involves the regulated entity (permittee) disclosing releases in a NPDES permit application and the permitting authority (typically the state but sometimes EPA) deciding whether to require monitoring or monitoring with limits. Caveats and Limitations: Less than half of states have required PFAS monitoring for at least one of their permittees and fewer states have established PFAS effluent limits for permittees. New rulemakings have been initiated that may increase the number of facilities monitoring for PFAS in the future.

Date of Government Version: 12/28/2023
Date Data Arrived at EDR: 12/28/2023
Date Made Active in Reports: 03/04/2024
Number of Days to Update: 67

Source: Environmental Protection Agency
Telephone: 202-272-0167
Last EDR Contact: 12/28/2023
Next Scheduled EDR Contact: 04/15/2024
Data Release Frequency: Varies

PFAS ECHO: Facilities in Industries that May Be Handling PFAS Listing

Regulators and the public have expressed interest in knowing which regulated entities may be using PFAS. EPA has developed a dataset from various sources that show which industries may be handling PFAS. Approximately 120,000 facilities subject to federal environmental programs have operated or currently operate in industry sectors with processes that may involve handling and/or release of PFAS.

Date of Government Version: 12/28/2023
Date Data Arrived at EDR: 12/28/2023
Date Made Active in Reports: 03/04/2024
Number of Days to Update: 67

Source: Environmental Protection Agency
Telephone: 202-272-0167
Last EDR Contact: 12/28/2023
Next Scheduled EDR Contact: 04/15/2024
Data Release Frequency: Varies

PFAS ECHO FIRE TRAINING: Facilities in Industries that May Be Handling PFAS Listing

A list of fire training sites was added to the Industry Sectors dataset using a keyword search on the permitted facilitys name to identify sites where fire-fighting foam may have been used in training exercises. Additionally, you may view an example spreadsheet of the subset of fire training facility data, as well as the keywords used in selecting or deselecting a facility for the subset. as well as the keywords used in selecting or deselecting a facility for the subset. These keywords were tested to maximize accuracy in selecting facilities that may use fire-fighting foam in training exercises, however, due to the lack of a required reporting field in the data systems for designating fire training sites, this methodology may not identify all fire training sites or may potentially misidentify them.

Date of Government Version: 12/28/2023
Date Data Arrived at EDR: 12/28/2023
Date Made Active in Reports: 03/04/2024
Number of Days to Update: 67

Source: Environmental Protection Agency
Telephone: 202-272-0167
Last EDR Contact: 12/28/2023
Next Scheduled EDR Contact: 04/15/2024
Data Release Frequency: Varies

PFAS PART 139 AIRPORT: All Certified Part 139 Airports PFAS Information Listing

Since July 1, 2006, all certified part 139 airports are required to have fire-fighting foam onsite that meet military specifications (MIL-F-24385) (14 CFR 139.317). To date, these military specification fire-fighting foams are fluorinated and have been historically used for training and extinguishing. The 2018 FAA Reauthorization Act has a provision stating that no later than October 2021, FAA shall not require the use of fluorinated AFFF. This provision does not prohibit the use of fluorinated AFFF at Part 139 civilian airports; it only prohibits FAA from mandating its use. The Federal Aviation Administration?s document AC 150/5210-6D - Aircraft Fire Extinguishing Agents provides guidance on Aircraft Fire Extinguishing Agents, which includes Aqueous Film Forming Foam (AFFF).

Date of Government Version: 12/28/2023
Date Data Arrived at EDR: 12/28/2023
Date Made Active in Reports: 03/04/2024
Number of Days to Update: 67

Source: Environmental Protection Agency
Telephone: 202-272-0167
Last EDR Contact: 12/28/2023
Next Scheduled EDR Contact: 04/15/2024
Data Release Frequency: Varies

AQUEOUS FOAM NRC: Aqueous Foam Related Incidents Listing

The National Response Center (NRC) serves as an emergency call center that fields initial reports for pollution and railroad incidents and forwards that information to appropriate federal/state agencies for response. The spreadsheets posted to the NRC website contain initial incident data that has not been validated or investigated by a federal/state response agency. Response center calls from 1990 to the most recent complete calendar year where there was indication of Aqueous Film Forming Foam (AFFF) usage are included in this dataset. NRC calls may reference AFFF usage in the ?Material Involved? or ?Incident Description? fields.

Date of Government Version: 12/28/2023
Date Data Arrived at EDR: 12/28/2023
Date Made Active in Reports: 03/04/2024
Number of Days to Update: 67

Source: Environmental Protection Agency
Telephone: 202-267-2675
Last EDR Contact: 12/28/2023
Next Scheduled EDR Contact: 04/15/2024
Data Release Frequency: Varies

PCS ENF: Enforcement data

No description is available for this data

Date of Government Version: 12/31/2014
Date Data Arrived at EDR: 02/05/2015
Date Made Active in Reports: 03/06/2015
Number of Days to Update: 29

Source: EPA
Telephone: 202-564-2497
Last EDR Contact: 12/27/2023
Next Scheduled EDR Contact: 04/15/2024
Data Release Frequency: Varies

PCS: Permit Compliance System

PCS is a computerized management information system that contains data on National Pollutant Discharge Elimination System (NPDES) permit holding facilities. PCS tracks the permit, compliance, and enforcement status of NPDES facilities.

Date of Government Version: 12/16/2016
Date Data Arrived at EDR: 01/06/2017
Date Made Active in Reports: 03/10/2017
Number of Days to Update: 63

Source: EPA, Office of Water
Telephone: 202-564-2496
Last EDR Contact: 12/27/2023
Next Scheduled EDR Contact: 04/15/2024
Data Release Frequency: No Update Planned

BIOSOLIDS: ICIS-NPDES Biosolids Facility Data

The data reflects compliance information about facilities in the biosolids program.

Date of Government Version: 12/31/2023
Date Data Arrived at EDR: 01/03/2024
Date Made Active in Reports: 01/16/2024
Number of Days to Update: 13

Source: Environmental Protection Agency
Telephone: 202-564-4700
Last EDR Contact: 01/03/2024
Next Scheduled EDR Contact: 04/29/2024
Data Release Frequency: Varies

UST FINDER: UST Finder Database

EPA developed UST Finder, a web map application containing a comprehensive, state-sourced national map of underground storage tank (UST) and leaking UST (LUST) data. It provides the attributes and locations of active and closed USTs, UST facilities, and LUST sites from states and from Tribal lands and US territories . UST Finder contains information about proximity of UST facilities and LUST sites to: surface and groundwater public drinking water protection areas; estimated number of private domestic wells and number of people living nearby; and flooding and wildfires.

Date of Government Version: 06/08/2023
Date Data Arrived at EDR: 10/04/2023
Date Made Active in Reports: 01/18/2024
Number of Days to Update: 106

Source: Environmental Protection Agency
Telephone: 202-564-0394
Last EDR Contact: 02/09/2024
Next Scheduled EDR Contact: 05/20/2024
Data Release Frequency: Varies

UST FINDER RELEASE: UST Finder Releases Database

US EPA's UST Finder data is a national composite of leaking underground storage tanks. This data contains information about, and locations of, leaking underground storage tanks. Data was collected from state sources and standardized into a national profile by EPA's Office of Underground Storage Tanks, Office of Research and Development, and the Association of State and Territorial Solid Waste Management Officials.

Date of Government Version: 06/08/2023
Date Data Arrived at EDR: 10/31/2023
Date Made Active in Reports: 01/18/2024
Number of Days to Update: 79

Source: Environmental Protecton Agency
Telephone: 202-564-0394
Last EDR Contact: 02/09/2024
Next Scheduled EDR Contact: 05/20/2024
Data Release Frequency: Semi-Annually

EDR HIGH RISK HISTORICAL RECORDS

EDR Exclusive Records

EDR MGP: EDR Proprietary Manufactured Gas Plants

The EDR Proprietary Manufactured Gas Plant Database includes records of coal gas plants (manufactured gas plants) compiled by EDR's researchers. Manufactured gas sites were used in the United States from the 1800's to 1950's to produce a gas that could be distributed and used as fuel. These plants used whale oil, rosin, coal, or a mixture of coal, oil, and water that also produced a significant amount of waste. Many of the byproducts of the gas production, such as coal tar (oily waste containing volatile and non-volatile chemicals), sludges, oils and other compounds are potentially hazardous to human health and the environment. The byproduct from this process was frequently disposed of directly at the plant site and can remain or spread slowly, serving as a continuous source of soil and groundwater contamination.

Date of Government Version: N/A
Date Data Arrived at EDR: N/A
Date Made Active in Reports: N/A
Number of Days to Update: N/A

Source: EDR, Inc.
Telephone: N/A
Last EDR Contact: N/A
Next Scheduled EDR Contact: N/A
Data Release Frequency: No Update Planned

EDR Hist Auto: EDR Exclusive Historical Auto Stations

EDR has searched selected national collections of business directories and has collected listings of potential gas station/filling station/service station sites that were available to EDR researchers. EDR's review was limited to those categories of sources that might, in EDR's opinion, include gas station/filling station/service station establishments. The categories reviewed included, but were not limited to gas, gas station, gasoline station, filling station, auto, automobile repair, auto service station, service station, etc. This database falls within a category of information EDR classifies as "High Risk Historical Records", or HRHR. EDR's HRHR effort presents unique and sometimes proprietary data about past sites and operations that typically create environmental concerns, but may not show up in current government records searches.

Date of Government Version: N/A
Date Data Arrived at EDR: N/A
Date Made Active in Reports: N/A
Number of Days to Update: N/A

Source: EDR, Inc.
Telephone: N/A
Last EDR Contact: N/A
Next Scheduled EDR Contact: N/A
Data Release Frequency: Varies

EDR Hist Cleaner: EDR Exclusive Historical Cleaners

EDR has searched selected national collections of business directories and has collected listings of potential dry cleaner sites that were available to EDR researchers. EDR's review was limited to those categories of sources that might, in EDR's opinion, include dry cleaning establishments. The categories reviewed included, but were not limited to dry cleaners, cleaners, laundry, laundromat, cleaning/laundry, wash & dry etc. This database falls within a category of information EDR classifies as "High Risk Historical Records", or HRHR. EDR's HRHR effort presents unique and sometimes proprietary data about past sites and operations that typically create environmental concerns, but may not show up in current government records searches.

Date of Government Version: N/A
Date Data Arrived at EDR: N/A
Date Made Active in Reports: N/A
Number of Days to Update: N/A

Source: EDR, Inc.
Telephone: N/A
Last EDR Contact: N/A
Next Scheduled EDR Contact: N/A
Data Release Frequency: Varies

EDR RECOVERED GOVERNMENT ARCHIVES

Exclusive Recovered Govt. Archives

RGA LUST: Recovered Government Archive Leaking Underground Storage Tank

The EDR Recovered Government Archive Leaking Underground Storage Tank database provides a list of LUST incidents derived from historical databases and includes many records that no longer appear in current government lists. Compiled from Records formerly available from the Environmental Quality Board in Puerto Rico.

Date of Government Version: N/A
Date Data Arrived at EDR: 07/01/2013
Date Made Active in Reports: 01/04/2014
Number of Days to Update: 187

Source: Environmental Quality Board
Telephone: N/A
Last EDR Contact: 06/01/2012
Next Scheduled EDR Contact: N/A
Data Release Frequency: Varies

OTHER DATABASE(S)

Depending on the geographic area covered by this report, the data provided in these specialty databases may or may not be complete. For example, the existence of wetlands information data in a specific report does not mean that all wetlands in the area covered by the report are included. Moreover, the absence of any reported wetlands information does not necessarily mean that wetlands do not exist in the area covered by the report.

NJ MANIFEST: Manifest Information

Hazardous waste manifest information.

Date of Government Version: 12/31/2018
Date Data Arrived at EDR: 04/10/2019
Date Made Active in Reports: 05/16/2019
Number of Days to Update: 36

Source: Department of Environmental Protection
Telephone: N/A
Last EDR Contact: 12/27/2023
Next Scheduled EDR Contact: 04/15/2024
Data Release Frequency: Annually

RI MANIFEST: Manifest information

Hazardous waste manifest information

Date of Government Version: 12/31/2020
Date Data Arrived at EDR: 11/30/2021
Date Made Active in Reports: 02/18/2022
Number of Days to Update: 80

Source: Department of Environmental Management
Telephone: 401-222-2797
Last EDR Contact: 02/12/2024
Next Scheduled EDR Contact: 05/27/2024
Data Release Frequency: Annually

Oil/Gas Pipelines

Source: Endeavor Business Media

Petroleum Bundle (Crude Oil, Refined Products, Petrochemicals, Gas Liquids (LPG/NGL), and Specialty Gases (Miscellaneous)) N = Natural Gas Bundle (Natural Gas, Gas Liquids (LPG/NGL), and Specialty Gases (Miscellaneous)). This map includes information copyrighted by Endeavor Business Media. This information is provided on a best effort basis and Endeavor Business Media does not guarantee its accuracy nor warrant its fitness for any particular purpose. Such information has been reprinted with the permission of Endeavor Business Media.

Electric Power Transmission Line Data

Source: Endeavor Business Media

This map includes information copyrighted by Endeavor Business Media. This information is provided on a best effort basis and Endeavor Business Media does not guarantee its accuracy nor warrant its fitness for any particular purpose. Such information has been reprinted with the permission of Endeavor Business Media.

GOVERNMENT RECORDS SEARCHED / DATA CURRENCY TRACKING

Sensitive Receptors: There are individuals deemed sensitive receptors due to their fragile immune systems and special sensitivity to environmental discharges. These sensitive receptors typically include the elderly, the sick, and children. While the location of all sensitive receptors cannot be determined, EDR indicates those buildings and facilities - schools, daycares, hospitals, medical centers, and nursing homes - where individuals who are sensitive receptors are likely to be located.

AHA Hospitals:
Source: American Hospital Association, Inc.
Telephone: 312-280-5991
The database includes a listing of hospitals based on the American Hospital Association's annual survey of hospitals.

Medical Centers: Provider of Services Listing
Source: Centers for Medicare & Medicaid Services
Telephone: 410-786-3000
A listing of hospitals with Medicare provider number, produced by Centers of Medicare & Medicaid Services, a federal agency within the U.S. Department of Health and Human Services.

Nursing Homes
Source: National Institutes of Health
Telephone: 301-594-6248
Information on Medicare and Medicaid certified nursing homes in the United States.

Public Schools
Source: National Center for Education Statistics
Telephone: 202-502-7300
The National Center for Education Statistics' primary database on elementary and secondary public education in the United States. It is a comprehensive, annual, national statistical database of all public elementary and secondary schools and school districts, which contains data that are comparable across all states.

Private Schools
Source: National Center for Education Statistics
Telephone: 202-502-7300
The National Center for Education Statistics' primary database on private school locations in the United States.

Flood Zone Data: This data was obtained from the Federal Emergency Management Agency (FEMA). It depicts 100-year and 500-year flood zones as defined by FEMA. It includes the National Flood Hazard Layer (NFHL) which incorporates Flood Insurance Rate Map (FIRM) data and Q3 data from FEMA in areas not covered by NFHL.
Source: FEMA
Telephone: 877-336-2627
Date of Government Version: 2003, 2015

NWI: National Wetlands Inventory. This data, available in select counties across the country, was obtained by EDR in 2002, 2005, 2010 and 2015 from the U.S. Fish and Wildlife Service.

Current USGS 7.5 Minute Topographic Map
Source: U.S. Geological Survey

STREET AND ADDRESS INFORMATION

© 2015 TomTom North America, Inc. All rights reserved. This material is proprietary and the subject of copyright protection and other intellectual property rights owned by or licensed to Tele Atlas North America, Inc. The use of this material is subject to the terms of a license agreement. You will be held liable for any unauthorized copying or disclosure of this material.

GEOCHECK ®- PHYSICAL SETTING SOURCE ADDENDUM

TARGET PROPERTY ADDRESS

19152 AC-000533 EXTENSION PR-5 PHASE I
STATE ROAD PR-167 TO PR199
BAYAMON, PR 00956

TARGET PROPERTY COORDINATES

Latitude (North):	18.354951 - 18° 21' 17.82''
Longitude (West):	66.17253 - 66° 10' 21.11''
Universal Tranverse Mercator:	Zone 19
UTM X (Meters):	798821.1
UTM Y (Meters):	2031657.8
Elevation:	294 ft. above sea level

USGS TOPOGRAPHIC MAP

Target Property Map:	12382750 NARANJITO, PR
Version Date:	2018
North Map:	12367425 BAYAMON, PR
Version Date:	2018

EDR's GeoCheck Physical Setting Source Addendum is provided to assist the environmental professional in forming an opinion about the impact of potential contaminant migration.

Assessment of the impact of contaminant migration generally has two principle investigative components:

1. Groundwater flow direction, and
2. Groundwater flow velocity.

Groundwater flow direction may be impacted by surface topography, hydrology, hydrogeology, characteristics of the soil, and nearby wells. Groundwater flow velocity is generally impacted by the nature of the geologic strata.

GEOCHECK® - PHYSICAL SETTING SOURCE SUMMARY

GROUNDWATER FLOW DIRECTION INFORMATION

Groundwater flow direction for a particular site is best determined by a qualified environmental professional using site-specific well data. If such data is not reasonably ascertainable, it may be necessary to rely on other sources of information, such as surface topographic information, hydrologic information, hydrogeologic data collected on nearby properties, and regional groundwater flow information (from deep aquifers).

TOPOGRAPHIC INFORMATION

Surface topography may be indicative of the direction of surficial groundwater flow. This information can be used to assist the environmental professional in forming an opinion about the impact of nearby contaminated properties or, should contamination exist on the target property, what downgradient sites might be impacted.

TARGET PROPERTY TOPOGRAPHY

General Topographic Gradient: General NE

SURROUNDING TOPOGRAPHY: ELEVATION PROFILES

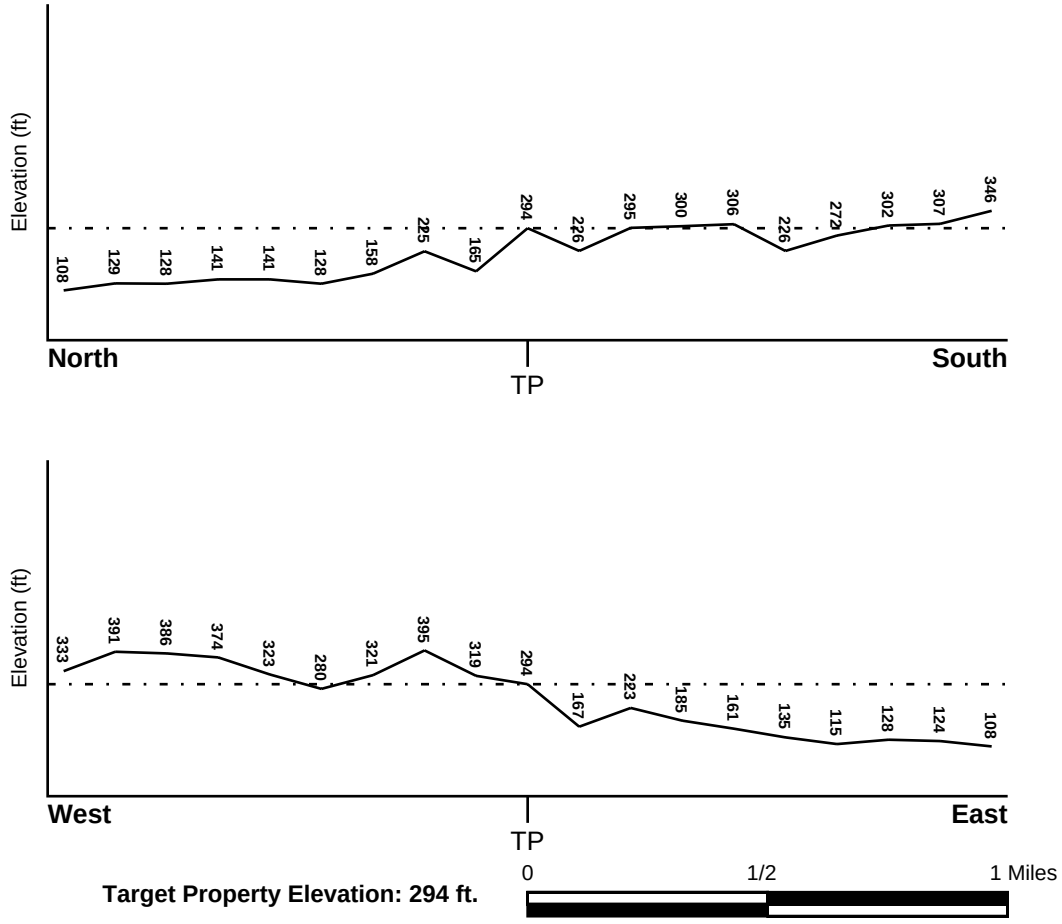

Target Property Elevation: 294 ft.

Source: Topography has been determined from the USGS 7.5' Digital Elevation Model and should be evaluated on a relative (not an absolute) basis. Relative elevation information between sites of close proximity should be field verified.

GEOCHECK® - PHYSICAL SETTING SOURCE SUMMARY

HYDROLOGIC INFORMATION

Surface water can act as a hydrologic barrier to groundwater flow. Such hydrologic information can be used to assist the environmental professional in forming an opinion about the impact of nearby contaminated properties or, should contamination exist on the target property, what downgradient sites might be impacted.

Refer to the Physical Setting Source Map following this summary for hydrologic information (major waterways and bodies of water).

FEMA FLOOD ZONE

Flood Plain Panel at Target Property	FEMA Source Type
7200000110C	FEMA Q3 Flood data

Additional Panels in search area:	FEMA Source Type
Not Reported	

NATIONAL WETLAND INVENTORY

NWI Quad at Target Property	NWI Electronic Data Coverage
NOT AVAILABLE	YES - refer to the Overview Map and Detail Map

HYDROGEOLOGIC INFORMATION

Hydrogeologic information obtained by installation of wells on a specific site can often be an indicator of groundwater flow direction in the immediate area. Such hydrogeologic information can be used to assist the environmental professional in forming an opinion about the impact of nearby contaminated properties or, should contamination exist on the target property, what downgradient sites might be impacted.

AQUIFLOW®

Search Radius: 1.000 Mile.

EDR has developed the AQUIFLOW Information System to provide data on the general direction of groundwater flow at specific points. EDR has reviewed reports submitted by environmental professionals to regulatory authorities at select sites and has extracted the date of the report, groundwater flow direction as determined hydrogeologically, and the depth to water table.

MAP ID	LOCATION FROM TP	GENERAL DIRECTION GROUNDWATER FLOW
Not Reported		

GEOCHECK® - PHYSICAL SETTING SOURCE SUMMARY

GROUNDWATER FLOW VELOCITY INFORMATION

Groundwater flow velocity information for a particular site is best determined by a qualified environmental professional using site specific geologic and soil strata data. If such data are not reasonably ascertainable, it may be necessary to rely on other sources of information, including geologic age identification, rock stratigraphic unit and soil characteristics data collected on nearby properties and regional soil information. In general, contaminant plumes move more quickly through sandy-gravelly types of soils than silty-clayey types of soils.

GEOLOGIC INFORMATION IN GENERAL AREA OF TARGET PROPERTY

Geologic information can be used by the environmental professional in forming an opinion about the relative speed at which contaminant migration may be occurring.

ROCK STRATIGRAPHIC UNIT

Era: -
System: -
Series: -
Code: N/A *(decoded above as Era, System & Series)*

GEOLOGIC AGE IDENTIFICATION

Category: -

Geologic Age and Rock Stratigraphic Unit Source: P.G. Schruben, R.E. Arndt and W.J. Bawiec, Geology of the Conterminous U.S. at 1:2,500,000 Scale - a digital representation of the 1974 P.B. King and H.M. Beikman Map, USGS Digital Data Series DDS - 11 (1994).

DOMINANT SOIL COMPOSITION IN GENERAL AREA OF TARGET PROPERTY

The U.S. Department of Agriculture's (USDA) Soil Conservation Service (SCS) leads the National Cooperative Soil Survey (NCSS) and is responsible for collecting, storing, maintaining and distributing soil survey information for privately owned lands in the United States. A soil map in a soil survey is a representation of soil patterns in a landscape. Soil maps for STATSGO are compiled by generalizing more detailed (SSURGO) soil survey maps. The following information is based on Soil Conservation Service STATSGO data.

Soil Component Name: URBAN LAND

Soil Surface Texture: variable

Hydrologic Group: Not reported

Soil Drainage Class: Not reported

Hydric Status: Soil does not meet the requirements for a hydric soil.

Corrosion Potential - Uncoated Steel: Not Reported

Depth to Bedrock Min: > 10 inches

Depth to Bedrock Max: > 10 inches

GEOCHECK® - PHYSICAL SETTING SOURCE SUMMARY

Soil Layer Information							
	Boundary			Classification			
Layer	Upper	Lower	Soil Texture Class	AASHTO Group	Unified Soil	Permeability Rate (in/hr)	Soil Reaction (pH)
1	0 inches	6 inches	variable	Not reported	Not reported	Max: 0.00 Min: 0.00	Max: 0.00 Min: 0.00

OTHER SOIL TYPES IN AREA

Based on Soil Conservation Service STATSGO data, the following additional subordinant soil types may appear within the general area of target property.

Soil Surface Textures: clay loam
loamy sand

Surficial Soil Types: clay loam
loamy sand

Shallow Soil Types: No Other Soil Types

Deeper Soil Types: unweathered bedrock

LOCAL / REGIONAL WATER AGENCY RECORDS

EDR Local/Regional Water Agency records provide water well information to assist the environmental professional in assessing sources that may impact ground water flow direction, and in forming an opinion about the impact of contaminant migration on nearby drinking water wells.

WELL SEARCH DISTANCE INFORMATION

DATABASE	SEARCH DISTANCE (miles)
Federal USGS	1.000
Federal FRDS PWS	Nearest PWS within 1 mile

FEDERAL USGS WELL INFORMATION

MAP ID	WELL ID	LOCATION FROM TP
No Wells Found		

FEDERAL FRDS PUBLIC WATER SUPPLY SYSTEM INFORMATION

MAP ID	WELL ID	LOCATION FROM TP
No PWS System Found		

Note: PWS System location is not always the same as well location.

PHYSICAL SETTING SOURCE MAP - 7595865.2s

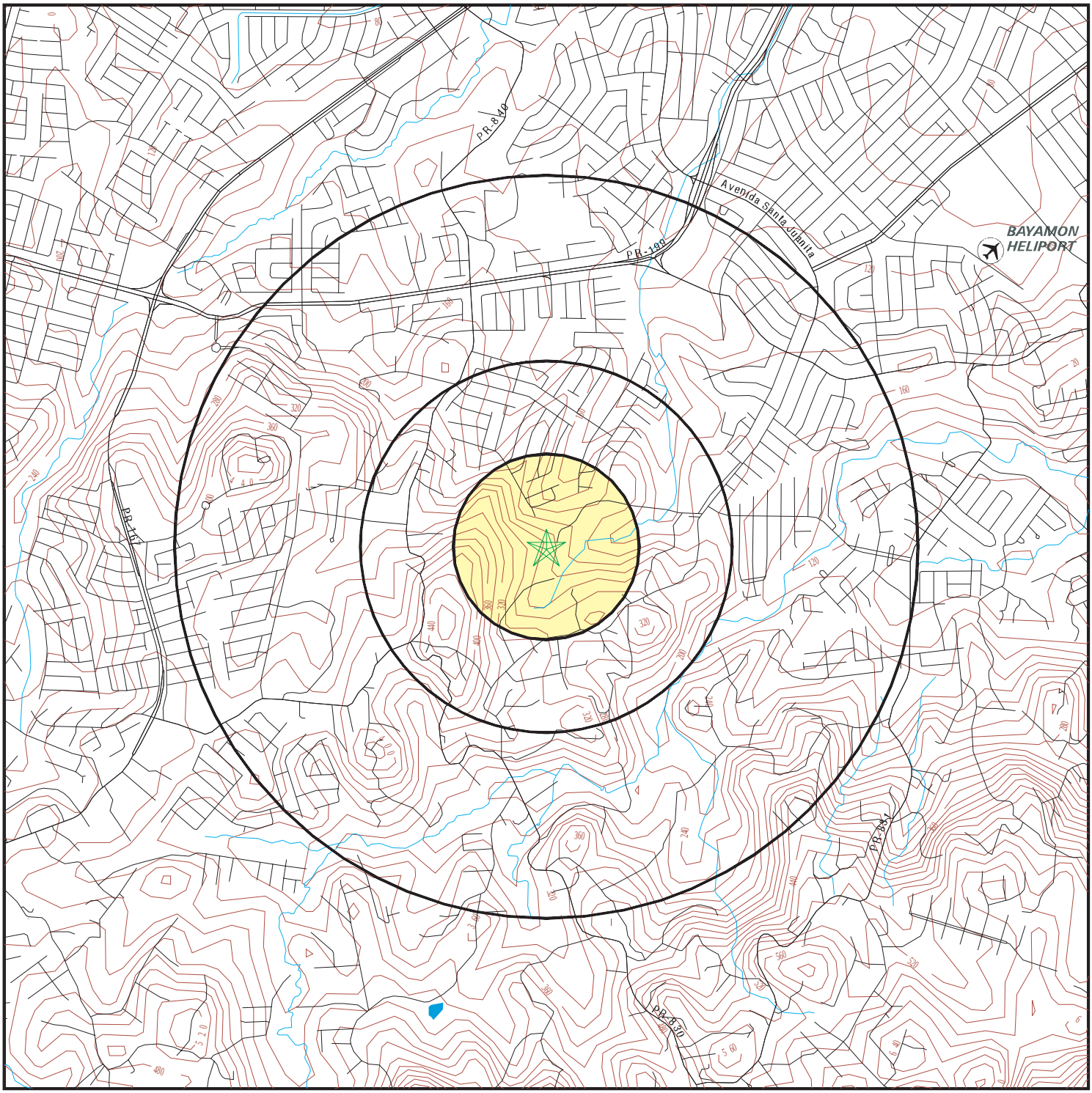

- County Boundary
- Major Roads
- Contour Lines
- Airports
- Earthquake epicenter, Richter 5 or greater
- Water Wells
- Public Water Supply Wells
- Cluster of Multiple Icons

0 1/4 1/2 1 Miles

- Groundwater Flow Direction
- GI Indeterminate Groundwater Flow at Location
- GV Groundwater Flow Varies at Location

N

SITE NAME:	19152 AC-000533 Extension PR-5 Phase I	CLIENT:	CMA Architects & Engineers LLP
ADDRESS:	State Road PR-167 To PR199 Bayamon PR 00956	CONTACT:	Pedro Janer
LAT/LONG:	18.354951 / 66.17253	INQUIRY #:	7595865.2s
		DATE:	March 14, 2024 6:27 pm

Copyright © 2024 EDR, Inc. © 2015 TomTom Rel. 2015.

GEOCHECK® - PHYSICAL SETTING SOURCE MAP FINDINGS
RADON

AREA RADON INFORMATION

Not Reported

PHYSICAL SETTING SOURCE RECORDS SEARCHED

TOPOGRAPHIC INFORMATION

USGS 7.5' Digital Elevation Model (DEM)
Source: United States Geologic Survey
EDR acquired the USGS 7.5' Digital Elevation Model in 2002 and updated it in 2006. The 7.5 minute DEM corresponds to the USGS 1:24,000- and 1:25,000-scale topographic quadrangle maps. The DEM provides elevation data with consistent elevation units and projection.

Current USGS 7.5 Minute Topographic Map
Source: U.S. Geological Survey

HYDROLOGIC INFORMATION

Flood Zone Data: This data was obtained from the Federal Emergency Management Agency (FEMA). It depicts 100-year and 500-year flood zones as defined by FEMA. It includes the National Flood Hazard Layer (NFHL) which incorporates Flood Insurance Rate Map (FIRM) data and Q3 data from FEMA in areas not covered by NFHL.
Source: FEMA
Telephone: 877-336-2627
Date of Government Version: 2003, 2015

NWI: National Wetlands Inventory. This data, available in select counties across the country, was obtained by EDR in 2002, 2005, 2010 and 2015 from the U.S. Fish and Wildlife Service.

HYDROGEOLOGIC INFORMATION

AQUIFLOW^{R} Information System
Source: EDR proprietary database of groundwater flow information
EDR has developed the AQUIFLOW Information System (AIS) to provide data on the general direction of groundwater flow at specific points. EDR has reviewed reports submitted to regulatory authorities at select sites and has extracted the date of the report, hydrogeologically determined groundwater flow direction and depth to water table information.

GEOLOGIC INFORMATION

Geologic Age and Rock Stratigraphic Unit
Source: P.G. Schruben, R.E. Arndt and W.J. Bawiec, Geology of the Conterminous U.S. at 1:2,500,000 Scale - A digital representation of the 1974 P.B. King and H.M. Beikman Map, USGS Digital Data Series DDS - 11 (1994).

STATSGO: State Soil Geographic Database
Source: Department of Agriculture, Natural Resources Conservation Service (NRCS)
The U.S. Department of Agriculture's (USDA) Natural Resources Conservation Service (NRCS) leads the national Conservation Soil Survey (NCSS) and is responsible for collecting, storing, maintaining and distributing soil survey information for privately owned lands in the United States. A soil map in a soil survey is a representation of soil patterns in a landscape. Soil maps for STATSGO are compiled by generalizing more detailed (SSURGO) soil survey maps.

SSURGO: Soil Survey Geographic Database
Source: Department of Agriculture, Natural Resources Conservation Service (NRCS)
Telephone: 800-672-5559
SSURGO is the most detailed level of mapping done by the Natural Resources Conservation Service, mapping scales generally range from 1:12,000 to 1:63,360. Field mapping methods using national standards are used to construct the soil maps in the Soil Survey Geographic (SSURGO) database. SSURGO digitizing duplicates the original soil survey maps. This level of mapping is designed for use by landowners, townships and county natural resource planning and management.

PHYSICAL SETTING SOURCE RECORDS SEARCHED

LOCAL / REGIONAL WATER AGENCY RECORDS

FEDERAL WATER WELLS

PWS: Public Water Systems
Source: EPA/Office of Drinking Water
Telephone: 202-564-3750
Public Water System data from the Federal Reporting Data System. A PWS is any water system which provides water to at least 25 people for at least 60 days annually. PWSs provide water from wells, rivers and other sources.

PWS ENF: Public Water Systems Violation and Enforcement Data
Source: EPA/Office of Drinking Water
Telephone: 202-564-3750
Violation and Enforcement data for Public Water Systems from the Safe Drinking Water Information System (SDWIS) after August 1995. Prior to August 1995, the data came from the Federal Reporting Data System (FRDS).

USGS Water Wells: USGS National Water Inventory System (NWIS)
This database contains descriptive information on sites where the USGS collects or has collected data on surface water and/or groundwater. The groundwater data includes information on wells, springs, and other sources of groundwater.

OTHER STATE DATABASE INFORMATION

RADON

Area Radon Information
Source: USGS
Telephone: 703-356-4020
The National Radon Database has been developed by the U.S. Environmental Protection Agency (USEPA) and is a compilation of the EPA/State Residential Radon Survey and the National Residential Radon Survey. The study covers the years 1986 - 1992. Where necessary data has been supplemented by information collected at private sources such as universities and research institutions.

EPA Radon Zones
Source: EPA
Telephone: 703-356-4020
Sections 307 & 309 of IRAA directed EPA to list and identify areas of U.S. with the potential for elevated indoor radon levels.

OTHER

Airport Landing Facilities: Private and public use landing facilities
Source: Federal Aviation Administration, 800-457-6656

Epicenters: World earthquake epicenters, Richter 5 or greater
Source: Department of Commerce, National Oceanic and Atmospheric Administration

Earthquake Fault Lines: The fault lines displayed on EDR's Topographic map are digitized quaternary faultlines, prepared in 1975 by the United State Geological Survey

STREET AND ADDRESS INFORMATION

© 2015 TomTom North America, Inc. All rights reserved. This material is proprietary and the subject of copyright protection and other intellectual property rights owned by or licensed to Tele Atlas North America, Inc. The use of this material is subject to the terms of a license agreement. You will be held liable for any unauthorized copying or disclosure of this material.

Appendix C – User's Questionnaire

CMA
ARCHITECTS &
ENGINEERS LLC

PR-5 Extension Sta. 34+20.00 (PR-5) to Sta. 65+00.00 (PR-5)
Bayamón, Puerto Rico
User Questionnaire

In order to qualify for one of the ***Landowner Liability Protections (LLPs)*** offered by the Small Business Liability Relief and Brownfields Revitalization Act of 2001 (the ***"Brownfields Amendment"),*** the user must conduct the following inquiries required by 40 CFR 312.25, 312.28, 312.29, 312.30, and 312.31. These inquiries must also be conducted by EPA Brownfield Assessment and Characterization grantees. The user should provide the following information to the environmental professional. Failure to conduct these inquiries could result in a determination that ***"all appropriate inquiries"*** is not complete.

1. **Environmental liens that are filed or recorded against the property (40 CFR 312.25).** Did a search of recorded land title records (or judicial records where appropriate, see Note 1 below) identify any environmental liens filed or recorded against the property under federal, tribal, state or local law?

   In the acquisition process for PR-5 Right of Way, a title search is conducted for each property slated for acquisition. As of now, no information has emerged from the title searches conducted by the Authority or its consultants regarding environmental liens or related matters under state, federal, or local law.

2. **Activity and use limitations that are in place on the property or that have been filed or recorded against the property (40 CFR 312.26(a)(1)(v) and vi)).** Did a search of recorded land title records (or judicial records where appropriate, see Note 1 above) identify any AULs, such as engineering controls, land use restrictions or institutional controls that are in place at the property and/or have been filed or recorded against the property under federal, tribal, state or local law?

   PRHTA is currently in the process of acquiring the Right-of- Way (ROW) for the proposed project. Environmental studies have been ongoing since the 1990s as part of the development of this transportation facility. Land uses and properties along the project corridor have been thoroughly examined as part of the environmental assessment. Initial focus is being directed towards the segment from the intersection of PR-199 up to the proposed intersection on PR-830. Title searches for properties in this segment have not revealed any Activity and Use Limitations (AULs) in place or filed against the properties under state, federal, or local law.

CMA
ARCHITECTS &
ENGINEERS LLC

3. **Specialized knowledge or experience of the person seeking to qualify for the LLP (40 CFR 312.28).** Do you have any specialized knowledge or experience related to the property or nearby properties? For example, are you involved in the same line of business as the current or former occupants of the property or an adjoining property so that you would have specialized knowledge of the chemicals and processes used by this type of business?

   PRHTA lacks specialized knowledge or experience regarding the properties earmarked for acquisition in the proposed project. However, process environmental studies have been ongoing since the 1990s to facilitate project development. Land uses and properties along the project corridor have been scrutinized as part of the environmental assessment. Over the last 30 years, PRHTA has conducted two Environmental Impact Statements for the proposed action. PRHTA has also contracted the performance of Phase1/Phase 2 Studies as part of the development of the proposed project.

4. **Relationship of the purchase price to the fair market value of the *property if it* were not contaminated (40 CFR 312.29).** Does the purchase price being paid for this property reasonably reflect the fair market value of the property? If you conclude that there is a difference, have you considered whether the lower purchase price is because contamination is known or believed to be present at the property.

   Property values have been assessed previously and are currently undergoing assessment for the properties slated for acquisition. No adjustments for environmental conditions have been factored into the appraisals of each property for this segment or the rest of parcels involved in this project. However, PRHTA has contracted Phase 1/Phase 2 Studies to be conducted as part of the development process for the proposed project to completely verify the preliminary findings.

CMA
ARCHITECTS &
ENGINEERS LLC

5. **Commonly known or reas*onably ascertainable i*nformation about the *property* (40 CFR 312.30).** Are you aware of commonly known or reasonably ascertainable information about the property that would help the environmental professional to identify conditions indicative of releases or threatened releases? For example,

   a. Do you know the past uses of the property? NO

   b. Do you know of specific chemicals that are present or once were present at the property? NO

   c. Do you know of spills or other chemical releases that have taken place at the property? NO

   d. Do you know of any environmental cleanups that have taken place at the property? NO

   After examining planning and environmental studies for the proposed action, PRHTA and its consultants have thoroughly reviewed the Environmental Quality Board's database concerning contaminated properties, spills, chemical releases, and environmental cleanups. They have found that none of the properties within the above-mentioned project segment or any property of the other segments within the ROW have experienced any of these events or situations.

CMA
ARCHITECTS &
ENGINEERS LLC

6. **The degree of obviousness of the presence or likely presence of contamination at the property, and the ability to detect the contamination by appropriate investigation (40 CFR 312.31).** Based on your knowledge and experience related to the property are there any obvious indicators that point to the presence or likely presence of releases at the property?

   Based on the planning, environmental studies, surveying studies, and on-site investigations conducted by PRHTA and its consultants as part of the acquisition process, no indications suggesting the presence or likelihood of property releases have been observed within the ROW of the above-mentioned segment or the ROW to be acquired for the other segments of the proposed project.

Completed by:

Name: Luis E. Rodriguez

Signature: 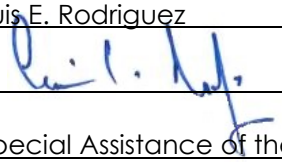

Title: Special Assistance of the Executive Director

Company: Puerto Rico Highway and Transportation Authority

Date: _____

Appendix D – Agency Letter

CMA
ARCHITECTS &
ENGINEERS LLC
Since 1959

Solicitud de Información

14 de marzo de 2024

Via Correo Electrónico emmanuel.ojeda@drna.pr.gov

Lic. Anaís Rodríguez Vega, Secretaria
Departamento de Recursos Naturales y Ambientales
Apartado 11488
San Juan, PR 00910-1488

Att: Sr. Emanuel Ojeda
Área de Respuesta de Emergencias

Proyecto AC-00533, de Extensión de la PR-5, desde la Intersección de las Carreteras PR-5 y PR-199 (Avenida Las Cumbres) hasta el Kilómetro 14.9 de la Carretera PR-167
CMA 19152

Estimado señor Ojeda:

CMA Architects & Engineers, LLC está realizando una Auditoría Ambiental Fase I para el proyecto de referencia. El proyecto consiste en la construcción de la Extensión de la Carretera Estatal PR-5, Expreso Río Hondo, desde la carretera PR-199, próximo a las Urbanizaciones de Santa Juanita y El Cortijo, hacia el sur hasta su intersección con la carretera PR-167, Km. 14.9, Sector El Ocho, en el Municipio de Bayamón. Este proyecto conectará en su extremo sur con la relocalización de la carretera PR-167, futura PR-148, en construcción, con lo cual se proveerá una carretera tipo expreso desde el Municipio de Naranjito y áreas circundantes hacia el área metropolitana de San Juan. Esta carretera proveerá una conexión con la carretera PR-22 y con las estaciones del Tren Urbano localizadas en el Municipio de Bayamón.

Como parte de la auditoría es necesario obtener información del Área de Emergencias Ambientales sobre incidentes ambientales reportados o conocidos en el área del proyecto. Estos incidentes incluyen, pero no se limitan a derrames o escapes de combustibles, aceite o sustancias peligrosas.

De necesitar información adicional favor de comunicarse con el que suscribe al (787) 792-1509 X-2815 o por correo electrónico a jfernandez@cmapr.com.

Cordialmente,

OFIC SECRETARIA-DRNA
RECIBIDO MAR 15 2024 AM 7:09

Juan A. Fernández Córdova
Inspector Ambiental
Departamento de Ciencias e Ingeniería Ambiental

anejos

1509 F.D. ROOSEVELT AVE. GUAYNABO, PR 00968-2612
PO BOX 11490 SAN JUAN, PR 00922-1490

T 787.792.1509
cmapr.com

FILE: H:\Civil\Dario\19152\FIGURE-1-AERIAL-PHOTO.dwg

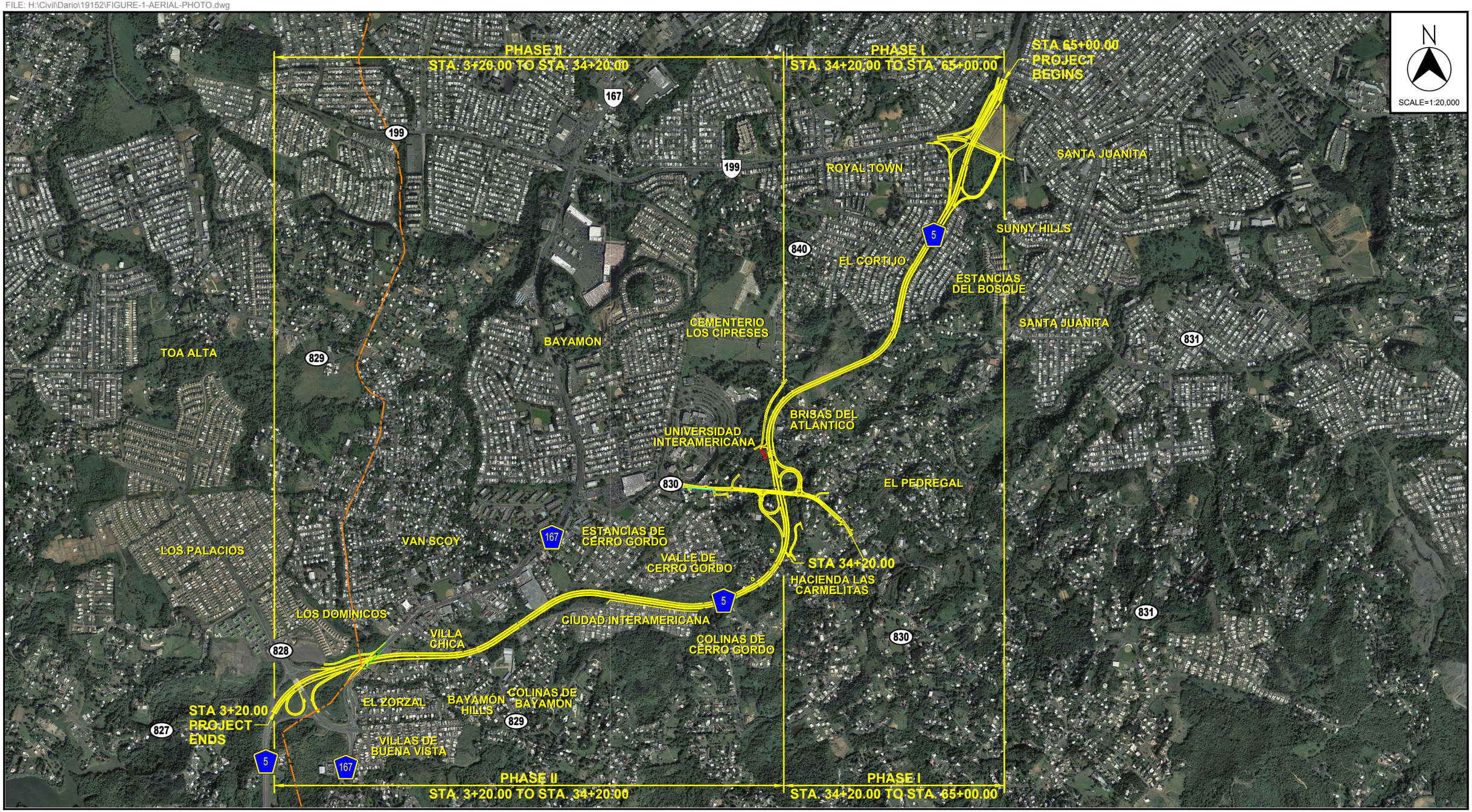

SOURCE: AERIAL PHOTO GOOGLE MAPS 2010

PR-5 EXTENTION - AC-000533
FROM PR-199 TO PR-167
Bayamón - Toa Alta, Puerto Rico
© 2023, CMA Architects & Engineers LLC

AERIAL PHOTO

FIGURE 1

Appendix E – City Directory

19152 AC-000533 Extension PR-5 Phase I
State Road PR-167 To PR199
Bayamon, PR 00956

Inquiry Number: 7595865.5
April 11, 2024

The EDR-City Directory Image Report

EDR® Environmental Data Resources Inc

6 Armstrong Road
Shelton, CT 06484
800.352.0050
www.edrnet.com

TABLE OF CONTENTS

SECTION

Executive Summary

Findings

City Directory Images

Thank you for your business.
Please contact EDR at 1-800-352-0050
with any questions or comments.

Disclaimer - Copyright and Trademark Notice

This Report contains certain information obtained from a variety of public and other sources reasonably available to Environmental Data Resources, LLC. It cannot be concluded from this Report that coverage information for the target and surrounding properties does not exist from other sources. This Report is provided on an "AS IS", "AS AVAILABLE" basis. **NO WARRANTY EXPRESS OR IMPLIED IS MADE WHATSOEVER IN CONNECTION WITH THIS REPORT. ENVIRONMENTAL DATA RESOURCES, LLC AND ITS SUBSIDIARIES, AFFILIATES AND THIRD PARTY SUPPLIERS DISCLAIM ALL WARRANTIES, OF ANY KIND OR NATURE, EXPRESS OR IMPLIED, ARISING OUT OF OR RELATED TO THIS REPORT OR ANY OF THE DATA AND INFORMATION PROVIDED IN THIS REPORT, INCLUDING WITHOUT LIMITATION, ANY WARRANTIES REGARDING ACCURACY, QUALITY, CORRECTNESS, COMPLETENESS, COMPREHENSIVENESS, SUITABILITY, MERCHANTABILITY, FITNESS FOR A PARTICULAR PURPOSE, TITLE, NON-INFRINGEMENT, MISAPPROPRIATION, OR OTHERWISE. ALL RISK IS ASSUMED BY THE USER. IN NO EVENT SHALL ENVIRONMENTAL DATA RESOURCES, LLC OR ITS SUBSIDIARIES, AFFILIATES OR THIRD PARTY SUPPLIERS BE LIABLE TO ANYONE FOR ANY DIRECT, INCIDENTAL, INDIRECT, SPECIAL, CONSEQUENTIAL OR OTHER DAMAGES OF ANY TYPE OR KIND (INCLUDING BUT NOT LIMITED TO LOSS OF PROFITS, LOSS OF USE, OR LOSS OF DATA), ARISING OUT OF OR IN ANY WAY CONNECTED WITH THIS REPORT OR ANY OF THE DATA AND INFORMATION PROVIDED IN THIS REPORT.** Any analyses, estimates, ratings, environmental risk levels, or risk codes provided in this Report are provided for illustrative purposes only, and are not intended to provide, nor should they be interpreted as providing any facts regarding, or prediction or forecast of, any environmental risk for any property. Only an assessment performed by a qualified environmental professional can provide findings, opinions or conclusions regarding the environmental risk or conditions in, on or at any property.

Copyright 2023 by Environmental Data Resources, LLC. All rights reserved. Reproduction in any media or format, in whole or in part, of any report or map of Environmental Data Resources, LLC, or its affiliates, is prohibited without prior written permission.

EDR and its logos (including Sanborn and Sanborn Map) are trademarks of Environmental Data Resources, LLC or its affiliates. All other trademarks used herein are the property of their respective owners.

EXECUTIVE SUMMARY

DESCRIPTION

Environmental Data Resources, Inc.'s (EDR) City Directory Report is a screening tool designed to assist environmental professionals in evaluating potential liability on a target property resulting from past activities. EDR's City Directory Report includes a search of available business directory data at approximately five year intervals.

RECORD SOURCES

The EDR City Directory Report accesses a variety of business directory sources, including Haines, InfoUSA, Polk, Cole, Bresser, and Stewart. Listings marked as EDR Digital Archive access Cole and InfoUSA records. The various directory sources enhance and complement each other to provide a more thorough and accurate report.

EDR is licensed to reproduce certain City Directory works by the copyright holders of those works. The purchaser of this EDR City Directory Report may include it in report(s) delivered to a customer.

RESEARCH SUMMARY

The following research sources were consulted in the preparation of this report. A check mark indicates where information was identified in the source and provided in this report.

Year	*Target Street*	*Cross Street*	*Source*
1968	☑	☐	Polk's City Directory
1964	☑	☐	Polk's City Directory

FINDINGS

TARGET PROPERTY STREET

State Road PR-167 To PR199
Bayamon, PR 00956

Year	*CD Image*	*Source*	
PR-167			
1968	pg A1	Polk's City Directory	
1968	pg A2	Polk's City Directory	
1964	pg A3	Polk's City Directory	
1964	pg A4	Polk's City Directory	
PR-199			
1968	-	Polk's City Directory	Street not listed in Source
1964	-	Polk's City Directory	Street not listed in Source

FINDINGS

CROSS STREETS

No Cross Streets Identified

City Directory Images

Target Street	Cross Street	Source
✓	-	Polk's City Directory

PR-167 1968

ONTEGO MÁN
CAMIONES FORD
MERCURY
INC.
Autos Usados a Precios Dramáticas

Vista Bella Aluminum Producta

2

CARRETERA 167—Norte y sur desde Carretera 2

(North and south from Carr 2)
Barbosa empieza
(orden de numeración invertido)
(numbers reversed)

Km 3.6 Las Palmas Shell Servicenter 788-1590
Km 4.6 Interstate Engineering Corp of PR fab pulidores de pisos 785-0250
Magic Disc Corp 785-0250
American Chemical Corp 785-6805
Km 4.7 Caribe Metal Works Inc 785-3283
Km 4.8 Ruíz Morales, Juan Sucn acarreo 785-2259
Km 4.9 Serrano Laureano, Luis Guill cafetería
Garage Chevron
E J Sportswear Inc fab pantalones 785-1100
Km 5.1 PR Terrazo Products Inc 785-0556
Losetas Bonanza 785-3270
URB INDUSTRIAL LUCHETTI
Km 5.2 PR Food Products Corp 785-1545
Bonaire Mfg Corp fab ventanas
Clipper Paint Co of PR Inc fab 785-6290
Southern Sales Inc rep fab 785-8191
Universal Industries Corp gabinetes de couna 785-2191 y 785-3103
Rex Metal Industries Inc esamble carrocería 785-0295 y 785-3532
Phelps Dodge Steel Products fab alambre y cobre 785-3164
Swiss Precission Machinery Corp 785-3324 y 785-7638
Cadillac Furniture & Fixture Inc fab 785-3304
Durawear Mfg Co Inc
Tube Co Inc fab tubos galvanizados 785-6626
Fuller & Co Caribbean Inc fab pinturas 785-3255 y 785-6879
Humphrey Associate gabinetes cocina 785-2191 y 785-3103
PR Collapsible Tube Co Inc fab envases alum 785-8705 y 785-9680
Fuller Adhesives Overseasa Inc cemento de pegar 785-8191 y 785-5973
Commonwealth Extrusion Corp 785-2340
Sección Urb Ind Luchetti termina
Cafetería Santa Rita 785-0167
Feliciano's Texaco Serv Station 785-9470
Km 5.4 Nina T Garments Inc 785-2248
Aceros del Caribe Inc 785-1263 y 785-3713
Km 0.6 Sou Sel Corp 785-0367
Km 6.4 Deso
Km 6.6 Prieto Santana, Luis
Garage Ortíz repr autos 785-4792
Rentas Iron Works 785-5211
Manny's Blocks 785-6562
Km 6.7 Espola Esso Service 785-4032
Km 7 Flores Super Sta 785-9472
Gobo ELA Guardia Nacional Co A 785-2202
Guardia Nacional Co B 785-2202
Km 7.1 Ziebart Auto-Truck Rustproofing Corp 785-6442 y 785-2881
— Bargain Town USA of Puerto Rico Inc 785-7878
Km 0.4 Esc Intermedia José Antonio Dávila 785-2292
Km 1.3 Forest Hill Shell Serv Sta 785-8282
Km 1.5 Tirado Aggregates Inc mat constr 785-9302 y 785-6836
Km 15.2 Rivera Rodríguez, Carlos ◎
Colm Sánchez
Sánchez Rodríguez, Anastacio ◎
Rodríguez Vázquez, Félix colm Bar Bna Vista
Ocasio Rivera, Epifanio ◎
Km 15.3 Colm Rodríguez
Rodríguez Rodríguez, Enrique ◎
Ferret Bna Vista
Km 15.4 Choferil Bus Line
U S Govt PO Dept Bna Vista
Km 15.6 Aponte Torres, Matilde ◎
Garage Nito repr autos
Super Farm Judinil
Km15.7 García Rodríguez, Javier ◎
Torres Pérez, Herminio ◎
Cintrón Rivera, Angel Luis ◎
Colm Los Jóvenes
Martínez Romero, María Sra costr
Cintrón Rivera, Jesús ◎
Erazo Hernández, Juan ◎
Acevedo Lozada, Juan ◎
Vargas Castro, Antonio ◎
Rivera Nieves, Manuel ◎
Rivera Nieves, Dolores ◎
Cotto, Juana R Sra ◎
Rivera Nieves, Manuel ◎
García Alvarez, Miguel
Torres Pérez, Martín ◎
Colm La Fé
Tecali Tile Corp fab losetas 785-4410
Int Rivera, Flora D Sra ◎
Negrón Rivera, Cruz ◎
Negrón Rivera, Angel ◎
Rivera Díaz, Angel L ◎
Rosello Colón, Cruz ◎
Hernández Bermúdez, Ramona ◎
Del Valle Millán, Danl ◎
Jiménez Rivera, Eliseo ◎
Rodríguez Negrón, Juan ◎
Rivera Ortega, Carmelo ◎
Santana Santiago, Pedro B ◎
Km 15.8 Rivera Reyes, Greg ◎
Rivera Cuadrado, Juan
Normandía Robles, Antonio ◎
Reyes Morales, Narciso ◎
Reyes Rivera, Pablo ◎
Km 15.9 Acevedo Hernández, Ramón ◎
Ocasio García, José
Santiago Ramos, Juan ◎
Acevedo Hernández, Juan ◎
Acevedo Hernández, Hipólito ◎
Olán Izquierdo, Antonio ◎
Acevedo Hernández, Ernesto
Km 16 Garage Neftaly 785-0766
XX Franco:
Franco, Justino jr
Km 16.1 Fonseca Andino, Jacinto ◎
Rodríguez Aponte, Johnny ◎
Oliveras Martinó, Fco tall rejas
Colm Rodríguez
Rodríguez Rodríguez, Johnny ◎
Km 16.2 Casa Caná casa descanso
Hernández, Urbano Rev
Km 16.3 Reyes Villanueva, Juan ◎
Reyes Hernández, Efraín ◎

Agentes Autorizados de Enseres Eléctricos
29 DR. HIRAM GONZÁLEZ, P. O. BOX 816
TEL. 785-1585
printing
137 DR. HIRAM GONZALEZ ESQ. CALLE B (VISTA ALEGRE) TEL. 786-0
IMPRESOS EN GENERAL
RTLEY LIGHTING CO., Inc.
LÁMPARAS

AMIGO ESTUDIANTE . . . PREPARATE PARA EL FUTURO:
Recuerda: Hoy es el mañana en el cual tanto pensamos ayer
KM. 11 HM. 2, CARRETERA 2 — P. O. BOX 1245 — TEL. 785-1403

CARRETERA 167—Contd
Km 16.3—Contd

Reyes Auto Parts
Reyes Gulf Serv Sta
Km 16.7 Acevedo Hernández, Jesús ◎
Km 17.2 Estrada García, Pedro
Km 17.3 Cosme Andújar, Jacinto ◎
Carro, Antonio Co alquiler equipo pesado 785-9661
Km 17.4 Ayala, Tomasa R Sra ◎
Santos Ortíz, Ramón
El Bambuí
Km 17.6 Pintado Pérez, José
Km 17.9 Esc Elemental de Pájaros 785-8842
Km 18.2 Semprit Ramírez, Etanislao ◎ 785-0906
Castro, Luis Angel ◎
Torres Estrada, Juana ◎
Kiosko Ramírez
Pagán Soto, Santos Sra ◎
Rivera Sánchez, Justo
Herrera, Amparo T Sra ◎
Valentín Vega, Eug ◎
Rivera, Justo ◎
Ayala Cruz, Viviano ◎
Pérez Chinea, Antonio ◎
Pérez Sánchez, Manuel ◎
Lugo Lugo, Angel ◎ 785-4029
Cintrón, Hortensia M Sra ◎
Cardona Lozada, Pedro ◎
Lechonera Bar La Coruña
Rodríguez Ortíz, Angel ◎
Estrada Torres, Mercedes ◎
Ramírez Díaz, Antonia Sra ◎
Colm Aquí Me Quedo 785-2240
Tañon Basilia C Sra 785-2240
Torres Estrada, Angel L
Acevedo Lozada, Juan
Semprit Rodríguez, Luis ◎
Semprit Dávila, Viviano ◎
Semprit Ramírez, Carlos ◎
Semprit Erazo, José ◎
Colón Burgos, Juan
Estrada Díaz, Patricio ◎
Pérez Rivera, Tomas
Km 18.3 Pérez Chinea, Casiano ◎
Crespo Vega, Catalina Sra costr
Nieves Rodríguez, Gil A
Santiago Cabrera, Desiderio
Rivera, Catalina C Sra ◎
Morales Rivera, Romualdo
Martínez Meléndez, José ◎
Tañón Rodríguez, Tomás ◎
Aponte Berríos, José ◎
Malavé Sánchez, José
Jiménez Morales, Víctor J
Vázquez Cruz, Antonio
Rivera Chinea, Justino ◎
Martínez Rodríguez, Pablo
Crespo Bar
Gascot Rivera, Juan ◎
Rosario Vázquez, Juan ◎
Vargas Soto, Claudio ◎
Sánchez García, Enrique ◎
Sánchez Figueroa, Carmelo ◎
Km 18.4 Santiago Mercado, Ernesto
Rodríguez Feliciano, Ramón ◎
Gambao Colón, José ◎
Figueroa Alicea, José ◎
Candelario Torres, José J
Colón Rodríguez, Vigo
Rodríguez, Carmelo ◎
Vázquez Fuentes, Rafl ◎
Martínez Reyes, Benancio ◎
Km 18.5 Martínez Aponte, Mario ◎
Bar Flamboyan 785-9046
Cotté Baéz, Félix ◎
Vázquez Sánchez, Tomás ◎
Reyes Cruz, Genaro ◎
Berríos Rivera, José ◎
Pacheco Calderón, Ignacio ◎
Hernández Berríos, Juan ◎
Km 18.7 Angulo Suárez, Fco
Angulo Rodríguez, Jesús ◎
Hernández Berríos, Víctor
Pintado Pérez, Ramón L ◎
Yura Const 785-8066
Garage Sánchez repr autos 785-57 785-5719
Rodríguez Serv Sta 785-5719
Acevedo Hernández, Agustín ◎
García, Asunción P Sra
Sam's Auto Repair 785-6739
Km 18.8 Mendoza Development Corp 785-8422

17

Km 19.1 Tirado Construction Inc 785-9302 y 785-6836
Tirado Aggregates Inc 785-9302
Km 19.8 Centro Comercial Royal Gardens
— Crown Beauty Center
Farm Cafetería Panamericana 785-7388
La Carreta Cocktail Lounge
Hygrade Lucky 7 785-2600
Flamingo Serv Center est gas
Flamingo Terrace Serv Sta repr autos
Martín's Bar B Q
Km 20.1 González Morales, Miguel A ◎
Rivera Hernández, Efraín
Universal CIT Credit Corp 785-8100
Santiago, Alejandro colm
Cruz Reyes, Rafl ◎
García Charrez, Dominga Sra ◎
González Medina, Inés
Torres Rivera, Rafl
Serrano Díaz, Juan ◎
Ledesma Hernández, Luis ◎
Km 20.2 Cotto Cruz, Lorenzo
Rivera Ayala, Ramón L ◎
Huertas Quintana, Angel ◎ 785-5922
Marcano Rivera, Alfonso ◎
Chaez García, José D ◎
García Rivera, Sergio
Huertas, Higinia S Sra ◎
Cotto Cruz, Filegio ◎
Ortíz González, Carlos ◎
Rivera Santiago, Dolores ◎
Erazo Soto, José ◎ 785-7302
Cotto Cruz, Ramón ◎
Cotto Cruz, Juan ◎
Cotto Ayala, Juan ◎
Cotto Ayala, Hipolito ◎
García Auto Supplies 785-1054
Colm Marcano 785-9255
Chinea Home Appliances 785-1316
L y M Auto Parts ferret 785-0119
Bar Marcano
Marcano Cotto, Robt
Jaques Toro, Juan
Santiago Ayala, Enrique ◎
Km 20.3 Ortega Cedeño, Hermenegildo
Nives Resto, Margta Sra ◎
Colm y Carn Sánchez
Fuentes Ríos, Celia Sra ◎
All Snack cafetería
Bar La Maravilla
Cruz Cruz, Celestino ◎
Casillas González, David ◎
Garage Guzmán repr autos
Pérez Hernández, José agcia 129 hípica
Rivera Morales, Félix
Cafetería Rivera 785-3100
Sánchez, Félix
Km 20.4 La Copa Night Club 785-8568
Oppenheimer Serv Center gas 785-3330
Nachón Velasco, Carlos 785-6350
Rodríguez Cotto, Eusebio ◎
Díaz Rodríguez, César A ◎
Ferret Central 785-6350
Alevf Distributor piezas auto 785-9675
Nieves Figueroa, Primitivo barbería
Supermercado Torres 785-2169
— Firestone Interamerica Co

25

CARRETERA 168 (Hato Tejas)—Oeste desde Km 13.7 Carr 2

(West from Km 13.7 Carr 2)
Km 0.1 Barbosa Monta'ez, Antonio ◎ 785-2814
González Rivera, Julio
Santiago De Jesús, Ismael
Marrero, Ramona Rivera Sra ◎ 785-5014
León Javier, Esteban
Km 0.2 National Iron Works hierro ornamental 785-2088
Oyola Rivera, Pedro
Rodríguez Montesino, María Sra ◎
Pintado Rivera, Angel R
Marrero Medina, Raúl ◎
Padilla Sánchez, Carlos ◎
Rodríguez Rivera, Juan ◎ 785-3145
Junior's Bar
Sandoval Rivera, Angel M ◎
Otero Rivera, Antonio
Maestre Rosario, Angel Luis
Rodríguez Rivera, Federico ◎
Avilés Serrano, Vicente ◎
García Guzmán, Félix ◎
Olivo Velázquez, Isaac
Rivera Morales, Mario
Reyes Guadarrama, Eustaquio ◎
Medina Serrano, Antonio ◎ 785-7480
Carr Río Plantation empieza
Km 0.3 Esc Río Hondo
Atlas Iron Works
Torres Solá, Josefina ◎ 785-0822
Floristería Boschetti 785-2973
Boschetti Pascual, José ◎ 785-0822
Rodríguez Nieves, Juana ◎
Sampedro Pérez, Dolores R ◎ 785-4465
Km 0.4 Power Martínez,Jesús ◎
Guadarrama, Dolores ◎
Maestre, Agustín ◎
Guardarrama, Salustiana Sra ◎
Aponte Pérez, Mario
Estrada Concepción, Martín
Rosa Estrella, Julio ◎
Rivera Pascual, Ramón L ◎
Reyes Agosto, Antero ◎
Estrella Pérez, Alberto
Rivera Pascual, Carlina ◎
Nazario Velázquez, Cecilio ◎
Avilés Serrano, Alf ◎
Nazario Velázquez, Pablo ◎
Rivera Cátala, Ignacio ◎
Rivera Pascual, Alfonso ◎
Berdecía Rodríguez, Domingo
Bernard Ortíz, Manuel ◎

TEL. 785-0301
18 Dr. Hiram González

ATENDIDA PERSONALMENTE POR ELLA Y SU ESPOSO EL SR. CUSTODIO CRESPO TEL. 785-0488
J-20 CALLE 13, SANTA MÓNICA


EFA MOTORS
CARROS NUEVOS Y USADOS


Target Street	Cross Street	Source
✓	-	Polk's City Directory

PR-167 1964

CONTRACTORS — ENGINEERS
Paradise Commercial Center, Matadero Road, Puerto Nuevo
Post Office Box 4632, San Juan, Puerto Rico Tel. 782-0775

7

CARRETERA 167—Sur desde Km 11.2 Carr Estatal 2

(South from Km 11.2 of State Hwy 2)

Km 0.4 Bargain Town tda por dept 785-7878
PR Tel Co 785-3305
Esc Intermedia José Antonio Dávila 785-2292
Bayamón Concrete Industries fab bloques 785-1016
Bayped Builders Inc contr 785-6262 y 785-6263
— Forest Hill Shell Serv Sta 785-0176

17

Km 2.8 Pete Rovira Tours agencia pasajes 785-6116
Hernández Rodríguez, Jorge ⊙
Nieves Figueroa, Primitivo barbería
Ferret Central Inc 785-6350
Km 2.9 Rodríguez Cotto, Eusebio ⊙
Ortega Cedeño, Hermenegildo ⊙
Nieves Resto, Marta Sra ⊙
Bar La Maravilla
García Monge, A Appliances enseres elect 785-6116 y 785-2168
Betancourt, Luz D Casillas sal salón de belleza
Betancourt Trenche, Ramón E
Cruz Cruz, Celestino
Colm Bar Padilla
Casillas González, David
Díaz Rodríguez, César A
Km 3 Garage Manolín repr autos
García Rivera, Lorgio
La Nueva Esperanza restr
Pérez, José agcia 129 hipica
Rivera Hernández, Efraín
Rivera Morales, Félix
Cafetería Rivera
Sánchez, Félix
Huertas, Higinia Santos Sra ⊙
Km 3.0 Munich Esso Serv Station 785-3330
Km 3.1 Huertas Quintana, Angel ⊙ 785-5922
González Morales, Miguel A ⊙
Cruz Reyes, Rafl ⊙
García Charrez, Dominga Sra ⊙
Serrano Díaz, Raúl
Cháez García, José D ⊙
González Medina, Inés
Torres Rivera, Rafl
Serrano Díaz, Juan
Ledesma Hernández, Luis ⊙
Colm Marcano
Km 3.2 Rodríguez, Labrador Manuel ⊙
Cotto Cruz, Lorenzo
Cotto Cruz, Filegio ⊙
Ortíz González, Carlos
Rivera Santiago, Dolores
Erazo Cotto, Feliberto ⊙
Cruz Medina, María ⊙
Erazo Soto, José ⊙
Cotto Cruz, Ramón ⊙
Aquino Canales, Isabelo ⊙
Rivera Ayala, Ramón Luis ⊙
Marcano Rivera, Alfonso ⊙
Cotto Cruz, Juan ⊙
Cotto Ayala, Juan ⊙
Cotto Ayala, Hipólito ⊙
Santiago Ayala, Enrique ⊙
Km 3.3 Mullert Morgado, Miguel ⊙ 785-2791

27

Km 4.0 Rivera Chinea, Justino ⊙
Km 4.1 Angulo Suárez, Fco
Km 4.2 Coto Ramos, Robt ⊙
Angulo Rodríguez, Jesús ⊙
Km 4.6 Superior Concrete Products Inc 785-2360
Km 4.9 Hernández Berríos, Juan ⊙
Hernández Berríos, Víctor
Km 5 Crespo Vega, Catalina ⊙ costr
Colm Aquí McQuedo 785-2240
Tanón Cruz, Juan Paz
Collazo Seniprit, Rafl tall hoj y pintura
Cintrón Lorenzo ⊙
Pérez Rivera, Tomás
Ayala Colón, Pedro ⊙
Berríos Figueroa, Jesús
Sánchez García, Enrique ⊙
Ramírez Díaz, Antonia ⊙
Semprit Dávila, Etanislao ⊙
Semprit Erazo, Carlos ⊙
Gascot, Carmen Rivera Sra ⊙
Domenech Pérez, Guill
Rosario Vázquez, Juan ⊙
Vargas Soto, Claudio ⊙
Colón Burgos, Juan
Rodríguez Rodríguez, Rosaura
Estrada Díaz, Patricio ⊙
Estrada Reyes, Ramón L ⊙
Reyes Erazo, Aurelio ⊙
Reyes Nazario, Zoilo ⊙
Semprit Erazo, José ⊙
Pérez Nieves, Pedro ⊙
Semprit Rodríguez, Luis ⊙
Semprit Dávila, Viviano ⊙
Otero Pagán, Aníbal ⊙
Sánchez Figueroa, Carmelo ⊙
Martínez Arroyo, Abr ⊙
Torres Estrada, Angel L
Díaz Rosado, Miguel A
Reyes González, Silvestre
Estrella Cruz, Manuel
Erazo López, Tomás
Marrero Bonilla, Eug ⊙
Rosa Padilla, Pedro M
Rodríguez Ortíz, Héctor
Torres Herrera, Antonio ⊙
Km 5.1 Ayala Padilla, Pedro ⊙
Ruíz, Isabel ⊙
Pérez Pérez, Cruz ⊙
Maldonado, José Luis ⊙
Pérez Cruz, Dolores
Pérez Nieves, Cruz
Castro, Luis Angel ⊙
Rodríguez, Pedro Angel ⊙
Meléndez, Ramona Sra
Pizarro Rivera, Laura ⊙
Torres Estrada, Juana ⊙
Pérez Estrada, Carlos M
Vega Rodríguez, Isidoro
López Constantino, Juan ⊙
Pagán Díaz, Cruz ⊙
Pérez Nieves, Pablo ⊙
Pagán Soto, Santos ⊙
Rivera Sánchez, Justo ⊙
Vega, Valentín ⊙
Colm Ramírez
Rosario Rivera, Juan ⊙
Colm Envidia
Fernández Castro, Manuel ⊙
Torres, Petronila ⊙
Ayala Cruz, Viviano ⊙
Km 5.6 Pérez Pintado, Ramón Luis ⊙
Km 5.7 Pintado Pérez, José ⊙
El Bambuí
Pérez Chinea, Antonio ⊙
Pérez Sánchez, Manuel ⊙
Gómez Ferrer, Juan ⊙ 785-3510
Pérez Torres, Alf
Km 6 Carro, Arturo Co alquiler equipo pesado
Reyes Ayala, Eug ⊙
Santos Ortíz, Ramón
Cosme Andújar, Jacinto ⊙
Km 6.1 Rodríguez Ayala, Tomasa ⊙
Rodríguez Ayala, Angel ⊙
Estrada, Marta ⊙
Morales González, Genaro ⊙
Km 6.2 Rivera Maldonado, Jesús ⊙ bar
Estrada Díaz, Pedro ⊙
Km 7.1 Fonseca Andino, Jacinto ⊙
Km 7.2 Casa Cana
Km 7.3 Ortíz Iron Works
Reyes Hernández, Efraín ⊙
Reyes Villanueva, Juan ⊙
Reyes Gulf Serv Station
Km 7.4 Colm Rodríguez De La Rosa, Sixta María ⊙
Km 7.5 Corazón Maldonado, Ramón
Acevedo, Hipólito ⊙
Acevedo, Jesús
Olán, Antonio ⊙
Legarreta, Luis Fco
Figueroa, Eug
Acevedo Hernández, Juan ⊙
Acevedo Lozada, Juan
Acevedo Hernández, Ernesto
Acevedo Hernández, Agustín
Km 7.7 Colm García
Rivera Sánchez, José R
García Rodríguez, Javier ⊙
Torres Pérez, Herminio ⊙
Cintrón Rivera, Angel Luis ⊙
Roselló Colón, Cruz ⊙
Negrón Rivera, Cruz ⊙
Negrón Morales, Adolfo ⊙
Caraballo, Ana María Guzmán Sra ⊙
Pedro Santana, Bienvenido
Erazo, Juan ⊙
Negrón Rivera, Angel ⊙
Rivera Rivera, Angel
Rivera Nieves, Manuel ⊙
Colm Los Jóvenes
Rivera, Flora Díaz ⊙
Rivera, Díaz, Lydia Sra ⊙
Rivera Díaz, Angel Luis ⊙
Martínez Romero, María Sra costr
Cintrón Rivera, Jesús ⊙
Torres Pérez, Martín ⊙
Colm La Fé
García Rodríguez, Aurelio ⊙
Sánchez, Ladislao ⊙
Rivera Vázquez, Eladio ⊙
Normandía Robles, Antonio ⊙
Alvarez Morales, Basilio ⊙
Rodríguez Negrón, Antonio ⊙
Km 7.8 Rivera, Greg ⊙
Padilla, Héctor ⊙

ACE MUFFLER & BRAKE CORP. of P. R.
COMPLETE MUFFLER & BRAKE SERVICE — INSTALLED FREE WHILE YOU WAIT
AUTOMATIC TRANSMISSION SERVICE
THE FINEST WORKMANSHIP — IN PUERTO RICO

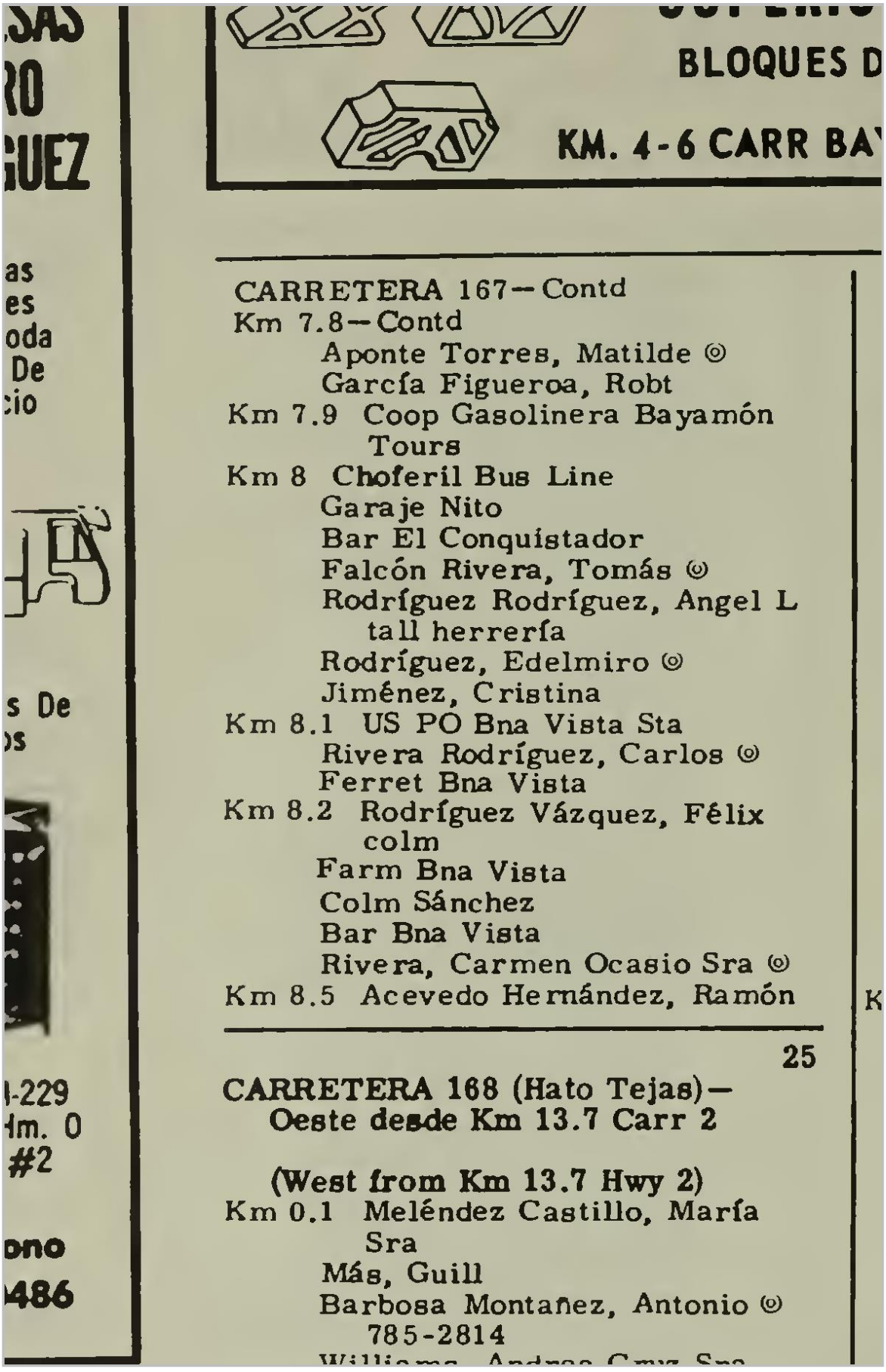

BLOQUES D

KM. 4-6 CARR BA

CARRETERA 167—Contd
Km 7.8—Contd
Aponte Torres, Matilde ◎
García Figueroa, Robt
Km 7.9 Coop Gasolinera Bayamón
Tours
Km 8 Choferil Bus Line
Garaje Nito
Bar El Conquistador
Falcón Rivera, Tomás ◎
Rodríguez Rodríguez, Angel L
tall herrería
Rodríguez, Edelmiro ◎
Jiménez, Cristina
Km 8.1 US PO Bna Vista Sta
Rivera Rodríguez, Carlos ◎
Ferret Bna Vista
Km 8.2 Rodríguez Vázquez, Félix
colm
Farm Bna Vista
Colm Sánchez
Bar Bna Vista
Rivera, Carmen Ocasio Sra ◎
Km 8.5 Acevedo Hernández, Ramón

25

CARRETERA 168 (Hato Tejas)—
Oeste desde Km 13.7 Carr 2

(West from Km 13.7 Hwy 2)
Km 0.1 Meléndez Castillo, María
Sra
Más, Guill
Barbosa Montañez, Antonio ◎
785-2814

Appendix F – Sanborn Maps

19152 AC-000533 Extension PR-5 Phase I

State Road PR-167 To PR199

Bayamon, PR 00956

Inquiry Number: 7595865.3

March 14, 2024

Certified Sanborn® Map Report

6 Armstrong Road, 4th floor
Shelton, CT 06484
Toll Free: 800.352.0050
www.edrnet.com

Certified Sanborn® Map Report

03/14/24

Site Name:

19152 AC-000533 Extension P
State Road PR-167 To PR199
Bayamon, PR 00956
EDR Inquiry # 7595865.3

Client Name:

CMA Architects & Engineers LLP
1509 Roosevelt Ave Caparra Heights
Guaynabo, PR 00968
Contact: Pedro Janer

The Sanborn Library has been searched by EDR and maps covering the target property location as provided by CMA Architects & Engineers LLP were identified for the years listed below. The Sanborn Library is the largest, most complete collection of fire insurance maps. The collection includes maps from Sanborn, Bromley, Perris & Browne, Hopkins, Barlow, and others. Only Environmental Data Resources Inc. (EDR) is authorized to grant rights for commercial reproduction of maps by the Sanborn Library LLC, the copyright holder for the collection. Results can be authenticated by visiting www.edrnet.com/sanborn.

The Sanborn Library is continually enhanced with newly identified map archives. This report accesses all maps in the collection as of the day this report was generated.

Certified Sanborn Results:

Certification # C846-4E32-B161

PO # 19152

Project AC-000533 Extension PR-5 P I

UNMAPPED PROPERTY

This report certifies that the complete holdings of the Sanborn Library, LLC collection have been searched based on client supplied target property information, and fire insurance maps covering the target property were not found.

Sanborn® Library search results

Certification #: C846-4E32-B161

The Sanborn Library includes more than 1.2 million fire insurance maps from Sanborn, Bromley, Perris & Browne, Hopkins, Barlow and others which track historical property usage in approximately 12,000 American cities and towns. Collections searched:

- ☑ Library of Congress
- ☑ University Publications of America
- ☑ EDR Private Collection

The Sanborn Library LLC Since 1866™

Limited Permission To Make Copies

CMA Architects & Engineers LLP (the client) is permitted to make up to FIVE photocopies of this Sanborn Map transmittal and each fire insurance map accompanying this report solely for the limited use of its customer. No one other than the client is authorized to make copies. Upon request made directly to an EDR Account Executive, the client may be permitted to make a limited number of additional photocopies. This permission is conditioned upon compliance by the client, its customer and their agents with EDR's copyright policy; a copy of which is available upon request.

Disclaimer - Copyright and Trademark Notice

This Report contains certain information obtained from a variety of public and other sources reasonably available to Environmental Data Resources, LLC. It cannot be concluded from this Report that coverage information for the target and surrounding properties does not exist from other sources. This Report is provided on an "AS IS", "AS AVAILABLE" basis. NO WARRANTY EXPRESS OR IMPLIED IS MADE WHATSOEVER IN CONNECTION WITH THIS REPORT. ENVIRONMENTAL DATA RESOURCES, LLC AND ITS SUBSIDIARIES, AFFILIATES AND THIRD PARTY SUPPLIERS DISCLAIM ALL WARRANTIES, OF ANY KIND OR NATURE, EXPRESS OR IMPLIED, ARISING OUT OF OR RELATED TO THIS REPORT OR ANY OF THE DATA AND INFORMATION PROVIDED IN THIS REPORT, INCLUDING WITHOUT LIMITATION, ANY WARRANTIES REGARDING ACCURACY, QUALITY, CORRECTNESS, COMPLETENESS, COMPREHENSIVENESS, SUITABILITY, MERCHANTABILITY, FITNESS FOR A PARTICULAR PURPOSE, TITLE, NON-INFRINGEMENT, MISAPPROPRIATION, OR OTHERWISE. ALL RISK IS ASSUMED BY THE USER. IN NO EVENT SHALL ENVIRONMENTAL DATA RESOURCES, LLC OR ITS SUBSIDIARIES, AFFILIATES OR THIRD PARTY SUPPLIERS BE LIABLE TO ANYONE FOR ANY DIRECT, INCIDENTAL, INDIRECT, SPECIAL, CONSEQUENTIAL OR OTHER DAMAGES OF ANY TYPE OR KIND (INCLUDING BUT NOT LIMITED TO LOSS OF PROFITS, LOSS OF USE, OR LOSS OF DATA), ARISING OUT OF OR IN ANY WAY CONNECTED WITH THIS REPORT OR ANY OF THE DATA AND INFORMATION PROVIDED IN THIS REPORT. Any analyses, estimates, ratings, environmental risk levels, or risk codes provided in this Report are provided for illustrative purposes only, and are not intended to provide, nor should they be interpreted as providing any facts regarding, or prediction or forecast of, any environmental risk for any property. Only an assessment performed by a qualified environmental professional can provide findings, opinions or conclusions regarding the environmental risk or conditions in, on or at any property.

Copyright 2024 by Environmental Data Resources, Inc. All rights reserved. Reproduction in any media or format, in whole or in part, of any report or map of Environmental Data Resources, Inc., or its affiliates, is prohibited without prior written permission.

EDR and its logos (including Sanborn and Sanborn Map) are trademarks of Environmental Data Resources, LLC or its affiliates. All other trademarks used herein are the property of their respective owners.

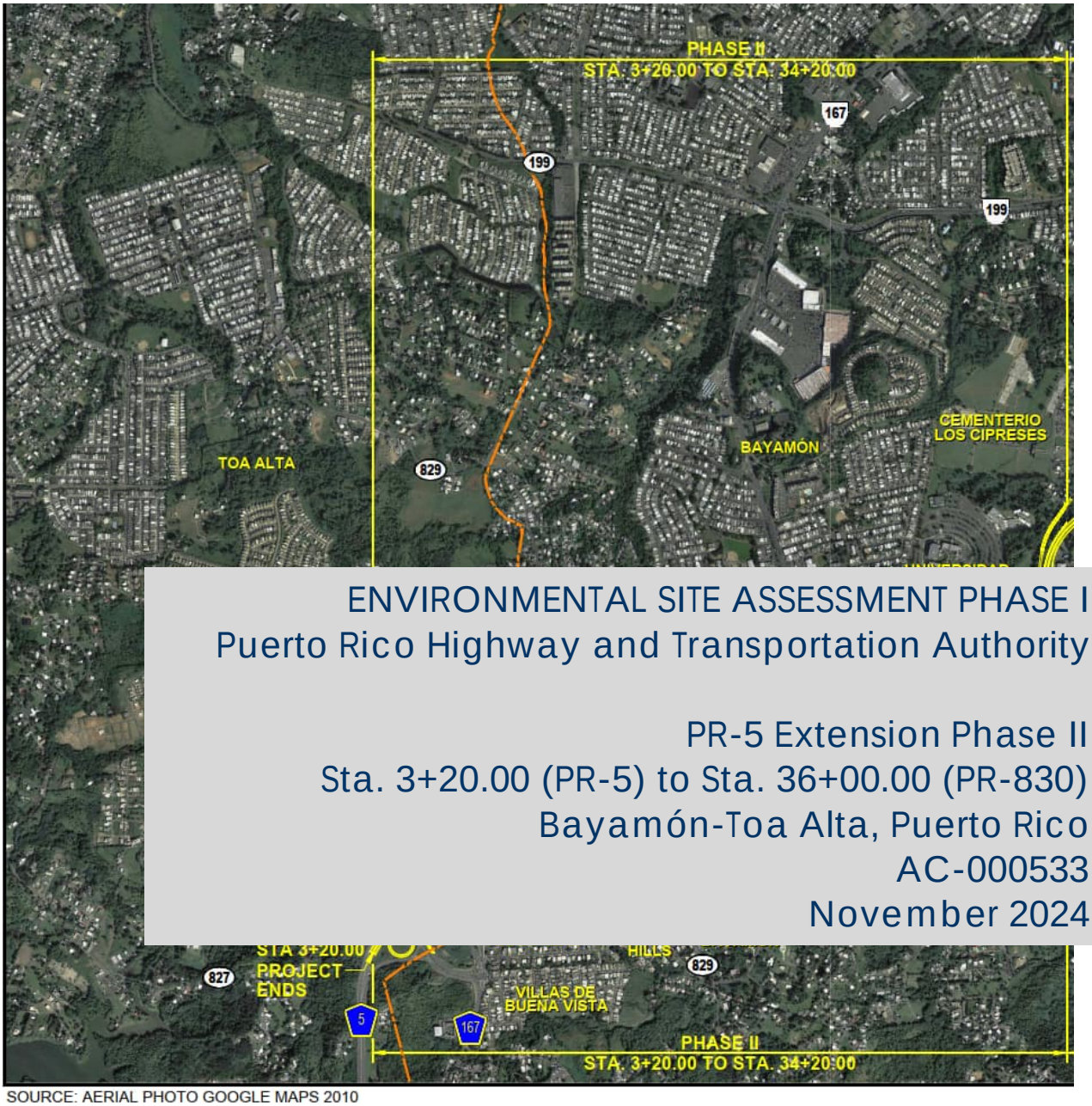

SOURCE: AERIAL PHOTO GOOGLE MAPS 2010

ENVIRONMENTAL SITE ASSESSMENT PHASE I
Puerto Rico Highway and Transportation Authority

PR-5 Extension Phase II
Sta. 3+20.00 (PR-5) to Sta. 36+00.00 (PR-830)
Bayamón-Toa Alta, Puerto Rico
AC-000533
November 2024

CMA
ARCHITECTS & ENGINEERS LLC

1509 F.D. ROOSEVELT AVE. GUAYNABO, PR 00968-2612
PO BOX 11490 SAN JUAN, PR 00922-1490

T 787.792.1509
www.cmapr.com

TABLE OF CONTENTS

TABLE OF CONTENTS....2
LIST OF APPENDIXES....4
LIST OF ABBREVIATED TERMS....5
1.0 EXECUTIVE SUMMARY....6
2.0 INTRODUCTION....8
2.1 Purpose....8
2.2 Scope of Services....9
2.2.1 Records Review....9
2.2.2 Site Reconnaissance....10
2.3 Study Assumptions, Limitations, and Exceptions....10
2.4 Special Terms and Conditions....10
2.5 User Reliance....11
3.0 SITE DESCRIPTION....12
3.1 Location and Legal Description....12
3.2 Site and Vicinity General Characteristics....12
3.3 Current Uses of the Property....12
3.4 Current Uses of Adjoining Properties....12
4.0 USER PROVIDED INFORMATION....14
5.0 RECORDS REVIEW....15
5.1 Standard Environmental Records Review....15
5.1.1 CERCLIS Database....15
5.1.2 NPL Database....16
5.1.3 ERNS List....16
5.1.4 RCRA....16
5.1.5 Leaking Underground Storage Tanks....17
5.1.6 Water Wells....17
5.2 Historical Use Information on the Property and Adjoining Properties....19
6.0 SITE RECONNAISSANCE....27
6.1 Methodology and Limiting Conditions....27
6.2 General Site Setting....27
6.3 Observations....27
6.3.1 Observations Points Aerial Photo....28
7.0 INTERVIEWS....32

7.1 Interview with Occupants 32
7.2 Interview with Local Government Officials 32
8.0 FINDINGS 33
9.0 OPINION 34
9.1 Data Gaps and Data Failure 34
10.0 CONCLUSIONS 35
11.0 DEVIATIONS 36
12.0 NON-SCOPE SERVICES 37
14.0 REFERENCES 38
15.0 ENVIRONMENTAL PROFESSIONAL STATEMENT 39
16.0 QUALIFICATIONS OF ENVIRONMENTAL PROFESSIONALS 40

LIST OF APPENDIXES

Appendix A – Conceptual Design Drawings

Appendix B – EDR Radius Map Report

Appendix C – User' Questionnaire

Appendix D– Agency Letter

Appendix E– City Directory

Appendix F - Sanborn Maps

LIST OF ABBREVIATED TERMS

ASTM	American Society of Testing and Materials
CERCLA	Comprehensive Environmental Response, Compensation and Liability Act
CERCLIS	Comprehensive Environmental Response, Compensation and Liability Information System
DNER	Department of Natural and Environmental Resources
EDR	Environmental Data Resources
ERNS	Emergency Response Notification System
ESA	Environmental Site Assessment
HSWA	Hazardous and Solid Waste Amendments
LUST	Leaking Underground Storage Tanks
NFAP	No Further Action Planned
NFRAP	No Further Remedial Action Planned
NPL	National Priority List
NRC	National Response Center
PCB	Polychloride Biphenyls
PCS	Permit Compliance System
PRHTA	Puerto Rico Highways and Transportation Authority
REC	Recognized Environmental Conditions
RCRA	Resource Conservation and Recovery Act
RCRIS	Resource Conservation and Recovery Information System
USEPA	United States Environmental Protection Agency
UST	Underground Storage Tank

1.0 EXECUTIVE SUMMARY

The Puerto Rico Highway and Transportation Authority proposes extending Highway PR-5 to connect Highway PR-167 with Highway PR-199 (Las Cumbres Avenue). The extension will relieve traffic congestion in the area and reduce travel time for people traveling from Bayamón to Naranjito and vice versa.

The PR-5 Extension Project will be carried out in phases. The Phase II corridor area, also known as the area of influence, spans from intersections, PR-830, PR-840 to PR-167 and PR-828. This project phase itself is situated between the municipalities of Toa Alta and Bayamón. For that reason, the Puerto Rico Highway and Transportation Authority (PRHTA) retained the services of CMA Architects & Engineers LLC to conduct a Phase I Environmental Site Assessment (ESA) along a right of way of the PR-5 Highway Extension Phase II located between the Sta. 3+20.00(PR-5) Municipality Toa Alta to Sta. 36+00.00 (PR-830) Municipality of Bayamón.

CMA technical personnel visited the site on September 09, and November 13, 2024. The site is a state road that provides access to different residential developments and industrial and commercial lots. Figure Number 1 shows a section of the USGS Topographical Quadrangle depicting the location of the area under study.

This Phase I Environmental Site Assessment was carried out in general accordance with the ASTM Standards on Environmental Site Assessments for Commercial Real Estate in section 1.1.1 (Practice E1527-21). During the field visit to the site under study and its surroundings, no Recognized Environmental Conditions (REC) were observed.

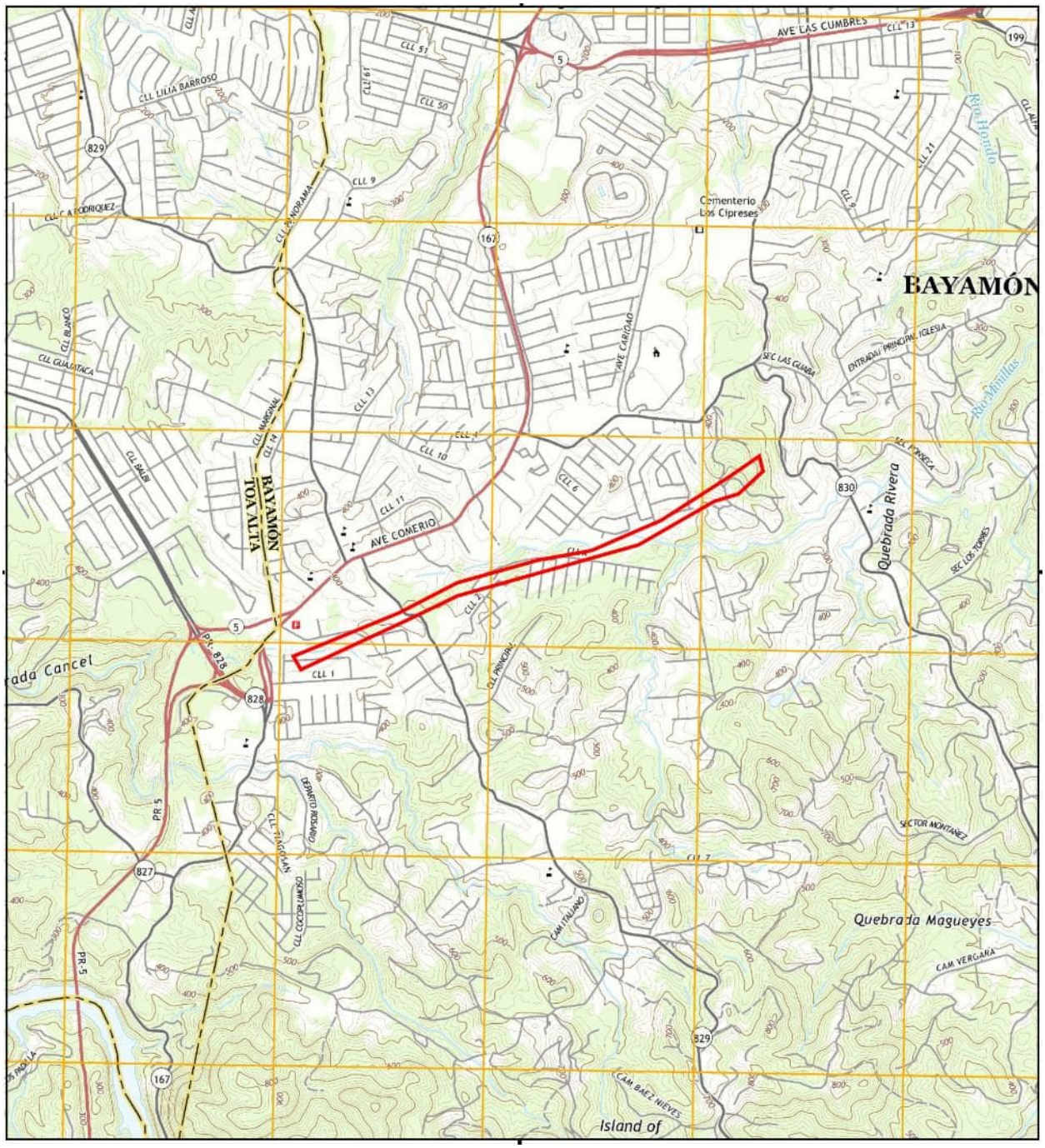

Figure Number 1 – Location Map

2.0 INTRODUCTION

Puerto Rico Highway and Transportation Authority (PRHTA) retained the services of CMA Architects & Engineers LLC to conduct a Phase I Environmental Site Assessment along the PR-5 Extension Phase II with a length of approximately 2.9 kilometers, located at the Municipality of Bayamón. The Environmental Site Assessment (ESA) was conducted per the guidelines of ASTM's Standard Practices for Environmental Site Assessments: Phase I Environmental Site Assessment Process (Practice E1527-21).

2.1 Purpose

The purpose of ASTM E1527-21 is to define good commercial and customary practices in the United States of America for conducting an Environmental Site Assessment of a parcel of commercial real estate concerning the range of contaminants within the scope of Comprehensive Environmental Response, Compensation, and Liability Act (CERCLA) (42 U.S.C § 9601) and petroleum products. The practice is intended to permit a user to satisfy one of the requirements to qualify for the innocent landowner defense to CERCLA liability; that is, the practices that constitute "all appropriate inquiries into the previous ownership and uses of the property consistent with good commercial and customary practice" as defined in 42 USC § 9601(35) B.

ASTM E1527-21 is also very important and mandatory because of recent amendments to CERCLA's landowner liability provisions. Specifically, the Small Business Liability Relief and Brownfields Revitalization Act of January 11, 2002, clarifies the requirements necessary to establish the innocent landowner defense under CERCLA in addition to providing new liability limitations for landowners that qualify as bona fide prospective purchasers or as contiguous property owners.

First, an innocent landowner is a person who: (1) meets the criteria established in CERCLA Sections 107(b)(3) (including due care) and 101(35); and (2) performs all appropriate inquiry before purchase and buys without knowing or having reason to know, of contamination on the property.

Second, a bona fide prospective purchaser is a person who: (1) meets the criteria established in CERCLA Sections 101(40) and 107(r); (2) purchases the property after January 11, 2002; and (3) performs all appropriate inquiries before purchase and may buy knowing or having reason to know, of contamination on the property.

Third, a contiguous property owner is a person who: (1) meets the criteria established in CERCLA Section 107(q)(1)(A); (2) owns a property that is not the source of the contamination and

that is contiguous to, or similarly situated to, a facility that is the actual source of contamination found on their property; and (3) performs all appropriate inquiry before purchase and buys without knowing, or having reason to know, of contamination on the property.

In summary, a purchaser of real property must make "all appropriate inquiries"[1] into the previous ownership and uses of the property purchase to qualify for landowner liability protection under the new CERCLA amendments. Implementing a Phase I ESA in accordance with Practice E1527-21 satisfies this criterion.

The purpose of the ESA is to verify, using the procedures stated in Practice E1527-21, the presence of any hazardous substance or petroleum products in structures on the property or in the ground, groundwater, or surface water of the property.

2.2 Scope of Services

The ESA was conducted following the Scope of Services approved by PRHTA; Scope of services included the following:

2.2.1 Records Review

Standard environmental information will be obtained from state and federal regulatory agencies and shall be included when available. Additional environmental information will be obtained from state and/or local sources, including:

- Lists of hazardous waste/contaminated sites (CERCLIS)
- Records of emergency release reports (ERNS)
- Records of contaminated public wells.
- All obvious uses of the property will be identified from the present its first developed use or 1962 or earlier. We will use standard historical sources, such as aerial photographs.
- All appropriate inquiries will be conducted to search for the existence of environmental clean-up lines filed or recorded under federal and local law against the subject property.
- Identify wells, tanks (above and below ground), and waste disposal facilities (seepage pits, dry wells, septic systems, and landfills), whether active or closed.
- Data gaps will be identified, and their significance will be commented upon.

[1] all appropriate inquiries - that inquiry constituting all appropriate inquiries into the previous ownership and uses of the property consistent with good commercial and customary practice as defined in CERCLA, 42 U.S.C §9601(35)(B), that will qualify a party to a commercial real estate transaction for one of the threshold criteria for satisfying the LLPs to CERCLA liability (42 U.S.C §9601(35)(A) & (B), §9607(b)(3), §9607(q); and §9607(r)), assuming compliance with other elements of the defense.

- Identify current and past corrective actions, existing engineering and institutional controls.

2.2.2 Site Reconnaissance

Visual and physical observation of the area to be acquired and any structures at the property will be completed. This will include:

- Observation of any visual signs of contamination.
- Identification of potential sources of environmental or regulatory concern.
- Identification of significant emissions, discharges, and hazardous waste.
- Identification of past and present uses and conditions of the property.
- Identification of past and present uses and conditions of adjacent property.
- Visual and physical observations will include hazardous substances and petroleum products in connection with identified uses, storage tanks (above and below ground), odors, pools of liquid, drums, hazardous substance and petroleum products containers, unidentified substance containers, PCBs, stains and corrosion, drains and sumps, pits, ponds or lagoons, stained soil or pavement, solid waste disposal, wastewater discharge, wells and septic systems.

2.3 Study Assumptions, Limitations, and Exceptions

The aerial photos search was conducted at the Geographic Information System Area of the Puerto Rico Highway and Transportation Authority (PRHTA), Environmental Data Resources, Inc. (EDR) Aerial Photo Decade Package, and Google Earth Pro 7.3.6.9796. Historical photos from the project area were obtained for 1962, 1967, 1977, 1993 & 2004.

As with any site evaluation, there is a certain degree of dependency upon oral information, which is not readily verifiable through visual inspection or supported by any written documentation.

This report has been prepared with the ASTM Standard Practice for Environmental Site Assessments: Phase I Environmental Site Assessment Process (E1527-21). The work conducted by CMA Architects & Engineers LLC is limited to the services agreed to with PRHTA and such Scope of Work, and no other services beyond those explicitly stated should be inferred or implied.

CMA's Environmental Site Assessment - Phase I is based upon a review of available and relevant data and statements made and information provided by the client, its agents, outside parties, and regulatory agencies.

2.4 Special Terms and Conditions

CMA Architects & Engineers LLC has exercised due and customary care in conducting its

assessment but has not independently verified information provided by others to the extent that such information was not readily verified. Therefore, CMA assumes no liability for any loss resulting from errors or omissions arising from using inaccurate/incomplete information or misrepresentations made by others.

The Environmental Site Assessment - Phase I is a limited and non-exhaustive survey intended to evaluate whether readily available information indicates that historic or current use of the subject property or nearby property resulted in contamination by hazardous substances or waste. As a result, without a comprehensive sampling and analysis program or implementation of services beyond the original scope of work, certain conditions, including but not limited to those summarized below, may not be revealed:

- Naturally toxic elements occur in subsurface soils, rocks, or water.
- Biological or infectious agents and pathogens.
- Contaminant plumes (liquid or gaseous) from remote or unknown sources below the surface.
- Contaminants or conditions that do not violate current regulatory standards but may violate such standards in the future.
- Unknown, unreported, and not readily visible site contamination may have been caused by "midnight" dumping and/or accidental spillage.

2.5 User Reliance

This report has been prepared for and may be relied upon by PRHTA, their successors and assigns, their respective Companies and affiliates, and any lender of such entities as a Phase I Environmental Site Assessment compliant with ASTM Standard Practice for Environmental Site Assessments Phase I Environmental Site Assessments Process (E1527-21). It should be emphasized that conditions at the subject properties can change over time. The use of this report by unauthorized third parties shall be at their own risk.

3.0 SITE DESCRIPTION

3.1 Location and Legal Description

The highway segment (PR-5 extension Phase II) under study has an approximate length of approximately 2.9 kilometers. PRHTA proposes the PR-5 extension phase II. The project begins at State RoadPR-830 nearby at Cerro Gordo ward and ends on PR-167, as shown in the aerial photo included in Figure Number 2 shows a location plan for this tract of land.

3.2 Site and Vicinity General Characteristics

The section of the proposed highway under study serves a to a considerable number of residential, industrial and commercial areas. Refer to section 6.3 - Observations.

3.3 Current Uses of the Property

The highway segment under study currently has various commercial facilities and residential areas nearby. PR-830, PR-840, PR-167, and PR-828, provides access to these developments.

3.4 Current Uses of Adjoining Properties

The project area is occupied by State Road PR-830, PR-840, PR-167, and PR-828. The site is surrounded by residential developments, commercial, and industrial areas. The PR-830, PR-840, PR-167, and PR-828, gives access to all these adjoining properties. Also, it serves as a connection to PR-199 and PR-5.

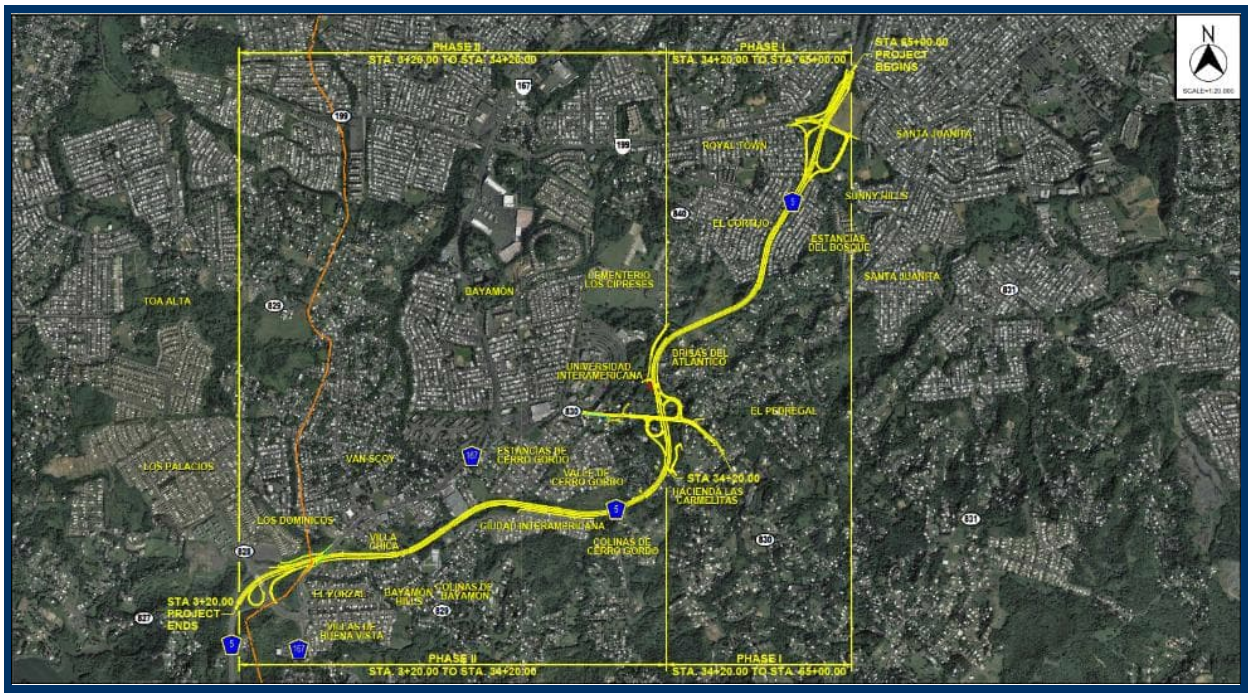

Figure Number 2 - Aerial Photo

4.0 USER PROVIDED INFORMATION

PRHTA provided the Environmental Professional with a land surveying drawing and a copy of the conceptual design drawings for the proposed construction project. This document included the site area, topography, boundaries, and surrounding property owner. These drawings are included as Appendix A.

5.0 RECORDS REVIEW

5.1 Standard Environmental Records Review

Several databases were searched to determine the presence of environmental conditions within a one-mile radius that can affect the site. This search was conducted through Environmental Data Resources Inc. (EDR), which produces a Radius Map Report with the results. Refer to Appendix B for the EDR Radius Map Report. The following table shows the minimum search distance for each of the searched databases:

Table Number 1 – Minimum Search Distance

Database	Minimum Search Distance [miles]
Federal NPL site list	1.0
Federal Delisted NPL sites list	0.5
Federal CERCLIS List	0.5
Federal CERCLIS NFRAP Site List	0.5
Federal RCRA CORRACTS Facilities List	1.0
Federal Non-CORRACTS TSD Facilities List	0.5
Federal RCRA Generators List	Property and Adjoining Properties Only
Federal Institutional Control / Engineering Control Registries	Property Only
Federal ERNS List	Property Only
State and Tribal Equivalent NPL	1.0
State and Tribal Equivalent CERCLIS	0.5
State and Tribal Landfills	0.5
State and Tribal LUST	0.5
State and Tribal Registered UST	Property and Adjoining Properties
State and Tribal Institutional Control / Engineering Control Registries	0.5
State and Tribal Voluntary Clean Up Sites	0.5
State and Tribal Brownfields	0.5

5.1.1 CERCLIS Database

The Comprehensive Environmental Response, Compensation, and Liability Information System (CERCLIS) contains information on hazardous waste sites, site inspections, preliminary assessments, and remedial status. A review of the CERCLIS list, as provided by EDR, dated September 03, 2024, has revealed no CERCLIS site within a 0.5-mile radius of the study property. A review of the CERC-NFRAP list, as provided by EDR, dated June 3, 2024, has revealed no CERC-NFRAP sites within approximately 0.5 miles of the target property. The EDR report shows no CERC-

NFRAP but a distance of more than 1 mile, which is not in the range of this project. Appendix B presents a copy of the EDR Radius Map Report.

5.1.2 NPL Database

EPA's site assessment process ends either when the Agency determines No Further Remedial Action Planned (NFRAP), at which point site assessment stops and EPA archives site information, or when EPA decides to propose a site for listing on the National Priorities List (NPL), at which point the site assessment phase ends, and the listing process begins.

The NPL lists national priorities among the known releases or threatened releases of hazardous substances, pollutants, or contaminants throughout the United States and its territories. It is intended primarily to guide the EPA in determining which sites warrant further investigation. No active or inactive NPL sites are located within a one-mile radius of the site. Appendix B presents a copy of the EDR Radius Map Report.

5.1.3 ERNS List

The ERNS database records all notices made to the National Response Center (NRC). The NRC should be notified when any one of several different types of spills or releases of toxic substances occur, including oil spills and CERCLA releases. ERNS also includes Coast Guard sightings of spills at sea. The ERNS was revised on the last EDR contract dated September 17, 2024. There are no active or inactive ERNS sites located within a one-mile radius of the site. Appendix B presents a copy of the EDR Radius Map Report.

5.1.4 RCRA

Under the Resource Conservation and Recovery Act (RCRA), generators, transporters, treat, store, and disposers of hazardous waste as defined by the federally recognized hazardous waste codes, are required to provide information concerning their activities to state environmental agencies, which in turn provide the information to regional and national US EPA offices. RCRIS is used by the Environmental Protection Agency (EPA) to support its implementation of the Resource Conservation and Recovery Act (RCRA), as amended by the Hazardous and Solid Waste Amendments of 1984 (HSWA). The system primarily tracks handler permit or closure status, compliance with Federal and State regulations, and cleanup activities. Other uses of the data include program management, regulation development, waste handler inventorying, corrective

action tracking, regulation enforcement, facility management planning, and environmental program progress assessment.

The EPA maintains a database of the Treatment, Storage, and Disposal (TSD) of hazardous waste from reporting facilities under the Resource Conservation and Recovery Act (RCRA). The Corrective Action Sites (CORRACTS) database is EPA's list of TSD facilities subject to corrective action.

A review of the RCRA Non-Generators/ No Longer Regulated NonGen/NRL list, as provided by EDR and dated September 17, 2024, has revealed that there are no RCRA NonGen/NLR sites within approximately 0.25 miles of the target property. Appendix B presents a copy of the EDR Radius Map Report.

5.1.5 Leaking Underground Storage Tanks

A review of the UST list, as provided by EDR and dated August 08, 2024, has revealed that there's no UST site within approximately 0.5 miles of the target property. Appendix B presents a copy of the EDR Radius Map Report.

5.1.6 Water Wells

EDR Local/Regional Water Agency records provide water well information to assist the environmental professional in assessing sources that may impact groundwater flow direction and in forming an opinion about the impact of contaminant migration on nearby drinking water wells. A review of the well database provided by EDR has revealed that two wells were found within approximately 1.0 miles of the target property.

Federal USGS Well Information

MAP ID	WELL ID	LOCATION FROM TP
1	USGS40001045217	1/4 – 1/2 Mile West
2	USGS40001045211	1/2 – 1 Mile WSW

Figure Number 3 shows a location for the water wells. Appendix B presents a copy of the EDR Radius Map Report.

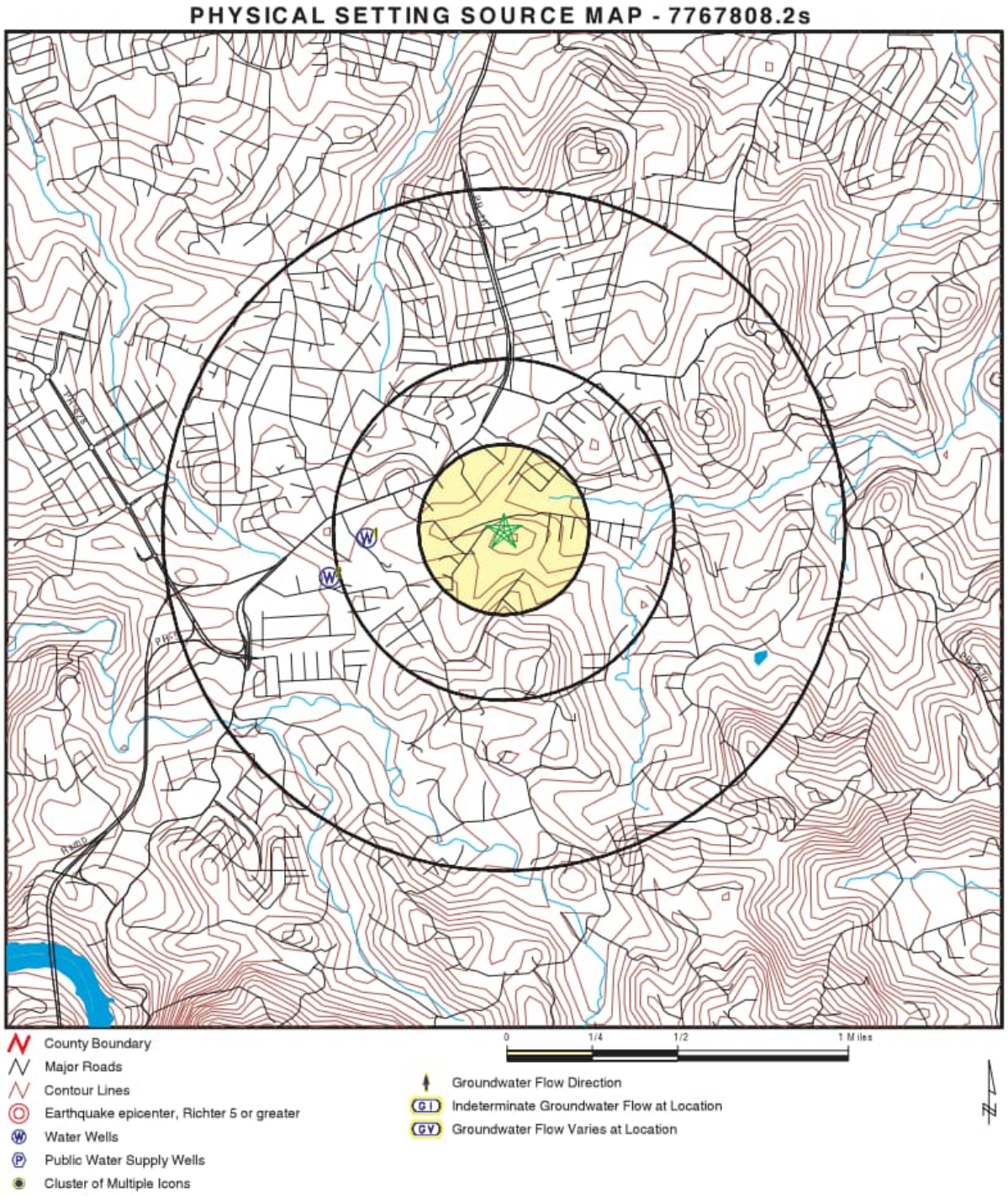

Figure Number 3 – Physical Setting Source Map

5.2 Historical Use Information on the Property and Adjoining Properties

The historical information sources used to obtain information about past uses of the property under study were historical aerial photos. Several historical aerial photographs were obtained by Environmental Data Resources, Inc. (EDR) from the EDR Aerial Photo Decade Package. Aerial Photo Decade Package is a screening tool designed to assist environmental professionals in evaluating potential liability on a target property resulting from past activities. EDR's professional researchers provide digitally reproduced historical aerial photographs and, when available, provide one photo per decade.

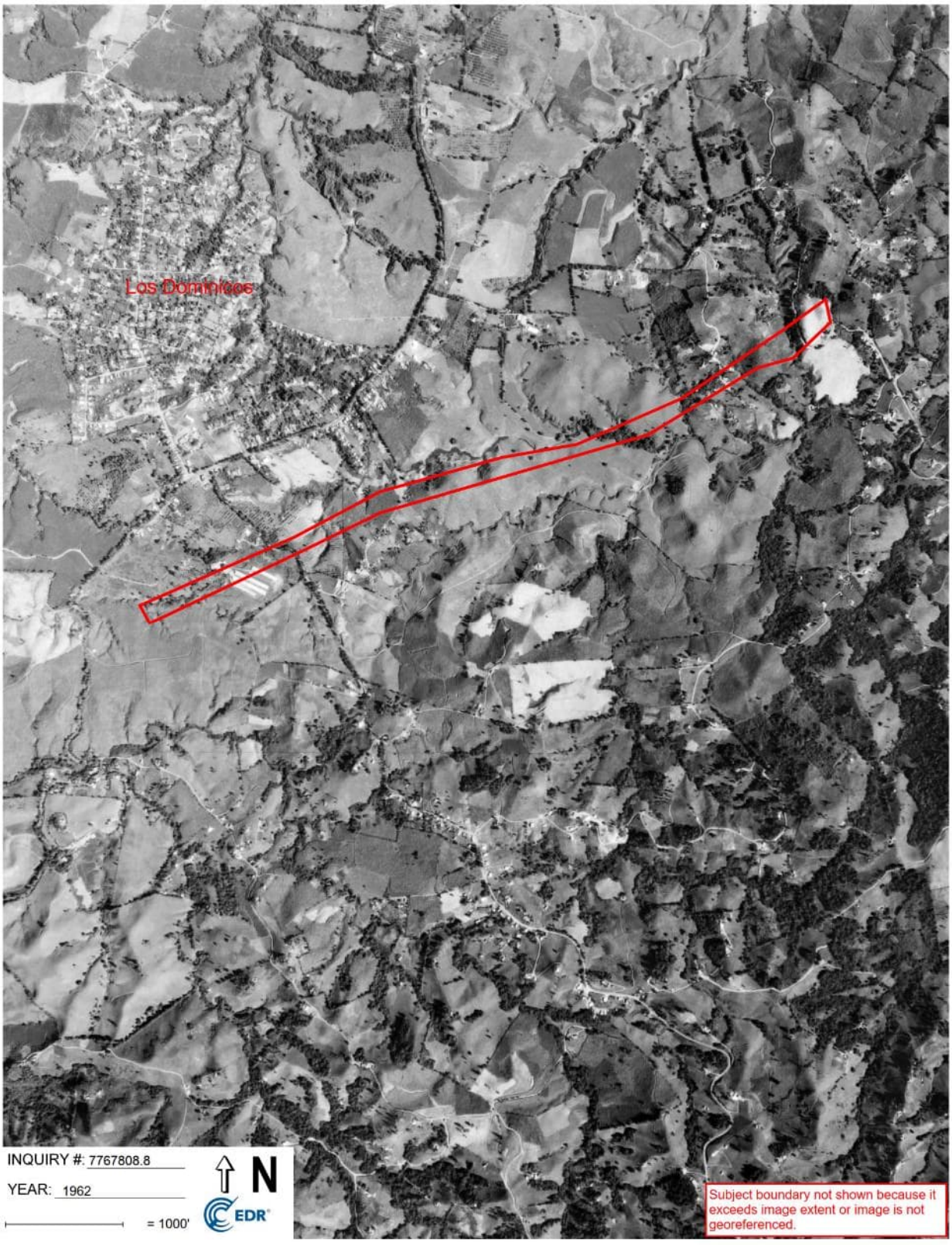

Figure Number 4 - Historical Aerial Photo 1962

In the 1962 aerial photo shown in Figure Number 4, the area occupied by the proposed extension of the PR-5 project is mainly used for grazing and crops. In general, it is a rural area with some dirt roads and isolated structures. Development begins with Los Dominicos urbanizations in the north of the proposed project. The main roads of PR-829, & PR-828 are not being built. Several structures can be noted on the south, west, and northwest sides. Also, it can be observed State Road PR-167 is already lightly developed.

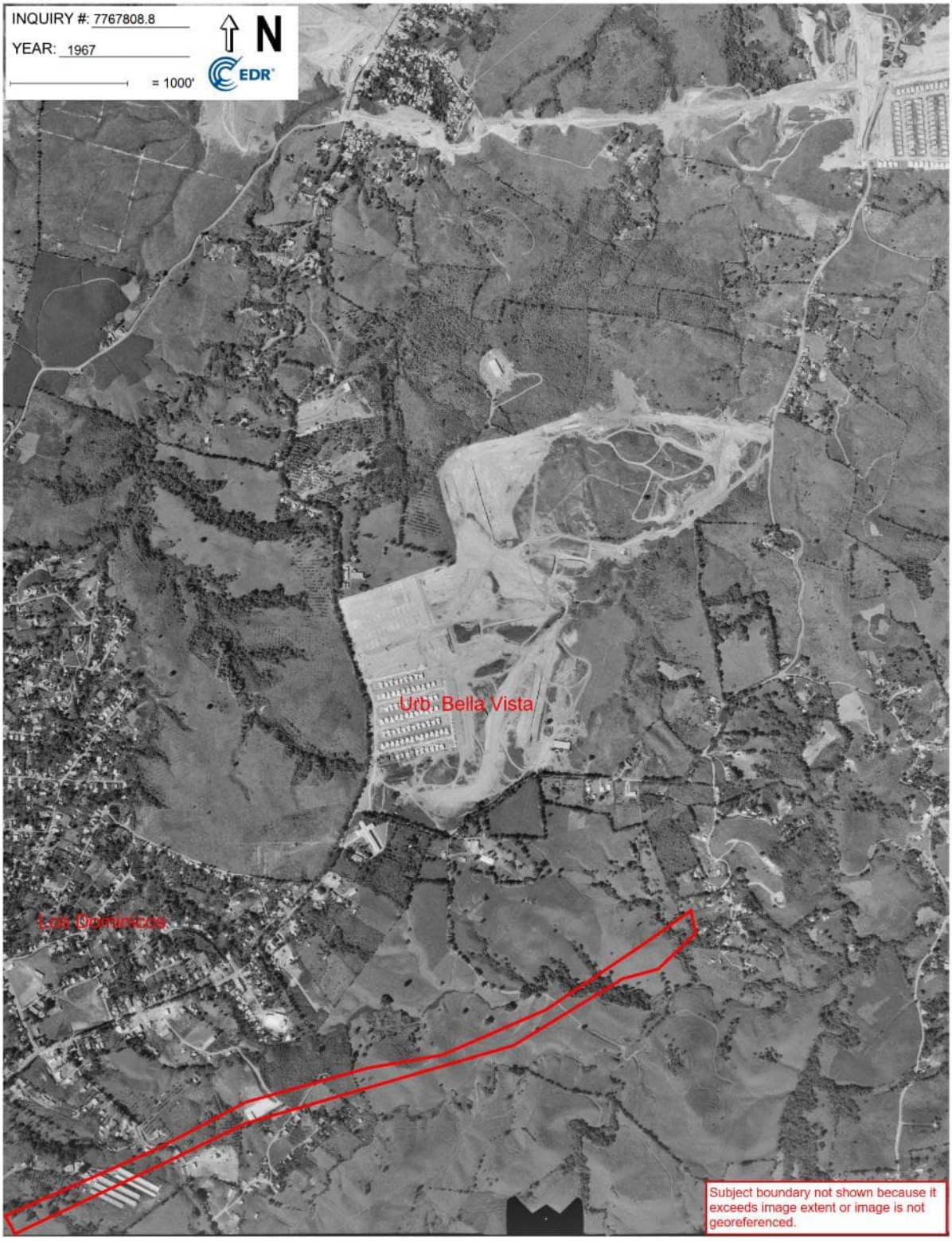

Figure Number 5- Historical Aerial Photo 1967

In the 1967 aerial photograph shown in Figure Number 5, the area in the proposed extension of the PR-5 project is the same as in 1962; the areas are mainly used for grazing and crops. Earth movement is observed in the north for the development of the PR-199 state highway. To the north, the development of the Bella Vista urbanizations also continues. To the north, earth movement is observed for the possible development of Bella Vista development.

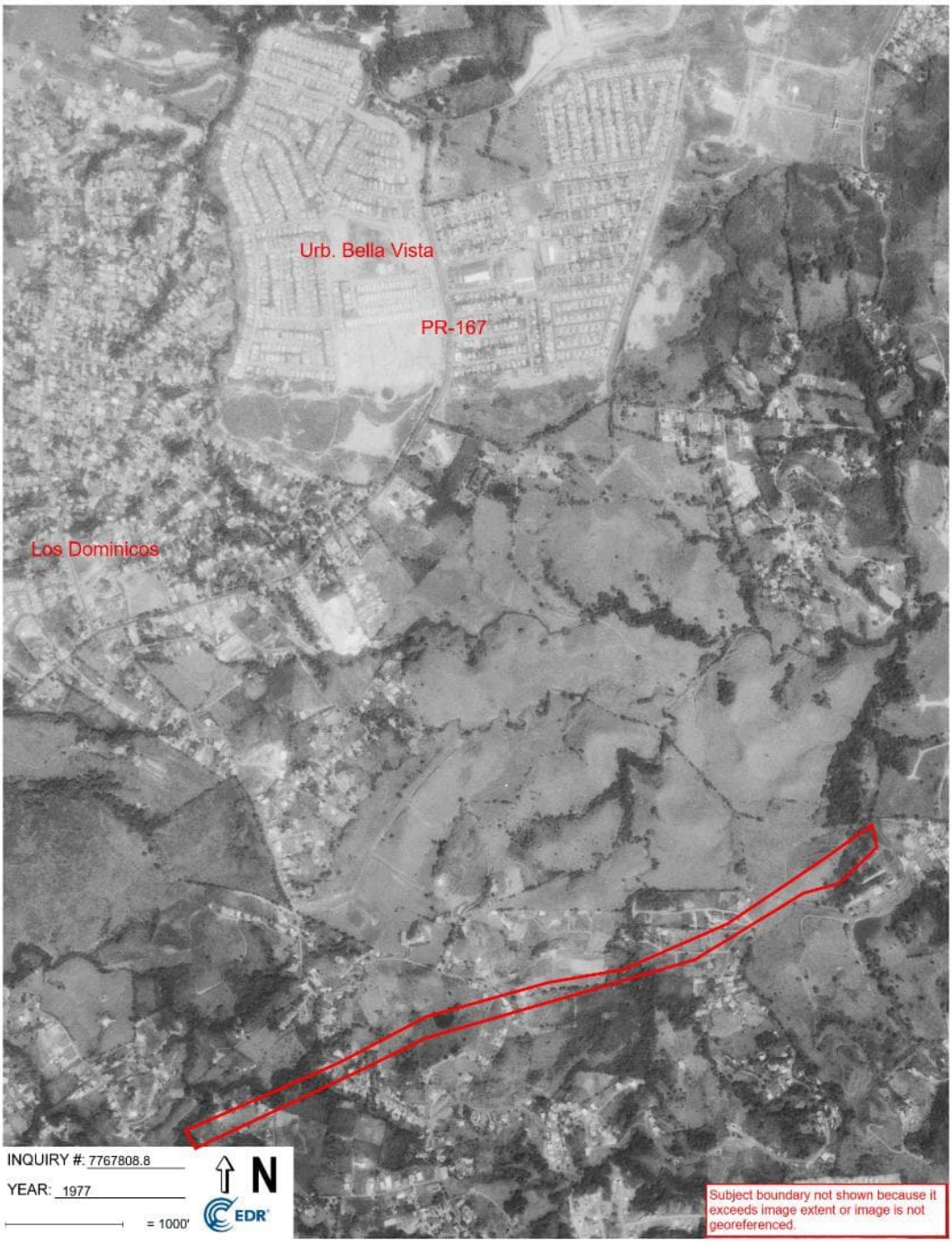

Figure Number 6- Historical Aerial Photo 1977

The 1977 aerial photograph shown in Figure Number 6, in the area proposed for the development of developing the PR-5 extension, it is noted the development of Bella Vista urbanization continues, such as PR-167.

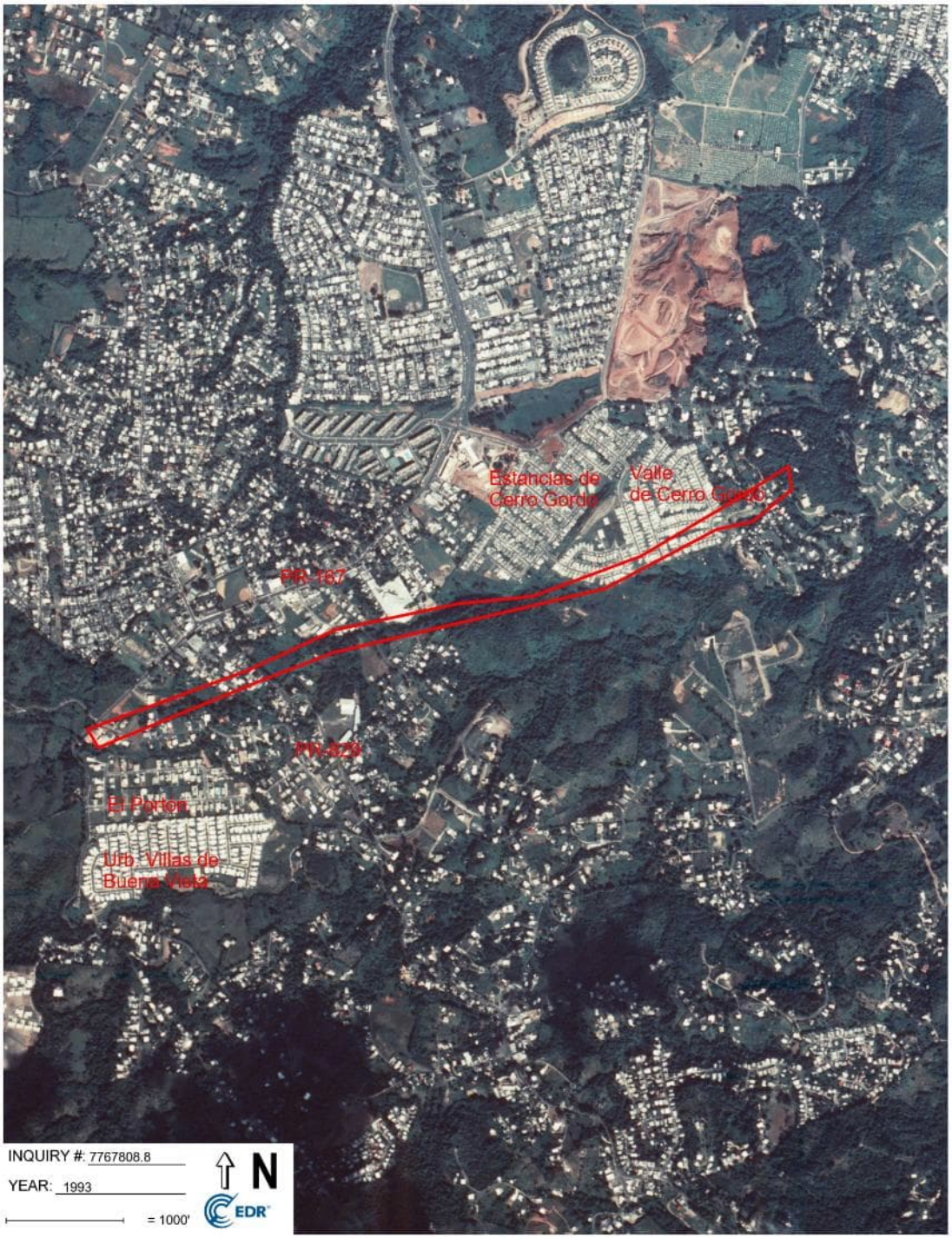

Figure Number 7-Historical Aerial Photo 1993

In the 1993 aerial photograph shown in Figure Number 7, the developments of Estancias de Cerro Gordo and Valle de Cerro Gordo are completed in the area proposed for the development of the PR-5 extension. To the southeast, the development of urbanizations such as El Portón, and Villas de Buena Vista. At the north, the Los Cipreses cemetery is observed, and the earthworks for the Interamerican University of Puerto Rico Bayamón Campus construction.



Figure Number 8-Historical Aerial Photo 2004

The same conditions from 1993 to 2004 are shown in this aerial photo. The only change is the development of a Ciudad Interamericana is completed.

6.0 SITE RECONNAISSANCE

The objective of the site reconnaissance is to obtain information indicating the likelihood of identifying recognized environmental conditions in connection with the existing PR-5 highway Station 3+20.00 from PR-830 Station 36+00.00 and its adjacent areas.

6.1 Methodology and Limiting Conditions

Detailed field walks of the subject property were conducted on September 9, and November 13, 2024. On these days, special attention was given to determining any type of activity and/or existing condition that could be a Recognized Environmental Condition (REC) in connection with the properties. The site visits consisted of a visual inspection of all surroundings of the proposed area for PR-5 Extension Phase II project, considering all safety precautions and data gaps that may be encountered on the site.

6.2 General Site Setting

The site under study is the existing PR-5 from its intersection with the PR-5 and the PR-830 at the Municipalities of Toa Alta and Bayamón. The proposed extension road has a trajectory of 2.9 kilometers approximately, all the segments and its surroundings are part of the study.

6.3 Observations

The area under study was observed carefully for any signs of possible hazardous substances and/or petroleum products. Detailed field walks were conducted on September 9, and November 13, 2024, to determine any type of activity that could be a Recognized Environmental Condition (REC) in connection with the property. Using the acquisition drawings provided by the owner, CMA determined the surrounding parcels that could be impacted by the proposed project. Of those parcels, a total of three (3) sites were visited because their operations or conditions could lead to a possible recognized environmental condition. The following table shows the summary of two (2) sites in connection with the property. Appendix A, Conceptual Design Drawings for the Proposed Construction Project, shows the location of those parcels.

Table Number 4 – Observations Sites Connection with a Property PR-5 to PR-830					
Map Parcel ID	Site Name or Owner	Contact Number	Cadastral Number	Coordinates	Observations
004-01	Carlos Antonio Losada Gracia-Gloria Esther González Medina	939-397-3333/787-217-0183	141-009-179-52-000	X-225257.5405 Y-256181.1041 Lat. 18.34078015 Lon. -66.19437488	Commerce Moving Services: possible uses of oils, diesel and lubricants. No stain substance was observed on the concrete floor and vegetation areas. Normal General housekeeping and maintenance were also observed at the site.
019-01	Cabrera Grupo Automotriz	787-880-8080	112-100-029-30-901	X-225663.6870 Y-256478.2362 Lat. 18.34345983 Lon. -66.19052868	Lot of fleets of cars and trucks, possible uses of oils, paint, and lubricants. No stained substances were observed on the concrete floor and green areas. Normal general housekeeping and maintenance were also observed on the site.
254-01	Ricardo Alicea Oteo		141-009-826-37-000	X-224894.4480 Y-256162.6911 Lat. 18.34061804 Lon. -66.19781025	Disused vehicles and containers are observed. Access was not possible due to lack of permission from the owners.

6.3.1 Observations Points Aerial Photo

6.3.1.1 Carlos Antonio Losada Gracia/Gloria Esther González Medina Property

Parcel 004-01

Commerce Moving Services operations use manage oils, diesel and lubricants due to the vehicles used in their operations. No stains were observed on the concrete floor and vegetation areas. No distressed vegetation was observed. Common general housekeeping measures and maintenance were also observed at the site.

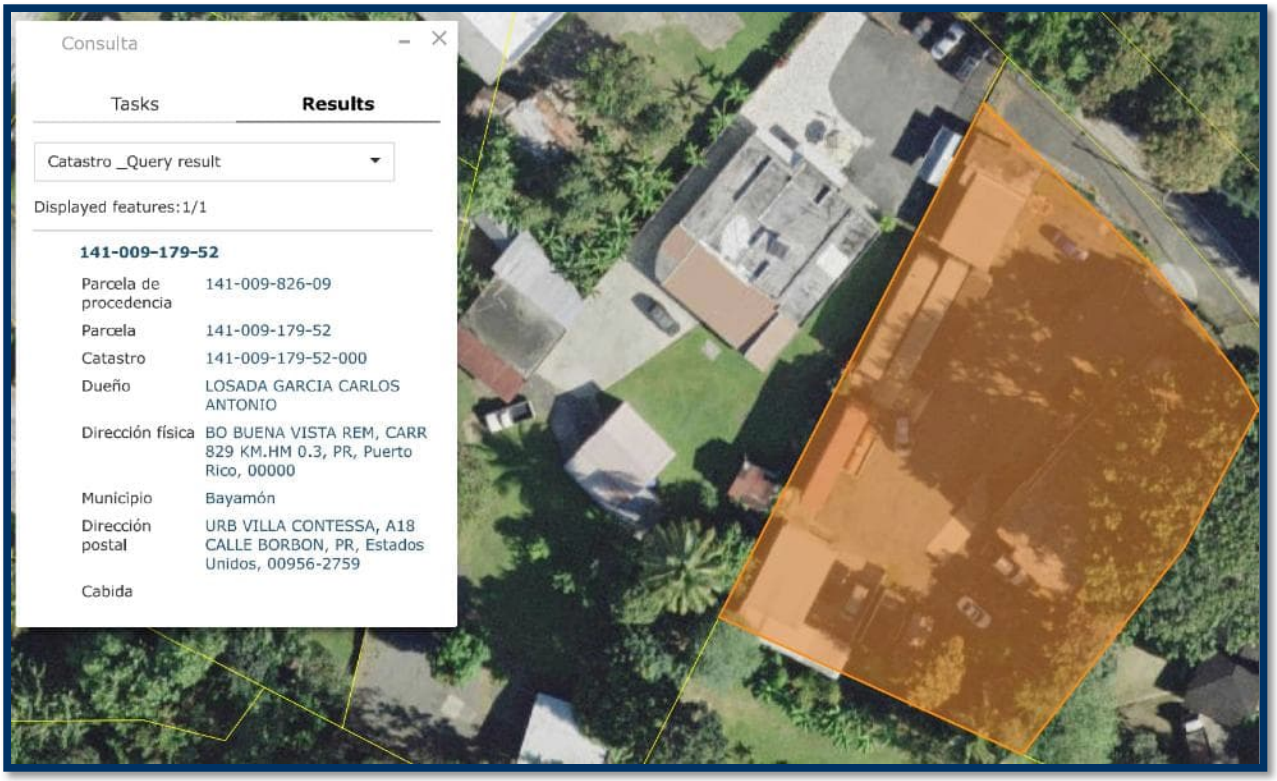

Photo Number 1: Property Parcel 004-01 general view aerial photo.

6.3.1.2 Cabrera Grupo Automotriz Property Parcel 0019-01

The site is comprised of a cars and trucks lot. Their operations uses oils, paint, and lubricants. No stained substances were observed on the concrete floor and green areas. Common general housekeeping measures and maintenance were also observed on the site.

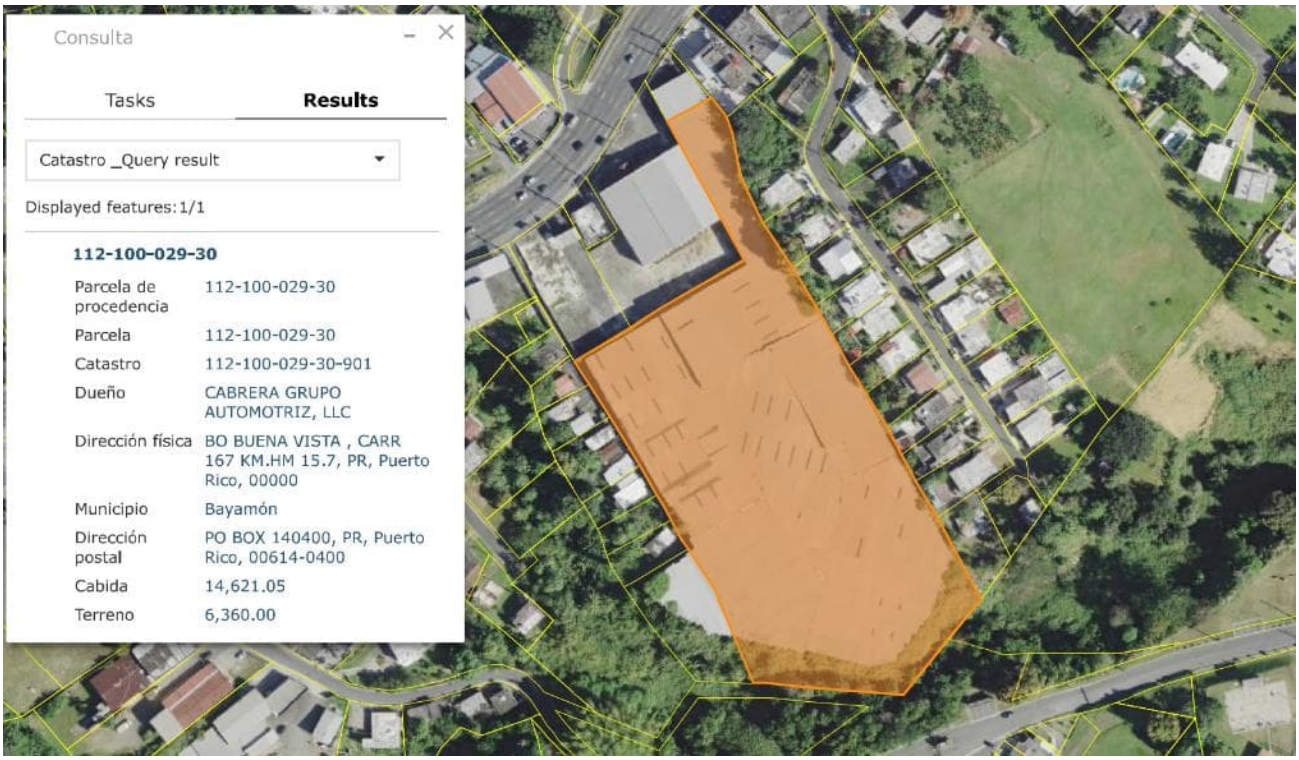

Photo Number 2: Property Parcel 019-01 general view aerial photo.

6.3.1.3 Ricardo Alicea Otero Property Parcel 254-01

Disused vehicles and containers were observed at the site. Access was not possible due to lack of permission from the owners.

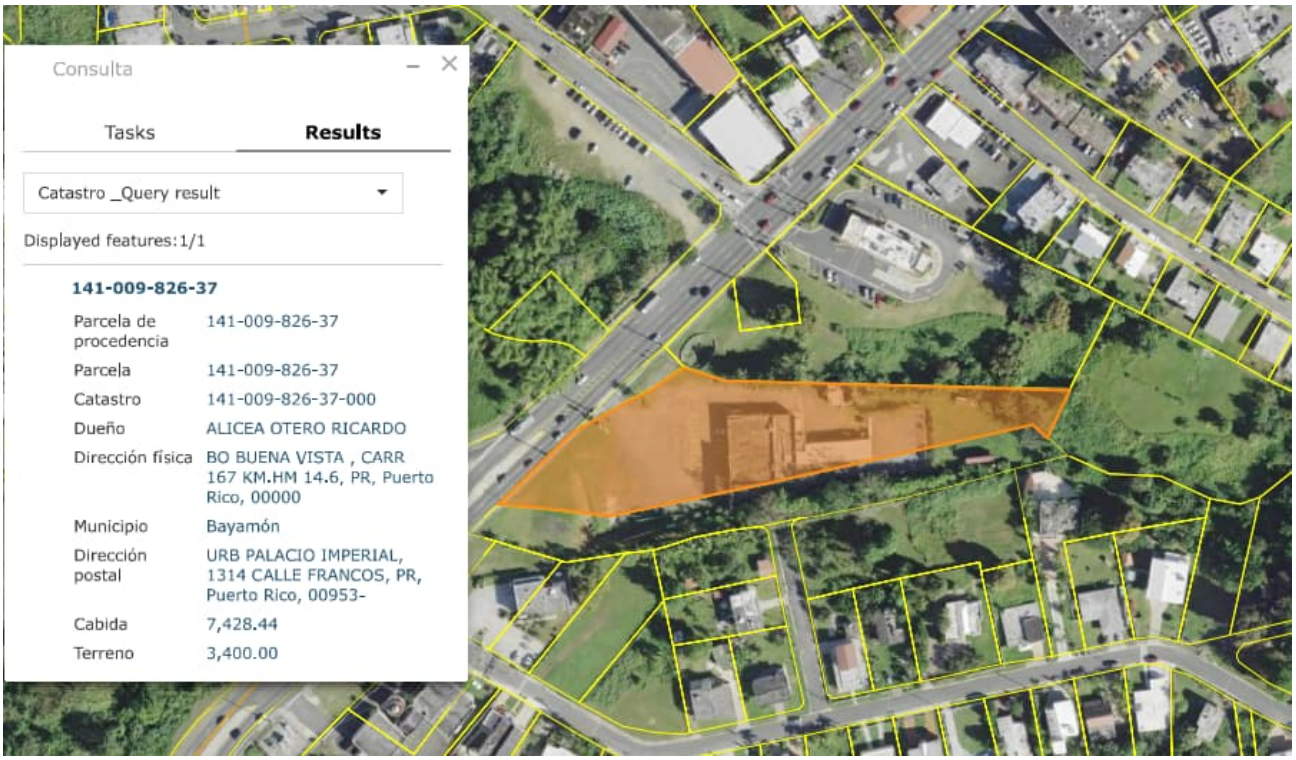

Photo Number 3: Property Parcel 254-01 general view aerial photo.

7.0 INTERVIEWS

7.1 Interview with Occupants

During the September 19, and November 13, 2024, site visits, the sites owners and/or their representative were available. During the site visits we were attended by site employees. Based on their knowledge, they did not recall any spill or environmental incidents at the site.

The User's questionnaire was completed by engineer Luis E. Rodríguez, Special Assistant of the PRHTA Executive Director . A copy of the completed questionnaire is included in Appendix C.

7.2 Interview with Local Government Officials

The Department of Natural and Environmental Resources (DNER) is responsible for the registration of environmental emergencies or superfund sites registering environmental emergencies or superfund sites.

On September 30, 2024, Environmental Regulatory Government Agencies were contacted by letter to obtain information about any reported environmental emergency within a one-mile radius of the area under study. To the ESA Phase I publication date just received answer from the State Fire Department. A copy of the information request letters and the received answers areincluded as Appendix D.

8.0 FINDINGS

ASTM 1527-21 states that a recognized environmental condition is the presence or likely presence of any hazardous substances or petroleum products in, on, or at a property: (1) due to release to the environment; (2) under conditions indicative of a release to the environment; or (3) under conditions that pose a material threat of a future release to the environment. De Minimis conditions[2] are not classified as recognized environmental conditions.

To determine any recognized environmental conditions in connection with the properties, field visits were conducted on September 19, and November 13, 2024. After the visual inspection and databases revision, we determined that areas that can be classified as REC's were observed at the project area.

[2] De Minimis condition — a condition that generally does not present a threat to human health or the environment and that generally would not be the subject of an enforcement action if brought to the attention of appropriate governmental agencies.

9.0 OPINION

Based on the environmental databases revised as part of this ESA and technical personnel site visits, we understand that no RECs are located within the project site.

The ASTM Standards on Environmental Site Assessments for Commercial Real Estate (Practice E1527-21) in section 1.1.1 defines a Recognized Environmental Condition as; "a presence or likely presence of any hazardous substances or petroleum products in, on or at a property: (1) due any release to the environment; (2) under conditions indicative of a release to the environment; or (3) under conditions that pose a material threat of a future release to the environment."

9.1 Data Gaps and Data Failure

A Data Gap is a lack of or inability to obtain information required by ASTM E1527-21 Standard Practices despite good faith efforts by the environmental professional to gather such information.

Information regarding environmental incidents in the area under study and adjoining properties was requested by the local government agencies, but at the time of writing, we have only one response from the State Fire Department. Since significant releases require reporting to federal agencies, it is unlikely that a significant release of a hazardous substance or petroleum product occurred without the incident being reported to federal agencies whose records were searched.

Aerial photos showing the undeveloped state dating back to 1940 were not available; the earliest photo available is from 1962 and already shows the properties proposed in the area. Fire Insurance Maps, Property Tax File Records and Recorded land title records for adjoining properties were not available or not reasonably ascertainable. This represents a data failure regarding past uses of the property or adjoining properties.

One of the parcels (254-01) of interest could not be inspected because the owners of the property did not provided permission to enter.

Based on general historical knowledge, it is unlikely that an unknown use of the land parcel or its adjoining properties occurred before agricultural development. Therefore, this data failure is not considered significant for the purpose of determining a Recognized Environmental Condition (REC).

10.0 CONCLUSIONS

CMA Architects & Engineers LLC have performed a Phase I Environmental Site Assessment in accordance with the scope and limitations of ASTM practice E 1527-21 for the intended construction area of the Extension to Highway PR-5, which will connect Highway PR-5 with PR-830. This assessment reveals not Recognized Environmental Conditions related to the proposed project's affected areas. These include private residences, commercial, and industrial areas.

11.0 DEVIATIONS

This Environmental Site Assessment was prepared in accordance with the scope and limitations of ASTM practice E1527-21. No deviations were conducted nor requested by the user.

12.0 NON-SCOPE SERVICES

The ASTM E 1527- 21 Standard includes the following list of "additional issues" that are non-scope considerations outside. The scope of the ASTM Phase I practice Radon, Lead in Drinking Water, Wetlands, Cultural and Historic Risks, Industrial Hygiene, Health and Safety, Ecological Resources, Endangered Species, Indoor Air Quality, Toxic Mold, and High Voltage Power Lines. The user did not request any of these non-scope issues.

From the historical aerial photos, it can be assumed that the septic tanks were built in the 70s and 80s. During the field visit, the septic tanks of the evaluated properties could not be observed or inspected.

14.0 REFERENCES

ASTM, Standard Practice for Environmental Site Assessments: Phase I Environmental Site Assessment Process (E1527-21)

Concise Dictionary of Environmental Engineering, Thomas M. Pankratz, CRC Lewis Publishers, 1996

EDR Environmental Data Resources Inc. The EDR Radius Map Report with GeoCheck, September 19, 2024

https://ngmdb.usgs.gov/topoview/viewer/#11/18.4500/-66.5802. Retrieved October 27, 2024.

Resource Conservation and Recovery Information System, United States Environmental Protection Agency, 2024

United States Environmental Protection Agency (EPA), Hazardous Waste: Learn About Corrective Action. https://www.epa.gov/hw/learn-about-corrective-action

15.0 ENVIRONMENTAL PROFESSIONAL STATEMENT

As required by 40 CFR 312.21(d), we include the following statements of the *environmental professional(s)* responsible for conducting the *Phase I Environmental Site Assessment* and the *report*.

"I declare that, to the best of my professional knowledge and belief, I meet the definition of *Environmental professional* as defined in §312.10 of 40 CFR 312 and 12.13.2 and that I have the specific qualifications based on education, training, and experience to assess a *property* of the nature, history, and setting of the subject *property*. I have developed and performed all appropriate inquiries in conformance with the standards and practices set forth in 40 CFR Part 312."

Respectfully submitted,

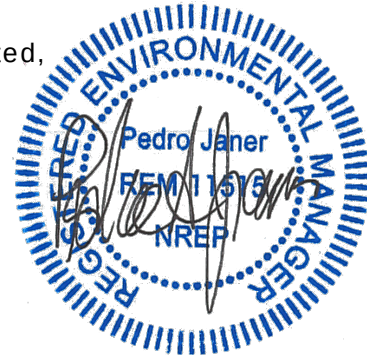

Pedro A. Janer, P.E.

16.0 QUALIFICATIONS OF ENVIRONMENTAL PROFESSIONALS

This document was prepared by engineer Pedro A. Janer of CMA Architects & Engineers LLC in accordance with the ASTM E1527- 21 standard.

Engineer Pedro A. Janer of CMA has a Bachelor's Degree in Chemical Engineering from the University of Puerto Rico Mayagüez Campus. He is a senior environmental engineer and for the last thirty years has prepared ESA Phases I and II documents for industrial, commercial, and governmental clients.

Engineer Janer is a licensed environmental engineer in Puerto Rico, Florida, and the Virgin Islands and a Registered Environmental Manager (REM) of the National Registry of Environmental Professionals (NREP).

Appendix A – Conceptual Design Drawings

FED. AID HWAY PROJECT No.	A.C. PROJECT CODE No.	HIGHWAY	MUNICIPALITIES	ISLAND	FISCAL YEAR	SHEET No.	TOTAL SHEETS
C	AC-000533	PR-5	BAYAMON/ TOA ALTA	P.R.	2024	1	39
RW	M000005033						

SCHEDULE OF DRAWINGS

SHEET NO.	DESCRIPTION	DWG. NO.
1	TITLE SHEET	ROW-00
2-10	LAND ACQUISITION PLANS	ROW-01 TO ROW-09
11-12	PARCEL STRUCTURES CLASSIFICATION	ROW-10 TO ROW-11
13-15	R.O.W PARCEL SUMMARY	ROW-12 TO ROW-14
16-39	LAND ACQUISITION TABLES	ROW-15 TO ROW-38

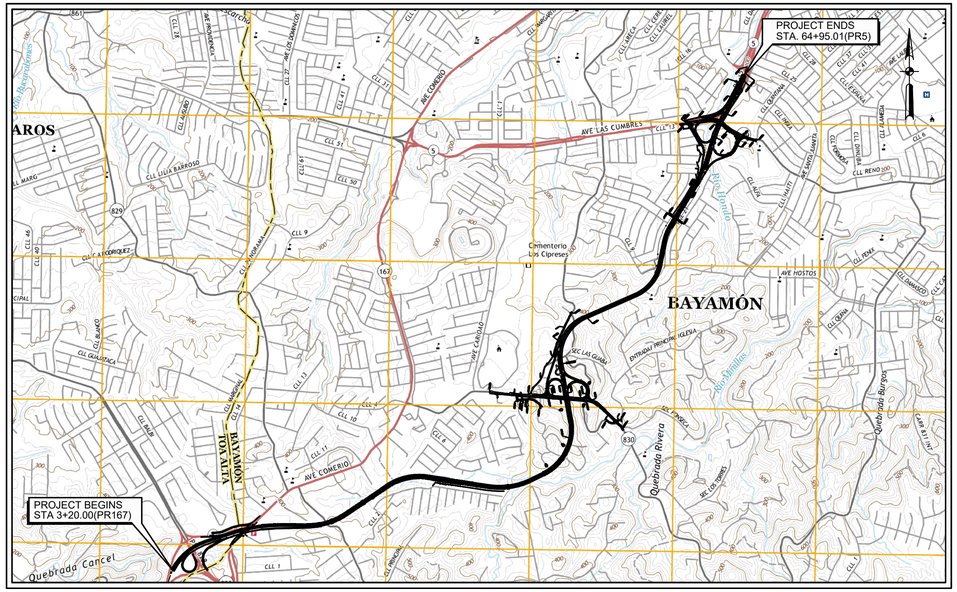

GRAPHIC SCALE

500 0 500 1000 2000 3000

1:20,000

LOCATION PLAN

TOTAL LENGTH OF PROJECT 6.1800 KM = 3.8401 Mi.

NOTE:

ALL WORK ON THIS PROJECT SHALL BE PERFORMED AND ALL MATERIALS SHALL BE IN STRICT ACCORDANCE WITH THE STANDARD SPECIFICATIONS FOR ROAD AND BRIDGE CONSTRUCTION AND GENERAL PROVISIONS APPROVED BY THE PUERTO RICO HIGHWAY AND TRANSPORTATION AUTHORITY IN 2005 AND SUBSEQUENT AMENDMENTS IN EFFECT AT THE TIME OF BIDDING, WITH THE STANDARD DRAWINGS, WITH THESE PLANS AND WITH ALL SPECIAL PROVISIONS AND INSTRUCTIONS INCLUDED IN THE CONTRACT BOOK.

GENERAL DESIGN CRITERIA

HIGHWAY DESIGN CODE	PRHTA HIGHWAY DESIGN MANUAL 1979; AASHTO "A POLICY ON GEOMETRIC DESIGN OF HIGHWAYS AND STREETS" 2004
STRUCTURES DESIGN CODE	AASHTO LRFD BRIDGE DESIGN SPECIFICATION 9th EDITION 2020
DESIGN CLASS CODE (PRHTA GENERAL DESIGN STANDARS)	RE-2
FUNCTIONAL HIGHWAY CLASSIFICATION (AASHTO)	RURAL FREEWAY
FUNCTIONAL HIGHWAY CLASSIFICATION (PRHTA)	RURAL EXPRESSWAY
CONTROL OF ACCESS (FULL, PARTIAL, NONE)	FULL
AVERAGE DAILY TRAFFIC (2026)	21,555
AVERAGE DAILY TRAFFIC (2046)	21,829
DESIGN HOURLY VOLUME (DHV)	8%
DIRECTIONAL DISTRIBUTION (D)	60-40
PERCENT OF TRUCK (T)	5%
DESIGN SPEED (V)	50 MPH
MAXIMUM GRADE (%)	7%
TYPE OF TERRAIN (LEVEL, ROLLING, MOUNTAINOUS)	MOUNTAINOUS
MINIMUM CURVE RADIUS	230 M
MAXIMUM SUPERELEVATION	8%
DESIGN LOAD FOR STRUCTURES	HL-93
DESIGN EXCEPTION? (YES OR NO)	NO

	DESCRIBE THE EXCEPTION	APPROVAL DATE PRHTA
1.		
2.		
3.		

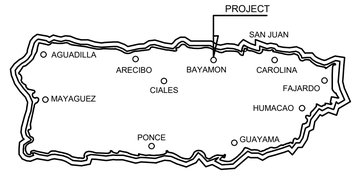

LAND ACQUISITION SCHEMATIC PLANS

A.C. CODE NUMBER 000533
ORACLE NUMBER M000005033

PR-5 EXTENSION

FROM PR-167 TO PR-199
FROM STA. 3+20.00 (PR5) TO STA. 65+00.00(PR5)

MUNICIPALITY OF BAYAMÓN & TOA ALTA

PUERTO RICO
HIGHWAYS & TRANSPORTATION
AUTHORITY

SUBMITTED:

JOSE A. TORRES APONTE — DATE
DIRECTOR FOR ACQUISITION DIVISION

ALEXANDRA VELAZQUEZ DELGADO, PE — DATE
DIRECTOR FOR PRECONSTRUCTION OFFICE

MARIA AYALA RIVERA, PE — DATE
DIRECTOR FOR CONSTRUCTION OFFICE

CARLOS A. LLOVERAS MATTEI, PE — DATE
DIRECTOR FOR ESTIMATES AND BIDS ADVISORY OFFICE

LISSETTE LUGO COLON, PE — DATE
DEPUTY EXECUTIVE DIRECTOR FOR INFRASTRUCTURE

RECOMMENDED AND APPROVED:

DR. EDWIN E. GONZALEZ MONTALVO, PE — DATE
EXECUTIVE DIRECTOR

PREPARED BY

CMA ARCHITECTS & ENGINEERS LLC

1509 F.D. Roosevelt Ave.
Guaynabo, Puerto Rico 00968-2612
Tel: 787-792-1509
Fax: 787-782-0687
E-mail: cma@cmapr.com
www.cmapr.com

ENG. JOSE A. CARRO LIC. No. 12676 — DATE

WORK	BY	DATE
DESIGN		
DRAWING		
TRACED		
CHECK		
FINAL CHECK	ADVANCED ROW PLANS	06/28/24

DATE: September 11, 2024 8:07 AM USER: Jose O. Vazquez FILE: C:\DM WORKSPACE\19152\CHECKOUT\ROW-00.DWG

FED. AID HWAY PROJECT No.	A.C. PROJECT CODE No.	HIGHWAY	MUNICIPALITIES	ISLAND	FISCAL YEAR	SHEET No.	TOTAL SHEETS
C	AC-000533	PR-5	BAYAMON/ TOA ALTA	P.R.	2024	02	39
RW	M000005033						

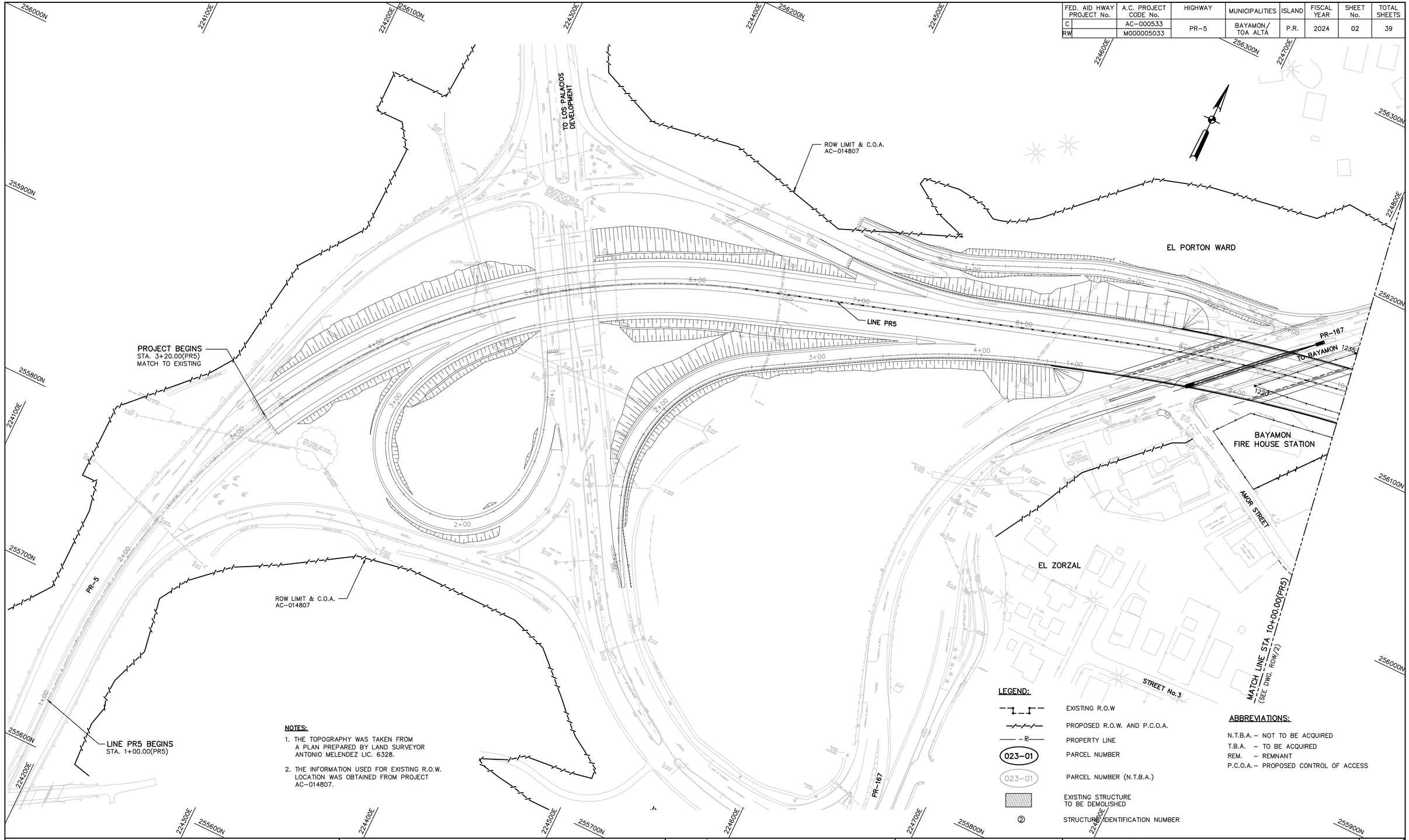

NOTES:

1. THE TOPOGRAPHY WAS TAKEN FROM A PLAN PREPARED BY LAND SURVEYOR ANTONIO MELENDEZ LIC. 6328.
2. THE INFORMATION USED FOR EXISTING R.O.W. LOCATION WAS OBTAINED FROM PROJECT AC-014807.

LEGEND:

- EXISTING R.O.W
- PROPOSED R.O.W. AND P.C.O.A.
- PROPERTY LINE
- 023-01 — PARCEL NUMBER
- 023-01 — PARCEL NUMBER (N.T.B.A.)
- EXISTING STRUCTURE TO BE DEMOLISHED
- ② — STRUCTURE IDENTIFICATION NUMBER

ABBREVIATIONS:

N.T.B.A. – NOT TO BE ACQUIRED
T.B.A. – TO BE ACQUIRED
REM. – REMNANT
P.C.O.A. – PROPOSED CONTROL OF ACCESS

WORK	BY	DATE
DESIGN		
DRAWING		
TRACED		
CHECK		
FINAL CHECK	ADVANCED ROW PLANS	06/28/24

© 2024 CMA A&E LLC

CMA ARCHITECTS & ENGINEERS LLC

1509 Ave FD Roosevelt Ste 200
Guaynabo, PR 00968-2706
Tel: 787-792-1509
E-mail: cma@cmapr.com
www.cmapr.com

PUERTO RICO HIGHWAY AND TRANSPORTATION AUTHORITY

CMA# 19152

PR-5 EXTENSION

FROM PR-167 TO PR-199

BAYAMON, TOA ALTA PUERTO RICO

DATE	REVISIONS

SCALE: 1:1,000

LAND ACQUISITION PLAN

ROW 01

DATE: September 11, 2024 8:07 AM USER: Jose O. Vazquez FILE: C:\DM WORKSPACE\19152\CHECKOUT\ROW-01.DWG

FED. AID HWAY PROJECT No.	A.C. PROJECT CODE No.	HIGHWAY	MUNICIPALITIES	ISLAND	FISCAL YEAR	SHEET No.	TOTAL SHEETS
C	AC-000533	PR-5	BAYAMON/ TOA ALTA	P.R.	2024	03	39
RW	M000005033						

MATCH LINE STA 10+00.00(PR5) (SEE DWG. ROW-1)

MATCH LINE STA 18+00.00(PR5) (SEE DWG. ROW-3)

PR-167

TO BAYAMON

MC' DONALD

PR-829

STREET No.1

EL OCHO WARD

ROW LIMIT & C.O.A. AC-014807

LINE PR5

PAZ STREET

AMOR STREET

TEMPLANZA STREET

COLINAS DE BAYAMÓN

254-01 | 018-01 | 235-01 | 003-01 | 006-01 | 002-01 | 004-01 | 005-01 | 011-01 | 236-01 | 015-01 | 014-01 | 036-01 | 035-01 | 035-02 | 036-02 | 021-01 | 004-03 | 012-02 | 007-01 | 232-01 | 233-01 | 234-01 | 001-01 | 004-02 | 009-02 | 013-02 | 009-01 | 013-01 | 010-01

LEGEND:

- EXISTING R.O.W
- PROPOSED R.O.W. AND P.C.O.A.
- PROPERTY LINE
- 023-01 — PARCEL NUMBER
- 023-01 — PARCEL NUMBER (N.T.B.A.)
- EXISTING STRUCTURE TO BE DEMOLISHED
- ② — STRUCTURE IDENTIFICATION NUMBER
- Observation Property Parcel

ABBREVIATIONS:

N.T.B.A. – NOT TO BE ACQUIRED
T.B.A. – TO BE ACQUIRED
REM. – REMNANT
P.C.O.A. – PROPOSED CONTROL OF ACCESS

NOTES:

1. THE TOPOGRAPHY WAS TAKEN FROM A PLAN PREPARED BY LAND SURVEYOR ANTONIO J. MELENDEZ EMBADE LIC. 14662.
2. THE INFORMATION USED FOR EXISTING R.O.W. LOCATION WAS OBTAINED FROM PROJECT AC-014807 AND AC-000528.
3. PROPERTY TITLE STUDY AVAILABLE FOR PARCEL 051-01.
4. FOR PARCEL STRUCTURES CLASSIFICATION SEE ROW-10 DWG.

WORK	BY	DATE
DESIGN		
DRAWING		
TRACED		
CHECK		
FINAL CHECK	ADVANCED ROW PLANS	06/28/24

© 2024 CMA A&E LLC

CMA ARCHITECTS & ENGINEERS LLC

1509 Ave FD Roosevelt Ste 200
Guaynabo, PR 00968-2706
Tel: 787-792-1505
E-mail: cma@cmapr.com
www.cmapr.com
CMA# 19152

PUERTO RICO HIGHWAY AND TRANSPORTATION AUTHORITY

PR-5 EXTENSION

FROM PR-167 TO PR-199

BAYAMON, TOA ALTA — PUERTO RICO

DATE	REVISIONS

SCALE: 1:1,000

LAND ACQUISITION PLAN

ROW 02

DATE: September 11, 2024 8:10 AM USER: Jose O. Vazquez FILE: C:\DM WORKSPACE\19152\CHECKOUT\ROW-02.DWG

FED. AID HWAY PROJECT No.	A.C. PROJECT CODE No.	HIGHWAY	MUNICIPALITIES	ISLAND	FISCAL YEAR	SHEET No.	TOTAL SHEETS
C	AC-000533	PR-5	BAYAMON / TOA ALTA	P.R.	2024	04	39
RW	M000005033						

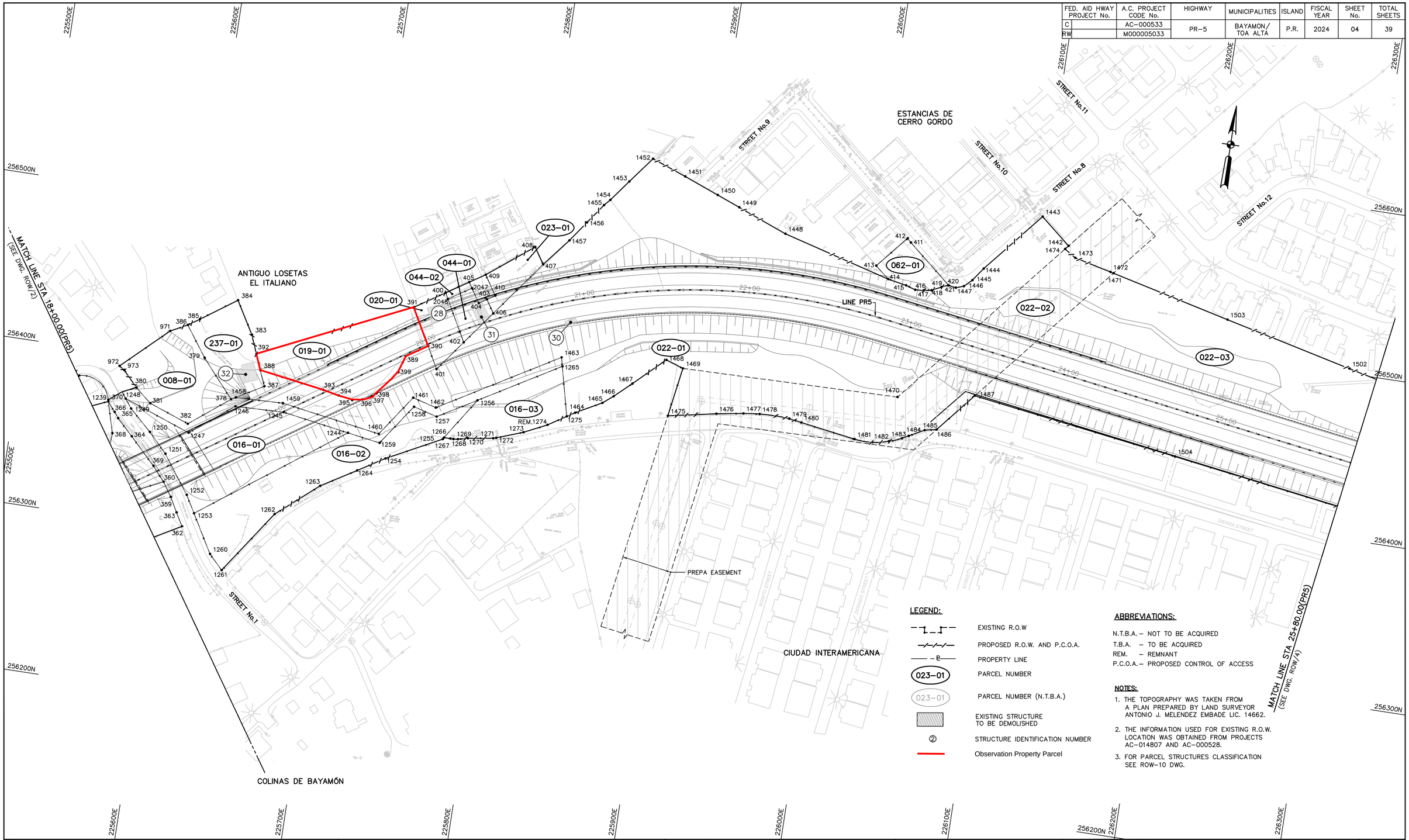

LEGEND:

- EXISTING R.O.W
- PROPOSED R.O.W. AND P.C.O.A.
- PROPERTY LINE
- 023-01 — PARCEL NUMBER
- 023-01 — PARCEL NUMBER (N.T.B.A.)
- EXISTING STRUCTURE TO BE DEMOLISHED
- ② — STRUCTURE IDENTIFICATION NUMBER
- Observation Property Parcel

ABBREVIATIONS:

N.T.B.A. – NOT TO BE ACQUIRED
T.B.A. – TO BE ACQUIRED
REM. – REMNANT
P.C.O.A. – PROPOSED CONTROL OF ACCESS

NOTES:

1. THE TOPOGRAPHY WAS TAKEN FROM A PLAN PREPARED BY LAND SURVEYOR ANTONIO J. MELENDEZ EMBADE LIC. 14662.
2. THE INFORMATION USED FOR EXISTING R.O.W. LOCATION WAS OBTAINED FROM PROJECTS AC-014807 AND AC-000528.
3. FOR PARCEL STRUCTURES CLASSIFICATION SEE ROW-10 DWG.

DATE	BY	
06/28/24		ADVANCED ROW PLANS

WORK	
	DESIGN
	DRAWING
	TRACED
	CHECK
	FINAL CHECK

© 2024 CMA A&E LLC

CMA ARCHITECTS & ENGINEERS LLC

PUERTO RICO HIGHWAY AND TRANSPORTATION AUTHORITY
1509 Ave FD Roosevelt Ste 200
Guaynabo, PR 00968-2706
Tel.: 787-792-1509
E-mail: cma@cmapr.com
www.cmapr.com
CMA# 19152

PR-5 EXTENSION
FROM PR-167 TO PR-199

BAYAMON, TOA ALTA — PUERTO RICO

DATE	REVISIONS

SCALE: 1:1,000

LAND ACQUISITION PLAN

ROW 03

DATE: September 11, 2024 8:12 AM USER: Jose O. Vazquez FILE: C:\DM WORKSPACE\19152\CHECKOUT\ROW-03.DWG

FED. AID HWAY PROJECT No.	A.C. PROJECT CODE No.	HIGHWAY	MUNICIPALITIES	ISLAND	FISCAL YEAR	SHEET No.	TOTAL SHEETS
C	AC-000533	PR-5	BAYAMON/ TOA ALTA	P.R.	2024	05	39
RW	M000005033						

MATCH LINE STA 25+80.00(PR5)
(SEE DWG. ROW-3)

MATCH LINE STA 34+20.00(PR5)
(SEE DWG. ROW-5)

STREET No.16
STREET No.12
STREET No.13
STREET No.14
STREET No.17
STREET No.20
STREET No.11
STREET No.9
STREET No.8
VALLE DE CERRO GORDO
SECTOR LA TOSCA
CIUDAD INTERAMERICANA
LINE PR5
BR-04 BRIDGE OVER MINILLAS RIVER
MINILLAS RIVER

256700N
256600N
256500N
256400N
256800N
256900N

226300E
226400E
226500E
226600E
226700E
226800E
226900E
227000E
227100E

040-01 040-02 038-01 034-01 033-01 039-01 032-01 031-01 028-01 029-01 154-02 267-01 154-01 025-03 024-02 024-01 024-03 025-01 155-01 030-01 157-01 158-01 159-02 159-01 160-01 025-04 025-05 026-01 161-01 162-01 163-01 164-01 166-01 162-02 022-03

261-01 156-01 027-01

LEGEND:

- EXISTING R.O.W
- PROPOSED R.O.W. AND P.C.O.A.
- PROPERTY LINE
- 023-01 PARCEL NUMBER
- (023-01) PARCEL NUMBER (N.T.B.A.)
- EXISTING STRUCTURE TO BE DEMOLISHED
- ② STRUCTURE IDENTIFICATION NUMBER

ABBREVIATIONS:

N.T.B.A. – NOT TO BE ACQUIRED
T.B.A. – TO BE ACQUIRED
REM. – REMNANT
P.C.O.A. – PROPOSED CONTROL OF ACCESS

NOTES:

1. THE TOPOGRAPHY WAS TAKEN FROM A PLAN PREPARED BY LAND SURVEYOR ANTONIO J. MELENDEZ EMBADE LIC. 14662.
2. THE INFORMATION USED FOR EXISTING R.O.W. LOCATION WAS OBTAINED FROM PROJECTS AC-014807 AND AC-000528.
3. FOR PARCEL STRUCTURES CLASSIFICATION SEE ROW-10 DWG.

WORK	BY	DATE
DESIGN		
DRAWING		
TRACED		
CHECK		
FINAL CHECK	ADVANCED ROW PLANS	06/28/24

© 2024 CMA A&E LLC

CMA ARCHITECTS & ENGINEERS LLC

PUERTO RICO HIGHWAY AND TRANSPORTATION AUTHORITY
1509 Ave FD Roosevelt Ste 200
Guaynabo, PR 00968-2706
Tel: 787-792-1509
E-mail: cma@cmapr.com
www.cmapr.com
CMA# 19152

PR-5 EXTENSION
FROM PR-167 TO PR-199

BAYAMON, TOA ALTA PUERTO RICO

DATE	REVISIONS

SCALE: 1:1,000

LAND ACQUISITION PLAN

ROW 04

DATE: September 11, 2024 8:09 AM USER: Jose O. Vazquez FILE: C:\DM WORKSPACE\19152\CHECKOUT\ROW-04.DWG

PR-5 Extension From PR-167 To PR-199 Phase II
PR-5, PR-167, PR-199
Bayamon, PR 00956

Inquiry Number: 7767808.2s
September 19, 2024

The EDR Radius Map™ Report with GeoCheck®

6 Armstrong Road, 4th floor
Shelton, CT 06484
Toll Free: 800.352.0050
www.edrnet.com

TABLE OF CONTENTS

SECTION	PAGE
Executive Summary	ES1
Overview Map	2
Detail Map	3
Map Findings Summary	4
Map Findings	8
Orphan Summary	9
Government Records Searched/Data Currency Tracking	GR-1

GEOCHECK ADDENDUM

Physical Setting Source Addendum	A-1
Physical Setting Source Summary	A-2
Physical Setting Source Map	A-7
Physical Setting Source Map Findings	A-8
Physical Setting Source Records Searched	PSGR-1

Thank you for your business.
Please contact EDR at 1-800-352-0050
with any questions or comments.

Disclaimer - Copyright and Trademark Notice

This Report contains certain information obtained from a variety of public and other sources reasonably available to Environmental Data Resources, LLC. It cannot be concluded from this Report that coverage information for the target and surrounding properties does not exist from other sources. This Report is provided on an "AS IS", "AS AVAILABLE" basis. **NO WARRANTY EXPRESS OR IMPLIED IS MADE WHATSOEVER IN CONNECTION WITH THIS REPORT. ENVIRONMENTAL DATA RESOURCES, LLC AND ITS SUBSIDIARIES, AFFILIATES AND THIRD PARTY SUPPLIERS DISCLAIM ALL WARRANTIES, OF ANY KIND OR NATURE, EXPRESS OR IMPLIED, ARISING OUT OF OR RELATED TO THIS REPORT OR ANY OF THE DATA AND INFORMATION PROVIDED IN THIS REPORT, INCLUDING WITHOUT LIMITATION, ANY WARRANTIES REGARDING ACCURACY, QUALITY, CORRECTNESS, COMPLETENESS, COMPREHENSIVENESS, SUITABILITY, MERCHANTABILITY, FITNESS FOR A PARTICULAR PURPOSE, TITLE, NON-INFRINGEMENT, MISAPPROPRIATION, OR OTHERWISE. ALL RISK IS ASSUMED BY THE USER. IN NO EVENT SHALL ENVIRONMENTAL DATA RESOURCES, LLC OR ITS SUBSIDIARIES, AFFILIATES OR THIRD PARTY SUPPLIERS BE LIABLE TO ANYONE FOR ANY DIRECT, INCIDENTAL, INDIRECT, SPECIAL, CONSEQUENTIAL OR OTHER DAMAGES OF ANY TYPE OR KIND (INCLUDING BUT NOT LIMITED TO LOSS OF PROFITS, LOSS OF USE, OR LOSS OF DATA) INFORMATION PROVIDED IN THIS REPORT.** Any analyses, estimates, ratings, environmental risk levels, or risk codes provided in this Report are provided for illustrative purposes only, and are not intended to provide, nor should they be interpreted as providing any facts regarding, or prediction or forecast of, any environmental risk for any property. Only an assessment performed by a qualified environmental professional can provide findings, opinions or conclusions regarding the environmental risk or conditions in, on or at any property.

Copyright 2024 by Environmental Data Resources, LLC. All rights reserved. Reproduction in any media or format, in whole or in part, of any report or map of Environmental Data Resources, LLC, or its affiliates, is prohibited without prior written permission.

EDR and its logos (including Sanborn and Sanborn Map) are trademarks of Environmental Data Resources, LLC or its affiliates. All other trademarks used herein are the property of their respective owners.

EXECUTIVE SUMMARY

A search of available environmental records was conducted by Environmental Data Resources, Inc (EDR). The report was designed to assist parties seeking to meet the search requirements of EPA's Standards and Practices for All Appropriate Inquiries (40 CFR Part 312), the ASTM Standard Practice for Environmental Site Assessments (E1527 - 21), the ASTM Standard Practice for Environmental Site Assessments for Forestland or Rural Property (E2247 - 16), the ASTM Standard Practice for Limited Environmental Due Diligence: Transaction Screen Process (E1528 - 22) or custom requirements developed for the evaluation of environmental risk associated with a parcel of real estate.

TARGET PROPERTY INFORMATION

ADDRESS

PR-5, PR-167, PR-199
BAYAMON, PR 00956

COORDINATES

Latitude (North):	18.3422570 - 18° 20' 32.12''
Longitude (West):	66.1885040 - 66° 11' 18.61''
Universal Tranverse Mercator:	Zone 19
UTM X (Meters):	797153.5
UTM Y (Meters):	2030225.8
Elevation:	400 ft. above sea level

USGS TOPOGRAPHIC MAP ASSOCIATED WITH TARGET PROPERTY

Target Property Map:	12382750 NARANJITO, PR
Version Date:	2018

MAPPED SITES SUMMARY

Target Property Address:
PR-5, PR-167, PR-199
BAYAMON, PR 00956

Click on Map ID to see full detail.

MAP ID	SITE NAME	ADDRESS	DATABASE ACRONYMS	RELATIVE ELEVATION	DIST (ft. & mi.) DIRECTION

NO MAPPED SITES FOUND

EXECUTIVE SUMMARY

TARGET PROPERTY SEARCH RESULTS

The target property was not listed in any of the databases searched by EDR.

DATABASES WITH NO MAPPED SITES

No mapped sites were found in EDR's search of available ("reasonably ascertainable ") government records either on the target property or within the search radius around the target property for the following databases:

STANDARD ENVIRONMENTAL RECORDS

Lists of Federal NPL (Superfund) sites

NPL ---------- National Priority List
Proposed NPL ---------- Proposed National Priority List Sites
NPL LIENS ---------- Federal Superfund Liens

Lists of Federal Delisted NPL sites

Delisted NPL ---------- National Priority List Deletions

Lists of Federal sites subject to CERCLA removals and CERCLA orders

FEDERAL FACILITY ---------- Federal Facility Site Information listing
SEMS ---------- Superfund Enterprise Management System

Lists of Federal CERCLA sites with NFRAP

SEMS-ARCHIVE ---------- Superfund Enterprise Management System Archive

Lists of Federal RCRA facilities undergoing Corrective Action

CORRACTS ---------- Corrective Action Report

Lists of Federal RCRA TSD facilities

RCRA-TSDF ---------- RCRA - Treatment, Storage and Disposal

Lists of Federal RCRA generators

RCRA-LQG ---------- RCRA - Large Quantity Generators
RCRA-SQG ---------- RCRA - Small Quantity Generators
RCRA-VSQG ---------- RCRA - Very Small Quantity Generators (Formerly Conditionally Exempt Small Quantity Generators)

Federal institutional controls / engineering controls registries

LUCIS ---------- Land Use Control Information System

US ENG CONTROLS ..... Engineering Controls Sites List
US INST CONTROLS ..... Institutional Controls Sites List

Federal ERNS list

ERNS ..... Emergency Response Notification System

Lists of state- and tribal hazardous waste facilities

SHWS ..... This state does not maintain a SHWS list. See the Federal CERCLIS list and Federal NPL list.

Lists of state and tribal leaking storage tanks

LUST ..... Leaking Underground Storage Tanks
INDIAN LUST ..... Leaking Underground Storage Tanks on Indian Land

Lists of state and tribal registered storage tanks

FEMA UST ..... Underground Storage Tank Listing
UST ..... Underground Storage Tank Facilities
INDIAN UST ..... Underground Storage Tanks on Indian Land

Lists of state and tribal voluntary cleanup sites

INDIAN VCP ..... Voluntary Cleanup Priority Listing

ADDITIONAL ENVIRONMENTAL RECORDS

Local Brownfield lists

US BROWNFIELDS ..... A Listing of Brownfields Sites

Local Lists of Landfill / Solid Waste Disposal Sites

INDIAN ODI ..... Report on the Status of Open Dumps on Indian Lands
ODI ..... Open Dump Inventory
DEBRIS REGION 9 ..... Torres Martinez Reservation Illegal Dump Site Locations
IHS OPEN DUMPS ..... Open Dumps on Indian Land

Local Lists of Hazardous waste / Contaminated Sites

US HIST CDL ..... Delisted National Clandestine Laboratory Register
US CDL ..... National Clandestine Laboratory Register

Local Land Records

LIENS 2 ..... CERCLA Lien Information

Records of Emergency Release Reports

HMIRS ..... Hazardous Materials Information Reporting System

Other Ascertainable Records

RCRA NonGen / NLR ..... RCRA - Non Generators / No Longer Regulated

EXECUTIVE SUMMARY

FUDS	Formerly Used Defense Sites
DOD	Department of Defense Sites
SCRD DRYCLEANERS	State Coalition for Remediation of Drycleaners Listing
US FIN ASSUR	Financial Assurance Information
EPA WATCH LIST	EPA WATCH LIST
2020 COR ACTION	2020 Corrective Action Program List
TSCA	Toxic Substances Control Act
TRIS	Toxic Chemical Release Inventory System
SSTS	Section 7 Tracking Systems
ROD	Records Of Decision
RMP	Risk Management Plans
RAATS	RCRA Administrative Action Tracking System
PRP	Potentially Responsible Parties
PADS	PCB Activity Database System
ICIS	Integrated Compliance Information System
FTTS	FIFRA/ TSCA Tracking System - FIFRA (Federal Insecticide, Fungicide, & Rodenticide Act)/TSCA (Toxic Substances Control Act)
MLTS	Material Licensing Tracking System
COAL ASH DOE	Steam-Electric Plant Operation Data
COAL ASH EPA	Coal Combustion Residues Surface Impoundments List
PCB TRANSFORMER	PCB Transformer Registration Database
RADINFO	Radiation Information Database
HIST FTTS	FIFRA/TSCA Tracking System Administrative Case Listing
DOT OPS	Incident and Accident Data
CONSENT	Superfund (CERCLA) Consent Decrees
INDIAN RESERV	Indian Reservations
FUSRAP	Formerly Utilized Sites Remedial Action Program
UMTRA	Uranium Mill Tailings Sites
LEAD SMELTERS	Lead Smelter Sites
US AIRS	Aerometric Information Retrieval System Facility Subsystem
US MINES	Mines Master Index File
MINES MRDS	Mineral Resources Data System
ABANDONED MINES	Abandoned Mines
FINDS	Facility Index System/Facility Registry System
ECHO	Enforcement & Compliance History Information
UXO	Unexploded Ordnance Sites
DOCKET HWC	Hazardous Waste Compliance Docket Listing
FUELS PROGRAM	EPA Fuels Program Registered Listing
PFAS NPL	Superfund Sites with PFAS Detections Information
PFAS FEDERAL SITES	Federal Sites PFAS Information
PFAS TRIS	List of PFAS Added to the TRI
PFAS TSCA	PFAS Manufacture and Imports Information
PFAS RCRA MANIFEST	PFAS Transfers Identified In the RCRA Database Listing
PFAS ATSDR	PFAS Contamination Site Location Listing
PFAS WQP	Ambient Environmental Sampling for PFAS
PFAS PROJECT	NORTHEASTERN UNIVERSITY PFAS PROJECT
PFAS NPDES	Clean Water Act Discharge Monitoring Information
PFAS ECHO	Facilities in Industries that May Be Handling PFAS Listing
PFAS ECHO FIRE TRAIN	Facilities in Industries that May Be Handling PFAS Listing
PFAS PT 139 AIRPORT	All Certified Part 139 Airports PFAS Information Listing
AQUEOUS FOAM NRC	Aqueous Foam Related Incidents Listing
BIOSOLIDS	ICIS-NPDES Biosolids Facility Data
UST FINDER	UST Finder Database
UST FINDER RELEASE	UST Finder Releases Database
E MANIFEST	Hazardous Waste Electronic Manifest System

EXECUTIVE SUMMARY

EDR HIGH RISK HISTORICAL RECORDS

EDR Exclusive Records

EDR MGP---------- EDR Proprietary Manufactured Gas Plants
EDR Hist Auto---------- EDR Exclusive Historical Auto Stations
EDR Hist Cleaner---------- EDR Exclusive Historical Cleaners

EDR RECOVERED GOVERNMENT ARCHIVES

Exclusive Recovered Govt. Archives

RGA LUST---------- Recovered Government Archive Leaking Underground Storage Tank

SURROUNDING SITES: SEARCH RESULTS

Surrounding sites were not identified.

Unmappable (orphan) sites are not considered in the foregoing analysis.

EXECUTIVE SUMMARY

Due to poor or inadequate address information, the following sites were not mapped. Count: 44 records.

Site Name	Database(s)
SANTA OLAYA	SEMS
TOA ALTA UNKNOWN ODOR DEPLOYMENT	SEMS
REXVILLE S/S (TEXACO #654)	LUST
SHELL #2860	LUST
HOSPITAL REGIONAL DE BAYAMON	LUST
TEXACO #369	LUST
SAMARITANO & CO., INC.	LUST
ESSO S/S 13060	LUST
HOSPITAL MATILDE BRENES	LUST
AUTORIDAD DE LOS PUERTOS	LUST
LA ALDEA SERVACAR	LUST
P.R. CONTAINER	LUST
SHELL 2323	LUST
BEST PAJAROS S/S	LUST
REFINERIA	LUST
AUT. CARRETERAS	LUST
CITIBANK-BAYAMON	LUST
FELIX MIRANDA S/S	LUST
FLAV-O-RICH	LUST
SHELL # 710	LUST
TEXACO S/S #251	LUST
READY MIX (PLANTA 8)	LUST
MEPSI CENTER	LUST
SHELL 2410	LUST
ESSO CO-057 ISMAEL ORTIZ	LUST
SHELL #1112	LUST
GULF #084	LUST
CHEVRON WAREHOUSE	LUST
COLEGIO UNIVERSITARIO TECNOLOGICO	LUST
BEST S/S	LUST
DEP. DE TRANSPORTACION	LUST
GULF #153	LUST
SEVEN UP	LUST
SHELL #804517	LUST
SHELL #804525	LUST
ANTIGUA PLANTA LA FAMOSA	LUST
SHELL 804428	LUST
GULF #054	LUST
SHELL SERVICE STATION #204284	LUST
GULF #091	LUST
TEXACO	LUST
JOSE RIVERA	LUST
GULF #072	LUST
ESSO CO-071	LUST

OVERVIEW MAP - 7767808.2S

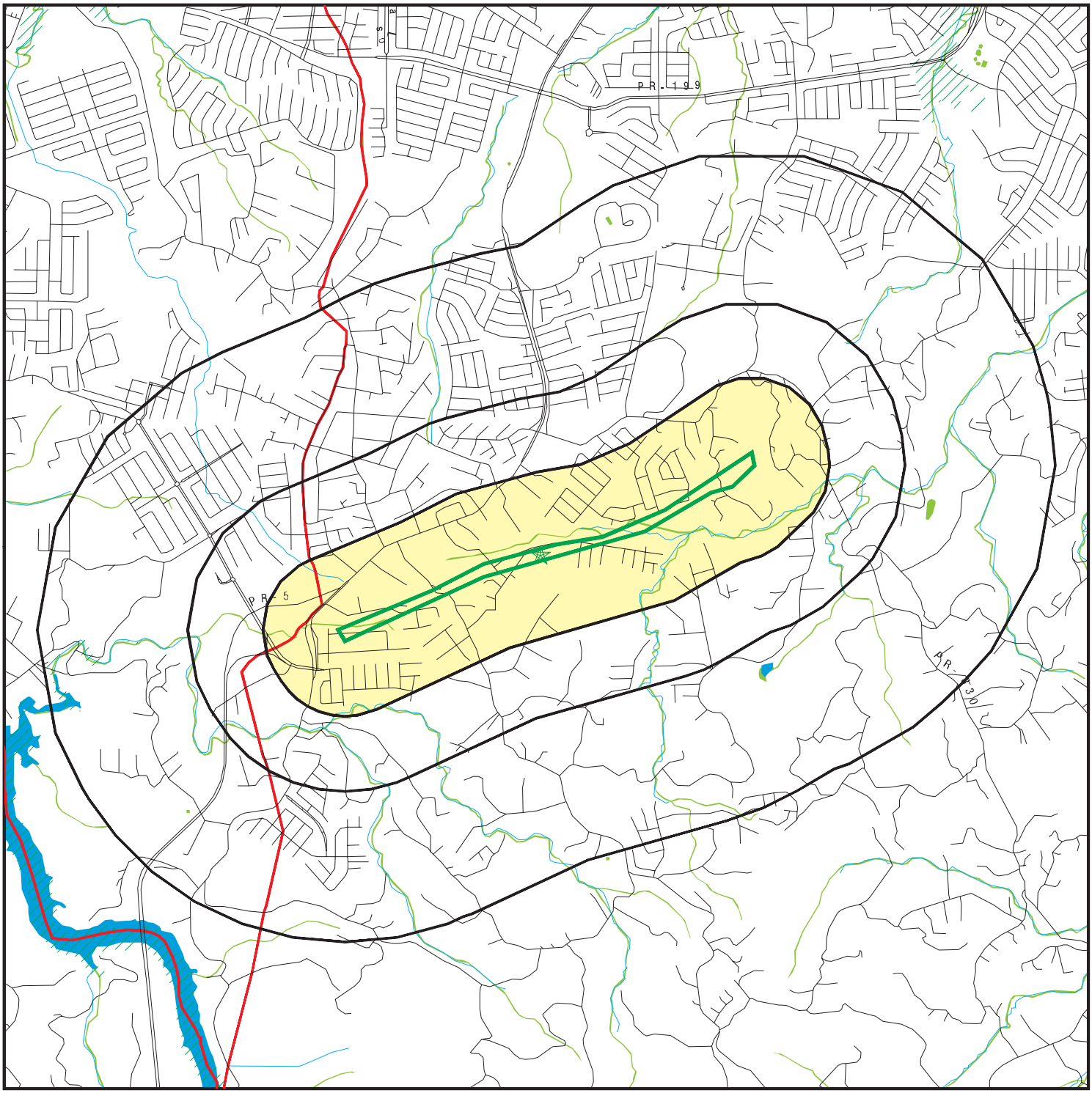

- Target Property
- Sites at elevations higher than or equal to the target property
- Sites at elevations lower than the target property
- Manufactured Gas Plants
- National Priority List Sites
- Dept. Defense Sites

0 1/4 1/2 1 Miles

- Indian Reservations BIA
- County Boundary
- Special Flood Hazard Area (1%)
- 0.2% Annual Chance Flood Hazard
- National Wetland Inventory

This report includes Interactive Map Layers to display and/or hide map information. The legend includes only those icons for the default map view.

SITE NAME:	PR-5 Extension From PR-167 To PR-199 Phase II	CLIENT:	CMA Architects & Engineers LLP
ADDRESS:	PR-5, PR-167, PR-199 Bayamon PR 00956	CONTACT:	Pedro Janer PE
LAT/LONG:	18.342257 / 66.188504	INQUIRY #:	7767808.2s
		DATE:	September 19, 2024 8:47 am

Copyright © 2024 EDR, Inc. © 2015 TomTom Rel. 2015.

DETAIL MAP - 7767808.2S

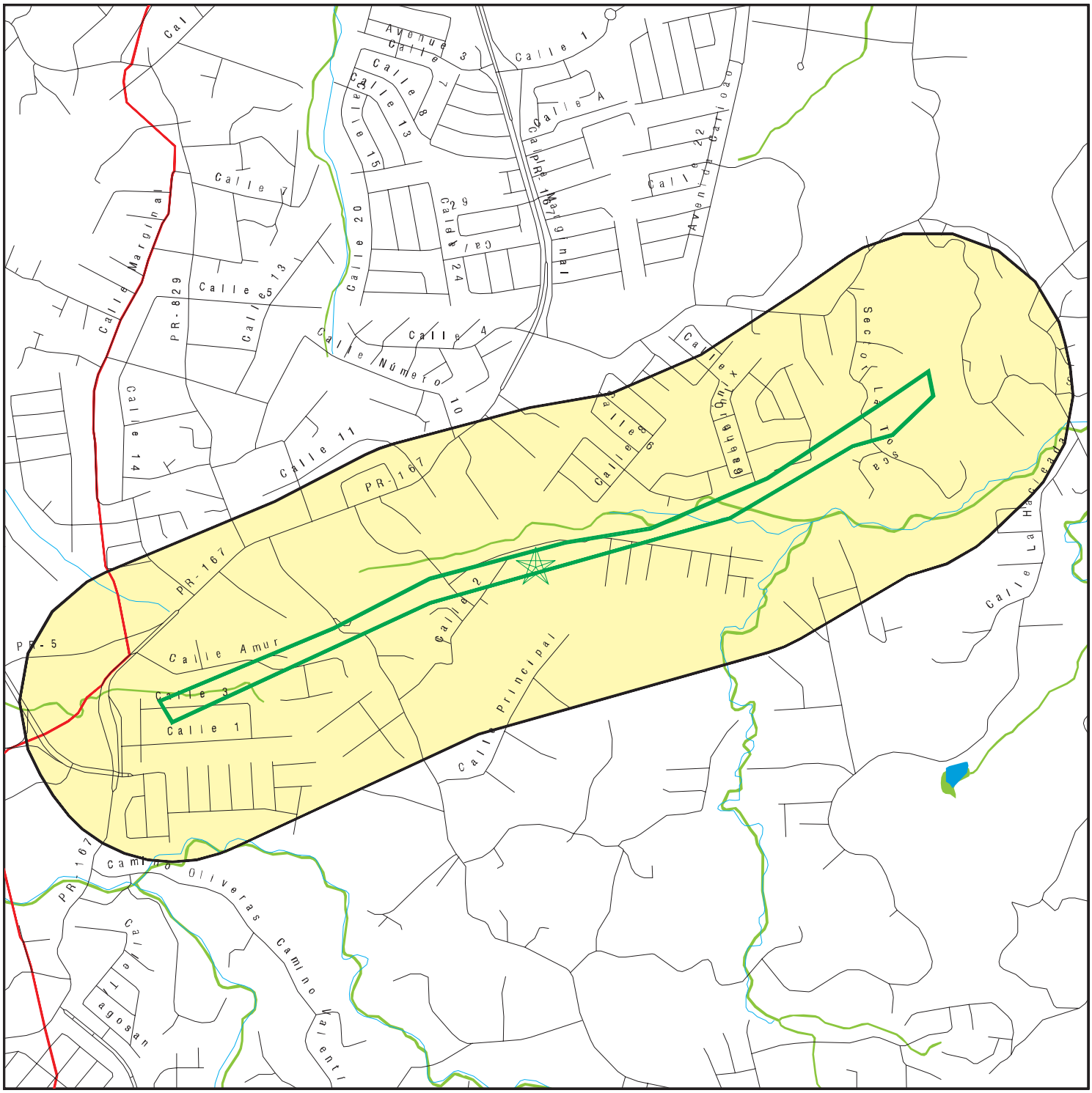

0 1/8 1/4 1/2 Miles

- Target Property
- Sites at elevations higher than or equal to the target property
- Sites at elevations lower than the target property
- Manufactured Gas Plants
- Sensitive Receptors
- National Priority List Sites
- Dept. Defense Sites
- Indian Reservations BIA
- County Boundary
- Special Flood Hazard Area (1%)
- 0.2% Annual Chance Flood Hazard
- National Wetland Inventory

This report includes Interactive Map Layers to display and/or hide map information. The legend includes only those icons for the default map view.

SITE NAME:	PR-5 Extension From PR-167 To PR-199 Phase II	CLIENT:	CMA Architects & Engineers LLP
ADDRESS:	PR-5, PR-167, PR-199 Bayamon PR 00956	CONTACT:	Pedro Janer PE
LAT/LONG:	18.342257 / 66.188504	INQUIRY #:	7767808.2s
		DATE:	September 19, 2024 8:48 am

Copyright © 2024 EDR, Inc. © 2015 TomTom Rel. 2015.

MAP FINDINGS SUMMARY

Database	Search Distance (Miles)	Target Property	< 1/8	1/8 - 1/4	1/4 - 1/2	1/2 - 1	> 1	Total Plotted
STANDARD ENVIRONMENTAL RECORDS								
Lists of Federal NPL (Superfund) sites								
NPL	1.000		0	0	0	0	NR	0
Proposed NPL	1.000		0	0	0	0	NR	0
NPL LIENS	1.000		0	0	0	0	NR	0
Lists of Federal Delisted NPL sites								
Delisted NPL	1.000		0	0	0	0	NR	0
Lists of Federal sites subject to CERCLA removals and CERCLA orders								
FEDERAL FACILITY	0.500		0	0	0	NR	NR	0
SEMS	0.500		0	0	0	NR	NR	0
Lists of Federal CERCLA sites with NFRAP								
SEMS-ARCHIVE	0.500		0	0	0	NR	NR	0
Lists of Federal RCRA facilities undergoing Corrective Action								
CORRACTS	1.000		0	0	0	0	NR	0
Lists of Federal RCRA TSD facilities								
RCRA-TSDF	0.500		0	0	0	NR	NR	0
Lists of Federal RCRA generators								
RCRA-LQG	0.250		0	0	NR	NR	NR	0
RCRA-SQG	0.250		0	0	NR	NR	NR	0
RCRA-VSQG	0.250		0	0	NR	NR	NR	0
Federal institutional controls / engineering controls registries								
LUCIS	0.500		0	0	0	NR	NR	0
US ENG CONTROLS	0.500		0	0	0	NR	NR	0
US INST CONTROLS	0.500		0	0	0	NR	NR	0
Federal ERNS list								
ERNS	0.001		0	NR	NR	NR	NR	0
Lists of state- and tribal hazardous waste facilities								
SHWS	N/A		N/A	N/A	N/A	N/A	N/A	N/A
Lists of state and tribal leaking storage tanks								
LUST	0.500		0	0	0	NR	NR	0
INDIAN LUST	0.500		0	0	0	NR	NR	0
Lists of state and tribal registered storage tanks								
FEMA UST	0.250		0	0	NR	NR	NR	0

MAP FINDINGS SUMMARY

Database	Search Distance (Miles)	Target Property	< 1/8	1/8 - 1/4	1/4 - 1/2	1/2 - 1	> 1	Total Plotted
UST	0.250		0	0	NR	NR	NR	0
INDIAN UST	0.250		0	0	NR	NR	NR	0
Lists of state and tribal voluntary cleanup sites								
INDIAN VCP	0.500		0	0	0	NR	NR	0
ADDITIONAL ENVIRONMENTAL RECORDS								
Local Brownfield lists								
US BROWNFIELDS	0.500		0	0	0	NR	NR	0
Local Lists of Landfill / Solid Waste Disposal Sites								
INDIAN ODI	0.500		0	0	0	NR	NR	0
ODI	0.500		0	0	0	NR	NR	0
DEBRIS REGION 9	0.500		0	0	0	NR	NR	0
IHS OPEN DUMPS	0.500		0	0	0	NR	NR	0
Local Lists of Hazardous waste / Contaminated Sites								
US HIST CDL	0.001		0	NR	NR	NR	NR	0
US CDL	0.001		0	NR	NR	NR	NR	0
Local Land Records								
LIENS 2	0.001		0	NR	NR	NR	NR	0
Records of Emergency Release Reports								
HMIRS	0.001		0	NR	NR	NR	NR	0
Other Ascertainable Records								
RCRA NonGen / NLR	0.250		0	0	NR	NR	NR	0
FUDS	1.000		0	0	0	0	NR	0
DOD	1.000		0	0	0	0	NR	0
SCRD DRYCLEANERS	0.500		0	0	0	NR	NR	0
US FIN ASSUR	0.001		0	NR	NR	NR	NR	0
EPA WATCH LIST	0.001		0	NR	NR	NR	NR	0
2020 COR ACTION	0.250		0	0	NR	NR	NR	0
TSCA	0.001		0	NR	NR	NR	NR	0
TRIS	0.001		0	NR	NR	NR	NR	0
SSTS	0.001		0	NR	NR	NR	NR	0
ROD	1.000		0	0	0	0	NR	0
RMP	0.001		0	NR	NR	NR	NR	0
RAATS	0.001		0	NR	NR	NR	NR	0
PRP	0.001		0	NR	NR	NR	NR	0
PADS	0.001		0	NR	NR	NR	NR	0
ICIS	0.001		0	NR	NR	NR	NR	0
FTTS	0.001		0	NR	NR	NR	NR	0
MLTS	0.001		0	NR	NR	NR	NR	0
COAL ASH DOE	0.001		0	NR	NR	NR	NR	0
COAL ASH EPA	0.500		0	0	0	NR	NR	0

MAP FINDINGS SUMMARY

Database	Search Distance (Miles)	Target Property	< 1/8	1/8 - 1/4	1/4 - 1/2	1/2 - 1	> 1	Total Plotted
PCB TRANSFORMER	0.001		0	NR	NR	NR	NR	0
RADINFO	0.001		0	NR	NR	NR	NR	0
HIST FTTS	0.001		0	NR	NR	NR	NR	0
DOT OPS	0.001		0	NR	NR	NR	NR	0
CONSENT	1.000		0	0	0	0	NR	0
INDIAN RESERV	1.000		0	0	0	0	NR	0
FUSRAP	1.000		0	0	0	0	NR	0
UMTRA	0.500		0	0	0	NR	NR	0
LEAD SMELTERS	0.001		0	NR	NR	NR	NR	0
US AIRS	0.001		0	NR	NR	NR	NR	0
US MINES	0.250		0	0	NR	NR	NR	0
MINES MRDS	0.250		0	0	NR	NR	NR	0
ABANDONED MINES	0.250		0	0	NR	NR	NR	0
FINDS	0.001		0	NR	NR	NR	NR	0
ECHO	0.001		0	NR	NR	NR	NR	0
UXO	1.000		0	0	0	0	NR	0
DOCKET HWC	0.001		0	NR	NR	NR	NR	0
FUELS PROGRAM	0.250		0	0	NR	NR	NR	0
PFAS NPL	0.250		0	0	NR	NR	NR	0
PFAS FEDERAL SITES	0.250		0	0	NR	NR	NR	0
PFAS TRIS	0.250		0	0	NR	NR	NR	0
PFAS TSCA	0.250		0	0	NR	NR	NR	0
PFAS RCRA MANIFEST	0.250		0	0	NR	NR	NR	0
PFAS ATSDR	0.250		0	0	NR	NR	NR	0
PFAS WQP	0.250		0	0	NR	NR	NR	0
PFAS PROJECT	0.250		0	0	NR	NR	NR	0
PFAS NPDES	0.250		0	0	NR	NR	NR	0
PFAS ECHO	0.250		0	0	NR	NR	NR	0
PFAS ECHO FIRE TRAIN	0.250		0	0	NR	NR	NR	0
PFAS PT 139 AIRPORT	0.250		0	0	NR	NR	NR	0
AQUEOUS FOAM NRC	0.250		0	0	NR	NR	NR	0
BIOSOLIDS	0.001		0	NR	NR	NR	NR	0
UST FINDER	0.250		0	0	NR	NR	NR	0
UST FINDER RELEASE	0.500		0	0	0	NR	NR	0
E MANIFEST	0.250		0	0	NR	NR	NR	0
EDR HIGH RISK HISTORICAL RECORDS								
EDR Exclusive Records								
EDR MGP	1.000		0	0	0	0	NR	0
EDR Hist Auto	0.125		0	NR	NR	NR	NR	0
EDR Hist Cleaner	0.125		0	NR	NR	NR	NR	0
EDR RECOVERED GOVERNMENT ARCHIVES								
Exclusive Recovered Govt. Archives								
RGA LUST	0.001		0	NR	NR	NR	NR	0
- Totals --		0	0	0	0	0	0	0

MAP FINDINGS SUMMARY

Database	Search Distance (Miles)	Target Property	< 1/8	1/8 - 1/4	1/4 - 1/2	1/2 - 1	> 1	Total Plotted

NOTES:

TP = Target Property

NR = Not Requested at this Search Distance

Sites may be listed in more than one database

N/A = This State does not maintain a SHWS list. See the Federal CERCLIS list.

MAP FINDINGS

Map ID Direction Distance Elevation	Site	Database(s)	EDR ID Number EPA ID Number

NO SITES FOUND

Count: 44 records. ORPHAN SUMMARY

City	EDR ID	Site Name	Site Address	Zip	Database(s)
BAYAMON	S103553987	REXVILLE S/S (TEXACO #654)	AVE. PERIFERAL ESQ. CALLE 9 UR		LUST
BAYAMON	S103553908	SHELL #2860	AVE. SANTA JUANITA ESQ. HOSTOS		LUST
BAYAMON	S103554175	HOSPITAL REGIONAL DE BAYAMON	AVE. LAUREL SANTA JUANITA		LUST
BAYAMON	S106917734	TEXACO #369	AVE.SANTA JUANITA CALLE INDIA		LUST
BAYAMON	S123161981	SAMARITANO & CO., INC.	BOUNDARY ST. #1, CORNER 24 ST.		LUST
BAYAMON	S103553960	ESSO S/S 13060	CALLE BARBOSA ESQ. CARR 2		LUST
BAYAMON	S103934119	HOSPITAL MATILDE BRENES	CALLE J-9 EXTENCION HERMANAS D		LUST
BAYAMON	S101442749	AUTORIDAD DE LOS PUERTOS	CALLE 167 LA PAZ		LUST
BAYAMON	S101442877	LA ALDEA SERVACAR	CALLE 167 KM 2.6		LUST
BAYAMON	S103554122	P.R. CONTAINER	CARR 2 KM 15.2 CORUJO IND. PAR		LUST
BAYAMON	S107517977	SHELL 2323	CARR 831 KM 2.5		LUST
BAYAMON	S101443004	BEST PAJAROS S/S	CARR 863 KM 0.1, BO. PAJAROS		LUST
BAYAMON	S101442813	REFINERIA	CARR # 28 KM 2 URB. IND. LUCHE		LUST
BAYAMON	S104228807	AUT. CARRETERAS	CARR 2 SANTA ROSA		LUST
BAYAMON	S104228797	CITIBANK-BAYAMON	CARR 2 KM 11.2		LUST
BAYAMON	S101442816	FELIX MIRANDA S/S	CARR 167 KM 18.5		LUST
BAYAMON	S103553736	FLAV-O-RICH	CARR 174 KM 2.2 MINILLAS INDUS		LUST
BAYAMON	S106452761	SHELL # 710	CARR 2 KM 8.9		LUST
BAYAMON	S106452769	TEXACO S/S #251	CARR #2 KM 12		LUST
BAYAMON	S101442840	READY MIX (PLANTA 8)	CARR 861 KM 3		LUST
BAYAMON	S104540046	MEPSI CENTER	CARR #2		LUST
BAYAMON	S103934106	SHELL 2410	CARR 167 KM 15.4		LUST
BAYAMON	S101442892	ESSO CO-057 ISMAEL ORTIZ	CARR 2 CALLE 1 COOP.		LUST
BAYAMON	S103553906	SHELL #1112	CARR. 2 KM. 13.9/ HATO TEJAS		LUST
BAYAMON	S101442781	GULF #084	CARR. 2 KM. 15.0		LUST
BAYAMON	S106917622	CHEVRON WAREHOUSE	CARR. 28 KM. 2.1		LUST
BAYAMON	S103554048	COLEGIO UNIVERSITARIO TECNOLOGICO	CARR. 174, KM. 2.8, SECTOR IND		LUST
BAYAMON	S106917813	BEST S/S	CARR. #167, KM. 11.0, BO. DAJA		LUST
BAYAMON	S106917792	DEP. DE TRANSPORTACION	CARR. 174, CALLE 5, BO. JUAN S		LUST
BAYAMON	S104904761	GULF #153	CARR. 2 KM. 15.4		LUST
BAYAMON	S104904834	SEVEN UP	CARR. 177 KM. 8.3 MINILLAS		LUST
BAYAMON	S106917654	SHELL #804517	CARR. 167 KM. 9.6		LUST
BAYAMON	S104904822	SHELL #804525	CARR. 2 KM. 12.0		LUST
BAYAMON	S106917838	ANTIGUA PLANTA LA FAMOSA	CARR. #2, BO. HATO TEJAS		LUST
BAYAMON	S104904826	SHELL 804428	CARR. 28 KM. 2		LUST
BAYAMON	S106917636	GULF #054	CARR.2 KM 9.5		LUST
BAYAMON	S123161980	SHELL SERVICE STATION #204284	CARRETERA #2 CENTRO COMERCIAL		LUST
BAYAMON	S106917638	GULF #091	PR-174 KM. 2.2 BO. MINILLAS		LUST
BAYAMON	1008879622	SANTA OLAYA	ROAD #829 KM. 5.6 SANTA OLAYA		SEMS
TOA ALTA	S106917735	TEXACO	CARR 165 KM 10.1		LUST
TOA ALTA	S104228799	JOSE RIVERA	CARR 165 KM 5.7		LUST
TOA ALTA	S101442780	GULF #072	CARR 861 KM 4		LUST
TOA ALTA	S105840991	ESSO CO-071	CARR. 165 KM. 10.6 BO. CONTORN		LUST

Count: 44 records. ORPHAN SUMMARY

City	EDR ID	Site Name	Site Address	Zip	Database(s)
TOA ALTA	1024743714	TOA ALTA UNKNOWN ODOR DEPLOYMENT	CLL 1 (APPROX 100 FT NORTH OF	00953	SEMS

GOVERNMENT RECORDS SEARCHED / DATA CURRENCY TRACKING

To maintain currency of the following federal and state databases, EDR contacts the appropriate governmental agency on a monthly or quarterly basis, as required.

Number of Days to Update: Provides confirmation that EDR is reporting records that have been updated within 90 days from the date the government agency made the information available to the public.

STANDARD ENVIRONMENTAL RECORDS

Lists of Federal NPL (Superfund) sites

NPL: National Priority List

National Priorities List (Superfund). The NPL is a subset of CERCLIS and identifies over 1,200 sites for priority cleanup under the Superfund Program. NPL sites may encompass relatively large areas. As such, EDR provides polygon coverage for over 1,000 NPL site boundaries produced by EPA's Environmental Photographic Interpretation Center (EPIC) and regional EPA offices.

Date of Government Version: 05/22/2024
Date Data Arrived at EDR: 06/03/2024
Date Made Active in Reports: 06/26/2024
Number of Days to Update: 23

Source: EPA
Telephone: N/A
Last EDR Contact: 09/03/2024
Next Scheduled EDR Contact: 10/07/2024
Data Release Frequency: Quarterly

NPL Site Boundaries

Sources:

EPA's Environmental Photographic Interpretation Center (EPIC)
Telephone: 202-564-7333

EPA Region 1
Telephone 617-918-1143

EPA Region 6
Telephone: 214-655-6659

EPA Region 3
Telephone 215-814-5418

EPA Region 7
Telephone: 913-551-7247

EPA Region 4
Telephone 404-562-8033

EPA Region 8
Telephone: 303-312-6774

EPA Region 5
Telephone 312-886-6686

EPA Region 9
Telephone: 415-947-4246

EPA Region 10
Telephone 206-553-8665

Proposed NPL: Proposed National Priority List Sites

A site that has been proposed for listing on the National Priorities List through the issuance of a proposed rule in the Federal Register. EPA then accepts public comments on the site, responds to the comments, and places on the NPL those sites that continue to meet the requirements for listing.

Date of Government Version: 05/22/2024
Date Data Arrived at EDR: 06/03/2024
Date Made Active in Reports: 06/26/2024
Number of Days to Update: 23

Source: EPA
Telephone: N/A
Last EDR Contact: 09/03/2024
Next Scheduled EDR Contact: 10/07/2024
Data Release Frequency: Quarterly

NPL LIENS: Federal Superfund Liens

Federal Superfund Liens. Under the authority granted the USEPA by CERCLA of 1980, the USEPA has the authority to file liens against real property in order to recover remedial action expenditures or when the property owner received notification of potential liability. USEPA compiles a listing of filed notices of Superfund Liens.

Date of Government Version: 10/15/1991
Date Data Arrived at EDR: 02/02/1994
Date Made Active in Reports: 03/30/1994
Number of Days to Update: 56

Source: EPA
Telephone: 202-564-4267
Last EDR Contact: 08/15/2011
Next Scheduled EDR Contact: 11/28/2011
Data Release Frequency: No Update Planned

Lists of Federal Delisted NPL sites

Delisted NPL: National Priority List Deletions

The National Oil and Hazardous Substances Pollution Contingency Plan (NCP) establishes the criteria that the EPA uses to delete sites from the NPL. In accordance with 40 CFR 300.425.(e), sites may be deleted from the NPL where no further response is appropriate.

Date of Government Version: 05/22/2024
Date Data Arrived at EDR: 06/03/2024
Date Made Active in Reports: 06/26/2024
Number of Days to Update: 23

Source: EPA
Telephone: N/A
Last EDR Contact: 09/03/2024
Next Scheduled EDR Contact: 10/07/2024
Data Release Frequency: Quarterly

Lists of Federal sites subject to CERCLA removals and CERCLA orders

FEDERAL FACILITY: Federal Facility Site Information listing

A listing of National Priority List (NPL) and Base Realignment and Closure (BRAC) sites found in the Comprehensive Environmental Response, Compensation and Liability Information System (CERCLIS) Database where EPA Federal Facilities Restoration and Reuse Office is involved in cleanup activities.

Date of Government Version: 03/25/2024
Date Data Arrived at EDR: 03/26/2024
Date Made Active in Reports: 06/24/2024
Number of Days to Update: 90

Source: Environmental Protection Agency
Telephone: 703-603-8704
Last EDR Contact: 06/25/2024
Next Scheduled EDR Contact: 10/07/2024
Data Release Frequency: Varies

SEMS: Superfund Enterprise Management System

SEMS (Superfund Enterprise Management System) tracks hazardous waste sites, potentially hazardous waste sites, and remedial activities performed in support of EPA's Superfund Program across the United States. The list was formerly know as CERCLIS, renamed to SEMS by the EPA in 2015. The list contains data on potentially hazardous waste sites that have been reported to the USEPA by states, municipalities, private companies and private persons, pursuant to Section 103 of the Comprehensive Environmental Response, Compensation, and Liability Act (CERCLA). This dataset also contains sites which are either proposed to or on the National Priorities List (NPL) and the sites which are in the screening and assessment phase for possible inclusion on the NPL.

Date of Government Version: 07/24/2024
Date Data Arrived at EDR: 08/01/2024
Date Made Active in Reports: 08/28/2024
Number of Days to Update: 27

Source: EPA
Telephone: 800-424-9346
Last EDR Contact: 09/03/2024
Next Scheduled EDR Contact: 10/21/2024
Data Release Frequency: Quarterly

Lists of Federal CERCLA sites with NFRAP

SEMS-ARCHIVE: Superfund Enterprise Management System Archive

SEMS-ARCHIVE (Superfund Enterprise Management System Archive) tracks sites that have no further interest under the Federal Superfund Program based on available information. The list was formerly known as the CERCLIS-NFRAP, renamed to SEMS ARCHIVE by the EPA in 2015. EPA may perform a minimal level of assessment work at a site while it is archived if site conditions change and/or new information becomes available. Archived sites have been removed and archived from the inventory of SEMS sites. Archived status indicates that, to the best of EPA's knowledge, assessment at a site has been completed and that EPA has determined no further steps will be taken to list the site on the National Priorities List (NPL), unless information indicates this decision was not appropriate or other considerations require a recommendation for listing at a later time. The decision does not necessarily mean that there is no hazard associated with a given site; it only means that. based upon available information, the location is not judged to be potential NPL site.

Date of Government Version: 07/24/2024
Date Data Arrived at EDR: 08/01/2024
Date Made Active in Reports: 08/28/2024
Number of Days to Update: 27

Source: EPA
Telephone: 800-424-9346
Last EDR Contact: 09/03/2024
Next Scheduled EDR Contact: 10/21/2024
Data Release Frequency: Quarterly

Lists of Federal RCRA facilities undergoing Corrective Action

CORRACTS: Corrective Action Report

CORRACTS identifies hazardous waste handlers with RCRA corrective action activity.

Date of Government Version: 06/03/2024
Date Data Arrived at EDR: 06/07/2024
Date Made Active in Reports: 06/20/2024
Number of Days to Update: 13

Source: EPA
Telephone: 800-424-9346
Last EDR Contact: 09/17/2024
Next Scheduled EDR Contact: 12/30/2024
Data Release Frequency: Quarterly

Lists of Federal RCRA TSD facilities

RCRA-TSDF: RCRA - Treatment, Storage and Disposal

RCRAInfo is EPA's comprehensive information system, providing access to data supporting the Resource Conservation and Recovery Act (RCRA) of 1976 and the Hazardous and Solid Waste Amendments (HSWA) of 1984. The database includes selective information on sites which generate, transport, store, treat and/or dispose of hazardous waste as defined by the Resource Conservation and Recovery Act (RCRA). Transporters are individuals or entities that move hazardous waste from the generator offsite to a facility that can recycle, treat, store, or dispose of the waste. TSDFs treat, store, or dispose of the waste.

Date of Government Version: 06/03/2024
Date Data Arrived at EDR: 06/07/2024
Date Made Active in Reports: 06/20/2024
Number of Days to Update: 13

Source: Environmental Protection Agency
Telephone: (212) 637-3660
Last EDR Contact: 09/17/2024
Next Scheduled EDR Contact: 12/30/2024
Data Release Frequency: Quarterly

Lists of Federal RCRA generators

RCRA-LQG: RCRA - Large Quantity Generators

RCRAInfo is EPA's comprehensive information system, providing access to data supporting the Resource Conservation and Recovery Act (RCRA) of 1976 and the Hazardous and Solid Waste Amendments (HSWA) of 1984. The database includes selective information on sites which generate, transport, store, treat and/or dispose of hazardous waste as defined by the Resource Conservation and Recovery Act (RCRA). Large quantity generators (LQGs) generate over 1,000 kilograms (kg) of hazardous waste, or over 1 kg of acutely hazardous waste per month.

Date of Government Version: 06/03/2024
Date Data Arrived at EDR: 06/07/2024
Date Made Active in Reports: 06/20/2024
Number of Days to Update: 13

Source: Environmental Protection Agency
Telephone: (212) 637-3660
Last EDR Contact: 09/17/2024
Next Scheduled EDR Contact: 12/30/2024
Data Release Frequency: Quarterly

RCRA-SQG: RCRA - Small Quantity Generators

RCRAInfo is EPA's comprehensive information system, providing access to data supporting the Resource Conservation and Recovery Act (RCRA) of 1976 and the Hazardous and Solid Waste Amendments (HSWA) of 1984. The database includes selective information on sites which generate, transport, store, treat and/or dispose of hazardous waste as defined by the Resource Conservation and Recovery Act (RCRA). Small quantity generators (SQGs) generate between 100 kg and 1,000 kg of hazardous waste per month.

Date of Government Version: 06/03/2024
Date Data Arrived at EDR: 06/07/2024
Date Made Active in Reports: 06/20/2024
Number of Days to Update: 13

Source: Environmental Protection Agency
Telephone: (212) 637-3660
Last EDR Contact: 09/17/2024
Next Scheduled EDR Contact: 12/30/2024
Data Release Frequency: Quarterly

RCRA-VSQG: RCRA - Very Small Quantity Generators (Formerly Conditionally Exempt Small Quantity Generators)

RCRAInfo is EPA's comprehensive information system, providing access to data supporting the Resource Conservation and Recovery Act (RCRA) of 1976 and the Hazardous and Solid Waste Amendments (HSWA) of 1984. The database includes selective information on sites which generate, transport, store, treat and/or dispose of hazardous waste as defined by the Resource Conservation and Recovery Act (RCRA). Very small quantity generators (VSQGs) generate less than 100 kg of hazardous waste, or less than 1 kg of acutely hazardous waste per month.

Date of Government Version: 06/03/2024
Date Data Arrived at EDR: 06/07/2024
Date Made Active in Reports: 06/20/2024
Number of Days to Update: 13

Source: Environmental Protection Agency
Telephone: (212) 637-3660
Last EDR Contact: 09/17/2024
Next Scheduled EDR Contact: 12/30/2024
Data Release Frequency: Quarterly

Federal institutional controls / engineering controls registries

LUCIS: Land Use Control Information System

LUCIS contains records of land use control information pertaining to the former Navy Base Realignment and Closure properties.

Date of Government Version: 02/14/2024
Date Data Arrived at EDR: 02/16/2024
Date Made Active in Reports: 04/04/2024
Number of Days to Update: 48

Source: Department of the Navy
Telephone: 843-820-7326
Last EDR Contact: 07/31/2024
Next Scheduled EDR Contact: 11/18/2024
Data Release Frequency: Varies

US ENG CONTROLS: Engineering Controls Sites List

A listing of sites with engineering controls in place. Engineering controls include various forms of caps, building foundations, liners, and treatment methods to create pathway elimination for regulated substances to enter environmental media or effect human health.

Date of Government Version: 07/24/2024
Date Data Arrived at EDR: 08/08/2024
Date Made Active in Reports: 08/15/2024
Number of Days to Update: 7

Source: Environmental Protection Agency
Telephone: 703-603-0695
Last EDR Contact: 08/08/2024
Next Scheduled EDR Contact: 12/02/2024
Data Release Frequency: Varies

US INST CONTROLS: Institutional Controls Sites List

A listing of sites with institutional controls in place. Institutional controls include administrative measures, such as groundwater use restrictions, construction restrictions, property use restrictions, and post remediation care requirements intended to prevent exposure to contaminants remaining on site. Deed restrictions are generally required as part of the institutional controls.

Date of Government Version: 07/24/2024
Date Data Arrived at EDR: 08/08/2024
Date Made Active in Reports: 08/15/2024
Number of Days to Update: 7

Source: Environmental Protection Agency
Telephone: 703-603-0695
Last EDR Contact: 08/08/2024
Next Scheduled EDR Contact: 12/02/2024
Data Release Frequency: Varies

Federal ERNS list

ERNS: Emergency Response Notification System

Emergency Response Notification System. ERNS records and stores information on reported releases of oil and hazardous substances.

Date of Government Version: 06/11/2024
Date Data Arrived at EDR: 06/17/2024
Date Made Active in Reports: 09/04/2024
Number of Days to Update: 79

Source: National Response Center, United States Coast Guard
Telephone: 202-267-2180
Last EDR Contact: 09/17/2024
Next Scheduled EDR Contact: 12/30/2024
Data Release Frequency: Quarterly

Lists of state- and tribal hazardous waste facilities

SHWS: This state does not maintain a SHWS list. See the Federal CERCLIS list and Federal NPL list.

State Hazardous Waste Sites. State hazardous waste site records are the states' equivalent to CERCLIS. These sites may or may not already be listed on the federal CERCLIS list. Priority sites planned for cleanup using state funds (state equivalent of Superfund) are identified along with sites where cleanup will be paid for by potentially responsible parties. Available information varies by state.

Date of Government Version: N/A
Date Data Arrived at EDR: N/A
Date Made Active in Reports: N/A
Number of Days to Update: N/A

Source: Environmental Quality Board
Telephone: 787-767-8181
Last EDR Contact: 08/22/2005
Next Scheduled EDR Contact: 11/21/2005
Data Release Frequency: N/A

Lists of state and tribal leaking storage tanks

LUST: Leaking Underground Storage Tanks

Leaking Underground Storage Tank Incident Reports. LUST records contain an inventory of reported leaking underground storage tank incidents. Not all states maintain these records, and the information stored varies by state.

Date of Government Version: 09/24/2020
Date Data Arrived at EDR: 02/09/2021
Date Made Active in Reports: 05/04/2021
Number of Days to Update: 84

Source: Environmental Quality Board
Telephone: 787-767-8056
Last EDR Contact: 07/18/2024
Next Scheduled EDR Contact: 10/28/2024
Data Release Frequency: Varies

INDIAN LUST R8: Leaking Underground Storage Tanks on Indian Land

LUSTs on Indian land in Colorado, Montana, North Dakota, South Dakota, Utah and Wyoming.

Date of Government Version: 05/07/2024
Date Data Arrived at EDR: 05/30/2024
Date Made Active in Reports: 08/28/2024
Number of Days to Update: 90

Source: EPA Region 8
Telephone: 303-312-6271
Last EDR Contact: 07/10/2024
Next Scheduled EDR Contact: 10/28/2024
Data Release Frequency: Varies

INDIAN LUST R7: Leaking Underground Storage Tanks on Indian Land

LUSTs on Indian land in Iowa, Kansas, and Nebraska

Date of Government Version: 05/07/2024
Date Data Arrived at EDR: 05/30/2024
Date Made Active in Reports: 08/28/2024
Number of Days to Update: 90

Source: EPA Region 7
Telephone: 913-551-7003
Last EDR Contact: 07/10/2024
Next Scheduled EDR Contact: 10/28/2024
Data Release Frequency: Varies

INDIAN LUST R9: Leaking Underground Storage Tanks on Indian Land

LUSTs on Indian land in Arizona, California, New Mexico and Nevada

Date of Government Version: 05/07/2024
Date Data Arrived at EDR: 05/30/2024
Date Made Active in Reports: 08/28/2024
Number of Days to Update: 90

Source: Environmental Protection Agency
Telephone: 415-972-3372
Last EDR Contact: 07/10/2024
Next Scheduled EDR Contact: 10/28/2024
Data Release Frequency: Varies

INDIAN LUST R5: Leaking Underground Storage Tanks on Indian Land
Leaking underground storage tanks located on Indian Land in Michigan, Minnesota and Wisconsin.

Date of Government Version: 04/11/2024
Date Data Arrived at EDR: 05/30/2024
Date Made Active in Reports: 08/28/2024
Number of Days to Update: 90

Source: EPA, Region 5
Telephone: 312-886-7439
Last EDR Contact: 07/10/2024
Next Scheduled EDR Contact: 10/28/2024
Data Release Frequency: Varies

INDIAN LUST R6: Leaking Underground Storage Tanks on Indian Land
LUSTs on Indian land in New Mexico and Oklahoma.

Date of Government Version: 05/07/2024
Date Data Arrived at EDR: 05/30/2024
Date Made Active in Reports: 08/28/2024
Number of Days to Update: 90

Source: EPA Region 6
Telephone: 214-665-6597
Last EDR Contact: 07/10/2024
Next Scheduled EDR Contact: 10/28/2024
Data Release Frequency: Varies

INDIAN LUST R10: Leaking Underground Storage Tanks on Indian Land
LUSTs on Indian land in Alaska, Idaho, Oregon and Washington.

Date of Government Version: 05/07/2024
Date Data Arrived at EDR: 05/30/2024
Date Made Active in Reports: 08/28/2024
Number of Days to Update: 90

Source: EPA Region 10
Telephone: 206-553-2857
Last EDR Contact: 07/10/2024
Next Scheduled EDR Contact: 10/28/2024
Data Release Frequency: Varies

INDIAN LUST R1: Leaking Underground Storage Tanks on Indian Land
A listing of leaking underground storage tank locations on Indian Land.

Date of Government Version: 05/07/2024
Date Data Arrived at EDR: 05/30/2024
Date Made Active in Reports: 08/28/2024
Number of Days to Update: 90

Source: EPA Region 1
Telephone: 617-918-1313
Last EDR Contact: 07/10/2024
Next Scheduled EDR Contact: 10/28/2024
Data Release Frequency: Varies

INDIAN LUST R4: Leaking Underground Storage Tanks on Indian Land
LUSTs on Indian land in Florida, Mississippi and North Carolina.

Date of Government Version: 05/07/2024
Date Data Arrived at EDR: 05/30/2024
Date Made Active in Reports: 08/28/2024
Number of Days to Update: 90

Source: EPA Region 4
Telephone: 404-562-8677
Last EDR Contact: 07/10/2024
Next Scheduled EDR Contact: 10/28/2024
Data Release Frequency: Varies

Lists of state and tribal registered storage tanks

FEMA UST: Underground Storage Tank Listing
A listing of all FEMA owned underground storage tanks.

Date of Government Version: 03/15/2024
Date Data Arrived at EDR: 03/19/2024
Date Made Active in Reports: 06/17/2024
Number of Days to Update: 90

Source: FEMA
Telephone: 202-646-5797
Last EDR Contact: 08/01/2024
Next Scheduled EDR Contact: 10/14/2024
Data Release Frequency: Varies

UST: Underground Storage Tank Facilities
Underground storage tank site locations.

Date of Government Version: 01/01/2008
Date Data Arrived at EDR: 03/26/2008
Date Made Active in Reports: 04/23/2008
Number of Days to Update: 28

Source: Environmental Quality Board
Telephone: 787-767-8056
Last EDR Contact: 07/11/2024
Next Scheduled EDR Contact: 10/28/2024
Data Release Frequency: Semi-Annually

INDIAN UST R7: Underground Storage Tanks on Indian Land
The Indian Underground Storage Tank (UST) database provides information about underground storage tanks on Indian land in EPA Region 7 (Iowa, Kansas, Missouri, Nebraska, and 9 Tribal Nations).

Date of Government Version: 05/14/2024
Date Data Arrived at EDR: 05/30/2024
Date Made Active in Reports: 08/28/2024
Number of Days to Update: 90

Source: EPA Region 7
Telephone: 913-551-7003
Last EDR Contact: 07/10/2024
Next Scheduled EDR Contact: 10/28/2024
Data Release Frequency: Varies

INDIAN UST R8: Underground Storage Tanks on Indian Land
The Indian Underground Storage Tank (UST) database provides information about underground storage tanks on Indian land in EPA Region 8 (Colorado, Montana, North Dakota, South Dakota, Utah, Wyoming and 27 Tribal Nations).

Date of Government Version: 05/14/2024
Date Data Arrived at EDR: 05/30/2024
Date Made Active in Reports: 08/28/2024
Number of Days to Update: 90

Source: EPA Region 8
Telephone: 303-312-6137
Last EDR Contact: 07/10/2024
Next Scheduled EDR Contact: 10/28/2024
Data Release Frequency: Varies

INDIAN UST R9: Underground Storage Tanks on Indian Land
The Indian Underground Storage Tank (UST) database provides information about underground storage tanks on Indian land in EPA Region 9 (Arizona, California, Hawaii, Nevada, the Pacific Islands, and Tribal Nations).

Date of Government Version: 05/14/2024
Date Data Arrived at EDR: 05/30/2024
Date Made Active in Reports: 08/28/2024
Number of Days to Update: 90

Source: EPA Region 9
Telephone: 415-972-3368
Last EDR Contact: 07/10/2024
Next Scheduled EDR Contact: 10/28/2024
Data Release Frequency: Varies

INDIAN UST R4: Underground Storage Tanks on Indian Land
The Indian Underground Storage Tank (UST) database provides information about underground storage tanks on Indian land in EPA Region 4 (Alabama, Florida, Georgia, Kentucky, Mississippi, North Carolina, South Carolina, Tennessee and Tribal Nations)

Date of Government Version: 05/14/2024
Date Data Arrived at EDR: 05/30/2024
Date Made Active in Reports: 08/28/2024
Number of Days to Update: 90

Source: EPA Region 4
Telephone: 404-562-9424
Last EDR Contact: 07/10/2024
Next Scheduled EDR Contact: 10/28/2024
Data Release Frequency: Varies

INDIAN UST R1: Underground Storage Tanks on Indian Land
The Indian Underground Storage Tank (UST) database provides information about underground storage tanks on Indian land in EPA Region 1 (Connecticut, Maine, Massachusetts, New Hampshire, Rhode Island, Vermont and ten Tribal Nations).

Date of Government Version: 05/14/2024
Date Data Arrived at EDR: 05/30/2024
Date Made Active in Reports: 08/28/2024
Number of Days to Update: 90

Source: EPA, Region 1
Telephone: 617-918-1313
Last EDR Contact: 07/10/2024
Next Scheduled EDR Contact: 10/28/2024
Data Release Frequency: Varies

INDIAN UST R10: Underground Storage Tanks on Indian Land

The Indian Underground Storage Tank (UST) database provides information about underground storage tanks on Indian land in EPA Region 10 (Alaska, Idaho, Oregon, Washington, and Tribal Nations).

Date of Government Version: 05/14/2024
Date Data Arrived at EDR: 05/30/2024
Date Made Active in Reports: 08/28/2024
Number of Days to Update: 90

Source: EPA Region 10
Telephone: 206-553-2857
Last EDR Contact: 07/10/2024
Next Scheduled EDR Contact: 10/28/2024
Data Release Frequency: Varies

INDIAN UST R6: Underground Storage Tanks on Indian Land

The Indian Underground Storage Tank (UST) database provides information about underground storage tanks on Indian land in EPA Region 6 (Louisiana, Arkansas, Oklahoma, New Mexico, Texas and 65 Tribes).

Date of Government Version: 05/14/2024
Date Data Arrived at EDR: 05/30/2024
Date Made Active in Reports: 08/28/2024
Number of Days to Update: 90

Source: EPA Region 6
Telephone: 214-665-7591
Last EDR Contact: 07/10/2024
Next Scheduled EDR Contact: 10/28/2024
Data Release Frequency: Varies

INDIAN UST R5: Underground Storage Tanks on Indian Land

The Indian Underground Storage Tank (UST) database provides information about underground storage tanks on Indian land in EPA Region 5 (Michigan, Minnesota and Wisconsin and Tribal Nations).

Date of Government Version: 04/11/2024
Date Data Arrived at EDR: 05/30/2024
Date Made Active in Reports: 08/28/2024
Number of Days to Update: 90

Source: EPA Region 5
Telephone: 312-886-6136
Last EDR Contact: 07/10/2024
Next Scheduled EDR Contact: 10/28/2024
Data Release Frequency: Varies

Lists of state and tribal voluntary cleanup sites

INDIAN VCP R1: Voluntary Cleanup Priority Listing

A listing of voluntary cleanup priority sites located on Indian Land located in Region 1.

Date of Government Version: 07/27/2015
Date Data Arrived at EDR: 09/29/2015
Date Made Active in Reports: 02/18/2016
Number of Days to Update: 142

Source: EPA, Region 1
Telephone: 617-918-1102
Last EDR Contact: 09/10/2024
Next Scheduled EDR Contact: 12/30/2024
Data Release Frequency: Varies

INDIAN VCP R7: Voluntary Cleanup Priority Lisitng

A listing of voluntary cleanup priority sites located on Indian Land located in Region 7.

Date of Government Version: 03/20/2008
Date Data Arrived at EDR: 04/22/2008
Date Made Active in Reports: 05/19/2008
Number of Days to Update: 27

Source: EPA, Region 7
Telephone: 913-551-7365
Last EDR Contact: 07/08/2021
Next Scheduled EDR Contact: 07/20/2009
Data Release Frequency: Varies

ADDITIONAL ENVIRONMENTAL RECORDS

Local Brownfield lists

US BROWNFIELDS: A Listing of Brownfields Sites

Brownfields are real property, the expansion, redevelopment, or reuse of which may be complicated by the presence or potential presence of a hazardous substance, pollutant, or contaminant. Cleaning up and reinvesting in these properties takes development pressures off of undeveloped, open land, and both improves and protects the environment. Assessment, Cleanup and Redevelopment Exchange System (ACRES) stores information reported by EPA Brownfields grant recipients on brownfields properties assessed or cleaned up with grant funding as well as information on Targeted Brownfields Assessments performed by EPA Regions. A listing of ACRES Brownfield sites is obtained from Cleanups in My Community. Cleanups in My Community provides information on Brownfields properties for which information is reported back to EPA, as well as areas served by Brownfields grant programs.

Date of Government Version: 06/10/2024
Date Data Arrived at EDR: 06/11/2024
Date Made Active in Reports: 09/04/2024
Number of Days to Update: 85

Source: Environmental Protection Agency
Telephone: 202-566-2777
Last EDR Contact: 09/11/2024
Next Scheduled EDR Contact: 12/23/2024
Data Release Frequency: Semi-Annually

Local Lists of Landfill / Solid Waste Disposal Sites

INDIAN ODI: Report on the Status of Open Dumps on Indian Lands
Location of open dumps on Indian land.

Date of Government Version: 12/31/1998
Date Data Arrived at EDR: 12/03/2007
Date Made Active in Reports: 01/24/2008
Number of Days to Update: 52

Source: Environmental Protection Agency
Telephone: 703-308-8245
Last EDR Contact: 07/22/2024
Next Scheduled EDR Contact: 11/04/2024
Data Release Frequency: Varies

ODI: Open Dump Inventory
An open dump is defined as a disposal facility that does not comply with one or more of the Part 257 or Part 258 Subtitle D Criteria.

Date of Government Version: 06/30/1985
Date Data Arrived at EDR: 08/09/2004
Date Made Active in Reports: 09/17/2004
Number of Days to Update: 39

Source: Environmental Protection Agency
Telephone: 800-424-9346
Last EDR Contact: 06/09/2004
Next Scheduled EDR Contact: N/A
Data Release Frequency: No Update Planned

DEBRIS REGION 9: Torres Martinez Reservation Illegal Dump Site Locations
A listing of illegal dump sites location on the Torres Martinez Indian Reservation located in eastern Riverside County and northern Imperial County, California.

Date of Government Version: 01/12/2009
Date Data Arrived at EDR: 05/07/2009
Date Made Active in Reports: 09/21/2009
Number of Days to Update: 137

Source: EPA, Region 9
Telephone: 415-947-4219
Last EDR Contact: 07/10/2024
Next Scheduled EDR Contact: 10/28/2024
Data Release Frequency: No Update Planned

IHS OPEN DUMPS: Open Dumps on Indian Land
A listing of all open dumps located on Indian Land in the United States.

Date of Government Version: 04/01/2014
Date Data Arrived at EDR: 08/06/2014
Date Made Active in Reports: 01/29/2015
Number of Days to Update: 176

Source: Department of Health & Human Serivces, Indian Health Service
Telephone: 301-443-1452
Last EDR Contact: 07/18/2024
Next Scheduled EDR Contact: 11/04/2024
Data Release Frequency: Varies

Local Lists of Hazardous waste / Contaminated Sites

US HIST CDL: National Clandestine Laboratory Register
A listing of clandestine drug lab locations that have been removed from the DEAs National Clandestine Laboratory Register.

Date of Government Version: 05/20/2024
Date Data Arrived at EDR: 05/21/2024
Date Made Active in Reports: 08/08/2024
Number of Days to Update: 79

Source: Drug Enforcement Administration
Telephone: 202-307-1000
Last EDR Contact: 08/19/2024
Next Scheduled EDR Contact: 12/02/2024
Data Release Frequency: No Update Planned

US CDL: Clandestine Drug Labs
A listing of clandestine drug lab locations. The U.S. Department of Justice ("the Department") provides this web site as a public service. It contains addresses of some locations where law enforcement agencies reported they found chemicals or other items that indicated the presence of either clandestine drug laboratories or dumpsites. In most cases, the source of the entries is not the Department, and the Department has not verified the entry and does not guarantee its accuracy. Members of the public must verify the accuracy of all entries by, for example, contacting local law enforcement and local health departments.

Date of Government Version: 05/20/2024
Date Data Arrived at EDR: 05/21/2024
Date Made Active in Reports: 08/08/2024
Number of Days to Update: 79

Source: Drug Enforcement Administration
Telephone: 202-307-1000
Last EDR Contact: 08/19/2024
Next Scheduled EDR Contact: 12/02/2024
Data Release Frequency: Quarterly

Local Land Records

LIENS 2: CERCLA Lien Information

A Federal CERCLA ('Superfund') lien can exist by operation of law at any site or property at which EPA has spent Superfund monies. These monies are spent to investigate and address releases and threatened releases of contamination. CERCLIS provides information as to the identity of these sites and properties.

Date of Government Version: 05/22/2024
Date Data Arrived at EDR: 06/03/2024
Date Made Active in Reports: 06/26/2024
Number of Days to Update: 23

Source: Environmental Protection Agency
Telephone: 202-564-6023
Last EDR Contact: 09/03/2024
Next Scheduled EDR Contact: 10/07/2024
Data Release Frequency: Semi-Annually

Records of Emergency Release Reports

HMIRS: Hazardous Materials Information Reporting System

Hazardous Materials Incident Report System. HMIRS contains hazardous material spill incidents reported to DOT.

Date of Government Version: 06/14/2024
Date Data Arrived at EDR: 06/17/2024
Date Made Active in Reports: 06/24/2024
Number of Days to Update: 7

Source: U.S. Department of Transportation
Telephone: 202-366-4555
Last EDR Contact: 09/17/2024
Next Scheduled EDR Contact: 12/30/2024
Data Release Frequency: Quarterly

Other Ascertainable Records

RCRA NonGen / NLR: RCRA - Non Generators / No Longer Regulated

RCRAInfo is EPA's comprehensive information system, providing access to data supporting the Resource Conservation and Recovery Act (RCRA) of 1976 and the Hazardous and Solid Waste Amendments (HSWA) of 1984. The database includes selective information on sites which generate, transport, store, treat and/or dispose of hazardous waste as defined by the Resource Conservation and Recovery Act (RCRA). Non-Generators do not presently generate hazardous waste.

Date of Government Version: 06/03/2024
Date Data Arrived at EDR: 06/07/2024
Date Made Active in Reports: 06/20/2024
Number of Days to Update: 13

Source: Environmental Protection Agency
Telephone: (212) 637-3660
Last EDR Contact: 09/17/2024
Next Scheduled EDR Contact: 12/30/2024
Data Release Frequency: Quarterly

FUDS: Formerly Used Defense Sites

The listing includes locations of Formerly Used Defense Sites properties where the US Army Corps of Engineers is actively working or will take necessary cleanup actions.

Date of Government Version: 05/13/2024
Date Data Arrived at EDR: 05/14/2024
Date Made Active in Reports: 08/08/2024
Number of Days to Update: 86

Source: U.S. Army Corps of Engineers
Telephone: 202-528-4285
Last EDR Contact: 08/12/2024
Next Scheduled EDR Contact: 11/26/2024
Data Release Frequency: Varies

DOD: Department of Defense Sites

This data set consists of federally owned or administered lands, administered by the Department of Defense, that have any area equal to or greater than 640 acres of the United States, Puerto Rico, and the U.S. Virgin Islands.

Date of Government Version: 06/07/2021
Date Data Arrived at EDR: 07/13/2021
Date Made Active in Reports: 03/09/2022
Number of Days to Update: 239
Source: USGS
Telephone: 888-275-8747
Last EDR Contact: 07/11/2024
Next Scheduled EDR Contact: 10/21/2024
Data Release Frequency: Varies

FEDLAND: Federal and Indian Lands

Federally and Indian administrated lands of the United States. Lands included are administrated by: Army Corps of Engineers, Bureau of Reclamation, National Wild and Scenic River, National Wildlife Refuge, Public Domain Land, Wilderness, Wilderness Study Area, Wildlife Management Area, Bureau of Indian Affairs, Bureau of Land Management, Department of Justice, Forest Service, Fish and Wildlife Service, National Park Service.

Date of Government Version: 04/02/2018
Date Data Arrived at EDR: 04/11/2018
Date Made Active in Reports: 11/06/2019
Number of Days to Update: 574
Source: U.S. Geological Survey
Telephone: 888-275-8747
Last EDR Contact: 07/02/2024
Next Scheduled EDR Contact: 10/14/2024
Data Release Frequency: N/A

SCRD DRYCLEANERS: State Coalition for Remediation of Drycleaners Listing

The State Coalition for Remediation of Drycleaners was established in 1998, with support from the U.S. EPA Office of Superfund Remediation and Technology Innovation. It is comprised of representatives of states with established drycleaner remediation programs. Currently the member states are Alabama, Connecticut, Florida, Illinois, Kansas, Minnesota, Missouri, North Carolina, Oregon, South Carolina, Tennessee, Texas, and Wisconsin.

Date of Government Version: 07/30/2021
Date Data Arrived at EDR: 02/03/2023
Date Made Active in Reports: 02/10/2023
Number of Days to Update: 7
Source: Environmental Protection Agency
Telephone: 615-532-8599
Last EDR Contact: 08/05/2024
Next Scheduled EDR Contact: 11/18/2024
Data Release Frequency: Varies

US FIN ASSUR: Financial Assurance Information

All owners and operators of facilities that treat, store, or dispose of hazardous waste are required to provide proof that they will have sufficient funds to pay for the clean up, closure, and post-closure care of their facilities.

Date of Government Version: 06/10/2024
Date Data Arrived at EDR: 06/17/2024
Date Made Active in Reports: 09/04/2024
Number of Days to Update: 79
Source: Environmental Protection Agency
Telephone: 202-566-1917
Last EDR Contact: 09/17/2024
Next Scheduled EDR Contact: 12/30/2024
Data Release Frequency: Quarterly

EPA WATCH LIST: EPA Watch List

EPA maintains a "Watch List" to facilitate dialogue between EPA, state and local environmental agencies on enforcement matters relating to facilities with alleged violations identified as either significant or high priority. Being on the Watch List does not mean that the facility has actually violated the law only that an investigation by EPA or a state or local environmental agency has led those organizations to allege that an unproven violation has in fact occurred. Being on the Watch List does not represent a higher level of concern regarding the alleged violations that were detected, but instead indicates cases requiring additional dialogue between EPA, state and local agencies - primarily because of the length of time the alleged violation has gone unaddressed or unresolved.

Date of Government Version: 08/30/2013
Date Data Arrived at EDR: 03/21/2014
Date Made Active in Reports: 06/17/2014
Number of Days to Update: 88
Source: Environmental Protection Agency
Telephone: 617-520-3000
Last EDR Contact: 07/25/2024
Next Scheduled EDR Contact: 11/11/2024
Data Release Frequency: No Update Planned

2020 COR ACTION: 2020 Corrective Action Program List

The EPA has set ambitious goals for the RCRA Corrective Action program by creating the 2020 Corrective Action Universe. This RCRA cleanup baseline includes facilities expected to need corrective action. The 2020 universe contains a wide variety of sites. Some properties are heavily contaminated while others were contaminated but have since been cleaned up. Still others have not been fully investigated yet, and may require little or no remediation. Inclusion in the 2020 Universe does not necessarily imply failure on the part of a facility to meet its RCRA obligations.

Date of Government Version: 09/30/2017
Date Data Arrived at EDR: 05/08/2018
Date Made Active in Reports: 07/20/2018
Number of Days to Update: 73
Source: Environmental Protection Agency
Telephone: 703-308-4044
Last EDR Contact: 08/01/2024
Next Scheduled EDR Contact: 11/11/2024
Data Release Frequency: Varies

TSCA: Toxic Substances Control Act

Toxic Substances Control Act. TSCA identifies manufacturers and importers of chemical substances included on the TSCA Chemical Substance Inventory list. It includes data on the production volume of these substances by plant site.

Date of Government Version: 12/31/2020
Date Data Arrived at EDR: 06/14/2022
Date Made Active in Reports: 03/24/2023
Number of Days to Update: 283
Source: EPA
Telephone: 202-260-5521
Last EDR Contact: 09/12/2024
Next Scheduled EDR Contact: 12/23/2024
Data Release Frequency: Every 4 Years

TRIS: Toxic Chemical Release Inventory System

Toxic Release Inventory System. TRIS identifies facilities which release toxic chemicals to the air, water and land in reportable quantities under SARA Title III Section 313.

Date of Government Version: 12/31/2022
Date Data Arrived at EDR: 11/13/2023
Date Made Active in Reports: 02/07/2024
Number of Days to Update: 86
Source: EPA
Telephone: 202-566-0250
Last EDR Contact: 08/15/2024
Next Scheduled EDR Contact: 11/26/2024
Data Release Frequency: Annually

SSTS: Section 7 Tracking Systems

Section 7 of the Federal Insecticide, Fungicide and Rodenticide Act, as amended (92 Stat. 829) requires all registered pesticide-producing establishments to submit a report to the Environmental Protection Agency by March 1st each year. Each establishment must report the types and amounts of pesticides, active ingredients and devices being produced, and those having been produced and sold or distributed in the past year.

Date of Government Version: 07/11/2024
Date Data Arrived at EDR: 07/11/2024
Date Made Active in Reports: 07/12/2024
Number of Days to Update: 1
Source: EPA
Telephone: 202-564-4203
Last EDR Contact: 07/11/2024
Next Scheduled EDR Contact: 10/28/2024
Data Release Frequency: Annually

ROD: Records Of Decision

Record of Decision. ROD documents mandate a permanent remedy at an NPL (Superfund) site containing technical and health information to aid in the cleanup.

Date of Government Version: 05/22/2024
Date Data Arrived at EDR: 06/03/2024
Date Made Active in Reports: 06/26/2024
Number of Days to Update: 23
Source: EPA
Telephone: 703-416-0223
Last EDR Contact: 09/03/2024
Next Scheduled EDR Contact: 12/09/2024
Data Release Frequency: Annually

RMP: Risk Management Plans

When Congress passed the Clean Air Act Amendments of 1990, it required EPA to publish regulations and guidance for chemical accident prevention at facilities using extremely hazardous substances. The Risk Management Program Rule (RMP Rule) was written to implement Section 112(r) of these amendments. The rule, which built upon existing industry codes and standards, requires companies of all sizes that use certain flammable and toxic substances to develop a Risk Management Program, which includes a(n): Hazard assessment that details the potential effects of an accidental release, an accident history of the last five years, and an evaluation of worst-case and alternative accidental releases; Prevention program that includes safety precautions and maintenance, monitoring, and employee training measures; and Emergency response program that spells out emergency health care, employee training measures and procedures for informing the public and response agencies (e.g the fire department) should an accident occur.

Date of Government Version: 04/01/2024
Date Data Arrived at EDR: 04/17/2024
Date Made Active in Reports: 07/12/2024
Number of Days to Update: 86

Source: Environmental Protection Agency
Telephone: 202-564-8600
Last EDR Contact: 07/11/2024
Next Scheduled EDR Contact: 10/28/2024
Data Release Frequency: Varies

RAATS: RCRA Administrative Action Tracking System

RCRA Administration Action Tracking System. RAATS contains records based on enforcement actions issued under RCRA pertaining to major violators and includes administrative and civil actions brought by the EPA. For administration actions after September 30, 1995, data entry in the RAATS database was discontinued. EPA will retain a copy of the database for historical records. It was necessary to terminate RAATS because a decrease in agency resources made it impossible to continue to update the information contained in the database.

Date of Government Version: 04/17/1995
Date Data Arrived at EDR: 07/03/1995
Date Made Active in Reports: 08/07/1995
Number of Days to Update: 35

Source: EPA
Telephone: 202-564-4104
Last EDR Contact: 06/02/2008
Next Scheduled EDR Contact: 09/01/2008
Data Release Frequency: No Update Planned

PRP: Potentially Responsible Parties

A listing of verified Potentially Responsible Parties

Date of Government Version: 09/19/2023
Date Data Arrived at EDR: 10/03/2023
Date Made Active in Reports: 10/19/2023
Number of Days to Update: 16

Source: EPA
Telephone: 202-564-6023
Last EDR Contact: 09/03/2024
Next Scheduled EDR Contact: 11/11/2024
Data Release Frequency: Quarterly

PADS: PCB Activity Database System

PCB Activity Database. PADS Identifies generators, transporters, commercial storers and/or brokers and disposers of PCB's who are required to notify the EPA of such activities.

Date of Government Version: 03/20/2023
Date Data Arrived at EDR: 04/04/2023
Date Made Active in Reports: 06/09/2023
Number of Days to Update: 66

Source: EPA
Telephone: 202-566-0500
Last EDR Contact: 07/02/2024
Next Scheduled EDR Contact: 10/14/2024
Data Release Frequency: Annually

ICIS: Integrated Compliance Information System

The Integrated Compliance Information System (ICIS) supports the information needs of the national enforcement and compliance program as well as the unique needs of the National Pollutant Discharge Elimination System (NPDES) program.

Date of Government Version: 11/18/2016
Date Data Arrived at EDR: 11/23/2016
Date Made Active in Reports: 02/10/2017
Number of Days to Update: 79

Source: Environmental Protection Agency
Telephone: 202-564-2501
Last EDR Contact: 06/26/2024
Next Scheduled EDR Contact: 10/14/2024
Data Release Frequency: Quarterly

GOVERNMENT RECORDS SEARCHED / DATA CURRENCY TRACKING

FTTS: FIFRA/ TSCA Tracking System - FIFRA (Federal Insecticide, Fungicide, & Rodenticide Act)/TSCA (Toxic Substances Control Act)
FTTS tracks administrative cases and pesticide enforcement actions and compliance activities related to FIFRA, TSCA and EPCRA (Emergency Planning and Community Right-to-Know Act). To maintain currency, EDR contacts the Agency on a quarterly basis.

Date of Government Version: 04/09/2009
Date Data Arrived at EDR: 04/16/2009
Date Made Active in Reports: 05/11/2009
Number of Days to Update: 25
Source: EPA/Office of Prevention, Pesticides and Toxic Substances
Telephone: 202-566-1667
Last EDR Contact: 08/18/2017
Next Scheduled EDR Contact: 12/04/2017
Data Release Frequency: No Update Planned

FTTS INSP: FIFRA/ TSCA Tracking System - FIFRA (Federal Insecticide, Fungicide, & Rodenticide Act)/TSCA (Toxic Substances Control Act)
A listing of FIFRA/TSCA Tracking System (FTTS) inspections and enforcements.

Date of Government Version: 04/09/2009
Date Data Arrived at EDR: 04/16/2009
Date Made Active in Reports: 05/11/2009
Number of Days to Update: 25
Source: EPA
Telephone: 202-566-1667
Last EDR Contact: 08/18/2017
Next Scheduled EDR Contact: 12/04/2017
Data Release Frequency: No Update Planned

MLTS: Material Licensing Tracking System
MLTS is maintained by the Nuclear Regulatory Commission and contains a list of approximately 8,100 sites which possess or use radioactive materials and which are subject to NRC licensing requirements. To maintain currency, EDR contacts the Agency on a quarterly basis.

Date of Government Version: 06/06/2024
Date Data Arrived at EDR: 06/07/2024
Date Made Active in Reports: 09/04/2024
Number of Days to Update: 89
Source: Nuclear Regulatory Commission
Telephone: 301-415-0717
Last EDR Contact: 07/11/2024
Next Scheduled EDR Contact: 10/28/2024
Data Release Frequency: Quarterly

COAL ASH DOE: Steam-Electric Plant Operation Data
A listing of power plants that store ash in surface ponds.

Date of Government Version: 12/31/2022
Date Data Arrived at EDR: 11/27/2023
Date Made Active in Reports: 02/22/2024
Number of Days to Update: 87
Source: Department of Energy
Telephone: 202-586-8719
Last EDR Contact: 08/27/2024
Next Scheduled EDR Contact: 12/09/2024
Data Release Frequency: Varies

COAL ASH EPA: Coal Combustion Residues Surface Impoundments List
A listing of coal combustion residues surface impoundments with high hazard potential ratings.

Date of Government Version: 01/12/2017
Date Data Arrived at EDR: 03/05/2019
Date Made Active in Reports: 11/11/2019
Number of Days to Update: 251
Source: Environmental Protection Agency
Telephone: N/A
Last EDR Contact: 08/22/2024
Next Scheduled EDR Contact: 12/09/2024
Data Release Frequency: Varies

PCB TRANSFORMER: PCB Transformer Registration Database
The database of PCB transformer registrations that includes all PCB registration submittals.

Date of Government Version: 09/13/2019
Date Data Arrived at EDR: 11/06/2019
Date Made Active in Reports: 02/10/2020
Number of Days to Update: 96
Source: Environmental Protection Agency
Telephone: 202-566-0517
Last EDR Contact: 08/01/2024
Next Scheduled EDR Contact: 11/11/2024
Data Release Frequency: Varies

RADINFO: Radiation Information Database
The Radiation Information Database (RADINFO) contains information about facilities that are regulated by U.S. Environmental Protection Agency (EPA) regulations for radiation and radioactivity.

Date of Government Version: 07/01/2019
Date Data Arrived at EDR: 07/01/2019
Date Made Active in Reports: 09/23/2019
Number of Days to Update: 84

Source: Environmental Protection Agency
Telephone: 202-343-9775
Last EDR Contact: 09/18/2024
Next Scheduled EDR Contact: 01/06/2025
Data Release Frequency: Quarterly

HIST FTTS: FIFRA/TSCA Tracking System Administrative Case Listing

A complete administrative case listing from the FIFRA/TSCA Tracking System (FTTS) for all ten EPA regions. The information was obtained from the National Compliance Database (NCDB). NCDB supports the implementation of FIFRA (Federal Insecticide, Fungicide, and Rodenticide Act) and TSCA (Toxic Substances Control Act). Some EPA regions are now closing out records. Because of that, and the fact that some EPA regions are not providing EPA Headquarters with updated records, it was decided to create a HIST FTTS database. It included records that may not be included in the newer FTTS database updates. This database is no longer updated.

Date of Government Version: 10/19/2006
Date Data Arrived at EDR: 03/01/2007
Date Made Active in Reports: 04/10/2007
Number of Days to Update: 40

Source: Environmental Protection Agency
Telephone: 202-564-2501
Last EDR Contact: 12/17/2007
Next Scheduled EDR Contact: 03/17/2008
Data Release Frequency: No Update Planned

HIST FTTS INSP: FIFRA/TSCA Tracking System Inspection & Enforcement Case Listing

A complete inspection and enforcement case listing from the FIFRA/TSCA Tracking System (FTTS) for all ten EPA regions. The information was obtained from the National Compliance Database (NCDB). NCDB supports the implementation of FIFRA (Federal Insecticide, Fungicide, and Rodenticide Act) and TSCA (Toxic Substances Control Act). Some EPA regions are now closing out records. Because of that, and the fact that some EPA regions are not providing EPA Headquarters with updated records, it was decided to create a HIST FTTS database. It included records that may not be included in the newer FTTS database updates. This database is no longer updated.

Date of Government Version: 10/19/2006
Date Data Arrived at EDR: 03/01/2007
Date Made Active in Reports: 04/10/2007
Number of Days to Update: 40

Source: Environmental Protection Agency
Telephone: 202-564-2501
Last EDR Contact: 12/17/2008
Next Scheduled EDR Contact: 03/17/2008
Data Release Frequency: No Update Planned

DOT OPS: Incident and Accident Data

Department of Transporation, Office of Pipeline Safety Incident and Accident data.

Date of Government Version: 01/02/2020
Date Data Arrived at EDR: 01/28/2020
Date Made Active in Reports: 04/17/2020
Number of Days to Update: 80

Source: Department of Transporation, Office of Pipeline Safety
Telephone: 202-366-4595
Last EDR Contact: 07/23/2024
Next Scheduled EDR Contact: 11/04/2024
Data Release Frequency: Quarterly

CONSENT: Superfund (CERCLA) Consent Decrees

Major legal settlements that establish responsibility and standards for cleanup at NPL (Superfund) sites. Released periodically by United States District Courts after settlement by parties to litigation matters.

Date of Government Version: 03/31/2024
Date Data Arrived at EDR: 04/19/2024
Date Made Active in Reports: 06/26/2024
Number of Days to Update: 68

Source: Department of Justice, Consent Decree Library
Telephone: Varies
Last EDR Contact: 06/26/2024
Next Scheduled EDR Contact: 10/14/2024
Data Release Frequency: Varies

BRS: Biennial Reporting System

The Biennial Reporting System is a national system administered by the EPA that collects data on the generation and management of hazardous waste. BRS captures detailed data from two groups: Large Quantity Generators (LQG) and Treatment, Storage, and Disposal Facilities.

Date of Government Version: 12/31/2021
Date Data Arrived at EDR: 03/09/2023
Date Made Active in Reports: 03/20/2023
Number of Days to Update: 11

Source: EPA/NTIS
Telephone: 800-424-9346
Last EDR Contact: 09/17/2024
Next Scheduled EDR Contact: 12/30/2024
Data Release Frequency: Biennially

INDIAN RESERV: Indian Reservations

This map layer portrays Indian administered lands of the United States that have any area equal to or greater than 640 acres.

Date of Government Version: 12/31/2014
Date Data Arrived at EDR: 07/14/2015
Date Made Active in Reports: 01/10/2017
Number of Days to Update: 546

Source: USGS
Telephone: 202-208-3710
Last EDR Contact: 07/02/2024
Next Scheduled EDR Contact: 10/14/2024
Data Release Frequency: Semi-Annually

FUSRAP: Formerly Utilized Sites Remedial Action Program

DOE established the Formerly Utilized Sites Remedial Action Program (FUSRAP) in 1974 to remediate sites where radioactive contamination remained from Manhattan Project and early U.S. Atomic Energy Commission (AEC) operations.

Date of Government Version: 03/03/2023
Date Data Arrived at EDR: 03/03/2023
Date Made Active in Reports: 06/09/2023
Number of Days to Update: 98

Source: Department of Energy
Telephone: 202-586-3559
Last EDR Contact: 07/24/2024
Next Scheduled EDR Contact: 11/11/2024
Data Release Frequency: Varies

UMTRA: Uranium Mill Tailings Sites

Uranium ore was mined by private companies for federal government use in national defense programs. When the mills shut down, large piles of the sand-like material (mill tailings) remain after uranium has been extracted from the ore. Levels of human exposure to radioactive materials from the piles are low; however, in some cases tailings were used as construction materials before the potential health hazards of the tailings were recognized.

Date of Government Version: 05/08/2024
Date Data Arrived at EDR: 08/14/2024
Date Made Active in Reports: 08/28/2024
Number of Days to Update: 14

Source: Department of Energy
Telephone: 505-845-0011
Last EDR Contact: 08/08/2024
Next Scheduled EDR Contact: 11/26/2024
Data Release Frequency: Varies

LEAD SMELTER 1: Lead Smelter Sites

A listing of former lead smelter site locations.

Date of Government Version: 05/22/2024
Date Data Arrived at EDR: 06/03/2024
Date Made Active in Reports: 06/24/2024
Number of Days to Update: 21

Source: Environmental Protection Agency
Telephone: 703-603-8787
Last EDR Contact: 09/03/2024
Next Scheduled EDR Contact: 10/07/2024
Data Release Frequency: Varies

LEAD SMELTER 2: Lead Smelter Sites

A list of several hundred sites in the U.S. where secondary lead smelting was done from 1931and 1964. These sites may pose a threat to public health through ingestion or inhalation of contaminated soil or dust

Date of Government Version: 04/05/2001
Date Data Arrived at EDR: 10/27/2010
Date Made Active in Reports: 12/02/2010
Number of Days to Update: 36

Source: American Journal of Public Health
Telephone: 703-305-6451
Last EDR Contact: 12/02/2009
Next Scheduled EDR Contact: N/A
Data Release Frequency: No Update Planned

US AIRS (AFS): Aerometric Information Retrieval System Facility Subsystem (AFS)

The database is a sub-system of Aerometric Information Retrieval System (AIRS). AFS contains compliance data on air pollution point sources regulated by the U.S. EPA and/or state and local air regulatory agencies. This information comes from source reports by various stationary sources of air pollution, such as electric power plants, steel mills, factories, and universities, and provides information about the air pollutants they produce. Action, air program, air program pollutant, and general level plant data. It is used to track emissions and compliance data from industrial plants.

Date of Government Version: 10/12/2016
Date Data Arrived at EDR: 10/26/2016
Date Made Active in Reports: 02/03/2017
Number of Days to Update: 100

Source: EPA
Telephone: 202-564-2496
Last EDR Contact: 09/26/2017
Next Scheduled EDR Contact: 01/08/2018
Data Release Frequency: Annually

US AIRS MINOR: Air Facility System Data

A listing of minor source facilities.

Date of Government Version: 10/12/2016
Date Data Arrived at EDR: 10/26/2016
Date Made Active in Reports: 02/03/2017
Number of Days to Update: 100

Source: EPA
Telephone: 202-564-2496
Last EDR Contact: 09/26/2017
Next Scheduled EDR Contact: 01/08/2018
Data Release Frequency: Annually

US MINES: Mines Master Index File

Contains all mine identification numbers issued for mines active or opened since 1971. The data also includes violation information.

Date of Government Version: 08/06/2024
Date Data Arrived at EDR: 08/14/2024
Date Made Active in Reports: 08/15/2024
Number of Days to Update: 1

Source: Department of Labor, Mine Safety and Health Administration
Telephone: 303-231-5959
Last EDR Contact: 08/14/2024
Next Scheduled EDR Contact: 12/02/2024
Data Release Frequency: Semi-Annually

MINES VIOLATIONS: MSHA Violation Assessment Data

Mines violation and assessment information. Department of Labor, Mine Safety & Health Administration.

Date of Government Version: 04/01/2024
Date Data Arrived at EDR: 04/04/2024
Date Made Active in Reports: 07/12/2024
Number of Days to Update: 99

Source: DOL, Mine Safety & Health Admi
Telephone: 202-693-9424
Last EDR Contact: 07/02/2024
Next Scheduled EDR Contact: 12/02/2024
Data Release Frequency: Quarterly

US MINES 2: Ferrous and Nonferrous Metal Mines Database Listing

This map layer includes ferrous (ferrous metal mines are facilities that extract ferrous metals, such as iron ore or molybdenum) and nonferrous (Nonferrous metal mines are facilities that extract nonferrous metals, such as gold, silver, copper, zinc, and lead) metal mines in the United States.

Date of Government Version: 04/15/2024
Date Data Arrived at EDR: 05/22/2024
Date Made Active in Reports: 08/15/2024
Number of Days to Update: 85

Source: USGS
Telephone: 703-648-7709
Last EDR Contact: 08/20/2024
Next Scheduled EDR Contact: 12/02/2024
Data Release Frequency: Varies

US MINES 3: Active Mines & Mineral Plants Database Listing

Active Mines and Mineral Processing Plant operations for commodities monitored by the Minerals Information Team of the USGS.

Date of Government Version: 04/14/2011
Date Data Arrived at EDR: 06/08/2011
Date Made Active in Reports: 09/13/2011
Number of Days to Update: 97

Source: USGS
Telephone: 703-648-7709
Last EDR Contact: 08/22/2024
Next Scheduled EDR Contact: 12/02/2024
Data Release Frequency: Varies

ABANDONED MINES: Abandoned Mines

An inventory of land and water impacted by past mining (primarily coal mining) is maintained by OSMRE to provide information needed to implement the Surface Mining Control and Reclamation Act of 1977 (SMCRA). The inventory contains information on the location, type, and extent of AML impacts, as well as, information on the cost associated with the reclamation of those problems. The inventory is based upon field surveys by State, Tribal, and OSMRE program officials. It is dynamic to the extent that it is modified as new problems are identified and existing problems are reclaimed.

Date of Government Version: 06/13/2024
Date Data Arrived at EDR: 06/14/2024
Date Made Active in Reports: 09/04/2024
Number of Days to Update: 82

Source: Department of Interior
Telephone: 202-208-2609
Last EDR Contact: 09/10/2024
Next Scheduled EDR Contact: 12/16/2024
Data Release Frequency: Quarterly

MINES MRDS: Mineral Resources Data System
Mineral Resources Data System

Date of Government Version: 08/23/2022
Date Data Arrived at EDR: 11/22/2022
Date Made Active in Reports: 02/28/2023
Number of Days to Update: 98

Source: USGS
Telephone: 703-648-6533
Last EDR Contact: 08/22/2024
Next Scheduled EDR Contact: 12/02/2024
Data Release Frequency: Varies

FINDS: Facility Index System/Facility Registry System
Facility Index System. FINDS contains both facility information and 'pointers' to other sources that contain more detail. EDR includes the following FINDS databases in this report: PCS (Permit Compliance System), AIRS (Aerometric Information Retrieval System), DOCKET (Enforcement Docket used to manage and track information on civil judicial enforcement cases for all environmental statutes), FURS (Federal Underground Injection Control), C-DOCKET (Criminal Docket System used to track criminal enforcement actions for all environmental statutes), FFIS (Federal Facilities Information System), STATE (State Environmental Laws and Statutes), and PADS (PCB Activity Data System).

Date of Government Version: 08/13/2024
Date Data Arrived at EDR: 08/20/2024
Date Made Active in Reports: 08/28/2024
Number of Days to Update: 8

Source: EPA
Telephone: (212) 637-3000
Last EDR Contact: 08/20/2024
Next Scheduled EDR Contact: 12/09/2024
Data Release Frequency: Quarterly

ECHO: Enforcement & Compliance History Information
ECHO provides integrated compliance and enforcement information for about 800,000 regulated facilities nationwide.

Date of Government Version: 06/23/2024
Date Data Arrived at EDR: 06/28/2024
Date Made Active in Reports: 07/12/2024
Number of Days to Update: 14

Source: Environmental Protection Agency
Telephone: 202-564-2280
Last EDR Contact: 06/28/2024
Next Scheduled EDR Contact: 10/14/2024
Data Release Frequency: Quarterly

DOCKET HWC: Hazardous Waste Compliance Docket Listing
A complete list of the Federal Agency Hazardous Waste Compliance Docket Facilities.

Date of Government Version: 05/06/2021
Date Data Arrived at EDR: 05/21/2021
Date Made Active in Reports: 08/11/2021
Number of Days to Update: 82

Source: Environmental Protection Agency
Telephone: 202-564-0527
Last EDR Contact: 08/13/2024
Next Scheduled EDR Contact: 12/02/2024
Data Release Frequency: Varies

UXO: Unexploded Ordnance Sites
A listing of unexploded ordnance site locations

Date of Government Version: 09/06/2023
Date Data Arrived at EDR: 09/13/2023
Date Made Active in Reports: 12/11/2023
Number of Days to Update: 89

Source: Department of Defense
Telephone: 703-704-1564
Last EDR Contact: 07/08/2024
Next Scheduled EDR Contact: 10/21/2024
Data Release Frequency: Varies

FUELS PROGRAM: EPA Fuels Program Registered Listing
This listing includes facilities that are registered under the Part 80 (Code of Federal Regulations) EPA Fuels Programs. All companies now are required to submit new and updated registrations.

Date of Government Version: 05/13/2024
Date Data Arrived at EDR: 05/14/2024
Date Made Active in Reports: 08/08/2024
Number of Days to Update: 86

Source: EPA
Telephone: 800-385-6164
Last EDR Contact: 08/13/2024
Next Scheduled EDR Contact: 11/26/2024
Data Release Frequency: Quarterly

PFAS NPL: Superfund Sites with PFAS Detections Information

EPA's Office of Land and Emergency Management and EPA Regional Offices maintain data describing what is known about site investigations, contamination, and remedial actions under the Comprehensive Environmental Response, Compensation, and Liability Act (CERCLA) where PFAS is present in the environment.

Date of Government Version: 07/01/2024
Date Data Arrived at EDR: 07/01/2024
Date Made Active in Reports: 07/12/2024
Number of Days to Update: 11

Source: Environmental Protection Agency
Telephone: 703-603-8895
Last EDR Contact: 07/01/2024
Next Scheduled EDR Contact: 10/14/2024
Data Release Frequency: Varies

PFAS FEDERAL SITES: Federal Sites PFAS Information

Several federal entities, such as the federal Superfund program, Department of Defense, National Aeronautics and Space Administration, Department of Transportation, and Department of Energy provided information for sites with known or suspected detections at federal facilities.

Date of Government Version: 07/01/2024
Date Data Arrived at EDR: 07/01/2024
Date Made Active in Reports: 07/12/2024
Number of Days to Update: 11

Source: Environmental Protection Agency
Telephone: 202-272-0167
Last EDR Contact: 07/01/2024
Next Scheduled EDR Contact: 10/14/2024
Data Release Frequency: Varies

PFAS TRIS: List of PFAS Added to the TRI

Section 7321 of the National Defense Authorization Act for Fiscal Year 2020 (NDAA) immediately added certain per- and polyfluoroalkyl substances (PFAS) to the list of chemicals covered by the Toxics Release Inventory (TRI) under Section 313 of the Emergency Planning and Community Right-to-Know Act (EPCRA) and provided a framework for additional PFAS to be added to TRI on an annual basis.

Date of Government Version: 07/01/2024
Date Data Arrived at EDR: 07/01/2024
Date Made Active in Reports: 07/12/2024
Number of Days to Update: 11

Source: Environmental Protection Agency
Telephone: 202-566-0250
Last EDR Contact: 07/01/2024
Next Scheduled EDR Contact: 10/14/2024
Data Release Frequency: Varies

PFAS TSCA: PFAS Manufacture and Imports Information

EPA issued the Chemical Data Reporting (CDR) Rule under the Toxic Substances Control Act (TSCA) and requires chemical manufacturers and facilities that manufacture or import chemical substances to report data to EPA. EPA publishes non-confidential business information (non-CBI) and includes descriptive information about each site, corporate parent, production volume, other manufacturing information, and processing and use information.

Date of Government Version: 07/01/2024
Date Data Arrived at EDR: 07/01/2024
Date Made Active in Reports: 07/12/2024
Number of Days to Update: 11

Source: Environmental Protection Agency
Telephone: 202-272-0167
Last EDR Contact: 07/01/2024
Next Scheduled EDR Contact: 10/14/2024
Data Release Frequency: Varies

PFAS RCRA MANIFEST: PFAS Transfers Identified In the RCRA Database Listing

To work around the lack of PFAS waste codes in the RCRA database, EPA developed the PFAS Transfers dataset by mining e-Manifest records containing at least one of these common PFAS keywords: PFAS, PFOA, PFOS, PERFL, AFFF, GENX, GEN-X (plus the VT waste codes). These keywords were searched for in the following text fields: Manifest handling instructions (MANIFEST_HANDLING_INSTR), Non-hazardous waste description (NON_HAZ_WASTE_DESCRIPTION), DOT printed information (DOT_PRINTED_INFORMATION), Waste line handling instructions (WASTE_LINE_HANDLING_INSTR), Waste residue comments (WASTE_RESIDUE_COMMENTS).

Date of Government Version: 07/01/2024
Date Data Arrived at EDR: 07/01/2024
Date Made Active in Reports: 07/12/2024
Number of Days to Update: 11

Source: Environmental Protection Agency
Telephone: 202-272-0167
Last EDR Contact: 07/01/2024
Next Scheduled EDR Contact: 10/14/2024
Data Release Frequency: Varies

PFAS ATSDR: PFAS Contamination Site Location Listing

PFAS contamination site locations from the Department of Health & Human Services, Center for Disease Control & Prevention. ATSDR is involved at a number of PFAS-related sites, either directly or through assisting state and federal partners. As of now, most sites are related to drinking water contamination connected with PFAS production facilities or fire training areas where aqueous film-forming firefighting foam (AFFF) was regularly used.

Date of Government Version: 06/24/2020
Date Data Arrived at EDR: 03/17/2021
Date Made Active in Reports: 11/08/2022
Number of Days to Update: 601

Source: Department of Health & Human Services
Telephone: 202-741-5770
Last EDR Contact: 07/18/2024
Next Scheduled EDR Contact: 11/04/2024
Data Release Frequency: Varies

PFAS WQP: Ambient Environmental Sampling for PFAS

The Water Quality Portal (WQP) is a part of a modernized repository storing ambient sampling data for all environmental media and tissue samples. A wide range of federal, state, tribal and local governments, academic and non-governmental organizations and individuals submit project details and sampling results to this public repository. The information is commonly used for research and assessments of environmental quality.

Date of Government Version: 07/01/2024
Date Data Arrived at EDR: 07/01/2024
Date Made Active in Reports: 07/12/2024
Number of Days to Update: 11

Source: Environmental Protection Agency
Telephone: 202-272-0167
Last EDR Contact: 07/01/2024
Next Scheduled EDR Contact: 10/14/2024
Data Release Frequency: Varies

PFAS NPDES: Clean Water Act Discharge Monitoring Information

Any discharger of pollutants to waters of the United States from a point source must have a National Pollutant Discharge Elimination System (NPDES) permit. The process for obtaining limits involves the regulated entity (permittee) disclosing releases in a NPDES permit application and the permitting authority (typically the state but sometimes EPA) deciding whether to require monitoring or monitoring with limits. Caveats and Limitations: Less than half of states have required PFAS monitoring for at least one of their permittees and fewer states have established PFAS effluent limits for permittees. New rulemakings have been initiated that may increase the number of facilities monitoring for PFAS in the future.

Date of Government Version: 07/01/2024
Date Data Arrived at EDR: 07/01/2024
Date Made Active in Reports: 07/12/2024
Number of Days to Update: 11

Source: Environmental Protection Agency
Telephone: 202-272-0167
Last EDR Contact: 07/01/2024
Next Scheduled EDR Contact: 10/14/2024
Data Release Frequency: Varies

PFAS PROJECT: NORTHEASTERN UNIVERSITY PFAS PROJECT

The PFAS Contamination Site Tracker records qualitative and quantitative data from each site in a chart, specifically examining discovery, contamination levels, government response, litigation, health impacts, media coverage, and community characteristics. All data presented in the chart were extracted from government websites, such as state health departments or the Environmental Protection Agency, and news articles.

Date of Government Version: 05/19/2023
Date Data Arrived at EDR: 04/05/2024
Date Made Active in Reports: 06/06/2024
Number of Days to Update: 62

Source: Social Science Environmental Health Research Institute
Telephone: N/A
Last EDR Contact: 09/05/2024
Next Scheduled EDR Contact: 12/16/2024
Data Release Frequency: Varies

PFAS ECHO: Facilities in Industries that May Be Handling PFAS Listing

Regulators and the public have expressed interest in knowing which regulated entities may be using PFAS. EPA has developed a dataset from various sources that show which industries may be handling PFAS. Approximately 120,000 facilities subject to federal environmental programs have operated or currently operate in industry sectors with processes that may involve handling and/or release of PFAS.

Date of Government Version: 07/01/2024
Date Data Arrived at EDR: 07/01/2024
Date Made Active in Reports: 07/12/2024
Number of Days to Update: 11

Source: Environmental Protection Agency
Telephone: 202-272-0167
Last EDR Contact: 07/01/2024
Next Scheduled EDR Contact: 10/14/2024
Data Release Frequency: Varies

PFAS ECHO FIRE TRAIN: Facilities in Industries that May Be Handling PFAS Listing

A list of fire training sites was added to the Industry Sectors dataset using a keyword search on the permitted facilitys name to identify sites where fire-fighting foam may have been used in training exercises. Additionally, you may view an example spreadsheet of the subset of fire training facility data, as well as the keywords used in selecting or deselecting a facility for the subset. as well as the keywords used in selecting or deselecting a facility for the subset. These keywords were tested to maximize accuracy in selecting facilities that may use fire-fighting foam in training exercises, however, due to the lack of a required reporting field in the data systems for designating fire training sites, this methodology may not identify all fire training sites or may potentially misidentify them.

Date of Government Version: 07/01/2024
Date Data Arrived at EDR: 07/01/2024
Date Made Active in Reports: 07/12/2024
Number of Days to Update: 11

Source: Environmental Protection Agency
Telephone: 202-272-0167
Last EDR Contact: 07/01/2024
Next Scheduled EDR Contact: 10/14/2024
Data Release Frequency: Varies

PFAS PT 139 AIRPORT: All Certified Part 139 Airports PFAS Information Listing

Since July 1, 2006, all certified part 139 airports are required to have fire-fighting foam onsite that meet military specifications (MIL-F-24385) (14 CFR 139.317). To date, these military specification fire-fighting foams are fluorinated and have been historically used for training and extinguishing. The 2018 FAA Reauthorization Act has a provision stating that no later than October 2021, FAA shall not require the use of fluorinated AFFF. This provision does not prohibit the use of fluorinated AFFF at Part 139 civilian airports; it only prohibits FAA from mandating its use. The Federal Aviation Administration?s document AC 150/5210-6D - Aircraft Fire Extinguishing Agents provides guidance on Aircraft Fire Extinguishing Agents, which includes Aqueous Film Forming Foam (AFFF).

Date of Government Version: 07/01/2024
Date Data Arrived at EDR: 07/01/2024
Date Made Active in Reports: 07/12/2024
Number of Days to Update: 11

Source: Environmental Protection Agency
Telephone: 202-272-0167
Last EDR Contact: 07/01/2024
Next Scheduled EDR Contact: 10/14/2024
Data Release Frequency: Varies

AQUEOUS FOAM NRC: Aqueous Foam Related Incidents Listing

The National Response Center (NRC) serves as an emergency call center that fields initial reports for pollution and railroad incidents and forwards that information to appropriate federal/state agencies for response. The spreadsheets posted to the NRC website contain initial incident data that has not been validated or investigated by a federal/state response agency. Response center calls from 1990 to the most recent complete calendar year where there was indication of Aqueous Film Forming Foam (AFFF) usage are included in this dataset. NRC calls may reference AFFF usage in the ?Material Involved? or ?Incident Description? fields.

Date of Government Version: 07/01/2024
Date Data Arrived at EDR: 07/01/2024
Date Made Active in Reports: 07/12/2024
Number of Days to Update: 11

Source: Environmental Protection Agency
Telephone: 202-267-2675
Last EDR Contact: 07/01/2024
Next Scheduled EDR Contact: 10/14/2024
Data Release Frequency: Varies

PCS: Permit Compliance System

PCS is a computerized management information system that contains data on National Pollutant Discharge Elimination System (NPDES) permit holding facilities. PCS tracks the permit, compliance, and enforcement status of NPDES facilities.

Date of Government Version: 12/16/2016
Date Data Arrived at EDR: 01/06/2017
Date Made Active in Reports: 03/10/2017
Number of Days to Update: 63

Source: EPA, Office of Water
Telephone: 202-564-2496
Last EDR Contact: 06/27/2024
Next Scheduled EDR Contact: 10/14/2024
Data Release Frequency: No Update Planned

PCS ENF: Enforcement data
No description is available for this data

Date of Government Version: 12/31/2014
Date Data Arrived at EDR: 02/05/2015
Date Made Active in Reports: 03/06/2015
Number of Days to Update: 29
Source: EPA
Telephone: 202-564-2497
Last EDR Contact: 06/27/2024
Next Scheduled EDR Contact: 10/14/2024
Data Release Frequency: Varies

BIOSOLIDS: ICIS-NPDES Biosolids Facility Data
The data reflects compliance information about facilities in the biosolids program.

Date of Government Version: 04/14/2024
Date Data Arrived at EDR: 04/16/2024
Date Made Active in Reports: 07/12/2024
Number of Days to Update: 87
Source: Environmental Protection Agency
Telephone: 202-564-4700
Last EDR Contact: 07/16/2024
Next Scheduled EDR Contact: 10/28/2024
Data Release Frequency: Varies

UST FINDER RELEASE: UST Finder Releases Database
US EPA's UST Finder data is a national composite of leaking underground storage tanks. This data contains information about, and locations of, leaking underground storage tanks. Data was collected from state sources and standardized into a national profile by EPA's Office of Underground Storage Tanks, Office of Research and Development, and the Association of State and Territorial Solid Waste Management Officials.

Date of Government Version: 06/08/2023
Date Data Arrived at EDR: 10/31/2023
Date Made Active in Reports: 01/18/2024
Number of Days to Update: 79
Source: Environmental Protecton Agency
Telephone: 202-564-0394
Last EDR Contact: 08/08/2024
Next Scheduled EDR Contact: 11/18/2024
Data Release Frequency: Semi-Annually

UST FINDER: UST Finder Database
EPA developed UST Finder, a web map application containing a comprehensive, state-sourced national map of underground storage tank (UST) and leaking UST (LUST) data. It provides the attributes and locations of active and closed USTs, UST facilities, and LUST sites from states and from Tribal lands and US territories . UST Finder contains information about proximity of UST facilities and LUST sites to: surface and groundwater public drinking water protection areas; estimated number of private domestic wells and number of people living nearby; and flooding and wildfires.

Date of Government Version: 06/08/2023
Date Data Arrived at EDR: 10/04/2023
Date Made Active in Reports: 01/18/2024
Number of Days to Update: 106
Source: Environmental Protection Agency
Telephone: 202-564-0394
Last EDR Contact: 08/08/2024
Next Scheduled EDR Contact: 11/18/2024
Data Release Frequency: Varies

E MANIFEST: Hazardous Waste Electronic Manifest System
EPA established a national system for tracking hazardous waste shipments electronically. This system, known as ?e-Manifest,? will modernize the nation?s cradle-to-grave hazardous waste tracking process while saving valuable time, resources, and dollars for industry and states.

Date of Government Version: 07/24/2023
Date Data Arrived at EDR: 04/18/2024
Date Made Active in Reports: 06/06/2024
Number of Days to Update: 49
Source: Environmental Protection Agency
Telephone: 833-501-6826
Last EDR Contact: 09/17/2024
Next Scheduled EDR Contact: 12/30/2024
Data Release Frequency: Varies

EDR HIGH RISK HISTORICAL RECORDS

EDR Exclusive Records

EDR MGP: EDR Proprietary Manufactured Gas Plants
The EDR Proprietary Manufactured Gas Plant Database includes records of coal gas plants (manufactured gas plants) compiled by EDR's researchers. Manufactured gas sites were used in the United States from the 1800's to 1950's to produce a gas that could be distributed and used as fuel. These plants used whale oil, rosin, coal, or a mixture of coal, oil, and water that also produced a significant amount of waste. Many of the byproducts of the gas production, such as coal tar (oily waste containing volatile and non-volatile chemicals), sludges, oils and other compounds are potentially hazardous to human health and the environment. The byproduct from this process was frequently disposed of directly at the plant site and can remain or spread slowly, serving as a continuous source of soil and groundwater contamination.

Date of Government Version: N/A
Date Data Arrived at EDR: N/A
Date Made Active in Reports: N/A
Number of Days to Update: N/A

Source: EDR, Inc.
Telephone: N/A
Last EDR Contact: N/A
Next Scheduled EDR Contact: N/A
Data Release Frequency: No Update Planned

EDR Hist Auto: EDR Exclusive Historical Auto Stations

EDR has searched selected national collections of business directories and has collected listings of potential gas station/filling station/service station sites that were available to EDR researchers. EDR's review was limited to those categories of sources that might, in EDR's opinion, include gas station/filling station/service station establishments. The categories reviewed included, but were not limited to gas, gas station, gasoline station, filling station, auto, automobile repair, auto service station, service station, etc. This database falls within a category of information EDR classifies as "High Risk Historical Records", or HRHR. EDR's HRHR effort presents unique and sometimes proprietary data about past sites and operations that typically create environmental concerns, but may not show up in current government records searches.

Date of Government Version: N/A
Date Data Arrived at EDR: N/A
Date Made Active in Reports: N/A
Number of Days to Update: N/A

Source: EDR, Inc.
Telephone: N/A
Last EDR Contact: N/A
Next Scheduled EDR Contact: N/A
Data Release Frequency: Varies

EDR Hist Cleaner: EDR Exclusive Historical Cleaners

EDR has searched selected national collections of business directories and has collected listings of potential dry cleaner sites that were available to EDR researchers. EDR's review was limited to those categories of sources that might, in EDR's opinion, include dry cleaning establishments. The categories reviewed included, but were not limited to dry cleaners, cleaners, laundry, laundromat, cleaning/laundry, wash & dry etc. This database falls within a category of information EDR classifies as "High Risk Historical Records", or HRHR. EDR's HRHR effort presents unique and sometimes proprietary data about past sites and operations that typically create environmental concerns, but may not show up in current government records searches.

Date of Government Version: N/A
Date Data Arrived at EDR: N/A
Date Made Active in Reports: N/A
Number of Days to Update: N/A

Source: EDR, Inc.
Telephone: N/A
Last EDR Contact: N/A
Next Scheduled EDR Contact: N/A
Data Release Frequency: Varies

EDR RECOVERED GOVERNMENT ARCHIVES

Exclusive Recovered Govt. Archives

RGA LUST: Recovered Government Archive Leaking Underground Storage Tank

The EDR Recovered Government Archive Leaking Underground Storage Tank database provides a list of LUST incidents derived from historical databases and includes many records that no longer appear in current government lists. Compiled from Records formerly available from the Environmental Quality Board in Puerto Rico.

Date of Government Version: N/A
Date Data Arrived at EDR: 07/01/2013
Date Made Active in Reports: 01/04/2014
Number of Days to Update: 187

Source: Environmental Quality Board
Telephone: N/A
Last EDR Contact: 06/01/2012
Next Scheduled EDR Contact: N/A
Data Release Frequency: Varies

OTHER DATABASE(S)

Depending on the geographic area covered by this report, the data provided in these specialty databases may or may not be complete. For example, the existence of wetlands information data in a specific report does not mean that all wetlands in the area covered by the report are included. Moreover, the absence of any reported wetlands information does not necessarily mean that wetlands do not exist in the area covered by the report.

NJ MANIFEST: Manifest Information
Hazardous waste manifest information.

Date of Government Version: 12/31/2018
Date Data Arrived at EDR: 04/10/2019
Date Made Active in Reports: 05/16/2019
Number of Days to Update: 36

Source: Department of Environmental Protection
Telephone: N/A
Last EDR Contact: 06/26/2024
Next Scheduled EDR Contact: 10/14/2024
Data Release Frequency: Annually

RI MANIFEST: Manifest information
Hazardous waste manifest information

Date of Government Version: 12/31/2020
Date Data Arrived at EDR: 11/30/2021
Date Made Active in Reports: 02/18/2022
Number of Days to Update: 80

Source: Department of Environmental Management
Telephone: 401-222-2797
Last EDR Contact: 08/08/2024
Next Scheduled EDR Contact: 11/26/2024
Data Release Frequency: Annually

Oil/Gas Pipelines
Source: Endeavor Business Media
Petroleum Bundle (Crude Oil, Refined Products, Petrochemicals, Gas Liquids (LPG/NGL), and Specialty Gases (Miscellaneous)) N = Natural Gas Bundle (Natural Gas, Gas Liquids (LPG/NGL), and Specialty Gases (Miscellaneous)). This map includes information copyrighted by Endeavor Business Media. This information is provided on a best effort basis and Endeavor Business Media does not guarantee its accuracy nor warrant its fitness for any particular purpose. Such information has been reprinted with the permission of Endeavor Business Media.

Electric Power Transmission Line Data
Source: Endeavor Business Media
This map includes information copyrighted by Endeavor Business Media. This information is provided on a best effort basis and Endeavor Business Media does not guarantee its accuracy nor warrant its fitness for any particular purpose. Such information has been reprinted with the permission of Endeavor Business Media.

Sensitive Receptors: There are individuals deemed sensitive receptors due to their fragile immune systems and special sensitivity to environmental discharges. These sensitive receptors typically include the elderly, the sick, and children. While the location of all sensitive receptors cannot be determined, EDR indicates those buildings and facilities - schools, daycares, hospitals, medical centers, and nursing homes - where individuals who are sensitive receptors are likely to be located.

AHA Hospitals:
Source: American Hospital Association, Inc.
Telephone: 312-280-5991
The database includes a listing of hospitals based on the American Hospital Association's annual survey of hospitals.

Medical Centers: Provider of Services Listing
Source: Centers for Medicare & Medicaid Services
Telephone: 410-786-3000
A listing of hospitals with Medicare provider number, produced by Centers of Medicare & Medicaid Services, a federal agency within the U.S. Department of Health and Human Services.

Nursing Homes
Source: National Institutes of Health
Telephone: 301-594-6248
Information on Medicare and Medicaid certified nursing homes in the United States.

Public Schools
Source: National Center for Education Statistics
Telephone: 202-502-7300
The National Center for Education Statistics' primary database on elementary and secondary public education in the United States. It is a comprehensive, annual, national statistical database of all public elementary and secondary schools and school districts, which contains data that are comparable across all states.

Private Schools
Source: National Center for Education Statistics
Telephone: 202-502-7300
The National Center for Education Statistics' primary database on private school locations in the United States.

GOVERNMENT RECORDS SEARCHED / DATA CURRENCY TRACKING

Flood Zone Data: This data was obtained from the Federal Emergency Management Agency (FEMA). It depicts 100-year and 500-year flood zones as defined by FEMA. It includes the National Flood Hazard Layer (NFHL) which incorporates Flood Insurance Rate Map (FIRM) data and Q3 data from FEMA in areas not covered by NFHL.

Source: FEMA
Telephone: 877-336-2627
Date of Government Version: 2003, 2015

NWI: National Wetlands Inventory. This data, available in select counties across the country, was obtained by EDR in 2002, 2005, 2010 and 2015 from the U.S. Fish and Wildlife Service.

Current USGS 7.5 Minute Topographic Map

Source: U.S. Geological Survey

STREET AND ADDRESS INFORMATION

© 2015 TomTom North America, Inc. All rights reserved. This material is proprietary and the subject of copyright protection and other intellectual property rights owned by or licensed to Tele Atlas North America, Inc. The use of this material is subject to the terms of a license agreement. You will be held liable for any unauthorized copying or disclosure of this material.

GEOCHECK ®- PHYSICAL SETTING SOURCE ADDENDUM

TARGET PROPERTY ADDRESS

PR-5 EXTENSION FROM PR-167 TO PR-199 PHASE II
PR-5, PR-167, PR-199
BAYAMON, PR 00956

TARGET PROPERTY COORDINATES

Latitude (North):	18.342257 - 18° 20' 32.13''
Longitude (West):	66.188504 - 66° 11' 18.61''
Universal Tranverse Mercator:	Zone 19
UTM X (Meters):	797153.5
UTM Y (Meters):	2030225.8
Elevation:	400 ft. above sea level

USGS TOPOGRAPHIC MAP

Target Property Map:	12382750 NARANJITO, PR
Version Date:	2018

EDR's GeoCheck Physical Setting Source Addendum is provided to assist the environmental professional in forming an opinion about the impact of potential contaminant migration.

Assessment of the impact of contaminant migration generally has two principle investigative components:

1. Groundwater flow direction, and
2. Groundwater flow velocity.

Groundwater flow direction may be impacted by surface topography, hydrology, hydrogeology, characteristics of the soil, and nearby wells. Groundwater flow velocity is generally impacted by the nature of the geologic strata.

GEOCHECK® - PHYSICAL SETTING SOURCE SUMMARY

GROUNDWATER FLOW DIRECTION INFORMATION

Groundwater flow direction for a particular site is best determined by a qualified environmental professional using site-specific well data. If such data is not reasonably ascertainable, it may be necessary to rely on other sources of information, such as surface topographic information, hydrologic information, hydrogeologic data collected on nearby properties, and regional groundwater flow information (from deep aquifers).

TOPOGRAPHIC INFORMATION

Surface topography may be indicative of the direction of surficial groundwater flow. This information can be used to assist the environmental professional in forming an opinion about the impact of nearby contaminated properties or, should contamination exist on the target property, what downgradient sites might be impacted.

TARGET PROPERTY TOPOGRAPHY

General Topographic Gradient: General NNE

SURROUNDING TOPOGRAPHY: ELEVATION PROFILES

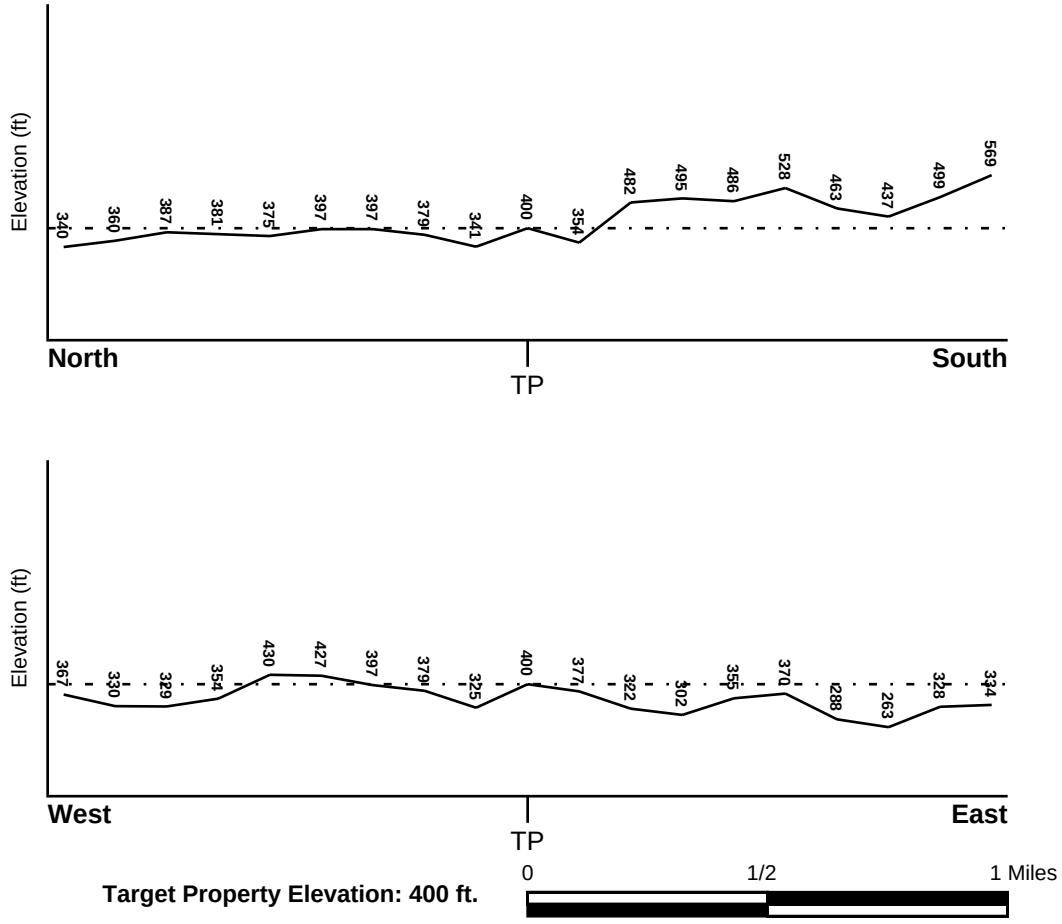

Source: Topography has been determined from the USGS 7.5' Digital Elevation Model and should be evaluated on a relative (not an absolute) basis. Relative elevation information between sites of close proximity should be field verified.

GEOCHECK® - PHYSICAL SETTING SOURCE SUMMARY

HYDROLOGIC INFORMATION

Surface water can act as a hydrologic barrier to groundwater flow. Such hydrologic information can be used to assist the environmental professional in forming an opinion about the impact of nearby contaminated properties or, should contamination exist on the target property, what downgradient sites might be impacted.

Refer to the Physical Setting Source Map following this summary for hydrologic information (major waterways and bodies of water).

FEMA FLOOD ZONE

Flood Plain Panel at Target Property	FEMA Source Type
7200000110C	FEMA Q3 Flood data

Additional Panels in search area:	FEMA Source Type
Not Reported	

NATIONAL WETLAND INVENTORY

NWI Quad at Target Property	NWI Electronic Data Coverage
NOT AVAILABLE	YES - refer to the Overview Map and Detail Map

HYDROGEOLOGIC INFORMATION

Hydrogeologic information obtained by installation of wells on a specific site can often be an indicator of groundwater flow direction in the immediate area. Such hydrogeologic information can be used to assist the environmental professional in forming an opinion about the impact of nearby contaminated properties or, should contamination exist on the target property, what downgradient sites might be impacted.

AQUIFLOW®

Search Radius: 1.000 Mile.

EDR has developed the AQUIFLOW Information System to provide data on the general direction of groundwater flow at specific points. EDR has reviewed reports submitted by environmental professionals to regulatory authorities at select sites and has extracted the date of the report, groundwater flow direction as determined hydrogeologically, and the depth to water table.

MAP ID	LOCATION FROM TP	GENERAL DIRECTION GROUNDWATER FLOW
Not Reported		

GEOCHECK® - PHYSICAL SETTING SOURCE SUMMARY

GROUNDWATER FLOW VELOCITY INFORMATION

Groundwater flow velocity information for a particular site is best determined by a qualified environmental professional using site specific geologic and soil strata data. If such data are not reasonably ascertainable, it may be necessary to rely on other sources of information, including geologic age identification, rock stratigraphic unit and soil characteristics data collected on nearby properties and regional soil information. In general, contaminant plumes move more quickly through sandy-gravelly types of soils than silty-clayey types of soils.

GEOLOGIC INFORMATION IN GENERAL AREA OF TARGET PROPERTY

Geologic information can be used by the environmental professional in forming an opinion about the relative speed at which contaminant migration may be occurring.

ROCK STRATIGRAPHIC UNIT

Era: -
System: -
Series: -
Code: N/A *(decoded above as Era, System & Series)*

GEOLOGIC AGE IDENTIFICATION

Category: -

Geologic Age and Rock Stratigraphic Unit Source: P.G. Schruben, R.E. Arndt and W.J. Bawiec, Geology of the Conterminous U.S. at 1:2,500,000 Scale - a digital representation of the 1974 P.B. King and H.M. Beikman Map, USGS Digital Data Series DDS - 11 (1994).

DOMINANT SOIL COMPOSITION IN GENERAL AREA OF TARGET PROPERTY

The U.S. Department of Agriculture's (USDA) Soil Conservation Service (SCS) leads the National Cooperative Soil Survey (NCSS) and is responsible for collecting, storing, maintaining and distributing soil survey information for privately owned lands in the United States. A soil map in a soil survey is a representation of soil patterns in a landscape. Soil maps for STATSGO are compiled by generalizing more detailed (SSURGO) soil survey maps. The following information is based on Soil Conservation Service STATSGO data.

Soil Component Name: URBAN LAND

Soil Surface Texture: variable

Hydrologic Group: Not reported

Soil Drainage Class: Not reported

Hydric Status: Soil does not meet the requirements for a hydric soil.

Corrosion Potential - Uncoated Steel: Not Reported

Depth to Bedrock Min: > 10 inches

Depth to Bedrock Max: > 10 inches

GEOCHECK® - PHYSICAL SETTING SOURCE SUMMARY

Soil Layer Information							
	Boundary			Classification			
Layer	Upper	Lower	Soil Texture Class	AASHTO Group	Unified Soil	Permeability Rate (in/hr)	Soil Reaction (pH)
1	0 inches	6 inches	variable	Not reported	Not reported	Max: 0.00 Min: 0.00	Max: 0.00 Min: 0.00

OTHER SOIL TYPES IN AREA

Based on Soil Conservation Service STATSGO data, the following additional subordinant soil types may appear within the general area of target property.

Soil Surface Textures: clay loam
loamy sand

Surficial Soil Types: clay loam
loamy sand

Shallow Soil Types: No Other Soil Types

Deeper Soil Types: unweathered bedrock

LOCAL / REGIONAL WATER AGENCY RECORDS

EDR Local/Regional Water Agency records provide water well information to assist the environmental professional in assessing sources that may impact ground water flow direction, and in forming an opinion about the impact of contaminant migration on nearby drinking water wells.

WELL SEARCH DISTANCE INFORMATION

DATABASE	SEARCH DISTANCE (miles)
Federal USGS	1.000
Federal FRDS PWS	Nearest PWS within 1 mile

FEDERAL USGS WELL INFORMATION

MAP ID	WELL ID	LOCATION FROM TP
1	USGS40001045217	1/4 - 1/2 Mile West
2	USGS40001045211	1/2 - 1 Mile WSW

FEDERAL FRDS PUBLIC WATER SUPPLY SYSTEM INFORMATION

MAP ID	WELL ID	LOCATION FROM TP

GEOCHECK® - PHYSICAL SETTING SOURCE SUMMARY

FEDERAL FRDS PUBLIC WATER SUPPLY SYSTEM INFORMATION

MAP ID	WELL ID	LOCATION FROM TP
No PWS System Found		

Note: PWS System location is not always the same as well location.

PHYSICAL SETTING SOURCE MAP - 7767808.2s

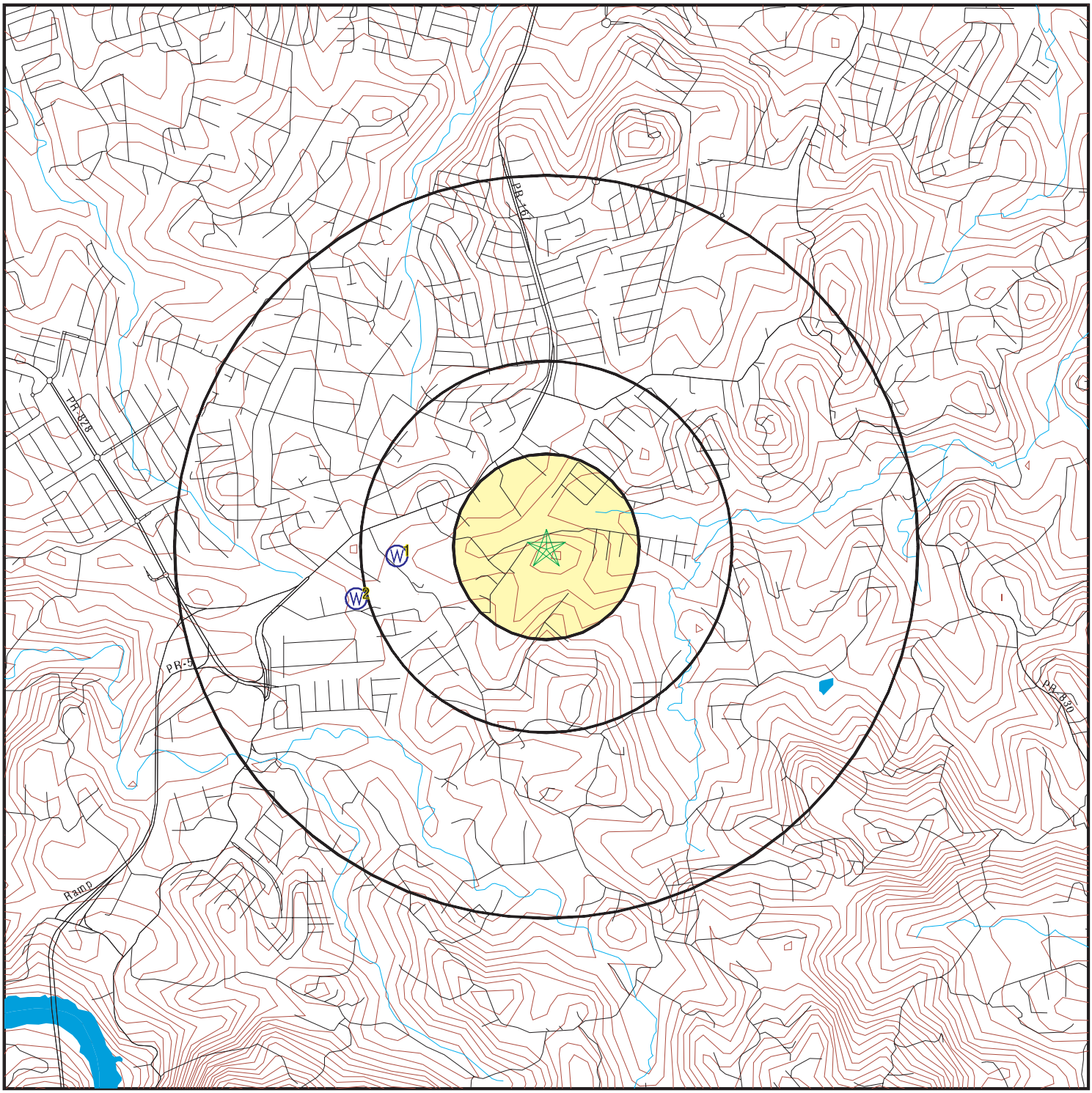

0 1/4 1/2 1 Miles

N

County Boundary
Major Roads
Contour Lines
Earthquake epicenter, Richter 5 or greater
Water Wells
Public Water Supply Wells
Cluster of Multiple Icons

Groundwater Flow Direction
GI Indeterminate Groundwater Flow at Location
GV Groundwater Flow Varies at Location

SITE NAME:	PR-5 Extension From PR-167 To PR-199 Phase II	CLIENT:	CMA Architects & Engineers LLP
ADDRESS:	PR-5, PR-167, PR-199 Bayamon PR 00956	CONTACT:	Pedro Janer PE
LAT/LONG:	18.342257 / 66.188504	INQUIRY #:	7767808.2s
		DATE:	September 19, 2024 8:48 am

Copyright © 2024 EDR, Inc. © 2015 TomTom Rel. 2015.

GEOCHECK® - PHYSICAL SETTING SOURCE MAP FINDINGS

Map ID
Direction
Distance
Elevation | Database | EDR ID Number

1
West
1/4 - 1/2 Mile
Lower

FED USGS **USGS40001045217**

Organization ID:	USGS-PR		
Organization Name:	USGS Puerto Rico Water Science Center		
Monitor Location:	EL OCHO WELL, BAYAMON, PR	Type:	Well
Description:	Not Reported	HUC:	21010005
Drainage Area:	Not Reported	Drainage Area Units:	Not Reported
Contrib Drainage Area:	Not Reported	Contrib Drainage Area Unts:	Not Reported
Aquifer:	Not Reported	Formation Type:	Not Reported
Aquifer Type:	Not Reported	Construction Date:	Not Reported
Well Depth:	Not Reported	Well Depth Units:	Not Reported
Well Hole Depth:	Not Reported	Well Hole Depth Units:	Not Reported

---

2
WSW
1/2 - 1 Mile
Lower

FED USGS **USGS40001045211**

Organization ID:	USGS-PR		
Organization Name:	USGS Puerto Rico Water Science Center		
Monitor Location:	VBYRE WELL, BAYAMON, PR	Type:	Well
Description:	Not Reported	HUC:	21010005
Drainage Area:	Not Reported	Drainage Area Units:	Not Reported
Contrib Drainage Area:	Not Reported	Contrib Drainage Area Unts:	Not Reported
Aquifer:	Not Reported	Formation Type:	Not Reported
Aquifer Type:	Not Reported	Construction Date:	1945
Well Depth:	187	Well Depth Units:	ft
Well Hole Depth:	187	Well Hole Depth Units:	ft

Ground water levels,Number of Measurements:	1	Level reading date:	1961-08-18
Feet below surface:	58.86	Feet to sea level:	Not Reported
Note:	The site had been pumped recently.		

GEOCHECK® - PHYSICAL SETTING SOURCE MAP FINDINGS
RADON

AREA RADON INFORMATION

Not Reported

PHYSICAL SETTING SOURCE RECORDS SEARCHED

TOPOGRAPHIC INFORMATION

USGS 7.5' Digital Elevation Model (DEM)
Source: United States Geologic Survey
EDR acquired the USGS 7.5' Digital Elevation Model in 2002 and updated it in 2006. The 7.5 minute DEM corresponds to the USGS 1:24,000- and 1:25,000-scale topographic quadrangle maps. The DEM provides elevation data with consistent elevation units and projection.

Current USGS 7.5 Minute Topographic Map
Source: U.S. Geological Survey

HYDROLOGIC INFORMATION

Flood Zone Data: This data was obtained from the Federal Emergency Management Agency (FEMA). It depicts 100-year and 500-year flood zones as defined by FEMA. It includes the National Flood Hazard Layer (NFHL) which incorporates Flood Insurance Rate Map (FIRM) data and Q3 data from FEMA in areas not covered by NFHL.
Source: FEMA
Telephone: 877-336-2627
Date of Government Version: 2003, 2015

NWI: National Wetlands Inventory. This data, available in select counties across the country, was obtained by EDR in 2002, 2005, 2010 and 2015 from the U.S. Fish and Wildlife Service.

HYDROGEOLOGIC INFORMATION

AQUIFLOW^{R} Information System
Source: EDR proprietary database of groundwater flow information
EDR has developed the AQUIFLOW Information System (AIS) to provide data on the general direction of groundwater flow at specific points. EDR has reviewed reports submitted to regulatory authorities at select sites and has extracted the date of the report, hydrogeologically determined groundwater flow direction and depth to water table information.

GEOLOGIC INFORMATION

Geologic Age and Rock Stratigraphic Unit
Source: P.G. Schruben, R.E. Arndt and W.J. Bawiec, Geology of the Conterminous U.S. at 1:2,500,000 Scale - A digital representation of the 1974 P.B. King and H.M. Beikman Map, USGS Digital Data Series DDS - 11 (1994).

STATSGO: State Soil Geographic Database
Source: Department of Agriculture, Natural Resources Conservation Service (NRCS)
The U.S. Department of Agriculture's (USDA) Natural Resources Conservation Service (NRCS) leads the national Conservation Soil Survey (NCSS) and is responsible for collecting, storing, maintaining and distributing soil survey information for privately owned lands in the United States. A soil map in a soil survey is a representation of soil patterns in a landscape. Soil maps for STATSGO are compiled by generalizing more detailed (SSURGO) soil survey maps.

SSURGO: Soil Survey Geographic Database
Source: Department of Agriculture, Natural Resources Conservation Service (NRCS)
Telephone: 800-672-5559
SSURGO is the most detailed level of mapping done by the Natural Resources Conservation Service, mapping scales generally range from 1:12,000 to 1:63,360. Field mapping methods using national standards are used to construct the soil maps in the Soil Survey Geographic (SSURGO) database. SSURGO digitizing duplicates the original soil survey maps. This level of mapping is designed for use by landowners, townships and county natural resource planning and management.

PHYSICAL SETTING SOURCE RECORDS SEARCHED

LOCAL / REGIONAL WATER AGENCY RECORDS

FEDERAL WATER WELLS

PWS: Public Water Systems
Source: EPA/Office of Drinking Water
Telephone: 202-564-3750
Public Water System data from the Federal Reporting Data System. A PWS is any water system which provides water to at least 25 people for at least 60 days annually. PWSs provide water from wells, rivers and other sources.

PWS ENF: Public Water Systems Violation and Enforcement Data
Source: EPA/Office of Drinking Water
Telephone: 202-564-3750
Violation and Enforcement data for Public Water Systems from the Safe Drinking Water Information System (SDWIS) after August 1995. Prior to August 1995, the data came from the Federal Reporting Data System (FRDS).

USGS Water Wells: USGS National Water Inventory System (NWIS)
This database contains descriptive information on sites where the USGS collects or has collected data on surface water and/or groundwater. The groundwater data includes information on wells, springs, and other sources of groundwater.

OTHER STATE DATABASE INFORMATION

RADON

Area Radon Information
Source: USGS
Telephone: 703-356-4020
The National Radon Database has been developed by the U.S. Environmental Protection Agency (USEPA) and is a compilation of the EPA/State Residential Radon Survey and the National Residential Radon Survey. The study covers the years 1986 - 1992. Where necessary data has been supplemented by information collected at private sources such as universities and research institutions.

EPA Radon Zones
Source: EPA
Telephone: 703-356-4020
Sections 307 & 309 of IRAA directed EPA to list and identify areas of U.S. with the potential for elevated indoor radon levels.

OTHER

Airport Landing Facilities: Private and public use landing facilities
Source: Federal Aviation Administration, 800-457-6656

Epicenters: World earthquake epicenters, Richter 5 or greater
Source: Department of Commerce, National Oceanic and Atmospheric Administration

Earthquake Fault Lines: The fault lines displayed on EDR's Topographic map are digitized quaternary faultlines, prepared in 1975 by the United State Geological Survey

STREET AND ADDRESS INFORMATION

© 2015 TomTom North America, Inc. All rights reserved. This material is proprietary and the subject of copyright protection and other intellectual property rights owned by or licensed to Tele Atlas North America, Inc. The use of this material is subject to the terms of a license agreement. You will be held liable for any unauthorized copying or disclosure of this material.

Appendix C – User's Questionnaire

CMA
ARCHITECTS &
ENGINEERS LLC

PR-5 Extension Phase II Sta. 3+20.00 (PR-5) to Sta. 36+00.00 (PR-830)
Bayamón-Toa Alta, Puerto Rico
User Questionnaire

In order to qualify for one of the *Landowner Liability Protections (LLPs)* offered by the Small Business Liability Relief and Brownfields Revitalization Act of 2001 (the *"Brownfields Amendment"),* the user must conduct the following inquiries required by 40 CFR 312.25, 312.28, 312.29, 312.30, and 312.31. These inquiries must also be conducted by EPA Brownfield Assessment and Characterization grantees. The user should provide the following information to the environmental professional. Failure to conduct these inquiries could result in a determination that *"all appropriate inquiries"* is not complete.

1. Environmental liens that are **fi**led or recorded against the property (40 CFR 312.25). Did a search of recorded land title records (or judicial records where appropriate, see Note 1 below) identify any environmental liens filed or recorded against the property under federal, tribal, state or local law?

2. Activity and use limitations that are in place on the property or that have been **fi**led or recorded against the property (40 CFR 312.26(a)(1)(v) and vi)). Did a search of recorded land title records (or judicial records where appropriate, see Note 1 above) identify any AULs, such as engineering controls, land use restrictions or institutional controls that are in place at the property and/or have been filed or recorded against the property under federal, tribal, state or local law?

CMA
ARCHITECTS &
ENGINEERS LLC

3. Specialized knowledge or experience of the person seeking to qualify tor the LLP (40 CFR 312.28). Do you have any specialized knowledge or experience related to the property or nearby properties? For example, are you involved in the same line of business as the current or former occupants of the property or an adjoining property so that you would have specialized knowledge of the chemicals and processes used by this type of business?

4. Relationship of the purchase price to the fair market value of the *property if it* were not contaminated (40 CFR 312.29). Does the purchase price being paid for this property reasonably reflect the fair market value of the property? If you conclude that there is a difference, have you considered whether the lower purchase price is because contamination is known or believed to be present at the property.

5. Commonly known or rea*sonably ascertainable i*nformation about the *property* (40 CFR 312.30). Are you aware of commonly known or reasonably ascertainable information about the property that would help the environmental professional to identify conditions indicative of releases or threatened releases? For example,

   a. Do you know the past uses of the property? _____

   b. Do you know of specific chemicals that are present or once were present at the property? _____

   c. Do you know of spills or other chemical releases that have taken place at the property? _____

   d. Do you know of any environmental cleanups that have taken place at the property? _____

CMA
ARCHITECTS &
ENGINEERS LLC

6. The degree of obviousness of the presence or likely presence of contamination at the property, and the ability to detect the contamination by appropriate investigation (40 CFR 312.31). Based on your knowledge and experience related to the property are there any obvious indicators that point to the presence or likely presence of releases at the property?

_____

_____

_____

Completed by:

Name: _____

Signature: _____

Title: _____

Company: _____

Date: _____

Appendix D – Agencies Letters

CMA
ARCHITECTS &
ENGINEERS LLC
Since 1959

Solicitud de Información

5 de septiembre de 2024

Vía correo electrónico: jcollazo@dsp.pr.gov
nalicea@dsp.pr.gov; mconcepcion@dsp.pr.gov

Javish Collazo
Comisionado
Cuerpo de Bomberos Puerto Rico
Apartado 13325
San Juan, Puerto Rico 00908-3325

Proyecto AC-00533, de Extensión de la PR-5, desde la Intersección de las Carreteras PR-5 y PR-199 (Avenida Las Cumbres) hasta el Kilómetro 14.9 de la Carretera PR-167
CMA 19152-2

Estimado señor Collazo:

CMA Architects & Engineers, LLC está realizando una Auditoría Ambiental Fase I para el proyecto de referencia. El proyecto consiste en la construcción de la Extensión de la Carretera Estatal PR-5, Expreso Río Hondo, desde la carretera PR-199, próximo a las Urbanizaciones de Santa Juanita y El Cortijo, hacia el sur hasta su intersección con la carretera PR-167, Km. 14.9, Sector El Ocho, en el Municipio de Bayamón. Este proyecto conectará en su extremo sur con la relocalización de la carretera PR-167, futura PR-148, en construcción, con lo cual se proveerá una carretera tipo expreso desde el Municipio de Naranjito y áreas circundantes hacia el área metropolitana de San Juan. Esta carretera proveerá una conexión con la carretera PR-22 y con las estaciones del Tren Urbano localizadas en el Municipio de Bayamón.

Como parte de la auditoría es necesario obtener información del Área de Emergencias Ambientales sobre incidentes ambientales reportados o conocidos en el área del proyecto. Estos incidentes incluyen, pero no se limitan a derrames o escapes de combustibles, aceite o sustancias peligrosas.

De necesitar información adicional favor de comunicarse con el que suscribe al (787) 792-1509 X-2815 o por correo electrónico a jfernandez@cmapr.com.

Cordialmente,

Juan A. Fernández Córdova
Inspector Ambiental
Departamento de Ciencias e Ingeniería Ambiental

Extinción de Incendios
RECIBIDO
SEP 30 2024
Firma: N. Alicea
Hora: 1:01 p.m.

anejos

FILE: H:\Civil\Dario\19152\FIGURE-1-AERIAL-PHOTO.dwg

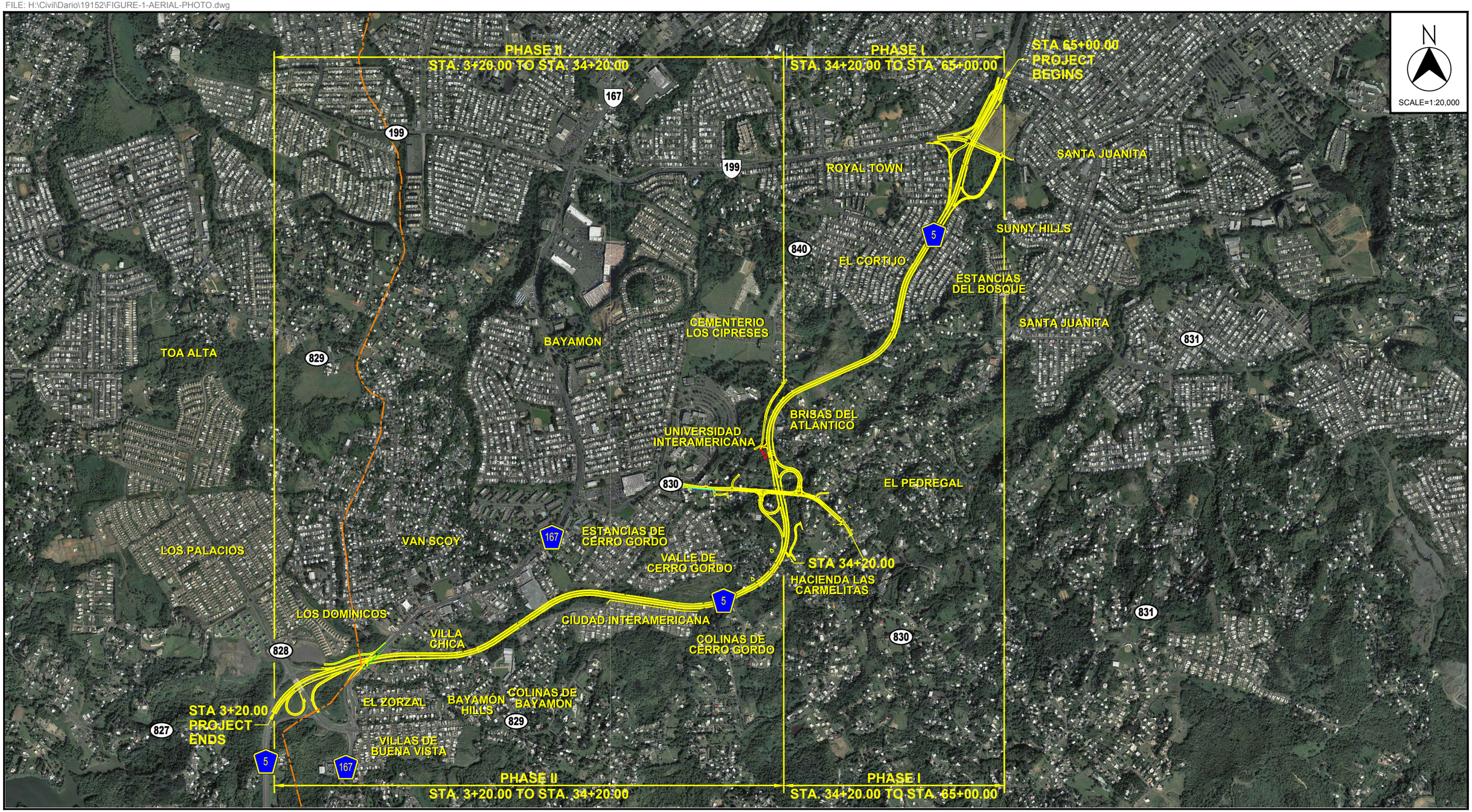

SOURCE: AERIAL PHOTO GOOGLE MAPS 2010

PR-5 EXTENTION - AC-000533
FROM PR-199 TO PR-167
Bayamón - Toa Alta, Puerto Rico
© 2023, CMA Architects & Engineers LLC

AERIAL PHOTO

FIGURE 1

CMA
ARCHITECTS &
ENGINEERS LLC
Since 1959

Solicitud de Información

19 de septiembre de 2024

Vía correo electrónico: contactus@salud.pr.gov

Dr. Carlos Mellado
Secretario
Departamento de Salud
Centro Médico Norte
Calle Periferal Interior,
Bo. Monacillos
Río Piedras, Puerto Rico

Proyecto AC-00533, de Extensión de la PR-5, desde la Intersección de las Carreteras PR-5 y PR-199 (Avenida Las Cumbres) hasta el Kilómetro 14.9 de la Carretera PR-167
CMA 19152-2

Estimado doctor Mellado:

CMA Architects & Engineers, LLC está realizando una Auditoría Ambiental Fase I para el proyecto de referencia. El proyecto consiste en la construcción de la Extensión de la Carretera Estatal PR-5, Expreso Río Hondo, desde la carretera PR-199, próximo a las Urbanizaciones de Santa Juanita y El Cortijo, hacia el sur hasta su intersección con la carretera PR-167, Km. 14.9, Sector El Ocho, en el Municipio de Bayamón. Este proyecto conectará en su extremo sur con la relocalización de la carretera PR-167, futura PR-148, en construcción, con lo cual se proveerá una carretera tipo expreso desde el Municipio de Naranjito y áreas circundantes hacia el área metropolitana de San Juan. Esta carretera proveerá una conexión con la carretera PR-22 y con las estaciones del Tren Urbano localizadas en el Municipio de Bayamón.

Como parte de la auditoría es necesario obtener información del Área de Emergencias Ambientales sobre incidentes ambientales reportados o conocidos en el área del proyecto. Estos incidentes incluyen, pero no se limitan a derrames o escapes de combustibles, aceite o sustancias peligrosas.

De necesitar información adicional favor de comunicarse con el que suscribe al (787) 792-1509 X-2815 o por correo electrónico a jfernandez@cmapr.com.

Cordialmente,

Juan A. Fernández Córdova
Inspector Ambiental
Departamento de Ciencias e Ingeniería Ambiental

anejos

CMA
ARCHITECTS &
ENGINEERS LLC
Since 1959

Solicitud de Información

19 de septiembre de 2024

Via Correo Electrónico emmanuel.ojeda@drna.pr.gov

Lic. Anaís Rodríguez Vega, Secretaria
Departamento de Recursos Naturales y Ambientales
Apartado 11488
San Juan, PR 00910-1488

Att: Sr. Emanuel Ojeda
Área de Respuesta de Emergencias

Proyecto AC-00533, de Extensión de la PR-5, desde la Intersección de las Carreteras PR-5 y PR-199 (Avenida Las Cumbres) hasta el Kilómetro 14.9 de la Carretera PR-167
CMA 19152-2

Estimado señor Ojeda:

CMA Architects & Engineers, LLC está realizando una Auditoría Ambiental Fase I para el proyecto de referencia. El proyecto consiste en la construcción de la Extensión de la Carretera Estatal PR-5, Expreso Río Hondo, desde la carretera PR-199, próximo a las Urbanizaciones de Santa Juanita y El Cortijo, hacia el sur hasta su intersección con la carretera PR-167, Km. 14.9, Sector El Ocho, en el Municipio de Bayamón. Este proyecto conectará en su extremo sur con la relocalización de la carretera PR-167, futura PR-148, en construcción, con lo cual se proveerá una carretera tipo expreso desde el Municipio de Naranjito y áreas circundantes hacia el área metropolitana de San Juan. Esta carretera proveerá una conexión con la carretera PR-22 y con las estaciones del Tren Urbano localizadas en el Municipio de Bayamón.

Como parte de la auditoría es necesario obtener información del Área de Emergencias Ambientales sobre incidentes ambientales reportados o conocidos en el área del proyecto. Estos incidentes incluyen, pero no se limitan a derrames o escapes de combustibles, aceite o sustancias peligrosas.

De necesitar información adicional favor de comunicarse con el que suscribe al (787) 792-1509 X-2815 o por correo electrónico a jfernandez@cmapr.com.

Cordialmente,

Juan A. Fernández Córdova
Inspector Ambiental
Departamento de Ciencias e Ingeniería Ambiental

anejos

1509 F.D. ROOSEVELT AVE. GUAYNABO, PR 00968-2612
PO BOX 11490 SAN JUAN, PR 00922-1490

T 787.792.1509
cmapr.com

CMA
ARCHITECTS &
ENGINEERS LLC
Since 1959

SOLICITUD DE INFORMACIÓN

19 de septiembre de 2024

Vía Correo Electrónico: nvelazquez@drna.pr.gov

Lic. Anaís Rodríguez Vega, Secretaria
Departamento de Recursos Naturales y Ambientales
Apartado 11488
San Juan, PR 00910-1488

Att: Nelson Velázquez
División de Permisos y Franquicias de Agua

Proyecto AC-00533, de Extensión de la PR-5, desde la Intersección de las Carreteras PR-5 y PR-199 (Avenida Las Cumbres) hasta el Kilómetro 14.9 de la Carretera PR-167
CMA 19152-2

Estimado señor Ojeda:

CMA Architects & Engineers, LLC está realizando una Auditoría Ambiental Fase I para el proyecto de referencia. El proyecto consiste en la construcción de la Extensión de la Carretera Estatal PR-5, Expreso Río Hondo, desde la carretera PR-199, próximo a las Urbanizaciones de Santa Juanita y El Cortijo, hacia el sur hasta su intersección con la carretera PR-167, Km. 14.9, Sector El Ocho, en el Municipio de Bayamón. Este proyecto conectará en su extremo sur con la relocalización de la carretera PR-167, futura PR-148, en construcción, con lo cual se proveerá una carretera tipo expreso desde el Municipio de Naranjito y áreas circundantes hacia el área metropolitana de San Juan. Esta carretera proveerá una conexión con la carretera PR-22 y con las estaciones del Tren Urbano localizadas en el Municipio de Bayamón.

Como parte de la auditoría es necesario obtener información del Área de Emergencias Ambientales sobre incidentes ambientales reportados o conocidos en el área del proyecto. Estos incidentes incluyen, pero no se limitan a derrames o escapes de combustibles, aceite o sustancias peligrosas.

De necesitar información adicional favor de comunicarse con el que suscribe al (787) 792-1509 X-2815 o por correo electrónico a jfernandez@cmapr.com.

Cordialmente,

Juan A. Fernández Córdova
Inspector Ambiental
Departamento de Ciencias e Ingeniería Ambiental

anejos

GOBIERNO DE PUERTO RICO
DEPARTAMENTO DE SEGURIDAD PÚBLICA
Negociado del Cuerpo de Bomberos

ALEXIS TORRES RIOS
SECRETARIO

MARCOS CONCEPCIÓN TIRADO
COMISIONADO

25 de septiembre de 2024

CMA
ARCHITECTS & ENGINEERS LLC

CERTIFICACIÓN AMBIENTAL

Yo Sgto. Efraín Marcial Virella certifico los únicos incidentes registrados fueron en el año 2018, un derrame de aceite en la carretera #5 en el cual no hubo impacto ambiental, se contuvo el aceite, se trabajo la escena. El otro fue en el año 2019, este fue un derrame de diesel en la carretera 199, se trabajó la escena y no hubo impacto ambiental. Son los únicos incidentes que han surgido en ambas vías.

Sgto. Efraín Marcial Virella

Sgto. Efraín Marcial Virella
Director de Estadísticas

Appendix E – City Directory

PR-5 Extension From PR-167 To PR-199 Phase II
PR-5, PR-167, PR-199
Bayamon, PR 00956

Inquiry Number: 7767808.5
September 23, 2024

The EDR-City Directory Image Report

EDR® Environmental Data Resources Inc

6 Armstrong Road
Shelton, CT 06484
800.352.0050
www.edrnet.com

TABLE OF CONTENTS

SECTION

Executive Summary

Findings

City Directory Images

Thank you for your business.
Please contact EDR at 1-800-352-0050
with any questions or comments.

Disclaimer - Copyright and Trademark Notice

This Report contains certain information obtained from a variety of public and other sources reasonably available to Environmental Data Resources, LLC. It cannot be concluded from this Report that coverage information for the target and surrounding properties does not exist from other sources. This Report is provided on an "AS IS", "AS AVAILABLE" basis. **NO WARRANTY EXPRESS OR IMPLIED IS MADE WHATSOEVER IN CONNECTION WITH THIS REPORT. ENVIRONMENTAL DATA RESOURCES, LLC AND ITS SUBSIDIARIES, AFFILIATES AND THIRD PARTY SUPPLIERS DISCLAIM ALL WARRANTIES, OF ANY KIND OR NATURE, EXPRESS OR IMPLIED, ARISING OUT OF OR RELATED TO THIS REPORT OR ANY OF THE DATA AND INFORMATION PROVIDED IN THIS REPORT, INCLUDING WITHOUT LIMITATION, ANY WARRANTIES REGARDING ACCURACY, QUALITY, CORRECTNESS, COMPLETENESS, COMPREHENSIVENESS, SUITABILITY, MERCHANTABILITY, FITNESS FOR A PARTICULAR PURPOSE, TITLE, NON-INFRINGEMENT, MISAPPROPRIATION, OR OTHERWISE. ALL RISK IS ASSUMED BY THE USER. IN NO EVENT SHALL ENVIRONMENTAL DATA RESOURCES, LLC OR ITS SUBSIDIARIES, AFFILIATES OR THIRD PARTY SUPPLIERS BE LIABLE TO ANYONE FOR ANY DIRECT, INCIDENTAL, INDIRECT, SPECIAL, CONSEQUENTIAL OR OTHER DAMAGES OF ANY TYPE OR KIND (INCLUDING BUT NOT LIMITED TO LOSS OF PROFITS, LOSS OF USE, OR LOSS OF DATA), ARISING OUT OF OR IN ANY WAY CONNECTED WITH THIS REPORT OR ANY OF THE DATA AND INFORMATION PROVIDED IN THIS REPORT.** Any analyses, estimates, ratings, environmental risk levels, or risk codes provided in this Report are provided for illustrative purposes only, and are not intended to provide, nor should they be interpreted as providing any facts regarding, or prediction or forecast of, any environmental risk for any property. Only an assessment performed by a qualified environmental professional can provide findings, opinions or conclusions regarding the environmental risk or conditions in, on or at any property.

Copyright 2023 by Environmental Data Resources, LLC. All rights reserved. Reproduction in any media or format, in whole or in part, of any report or map of Environmental Data Resources, LLC, or its affiliates, is prohibited without prior written permission.

EDR and its logos (including Sanborn and Sanborn Map) are trademarks of Environmental Data Resources, LLC or its affiliates. All other trademarks used herein are the property of their respective owners.

EXECUTIVE SUMMARY

DESCRIPTION

Environmental Data Resources, Inc.'s (EDR) City Directory Report is a screening tool designed to assist environmental professionals in evaluating potential liability on a target property resulting from past activities. EDR's City Directory Report includes a search of available business directory data at approximately five year intervals.

RECORD SOURCES

The EDR City Directory Report accesses a variety of business directory sources, including Haines, InfoUSA, Polk, Cole, Bresser, and Stewart. Listings marked as EDR Digital Archive access Cole and InfoUSA records. The various directory sources enhance and complement each other to provide a more thorough and accurate report.

EDR is licensed to reproduce certain City Directory works by the copyright holders of those works. The purchaser of this EDR City Directory Report may include it in report(s) delivered to a customer.

RESEARCH SUMMARY

The following research sources were consulted in the preparation of this report. A check mark indicates where information was identified in the source and provided in this report.

Year	*Target Street*	*Cross Street*	*Source*
1968	☑	☐	Polk's City Directory
1964	☑	☐	Polk's City Directory

FINDINGS

TARGET PROPERTY STREET

PR-5, PR-167, PR-199
Bayamon, PR 00956

Year	*CD Image*	*Source*	
PR-167			
1968	pg A1	Polk's City Directory	
1968	pg A2	Polk's City Directory	
1964	pg A3	Polk's City Directory	
1964	pg A4	Polk's City Directory	
PR-199			
1968	-	Polk's City Directory	Street not listed in Source
1964	-	Polk's City Directory	Street not listed in Source
PR-5			
1968	-	Polk's City Directory	Street not listed in Source
1964	-	Polk's City Directory	Street not listed in Source

FINDINGS

CROSS STREETS

No Cross Streets Identified

City Directory Images

Target Street	Cross Street	Source
✓	-	Polk's City Directory

PR-167 1968

ONTEGO
MÁN
CAMIONES FORD | MERCURY | INC. | Autos Usados a Precios Dramáticas

Vista Bella Aluminum Producta

2

CARRETERA 167—Norte y sur desde Carretera 2

(North and south from Carr 2)
Barbosa empieza
(orden de numeración invertido)
(numbers reversed)

Km 3.6 Las Palmas Shell Servicenter 788-1590
Km 4.6 Interstate Engineering Corp of PR fab pulidores de pisos 785-0250
Magic Disc Corp 785-0250
American Chemical Corp 785-6805
Km 4.7 Caribe Metal Works Inc 785-3283
Km 4.8 Ruíz Morales, Juan Sucn acarreo 785-2259
Km 4.9 Serrano Laureano, Luis Guill cafetería
Garage Chevron
E J Sportswear Inc fab pantalones 785-1100
Km 5.1 PR Terrazo Products Inc 785-0556
Losetas Bonanza 785-3270
URB INDUSTRIAL LUCHETTI
Km 5.2 PR Food Products Corp 785-1545
Bonaire Mfg Corp fab ventanas
Clipper Paint Co of PR Inc fab 785-6290
Southern Sales Inc rep fab 785-8191
Universal Industries Corp gabinetes de couna 785-2191 y 785-3103
Rex Metal Industries Inc esamble carrocería 785-0295 y 785-3532
Phelps Dodge Steel Products fab alambre y cobre 785-3164
Swiss Precission Machinery Corp 785-3324 y 785-7638
Cadillac Furniture & Fixture Inc fab 785-3304
Durawear Mfg Co Inc
Tube Co Inc fab tubos galvanizados 785-6626
Fuller & Co Caribbean Inc fab pinturas 785-3255 y 785-6879
Humphrey Associate gabinetes cocina 785-2191 y 785-3103
PR Collapsible Tube Co Inc fab envases alum 785-8705 y 785-9680
Fuller Adhesives Overseasa Inc cemento de pegar 785-8191 y 785-5973
Commonwealth Extrusion Corp 785-2340
Sección Urb Ind Luchetti termina
Cafetería Santa Rita 785-0167
Feliciano's Texaco Serv Station 785-9470
Km 5.4 Nina T Garments Inc 785-2248
Aceros del Caribe Inc 785-1263 y 785-3713
Km 0.6 Sou Sel Corp 785-0367
Km 6.4 Deso
Km 6.6 Prieto Santana, Luis
Garage Ortíz repr autos 785-4792
Rentas Iron Works 785-5211
Manny's Blocks 785-6562
Km 6.7 Espola Esso Service 785-4032
Km 7 Flores Super Sta 785-9472
Gobo ELA Guardia Nacional Co A 785-2202
Guardia Nacional Co B 785-2202
Km 7.1 Ziebart Auto-Truck Rustproofing Corp 785-6442 y 785-2881
— Bargain Town USA of Puerto Rico Inc 785-7878
Km 0.4 Esc Intermedia José Antonio Dávila 785-2292
Km 1.3 Forest Hill Shell Serv Sta 785-8282
Km 1.5 Tirado Aggregates Inc mat constr 785-9302 y 785-6836
Km 15.2 Rivera Rodríguez, Carlos ◎
Colm Sánchez
Sánchez Rodríguez, Anastacio ◎
Rodríguez Vázquez, Félix colm
Bar Bna Vista
Ocasio Rivera, Epifanio ◎
Km 15.3 Colm Rodríguez
Rodríguez Rodríguez, Enrique ◎
Ferret Bna Vista
Km 15.4 Choferil Bus Line
U S Govt PO Dept Bna Vista
Km 15.6 Aponte Torres, Matilde ◎
Garage Nito repr autos
Super Farm Judinil
Km15.7 García Rodríguez, Javier ◎
Torres Pérez, Herminio ◎
Cintrón Rivera, Angel Luis ◎
Colm Los Jóvenes
Martínez Romero, María Sra costr
Cintrón Rivera, Jesús ◎
Erazo Hernández, Juan ◎
Acevedo Lozada, Juan ◎
Vargas Castro, Antonio ◎
Rivera Nieves, Manuel ◎
Rivera Nieves, Dolores ◎
Cotto, Juana R Sra ◎
Rivera Nieves, Manuel ◎
García Alvarez, Miguel
Torres Pérez, Martín ◎
Colm La Fé
Tecali Tile Corp fab losetas 785-4410
int Rivera, Flora D Sra ◎
Negrón Rivera, Cruz ◎
Negrón Rivera, Angel ◎
Rivera Díaz, Angel L ◎
Rosello Colón, Cruz ◎
Hernández Bermúdez, Ramona ◎
Del Valle Millán, Dani ◎
Jiménez Rivera, Eliseo ◎
Rodríguez Negrón, Juan ◎
Rivera Ortega, Carmelo ◎
Santana Santiago, Pedro B ◎
Km 15.8 Rivera Reyes, Greg ◎
Rivera Cuadrado, Juan
Normandía Robles, Antonio ◎
Reyes Morales, Narciso ◎
Reyes Rivera, Pablo ◎
Km 15.9 Acevedo Hernández, Ramón ◎
Ocasio García, José
Santiago Ramos, Juan ◎
Acevedo Hernández, Juan ◎
Acevedo Hernández, Hipólito ◎
Olán Izquierdo, Antonio ◎
Acevedo Hernández, Ernesto
Km 16 Garage Neftaly 785-0766
XX Franco:
Franco, Justino jr
Km 16.1 Fonseca Andino, Jacinto ◎
Rodríguez Aponte, Johnny ◎
Oliveras Martinó, Fco tall rejas
Colm Rodríguez
Rodríguez Rodríguez, Johnny ◎
Km 16.2 Casa Caná casa descanso
Hernández, Urbano Rev
Km 16.3 Reyes Villanueva, Juan ◎
Reyes Herández, Efraín ◎

RELOJERIA—PLATERIA
Agentes Autorizados de Enseres Eléctricos
29 DR. HIRAM GONZÁLEZ, P. O. BOX 816 TEL. 785-1585
printing
IMPRESOS EN GENERAL
137 DR. HIRAM GONZALEZ ESQ. CALLE B (VISTA ALEGRE) TEL. 786
RTLEY LIGHTING CO., Inc.
LÁMPARAS

Target Street	Cross Street	Source
✓	-	Polk's City Directory

PR-167 1968

(UNA ESCUELA DE PRESTIGIO PROFESIONAL)
AMIGO ESTUDIANTE . . . PREPÁRATE PARA EL FUTURO:
Recuerda: Hoy es el mañana en el cual tanto pensamos ayer
KM. 11 HM. 2, CARRETERA 2 P. O. BOX 1245 — TEL. 785-1403

CARRETERA 167—Contd
Km 16.3—Contd

Reyes Auto Parts
Reyes Gulf Serv Sta
Km 16.7 Acevedo Hernández, Jesús ◎
Km 17.2 Estrada García, Pedro
Km 17.3 Cosme Andújar, Jacinto ◎
Carro, Antonio Co alquiler equipo pesado 785-9661
Km 17.4 Ayala, Tomasa R Sra ◎
Santos Ortíz, Ramón
El Bambuf
Km 17.6 Pintado Pérez, José
Km 17.9 Esc Elemental de Pájaros 785-8842
Km 18.2 Semprit Ramírez, Etanislao ◎ 785-0906
Castro, Luis Angel ◎
Torres Estrada, Juana ◎
Kiosko Ramírez
Pagán Soto, Santos Sra ◎
Rivera Sánchez, Justo
Herrera, Amparo T Sra ◎
Valentín Vega, Eug ◎
Rivera, Justo ◎
Ayala Cruz, Viviano ◎
Pérez Chinea, Antonio ◎
Pérez Sánchez, Manuel ◎
Lugo Lugo, Angel ◎ 785-4029
Cintrón, Hortensia M Sra ◎
Cardona Lozada, Pedro ◎
Lechonera Bar La Coruña
Rodríguez Ortíz, Angel ◎
Estrada Torres, Mercedes ◎
Ramírez Díaz, Antonia Sra ◎
Colm Aquí Me Quedo 785-2240
Tañon Basilia C Sra 785-2240
Torres Estrada, Angel L
Acevedo Lozada, Juan
Semprit Rodríguez, Luis ◎
Semprit Dávila, Viviano ◎
Semprit Ramírez, Carlos ◎
Semprit Erazo, José ◎
Colón Burgos, Juan
Estrada Díaz, Patricio ◎
Pérez Rivera, Tomas
Km 18.3 Pérez Chinea, Casiano ◎
Crespo Vega, Catalina Sra costr
Nieves Rodríguez, Gil A
Santiago Cabrera, Desiderio
Rivera, Catalina C Sra ◎
Morales Rivera, Romualdo
Martínez Meléndez, José ◎
Tañón Rodríguez, Tomás ◎
Aponte Berríos, José ◎
Malavé Sánchez, José
Jiménez Morales, Víctor J
Vázquez Cruz, Antonio
Rivera Chinea, Justino ◎
Martínez Rodríguez, Pablo
Crespo Bar
Gascot Rivera, Juan ◎
Rosario Vázquez, Juan ◎
Vargas Soto, Claudio ◎
Sánchez García, Enrique ◎
Sánchez Figueroa, Carmelo ◎
Km 18.4 Santiago Mercado, Ernesto
Rodríguez Feliciano, Ramón ◎
Gambao Colón, José ◎
Figueroa Alicea, José ◎
Candelario Torres, José J
Colón Rodríguez, Vigo
Rodríguez, Carmelo ◎
Vázquez Fuentes, Rafl ◎
Martínez Reyes, Benancio ◎
Km 18,5 Martínez Aponte, Mario ◎
Bar Flamboyan 785-9046
Cotté Baéz, Félix ◎
Vázquez Sánchez, Tomás ◎
Reyes Cruz, Genaro ◎
Berríos Rivera, José ◎
Pacheco Calderón, Ignacio ◎
Hernández Berríos, Juan ◎
Km 18.7 Angulo Suárez, Fco
Angulo Rodríguez, Jesús ◎
Hernández Berríos, Víctor
Pintado Pérez, Ramón L ◎
Yura Const 785-8066
Garage Sánchez repr autos 785-57 785-5719
Rodríguez Serv Sta 785-5719
Acevedo Hernández, Agustín ◎
García, Asunción P Sra
Sam's Auto Repair 785-6739
Km 18.8 Mendoza Development Corp 785-8422

17

Km 19.1 Tirado Construction Inc 785-9302 y 785-6836
Tirado Aggregates Inc 785-9302
Km 19.8 Centro Comercial Royal Gardens
— Crown Beauty Center
Farm Cafetería Panamericana 785-7388
La Carreta Cocktail Lounge
Hygrade Lucky 7 785-2600
Flamingo Serv Center est gas
Flamingo Terrace Serv Sta repr autos
Martín's Bar B Q
Km 20.1 González Morales, Miguel A ◎
Rivera Hernández, Efraín
Universal CIT Credit Corp 785-8100
Santiago, Alejandro colm
Cruz Reyes, Rafl ◎
García Charrez, Dominga Sra ◎
González Medina, Inés
Torres Rivera, Rafl
Serrano Díaz, Juan ◎
Ledesma Hernández, Luis ◎
Km 20.2 Cotto Cruz, Lorenzo
Rivera Ayala, Ramón L ◎
Huertas Quintana, Angel ◎ 785-5922
Marcano Rivera, Alfonso ◎
Chaez García, José D ◎
García Rivera, Sergio
Huertas, Higinia S Sra ◎
Cotto Cruz, Filegio ◎
Ortíz González, Carlos ◎
Rivera Santiago, Dolores ◎
Erazo Soto, José ◎ 785-7302
Cotto Cruz, Ramón ◎
Cotto Cruz, Juan ◎
Cotto Ayala, Juan ◎
Cotto Ayala, Hipolito ◎
García Auto Supplies 785-1054
Colm Marcano 785-9255
Chinea Home Appliances 785-1316
L y M Auto Parts ferret 785-0119
Bar Marcano
Marcano Cotto, Robt
Jaques Toro, Juan
Santiago Ayala, Enrique ◎
Km 20.3 Ortega Cedeño, Hermenegildo
Nives Resto, Margta Sra ◎
Colm y Carn Sánchez
Fuentes Ríos, Celia Sra ◎
All Snack cafetería
Bar La Maravilla
Cruz Cruz, Celestino ◎
Casillas González, David ◎
Garage Guzmán repr autos
Pérez Hernández, José agcia 129 hípica
Rivera Morales, Félix
Cafetería Rivera 785-3100
Sánchez, Félix
Km 20.4 La Copa Night Club 785-8568
Oppenheimer Serv Center gas 785-3330
Nachón Velasco, Carlos 785-6350
Rodríguez Cotto, Eusebio ◎
Díaz Rodríguez, César A ◎
Ferret Central 785-6350
Alevi Distributor piezas auto 785-9675
Nieves Figueroa, Primitivo barbería
Supermercado Torres 785-2169
— Firestone Interamerica Co

25

CARRETERA 168 (Hato Tejas)—Oeste desde Km 13.7 Carr 2

(West from Km 13.7 Carr 2)
Km 0.1 Barbosa Monta'ez, Antonio ◎ 785-2814
González Rivera, Julio
Santiago De Jesús, Ismael
Marrero, Ramona Rivera Sra ◎ 785-5014
León Javier, Esteban
Km 0.2 National Iron Works hierro ornamental 785-2088
Oyola Rivera, Pedro
Rodríguez Montesino, María Sra ◎
Pintado Rivera, Angel R
Marrero Medina, Raúl ◎
Padilla Sánchez, Carlos ◎
Rodríguez Rivera, Juan ◎ 785-3145
Junior's Bar
Sandoval Rivera, Angel M ◎
Otero Rivera, Antonio
Maestre Rosario, Angel Luis
Rodríguez Rivera, Federico ◎
Avilés Serrano, Vicente ◎
García Guzmán, Félix ◎
Olivo Velázquez, Isaac
Rivera Morales, Mario
Reyes Guadarrama, Eustaquio ◎
Medina Serrano, Antonio ◎ 785-7480
Carr Río Plantation empieza
Km 0.3 Esc Río Hondo
Atlas Iron Works
Torres Solá, Josefina ◎ 785-0822
Floristería Boschetti 785-2973
Boschetti Pascual, José ◎ 785-0822
Rodríguez Nieves, Juana ◎
Sampedro Pérez, Dolores R ◎ 785-4465
Km 0.4 Power Martínez,Jesús ◎
Guadarrama, Dolores ◎
Maestre, Agustín ◎
Guardarrama, Salustiana Sra ◎
Aponte Pérez, Mario
Estrada Concepción, Martín
Rosa Estrella, Julio ◎
Rivera Pascual, Ramón L ◎
Reyes Agosto, Antero ◎
Estrella Pérez, Alberto
Rivera Pascual, Carlina ◎
Nazario Velázquez, Cecilio ◎
Avilés Serrano, Alf ◎
Nazario Velázquez, Pablo ◎
Rivera Cátala, Ignacio ◎
Rivera Pascual, Alfonso ◎
Berdecía Rodríguez, Domingo
Bernard Ortíz, Manuel ◎

LA CASA DE LAS NOVIAS
TEL. 785-0301
18 Dr. Hiram González

ATENDIDA PERSONALMENTE POR ELLA Y SU ESPOSO EL SR; CUSTODIO CRESPO TEL. 785-0488
I-20 CALLE 13, SANTA MÓNICA

EFA MOTORS

Target Street	Cross Street	Source
✓	-	Polk's City Directory

PR-167 1964



The BLYTHE COMPANY of PUERTO RICO Incorporated
CONTRACTORS — ENGINEERS
Paradise Commercial Center, Matadero Road, Puerto Nuevo
Post Office Box 4632, San Juan, Puerto Rico Tel. 782-0775



7

CARRETERA 167—Sur desde Km 11.2 Carr Estatal 2

(South from Km 11.2 of State Hwy 2)

Km 0.4 Bargain Town tda por dept 785-7878
PR Tel Co 785-3305
Esc Intermedia José Antonio Dávila 785-2292
Bayamón Concrete Industries fab bloques 785-1016
Bayped Builders Inc contr 785-6262 y 785-6263
--- Forest Hill Shell Serv Sta 785-0176

17

Km 2.8 Pete Rovira Tours agencia pasajes 785-6116
Hernández Rodríguez, Jorge ◎
Nieves Figueroa, Primitivo barbería
Ferret Central Inc 785-6350
Km 2.9 Rodríguez Cotto, Eusebio ◎
Ortega Cedeño, Hermenegildo ◎
Nieves Resto, Marta Sra ◎
Bar La Maravilla
García Monge, A Appliances enseres elect 785-6116 y 785-2168
Betancourt, Luz D Casillas sal salón de belleza
Betancourt Trenche, Ramón E
Cruz Cruz, Celestino
Colm Bar Padilla
Casillas González, David
Díaz Rodríguez, César A
Km 3 Garage Manolín repr autos
García Rivera, Lorgio
La Nueva Esperanza restr
Pérez, José agcia 129 hipica
Rivera Hernández, Efraín
Rivera Morales, Félix
Cafetería Rivera
Sánchez, Félix
Huertas, Higinia Santos Sra ◎
Km 3.0 Munich Esso Serv Station 785-3330
Km 3.1 Huertas Quintana, Angel ◎ 785-5922
González Morales, Miguel A ◎
Cruz Reyes, Rafl ◎
García Charrez, Dominga Sra ◎
Serrano Díaz, Raúl
Cháez García, José D ◎
González Medina, Inés
Torres Rivera, Rafl
Serrano Díaz, Juan
Ledesma Hernández, Luis ◎
Colm Marcano
Km 3.2 Rodríguez, Labrador Manuel ◎
Cotto Cruz, Lorenzo
Cotto Cruz, Filegio ◎
Ortíz González, Carlos
Rivera Santiago, Dolores
Erazo Cotto, Feliberto ◎
Cruz Medina, María ◎
Erazo Soto, José ◎
Cotto Cruz, Ramón ◎
Aquino Canales, Isabelo ◎
Rivera Ayala, Ramón Luis ◎
Marcano Rivera, Alfonso ◎
Cotto Cruz, Juan ◎
Cotto Ayala, Juan ◎
Cotto Ayala, Hipólito ◎
Santiago Ayala, Enrique ◎
Km 3.3 Mullert Morgado, Miguel ◎ 785-2791

27

Km 4.0 Rivera Chinea, Justino ◎
Km 4.1 Angulo Suárez, Fco
Km 4.2 Coto Ramos, Robt ◎
Angulo Rodríguez, Jesús ◎
Km 4.6 Superior Concrete Products Inc 785-2360
Km 4.9 Hernández Berríos, Juan ◎
Hernández Berríos, Víctor
Km 5 Crespo Vega, Catalina ◎ costr
Colm Aquí McQuedo 785-2240
Tañón Cruz, Juan Paz
Collazo Seniprit, Rafl tall hoj y pintura
Cintrón Lorenzo ◎
Pérez Rivera, Tomás
Ayala Colón, Pedro ◎
Berríos Figueroa, Jesús
Sánchez García, Enrique ◎
Ramírez Díaz, Antonia ◎
Semprit Dávila, Etanislao ◎
Semprit Erazo, Carlos ◎
Gascot, Carmen Rivera Sra ◎
Domenech Pérez, Guill
Rosario Vázquez, Juan ◎
Vargas Soto, Claudio ◎
Colón Burgos, Juan
Rodríguez Rodríguez, Rosaura
Estrada Díaz, Patricio ◎
Estrada Reyes, Ramón L ◎
Reyes Erazo, Aurelio ◎
Reyes Nazario, Zoilo ◎
Semprit Erazo, José ◎
Pérez Nieves, Pedro ◎
Semprit Rodríguez, Luis ◎
Semprit Dávila, Viviano ◎
Otero Pagán, Aníbal ◎
Sánchez Figueroa, Carmelo ◎
Martínez Arroyo, Abr ◎
Torres Estrada, Angel L
Díaz Rosado, Miguel A
Reyes González, Silvestre
Estrella Cruz, Manuel
Erazo López, Tomás
Marrero Bonilla, Eug ◎
Rosa Padilla, Pedro M
Rodríguez Ortíz, Héctor
Torres Herrera, Antonio ◎
Km 5.1 Ayala Padilla, Pedro ◎
Ruíz, Isabel ◎
Pérez Pérez, Cruz ◎
Maldonado, José Luis ◎
Pérez Cruz, Dolores
Pérez Nieves, Cruz
Castro, Luis Angel ◎
Rodríguez, Pedro Angel ◎
Meléndez, Ramona Sra
Pizarro Rivera, Laura ◎
Torres Estrada, Juana ◎
Pérez Estrada, Carlos M
Vega Rodríguez, Isidoro
López Constantino, Juan ◎
Pagán Díaz, Cruz ◎
Pérez Nieves, Pablo ◎
Pagán Soto, Santos ◎
Rivera Sánchez, Justo ◎
Vega, Valentín ◎
Colm Ramírez
Rosario Rivera, Juan ◎
Colm Envidia
Fernández Castro, Manuel ◎
Torres, Petronila ◎
Ayala Cruz, Viviano ◎
Km 5.6 Pérez Pintado, Ramón Luis ◎
Km 5.7 Pintado Pérez, José ◎
El Bambuí
Pérez Chinea, Antonio ◎
Pérez Sánchez, Manuel ◎
Gómez Ferrer, Juan ◎ 785-3510
Pérez Torres, Alf
Km 6 Carro, Arturo Co alquiler equipo pesado
Reyes Ayala, Eug ◎
Santos Ortíz, Ramón
Cosme Andújar, Jacinto ◎
Km 6.1 Rodríguez Ayala, Tomasa ◎
Rodríguez Ayala, Angel ◎
Estrada, Marta ◎
Morales González, Genaro ◎
Km 6.2 Rivera Maldonado, Jesús ◎ bar
Estrada Díaz, Pedro ◎
Km 7.1 Fonseca Andino, Jacinto ◎
Km 7.2 Casa Cana
Km 7.3 Ortíz Iron Works
Reyes Hernández, Efraín ◎
Reyes Villanueva, Juan ◎
Reyes Gulf Serv Station
Km 7.4 Colm Rodríguez
De La Rosa, Sixta María ◎
Km 7.5 Corazón Maldonado, Ramón
Acevedo, Hipólito ◎
Acevedo, Jesús
Olán, Antonio ◎
Legarreta, Luis Fco
Figueroa, Eug
Acevedo Hernández, Juan ◎
Acevedo Lozada, Juan
Acevedo Hernández, Ernesto
Acevedo Hernández, Agustín
Km 7.7 Colm García
Rivera Sánchez, José R
García Rodríguez, Javier ◎
Torres Pérez, Herminio ◎
Cintrón Rivera, Angel Luis ◎
Roselló Colón, Cruz ◎
Negrón Rivera, Cruz ◎
Negrón Morales, Adolfo ◎
Caraballo, Ana María Guzmán Sra ◎
Pedro Santana, Bienvenido
Erazo, Juan ◎
Negrón Rivera, Angel ◎
Rivera Rivera, Angel
Rivera Nieves, Manuel ◎
Colm Los Jóvenes
Rivera, Flora Díaz ◎
Rivera, Díaz, Lydia Sra ◎
Rivera Díaz, Angel Luis ◎
Martínez Romero, María Sra costr
Cintrón Rivera, Jesús ◎
Torres Pérez, Martín ◎
Colm La Fé
García Rodríguez, Aurelio ◎
Sánchez, Ladislao ◎
Rivera Vázquez, Eladio ◎
Normandía Robles, Antonio ◎
Alvarez Morales, Basilio ◎
Rodríguez Negrón, Antonio ◎
Km 7.8 Rivera, Greg ◎
Padilla, Héctor ◎

ACE MUFFLER & BRAKE CORP. of P. R.
COMPLETE MUFFLER & BRAKE SERVICE — INSTALLED FREE WHILE YOU WAIT
AUTOMATIC TRANSMISSION SERVICE
THE FINEST WORKMANSHIP — IN PUERTO RICO
Km. 12.4 Carr. 2, Tel. 785-3456 249 Carpenter Road, Hato Rey, P. R.



GERMA
CANALE
& CO., I
WATER WEL
CONTRACTO
CONTRATISTAS
POZOS
PROFUNDO
WATER PUM
SALES and
INSTALLATIO
SERVICE
Bombas
Para Agua
D-8 Urb Santa
P. O. Box
Tel.
785-304

PUERTO
RICO
BARBER
COLLE
Inc.
Your
BARBE
COURSES
&
SERVICES
Alisado por
Luis Cora
ESCUELA PAR
BARBEROS
PROFESIONALI
Cursos Diurn
y Nocturnos
1862
Fernández
Juncos Av.
Pda. 26½
Santurce, P.
Tel.
724-0181

Target Street	Cross Street	Source
✓	-	Polk's City Directory

PR-167 1964

EDRO
RIGUEZ

iendas
lobiles
ra Toda
ase De
egocio

doras De
Pollos

ıa M-229
6 Hm. 0
arr. #2

léfono
2-0486

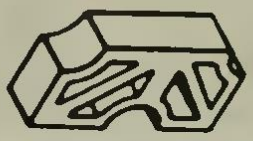

BLOQUES

KM. 4-6 CARR BA

CARRETERA 167—Contd
Km 7.8—Contd
Aponte Torres, Matilde ◎
García Figueroa, Robt
Km 7.9 Coop Gasolinera Bayamón
Tours
Km 8 Choferil Bus Line
Garaje Nito
Bar El Conquistador
Falcón Rivera, Tomás ◎
Rodríguez Rodríguez, Angel L
tall herrería
Rodríguez, Edelmiro ◎
Jiménez, Cristina
Km 8.1 US PO Bna Vista Sta
Rivera Rodríguez, Carlos ◎
Ferret Bna Vista
Km 8.2 Rodríguez Vázquez, Félix
colm
Farm Bna Vista
Colm Sánchez
Bar Bna Vista
Rivera, Carmen Ocasio Sra ◎
Km 8.5 Acevedo Hernández, Ramón

25

**CARRETERA 168 (Hato Tejas)—
Oeste desde Km 13.7 Carr 2**

(West from Km 13.7 Hwy 2)
Km 0.1 Meléndez Castillo, María
Sra
Más, Guill
Barbosa Montañez, Antonio ◎
785-2814

Appendix F – Sanborn Maps

PR-5 Extension From PR-167 To PR-199 Phase II

PR-5, PR-167, PR-199

Bayamon, PR 00956

Inquiry Number: 7767808.3

September 18, 2024

Certified Sanborn® Map Report

6 Armstrong Road, 4th floor
Shelton, CT 06484
Toll Free: 800.352.0050
www.edrnet.com

Certified Sanborn® Map Report

09/18/24

Site Name:

PR-5 Extension From PR-167 -
PR-5, PR-167, PR-199
Bayamon, PR 00956
EDR Inquiry # 7767808.3

Client Name:

CMA Architects & Engineers LLP
1509 Roosevelt Ave Caparra Heights
Guaynabo, PR 00968
Contact: Pedro Janer PE

The Sanborn Library has been searched by EDR and maps covering the target property location as provided by CMA Architects & Engineers LLP were identified for the years listed below. The Sanborn Library is the largest, most complete collection of fire insurance maps. The collection includes maps from Sanborn, Bromley, Perris & Browne, Hopkins, Barlow, and others. Only Environmental Data Resources Inc. (EDR) is authorized to grant rights for commercial reproduction of maps by the Sanborn Library LLC, the copyright holder for the collection. Results can be authenticated by visiting www.edrnet.com/sanborn.

The Sanborn Library is continually enhanced with newly identified map archives. This report accesses all maps in the collection as of the day this report was generated.

Certified Sanborn Results:

Certification # C079-42E6-B285

PO # 19152-2

Project PR-5 Extension

UNMAPPED PROPERTY

This report certifies that the complete holdings of the Sanborn Library, LLC collection have been searched based on client supplied target property information, and fire insurance maps covering the target property were not found.

Sanborn® Library search results

Certification #: C079-42E6-B285

The Sanborn Library includes more than 1.2 million fire insurance maps from Sanborn, Bromley, Perris & Browne, Hopkins, Barlow and others which track historical property usage in approximately 12,000 American cities and towns. Collections searched:

- ☑ Library of Congress
- ☑ University Publications of America
- ☑ EDR Private Collection

The Sanborn Library LLC Since 1866™

Limited Permission To Make Copies

CMA Architects & Engineers LLP (the client) is permitted to make up to FIVE photocopies of this Sanborn Map transmittal and each fire insurance map accompanying this report solely for the limited use of its customer. No one other than the client is authorized to make copies. Upon request made directly to an EDR Account Executive, the client may be permitted to make a limited number of additional photocopies. This permission is conditioned upon compliance by the client, its customer and their agents with EDR's copyright policy; a copy of which is available upon request.

Disclaimer - Copyright and Trademark Notice

This Report contains certain information obtained from a variety of public and other sources reasonably available to Environmental Data Resources, LLC. It cannot be concluded from this Report that coverage information for the target and surrounding properties does not exist from other sources. This Report is provided on an "AS IS", "AS AVAILABLE" basis. NO WARRANTY EXPRESS OR IMPLIED IS MADE WHATSOEVER IN CONNECTION WITH THIS REPORT. ENVIRONMENTAL DATA RESOURCES, LLC AND ITS SUBSIDIARIES, AFFILIATES AND THIRD PARTY SUPPLIERS DISCLAIM ALL WARRANTIES, OF ANY KIND OR NATURE, EXPRESS OR IMPLIED, ARISING OUT OF OR RELATED TO THIS REPORT OR ANY OF THE DATA AND INFORMATION PROVIDED IN THIS REPORT, INCLUDING WITHOUT LIMITATION, ANY WARRANTIES REGARDING ACCURACY, QUALITY, CORRECTNESS, COMPLETENESS, COMPREHENSIVENESS, SUITABILITY, MERCHANTABILITY, FITNESS FOR A PARTICULAR PURPOSE, TITLE, NON-INFRINGEMENT, MISAPPROPRIATION, OR OTHERWISE. ALL RISK IS ASSUMED BY THE USER. IN NO EVENT SHALL ENVIRONMENTAL DATA RESOURCES, LLC OR ITS SUBSIDIARIES, AFFILIATES OR THIRD PARTY SUPPLIERS BE LIABLE TO ANYONE FOR ANY DIRECT, INCIDENTAL, INDIRECT, SPECIAL, CONSEQUENTIAL OR OTHER DAMAGES OF ANY TYPE OR KIND (INCLUDING BUT NOT LIMITED TO LOSS OF PROFITS, LOSS OF USE, OR LOSS OF DATA), ARISING OUT OF OR IN ANY WAY CONNECTED WITH THIS REPORT OR ANY OF THE DATA AND INFORMATION PROVIDED IN THIS REPORT. Any analyses, estimates, ratings, environmental risk levels, or risk codes provided in this Report are provided for illustrative purposes only, and are not intended to provide, nor should they be interpreted as providing any facts regarding, or prediction or forecast of, any environmental risk for any property. Only an assessment performed by a qualified environmental professional can provide findings, opinions or conclusions regarding the environmental risk or conditions in, on or at any property.

Copyright 2024 by Environmental Data Resources, Inc. All rights reserved. Reproduction in any media or format, in whole or in part, of any report or map of Environmental Data Resources, Inc., or its affiliates, is prohibited without prior written permission.

EDR and its logos (including Sanborn and Sanborn Map) are trademarks of Environmental Data Resources, LLC or its affiliates. All other trademarks used herein are the property of their respective owners.

PUERTORICO HIGHWAY AND TRANSPORTATION AUTHORITY

ACT

GOVERNMENT OF PUERTO RICO

ENVIRONMENTAL SITE ASSESSMENT PHASE II

PR-5 EXTENSION PHASE I
STA. 34+20.00 (PR-5) TO STA. 65+00.00 (PR-5)
BAYAMÓN, PUERTO RICO
AC-000533

May 5, 2025

CMA 19152

CMA ARCHITECTS & ENGINEERS LLC

INTRODUCTION

The Puerto Rico Highway and Transportation Authority proposes extending Highway PR-5 to connect Highway PR-167 with Highway PR-199 (Las Cumbres Avenue). The extension will relieve traffic congestion in the area and reduce travel time for people traveling from Bayamón to Naranjito and vice versa.

A Phase I Environmental Site Assessment was carried out in general accordance with the ASTM Standards on Environmental Site Assessments for Commercial Real Estate (Practice E1527-21). During the field visit to the site under study and its surroundings, six (6) Recognized Environmental Conditions (REC) were observed. These six (6) sites are located adjacent to the proposed project and are considered recognized environmental conditions as defined in section 1.1.1 of this ASTM (Practice E1527-21). A Phase II ESA was recommended to study these RECs.

The objective of the Phase II Environmental Site Assessment was to provide information relevant to identifying, defining, and evaluating property conditions associated with target analytes that may pose risk to human health or the environment, or risk of bodily injury to people on the property and thereby give rise to potential liability in tort. The same was carried out in general accordance with the ASTM Standards Practice for Environmental Site Assessments: Phase II Environmental Site Assessment Process (Practice E1903-11).

CMA technical personnel visited the site on February 19, 20, and 21, 2025. The site is a state road that provides access to different residential developments and industrial and commercial lots. Figure Number 1 shows a section of the USGS Topographical Quadrangle depicting the location of the area under study.

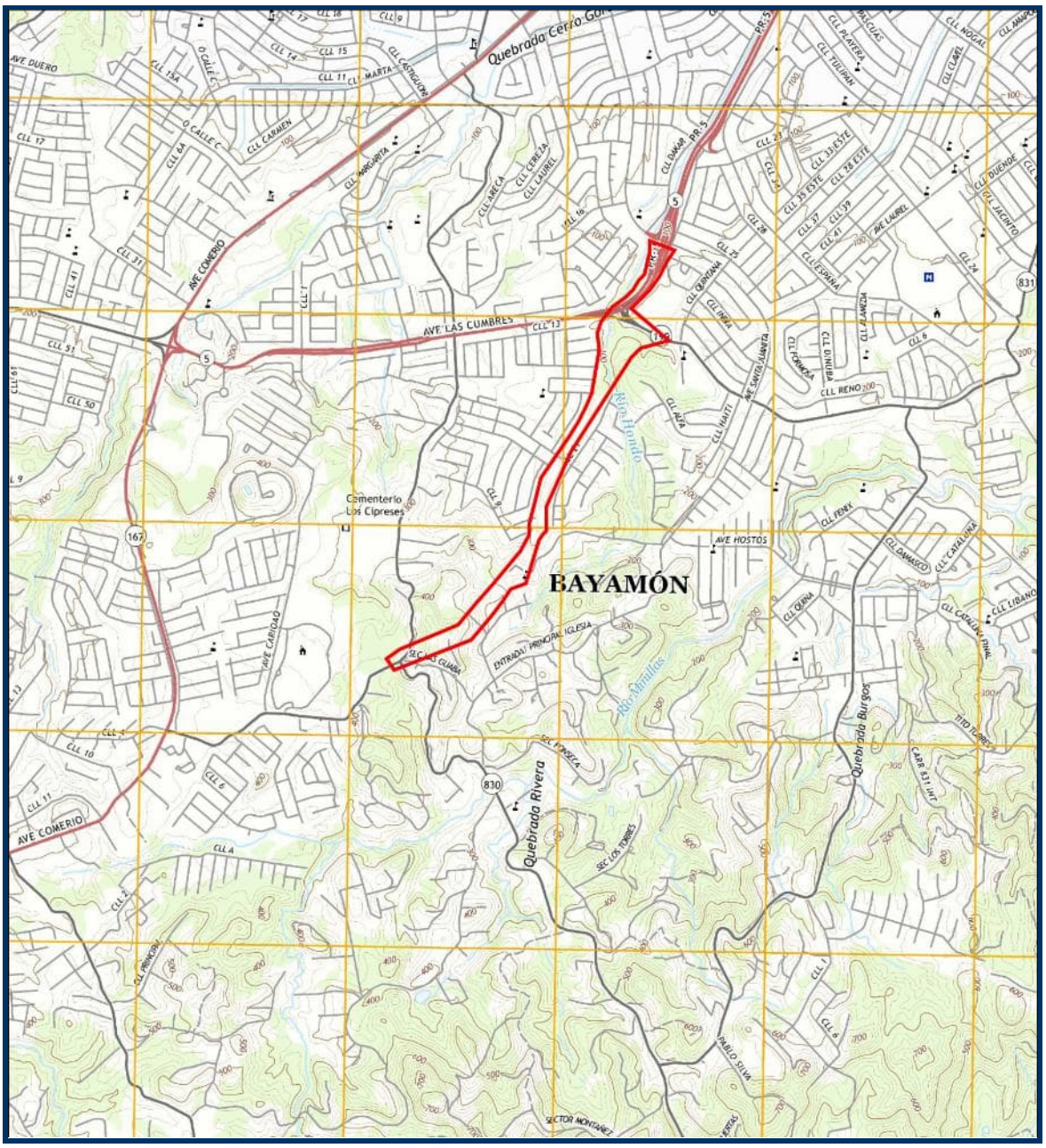

Figure Number 1 – Location Plan

As per the project conceptual model, soil sampling activities were performed by Test Environmental, Inc., EqLb Inc. & CMA Architects & Engineers LLC (CMA) technical personnel on February 19, 20, and 21, 2025. These samples were obtained at stained soil areas and at

areas with corroded drums. Six REC parcels with 4 to 3 sampling points, at 0 to 8' depths were located and sampled at each site.

TABLE OF CONTENTS

Introduction 1
Table of Contents 5
list of Figures 7
List of APPENDIXES 8
1.0 Background INFORMATION 9
1.1 Site Description and Features / Physical Setting 9
1.1.1 Parcel 032-01 11
1.1.2 Parcel 055-01 11
1.1.3 Parcel 098-01 12
1.1.4 Parcel 110-02 13
1.1.5 Parcel 132-01 14
1.1.6 Parcel 141-01 15
1.2 Site History and Land Use 16
1.3 Adjacent Property Land Use 16
1.4 Summary of Previous Assessments 17
1.4.1 Phase I ESA 17
2.0 Work Performed and Rationale 18
2.1 Scope of Assessment 18
2.1.1 Conceptual Model 18
2.1.2 Sampling Plan 18
2.2 Exploration, Sampling, and Test Screening Methods 23
2.3 Chemical Analytical Methods 25
3.0 PRESENTATION and evaluation of results 31
3.1 Subsurface Conditions 31
3.1.1 Parcel 032-01 31
3.1.2 Parcel 055-01 31
3.1.3 Parcel 098-01 32
3.1.4 Parcel 110-02 32
3.1.5 Parcel 132-01 33
3.1.6 Parcel 141-01 34

4.0 INTERPRETATION AND CONCLUSIONS 35
4.1 Recognized Environmental Conditions 35
4.2 Conceptual Model Validation 35
4.3 Absence, Presence, Degree, Extent of Target Analytes 36
4.3.1 Parcel 032-01 36
4.3.2 Parcel 055-01 37
4.3.3 Parcel 098-01 38
4.3.4 Parcel 110-02 40
4.3.5 Parcel 132-01 41
4.3.6 Parcel 141-01 42
4.4 Conclusions 43
4.4.1 Acetone 43
4.4.2 Dichloromethane 45
4.4.3 Toluene 47
4.4.4 Xylene 47
4.4.5 Di (2-ethylhexyl) phthalate 48
4.4.6 Mercury 48
5.0 RECOMMENDATIONS 50
APPENDIXES 51

LIST OF FIGURES

Figure Number 1 – Location Plan....3
Figure Number 2 – José Falcon Property, (Parcel 032-01)....11
Figure Number 3 – Millennium Iron Works Contractor (Parcel 055-01)....12
Figure Number 4 – Safe Contractor (Parcel 098-01)....13
Figure Number 5 – Succession Jaime Rodríguez López property (Parcel 110-02)....14
Figure Number 6 – Cabrera Auto Air (Parcel 132-01)....15
Figure Number 7 – Héctor Alicea Property (Parcel 141-01)....16
Figure Number 8 – Parcel 032-01 Sampling Points....19
Figure Number 9 – Parcel 055-01 Site Sampling Points....20
Figure Number 10 – Parcel 098-01 Sampling Points....20
Figure Number 11 – Parcel 110-02 Sampling Points....21
Figure Number 12 – Parcel 132-01 Sampling Points....21
Figure Number 13 – Parcel 141-01 Sampling Points....22
Figure Number 14 – Field Blanks....23
Figure Number 15 – GeoProbe Used to Obtain Soil Samples....24
Figure Number 16 – Composite Sample Preparation....24
Figure Number 17 – Samples Preservation....25
Figure Number 18 – Parcel 032-01 Borings Location....36
Figure Number 19 – Parcel 55-01 Site Contamination Plume from the site of Contaminants m,p-Xylene, o-Xylene, Acetone, Toluene, Di(2-ethylhexy)phthalate and Mercury. 38
Figure Number 20 – Parcel 098-01 Site Contamination Plume....39
Figure Number 21 – Parcel 110-02 Site Contamination Plume....41
Figure Number 22 – Parcel 132-01 Site Boring Location....42
Figure Number 23 – Parcel 141-01 Site Contamination Plume....43

LIST OF APPENDIXES

Appendix A – Environmental Site Assessment Phase I

Appendix B – Photos Sampling Photos

Appendix C – Chain of Custody

Appendix D – The Laboratory Results

1.0 BACKGROUND INFORMATION

Puerto Rico Highway and Transportation Authority (PRHTA) retained the services of CMA Architects & Engineers LLC to conduct a Phase II Environmental Site Assessment at six (6) REC's identified at the ESA Phase I prepared for the project. The Environmental Site Assessment (ESA) was conducted in general accordance with the guidelines of ASTM's Standard Practices for Environmental Site Assessments: Phase II Environmental Site Assessment Process (Practice E 1903-11).

E1903-11
This practice covers a process for conducting a Phase II environmental site assessment (ESA) of a parcel of property with respect to the presence or the likely presence of substances including but not limited to those within the scope of the Comprehensive Environmental Response, Compensation and Liability Act (CERCLA) (e.g., hazardous substances), pollutants, contaminants, petroleum and petroleum products, and controlled substances and constituents thereof.

1.1 Site Description and Features / Physical Setting

The highway segment (PR-5 extension) under study has an approximate length of 2.7 kilometers. PRHTA proposes the PR-5 extension phase I. The project begins at the PR-5 adjacent to Bayamón Soccer Complex and ends at the PR-830 nearby at Cerro Gordo ward, as shown in the aerial photo included in Figures Number 2 @ 7 shows a location plan for this tract of land.

The findings of May 7, 2024, Phase I ESA determined that the recognized environmental conditions on six properties located within the right of way of the PR-5 highway warranted further investigation. These include private properties, a mechanical shop lot, and a former contractor, where several corroded containers with stains on the concrete floor, with access to the soil or vegetated area, were found. A summary of the studied sites is included in the following table. Appendix A shows a copy of the Environmental Site Assessment Phase I.

Table Number 1 – Observations Sites Connection with a Property PR-167 to PR-199				
Map Parcel ID	Site Name or Owner	Cadastral Number	Coordinates	Observations
032-01	José A. Falcón	113-092-393-74	X-226985.7565 Y-256636.7141 Lat. 18.34487539 Lon. -66.17801856	Commercial Mechanical shop: possible uses of oils and lubricants. An unknown stain substance was observed on the concrete floor. Poor housekeeping and maintenance were also observed at the site.
055-01	Millenium Iron Works Samuel Angulo Milán	113-072-084-03	X-227084.3844 Y-257112-9572 Lat. 18.34917687 Lon. -66.1707914	Iron Fencing, Aluminum roof, and Driveway gates, possible uses of oils, paint, and lubricants. Unknown stained substances were observed on the concrete floor and green areas. Poor housekeeping and maintenance were also observed on the site.
098-01	Safe Contractor Carolina Gómez	113-062-078-01	X-227218.3395 Y-257607.6059 Lat. 18.35364419 Lon. -66.17580517	Former contractor area, possible uses of oils and lubricants. Oil containers, diesel tanks, abandoned equipment, and vehicles were observed. Poor housekeeping and maintenance are on the site. Herbicides are used in green areas, and oil stains are on the ground. Used batteries and oil filters are stored.
110-02	Sucesión Jaime Rodríguez López & Vidalina Rodríguez	113-072-990-07	X-226821.5648 Y-257095.0461 Lat. 18.34901836 Lon. -66.11956597	Autos storage area and the mechanical shop area. Possible uses of oils and lubricants. Observation of unknown stain substances in the vegetation areas.
132-01	Cabrera Auto Air Luis A. Cabrera Acevedo	113-072-027-78	X-226910.8326 Y-257003.6310 Lat. 18.34819133 Lon. -66.17872259	Commercial Mechanical shop: possible uses of oils and lubricants. An unknown stain substance was observed on the concrete floor. Poor housekeeping and maintenance were also observed at the site.
141-01	Héctor Alicea	113-072-028-07	X-227230.7458 Y-256955.2449 Lat. 18.34775013 Lon. -66.17569647	Storage autos and the Mechanical shop area. Possible uses of oils and lubricants. Observation of unknown stain substances in the vegetation areas.

1.1.1 Parcel 032-01

This tract of land is occupied by mechanical shops and various out-of-service, disused cars. The facility appears to be in operation. The site is occupied by several cars, mechanical machinery, automotive parts, and equipment used for mechanical operations. An unknown stain substance was observed on the concrete floor near the vegetation area. There is poor housekeeping and maintenance on the site.

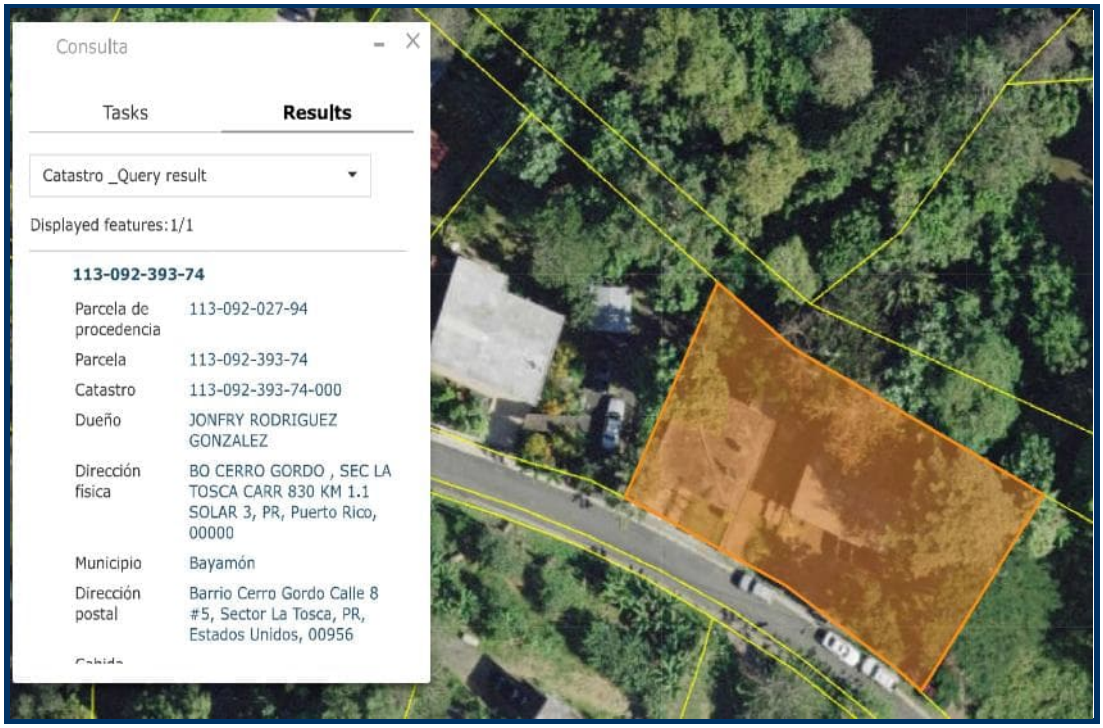

Figure Number 2 – José Falcon Property, (Parcel 032-01)

1.1.2 Parcel 055-01

Parcel 055-01 was occupied by Millennium Iron Works. Millenium Iron Works is an iron fencing, aluminum roof, and driveway gates contractor that uses equipment and raw materials in its operations. Several of the observed containers show corrosion. During the visit, oil spots were observed on the pavement and vegetation area. The site also shows poor housekeeping and maintenance. See photos for more details of the site visit observations.

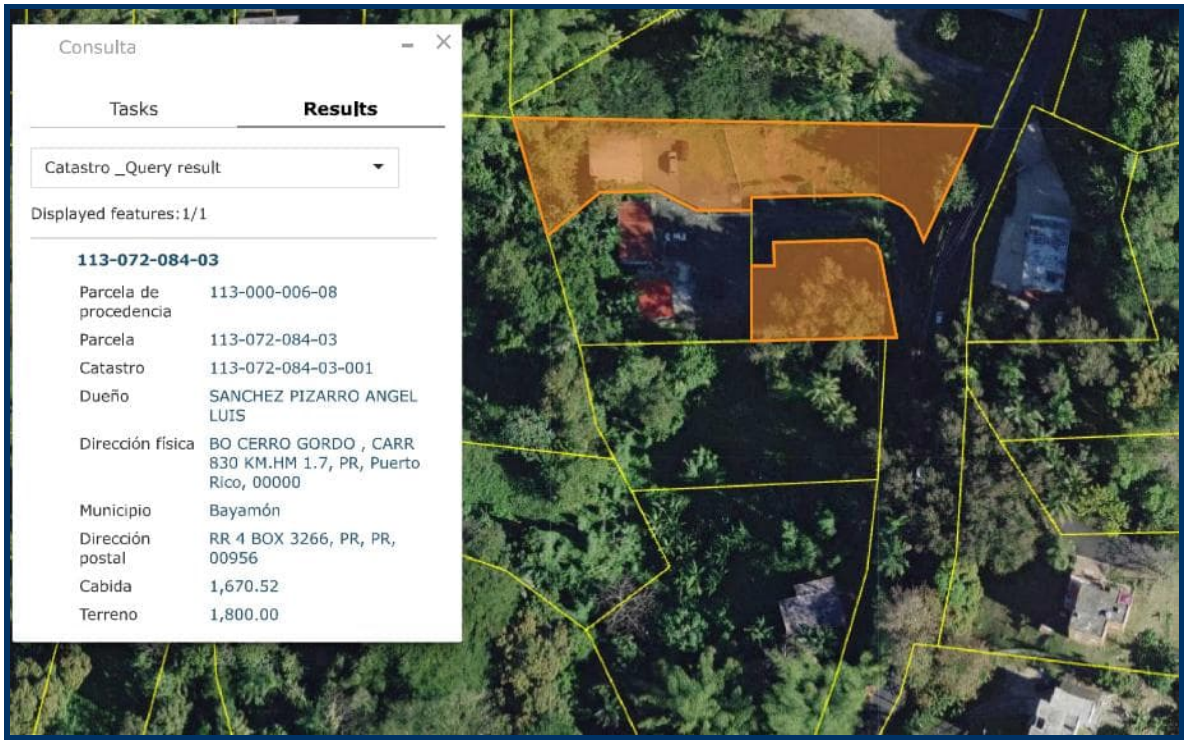

Figure Number 3 – Millennium Iron Works Contractor (Parcel 055-01)

1.1.3 Parcel 098-01

Parcel 098-01 was occupied by Safe Contractor. Safe Contractor is a former construction contractor with heavy trucks and pavement materials as part of their operations. Also, spare truck parts and containers for unknown purposes were stored on the floor at the site. Several of the observed containers show corrosion. Some containers were full, half full, and empty; many were inclined. During the visit, rust spots were observed on these containers. In the area, many oil stains were observed on the concrete floor and gravel areas; these stains have reached the bare ground. See photos for more details of the site visit observations.

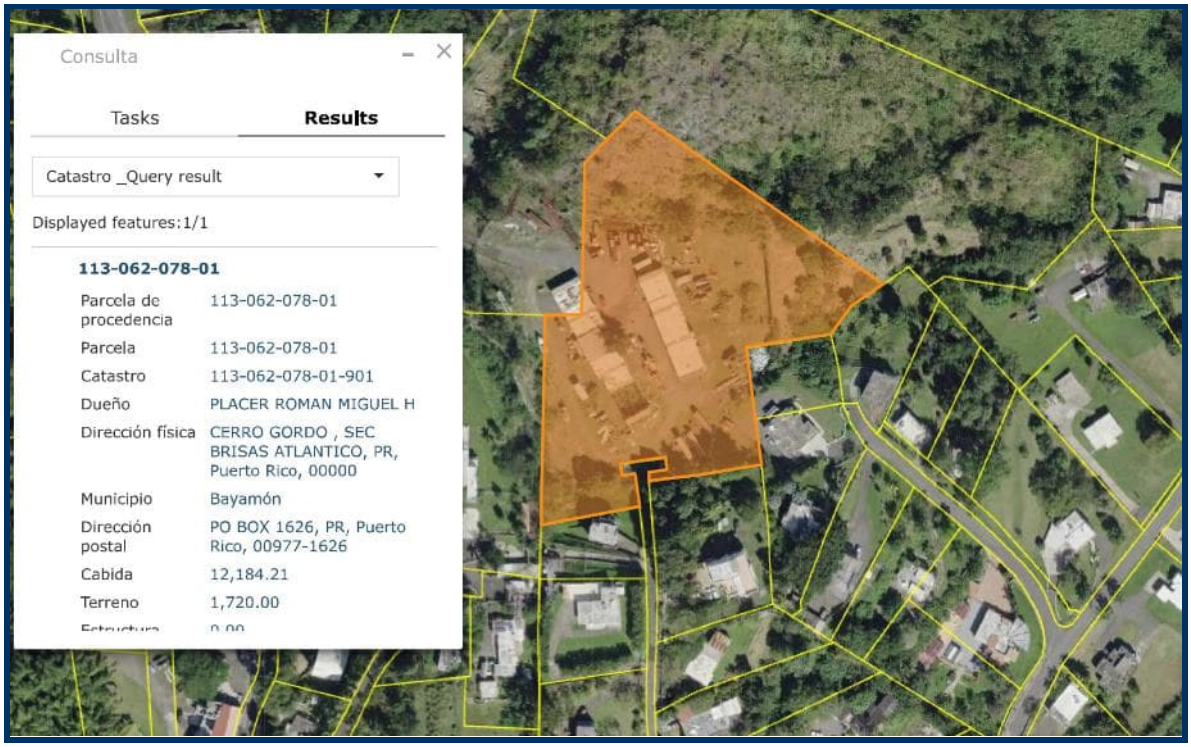

Figure Number 4 – Safe Contractor (Parcel 098-01)

1.1.4 Parcel 110-02

Parcel 110-002, the former owners are the *Sucesión Jaime Rodríguez López and Vidalina Rodríguez*. The area is occupied by stored cars and a mechanic's workshop. In addition, we observed stained vegetation areas with unknown substances, and possibly with petroleum hydrocarbons.

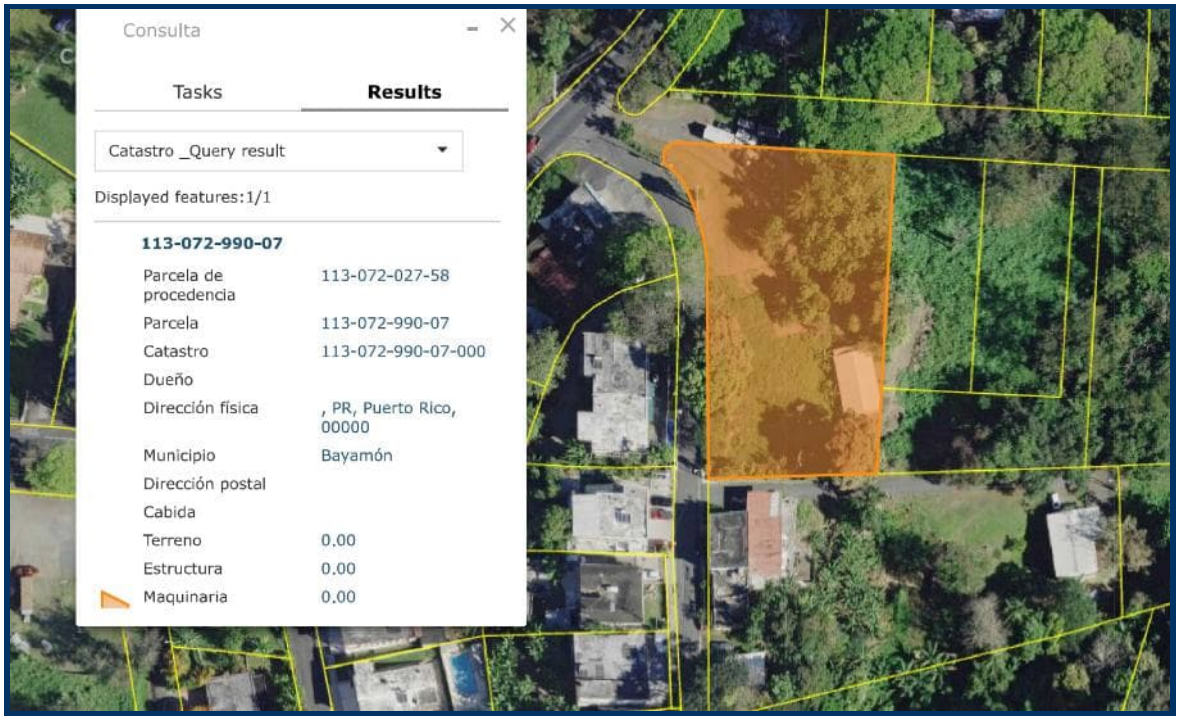

Figure Number 5 – Succession Jaime Rodríguez López property (Parcel 110-02)

1.1.5 Parcel 132-01

Parcel 132-01's former owners are Cabrera Auto Air (Luis A. Cabrera Acevedo). This mechanical shop has inadequate housekeeping and storage materials practices. As part of its operations, this site has mechanical equipment and containers with oils and lubricants. During the visit, corroded containers and/or signs of spills were found.

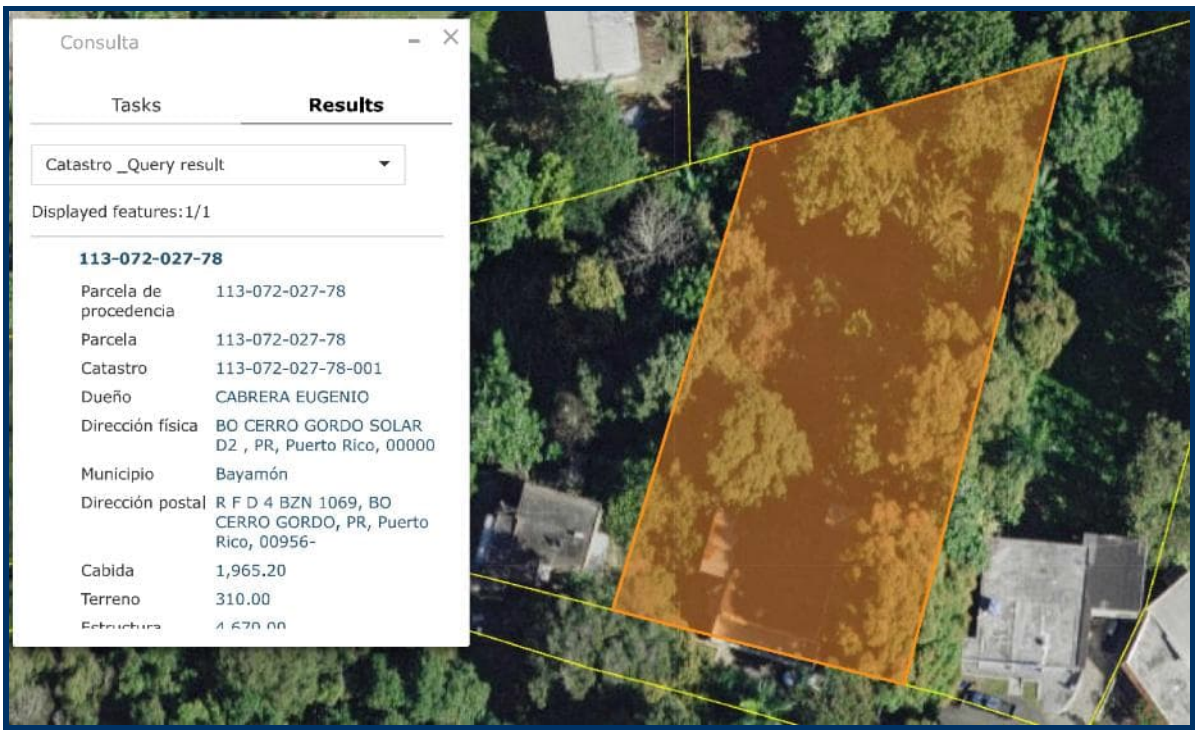

Figure Number 6 – Cabrera Auto Air (Parcel 132-01)

1.1.6 Parcel 141-01

At Parcel 141-01we observed storage of out-of-use storage of and mechanical shop equipment. Also, inappropriate storage of used oils and lubricants was observed. We observed vegetative areas stained with unknown substances.

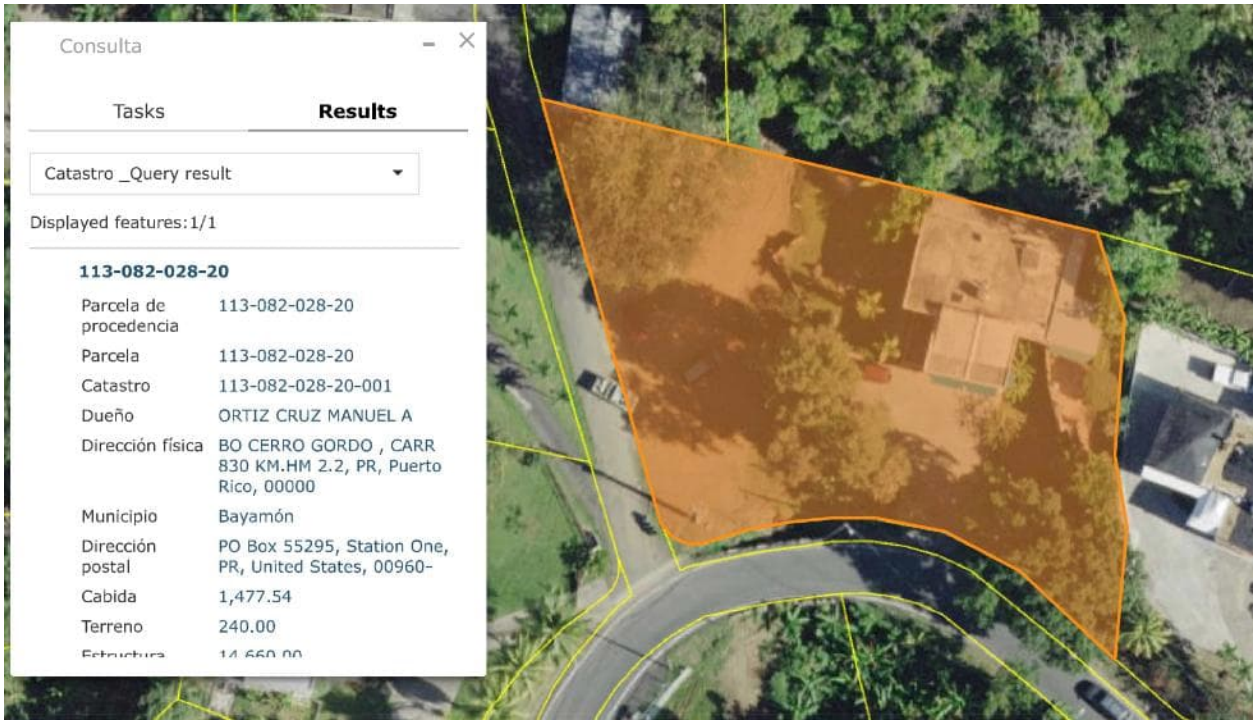

Figure Number 7 – Héctor Alicea Property (Parcel 141-01)

1.2 Site History and Land Use

The highway segment under study is a corridor in the southern direction from State Road PR-830 to State Road PR-5. The area is mainly occupied by undeveloped areas, which currently have various commercial facilities and residential areas. The PR-830 provides access to these developments.

1.3 Adjacent Property Land Use

State Road PR-5, PR-199, and PR-830 occupy the project area. The site is surrounded by residential developments, welding shops, several car maintenance shops, and auto junkyards. The PR-830 gives access to all these adjoining properties. Also, it serves as a connection to PR-199 and PR-5. (ESA Phase I CMA 2024).

1.4 Summary of Previous Assessments

1.4.1 Phase I ESA

In May 2024, CMA Architects & Engineers LLC completed a Phase I ESA on the PR-5 Extension Phase I Sta. 34 + 20.00 (PR-5) to Sta. 65 + 00.00 (PR-5) in Bayamón, PRHTA project number AC-000533.

The ASTM 1527-21 states that a recognized environmental condition is the presence or likely presence of any hazardous substances or petroleum products in, on, or at a property: (1) due to release to the environment; (2) conditions indicative of a release to the environment; or (3) under conditions that pose a material threat of a future release to the environment. De Minimis conditions[1] are not recognized environmental conditions (REC).

To determine any recognized environmental conditions in connection with the properties, field visits were conducted on March 20, April 17, and 23, 2024. After the visual inspection, we determined six (6) areas can be considered RECs. These areas presented containers, equipment, and disused vehicles commonly used for hazardous materials and/or petroleum products with signs of corrosion. Also, some oily product stains were observed in contact with soil and vegetation areas. Appendix A includes an ESA Phase I copy.

[1] De Minimis condition — a condition that generally does not present a threat to human health or the environment and that generally would not be the subject of an enforcement action if brought to the attention of appropriate governmental agencies.

2.0 WORK PERFORMED AND RATIONALE

2.1 Scope of Assessment

2.1.1 Conceptual Model

The areas to be studied were selected after developing a Phase I ESA. These areas show evidence of oil spills and corroded metal drums. Based on those findings,, we decided to include the Total Petroleum Hydrocarbons (TPH) parameter as part of the target analytes. Also, because one of the findings includes corroded metal drums with unknown contents and signals of spilled materials, we included the Target Compounds List as part of the parameters to be studied.

Any of the target analytes could enter into the environment as a result of spills. We understand that the compounds will be encountered in solid form mixed with soil or dissolved in the groundwater.

2.1.2 Sampling Plan

Under the ESA Phase II Work Plan, the investigation activities at the project included the collection and analysis of soil samples from the six REC sites. This sampling aimed to characterize the soils at the areas with stained soil, drum storage, and abandoned vehicles. This assessment was conducted by CMA technical personnel using the services of Environmental Quality Laboratories, Inc, (EQLab) and Test Environmental Inc. (Test). The soil samples collection was selected based on the conditions existing at the time of sampling, and it was determined that the most appropriate sample depth was 8 feet.

The assessment included the development of up to four (4) soil borings at each site, except Parcel 132-01 (three (3) soil borings), drilled every four (4) feet up to eight (8) feet deep. A composite sample was obtained every four feet. A maximum of two samples were collected per boring point. Every site was inspected prior to the sampling period in order to determine

the sampling points. One of the sampling points was an area where no activities have been performed in order to obtain the natural characteristics of the site. The obtained values will be used as background. The following figures show diagrams with the location of the borings.



Figure Number 8 – Parcel 032-01 Sampling Points



Figure Number 9 – Parcel 055-01 Site Sampling Points



Figure Number 10 – Parcel 098-01 Sampling Points



Figure Number 11 – Parcel 110-02 Sampling Points



Figure Number 12 – Parcel 132-01 Sampling Points



Figure Number 13 – Parcel 141-01 Sampling Points

The sampling plan included quality control samples. These samples include field, equipment, trip blanks, matrix spikes, and matrix spike duplicates.

Matrix Spike
A matrix spike (MS) is a quality control sample used in analytical chemistry to assess the accuracy and precision of a method by adding a known amount of analyte to a sample matrix and then analyzing the spiked sample. This helps determine if the analytical method can accurately recover the spiked analyte, accounting for any interferences caused by the sample matrix

Quality Control (QC) and Quality Assurance (QA) are critically important to a laboratory sampling plan. They are foundational to ensuring that sampling, analysis, and reporting are reliable, accurate, and defensible. In a laboratory sampling plan, Quality Control (QC) and Quality Assurance (QA) use a variety of control samples to monitor and verify the accuracy, precision, and reliability of the sampling and analytical process. These samples are either collected in the field or prepared in the lab to simulate or test various conditions.

2.2 Exploration, Sampling, and Test Screening Methods

The sampling equipment included a split spoon with a plastic liner. A new liner was used for each sample. The borings were developed using a Geoprobe. Each soil sample was collected in amber color crystal containers covered with a plastic lid, adequately identified, and stored in a foam container with ice. The following photos show the sampling procedure.



Figure Number 14 – Field Blanks



Figure Number 15 – GeoProbe Used to Obtain Soil Samples



Figure Number 16 – Composite Sample Preparation



Figure Number 17 – Samples Preservation

A Chain of Custody was completed to include every soil sample. Appendix B shows sampling photos, and Appendix C shows a copy of the Chain of Custody forms.

2.3 Chemical Analytical Methods

Each sample was analyzed for the Target Compounds List (TCL) and Total Petroleum Hydrocarbons (TPH) using EPA-approved methods. The sampling plan included of the necessary quality control samples (field, equipment, and trip blanks) and duplicates. The following analytic methods were used:

- EPA Method 8260B Volatile Organic Compounds by Gas Chromatography Mass Spectrometry (GC/MS) is used to determine volatile organic compounds in a variety of solid-waste matrices.

- Method 8270C is used to determine the concentration of semi-volatile organic compounds in extracts prepared from many solid waste matrices, soils, air sampling media, and water samples. Direct injection of a sample may be used in limited applications.
- EPA Method 8015 is used for the analysis of diesel range organics, gasoline range organics, and kerosene in solid, aqueous liquid, drinking water, and wipe samples.
- EPA Method 8082 to analyze polychlorinated biphenyls (PCBs) in solid, non-aqueous liquid/organic solid and aqueous liquid samples.
- EPA Method 8081 is used to determine the concentrations of various organochlorine pesticides and polychlorinated biphenyls (PCBs) as Aroclors, in extracts from solid and liquid matrices.

The following table shows the analyzed parameters, and the method used.

Table Number 2 – Analyzed Parameters	
Parameter	Method
Heavy Metals	EPA 9012A/9013/7471A/8015/6010D
1,1,1,2 – Tetrachloroethane	EPA 8260B
1,1,1 – Trichloroethane	EPA 8260B
1,1,2,2 – Tetrachloroethane	EPA 8260B
1,1,2 – Trichloroethane	EPA 8260B
1,1 - Dichloroethane	EPA 8260B
1,1 – Dichloroethene	EPA 8260B
1,2,4 – Trichlorobenzene	EPA 8260B
1,2 - Dibromo-3-chloropropane	EPA 8260B
1,2 – Dibromomethane	EPA 8260B
1,2 – Dichloropropane	EPA 8260B
1,3 – Dichlorobenzene	EPA 8260B
1,4 – Dichlorobenzene	EPA 8260B
2 – Butanone	EPA 8260B
2 – Hexanone	EPA 8260B
4-Methyl-2-pentanone	EPA 8260B
Acetone	EPA 8260B
Benzene	EPA 8260B
Bromochloromethane	EPA 8260B
Bromodichloromethane	EPA 8260B
Bromoform	EPA 8260B
Bromomethane	EPA 8260B
Carbon disulfide	EPA 8260B
Carbon tetrachloride	EPA 8260B
Chlorobenzene	EPA 8260B
Chloroethane	EPA 8260B
Chloroform	EPA 8260B
Chloromethane	EPA 8260B
Dibromochloromethane	EPA 8260B
Ethylbenzene	EPA 8260B
Styrene	EPA 8260B
Tetrachloroethene	EPA 8260B
Toluene	EPA 8260B

Table Number 2 – Analyzed Parameters	
Parameter	Method
Vinyl chloride	EPA 8260B
cis-1,2-Dichloropropene	EPA 8260B
cis-1,3-Dichloropropene	EPA 8260B
m,p-Xylene	EPA 8260B
o-Dichlorobenzene	EPA 8260B
o-Xylene	EPA 8260B
trans-1,2-Dichloroethene	EPA 8260B
trans-1,3-Dichloropropene	EPA 8260B
1,3-Dichlorobenzene	EPA 8270C
1,4-Dichlorobenzene	EPA 8270C
2,4,5-Trichlorophenol	EPA 8270C
2,4,6-Trichlorophenol	EPA 8270C
2,4-Dichlorophenol	EPA 8270C
2,4-Dimethylphenol	EPA 8270C
2,4-Dinitrphenol	EPA 8270C
2,4-Dinitrotoluene	EPA 8270C
2,6-Dinitroltoluene	EPA 8270C
2-Chlorophenol	EPA 8270C
2-Methyl-4,6-dinitrophenol	EPA 8270C
2-Methylnaphtalene	EPA 8270C
2-Nitrophenol	EPA 8270C
3,3-Dichlorobenzidine	EPA 8270C
4-Bromophenyl phenyl ether	EPA 8270C
4-Chloro-3-methylphenol	EPA 8270C
4-Chlorophenyl phenyl ether	EPA 8270C
4-Nitrophenol	EPA 8270C
Acenaphthene	EPA 8270C
Acenaphthylene	EPA 8270C
Anthracene	EPA 8270C
Benzo(b)fluoranthene	EPA 8270C
Benzo(g,h,i) perylene	EPA 8270C
Benzo(k)fluoranthene	EPA 8270C

Table Number 2 – Analyzed Parameters	
Parameter	Method
Bis(2-chlorethoxy)methane	EPA 8270C
Bis(2-chlorethyl) ether	EPA 8270C
Butyl benzyl phthalate	EPA 8270C
Di-n-butyl phthalate	EPA 8270C
Di-n-octyl phatalate	EPA 8270C
Dibenz(a,h)anthracene	EPA 8270C
Diethyl phthalate	EPA 8270C
Dimethyl phthalate	EPA 8270C
Fluoroanthene	EPA 8270C
Fluorene	EPA 8270C
Hexachlorobenzene	EPA 8270C
Hexachlorobutadiene	EPA 8270C
Hexachlorocyclopentadiene	EPA 8270C
Hexachloroethane	EPA 8270C
Indeno(1,2,3-cd)pyrene	EPA 8270C
Isophorone	EPA 8270C
N-Nitrosodi-n-propylamine	EPA 8270C
N-Nitrospdiphenylamine	EPA 8270C
Naphtalene	EPA 8270C
Nitrobenzene	EPA 8270C
Pentachlorophenol	EPA 8270C
Phenanthrene	EPA 8270C
Phenol	EPA 8270C
Pyrene	EPA 8270C
o-Dichlorobenzene	EPA 8270C
4,4-DDD	EPA 8081A
4,4-DDE	EPA 8081A
4,4-DDT	EPA 8081A
Aldrin	EPA 8081A
Alpha-BHC	EPA 8081A
Alpha-Chlordane	EPA 8081A
Beta-BHC	EPA 8081A

Table Number 2 – Analyzed Parameters	
Parameter	Method
Dieldrin	EPA 8081A
Endosulfan I	EPA 8081A
Endosulfan II	EPA 8081A
Endosulfan sulfate	EPA 8081A
Endrin	EPA 8081A
Endrin aldehyde	EPA 8081A
Gamma-BHC	EPA 8081A
Gamma-Chlordane	EPA 8081A
Heptachlor	EPA 8081A
Heptachlor epoxide	EPA 8081A
Hexachlorocyclopentadiene	EPA 8081A
Methoxychlor	EPA 8081A
Toxaphene	EPA 8081A
Aroclor 1016	EPA 8082
Aroclor 1221	EPA 8082
Aroclor 1232	EPA 8082
Aroclor 1242	EPA 8082
Aroclor 1248	EPA 8082
Aroclor 1254	EPA 8082
Aroclor 1260	EPA 8082
TPH as DRO (C10-C28)	EPA 8015B
TPH as GRO (C6-C10)	EPA 8015B

3.0 PRESENTATION AND EVALUATION OF RESULTS

3.1 Subsurface Conditions

3.1.1 Parcel 032-01

This site has a leveled topography and is approximately fifty percent covered with asphalt. It is located adjacent to the unnamed stream to the north. The soil borings drilled to obtain the soil samples showed that the area's soil is mainly comprised of silty clay.

The Soil Survey of San Juan Area of Puerto Rico classified the area soil as Humatas Clay or HtE. The Humatas series consists of very deep, well-drained soil on uplands. They are formed from material weathered from volcanic rock. Typically, these soils have a dark brown clay surface layer 4 inches thick. The subsoil from 4 to 9 inches is yellowish red clay, from 9 to 25 inches is red clay, and from 25 to 60 inches is red silty clay loam saprolite.

3.1.2 Parcel 055-01

This site has a leveled topography covered with asphalt, bitumen, and gravel. It is located adjacent to the unnamed stream to the north. The soil borings drilled to obtain the soil samples showed that the area's soil is mainly comprised of silty clay.

The Soil Survey of San Juan Area of Puerto Rico classified the area soil as Mucara Clay or MxF. The Soil Survey of San Juan Area of Puerto Rico classified the area soil as Lares Clay or LaC2 and Mucara clay or MxE. They formed in material weathered from volcanic rocks. Typically, these soils have a very dark grayish brown clay surface layer 6 inches thick. The subsoil from 6 to 12 inches is very dark grayish brown and brown clay. Highly weathered volcanic rock is at 12 to 22 inches, and semi-consolidated volcanic rock is at 22 inches.

3.1.3 Parcel 098-01

This site has a leveled topography and is covered with grasses (gramíneas) and gravel. It is located adjacent to the unnamed stream to the north. The soil borings drilled to obtain the soil samples showed that the area's soil is mainly comprised of silty clay.

The Soil Survey of San Juan Area of Puerto Rico classified the area soil as Lares Clay or LaC2 and Mucara clay or MxE. The Lares series consists of very deep, somewhat poorly drained soils on terraces. They are formed in sediments derived from weathered volcanic rocks. Typically, these soils have a brown silty clay surface layer 9 inches thick. The 9 to 45 inches of clay subsoil layers are light yellowish brown, grayish brown, and yellowish brown. The substratum from 45 to 71 inches is weathered rock fragments of clay texture.

The Mucara series consists of shallow, well-drained soils on uplands. They are formed in material weathered from volcanic rocks. Typically, these soils have a very dark grayish brown clay surface layer 6 inches thick. The subsoil from 6 to 12 inches is very dark grayish brown and brown clay. Highly weathered volcanic rock is 12 to 22 inches, and semi-consolidated volcanic rock is 22 inches.

3.1.4 Parcel 110-02

This site has a leveled topography and is covered with vegetation and gravel. The soil borings drilled in order to obtain the soil samples showed that the soil of the area is mainly comprised of silty clay.

The Soil Survey of San Juan Area of Puerto Rico classified the area soil as Lares Clay or LaC2 and Mucara clay or MxE. The Lares series consists of very deep, somewhat poorly drained soils on terraces. They are formed in sediments derived from weathered volcanic rocks. Typically, these soils have a brown silty clay surface layer 9 inches thick. The clay subsoil layers

from 9 to 45 inches are light yellowish brown, grayish brown, and yellowish brown. The substratum from 45 to 71 inches is weathered rock fragments of clay texture.

The Mucara series consists of shallow, well-drained soils on uplands. They formed in material weathered from volcanic rocks. Typically, these soils have a very dark grayish brown clay surface layer 6 inches thick. The subsoil from 6 to 12 inches is very dark grayish brown and brown clay. Highly weathered volcanic rock is at 12 to 22 inches, and semi-consolidated volcanic rock is at 22 inches.

3.1.5 Parcel 132-01

This site has a leveled topography and is covered with vegetation. It is located adjacent to the drainage to the north. The soil borings drilled to obtain soil samples showed that the area's soil is mainly consist of silty clay.

The soil survey of the San Juan area of Puerto Rico classified the soil as Mucara clay or MxE and Humatas clay or HtE. The Mucara series consists of shallow, well drained soils on uplands. They formed in material weathered from volcanic rocks. Typically, these soils have a very dark grayish brown clay surface layer 6 inches thick. The subsoil from 6 to 12 inches is very dark grayish brown and brown clay. Highly weathered volcanic rock is at 12 to 22 inches, semi-consolidated volcanic rock is at 22 inches.

The Humatas series consists of very deep, well drained soils on uplands. They formed from material weathered from volcanic rock. Typically, these soils have a dark brown clay surface layer 4 inches thick. The subsoil from 4 to 9 inches is yellowish red clay, from 9 to 25 inches is red clay, and from 25 to 60 inches is red silty clay loam saprolite.

3.1.6 Parcel 141-01

This site has a leveled topography and is covered with vegetation and gravel. The soil borings drilled to obtain the soil samples showed that the area's soil is primarily consist of silty clay.

The Soil Survey of San Juan Area of Puerto Rico classified the area soil as Mucara Clay or MxF. The Soil Survey of San Juan Area of Puerto Rico classified the area soil as Lares Clay or LaC2 and Mucara clay or MxE. They formed from material weathered from volcanic rocks. Typically, these soils have a very dark grayish brown clay surface layer 6 inches thick. The subsoil from 6 to 12 inches is very dark grayish brown and brown clay. Highly weathered volcanic rock is at 12 to 22 inches, and semi-consolidated volcanic rock is at 22 inches.

4.0 INTERPRETATION AND CONCLUSIONS

4.1 Recognized Environmental Conditions

As stated before, six (6) Recognized Environmental Conditions (REC) were identified as a result of an ESA Phase I carried out along the proposed PR-5 extension area. All RECs consisted of areas with hydrocarbon spots above asphalted and bare areas and areas with corroded drums with unknown contents that show spill signs.

Sampling points were selected in the areas surrounding the REC's and one sampling point in a clean area inside the property to be used as background. The laboratory results from the background area will be used to determine soil site characteristics and be compared with the REC sampling point's laboratory results. Appendix D shows the laboratory results.

4.2 Conceptual Model Validation

The ESA Phase II Conceptual Model consisted of determining the presence of any of the target analytes in the site soil. The target analytes should enter into the environmental media by means of spill events. Target analytes should be encountered at the soil.

To validate this model, a sampling plan was developed that included obtaining soil samples between three and four points at each REC. Sampling points were developed at the REC area, its surroundings, and a background sampling point. A composite soil sample was obtained every four feet up to eight feet deep or until groundwater was encountered.

Composite Soil Sample
A technique that combines a number of discrete samples collected from a body of material into a single homogenized sample for the purpose of analysis.

The laboratory results show the presence of several of the target analytes above the levels encountered in the background samples. Target analytes were also found in samples obtained from four of six REC sites. The

presence of these analytes confirms the REC's identification at ESA Phase I and validates the Conceptual Model developed for ESA Phase II.

4.3 Absence, Presence, Degree, Extent of Target Analytes

4.3.1 Parcel 032-01

This parcel is occupied by a mechanical shop and various out-of-service, cars. Sampling points B-1 @ B-4, located east of the mechanical workshop, do not show detectable levels of Heavy Metals in the soil.

Some heavy metals are naturally present in soil, but human activity can increase their concentration. In Puerto Rico, the concentration of heavy metals in the soil can vary depending on the location and sources of contamination, with some metals of most significant concern being lead, arsenic, cadmium, and mercury. Cadmium (Cd) is found below the parameters in the assessed plot. Cd is used in batteries and plastics, contaminating the soil through improper disposal or storage.

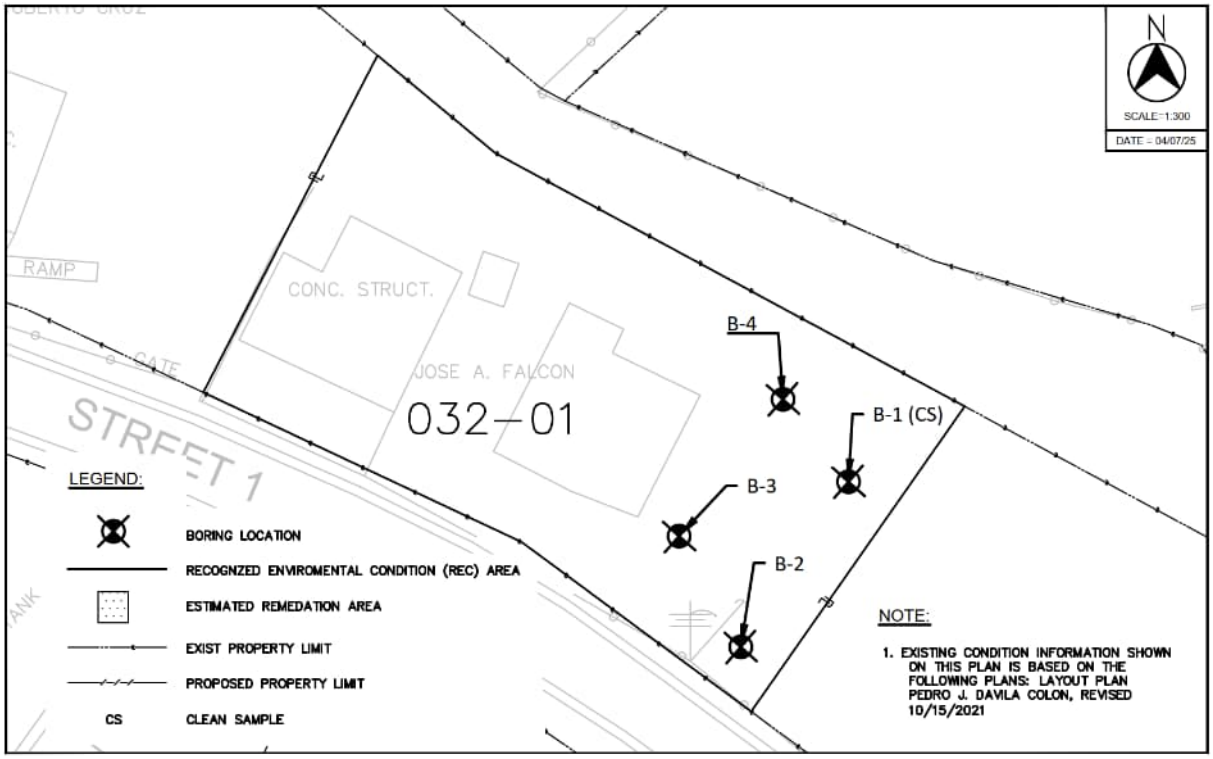

Figure Number 18 – Parcel 032-01 Borings Location

4.3.2 Parcel 055-01

Sampling Points B-1 @ B-4 were located at the site's main entrance and the workshop area, where oil spots were observed. The laboratory results showed the presence of organic solvents, petroleum hydrocarbons and inorganic contaminants, at all points at a depth of 0 to 8 feet. The following table shows the results obtained.

Table Number 3 – Parcel 055-01 Site Laboratory Results
Target Compounds List (TCL), Target Analyte List (TAL) and for Total Petroleum Hydrocarbons (TPH)

Sample Number	Depth [ft]	Parameter	Result
B-1	0-4	m, p -Xylene	11.9 ug/Kg
B-1	0-4	o - Xylene	3.50 ug/Kg
B-1	4-8	m, p -Xylene	9.00 ug/Kg
B-1	4-8	o - Xylene	2.90 ug/Kg
B-2	0-4	Acetone	60.1 ug/Kg
B-2	0-4	m, p -Xylene	5.20 ug/Kg
B-2	4-8	Acetone	84.7 ug/Kg
B-2	4-8	Toluene	4.40 ug/Kg
B-2	4-8	m, p -Xylene	4.80 ug/Kg
B-2	4-8	Di(2-ethylhexyl)phthalate	34 ug/Kg
B-3	0-4	Acetone	175 ug/Kg
B-3	0-4	Mercury	0.055 mg/Kg
B-3	0-4	m, p -Xylene	6.00 ug/Kg
B-3	4-8	m, p -Xylene	12.0 ug/Kg
B-3	4-8	o - Xylene	2.90 ug/Kg
B-4	4-8	Acetone	71.5 ug/Kg

As stated before, Millennium Iron Works occupies the area. Millennium Iron Works is an iron fencing, aluminum roof, and driveway gates contractor that uses metals as part of their raw materials. Several of the observed containers show corrosion.

Based on the location of the sampling points and the property boundaries, we estimate that the contamination plume occupies 1,436 square meters. The following figure shows the approximate location of the contamination plume.

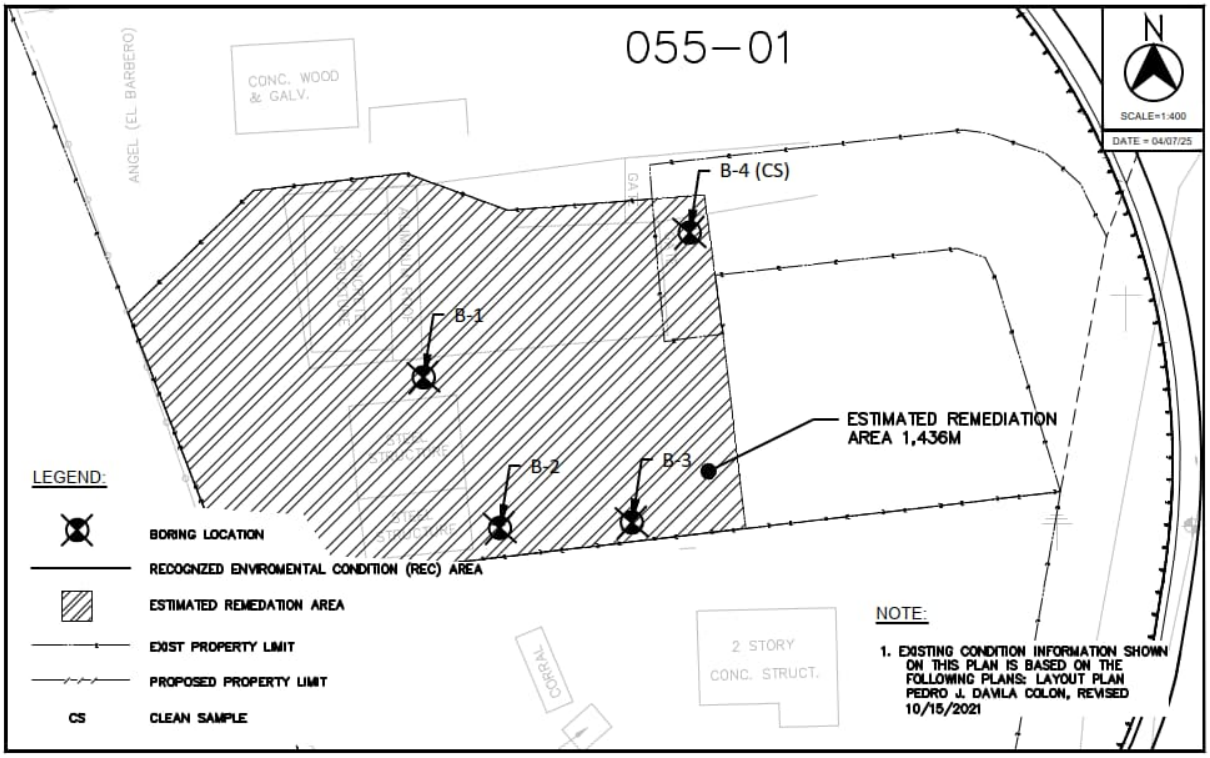

Figure Number 19 – Parcel 55-01 Site Contamination Plume from the site of Contaminants m,p-Xylene, o-Xylene, Acetone, Toluene, Di(2-ethylhexy)phthalate and Mercury

4.3.3 Parcel 098-01

Sampling Points B-1 @ B-4 were located at the site where the corroded drums and oils spots were observed. The laboratory results showed the presence of organic solvents, petroleum hydrocarbons and inorganic contaminants at all points depths from 0 to 8 feet. Except for B-3, this sample point showed the presence of mercury, depths from 0 to 4 feet. The following table shows the results obtained.

Table Number 4 – Parcel 098-01 Site Laboratory Results
Target Compounds List (TCL), Target Analyte List (TAL) and for Total Petroleum Hydrocarbons (TPH)

Sample Number	Depth [ft]	Parameter	Result
B-1	4-8	Acetone	125 ug/Kg
B-2	0-4	Acetone	212 ug/Kg
B-2	0-4	Dichloromethane	5.00 ug/Kg
B-2	4-8	Acetone	111 ug/Kg
B-3	0-4	Mercury	0.068 mg/Kg
B-3	0-4	Acetone	226 ug/Kg

Table Number 4 – Parcel 098-01 Site Laboratory Results Target Compounds List (TCL), Target Analyte List (TAL) and for Total Petroleum Hydrocarbons (TPH)			
Sample Number	Depth [ft]	Parameter	Result
B-3	4-8	Acetone	137 ug/Kg
B-4	4-8	Acetone	82.2 ug/Kg

As stated before, the area is occupied by unused vehicles and several drums with unknown contents. Additionally, it is possible that the drum contents could have encountered solvents. The drums showed corrosion and spilled signs, but no evidence of what their contents were. . In addition, poor management of the storage of used oils, lubricants, and filters was observed.

Based on the location of the sampling points and the property boundaries, we estimate that the contamination plume occupies 10,704 square meters. The following figure shows the approximate location of the contamination plume.

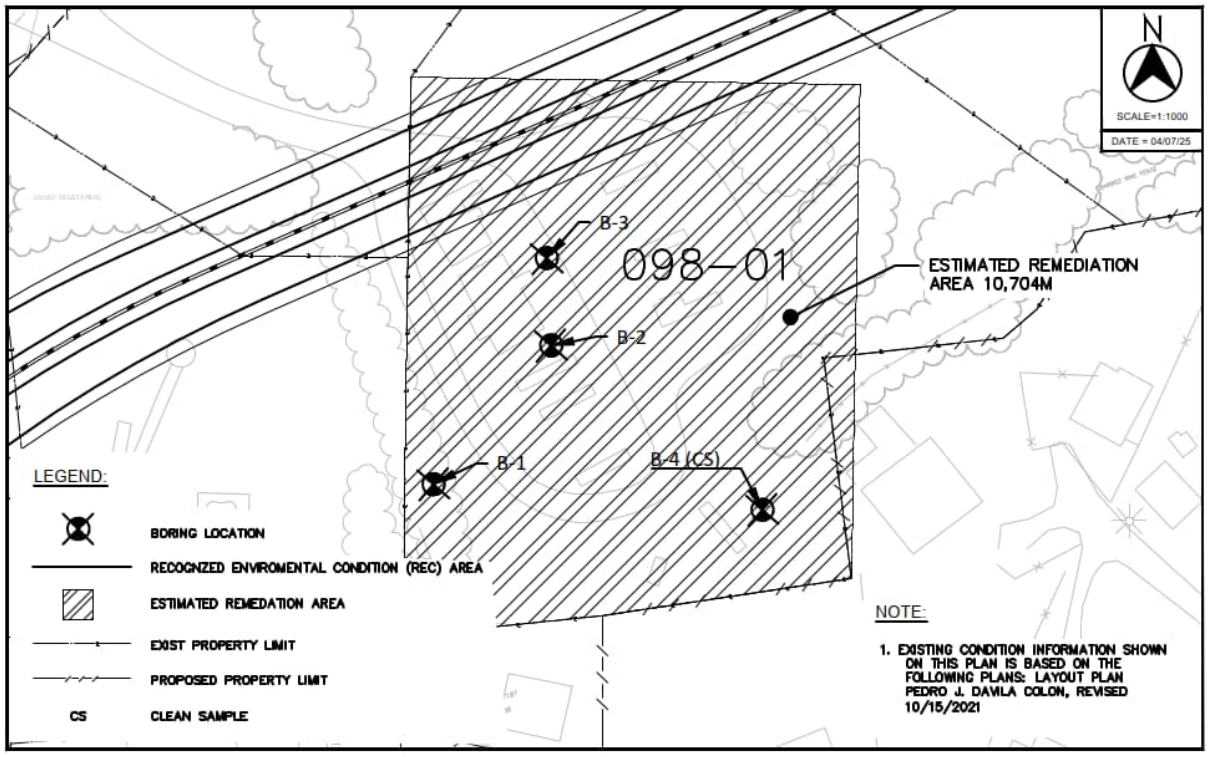

Figure Number 20 – Parcel 098-01 Site Contamination Plume from the site of Contaminants Acetone, Dichloromethane & Mercury

4.3.4 Parcel 110-02

Sampling Points B-01 and B-02 were located at the site main entrance where the corroded drums, batteries, and oils spots were observed. The laboratory results showed the presence of heavy metals at both points a depth from 0 to 4 feet. The following table shows the results obtained. The laboratory results of the other sampling point's shows undetectable levels for all of the target analytes.

Table Number 5 – Parcel 110-02 Site Laboratory Results
Target Analyte List (TAL)

Sample Number	Depth [ft]	Parameter	Result
B-1	0-4	Mercury	0.407 mg/Kg
B-1	4-8	Mercury	0.274 mg/Kg
B-2	0-4	Mercury	0.279 mg/Kg

As stated before, the area is occupied by unused vehicles and several drums with unknown contents. Additionally, it is possible that the drum contents could have encountered solvents. The drums showed corrosion and spilled signs, but there was no evidence of what their contents were. In addition, poor management of the storage of used oils, lubricants, and filters was observed.

Based on the location of the sampling points and the property boundaries, we estimate that the contamination plume occupies 271 square meters. The following figure shows the approximate location of the contamination plume.

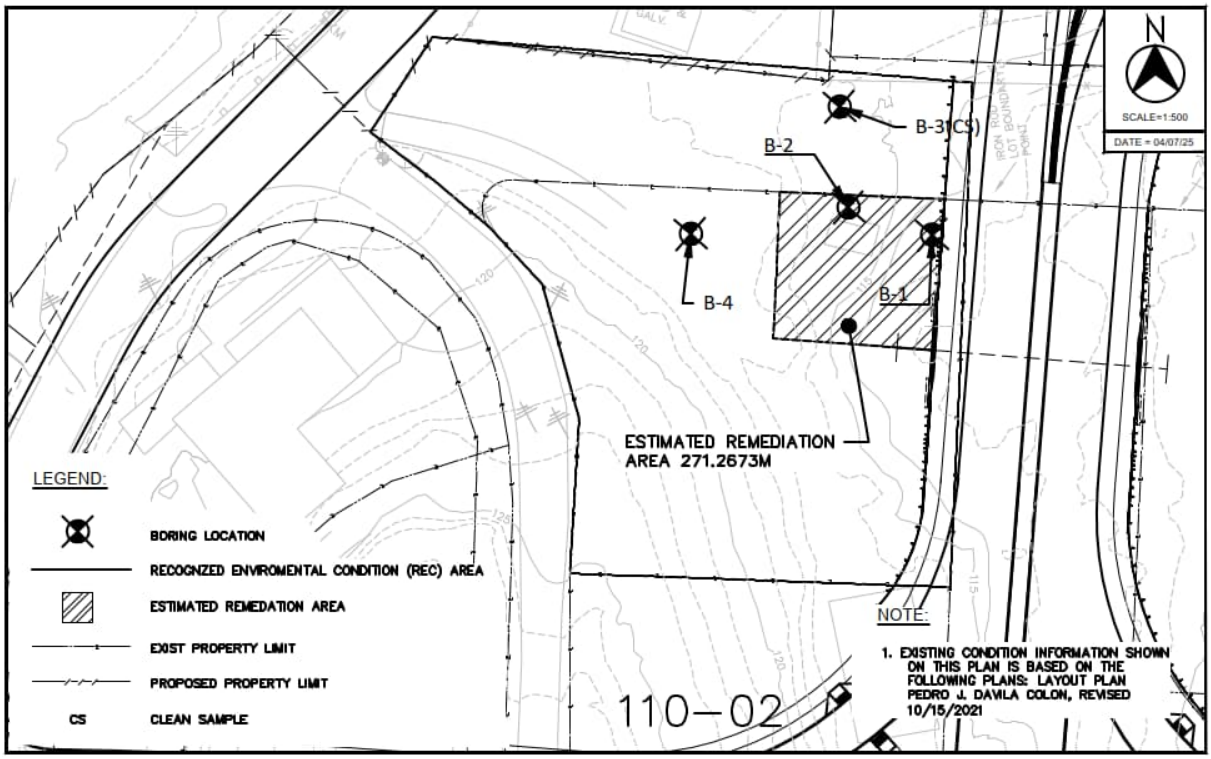

Figure Number 21 – Parcel 110-02 Site Contamination Plume from the site of Contaminants Mercury

4.3.5 Parcel 132-01

Samples B-1 @ B-3 were taken in a field adjacent to a mechanical workshop. The laboratory results do not showed the presence of organic solvents or heavy metals at all points and depths from 0 to 8 feet. The laboratory results of the other sampling point's shows undetectable levels for all of the target analytes.

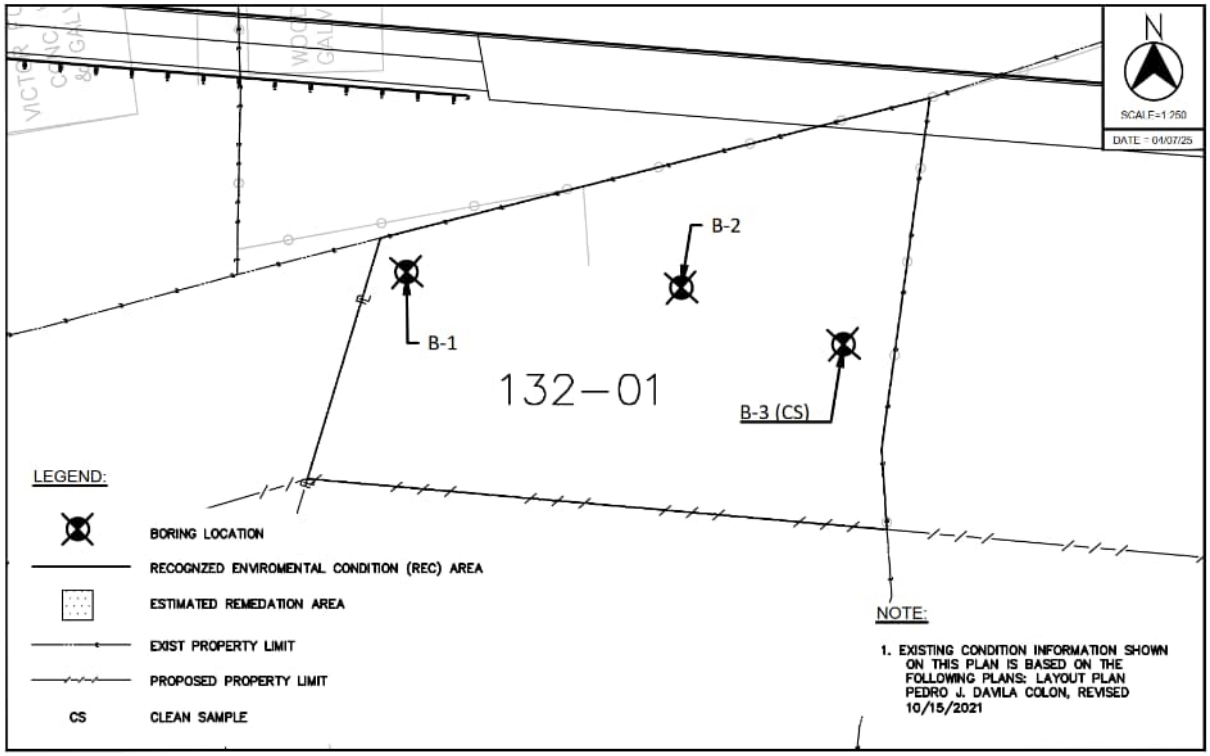

Figure Number 22 – Parcel 132-01 Site Boring Location

4.3.6 Parcel 141-01

Sampling Points B-1, B-2, and B-4 were located at the site where the corroded drums and oil spots were observed. The laboratory results showed the presence of heavy metals and acetone at three points a depth from 0 to 8 feet. The following table shows the results obtained. The laboratory results of the other sampling point's shows undetectable levels for all of the target analytes.

Table Number 6 – Parcel 141-01 Site Laboratory Results
Target Analyte List (TAL) and for Total Petroleum Hydrocarbons (TPH)

Sample Number	Depth [ft]	Parameter	Result
B-1	4-8	Mercury	0.020 mg/Kg
B-2	4-8	Acetone	120 ug/Kg
B-4	0-4	Mercury	0.042 mg/Kg

As stated before, the area is occupied by a vehicle workshop and several drums with unknown contents. It is possible that the drums' contents could have encountered solvents. The drums showed corrosion and spilled signs, but no evidence of their contents.

Based on the location of the sampling points and the property boundaries, we estimate that the contamination plume occupies 248 square meters. The following figure shows the approximate location of the contamination plume.

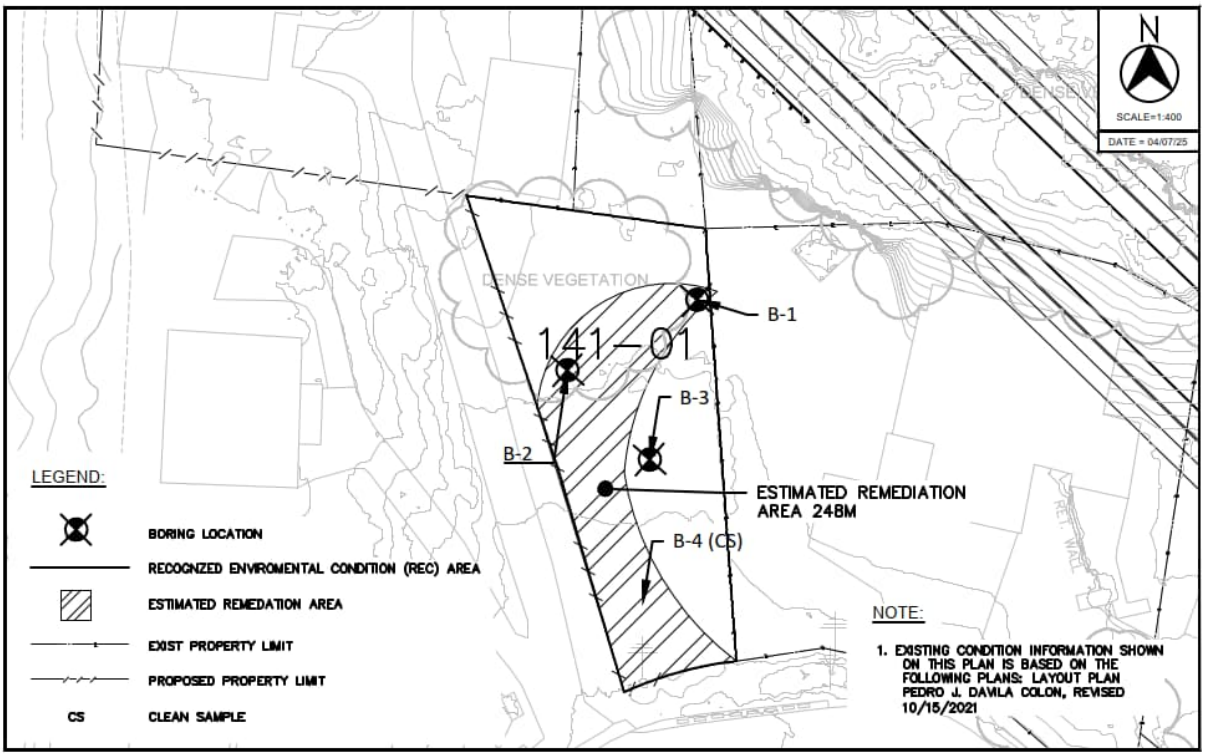

Figure Number 23 – Parcel 141-01 Site Contamination Plume from the site of Contaminants Acetone & Mercury

4.4 Conclusions

4.4.1 Acetone

Acetone is a colorless, volatile, flammable organic solvent. Acetone occurs naturally in plants, trees, forest fires, vehicle exhaust, and as a breakdown product of animal fat metabolism. This agent may be normally present in very small quantities in urine and blood; larger amounts may be found in the urine and blood of diabetics. Acetone is toxic in high doses.

Acetone is not part of the official EPA Target Compound List (TCL), but it is sometimes analyzed in petroleum-related investigations, including some TPH assessments, depending on site-specific conditions. However, it can be: present as a solvent in petroleum operations.

Because the soil does not absorb acetone and is highly water soluble, acetone-containing wastes released to the soil will tend to leach to the groundwater. The odor threshold for acetone in water is reported to be 20 parts per million (ppm); the reported odor threshold in air is in the range of 13 to 20 ppm.[2] The laboratory results show an acetone concentration of 60.1 ug/Kg (0.0601ppm) to 226 ug/Kg (0.226ppm), way below the odor threshold.

There are few data regarding the level of acetone in soil and sediment. Acetone has been detected in 43% of the soil samples in designated waste disposal sites in the USA for which acetone determination has been made (ATSDR, 1994). The maximum concentration of acetone in soils from Vega Alta Public Supply well sites in Puerto Rico and the mean concentration of acetone in soil from Summit National Site, Ohio, were 9.5 mg/kg (ATSDR, 1994).[3]

Restricted and Unrestricted Uses
"Unrestricted use" is a use without imposed restrictions, such as environmental easements or other land use controls; "Restricted use" is a use with imposed restrictions, such as environmental easements, which as part of the remedy selected for the site require a site management plan which relies on institutional controls or engineering controls to manage exposure to contamination remaining at a site.

The New York State Department of Environmental Conservation has established restricted and unrestricted soil cleanup objectives. The unrestricted soil cleanup objective for acetone is 0.05 ppm or 50 ppb. The site acetone concentration is between 60.1ug/Kg (0.0601ppm) to 226 ug/Kg (0.226ppm), so it's above this unrestricted value. The restricted value

[2] KnowYourH20. https://www.knowyourh2o.com/indoor-6/acetone
[3] International Programme on Chemical Safety, Acetone, http://www.inchem.org/documents/ehc/ehc/ehc207.htm#SubSectionNumber:3.2.3

for residential uses is 100 ppb, and for commercial and industrial uses is 500 and 1,000 ppb, respectively.[4]

4.4.2 Dichloromethane

Methylene chloride (or Dichloromethane, DCM) is a chlorinated hydrocarbon used as an inhalation anesthetic and a narcotic in high concentrations. Its primary use is as a solvent in manufacturing and food technology. It is a clear, colorless, nonflammable, volatile liquid chlorinated hydrocarbon with a sweet, pleasant smell and emits highly toxic fumes of phosgene when heated to decomposition. It also serves as a solvent in paint removers but is also used in aerosol formulations, as a solvent in manufacturing pharmaceuticals, and as a degreasing agent. Inhalation exposure to this substance irritates the nose and throat and affects the central nervous system. Methylene chloride is a possible mutagen and is reasonably anticipated to be a human carcinogen.

The EPA doesn't have a specific, universally applicable permissible limit for dichloromethane (DCM) in soil. While the EPA sets a Maximum Contaminant Level (MCL) of 5 parts per billion (ppb) in drinking water, there's no corresponding soil limit. Instead, soil cleanup levels are determined on a case-by-case basis, often considering factors like the specific location, potential pathways of exposure, and risk assessments. The site dichloromethane concentration is 5mg/Kg (5000ppb), so it’s above this unrestricted value.

The EPA primarily focuses on setting limits for contaminants like DCM in drinking water, where exposure pathways are well-defined and regulated. When DCM is found in soil, the cleanup levels are determined based on a risk assessment, considering factors like potential

[4] New York State Department of Environmental Conservation, Division of Environmental Remediation, 6 NYCRR PART 375, Environmental Remediation Programs, Subparts 375-1 to 375- 4 & 375-6, December 14, 2006

for human exposure through ingestion or inhalation, as well as the surrounding environment. Due to the variability in soil contamination and exposure pathways, individual states or regions may have their own guidelines or regulations for soil cleanup levels, but they are typically based on the EPA's guidance and risk assessments.

4.4.3 Toluene

Toluene is a clear, colorless liquid with a distinctive smell. It is added to gasoline along with benzene and xylene. Toluene occurs naturally in crude oil. Exposure to toluene may occur from breathing ambient or indoor air affected by such sources. Toluene can enter into the soil from solvent and petroleum products spills. The chemical in surface soils rapidly evaporates into the air. Toluene is readily broken down to other chemicals by microorganisms in the soil.

The New York State Department of Environmental Conservation has established restricted and unrestricted soil cleanup objectives. The unrestricted soil cleanup objective for toluene is 0.7 ppm or 700 ppb. The site toluene concentration was 1.50 ppb, so it's below this unrestricted value.

4.4.4 Xylene

Commercial or mixed xylene usually contains about 40-65% m-xylene and up to 20% each of o-xylene and p-xylene and ethylbenzene. Mixed xylenes are used in the production of ethylbenzene, as solvents in products such as paints and coatings, and are blended into gasoline. Xylenes are released into the atmosphere as fugitive emissions from industrial sources, from auto exhaust, and through volatilization from their use as solvents. Acute (short-term) inhalation exposure to mixed xylenes in human's results in irritation of the eyes, nose, and throat, gastrointestinal effects, eye irritation, and neurological effects. Chronic (long-term) inhalation exposure of humans to mixed xylenes results primarily in central nervous system (CNS) effects, such as headache, dizziness, fatigue, tremors, and incoordination; respiratory, cardiovascular, and kidney effects have also been reported. EPA has classified mixed xylenes as a Group D, not classifiable as to human carcinogenicity.

The EPA doesn't have a specific, legally enforceable permissible limit for m- and p-xylene in soil. However, EPA has established a Maximum Contaminant Level (MCL) of 10 ppm for xylene (which includes m- and p-xylene) in drinking water under the Safe Drinking Water

Act. Additionally, EPA has a Reference Dose (RfD) for mixed xylenes, which is 2 mg/kg/day, and a provisional RfD of 2 mg/kg/day for o- and m-xylenes. The site xylene concentration is between 2.90 ug/Kg (2.90 ppb) to 12.0 ug/Kg (12 ppb), so it's above this unrestricted value.

While there's no direct soil standard, the Agency for Toxic Substances and Disease Registry (ATSDR) notes that xylene can be released into soil from various sources like industrial activities and spills. The ATSDR also mentions that xylene can contaminate groundwater, with levels potentially reaching 10,000 ppb in some cases.

4.4.5 Di (2-ethylhexyl) phthalate

Diethylhexylphthalate is a colorless, oily organic carcinogen with a slight odor. Bis(2-Ethylhexyl) Phthalate is mainly used as a plasticizer for fabricating flexible materials for many household products. Inhalation, digestion, and dermal contact are the primary routes of potential exposure, which was linked to increased incidence of hepatocellular carcinoma in animals. This substance is reasonably anticipated to be a human carcinogen.

The EPA does not have a specific permissible limit for Di(2-ethylhexyl) phthalate (DEHP) in soil. However, EPA does have a Maximum Contaminant Level (MCL) for DEHP in drinking water, which is 6 parts per billion (ppb). DEHP is known to adhere to soils and sediments. The site di(2-ethylhexy) phtalate concentration is 34 ug/Kg (24 ppb), so it's above this unrestricted value.

4.4.6 Mercury

The EPA doesn't have a specific permissible limit for mercury in soil. Instead, they provide guidance and criteria for states and tribes to develop their own standards, based on factors like the type of mercury, soil type, and intended land use. For example, EPA has established a reference dose (RfD) of 0.1 micrograms per kilogram of body weight per day for methylmercury, a form of mercury that can be particularly toxic. This RfD is used to calculate acceptable levels of methylmercury in fish tissue. Mercury in soil is considered dangerous when

concentration exceeds certain limits, which vary depending on the context (e.g., environmental, human health). Generally, a critical concentration for both plants and soil microbes is around 0.36 mg Hg/kg. Background levels in undisturbed soil range from 0.03 to 0.1 mg Hg/kg.

Mercury is a naturally occurring element, and background concentrations in soils range from 0.03 to 0.1 mg Hg/kg. The site mercury concentration is between 0.020 mg/Kg to 0.407 mg/Kg, so it's above this unrestricted value.

5.0 RECOMMENDATIONS

This Phase II Environmental Site Assessment was carried out in general accordance with the ASTM Standard Practice for Environmental Site Assessments: Phase II Environmental Site Assessment Process, Designation E-1903-11. The assessment was conducted at the Recognized Environmental Conditions (REC) encountered at the ESA Phase I Report prepared on May 7, 2025, by CMA Architects & Engineers LLC. The target analytes were selected based on the ESA Phase I findings.

The target analytes laboratory results from Parcel 055-01, showed detectable values of Acetone, Dichloromethane, Toluene, m, p Xylene, o - Xylene, Di(2-ethylhexy) phthalate and Mercury. Using the State of New York Soil Clean-up objectives tables, only Xylene exceeds the un-restricted use clean-up value.

The Puerto Rico Department of Natural and Environmental Resources (DNER) establishes clean-up criteria for several analytes and heavy metals. We recommend consulting the DNER to obtain their recommended clean-up levels before starting any type of mitigation. In addition, a Work Plan will be submitted to the DRNA as an essential part of ensuring the remediation and/or mitigation of the areas. This plan will include the procedure for collecting data or information to confirm the success of the cleanup.

Respectfully Submitted by:



Pedro A. Janer
Registered Environmental Manager REM-17615

APPENDIXES

Appendix A – Environmental Site Assessment Phase I

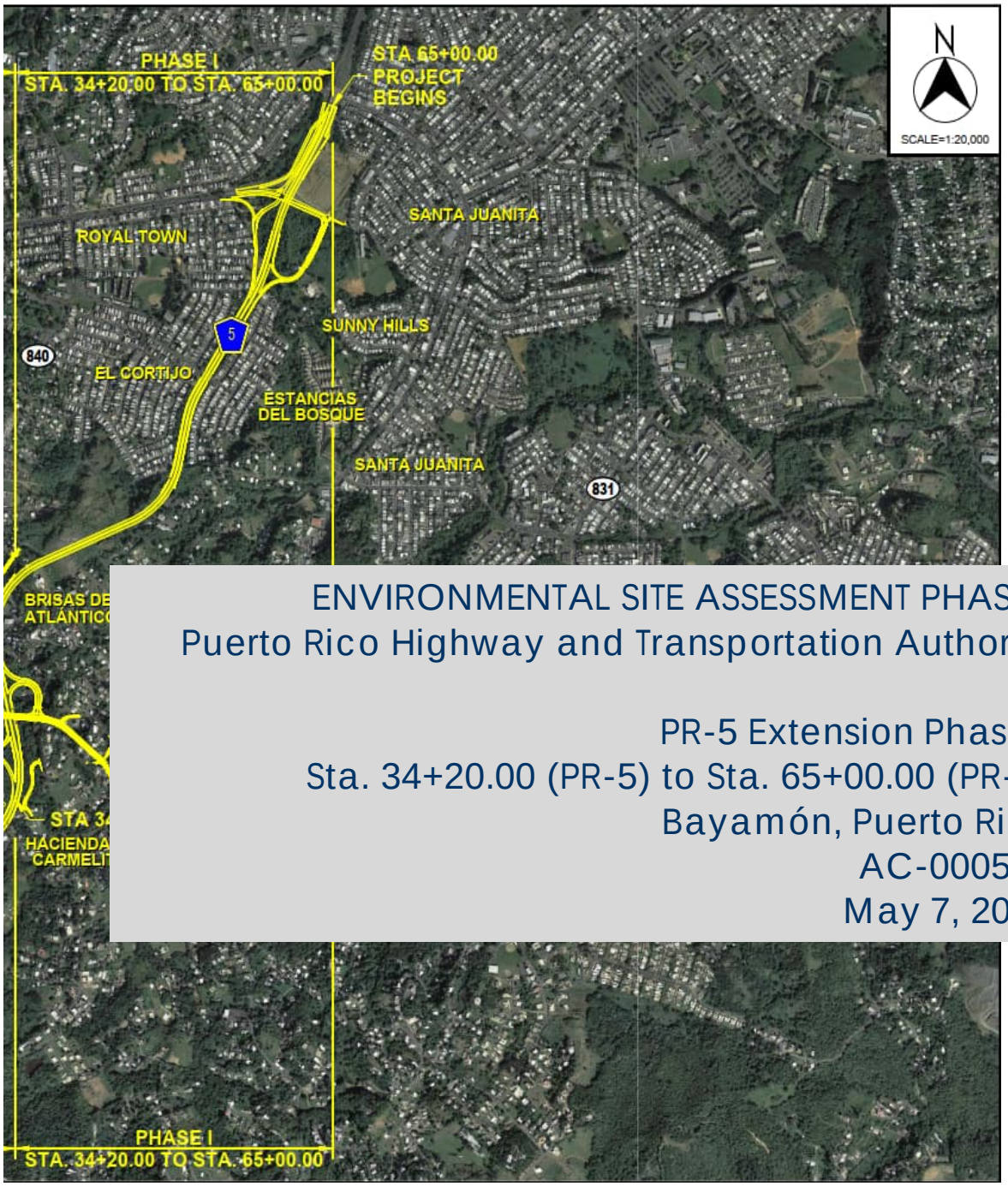

ENVIRONMENTAL SITE ASSESSMENT PHASE I
Puerto Rico Highway and Transportation Authority

PR-5 Extension Phase I
Sta. 34+20.00 (PR-5) to Sta. 65+00.00 (PR-5)
Bayamón, Puerto Rico
AC-000533
May 7, 2024

CMA
ARCHITECTS &
ENGINEERS LLC

1509 F.D. ROOSEVELT AVE. GUAYNABO, PR 00968-2612
PO BOX 11490 SAN JUAN, PR 00922-1490

T 787.792.1509
www.cmapr.com

TABLE OF CONTENTS

TABLE OF CONTENTS....2
LIST OF APPENDIXES....4
LIST OF ABBREVIATED TERMS....5
1.0 EXECUTIVE SUMMARY....6
2.0 INTRODUCTION....8
2.1 Purpose....8
2.2 Scope of Services....9
2.2.1 Records Review....9
2.2.2 Site Reconnaissance....10
2.3 Study Assumptions, Limitations and Exceptions....10
2.4 Special Terms and Conditions....11
2.5 User Reliance....11
3.0 SITE DESCRIPTION....12
3.1 Location and Legal Description....12
3.2 Site and Vicinity General Characteristics....12
3.3 Current Uses of the Property....12
3.4 Current Uses of Adjoining Properties....12
4.0 USER PROVIDED INFORMATION....14
5.0 RECORDS REVIEW....15
5.1 Standard Environmental Records Review....15
5.1.1 CERCLIS Database....15
5.1.2 NPL Database....16
5.1.3 ERNS List....16
5.1.4 RCRA....16
5.1.5 Leaking Underground Storage Tanks....17

5.1.6 Water Wells 17
5.2 Historical Use Information on the Property and Adjoining Properties 17
6.0 SITE RECONNAISSANCE 23
6.1 Methodology and Limiting Conditions 23
6.2 General Site Setting 23
6.3 Observations 23
6.3.1 Observations Points Photo 25
7.0 INTERVIEWS 54
7.1 Interview with Occupants 54
7.2 Interview with Local Government Officials 54
8.0 FINDINGS 55
9.0 OPINION 56
9.1 Data Gaps and data failure 56
10.0 CONCLUSIONS 57
11.0 DEVIATIONS 58
12.0 NON-SCOPE SERVICES 59
13.0 ADDITIONAL INVESTIGATION 60
13.1 Soil Sampling 60
14.0 REFERENCES 61
15.0 ENVIRONMENTAL PROFESSIONAL STATEMENT 62
16.0 QUALIFICATIONS OF ENVIRONMENTAL PROFESSIONALS 63

LIST OF APPENDIXES

Appendix A – Conceptual Design Drawings

Appendix B – EDR Radius Map Report

Appendix C – User' Questionnaire

Appendix D– Agency Letter

Appendix E– City Directory

Appendix F - Sanborn Maps

LIST OF ABBREVIATED TERMS

ASTM	American Society of Testing and Materials
CERCLA	Comprehensive Environmental Response, Compensation and Liability Act
CERCLIS	Comprehensive Environmental Response, Compensation and Liability Information System
ERNS	Emergency Response Notification System
ESA	Environmental Site Assessment
HSWA	Hazardous and Solid Waste Amendments
LUST	Leaking Underground Storage Tanks
NFRAP	No Further Action Planned
NFRAP	No Further Remedial Action Planned
NPL	National Priority List
NRC	National Response Center
PCB	Polychloride Biphenyls
PCS	Permit Compliance System
RCRA	Resource Conservation and Recovery Act
RCRIS	Resource Conservation and Recovery Information System
USEPA	United States Environmental Protection Agency
UST	Underground Storage Tank

1.0 EXECUTIVE SUMMARY

The Puerto Rico Highway and Transportation Authority proposes extending Highway PR-5 to connect Highway PR-167 with Highway PR-199 (Las Cumbres Avenue). The extension will relieve traffic congestion in the area and reduce travel time for people traveling from Bayamón to Naranjito and vice versa.

The project will be carried out in phases; in phase I, an intersection with Highway PR-830 is proposed, and it will include the necessary realignment to connect PR-830 with the Highway PR-5 extension. For that reason, the Puerto Rico Highway and Transportation Authority (PRHTA) retained the services of CMA Architects & Engineers LLC to conduct a Phase I Environmental Site Assessment (ESA) along a right of way of the PR-5 Highway Extension located between the Sta. 34+20.00 (PR-5) to Sta. 65+00.00 (PR-5) Municipality of Bayamón.

CMA technical personnel visited the site on March 20, April 17, and 23, 2024. The site is a state road that provides access to different residential development, industrial and commercial lots. Figure Number 1 shows a section of the USGS Topographical Quadrangle depicting the location of the area under study.

This Phase I Environmental Site Assessment was carried out in general accordance with the ASTM Standards on Environmental Site Assessments for Commercial Real Estate (Practice E1527-21). During the field visit to the site under study and its surroundings, six (6) Recognized Environmental Conditions (REC) were observed. These six (6) sites are located adjacent to the proposed project and are considered recognized environmental conditions as defined in section 1.1.1 of this ASTM (Practice E1527-21).

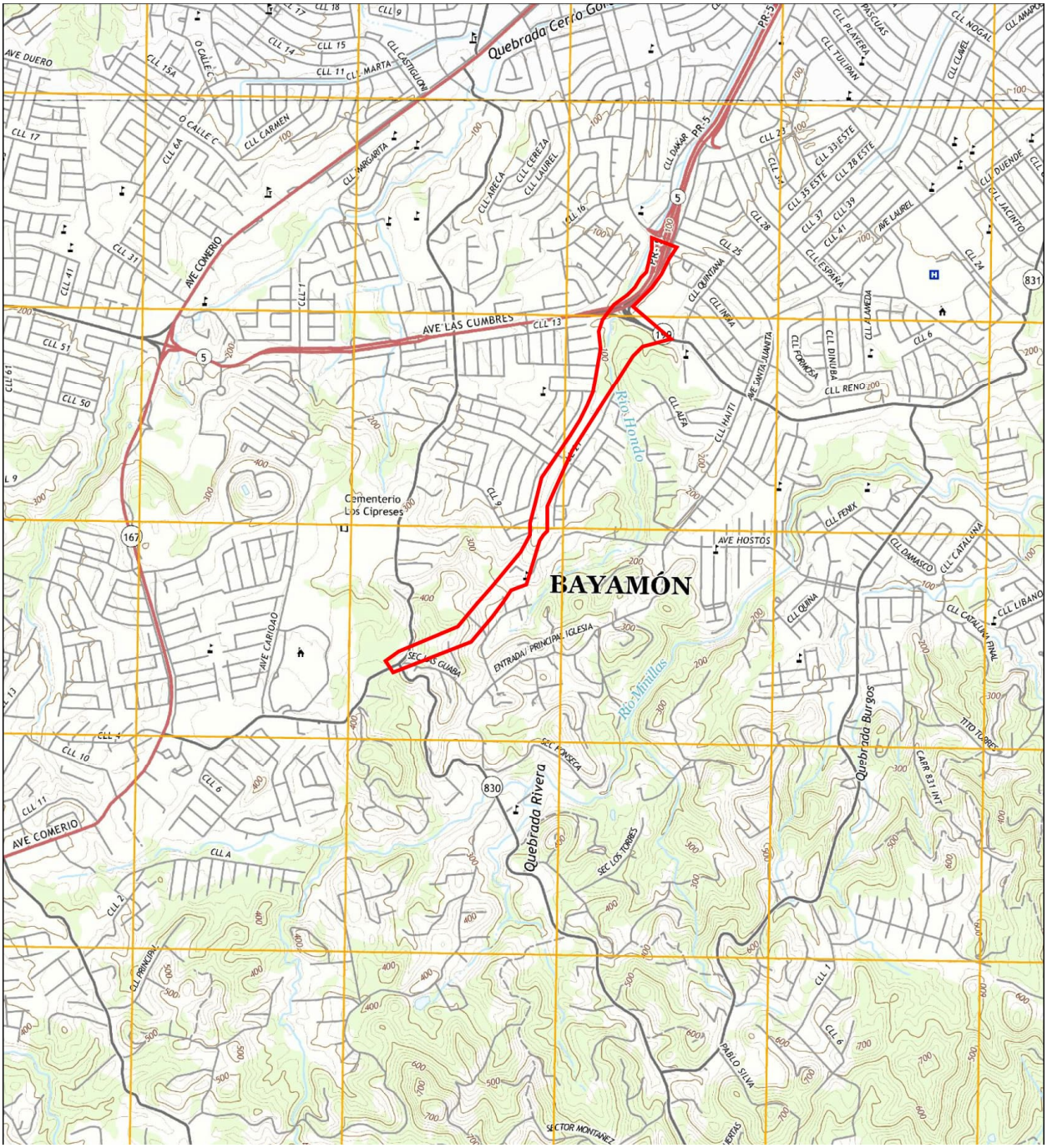

Figure Number 1 – Location Map

2.0 INTRODUCTION

Puerto Rico Highway and Transportation Authority (PRHTA) retained the services of CMA Architects & Engineers LLC to conduct a Phase I Environmental Site Assessment along the PR-5 Extension Phase I with a length of approximately 2.7 kilometers, located at the Municipality of Bayamón. The Environmental Site Assessment (ESA) was conducted per the guidelines of ASTM's Standard Practices for Environmental Site Assessments: Phase I Environmental Site Assessment Process (Practice E1527-21).

2.1 Purpose

The purpose of ASTM E1527-21 is to define good commercial and customary practices in the United States of America for conducting an Environmental Site Assessment of a parcel of commercial real estate concerning the range of contaminants within the scope of Comprehensive Environmental Response, Compensation, and Liability Act (CERCLA) (42 U.S.C § 9601) and petroleum products. The practice is intended to permit a user to satisfy one of the requirements to qualify for the innocent landowner defense to CERCLA liability; that is, the practices that constitute "all appropriate inquiries into the previous ownership and uses of the property consistent with good commercial and customary practice" as defined in 42 USC § 9601(35) B.

ASTM E1527-21 is also very important and mandatory because of recent amendments to CERCLA's landowner liability provisions. Specifically, the Small Business Liability Relief and Brownfields Revitalization Act of January 11, 2002, clarifies the requirements necessary to establish the innocent landowner defense under CERCLA in addition to providing new liability limitations for landowners that qualify as bona fide prospective purchasers or as contiguous property owners.

First, an innocent landowner is a person who: (1) meets the criteria established in CERCLA Sections 107(b)(3) (including due care) and 101(35); and (2) performs all appropriate inquiry before purchase and buys without knowing or having reason to know, of contamination on the property.

Second, a bona fide prospective purchaser is a person who: (1) meets the criteria established in CERCLA Sections 101(40) and 107(r); (2) purchases the property after January 11, 2002; and (3) performs all appropriate inquiry before purchase and may buy knowing or having reason to know, of contamination on the property.

Third, a contiguous property owner is a person who: (1) meets the criteria established in CERCLA Section 107(q)(1)(A); (2) owns a property that is not the source of the contamination and that is contiguous to, or similarly situated to, a facility that is the actual source of contamination found on their property; and (3) performs all appropriate inquiry before purchase and buys without knowing, or having reason to know, of contamination on the property.

In summary, a purchaser of real property must make "all appropriate inquiries"[1] into the previous ownership and uses of the property purchase to qualify for landowner liability protection under the new CERCLA amendments. Implementing a Phase I ESA in accordance with Practice E1527-21 satisfies this criterion.

The purpose of the ESA is to verify, using the procedures stated in Practice E1527-21, the presence of any hazardous substance or petroleum products in structures on the property or in the ground, groundwater, or surface water of the property.

2.2 Scope of Services

The ESA was conducted following the Scope of Services approved by PRHTA; Scope of services included the following:

2.2.1 Records Review

Standard environmental information will be obtained from state and federal regulatory agencies and shall be included when available. Additional environmental information will be obtained from state and/or local sources, including:

- Lists of hazardous waste/contaminated sites (CERCLIS)
- Records of emergency release reports (ERNS)
- Records of contaminated public wells.
- All obvious uses of the property will be identified from the present its first developed use or 1940 or earlier. We will use standard historical sources, such as aerial photographs.
- All appropriate inquiries will be conducted to search for the existence of environmental clean-up lines filed or recorded under federal and local law against the subject property.

[1] all appropriate inquiries - that inquiry constituting all appropriate inquiries into the previous ownership and uses of the property consistent with good commercial and customary practice as defined in CERCLA, 42 U.S.C §9601(35)(B), that will qualify a party to a commercial real estate transaction for one of the threshold criteria for satisfying the LLPs to CERCLA liability (42 U.S.C §9601(35)(A) & (B), §9607(b)(3), §9607(q); and §9607(r)), assuming compliance with other elements of the defense.

- Identify wells, tanks (above and below ground), and waste disposal facilities (seepage pits, dry wells, septic systems, and landfills), whether active or closed.
- Data gaps will be identified, and their significance will be commented upon.
- Identify current and past corrective actions, existing engineering and institutional controls.

2.2.2 Site Reconnaissance

Visual and physical observation of the area to be acquired and any structures at the property will be completed. This will include:

- Observation of any visual signs of contamination.
- Identification of potential sources of environmental or regulatory concern.
- Identification of significant emissions, discharges, and hazardous wastes.
- Identification of past and present uses and conditions of the property.
- Identification of past and present uses and conditions of adjacent property.
- Visual and physical observations will include hazardous substances and petroleum products in connection with identified uses, storage tanks (above and below ground), odors, pools of liquid, drums, hazardous substance and petroleum products containers, unidentified substance containers, PCBs, stains and corrosion, drains and sumps, pits, ponds or lagoons, stained soil or pavement, solid waste disposal, wastewater discharge, wells and septic systems.

2.3 Study Assumptions, Limitations, and Exceptions

The aerial photos search was conducted at the Geographic Information System Area of the Puerto Rico Highway and Transportation Authority (PRHTA), Environmental Data Resources, Inc. (EDR) Aerial Photo Decade Package, and Google Earth Pro 7.1.1. Historical photos from the project area were obtained for 1962, 1967, 1977, 1993 & 2004.

As with any site evaluation, there is a certain degree of dependency upon oral information, which is not readily verifiable through visual inspection or supported by any written documentation.

This report has been prepared per the ASTM Standard Practice for Environmental Site Assessments: Phase I Environmental Site Assessment Process (E1527-21). The work conducted by CMA Architects & Engineers LLC is limited to the services agreed to with PRHTA and such Scope of Work, and no other services beyond those explicitly stated should be inferred or implied.

CMA's Environmental Site Assessment - Phase I is based upon a review of available and relevant data and statements made and information provided by the client, its agents, outside parties, and regulatory agencies.

2.4 Special Terms and Conditions

CMA Architects & Engineers LLC has exercised due and customary care in conducting its assessment but has not independently verified information provided by others to the extent that such information was not readily verifiable. Therefore, CMA assumes no liability for any loss resulting from errors or omissions arising from using inaccurate/incomplete information or misrepresentations made by others.

The Environmental Site Assessment - Phase I is a limited and non-exhaustive survey intended to evaluate whether readily available information indicates that historic or current use of the subject property or nearby property resulted in contamination by hazardous substances or waste. As a result, without a comprehensive sampling and analysis program or implementation of services beyond the original scope of work, certain conditions, including but not limited to those summarized below, may not be revealed:

- Naturally occurring toxic elements in subsurface soils, rocks, or water.
- Biological or infectious agents and pathogens.
- Contaminant plumes (liquid or gaseous) from remote or unknown sources below the surface.
- Contaminants or conditions that do not violate current regulatory standards but may violate such standards in the future.
- Unknown, unreported, and not readily visible site contamination may have been caused by "midnight" dumping and/or accidental spillage.

2.5 User Reliance

This report has been prepared for and may be relied upon by PRHTA, their successors and assigns, their respective Companies and affiliates, and any lender of such entities as a Phase I Environmental Site Assessment compliant with ASTM Standard Practice for Environmental Site Assessments Phase I Environmental Site Assessments Process (E1527-21). It should be emphasized that conditions at the subject properties can change over time. The use of this report by unauthorized third parties shall be at their own risk.

3.0 SITE DESCRIPTION

3.1 Location and Legal Description

The highway segment (PR-5 extension) under study has an approximate length of approximately 2.7 kilometers. PRHTA proposes the PR-5 extension phase I The project begins at the PR-5 adjacent to Bayamón Soccer Complex and ends at the PR-830 nearby at Cerro Gordo ward, as shown in the aerial photo included in Figure Number 2 shows a location plan for this tract of land.

3.2 Site and Vicinity General Characteristics

The section of the highway under study serves a to a considerable number of residential and commercial areas. These commercial structures adjoining this road, PR-830, include a welding shop, several car maintenance shops, and auto junkers' areas. Refer to section 6.3 Observations.

3.3 Current Uses of the Property

The highway segment under study currently has various commercial facilities and residential areas nearby. The PR-830 provides access to these developments.

3.4 Current Uses of Adjoining Properties

The project area is occupied by State Road PR-5, PR-199, and PR-830. The site is surrounded by residential developments, welding shops, several car maintenance shops, and auto junkers areas. The PR-830 gives access to all these adjoining properties. Also, it serves as a connection to PR-199 and PR-5.

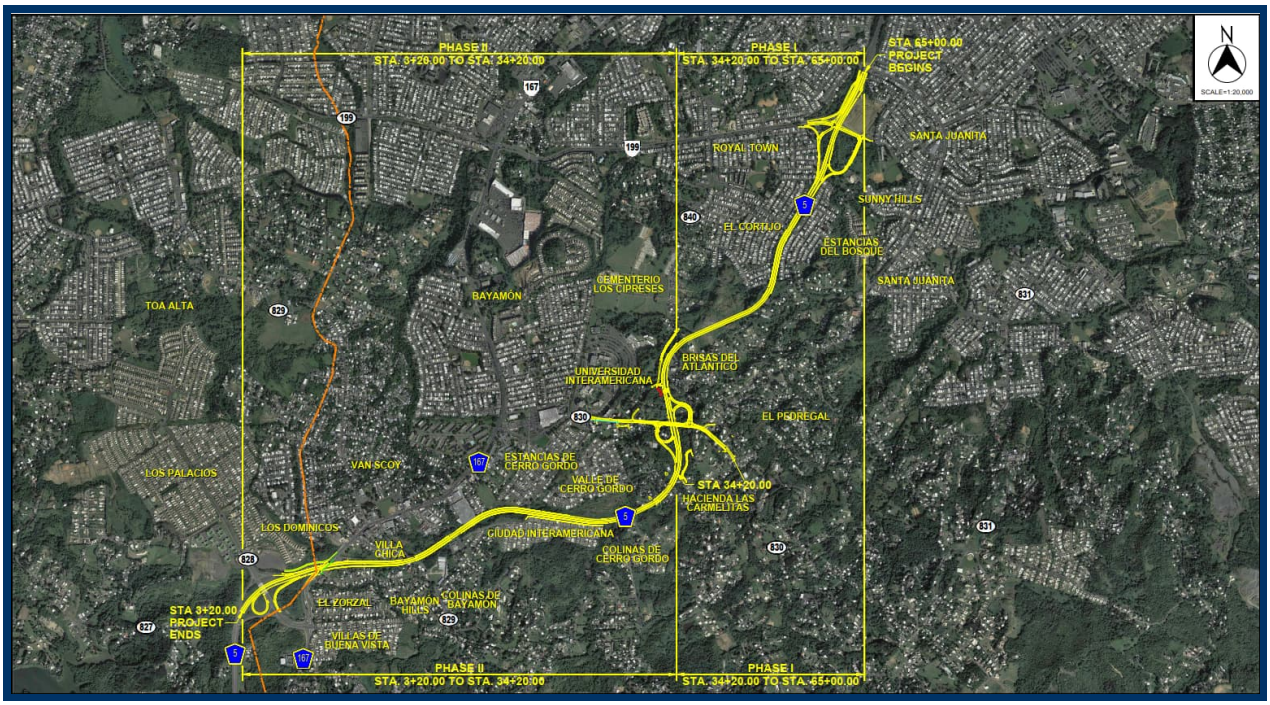

Figure Number 2 - Aerial Photo

4.0 USER PROVIDED INFORMATION

PRHTA provided the Environmental Professional with a land surveying drawing and a copy of the conceptual design drawings for the proposed construction project. This document included the site area, topography, boundaries, and surrounding property owner. These drawings are included as Appendix A.

5.0 RECORDS REVIEW

5.1 Standard Environmental Records Review

Several databases were searched to determine the presence of environmental conditions within a one-mile radius that can affect the site. This search was conducted through Environmental Data Resources Inc. (EDR), which produces a Radius Map Report with the results. Refer to Appendix B for the EDR Radius Map Report. The following table shows the minimum search distance for each of the searched databases:

Table Number 1 – Minimum Search Distance

Database	Minimum Search Distance [miles]
Federal NPL site list	1.0
Federal Delisted NPL sites list	0.5
Federal CERCLIS List	0.5
Federal CERCLIS NFRAP Site List	0.5
Federal RCRA CORRACTS Facilities List	1.0
Federal Non-CORRACTS TSD Facilities List	0.5
Federal RCRA Generators List	Property and Adjoining Properties Only
Federal Institutional Control / Engineering Control Registries	Property Only
Federal ERNS List	Property Only
State and Tribal Equivalent NPL	1.0
State and Tribal Equivalent CERCLIS	0.5
State and Tribal Landfills	0.5
State and Tribal LUST	0.5
State and Tribal Registered UST	Property and Adjoining Properties
State and Tribal Institutional Control / Engineering Control Registries	0.5
State and Tribal Voluntary Clean Up Sites	0.5
State and Tribal Brownfields	0.5

5.1.1 CERCLIS Database

The Comprehensive Environmental Response, Compensation, and Liability Information System (CERCLIS) contains information on hazardous waste sites, site inspections, preliminary assessments, and remedial status. A review of the CERCLIS list, as provided by EDR, dated October 25, 2015, has revealed no CERCLIS site within a 0.5-mile radius of the study property. A review of the CERC-NFRAP list, as provided by EDR, dated January 24, 2024, has revealed no CERC-NFRAP sites within approximately 0.5 miles of the target property. The EDR report shows no

CERC-NFRAP but a distance of more than 1 mile, which is not in the range of this project. Appendix B presents a copy of the EDR Radius Map Report.

5.1.2 NPL Database

EPA's site assessment process ends either when the Agency determines No Further Remedial Action Planned (NFRAP), at which point site assessment stops and EPA archives site information, or when EPA decides to propose a site for listing on the National Priorities List (NPL), at which point the site assessment phase ends and the listing process begins.

The NPL lists national priorities among the known releases or threatened releases of hazardous substances, pollutants, or contaminants throughout the United States and its territories. It is intended primarily to guide the EPA in determining which sites warrant further investigation. No active or inactive NPL sites are located within a one-mile radius of the site. Appendix B presents a copy of the EDR Radius Map Report.

5.1.3 ERNS List

The ERNS database records all notices made to the National Response Center (NRC). The NRC should be notified when any one of several different types of spills or releases of toxic substances occurs, including oil spills and CERCLA releases. ERNS also includes Coast Guard sightings of spills at sea. The ERNS was revised on the last EDR contract dated February 28, 2024. There are no active or inactive ERNS sites located within a one-mile radius from the site. Appendix B presents a copy of the EDR Radius Map Report.

5.1.4 RCRA

Under the Resource Conservation and Recovery Act (RCRA), generators, transporters, treat, store, and disposers of hazardous waste as defined by the federally recognized hazardous waste codes, are required to provide information concerning their activities to state environmental agencies, which in turn provide the information to regional and national US EPA offices. RCRIS is used by the Environmental Protection Agency (EPA) to support its implementation of the Resource Conservation and Recovery Act (RCRA), as amended by the Hazardous and Solid Waste Amendments of 1984 (HSWA). The system primarily tracks handler permit or closure status, compliance with Federal and State regulations, and cleanup activities. Other uses of the data include program management, regulation development, waste handler

inventorying, corrective action tracking, regulation enforcement, facility management planning, and environmental program progress assessment.

The EPA maintains a database of the Treatment, Storage, and Disposal (TSD) of hazardous waste from reporting facilities under the Resource Conservation and Recovery Act (RCRA). The Corrective Action Sites (CORRACTS) database is the EPA's list of TSD facilities subject to corrective action.

A review of the RCRA Non-Generators/ No Longer Regulated NonGen/NRL list, as provided by EDR and dated June 12, 2023, has revealed that there are no RCRA NonGen/NLR sites within approximately 0.25 miles of the target property. Appendix B presents a copy of the EDR Radius Map Report.

5.1.5 Leaking Underground Storage Tanks

A review of the UST list, as provided by EDR and dated January 19, 2024, has revealed that there's no UST site within approximately 0.500 miles of the target property. Appendix B presents a copy of the EDR Radius Map Report.

5.1.6 Water Wells

EDR Local/Regional Water Agency records provide water well information to assist the environmental professional in assessing sources that may impact groundwater flow direction and in forming an opinion about the impact of contaminant migration on nearby drinking water wells. A review of the well database provided by EDR has revealed that no wells were found within approximately 1.0 miles of the target property. Appendix B presents a copy of the EDR Radius Map Report.

5.2 Historical Use Information on the Property and Adjoining Properties

The historical information sources used to obtain information about past uses of the property under study were historical aerial photos. Several historical aerial photographs were obtained by Environmental Data Resources, Inc. (EDR) from the EDR Aerial Photo Decade Package. Aerial Photo Decade Package is a screening tool designed to assist environmental professionals in evaluating potential liability on a target property resulting from past activities. EDR's professional researchers provide digitally reproduced historical aerial photographs and, when available, provide one photo per decade.

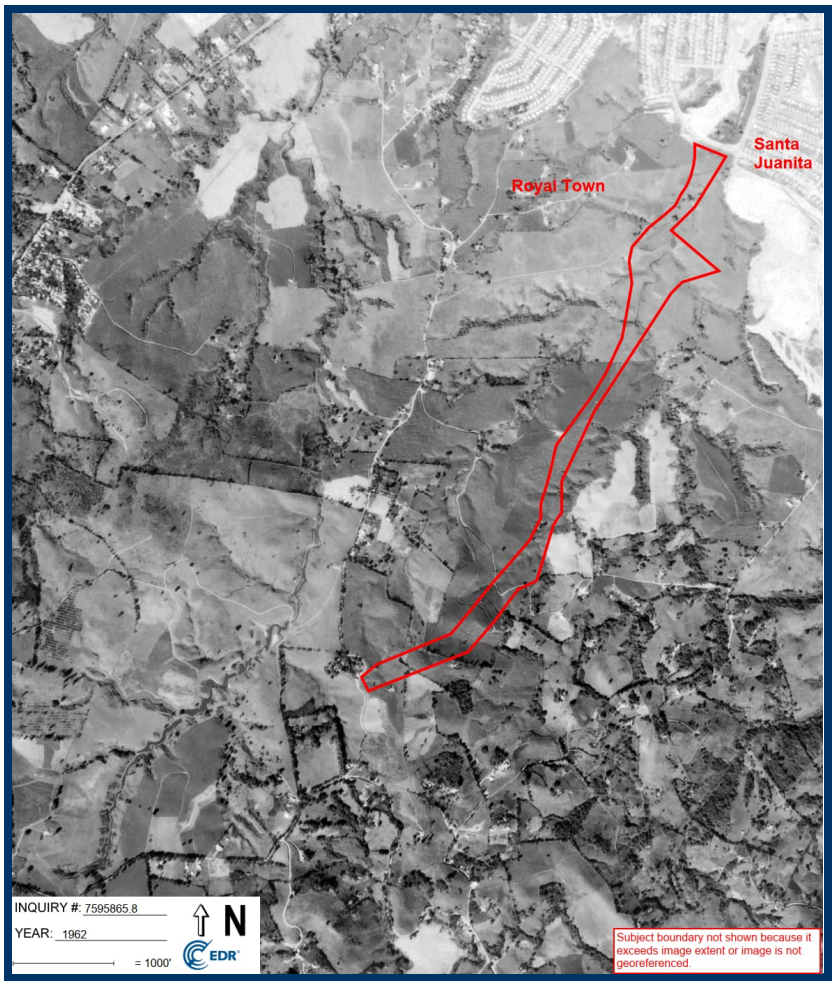

Figure Number 3 - Historical Aerial Photo 1962

In the 1962 aerial photo shown in Figure Number 3, the area occupied by the proposed extension of the PR-5 project is mainly used for grazing and crops. In general, it is a rural area with some dirt roads and isolated structures. Development begins with Santa Juanita and Royal Town urbanizations in the north of the proposed project. The main roads of PR-199, PR-831, PR-840 & PR-830 are not being built. Several structures can be noted on the south, west, and northwest sides. Also, it can be observed State Road PR-167 is already lightly developed.

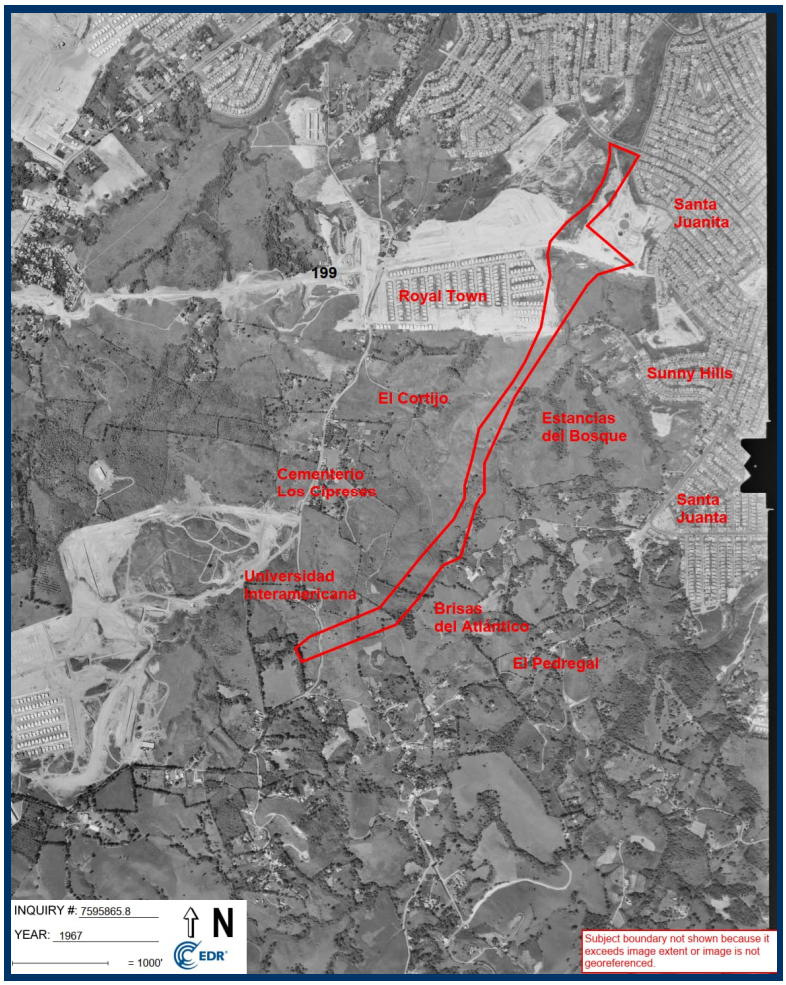

Figure Number 4- Historical Aerial Photo 1967

In the 1967 aerial photograph shown in Figure Number 4, the area in the proposed extension of the PR-5 project is the same as in 1962; the areas are mainly used for grazing and crops. Earth movement is observed in the north for the development of the PR-199 state highway. To the north, the development of the Royal Town and Santa Juanita urbanizations also continues. To the east, there are developing sectors with the Sunny Hills. To the south, earth movement is observed for the possible development of Van Scoy development. To the west, the development of the areas around the PR-167 highway continues.

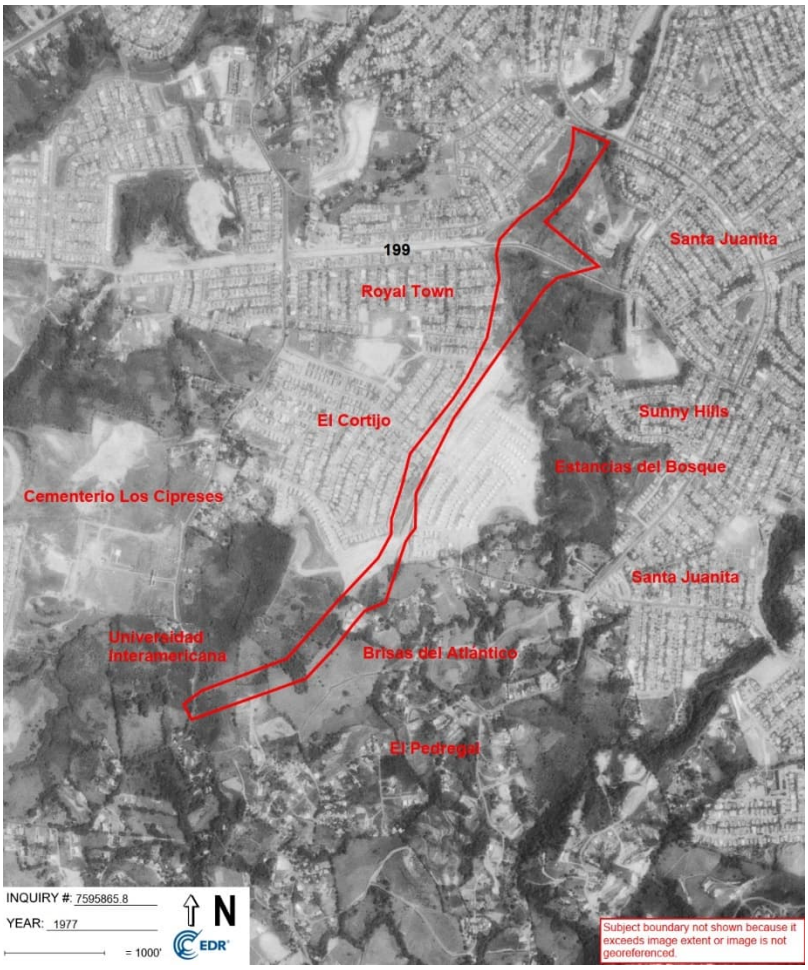

Figure Number 5- Historical Aerial Photo 1977

The 1977 aerial photograph shown in Figure Number 5, in the area proposed for the development of developing the PR-5 extension, it is noted the development of El Cortijo. To the north, east, and west, the development of urbanization continues, such as Royal Town, Santa Juanita, and Sunny Hills. In the west, the earthworks movement began for the development of the Los Cipreses Cemetery.

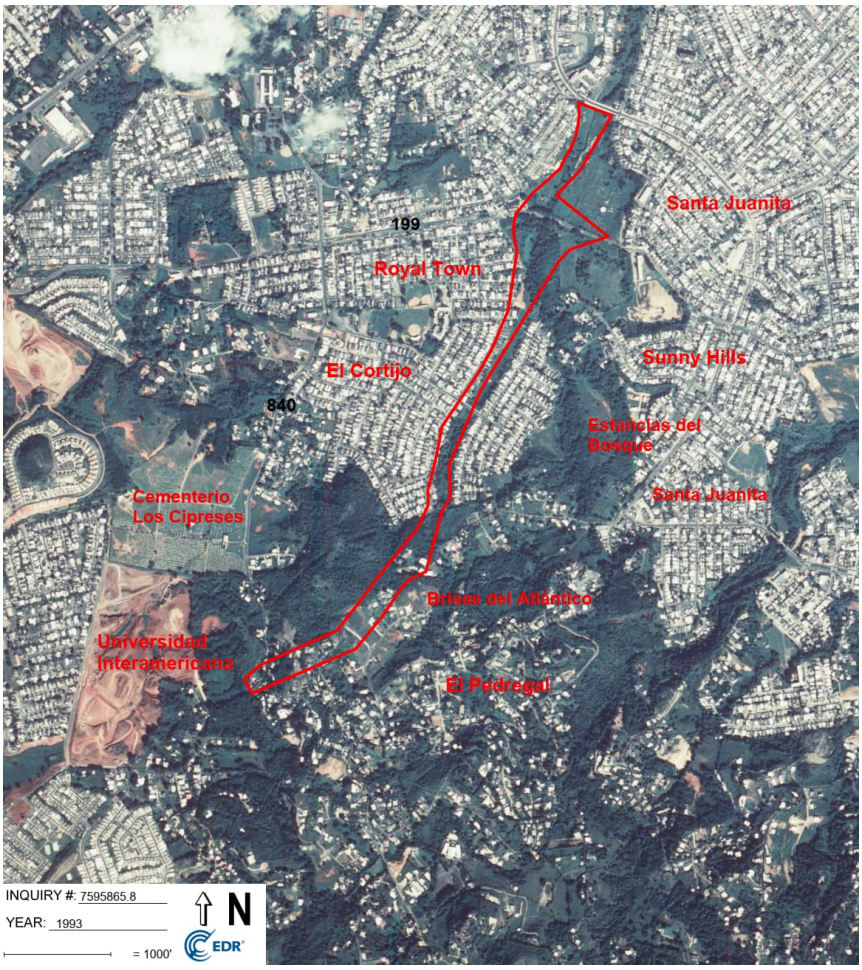

Figure Number 6-Historical Aerial Photo 1993

In the 1993 aerial photograph shown in Figure Number 6, the development of El Cortijo is completed in the area proposed for the development of the PR-5 extension. To the north, east, and west, the development of urbanizations such as Royal Town, Santa Juanita, Sunny Hills, Estancias del Bosque, and Brisas del Atlántico. In the west, the Los Cipreses cemetery is observed, and the earthworks of the Interamerican University of Puerto Rico Bayamón Campus begin.

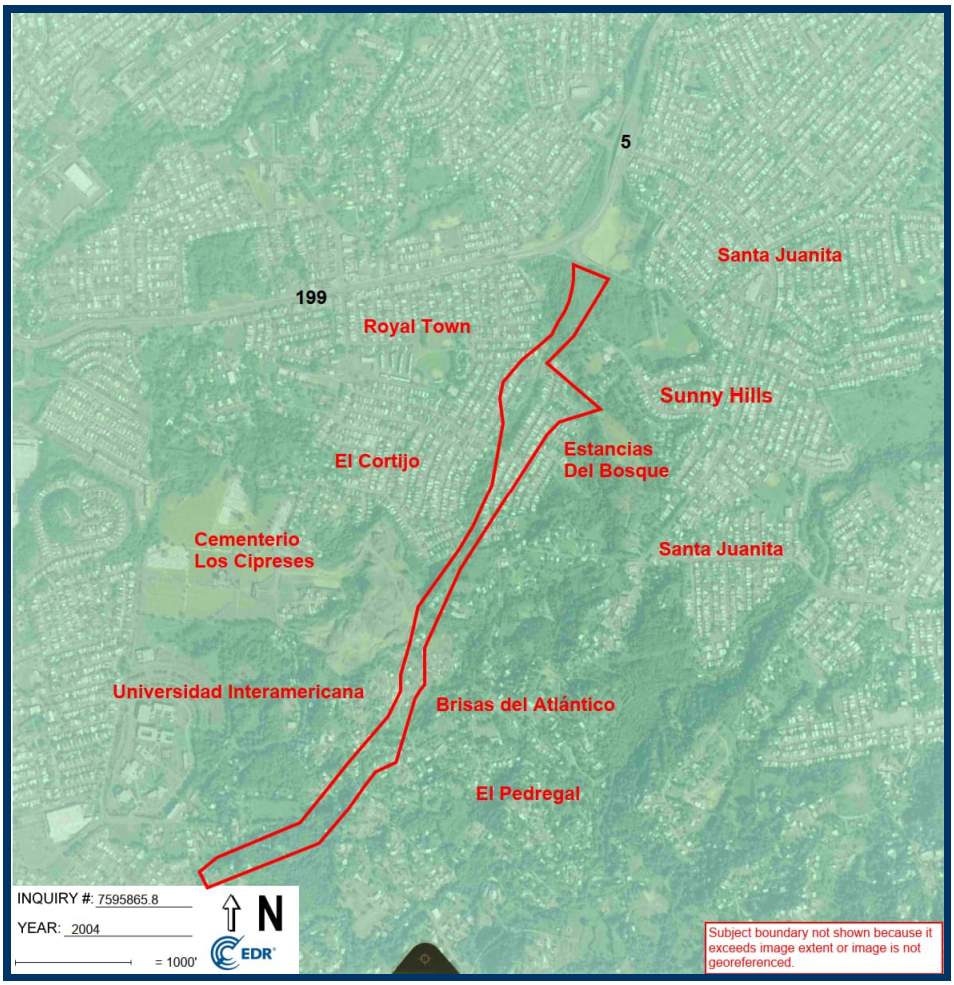

Figure Number 7-Historical Aerial Photo 2004

The same conditions from 1993 to 2004 are shown in this aerial photo. The only change is the development of a series of homes on the south side and the construction of the Interamerican University of Puerto Rico Bayamón Campus completed.

6.0 SITE RECONNAISSANCE

The objective of the site reconnaissance is to obtain information indicating the likelihood of identifying recognized environmental conditions in connection with the existing PR-5 highway Station 65+00.00 from PR-830 Station 34+20.00 and its adjacent areas.

6.1 Methodology and Limiting Conditions

Detailed field walks of the subject property were conducted on March 20 & April 17 and 23, 2024. On these days, special attention was given to determining any type of activity and/or existing condition that could be a Recognized Environmental Condition (REC) in connection with the properties. The site visits consisted of a visual inspection of all surroundings of the PR-5, El Cortijo development, and PR-830, considering all safety precautions and data gaps that may be encountered on the site.

6.2 General Site Setting

The site under study is the existing PR-5 from its intersection with the PR-199 and the PR-830 at the Municipality of Bayamón. The proposed extension road has a trajectory of 2.7 kilometers, all the segments and its surroundings are part of the study.

6.3 Observations

The area under study was observed carefully for any signs of possible hazardous substances and/or petroleum products. Detailed field walks were conducted on March 20, April 17 & 23, 2024, to determine any type of activity that could be a Recognized Environmental Condition (REC) in connection with the property. Using the acquisition drawings provided by the owner, CMA determined the surrounding parcels that could be impacted by the proposed project. Of those parcels, a total of six (6) sites were visited because their operations could lead to a possible recognized environmental condition. The following table shows the summary of six (6) sites in connection with the property. Appendix A, Conceptual Design Drawings for the Proposed Construction Project, shows the location of those parcels.

Table Number 4 – Observations Sites Connection with a Property PR-167 to PR-199					
Map Parcel ID	Site Name or Owner	Contact Number	Cadastral Number	Coordinates	Observations
032-01	José A. Falcón	787-233-4373	113-092-393-74	X-226985.7565 Y-256636.7141 Lat. 18.34487539 Lon. -66.17801856	Commerce Mechanical shop: possible uses of oils and lubricants. An unknown stain substance was observed on the concrete floor. Poor housekeeping and maintenance were also observed at the site.
055-01	Millenium Iron Works Samuel Angulo Milán	787-565-4589 939-4413137	113-072-084-03	X-227084.3844 Y-257112-9572 Lat. 18.34917687 Lon. -66.1707914	Iron Fencing, Aluminum roof, and Driveway gates, possible uses of oils, paint, and lubricants. Unknown stained substances were observed on the concrete floor and green areas. Poor housekeeping and maintenance were also observed on the site.
098-01	Safe Contractor Carolina Gómez	787-585-6258	113-062-078-01	X-227218.3395 Y-257607.6059 Lat. 18.35364419 Lon. -66.17580517	Former contractor area, possible uses of oils and lubricants. Oil containers, diesel tanks, abandoned equipment, and vehicles were observed. Poor housekeeping and maintenance are on the site. Herbicides are used in green areas, and oil stains are on the ground. Used batteries and oil filters are stored.
110-02	Succesion Jaime Rodríguez López & Vidalina Rodríguez	787-905-5120	113-072-990-07	X-226821.5648 Y-257095.0461 Lat. 18.34901836 Lon. -66.11956597	Autos storage area and the mechanical shop area. Possible uses of oils and lubricants. Observation of unknown stain substances on the vegetation areas.
132-01	Cabrera Auto Air Luis A. Cabrera Acevedo	787-633-2002	113-072-027-78	X-226910.8326 Y-257003.6310 Lat. 18.34819133 Lon. -66.17872259	Commercial Mechanical shop: possible uses of oils and lubricants. An unknown stain substance was observed on the concrete floor. Poor housekeeping and maintenance were also observed at the site.
141-01	Héctor Alicea	787-619-1256	113-072-028-07	X-227230.7458 Y-256955.2449 Lat. 18.34775013	Storage autos, and Mechanical shop area. Possible uses of oils and

Table Number 4 – Observations Sites Connection with a Property PR-167 to PR-199					
Map Parcel ID	Site Name or Owner	Contact Number	Cadastral Number	Coordinates	Observations
				Lon. -66.17569647	lubricants. Observation of unknown stain substances on the vegetation areas.

6.3.1 Observations Points Photo

6.3.1.1 Jose A. Falcón Property Parcel 032-01

This tract of land is occupied by the mechanical shop and various out-of-service disused cars. The facility appears to be in operation. The site is occupied by several cars, mechanical machinery, automotive parts, and equipment used as part of their mechanical operations. An unknown stain substance was observed on the concrete floor near the vegetation area. There is poor housekeeping and maintenance on the site.

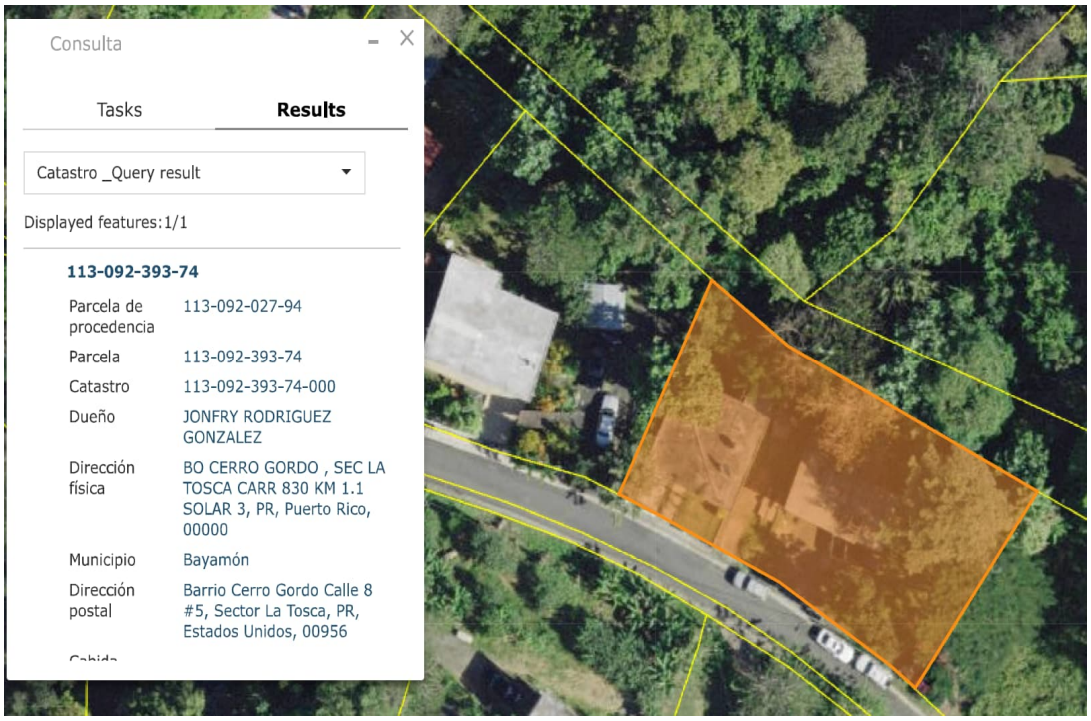

Photo Number 1: José A. Falcón general view aerial photo.



Photo Number 2: General view mechanical shop area.



Photo Number 3: Motors and vehicle parts near the root's trees.



Photo Number 4: Oil stains on concrete floor near to vegetation areas.



Photo Number 5: Oil stains on concrete floor near vegetation areas and batteries.



Photo Number 6: Used oil containers and batteries with inadequate storage.



Photo Number 7: Used oil containers and vehicle parts with inadequate storage.



Photo Number 8: Oil stains on the concrete floor are observed.

6.3.1.2 Millenium Iron Works Contractor (Samuel Angulo Milán)

Millenium Iron Works is an iron fencing, aluminum roof, and driveway gates contractor that uses equipment and raw materials as part of its operations. Several of the observed containers show corrosion. During the visit, oil spots were observed on the pavement and vegetation area. The site also shows poor housekeeping and maintenance. See photos for more details of the site visit observations.



Photo Number 9: José A. Falcón property general view aerial photo.



Photo Number 10: General view iron works shop area.



Photo Number 11: Some oils spot observed on the floors.



Photo Number 12: Some oils spot observed to access vegetation area.



Photo Number 13: Some oils spot observed to access vegetation area.



Photo Number 14: Some oil spots were observed to access the vegetation area.



Photo Number 15: Some oils spot observed to access vegetation area.



Photo Number 16: Debris storage area and oil stain on the vegetation area.



Photo Number 17: Paint trace substances are observed on the ground.

6.3.1.3 Safe Contractor (Carolina Gómez & Julio Díaz)

Safe Contractor is a former construction contractor with heavy trucks and pavement materials as part of their operations. Also, spare truck parts and containers for unknown purposes stored on the floor were observed at the site. Several of the observed containers show corrosion. Some containers were full, half full, and empty; many were inclined. During the visit, rust spots were observed on these containers. In the area was observed many oil stains on the concrete floor and gravel areas, these stains have reached bare ground. See photos for more details of the site visit observations.

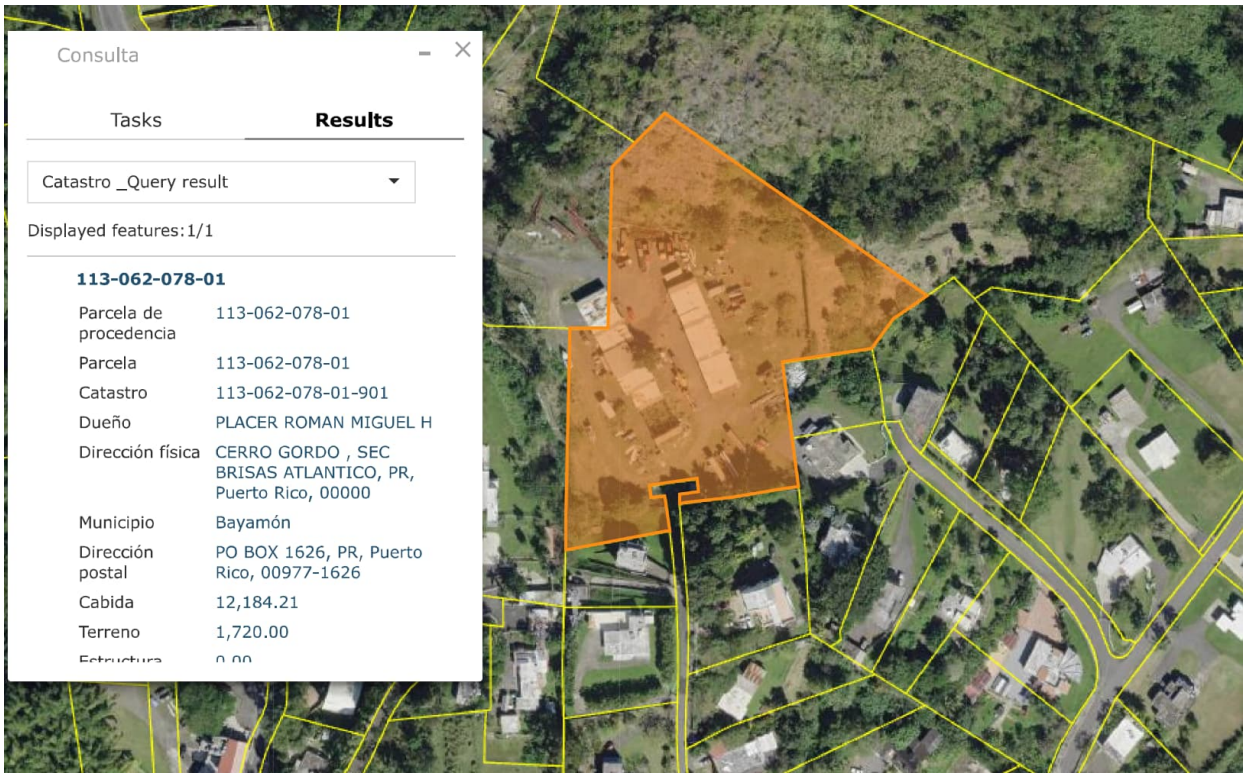

Photo Number 18: Safe contractor property general view aerial photo.



Photo Number 19: General view for the evaluated area.



Photo Number 20: General view of the evaluated area.



Photo Number 21: General view for the evaluated area.



Photo Number 22: General view of one's storage area.



Photo Number 23: General view of the container's storage area.



Photo Number 24: Materials and parts stored improperly; possible material can be observed on the floor to retain spillage.



Photo Number 25: Some oil spots observed at the access to the vegetated area.



Photo Number 26: Use of herbicide in the evaluated site.



Photo Number 27: Several of the observed containers show corrosion.



Photo Number 28: Several of the observed containers show corrosion.



Photo Number 29: Several of the observed containers show corrosion.



Photo Number 30: Disused machinery was observed.



Photo Number 31: Several of the observed containers show corrosion.



Photo Number 32: Materials and parts stored improperly; oils spot can be observed on the floor.



Photo Number 33: Materials and parts stored improperly; oil spots can be observed on the floor.



Photo Number 34: Materials and parts stored improperly; oil spots can be observed on the floor.

6.3.1.4 Succession Jaime Rodríguez López & Vidalina Rodríguez

Stored autos and mechanical shop area. Used oils and lubricants inappropriately stored. Observation of unknown stained substances on vegetation areas.

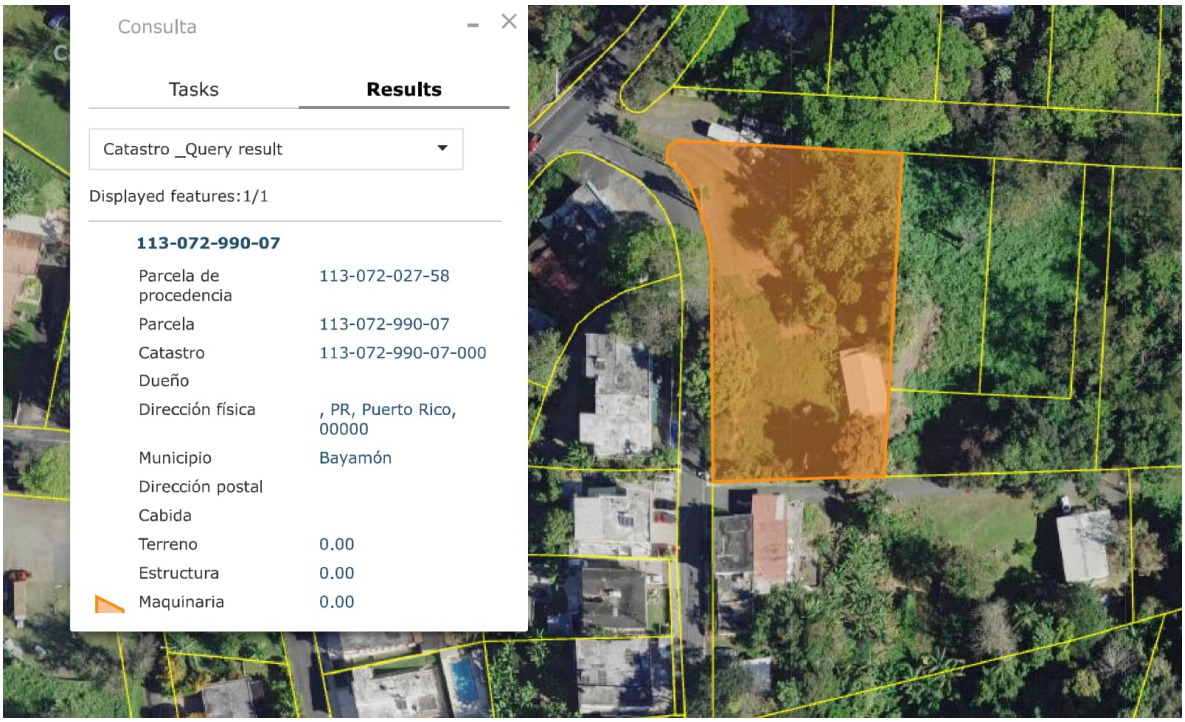

Photo Number 35: Succession Jaime Rodríguez López & Vidalina Rodríguez property general view aerial photo.



Photo Number 36: General view of the evaluated area.



Photo Number 37: General view of the evaluated area.



Photo Number 38: Some oil spots observed at the site.



Photo Number 39: Some oil spots observed at the site.



Photo Number 40: General view of out-of-use vehicle's area.



Photo Number 41: used oil and lubricants storage area.



Photo Number 42: used batteries storage area.

6.3.1.5 Cabrera Auto Air (Luis A. Cabrera Acevedo)

This mechanical shop has inadequate housekeeping and storage materials practices. As part of their operations, this site has mechanical equipment and containers with oils and lubricants. During the visit, corrosion containers and/or suspicious signs of spills were found.

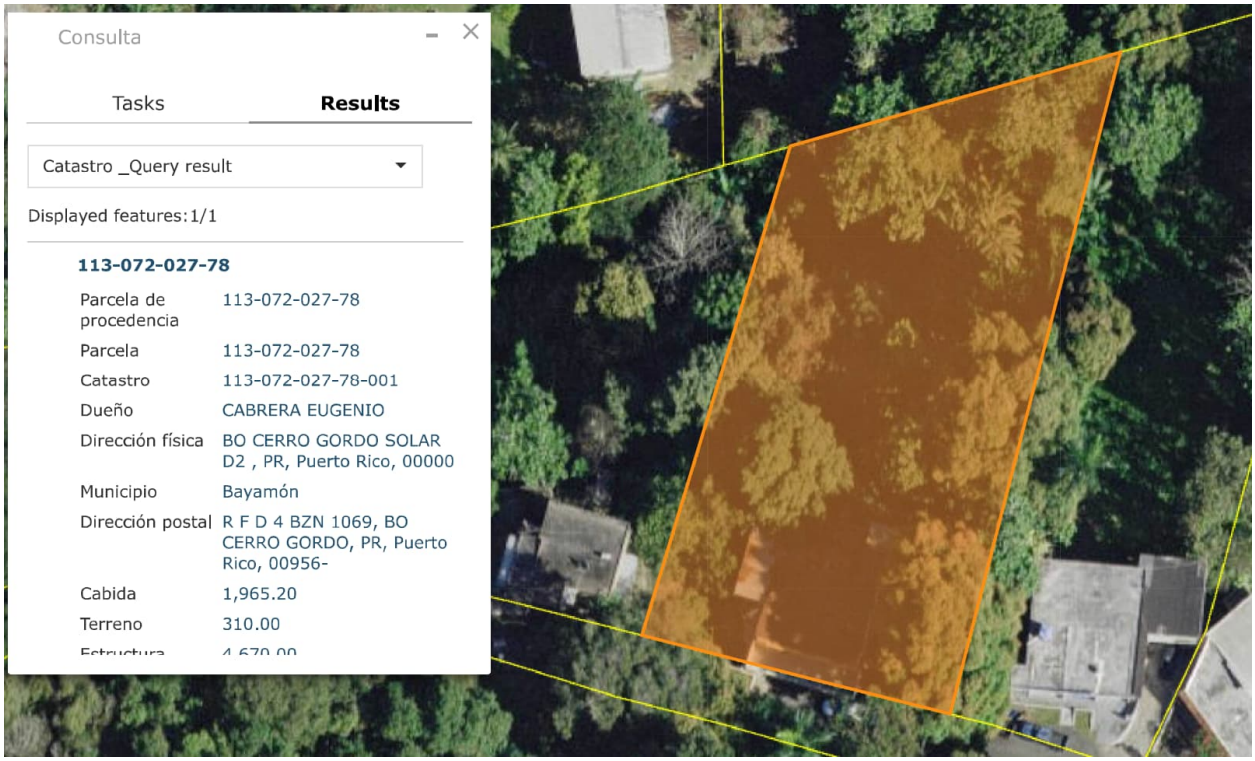

Photo Number 43: Cabrera Auto Air property general view aerial photo.



Photo Number 44: Mechanical shop, oil container storage area.



Photo Number 45: Materials and parts stored improperly; oils spot can be observed on the floor.



Photo Number 46: Mechanical shop general back work area.



Photo Number 47: Mechanical shop general back work area storage.



Photo Number 48: Mechanical shop general back work area storage.

6.3.1.6 Hector Alicea Property

Out-of-use storage of autos and mechanical shop equipment. Inappropriate storage of used oils and lubricants. Observation of unknown stained substances on vegetation areas.

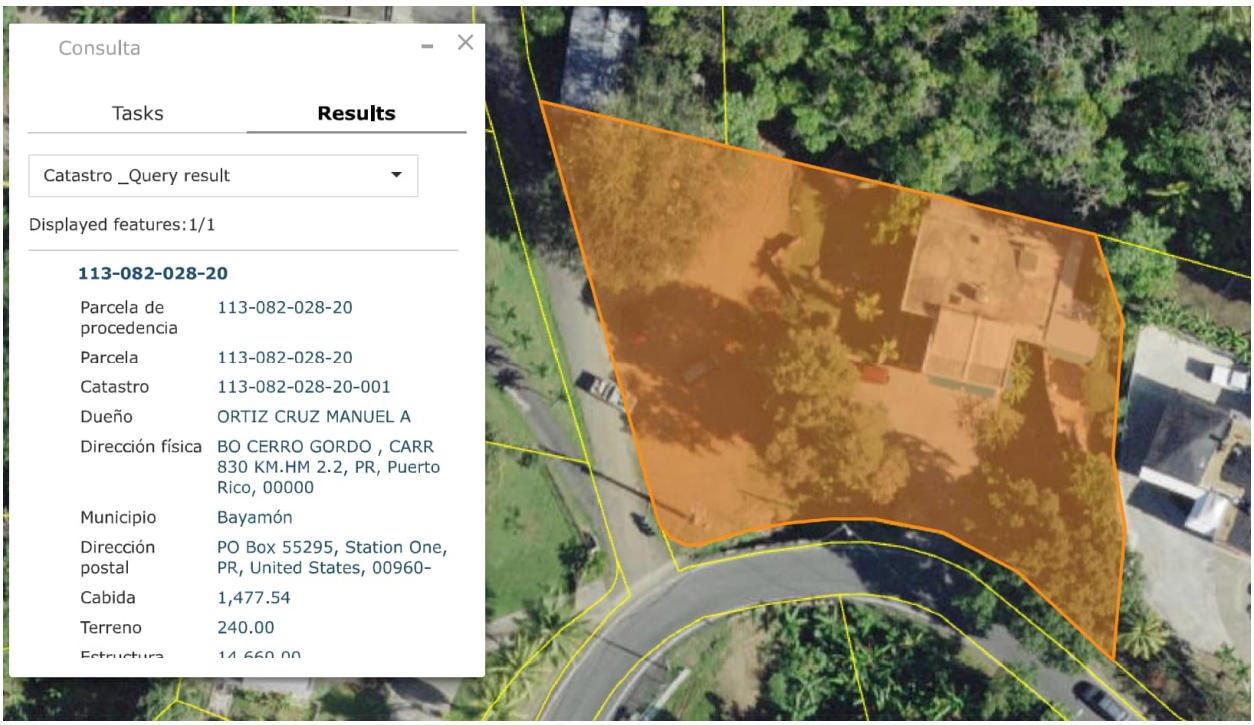

Photo Number 49: Héctor Alicea Property General View.



Photo Number 26: Auto parts stored improperly; oil spots can be observed on the floor.



Photo Number 27: Containers stored improperly; oil spots can be observed on the floor.

7.0 INTERVIEWS

7.1 Interview with Occupants

During the April 17 and 23, 2024, site visits, we were attended by José A. Falcón, owner of the mechanical shop; Samuel Angulo Milán, owner of Millenium Iron Work; Julio Díaz, landlord and his wife, owner Carolina Gómez of Safe Contractor; Luis Cabrera owner of Cabrera Auto Air and Hector Alicea landlord. They informed during their respective interviews that to the best of their knowledge, no environmental violations, spills, or environmental inspections have occurred at the site, or any facility located adjacent to their property.

The User's questionnaire was submitted to Luis E. Rodríguez, Special Assistance of The Executive Director of Puerto Rico Highway and Transportation Authority. A copy of the questionnaire is included in Appendix C.

7.2 Interview with Local Government Officials

The Department of Natural and Environmental Resources (DNER) is responsible for the registration of environmental emergencies or superfund sites registering environmental emergencies or superfund sites. The agency was requested to provide information regarding the environmental emergencies at the Municipality of Bayamón.

On March 15, 2024, the Department of Natural and Environmental Resources (DNER) was contacted by letter to obtain information about any reported environmental emergency within a one-mile radius of the area under study. We did not receive an answer from DNER. A copy of the letter is included as Appendix D.

8.0 FINDINGS

The ASTM 1527-21 states that a recognized environmental condition is the presence or likely presence of any hazardous substances or petroleum products in, on, or at a property: (1) due to release to the environment; (2) under conditions indicative of a release to the environment; or (3) under conditions that pose a material threat of a future release to the environment. De Minimis conditions[2] are not recognized environmental conditions.

To determine any recognized environmental conditions in connection with the properties, field visits were conducted on March 20, April 17, and 23, 2024. After the visual inspection, we determined that six (6) areas can be considered RECs. These areas presented containers, equipment, and disused vehicles commonly used for hazardous materials and/or petroleum products with signs of corrosion. Also, some oily product stains were observed having contact with soil and vegetation areas.

[2] De Minimis condition — a condition that generally does not present a threat to human health or the environment and that generally would not be the subject of an enforcement action if brought to the attention of appropriate governmental agencies.

9.0 OPINION

Based on the environmental databases revised as part of this ESA and technical personnel site visits, we understand that six (6) RECs are located within the project site.

The ASTM Standards on Environmental Site Assessments for Commercial Real Estate (Practice E1527-21) in section 1.1.1 defines a Recognized Environmental Condition as; "a presence or likely presence of any hazardous substances or petroleum products in, on or at a property: (1) due any release to the environment; (2) under conditions indicative of a release to the environment; or (3) under conditions that pose a material threat of a future release to the environment."

9.1 Data Gaps and Data Failure

A Data Gap is a lack of or inability to obtain information required by ASTM E1527-21 Standard Practices despite good faith efforts by the environmental professional to gather such information.

Information regarding environmental incidents in the area under study and adjoining properties was requested from the local government agencies, but at the time of writing, we have not received a response. Since significant releases require reporting to federal agencies, it is unlikely that a significant release of a hazardous substance or petroleum product occurred without the incident being reported to federal agencies whose records were searched.

Aerial photos showing the undeveloped state dating back to 1940 were not available; the earliest photo available is from 1962 and already shows the properties proposed in the area. Fire Insurance Maps, Property Tax File Records and Recorded land title records for adjoining properties were not available or not reasonably ascertainable. This represents a data failure regarding past uses of the property or adjoining properties.

Based on general historical knowledge, it is unlikely that an unknown use of the land parcel or its adjoining properties occurred before agricultural development. Therefore, this data failure is not considered significant for the purpose of determining a Recognized Environmental Condition (REC).

10.0 CONCLUSIONS

CMA Architects & Engineers LLC have performed a Phase I Environmental Site Assessment in accordance with the scope and limitations of ASTM practice E 1527-21 for the intended construction area of the Extension to Highway PR-5, which will connect Highway PR-167 with Highway PR-199 (Las Cumbres Avenue).

This assessment reveals six (6) Recognized Environmental Conditions related to the proposed project's affected areas. These include private properties, a mechanical shop lot, and a former contractor, where several corroded containers with stains on the concrete floor with access to the soil or vegetated area were found.

11.0 DEVIATIONS

This Environmental Site Assessment was prepared in accordance with the scope and limitations of ASTM practice E 1527-13 and E1527-21. No deviations were conducted nor requested by the user.

12.0 NON-SCOPE SERVICES

The ASTM E 1527- 21 Standard includes the following list of "additional issues" that are non-scope considerations outside. The scope of the ASTM Phase I practice Radon, Lead in Drinking Water, Wetlands, Cultural and Historic Risks, Industrial Hygiene, Health and Safety, Ecological Resources, Endangered Species, Indoor Air Quality, Toxic Mold, and High Voltage Power Lines. The user did not request any of these non-scope issues.

The six properties that observed REC's do not have a connection to the Sewer Aqueduct Authority. For that reason, properties are using septic tanks. This information was confirmed as part of interviews with property owners. From the historical aerial photos, can be assumed that the septic tanks were built in the 70s and 80s. During the field visit, the septic tanks of the evaluated properties could not be observed or inspected.

13.0 ADDITIONAL INVESTIGATION

13.1 Soil Sampling

Because the findings obtained during the site reconnaissance are classified as Recognized Environmental Conditions (REC), we suggest developing a soil sampling plan. Soil samples should be analyzed for the presence of Volatile Organic Carbons (VOC), Total Petroleum Hydrocarbons (TPH), Benzene, Toluene, Ethylbenzene, and Xylene (BTEX), and heavy metals.

The soil sampling plan should include at least one composite sample at each exterior face of the acquired properties down to four feet deep. A control sampling point that shall be included to obtain the uncontaminated soil characteristics. This control sampling point shall be obtained in an area where no industrial activity has been conducted.

Each composite sample should include one aliquot for every foot; mix it to obtain a composite sample. The sampling plan should include quality control samples and sampling blanks. The services of an Environmental Laboratory shall be contracted to carry out the sampling and analysis. Laboratory results should be compared to a control sampling point result. Additional samples at different depths should be obtained in the future based on the obtained results.

14.0 REFERENCES

ASTM, Standard Practice for Environmental Site Assessments: Phase I Environmental Site Assessment Process (E1527-13 and E1527-21)

Concise Dictionary of Environmental Engineering, Thomas M. Pankratz, CRC Lewis Publishers, 1996

EDR Environmental Data Resources Inc. The EDR Radius Map Report with GeoCheck, March 14, 2024

https://ngmdb.usgs.gov/topoview/viewer/#11/18.4500/-66.5802. Retrieved October 27, 2022.

Resource Conservation and Recovery Information System, United States Environmental Protection Agency, 2012

United States Environmental Protection Agency (EPA), Hazardous Waste: Learn About Corrective Action. https://www.epa.gov/hw/learn-about-corrective-action

15.0 ENVIRONMENTAL PROFESSIONAL STATEMENT

As required by 40 CFR 312.21(d), we include the following statements of the *environmental professional(s)* responsible for conducting the *Phase I Environmental Site Assessment* and the *report*.

"I declare that, to the best of my professional knowledge and belief, I meet the definition of *Environmental professional* as defined in §312.10 of 40 CFR 312 and 12.13.2 and that I have the specific qualifications based on education, training, and experience to assess a *property* of the nature, history, and setting of the subject *property*. I have developed and performed all appropriate inquiries in conformance with the standards and practices set forth in 40 CFR Part 312."

Respectfully submitted,



Pedro A. Janer, P.E.

16.0 QUALIFICATIONS OF ENVIRONMENTAL PROFESSIONALS

This document was prepared by engineer Pedro A. Janer of CMA Architects & Engineers LLC in accordance with the ASTM E1527- 21 standard.

Engineer Pedro A. Janer of CMA has a Bachelor's Degree in Chemical Engineering from the University of Puerto Rico Mayagüez Campus. He is a senior environmental engineer and for the last thirty years has prepared ESA Phases I and II documents for industrial, commercial, and governmental clients.

Engineer Janer is a licensed environmental engineer in Puerto Rico, Florida, and the Virgin Islands and a Registered Environmental Manager (REM) of the National Registry of Environmental Professionals (NREP).

Appendix A – Conceptual Design Drawings

FED. AID HWAY PROJECT No.	A.C. PROJECT CODE No.	HIGHWAY	MUNICIPALITIES	ISLAND	FISCAL YEAR	SHEET No.	TOTAL SHEETS
C	AC-000533	PR-5	BAYAMON TOA ALTA	P.R.	2024	051	-
RW	M000005033						

LEGEND:

REC PARCEL LIMITS

© 2024 CMA A&E LLC

WORK	BY	DATE
DESIGN		
DRAWING		
TRACED		
CHECK		
FINAL CHECK	PER DRAWINGS PLANS	03/01/24

CMA ARCHITECTS & ENGINEERS LLC

PUERTO RICO HIGHWAY AND TRANSPORTATION AUTHORITY
1509 Ave FD Roosevelt Ste 200
Guaynabo, PR 00968-2706
Tel. 787-792-1309
E-mail: cma@cmapr.com
www.cmapr.com
CMA # 19152-1

PR-5 EXTENSION
FROM PR-167 TO PR-199

BAYAMON, TOA ALTA PUERTO RICO

DATE	REVISIONS

1:1,000

ROADWAY SOIL SURVEY PLAN
FROM STA. 34+40.00(PR5) TO STA. 41+20.00(PR5)

SS 01

DATE: May 3, 2024 3:22 PM USER: Dario A. Rodriguez FILE: C:\DM WORKSPACE\19152-1\CHECKOUT\SS-01.DWG

FED. AID HWAY PROJECT No.	A.C. PROJECT CODE No.	HIGHWAY	MUNICIPALITIES	ISLAND	FISCAL YEAR	SHEET No.	TOTAL SHEETS
C	AC-000533	PR-5	BAYAMON TOA ALTA	P.R.	2024	052	-
RW	M000005033						

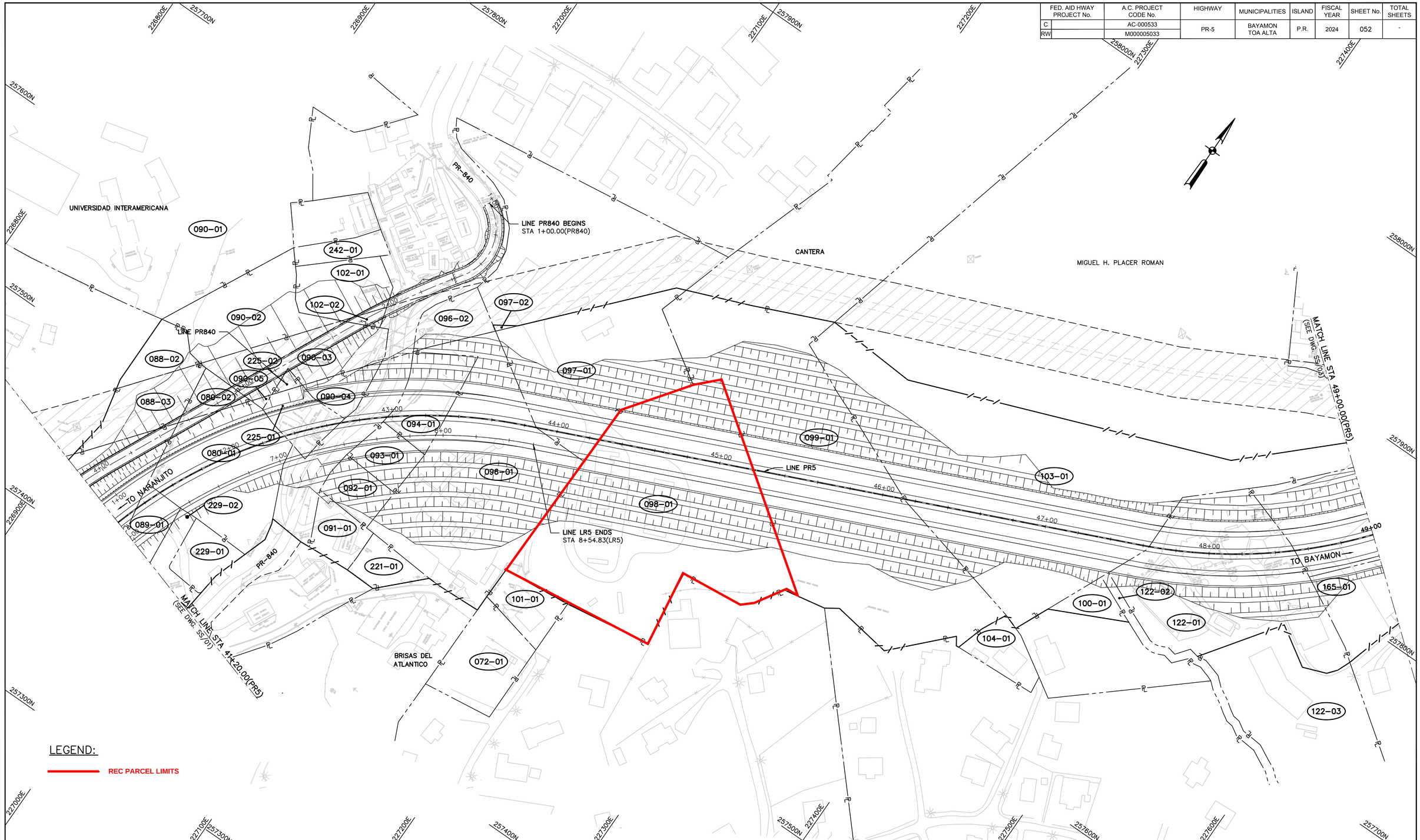

LEGEND:

REC PARCEL LIMITS

WORK	BY	DATE
DESIGN		
DRAWING		
TRACED		
CHECK		
FINAL CHECK	PER DRAWINGS PLANS	03/01/24

© 2024 CMA A&E LLC

CMA ARCHITECTS & ENGINEERS LLC

1509 Ave FD Roosevelt Ste 200
Guaynabo, PR 00968-2706
Tel. 787-792-1309
E-mail: cma@cmapr.com
www.cmapr.com
CAAA # 19152

PUERTO RICO HIGHWAY AND TRANSPORTATION AUTHORITY

PR-5 EXTENSION
FROM PR-167 TO PR-199

BAYAMON, TOA ALTA — PUERTO RICO

DATE	REVISIONS

1:1,000

ROADWAY SOIL SURVEY PLAN
FROM STA. 41+20.00(PR5) TO STA. 49+00.00(PR5)

SS
02

DATE: May 3, 2024 3:21 PM USER: Dario A. Rodriguez FILE: C:\DM WORKSPACE\19152-1\CHECKOUT\SS-02.DWG

FED. AID HWAY PROJECT No.		A.C. PROJECT CODE No.	HIGHWAY	MUNICIPALITIES	ISLAND	FISCAL YEAR	SHEET No.	TOTAL SHEETS
C		AC-000533	PR-5	BAYAMON TOA ALTA	P.R.	2024	055	-
RW		M000005033						

ESTANCIAS DE CERRO GORDO

VALLE DE CERRO GORDO

UNIVERSIDAD INTERAMERICANA

SECTOR MARIA LOPEZ

EL PEDREGAL

LINE PR830 BEGINS
STA 1+00.00(PR830)

LINE PR830 ENDS
STA 12+70.00(PR830)

LINE PR840
LINE PR840 ENDS
STA 8+38.51(PR840)

LINE LR17
LINE LR17 BEGINS
STA 1+00.00(LR17)
LINE LR17 ENDS
STA 2+20.00(LR17)

LINE LR19
LINE LR19 BEGINS
STA 1+00.00(LR19)
LINE LR19 ENDS
STA 1+74.92(LR19)

MATCH LINE STA 4+60.00(PR830)
(SEE DWG. SS/01)

MATCH LINE STA 9+00.00(PR830)
(SEE DWG. SS/01)

257-01, 258-01, 259-01, 260-01, 077-03, 077-02, 077-01, 076-01, 081-02, 081-01, 082-02, 082-01, 075-02, 075-01, 083-01, 074-01, 074-02, 084-01, 108-01, 107-01, 109-01, 123-01, 127-01, 073-01, 084-02, 085-01, 126-01, 124-01, 125-01, 086-01, 240-01, 032-01

141-01, 143-01, 144-01, 066-01, 065-01, 068-01, 069-01, 085-02, 069-02, 149-01, 067-01, 070-01, 150-01, 151-01, 130-01, 152-01, 152-02

LEGEND:

REC PARCEL LIMITS

© 2024 CMA A&E LLC

DATE	BY	
03/01/24		PER DRAWINGS PLANS

WORK	
DESIGN	
DRAWING	
TRACED	
CHECK	
FINAL CHECK	

CMA ARCHITECTS & ENGINEERS LLC

PUERTO RICO HIGHWAY AND TRANSPORTATION AUTHORITY

1509 Ave FD Roosevelt Ste 200
Guaynabo, PR 00968-2706
Tel. 787-792-1509
E-mail: cma@cmapr.com
www.cmapr.com
CMA # 19150-1

PR-5 EXTENSION
FROM PR-167 TO PR-199
BAYAMON, TOA ALTA PUERTO RICO

DATE	REVISIONS

1:1,000

ROADWAY SOIL SURVEY PLAN
FROM STA. 1+00.00(PR830) TO STA. 4+60.00(PR830)
& FROM STA. 9+00.00(PR830) TO STA. 12+70.00(PR830)

SS
05

DATE: May 3, 2024 3:24 PM USER: Dario A. Rodriguez FILE: C:\DM WORKSPACE\19152-1\CHECKOUT\SS-05.DWG

Appendix B – EDR Radius Map Report

19152 AC-000533 Extension PR-5 Phase I
State Road PR-167 To PR199
Bayamon, PR 00956

Inquiry Number: 7595865.2s
March 14, 2024

The EDR Radius Map™ Report with GeoCheck®

6 Armstrong Road, 4th floor
Shelton, CT 06484
Toll Free: 800.352.0050
www.edrnet.com

TABLE OF CONTENTS

SECTION	PAGE
Executive Summary	ES1
Overview Map	2
Detail Map	3
Map Findings Summary	4
Map Findings	8
Orphan Summary	9
Government Records Searched/Data Currency Tracking	GR-1

GEOCHECK ADDENDUM

Physical Setting Source Addendum	A-1
Physical Setting Source Summary	A-2
Physical Setting Source Map	A-6
Physical Setting Source Map Findings	A-7
Physical Setting Source Records Searched	PSGR-1

Thank you for your business.
Please contact EDR at 1-800-352-0050
with any questions or comments.

Disclaimer - Copyright and Trademark Notice

This Report contains certain information obtained from a variety of public and other sources reasonably available to Environmental Data Resources, LLC. It cannot be concluded from this Report that coverage information for the target and surrounding properties does not exist from other sources. This Report is provided on an "AS IS", "AS AVAILABLE" basis. **NO WARRANTY EXPRESS OR IMPLIED IS MADE WHATSOEVER IN CONNECTION WITH THIS REPORT. ENVIRONMENTAL DATA RESOURCES, LLC AND ITS SUBSIDIARIES, AFFILIATES AND THIRD PARTY SUPPLIERS DISCLAIM ALL WARRANTIES, OF ANY KIND OR NATURE, EXPRESS OR IMPLIED, ARISING OUT OF OR RELATED TO THIS REPORT OR ANY OF THE DATA AND INFORMATION PROVIDED IN THIS REPORT, INCLUDING WITHOUT LIMITATION, ANY WARRANTIES REGARDING ACCURACY, QUALITY, CORRECTNESS, COMPLETENESS, COMPREHENSIVENESS, SUITABILITY, MERCHANTABILITY, FITNESS FOR A PARTICULAR PURPOSE, TITLE, NON-INFRINGEMENT, MISAPPROPRIATION, OR OTHERWISE. ALL RISK IS ASSUMED BY THE USER. IN NO EVENT SHALL ENVIRONMENTAL DATA RESOURCES, LLC OR ITS SUBSIDIARIES, AFFILIATES OR THIRD PARTY SUPPLIERS BE LIABLE TO ANYONE FOR ANY DIRECT, INCIDENTAL, INDIRECT, SPECIAL, CONSEQUENTIAL OR OTHER DAMAGES OF ANY TYPE OR KIND (INCLUDING BUT NOT LIMITED TO LOSS OF PROFITS, LOSS OF USE, OR LOSS OF DATA) INFORMATION PROVIDED IN THIS REPORT.** Any analyses, estimates, ratings, environmental risk levels, or risk codes provided in this Report are provided for illustrative purposes only, and are not intended to provide, nor should they be interpreted as providing any facts regarding, or prediction or forecast of, any environmental risk for any property. Only an assessment performed by a qualified environmental professional can provide findings, opinions or conclusions regarding the environmental risk or conditions in, on or at any property.

Copyright 2024 by Environmental Data Resources, LLC. All rights reserved. Reproduction in any media or format, in whole or in part, of any report or map of Environmental Data Resources, LLC, or its affiliates, is prohibited without prior written permission.

EDR and its logos (including Sanborn and Sanborn Map) are trademarks of Environmental Data Resources, LLC or its affiliates. All other trademarks used herein are the property of their respective owners.

EXECUTIVE SUMMARY

A search of available environmental records was conducted by Environmental Data Resources, Inc (EDR). The report was designed to assist parties seeking to meet the search requirements of EPA's Standards and Practices for All Appropriate Inquiries (40 CFR Part 312), the ASTM Standard Practice for Environmental Site Assessments (E1527 - 21), the ASTM Standard Practice for Environmental Site Assessments for Forestland or Rural Property (E2247 - 16), the ASTM Standard Practice for Limited Environmental Due Diligence: Transaction Screen Process (E1528 - 22) or custom requirements developed for the evaluation of environmental risk associated with a parcel of real estate.

TARGET PROPERTY INFORMATION

ADDRESS

STATE ROAD PR-167 TO PR199
BAYAMON, PR 00956

COORDINATES

Latitude (North):	18.3549510 - 18° 21' 17.82''
Longitude (West):	66.1725300 - 66° 10' 21.10''
Universal Tranverse Mercator:	Zone 19
UTM X (Meters):	798821.1
UTM Y (Meters):	2031657.8
Elevation:	294 ft. above sea level

USGS TOPOGRAPHIC MAP ASSOCIATED WITH TARGET PROPERTY

Target Property Map:	12382750 NARANJITO, PR
Version Date:	2018
North Map:	12367425 BAYAMON, PR
Version Date:	2018

MAPPED SITES SUMMARY

Target Property Address:
STATE ROAD PR-167 TO PR199
BAYAMON, PR 00956

Click on Map ID to see full detail.

MAP ID	SITE NAME	ADDRESS	DATABASE ACRONYMS	RELATIVE ELEVATION	DIST (ft. & mi.) DIRECTION
1	ROBINSON TRANSMISSIO	CARR 830 KM 1.3 CERR	FINDS, ECHO	Higher	1 ft.

EXECUTIVE SUMMARY

TARGET PROPERTY SEARCH RESULTS

The target property was not listed in any of the databases searched by EDR.

DATABASES WITH NO MAPPED SITES

No mapped sites were found in EDR's search of available ("reasonably ascertainable ") government records either on the target property or within the search radius around the target property for the following databases:

STANDARD ENVIRONMENTAL RECORDS

Lists of Federal NPL (Superfund) sites

NPL ---------- National Priority List
Proposed NPL ---------- Proposed National Priority List Sites
NPL LIENS ---------- Federal Superfund Liens

Lists of Federal Delisted NPL sites

Delisted NPL ---------- National Priority List Deletions

Lists of Federal sites subject to CERCLA removals and CERCLA orders

FEDERAL FACILITY ---------- Federal Facility Site Information listing
SEMS ---------- Superfund Enterprise Management System

Lists of Federal CERCLA sites with NFRAP

SEMS-ARCHIVE ---------- Superfund Enterprise Management System Archive

Lists of Federal RCRA facilities undergoing Corrective Action

CORRACTS ---------- Corrective Action Report

Lists of Federal RCRA TSD facilities

RCRA-TSDF ---------- RCRA - Treatment, Storage and Disposal

Lists of Federal RCRA generators

RCRA-LQG ---------- RCRA - Large Quantity Generators
RCRA-SQG ---------- RCRA - Small Quantity Generators
RCRA-VSQG ---------- RCRA - Very Small Quantity Generators (Formerly Conditionally Exempt Small Quantity Generators)

Federal institutional controls / engineering controls registries

LUCIS ---------- Land Use Control Information System

US ENG CONTROLS ..... Engineering Controls Sites List
US INST CONTROLS ..... Institutional Controls Sites List

Federal ERNS list

ERNS ..... Emergency Response Notification System

Lists of state- and tribal hazardous waste facilities

SHWS ..... This state does not maintain a SHWS list. See the Federal CERCLIS list and Federal NPL list.

Lists of state and tribal leaking storage tanks

LUST ..... Leaking Underground Storage Tanks
INDIAN LUST ..... Leaking Underground Storage Tanks on Indian Land

Lists of state and tribal registered storage tanks

FEMA UST ..... Underground Storage Tank Listing
UST ..... Underground Storage Tank Facilities
INDIAN UST ..... Underground Storage Tanks on Indian Land

Lists of state and tribal voluntary cleanup sites

INDIAN VCP ..... Voluntary Cleanup Priority Listing

ADDITIONAL ENVIRONMENTAL RECORDS

Local Brownfield lists

US BROWNFIELDS ..... A Listing of Brownfields Sites

Local Lists of Landfill / Solid Waste Disposal Sites

INDIAN ODI ..... Report on the Status of Open Dumps on Indian Lands
ODI ..... Open Dump Inventory
DEBRIS REGION 9 ..... Torres Martinez Reservation Illegal Dump Site Locations
IHS OPEN DUMPS ..... Open Dumps on Indian Land

Local Lists of Hazardous waste / Contaminated Sites

US HIST CDL ..... Delisted National Clandestine Laboratory Register
US CDL ..... National Clandestine Laboratory Register

Local Land Records

LIENS 2 ..... CERCLA Lien Information

Records of Emergency Release Reports

HMIRS ..... Hazardous Materials Information Reporting System

Other Ascertainable Records

RCRA NonGen / NLR ..... RCRA - Non Generators / No Longer Regulated

FUDS	Formerly Used Defense Sites
DOD	Department of Defense Sites
SCRD DRYCLEANERS	State Coalition for Remediation of Drycleaners Listing
US FIN ASSUR	Financial Assurance Information
EPA WATCH LIST	EPA WATCH LIST
2020 COR ACTION	2020 Corrective Action Program List
TSCA	Toxic Substances Control Act
TRIS	Toxic Chemical Release Inventory System
SSTS	Section 7 Tracking Systems
ROD	Records Of Decision
RMP	Risk Management Plans
RAATS	RCRA Administrative Action Tracking System
PRP	Potentially Responsible Parties
PADS	PCB Activity Database System
ICIS	Integrated Compliance Information System
FTTS	FIFRA/ TSCA Tracking System - FIFRA (Federal Insecticide, Fungicide, & Rodenticide Act)/TSCA (Toxic Substances Control Act)
MLTS	Material Licensing Tracking System
COAL ASH DOE	Steam-Electric Plant Operation Data
COAL ASH EPA	Coal Combustion Residues Surface Impoundments List
PCB TRANSFORMER	PCB Transformer Registration Database
RADINFO	Radiation Information Database
HIST FTTS	FIFRA/TSCA Tracking System Administrative Case Listing
DOT OPS	Incident and Accident Data
CONSENT	Superfund (CERCLA) Consent Decrees
INDIAN RESERV	Indian Reservations
FUSRAP	Formerly Utilized Sites Remedial Action Program
UMTRA	Uranium Mill Tailings Sites
LEAD SMELTERS	Lead Smelter Sites
US AIRS	Aerometric Information Retrieval System Facility Subsystem
US MINES	Mines Master Index File
ABANDONED MINES	Abandoned Mines
MINES MRDS	Mineral Resources Data System
DOCKET HWC	Hazardous Waste Compliance Docket Listing
UXO	Unexploded Ordnance Sites
FUELS PROGRAM	EPA Fuels Program Registered Listing
PFAS NPL	Superfund Sites with PFAS Detections Information
PFAS FEDERAL SITES	Federal Sites PFAS Information
PFAS TSCA	PFAS Manufacture and Imports Information
PFAS TRIS	List of PFAS Added to the TRI
PFAS RCRA MANIFEST	PFAS Transfers Identified In the RCRA Database Listing
PFAS ATSDR	PFAS Contamination Site Location Listing
PFAS WQP	Ambient Environmental Sampling for PFAS
PFAS NPDES	Clean Water Act Discharge Monitoring Information
PFAS ECHO	Facilities in Industries that May Be Handling PFAS Listing
PFAS ECHO FIRE TRAINING	Facilities in Industries that May Be Handling PFAS Listing
PFAS PART 139 AIRPORT	All Certified Part 139 Airports PFAS Information Listing
AQUEOUS FOAM NRC	Aqueous Foam Related Incidents Listing
BIOSOLIDS	ICIS-NPDES Biosolids Facility Data
UST FINDER	UST Finder Database
UST FINDER RELEASE	UST Finder Releases Database

EDR HIGH RISK HISTORICAL RECORDS

EDR Exclusive Records

EDR MGP	EDR Proprietary Manufactured Gas Plants

EXECUTIVE SUMMARY

EDR Hist Auto---------- EDR Exclusive Historical Auto Stations
EDR Hist Cleaner---------- EDR Exclusive Historical Cleaners

EDR RECOVERED GOVERNMENT ARCHIVES

Exclusive Recovered Govt. Archives

RGA LUST---------- Recovered Government Archive Leaking Underground Storage Tank

SURROUNDING SITES: SEARCH RESULTS

Surrounding sites were identified in the following databases.

Elevations have been determined from the USGS Digital Elevation Model and should be evaluated on a relative (not an absolute) basis. Relative elevation information between sites of close proximity should be field verified. Sites with an elevation equal to or higher than the target property have been differentiated below from sites with an elevation lower than the target property.
Page numbers and map identification numbers refer to the EDR Radius Map report where detailed data on individual sites can be reviewed.

Sites listed in ***bold italics*** are in multiple databases.

Unmappable (orphan) sites are not considered in the foregoing analysis.

ADDITIONAL ENVIRONMENTAL RECORDS

Other Ascertainable Records

FINDS: The Facility Index System contains both facility information and "pointers" to other sources of information that contain more detail. These include: RCRIS; Permit Compliance System (PCS); Aerometric Information Retrieval System (AIRS); FATES (FIFRA [Federal Insecticide Fungicide Rodenticide Act] and TSCA Enforcement System, FTTS [FIFRA/TSCA Tracking System]; CERCLIS; DOCKET (Enforcement Docket used to manage and track information on civil judicial enforcement cases for all environmental statutes); Federal Underground Injection Control (FURS); Federal Reporting Data System (FRDS); Surface Impoundments (SIA); TSCA Chemicals in Commerce Information System (CICS); PADS; RCRA-J (medical waste transporters/disposers); TRIS; and TSCA. The source of this database is the U.S. EPA/NTIS.

A review of the FINDS list, as provided by EDR, and dated 11/03/2023 has revealed that there is 1 FINDS site within approximately 0.001 miles of the target property.

Equal/Higher Elevation	Address	Direction / Distance	Map ID	Page
ROBINSON TRANSMISSIO Registry ID:: 110032659139	***CARR 830 KM 1.3 CERR***	***0 - 1/8 (0.000 mi.)***	***1***	***8***

ECHO: ECHO provides integrated compliance and enforcement information for about 800,000 regulated facilities nationwide.

A review of the ECHO list, as provided by EDR, and dated 12/17/2023 has revealed that there is 1 ECHO site within approximately 0.001 miles of the target property.

Equal/Higher Elevation	Address	Direction / Distance	Map ID	Page
ROBINSON TRANSMISSIO	***CARR 830 KM 1.3 CERR***	***0 - 1/8 (0.000 mi.)***	***1***	***8***

EXECUTIVE SUMMARY

Registry ID: 110032659139

EXECUTIVE SUMMARY

Due to poor or inadequate address information, the following sites were not mapped. Count: 45 records.

Site Name	Database(s)
INDUSTRIAL MACHINERY MOVERS INC	SEMS, RCRA NonGen / NLR
SANTA OLAYA	SEMS
REXVILLE S/S (TEXACO #654)	LUST
SHELL #2860	LUST
SHELL S/S #3220	LUST
HOSPITAL REGIONAL DE BAYAMON	LUST
TEXACO #369	LUST
SAMARITANO & CO., INC.	LUST
MAGNOLIA SERVICE STA.	LUST
ESTACION GASOLINA #3111	LUST
PR TELEPHONE COMPANY - REXVILLE	LUST
ESSO S/S 13060	LUST
ESSO CO-063	LUST
HOSPITAL MATILDE BRENES	LUST
LA ALDEA SERVACAR	LUST
P.R. CONTAINER	LUST
SHELL 2323	LUST
BEST PAJAROS S/S	LUST
REFINERIA	LUST
AUT. CARRETERAS	LUST
CITIBANK-BAYAMON	LUST
FELIX MIRANDA S/S	LUST
FLAV-O-RICH	LUST
ESTACION BOMBAS REXVILLE	LUST
SHELL # 710	LUST
TEXACO S/S #251	LUST
READY MIX (PLANTA 8)	LUST
MEPSI CENTER	LUST
SHELL 2410	LUST
ESSO CO-057 ISMAEL ORTIZ	LUST
SHELL #1112	LUST
GULF #084	LUST
CHEVRON WAREHOUSE	LUST
COLEGIO UNIVERSITARIO TECNOLOGICO	LUST
BEST S/S	LUST
DEP. DE TRANSPORTACION	LUST
GULF #153	LUST
SEVEN UP	LUST
SHELL #804517	LUST
SHELL #804525	LUST
ANTIGUA PLANTA LA FAMOSA	LUST
SHELL 804428	LUST
GULF #054	LUST
SHELL SERVICE STATION #204284	LUST
GULF #091	LUST

OVERVIEW MAP - 7595865.2S

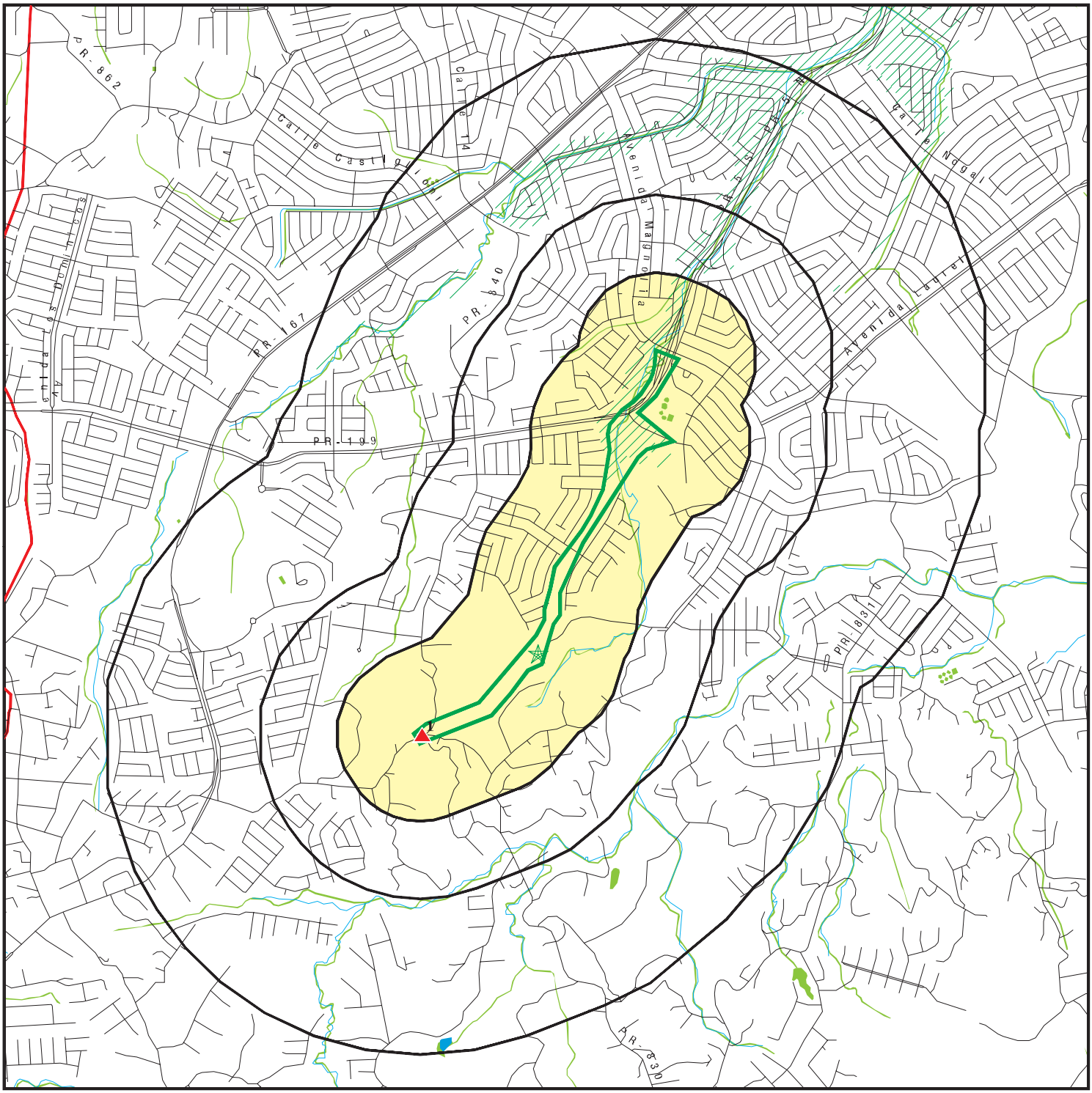

Target Property

Sites at elevations higher than or equal to the target property

Sites at elevations lower than the target property

Manufactured Gas Plants

National Priority List Sites

Dept. Defense Sites

0 1/4 1/2 1 Miles

Indian Reservations BIA

County Boundary

Special Flood Hazard Area (1%)

0.2% Annual Chance Flood Hazard

National Wetland Inventory

N

This report includes Interactive Map Layers to display and/or hide map information. The legend includes only those icons for the default map view.

SITE NAME:	19152 AC-000533 Extension PR-5 Phase I	CLIENT:	CMA Architects & Engineers LLP
ADDRESS:	State Road PR-167 To PR199 Bayamon PR 00956	CONTACT:	Pedro Janer
LAT/LONG:	18.354951 / 66.17253	INQUIRY #:	7595865.2s
		DATE:	March 14, 2024 6:26 pm

Copyright © 2024 EDR, Inc. © 2015 TomTom Rel. 2015.

DETAIL MAP - 7595865.2S

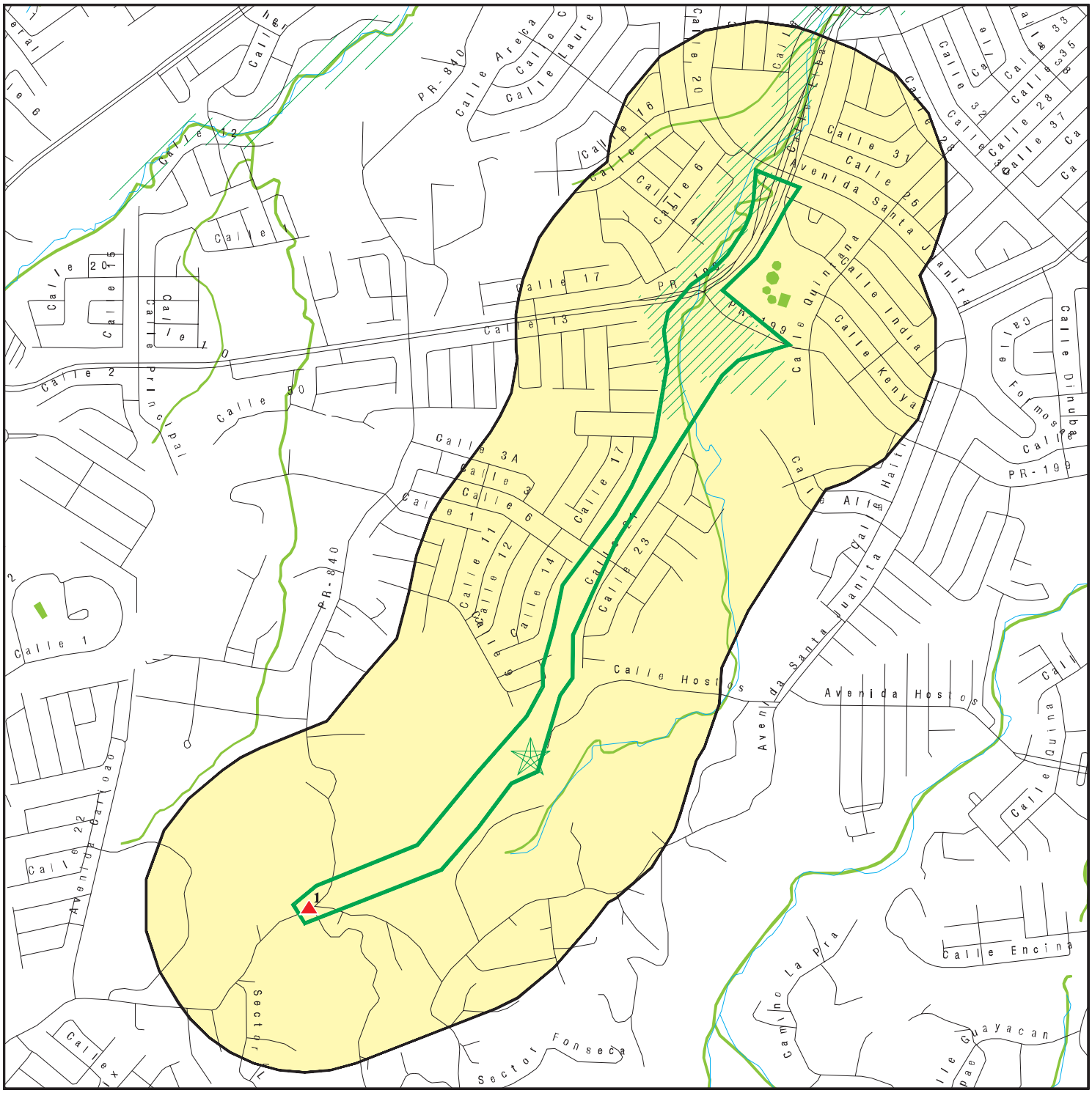

- Target Property
- Sites at elevations higher than or equal to the target property
- Sites at elevations lower than the target property
- Manufactured Gas Plants
- Sensitive Receptors
- National Priority List Sites
- Dept. Defense Sites
- Indian Reservations BIA
- Special Flood Hazard Area (1%)
- 0.2% Annual Chance Flood Hazard
- National Wetland Inventory

This report includes Interactive Map Layers to display and/or hide map information. The legend includes only those icons for the default map view.

SITE NAME:	19152 AC-000533 Extension PR-5 Phase I	CLIENT:	CMA Architects & Engineers LLP
ADDRESS:	State Road PR-167 To PR199 Bayamon PR 00956	CONTACT:	Pedro Janer
LAT/LONG:	18.354951 / 66.17253	INQUIRY #:	7595865.2s
		DATE:	March 14, 2024 6:27 pm

Copyright © 2024 EDR, Inc. © 2015 TomTom Rel. 2015.

MAP FINDINGS SUMMARY

Database	Search Distance (Miles)	Target Property	< 1/8	1/8 - 1/4	1/4 - 1/2	1/2 - 1	> 1	Total Plotted
STANDARD ENVIRONMENTAL RECORDS								
Lists of Federal NPL (Superfund) sites								
NPL	1.000		0	0	0	0	NR	0
Proposed NPL	1.000		0	0	0	0	NR	0
NPL LIENS	1.000		0	0	0	0	NR	0
Lists of Federal Delisted NPL sites								
Delisted NPL	1.000		0	0	0	0	NR	0
Lists of Federal sites subject to CERCLA removals and CERCLA orders								
FEDERAL FACILITY	0.500		0	0	0	NR	NR	0
SEMS	0.500		0	0	0	NR	NR	0
Lists of Federal CERCLA sites with NFRAP								
SEMS-ARCHIVE	0.500		0	0	0	NR	NR	0
Lists of Federal RCRA facilities undergoing Corrective Action								
CORRACTS	1.000		0	0	0	0	NR	0
Lists of Federal RCRA TSD facilities								
RCRA-TSDF	0.500		0	0	0	NR	NR	0
Lists of Federal RCRA generators								
RCRA-LQG	0.250		0	0	NR	NR	NR	0
RCRA-SQG	0.250		0	0	NR	NR	NR	0
RCRA-VSQG	0.250		0	0	NR	NR	NR	0
Federal institutional controls / engineering controls registries								
LUCIS	0.500		0	0	0	NR	NR	0
US ENG CONTROLS	0.500		0	0	0	NR	NR	0
US INST CONTROLS	0.500		0	0	0	NR	NR	0
Federal ERNS list								
ERNS	0.001		0	NR	NR	NR	NR	0
Lists of state- and tribal hazardous waste facilities								
SHWS	N/A		N/A	N/A	N/A	N/A	N/A	N/A
Lists of state and tribal leaking storage tanks								
LUST	0.500		0	0	0	NR	NR	0
INDIAN LUST	0.500		0	0	0	NR	NR	0
Lists of state and tribal registered storage tanks								
FEMA UST	0.250		0	0	NR	NR	NR	0

MAP FINDINGS SUMMARY

Database	Search Distance (Miles)	Target Property	< 1/8	1/8 - 1/4	1/4 - 1/2	1/2 - 1	> 1	Total Plotted
UST	0.250		0	0	NR	NR	NR	0
INDIAN UST	0.250		0	0	NR	NR	NR	0
Lists of state and tribal voluntary cleanup sites								
INDIAN VCP	0.500		0	0	0	NR	NR	0
ADDITIONAL ENVIRONMENTAL RECORDS								
Local Brownfield lists								
US BROWNFIELDS	0.500		0	0	0	NR	NR	0
Local Lists of Landfill / Solid Waste Disposal Sites								
INDIAN ODI	0.500		0	0	0	NR	NR	0
ODI	0.500		0	0	0	NR	NR	0
DEBRIS REGION 9	0.500		0	0	0	NR	NR	0
IHS OPEN DUMPS	0.500		0	0	0	NR	NR	0
Local Lists of Hazardous waste / Contaminated Sites								
US HIST CDL	0.001		0	NR	NR	NR	NR	0
US CDL	0.001		0	NR	NR	NR	NR	0
Local Land Records								
LIENS 2	0.001		0	NR	NR	NR	NR	0
Records of Emergency Release Reports								
HMIRS	0.001		0	NR	NR	NR	NR	0
Other Ascertainable Records								
RCRA NonGen / NLR	0.250		0	0	NR	NR	NR	0
FUDS	1.000		0	0	0	0	NR	0
DOD	1.000		0	0	0	0	NR	0
SCRD DRYCLEANERS	0.500		0	0	0	NR	NR	0
US FIN ASSUR	0.001		0	NR	NR	NR	NR	0
EPA WATCH LIST	0.001		0	NR	NR	NR	NR	0
2020 COR ACTION	0.250		0	0	NR	NR	NR	0
TSCA	0.001		0	NR	NR	NR	NR	0
TRIS	0.001		0	NR	NR	NR	NR	0
SSTS	0.001		0	NR	NR	NR	NR	0
ROD	1.000		0	0	0	0	NR	0
RMP	0.001		0	NR	NR	NR	NR	0
RAATS	0.001		0	NR	NR	NR	NR	0
PRP	0.001		0	NR	NR	NR	NR	0
PADS	0.001		0	NR	NR	NR	NR	0
ICIS	0.001		0	NR	NR	NR	NR	0
FTTS	0.001		0	NR	NR	NR	NR	0
MLTS	0.001		0	NR	NR	NR	NR	0
COAL ASH DOE	0.001		0	NR	NR	NR	NR	0
COAL ASH EPA	0.500		0	0	0	NR	NR	0

MAP FINDINGS SUMMARY

Database	Search Distance (Miles)	Target Property	< 1/8	1/8 - 1/4	1/4 - 1/2	1/2 - 1	> 1	Total Plotted
PCB TRANSFORMER	0.001		0	NR	NR	NR	NR	0
RADINFO	0.001		0	NR	NR	NR	NR	0
HIST FTTS	0.001		0	NR	NR	NR	NR	0
DOT OPS	0.001		0	NR	NR	NR	NR	0
CONSENT	1.000		0	0	0	0	NR	0
INDIAN RESERV	1.000		0	0	0	0	NR	0
FUSRAP	1.000		0	0	0	0	NR	0
UMTRA	0.500		0	0	0	NR	NR	0
LEAD SMELTERS	0.001		0	NR	NR	NR	NR	0
US AIRS	0.001		0	NR	NR	NR	NR	0
US MINES	0.250		0	0	NR	NR	NR	0
ABANDONED MINES	0.250		0	0	NR	NR	NR	0
MINES MRDS	0.250		0	0	NR	NR	NR	0
FINDS	0.001		1	NR	NR	NR	NR	1
DOCKET HWC	0.001		0	NR	NR	NR	NR	0
UXO	1.000		0	0	0	0	NR	0
ECHO	0.001		1	NR	NR	NR	NR	1
FUELS PROGRAM	0.250		0	0	NR	NR	NR	0
PFAS NPL	0.250		0	0	NR	NR	NR	0
PFAS FEDERAL SITES	0.250		0	0	NR	NR	NR	0
PFAS TSCA	0.250		0	0	NR	NR	NR	0
PFAS TRIS	0.250		0	0	NR	NR	NR	0
PFAS RCRA MANIFEST	0.250		0	0	NR	NR	NR	0
PFAS ATSDR	0.250		0	0	NR	NR	NR	0
PFAS WQP	0.250		0	0	NR	NR	NR	0
PFAS NPDES	0.250		0	0	NR	NR	NR	0
PFAS ECHO	0.250		0	0	NR	NR	NR	0
PFAS ECHO FIRE TRAINING	0.250		0	0	NR	NR	NR	0
PFAS PART 139 AIRPORT	0.250		0	0	NR	NR	NR	0
AQUEOUS FOAM NRC	0.250		0	0	NR	NR	NR	0
BIOSOLIDS	0.001		0	NR	NR	NR	NR	0
UST FINDER	0.250		0	0	NR	NR	NR	0
UST FINDER RELEASE	0.500		0	0	0	NR	NR	0
EDR HIGH RISK HISTORICAL RECORDS								
EDR Exclusive Records								
EDR MGP	1.000		0	0	0	0	NR	0
EDR Hist Auto	0.125		0	NR	NR	NR	NR	0
EDR Hist Cleaner	0.125		0	NR	NR	NR	NR	0
EDR RECOVERED GOVERNMENT ARCHIVES								
Exclusive Recovered Govt. Archives								
RGA LUST	0.001		0	NR	NR	NR	NR	0
- Totals --		0	2	0	0	0	0	2

MAP FINDINGS SUMMARY

Database	Search Distance (Miles)	Target Property	< 1/8	1/8 - 1/4	1/4 - 1/2	1/2 - 1	> 1	Total Plotted

NOTES:

TP = Target Property

NR = Not Requested at this Search Distance

Sites may be listed in more than one database

N/A = This State does not maintain a SHWS list. See the Federal CERCLIS list.

1
< 1/8
1 ft.

ROBINSON TRANSMISSION
CARR 830 KM 1.3 CERRO GORDON
BAYAMON, PR 00956

FINDS **1010557163**
ECHO **N/A**

Relative: Higher

Actual: 397 ft.

FINDS:
Registry ID: 110032659139

Click Here for FRS Facility Detail Report:

Environmental Interest/Information System:
The Resource Conservation and Recovery Act Information System (RCRAInfo) is EPA's comprehensive information system in support of the Resource Conservation and Recovery Act (RCRA) of 1976 and the Hazardous and Solid Waste Amendments (HSWA) of 1984. It tracks many types of information about generators, transporters, treaters, storers, and disposers of hazardous waste.

Click this hyperlink while viewing on your computer to access additional FINDS: detail in the EDR Site Report.

ECHO:

Envid:	1010557163
Registry ID:	110032659139
DFR URL:	http://echo.epa.gov/detailed-facility-report?fid=110032659139
Name:	ROBINSON TRANSMISSION
Address:	CARR 830 KM 1.3 CERRO GORDON
City,State,Zip:	BAYAMON, PR 00956

Count: 45 records. ORPHAN SUMMARY

City	EDR ID	Site Name	Site Address	Zip	Database(s)
BAYAMON	S103553987	REXVILLE S/S (TEXACO #654)	AVE. PERIFERAL ESQ. CALLE 9 UR		LUST
BAYAMON	S103553908	SHELL #2860	AVE. SANTA JUANITA ESQ. HOSTOS		LUST
BAYAMON	S103553903	SHELL S/S #3220	AVE. LOS DOMINICOS ESQ. CALLE		LUST
BAYAMON	S103554175	HOSPITAL REGIONAL DE BAYAMON	AVE. LAUREL SANTA JUANITA		LUST
BAYAMON	S106917734	TEXACO #369	AVE.SANTA JUANITA CALLE INDIA		LUST
BAYAMON	S123161981	SAMARITANO & CO., INC.	BOUNDARY ST. #1, CORNER 24 ST.		LUST
BAYAMON	S106917800	MAGNOLIA SERVICE STA.	CALLE ESQUINA 15 MAGNOLIA		LUST
BAYAMON	S123161971	ESTACION GASOLINA #3111	CALLE COMERIO ESQ.CALLE 21 FOR		LUST
BAYAMON	S106917790	PR TELEPHONE COMPANY - REXVILLE	CALLE 31 FINAL, URB. REXVILLE		LUST
BAYAMON	S103553960	ESSO S/S 13060	CALLE BARBOSA ESQ. CARR 2		LUST
BAYAMON	S106917694	ESSO CO-063	CALLE LAUREL LOMAS VERDES		LUST
BAYAMON	S103934119	HOSPITAL MATILDE BRENES	CALLE J-9 EXTENCION HERMANAS D		LUST
BAYAMON	S101442877	LA ALDEA SERVACAR	CALLE 167 KM 2.6		LUST
BAYAMON	S103554122	P.R. CONTAINER	CARR 2 KM 15.2 CORUJO IND. PAR		LUST
BAYAMON	S107517977	SHELL 2323	CARR 831 KM 2.5		LUST
BAYAMON	S101443004	BEST PAJAROS S/S	CARR 863 KM 0.1, BO. PAJAROS		LUST
BAYAMON	S101442813	REFINERIA	CARR # 28 KM 2 URB. IND. LUCHE		LUST
BAYAMON	S104228807	AUT. CARRETERAS	CARR 2 SANTA ROSA		LUST
BAYAMON	S104228797	CITIBANK-BAYAMON	CARR 2 KM 11.2		LUST
BAYAMON	S101442816	FELIX MIRANDA S/S	CARR 167 KM 18.5		LUST
BAYAMON	S103553736	FLAV-O-RICH	CARR 174 KM 2.2 MINILLAS INDUS		LUST
BAYAMON	S103554115	ESTACION BOMBAS REXVILLE	CARR 167 CALLE 21/ URB. REXVIL		LUST
BAYAMON	S106452761	SHELL # 710	CARR 2 KM 8.9		LUST
BAYAMON	S106452769	TEXACO S/S #251	CARR #2 KM 12		LUST
BAYAMON	S101442840	READY MIX (PLANTA 8)	CARR 861 KM 3		LUST
BAYAMON	S104540046	MEPSI CENTER	CARR #2		LUST
BAYAMON	S103934106	SHELL 2410	CARR 167 KM 15.4		LUST
BAYAMON	S101442892	ESSO CO-057 ISMAEL ORTIZ	CARR 2 CALLE 1 COOP.		LUST
BAYAMON	1000982154	INDUSTRIAL MACHINERY MOVERS INC	CARR 174 KM 4.4 CALLE 10 NO 6	00959	SEMS, RCRA NonGen / NLR
BAYAMON	S103553906	SHELL #1112	CARR. 2 KM. 13.9/ HATO TEJAS		LUST
BAYAMON	S101442781	GULF #084	CARR. 2 KM. 15.0		LUST
BAYAMON	S106917622	CHEVRON WAREHOUSE	CARR. 28 KM. 2.1		LUST
BAYAMON	S103554048	COLEGIO UNIVERSITARIO TECNOLOGICO	CARR. 174, KM. 2.8, SECTOR IND		LUST
BAYAMON	S106917813	BEST S/S	CARR. #167, KM. 11.0, BO. DAJA		LUST
BAYAMON	S106917792	DEP. DE TRANSPORTACION	CARR. 174, CALLE 5, BO. JUAN S		LUST
BAYAMON	S104904761	GULF #153	CARR. 2 KM. 15.4		LUST
BAYAMON	S104904834	SEVEN UP	CARR. 177 KM. 8.3 MINILLAS		LUST
BAYAMON	S106917654	SHELL #804517	CARR. 167 KM. 9.6		LUST
BAYAMON	S104904822	SHELL #804525	CARR. 2 KM. 12.0		LUST
BAYAMON	S106917838	ANTIGUA PLANTA LA FAMOSA	CARR. #2, BO. HATO TEJAS		LUST
BAYAMON	S104904826	SHELL 804428	CARR. 28 KM. 2		LUST
BAYAMON	S106917636	GULF #054	CARR.2 KM 9.5		LUST
BAYAMON	S123161980	SHELL SERVICE STATION #204284	CARRETERA #2 CENTRO COMERCIAL		LUST

Count: 45 records. ORPHAN SUMMARY

City	EDR ID	Site Name	Site Address	Zip	Database(s)
BAYAMON	S106917638	GULF #091	PR-174 KM. 2.2 BO. MINILLAS		LUST
BAYAMON	1008879622	SANTA OLAYA	ROAD #829 KM. 5.6 SANTA OLAYA		SEMS

GOVERNMENT RECORDS SEARCHED / DATA CURRENCY TRACKING

To maintain currency of the following federal and state databases, EDR contacts the appropriate governmental agency on a monthly or quarterly basis, as required.

Number of Days to Update: Provides confirmation that EDR is reporting records that have been updated within 90 days from the date the government agency made the information available to the public.

STANDARD ENVIRONMENTAL RECORDS

Lists of Federal NPL (Superfund) sites

NPL: National Priority List

National Priorities List (Superfund). The NPL is a subset of CERCLIS and identifies over 1,200 sites for priority cleanup under the Superfund Program. NPL sites may encompass relatively large areas. As such, EDR provides polygon coverage for over 1,000 NPL site boundaries produced by EPA's Environmental Photographic Interpretation Center (EPIC) and regional EPA offices.

Date of Government Version: 12/26/2023
Date Data Arrived at EDR: 01/02/2024
Date Made Active in Reports: 01/24/2024
Number of Days to Update: 22

Source: EPA
Telephone: N/A
Last EDR Contact: 03/01/2024
Next Scheduled EDR Contact: 04/08/2024
Data Release Frequency: Quarterly

NPL Site Boundaries

Sources:

EPA's Environmental Photographic Interpretation Center (EPIC)
Telephone: 202-564-7333

EPA Region 1
Telephone 617-918-1143

EPA Region 3
Telephone 215-814-5418

EPA Region 4
Telephone 404-562-8033

EPA Region 5
Telephone 312-886-6686

EPA Region 10
Telephone 206-553-8665

EPA Region 6
Telephone: 214-655-6659

EPA Region 7
Telephone: 913-551-7247

EPA Region 8
Telephone: 303-312-6774

EPA Region 9
Telephone: 415-947-4246

Proposed NPL: Proposed National Priority List Sites

A site that has been proposed for listing on the National Priorities List through the issuance of a proposed rule in the Federal Register. EPA then accepts public comments on the site, responds to the comments, and places on the NPL those sites that continue to meet the requirements for listing.

Date of Government Version: 12/26/2023
Date Data Arrived at EDR: 01/02/2024
Date Made Active in Reports: 01/24/2024
Number of Days to Update: 22

Source: EPA
Telephone: N/A
Last EDR Contact: 03/01/2024
Next Scheduled EDR Contact: 04/08/2024
Data Release Frequency: Quarterly

NPL LIENS: Federal Superfund Liens

Federal Superfund Liens. Under the authority granted the USEPA by CERCLA of 1980, the USEPA has the authority to file liens against real property in order to recover remedial action expenditures or when the property owner received notification of potential liability. USEPA compiles a listing of filed notices of Superfund Liens.

Date of Government Version: 10/15/1991
Date Data Arrived at EDR: 02/02/1994
Date Made Active in Reports: 03/30/1994
Number of Days to Update: 56

Source: EPA
Telephone: 202-564-4267
Last EDR Contact: 08/15/2011
Next Scheduled EDR Contact: 11/28/2011
Data Release Frequency: No Update Planned

Lists of Federal Delisted NPL sites

Delisted NPL: National Priority List Deletions

The National Oil and Hazardous Substances Pollution Contingency Plan (NCP) establishes the criteria that the EPA uses to delete sites from the NPL. In accordance with 40 CFR 300.425.(e), sites may be deleted from the NPL where no further response is appropriate.

Date of Government Version: 12/26/2023
Date Data Arrived at EDR: 01/02/2024
Date Made Active in Reports: 01/24/2024
Number of Days to Update: 22

Source: EPA
Telephone: N/A
Last EDR Contact: 03/01/2024
Next Scheduled EDR Contact: 04/08/2024
Data Release Frequency: Quarterly

Lists of Federal sites subject to CERCLA removals and CERCLA orders

FEDERAL FACILITY: Federal Facility Site Information listing

A listing of National Priority List (NPL) and Base Realignment and Closure (BRAC) sites found in the Comprehensive Environmental Response, Compensation and Liability Information System (CERCLIS) Database where EPA Federal Facilities Restoration and Reuse Office is involved in cleanup activities.

Date of Government Version: 12/20/2023
Date Data Arrived at EDR: 12/20/2023
Date Made Active in Reports: 01/24/2024
Number of Days to Update: 35

Source: Environmental Protection Agency
Telephone: 703-603-8704
Last EDR Contact: 12/20/2023
Next Scheduled EDR Contact: 04/08/2024
Data Release Frequency: Varies

SEMS: Superfund Enterprise Management System

SEMS (Superfund Enterprise Management System) tracks hazardous waste sites, potentially hazardous waste sites, and remedial activities performed in support of EPA's Superfund Program across the United States. The list was formerly know as CERCLIS, renamed to SEMS by the EPA in 2015. The list contains data on potentially hazardous waste sites that have been reported to the USEPA by states, municipalities, private companies and private persons, pursuant to Section 103 of the Comprehensive Environmental Response, Compensation, and Liability Act (CERCLA). This dataset also contains sites which are either proposed to or on the National Priorities List (NPL) and the sites which are in the screening and assessment phase for possible inclusion on the NPL.

Date of Government Version: 01/29/2024
Date Data Arrived at EDR: 02/01/2024
Date Made Active in Reports: 02/22/2024
Number of Days to Update: 21

Source: EPA
Telephone: 800-424-9346
Last EDR Contact: 03/01/2024
Next Scheduled EDR Contact: 04/22/2024
Data Release Frequency: Quarterly

Lists of Federal CERCLA sites with NFRAP

SEMS-ARCHIVE: Superfund Enterprise Management System Archive

SEMS-ARCHIVE (Superfund Enterprise Management System Archive) tracks sites that have no further interest under the Federal Superfund Program based on available information. The list was formerly known as the CERCLIS-NFRAP, renamed to SEMS ARCHIVE by the EPA in 2015. EPA may perform a minimal level of assessment work at a site while it is archived if site conditions change and/or new information becomes available. Archived sites have been removed and archived from the inventory of SEMS sites. Archived status indicates that, to the best of EPA's knowledge, assessment at a site has been completed and that EPA has determined no further steps will be taken to list the site on the National Priorities List (NPL), unless information indicates this decision was not appropriate or other considerations require a recommendation for listing at a later time. The decision does not necessarily mean that there is no hazard associated with a given site; it only means that. based upon available information, the location is not judged to be potential NPL site.

Date of Government Version: 01/29/2024
Date Data Arrived at EDR: 02/01/2024
Date Made Active in Reports: 02/22/2024
Number of Days to Update: 21

Source: EPA
Telephone: 800-424-9346
Last EDR Contact: 03/06/2024
Next Scheduled EDR Contact: 06/17/2024
Data Release Frequency: Quarterly

Lists of Federal RCRA facilities undergoing Corrective Action

CORRACTS: Corrective Action Report

CORRACTS identifies hazardous waste handlers with RCRA corrective action activity.

Date of Government Version: 12/04/2023
Date Data Arrived at EDR: 12/06/2023
Date Made Active in Reports: 12/12/2023
Number of Days to Update: 6

Source: EPA
Telephone: 800-424-9346
Last EDR Contact: 12/06/2023
Next Scheduled EDR Contact: 04/01/2024
Data Release Frequency: Quarterly

Lists of Federal RCRA TSD facilities

RCRA-TSDF: RCRA - Treatment, Storage and Disposal

RCRAInfo is EPA's comprehensive information system, providing access to data supporting the Resource Conservation and Recovery Act (RCRA) of 1976 and the Hazardous and Solid Waste Amendments (HSWA) of 1984. The database includes selective information on sites which generate, transport, store, treat and/or dispose of hazardous waste as defined by the Resource Conservation and Recovery Act (RCRA). Transporters are individuals or entities that move hazardous waste from the generator offsite to a facility that can recycle, treat, store, or dispose of the waste. TSDFs treat, store, or dispose of the waste.

Date of Government Version: 12/04/2023
Date Data Arrived at EDR: 12/06/2023
Date Made Active in Reports: 12/12/2023
Number of Days to Update: 6

Source: Environmental Protection Agency
Telephone: (212) 637-3660
Last EDR Contact: 12/06/2023
Next Scheduled EDR Contact: 04/01/2024
Data Release Frequency: Quarterly

Lists of Federal RCRA generators

RCRA-LQG: RCRA - Large Quantity Generators

RCRAInfo is EPA's comprehensive information system, providing access to data supporting the Resource Conservation and Recovery Act (RCRA) of 1976 and the Hazardous and Solid Waste Amendments (HSWA) of 1984. The database includes selective information on sites which generate, transport, store, treat and/or dispose of hazardous waste as defined by the Resource Conservation and Recovery Act (RCRA). Large quantity generators (LQGs) generate over 1,000 kilograms (kg) of hazardous waste, or over 1 kg of acutely hazardous waste per month.

Date of Government Version: 12/04/2023
Date Data Arrived at EDR: 12/06/2023
Date Made Active in Reports: 12/12/2023
Number of Days to Update: 6

Source: Environmental Protection Agency
Telephone: (212) 637-3660
Last EDR Contact: 12/06/2023
Next Scheduled EDR Contact: 04/01/2024
Data Release Frequency: Quarterly

RCRA-SQG: RCRA - Small Quantity Generators

RCRAInfo is EPA's comprehensive information system, providing access to data supporting the Resource Conservation and Recovery Act (RCRA) of 1976 and the Hazardous and Solid Waste Amendments (HSWA) of 1984. The database includes selective information on sites which generate, transport, store, treat and/or dispose of hazardous waste as defined by the Resource Conservation and Recovery Act (RCRA). Small quantity generators (SQGs) generate between 100 kg and 1,000 kg of hazardous waste per month.

Date of Government Version: 12/04/2023
Date Data Arrived at EDR: 12/06/2023
Date Made Active in Reports: 12/12/2023
Number of Days to Update: 6

Source: Environmental Protection Agency
Telephone: (212) 637-3660
Last EDR Contact: 12/06/2023
Next Scheduled EDR Contact: 04/01/2024
Data Release Frequency: Quarterly

RCRA-VSQG: RCRA - Very Small Quantity Generators (Formerly Conditionally Exempt Small Quantity Generators)

RCRAInfo is EPA's comprehensive information system, providing access to data supporting the Resource Conservation and Recovery Act (RCRA) of 1976 and the Hazardous and Solid Waste Amendments (HSWA) of 1984. The database includes selective information on sites which generate, transport, store, treat and/or dispose of hazardous waste as defined by the Resource Conservation and Recovery Act (RCRA). Very small quantity generators (VSQGs) generate less than 100 kg of hazardous waste, or less than 1 kg of acutely hazardous waste per month.

Date of Government Version: 12/04/2023
Date Data Arrived at EDR: 12/06/2023
Date Made Active in Reports: 12/12/2023
Number of Days to Update: 6

Source: Environmental Protection Agency
Telephone: (212) 637-3660
Last EDR Contact: 12/06/2023
Next Scheduled EDR Contact: 04/01/2024
Data Release Frequency: Quarterly

Federal institutional controls / engineering controls registries

LUCIS: Land Use Control Information System

LUCIS contains records of land use control information pertaining to the former Navy Base Realignment and Closure properties.

Date of Government Version: 08/03/2023
Date Data Arrived at EDR: 08/07/2023
Date Made Active in Reports: 10/10/2023
Number of Days to Update: 64

Source: Department of the Navy
Telephone: 843-820-7326
Last EDR Contact: 02/02/2024
Next Scheduled EDR Contact: 05/20/2024
Data Release Frequency: Varies

US ENG CONTROLS: Engineering Controls Sites List

A listing of sites with engineering controls in place. Engineering controls include various forms of caps, building foundations, liners, and treatment methods to create pathway elimination for regulated substances to enter environmental media or effect human health.

Date of Government Version: 10/26/2023
Date Data Arrived at EDR: 11/17/2023
Date Made Active in Reports: 02/13/2024
Number of Days to Update: 88

Source: Environmental Protection Agency
Telephone: 703-603-0695
Last EDR Contact: 02/21/2024
Next Scheduled EDR Contact: 06/03/2024
Data Release Frequency: Varies

US INST CONTROLS: Institutional Controls Sites List

A listing of sites with institutional controls in place. Institutional controls include administrative measures, such as groundwater use restrictions, construction restrictions, property use restrictions, and post remediation care requirements intended to prevent exposure to contaminants remaining on site. Deed restrictions are generally required as part of the institutional controls.

Date of Government Version: 10/26/2023
Date Data Arrived at EDR: 11/17/2023
Date Made Active in Reports: 02/13/2024
Number of Days to Update: 88

Source: Environmental Protection Agency
Telephone: 703-603-0695
Last EDR Contact: 02/21/2024
Next Scheduled EDR Contact: 06/03/2024
Data Release Frequency: Varies

Federal ERNS list

ERNS: Emergency Response Notification System

Emergency Response Notification System. ERNS records and stores information on reported releases of oil and hazardous substances.

Date of Government Version: 12/12/2023
Date Data Arrived at EDR: 12/13/2023
Date Made Active in Reports: 02/28/2024
Number of Days to Update: 77

Source: National Response Center, United States Coast Guard
Telephone: 202-267-2180
Last EDR Contact: 12/13/2023
Next Scheduled EDR Contact: 04/01/2024
Data Release Frequency: Quarterly

Lists of state- and tribal hazardous waste facilities

SHWS: This state does not maintain a SHWS list. See the Federal CERCLIS list and Federal NPL list.

State Hazardous Waste Sites. State hazardous waste site records are the states' equivalent to CERCLIS. These sites may or may not already be listed on the federal CERCLIS list. Priority sites planned for cleanup using state funds (state equivalent of Superfund) are identified along with sites where cleanup will be paid for by potentially responsible parties. Available information varies by state.

Date of Government Version: N/A
Date Data Arrived at EDR: N/A
Date Made Active in Reports: N/A
Number of Days to Update: N/A

Source: Environmental Quality Board
Telephone: 787-767-8181
Last EDR Contact: 08/22/2005
Next Scheduled EDR Contact: 11/21/2005
Data Release Frequency: N/A

Lists of state and tribal leaking storage tanks

LUST: Leaking Underground Storage Tanks

Leaking Underground Storage Tank Incident Reports. LUST records contain an inventory of reported leaking underground storage tank incidents. Not all states maintain these records, and the information stored varies by state.

Date of Government Version: 09/24/2020
Date Data Arrived at EDR: 02/09/2021
Date Made Active in Reports: 05/04/2021
Number of Days to Update: 84

Source: Environmental Quality Board
Telephone: 787-767-8056
Last EDR Contact: 01/19/2024
Next Scheduled EDR Contact: 04/29/2024
Data Release Frequency: Varies

INDIAN LUST R1: Leaking Underground Storage Tanks on Indian Land

A listing of leaking underground storage tank locations on Indian Land.

Date of Government Version: 10/25/2023
Date Data Arrived at EDR: 01/17/2024
Date Made Active in Reports: 03/13/2024
Number of Days to Update: 56

Source: EPA Region 1
Telephone: 617-918-1313
Last EDR Contact: 01/17/2024
Next Scheduled EDR Contact: 04/29/2024
Data Release Frequency: Varies

INDIAN LUST R4: Leaking Underground Storage Tanks on Indian Land

LUSTs on Indian land in Florida, Mississippi and North Carolina.

Date of Government Version: 10/25/2023
Date Data Arrived at EDR: 01/17/2024
Date Made Active in Reports: 03/13/2024
Number of Days to Update: 56

Source: EPA Region 4
Telephone: 404-562-8677
Last EDR Contact: 01/17/2024
Next Scheduled EDR Contact: 04/29/2024
Data Release Frequency: Varies

INDIAN LUST R8: Leaking Underground Storage Tanks on Indian Land

LUSTs on Indian land in Colorado, Montana, North Dakota, South Dakota, Utah and Wyoming.

Date of Government Version: 10/25/2023
Date Data Arrived at EDR: 01/17/2024
Date Made Active in Reports: 03/13/2024
Number of Days to Update: 56

Source: EPA Region 8
Telephone: 303-312-6271
Last EDR Contact: 01/17/2024
Next Scheduled EDR Contact: 04/29/2024
Data Release Frequency: Varies

INDIAN LUST R7: Leaking Underground Storage Tanks on Indian Land
LUSTs on Indian land in Iowa, Kansas, and Nebraska

Date of Government Version: 10/25/2023
Date Data Arrived at EDR: 01/17/2024
Date Made Active in Reports: 03/13/2024
Number of Days to Update: 56

Source: EPA Region 7
Telephone: 913-551-7003
Last EDR Contact: 01/17/2024
Next Scheduled EDR Contact: 04/29/2024
Data Release Frequency: Varies

INDIAN LUST R9: Leaking Underground Storage Tanks on Indian Land
LUSTs on Indian land in Arizona, California, New Mexico and Nevada

Date of Government Version: 10/25/2023
Date Data Arrived at EDR: 01/17/2024
Date Made Active in Reports: 03/13/2024
Number of Days to Update: 56

Source: Environmental Protection Agency
Telephone: 415-972-3372
Last EDR Contact: 01/17/2024
Next Scheduled EDR Contact: 04/29/2024
Data Release Frequency: Varies

INDIAN LUST R5: Leaking Underground Storage Tanks on Indian Land
Leaking underground storage tanks located on Indian Land in Michigan, Minnesota and Wisconsin.

Date of Government Version: 10/04/2023
Date Data Arrived at EDR: 01/17/2024
Date Made Active in Reports: 03/13/2024
Number of Days to Update: 56

Source: EPA, Region 5
Telephone: 312-886-7439
Last EDR Contact: 01/17/2024
Next Scheduled EDR Contact: 04/29/2024
Data Release Frequency: Varies

INDIAN LUST R6: Leaking Underground Storage Tanks on Indian Land
LUSTs on Indian land in New Mexico and Oklahoma.

Date of Government Version: 10/25/2023
Date Data Arrived at EDR: 01/17/2024
Date Made Active in Reports: 03/13/2024
Number of Days to Update: 56

Source: EPA Region 6
Telephone: 214-665-6597
Last EDR Contact: 01/17/2024
Next Scheduled EDR Contact: 04/29/2024
Data Release Frequency: Varies

INDIAN LUST R10: Leaking Underground Storage Tanks on Indian Land
LUSTs on Indian land in Alaska, Idaho, Oregon and Washington.

Date of Government Version: 10/25/2023
Date Data Arrived at EDR: 01/17/2024
Date Made Active in Reports: 03/13/2024
Number of Days to Update: 56

Source: EPA Region 10
Telephone: 206-553-2857
Last EDR Contact: 01/17/2024
Next Scheduled EDR Contact: 04/29/2024
Data Release Frequency: Varies

Lists of state and tribal registered storage tanks

FEMA UST: Underground Storage Tank Listing
A listing of all FEMA owned underground storage tanks.

Date of Government Version: 11/16/2023
Date Data Arrived at EDR: 11/16/2023
Date Made Active in Reports: 02/13/2024
Number of Days to Update: 89

Source: FEMA
Telephone: 202-646-5797
Last EDR Contact: 01/11/2024
Next Scheduled EDR Contact: 04/15/2024
Data Release Frequency: Varies

UST: Underground Storage Tank Facilities
Underground storage tank site locations.

Date of Government Version: 01/01/2008
Date Data Arrived at EDR: 03/26/2008
Date Made Active in Reports: 04/23/2008
Number of Days to Update: 28
Source: Environmental Quality Board
Telephone: 787-767-8056
Last EDR Contact: 02/12/2024
Next Scheduled EDR Contact: 04/29/2024
Data Release Frequency: Semi-Annually

INDIAN UST R10: Underground Storage Tanks on Indian Land
The Indian Underground Storage Tank (UST) database provides information about underground storage tanks on Indian land in EPA Region 10 (Alaska, Idaho, Oregon, Washington, and Tribal Nations).

Date of Government Version: 10/24/2023
Date Data Arrived at EDR: 01/17/2024
Date Made Active in Reports: 03/13/2024
Number of Days to Update: 56
Source: EPA Region 10
Telephone: 206-553-2857
Last EDR Contact: 01/17/2024
Next Scheduled EDR Contact: 04/29/2024
Data Release Frequency: Varies

INDIAN UST R5: Underground Storage Tanks on Indian Land
The Indian Underground Storage Tank (UST) database provides information about underground storage tanks on Indian land in EPA Region 5 (Michigan, Minnesota and Wisconsin and Tribal Nations).

Date of Government Version: 10/17/2023
Date Data Arrived at EDR: 01/17/2024
Date Made Active in Reports: 03/13/2024
Number of Days to Update: 56
Source: EPA Region 5
Telephone: 312-886-6136
Last EDR Contact: 01/17/2024
Next Scheduled EDR Contact: 04/29/2024
Data Release Frequency: Varies

INDIAN UST R9: Underground Storage Tanks on Indian Land
The Indian Underground Storage Tank (UST) database provides information about underground storage tanks on Indian land in EPA Region 9 (Arizona, California, Hawaii, Nevada, the Pacific Islands, and Tribal Nations).

Date of Government Version: 10/24/2023
Date Data Arrived at EDR: 01/17/2024
Date Made Active in Reports: 03/13/2024
Number of Days to Update: 56
Source: EPA Region 9
Telephone: 415-972-3368
Last EDR Contact: 01/17/2024
Next Scheduled EDR Contact: 04/29/2024
Data Release Frequency: Varies

INDIAN UST R4: Underground Storage Tanks on Indian Land
The Indian Underground Storage Tank (UST) database provides information about underground storage tanks on Indian land in EPA Region 4 (Alabama, Florida, Georgia, Kentucky, Mississippi, North Carolina, South Carolina, Tennessee and Tribal Nations)

Date of Government Version: 10/24/2023
Date Data Arrived at EDR: 01/17/2024
Date Made Active in Reports: 03/13/2024
Number of Days to Update: 56
Source: EPA Region 4
Telephone: 404-562-9424
Last EDR Contact: 01/17/2024
Next Scheduled EDR Contact: 04/29/2024
Data Release Frequency: Varies

INDIAN UST R6: Underground Storage Tanks on Indian Land
The Indian Underground Storage Tank (UST) database provides information about underground storage tanks on Indian land in EPA Region 6 (Louisiana, Arkansas, Oklahoma, New Mexico, Texas and 65 Tribes).

Date of Government Version: 10/24/2023
Date Data Arrived at EDR: 01/17/2024
Date Made Active in Reports: 03/13/2024
Number of Days to Update: 56
Source: EPA Region 6
Telephone: 214-665-7591
Last EDR Contact: 01/17/2024
Next Scheduled EDR Contact: 04/29/2024
Data Release Frequency: Varies

INDIAN UST R1: Underground Storage Tanks on Indian Land

The Indian Underground Storage Tank (UST) database provides information about underground storage tanks on Indian land in EPA Region 1 (Connecticut, Maine, Massachusetts, New Hampshire, Rhode Island, Vermont and ten Tribal Nations).

Date of Government Version: 10/24/2023
Date Data Arrived at EDR: 01/17/2024
Date Made Active in Reports: 03/13/2024
Number of Days to Update: 56

Source: EPA, Region 1
Telephone: 617-918-1313
Last EDR Contact: 01/17/2024
Next Scheduled EDR Contact: 04/29/2024
Data Release Frequency: Varies

INDIAN UST R7: Underground Storage Tanks on Indian Land

The Indian Underground Storage Tank (UST) database provides information about underground storage tanks on Indian land in EPA Region 7 (Iowa, Kansas, Missouri, Nebraska, and 9 Tribal Nations).

Date of Government Version: 10/24/2023
Date Data Arrived at EDR: 01/17/2024
Date Made Active in Reports: 03/13/2024
Number of Days to Update: 56

Source: EPA Region 7
Telephone: 913-551-7003
Last EDR Contact: 01/17/2024
Next Scheduled EDR Contact: 04/29/2024
Data Release Frequency: Varies

INDIAN UST R8: Underground Storage Tanks on Indian Land

The Indian Underground Storage Tank (UST) database provides information about underground storage tanks on Indian land in EPA Region 8 (Colorado, Montana, North Dakota, South Dakota, Utah, Wyoming and 27 Tribal Nations).

Date of Government Version: 10/24/2023
Date Data Arrived at EDR: 01/17/2024
Date Made Active in Reports: 03/13/2024
Number of Days to Update: 56

Source: EPA Region 8
Telephone: 303-312-6137
Last EDR Contact: 01/17/2024
Next Scheduled EDR Contact: 04/29/2024
Data Release Frequency: Varies

Lists of state and tribal voluntary cleanup sites

INDIAN VCP R1: Voluntary Cleanup Priority Listing

A listing of voluntary cleanup priority sites located on Indian Land located in Region 1.

Date of Government Version: 07/27/2015
Date Data Arrived at EDR: 09/29/2015
Date Made Active in Reports: 02/18/2016
Number of Days to Update: 142

Source: EPA, Region 1
Telephone: 617-918-1102
Last EDR Contact: 12/12/2023
Next Scheduled EDR Contact: 04/01/2024
Data Release Frequency: Varies

INDIAN VCP R7: Voluntary Cleanup Priority Lisitng

A listing of voluntary cleanup priority sites located on Indian Land located in Region 7.

Date of Government Version: 03/20/2008
Date Data Arrived at EDR: 04/22/2008
Date Made Active in Reports: 05/19/2008
Number of Days to Update: 27

Source: EPA, Region 7
Telephone: 913-551-7365
Last EDR Contact: 07/08/2021
Next Scheduled EDR Contact: 07/20/2009
Data Release Frequency: Varies

ADDITIONAL ENVIRONMENTAL RECORDS

Local Brownfield lists

US BROWNFIELDS: A Listing of Brownfields Sites

Brownfields are real property, the expansion, redevelopment, or reuse of which may be complicated by the presence or potential presence of a hazardous substance, pollutant, or contaminant. Cleaning up and reinvesting in these properties takes development pressures off of undeveloped, open land, and both improves and protects the environment. Assessment, Cleanup and Redevelopment Exchange System (ACRES) stores information reported by EPA Brownfields grant recipients on brownfields properties assessed or cleaned up with grant funding as well as information on Targeted Brownfields Assessments performed by EPA Regions. A listing of ACRES Brownfield sites is obtained from Cleanups in My Community. Cleanups in My Community provides information on Brownfields properties for which information is reported back to EPA, as well as areas served by Brownfields grant programs.

Date of Government Version: 08/15/2023
Date Data Arrived at EDR: 08/30/2023
Date Made Active in Reports: 12/01/2023
Number of Days to Update: 93

Source: Environmental Protection Agency
Telephone: 202-566-2777
Last EDR Contact: 03/12/2024
Next Scheduled EDR Contact: 06/24/2024
Data Release Frequency: Semi-Annually

Local Lists of Landfill / Solid Waste Disposal Sites

INDIAN ODI: Report on the Status of Open Dumps on Indian Lands

Location of open dumps on Indian land.

Date of Government Version: 12/31/1998
Date Data Arrived at EDR: 12/03/2007
Date Made Active in Reports: 01/24/2008
Number of Days to Update: 52

Source: Environmental Protection Agency
Telephone: 703-308-8245
Last EDR Contact: 01/26/2024
Next Scheduled EDR Contact: 05/06/2024
Data Release Frequency: Varies

ODI: Open Dump Inventory

An open dump is defined as a disposal facility that does not comply with one or more of the Part 257 or Part 258 Subtitle D Criteria.

Date of Government Version: 06/30/1985
Date Data Arrived at EDR: 08/09/2004
Date Made Active in Reports: 09/17/2004
Number of Days to Update: 39

Source: Environmental Protection Agency
Telephone: 800-424-9346
Last EDR Contact: 06/09/2004
Next Scheduled EDR Contact: N/A
Data Release Frequency: No Update Planned

DEBRIS REGION 9: Torres Martinez Reservation Illegal Dump Site Locations

A listing of illegal dump sites location on the Torres Martinez Indian Reservation located in eastern Riverside County and northern Imperial County, California.

Date of Government Version: 01/12/2009
Date Data Arrived at EDR: 05/07/2009
Date Made Active in Reports: 09/21/2009
Number of Days to Update: 137

Source: EPA, Region 9
Telephone: 415-947-4219
Last EDR Contact: 01/11/2024
Next Scheduled EDR Contact: 04/29/2024
Data Release Frequency: No Update Planned

IHS OPEN DUMPS: Open Dumps on Indian Land

A listing of all open dumps located on Indian Land in the United States.

Date of Government Version: 04/01/2014
Date Data Arrived at EDR: 08/06/2014
Date Made Active in Reports: 01/29/2015
Number of Days to Update: 176

Source: Department of Health & Human Serivces, Indian Health Service
Telephone: 301-443-1452
Last EDR Contact: 01/17/2024
Next Scheduled EDR Contact: 05/06/2024
Data Release Frequency: Varies

Local Lists of Hazardous waste / Contaminated Sites

US HIST CDL: National Clandestine Laboratory Register

A listing of clandestine drug lab locations that have been removed from the DEAs National Clandestine Laboratory Register.

Date of Government Version: 11/17/2023
Date Data Arrived at EDR: 11/17/2023
Date Made Active in Reports: 02/07/2024
Number of Days to Update: 82

Source: Drug Enforcement Administration
Telephone: 202-307-1000
Last EDR Contact: 02/21/2024
Next Scheduled EDR Contact: 06/03/2024
Data Release Frequency: No Update Planned

US CDL: Clandestine Drug Labs

A listing of clandestine drug lab locations. The U.S. Department of Justice ("the Department") provides this web site as a public service. It contains addresses of some locations where law enforcement agencies reported they found chemicals or other items that indicated the presence of either clandestine drug laboratories or dumpsites. In most cases, the source of the entries is not the Department, and the Department has not verified the entry and does not guarantee its accuracy. Members of the public must verify the accuracy of all entries by, for example, contacting local law enforcement and local health departments.

Date of Government Version: 11/17/2023
Date Data Arrived at EDR: 11/17/2023
Date Made Active in Reports: 02/07/2024
Number of Days to Update: 82

Source: Drug Enforcement Administration
Telephone: 202-307-1000
Last EDR Contact: 02/21/2024
Next Scheduled EDR Contact: 06/03/2024
Data Release Frequency: Quarterly

Local Land Records

LIENS 2: CERCLA Lien Information

A Federal CERCLA ('Superfund') lien can exist by operation of law at any site or property at which EPA has spent Superfund monies. These monies are spent to investigate and address releases and threatened releases of contamination. CERCLIS provides information as to the identity of these sites and properties.

Date of Government Version: 11/14/2023
Date Data Arrived at EDR: 12/22/2023
Date Made Active in Reports: 01/24/2024
Number of Days to Update: 33

Source: Environmental Protection Agency
Telephone: 202-564-6023
Last EDR Contact: 03/01/2024
Next Scheduled EDR Contact: 04/08/2024
Data Release Frequency: Semi-Annually

Records of Emergency Release Reports

HMIRS: Hazardous Materials Information Reporting System

Hazardous Materials Incident Report System. HMIRS contains hazardous material spill incidents reported to DOT.

Date of Government Version: 12/12/2023
Date Data Arrived at EDR: 12/13/2023
Date Made Active in Reports: 02/28/2024
Number of Days to Update: 77

Source: U.S. Department of Transportation
Telephone: 202-366-4555
Last EDR Contact: 12/13/2023
Next Scheduled EDR Contact: 04/01/2024
Data Release Frequency: Quarterly

Other Ascertainable Records

RCRA NonGen / NLR: RCRA - Non Generators / No Longer Regulated

RCRAInfo is EPA's comprehensive information system, providing access to data supporting the Resource Conservation and Recovery Act (RCRA) of 1976 and the Hazardous and Solid Waste Amendments (HSWA) of 1984. The database includes selective information on sites which generate, transport, store, treat and/or dispose of hazardous waste as defined by the Resource Conservation and Recovery Act (RCRA). Non-Generators do not presently generate hazardous waste.

Date of Government Version: 12/04/2023
Date Data Arrived at EDR: 12/06/2023
Date Made Active in Reports: 12/12/2023
Number of Days to Update: 6

Source: Environmental Protection Agency
Telephone: (212) 637-3660
Last EDR Contact: 12/06/2023
Next Scheduled EDR Contact: 04/01/2024
Data Release Frequency: Quarterly

FUDS: Formerly Used Defense Sites

The listing includes locations of Formerly Used Defense Sites properties where the US Army Corps of Engineers is actively working or will take necessary cleanup actions.

Date of Government Version: 09/28/2023
Date Data Arrived at EDR: 11/10/2023
Date Made Active in Reports: 02/07/2024
Number of Days to Update: 89

Source: U.S. Army Corps of Engineers
Telephone: 202-528-4285
Last EDR Contact: 02/13/2024
Next Scheduled EDR Contact: 05/27/2024
Data Release Frequency: Varies

DOD: Department of Defense Sites

This data set consists of federally owned or administered lands, administered by the Department of Defense, that have any area equal to or greater than 640 acres of the United States, Puerto Rico, and the U.S. Virgin Islands.

Date of Government Version: 06/07/2021
Date Data Arrived at EDR: 07/13/2021
Date Made Active in Reports: 03/09/2022
Number of Days to Update: 239
Source: USGS
Telephone: 888-275-8747
Last EDR Contact: 01/10/2024
Next Scheduled EDR Contact: 04/22/2024
Data Release Frequency: Varies

FEDLAND: Federal and Indian Lands

Federally and Indian administrated lands of the United States. Lands included are administrated by: Army Corps of Engineers, Bureau of Reclamation, National Wild and Scenic River, National Wildlife Refuge, Public Domain Land, Wilderness, Wilderness Study Area, Wildlife Management Area, Bureau of Indian Affairs, Bureau of Land Management, Department of Justice, Forest Service, Fish and Wildlife Service, National Park Service.

Date of Government Version: 04/02/2018
Date Data Arrived at EDR: 04/11/2018
Date Made Active in Reports: 11/06/2019
Number of Days to Update: 574
Source: U.S. Geological Survey
Telephone: 888-275-8747
Last EDR Contact: 01/05/2024
Next Scheduled EDR Contact: 04/15/2024
Data Release Frequency: N/A

SCRD DRYCLEANERS: State Coalition for Remediation of Drycleaners Listing

The State Coalition for Remediation of Drycleaners was established in 1998, with support from the U.S. EPA Office of Superfund Remediation and Technology Innovation. It is comprised of representatives of states with established drycleaner remediation programs. Currently the member states are Alabama, Connecticut, Florida, Illinois, Kansas, Minnesota, Missouri, North Carolina, Oregon, South Carolina, Tennessee, Texas, and Wisconsin.

Date of Government Version: 07/30/2021
Date Data Arrived at EDR: 02/03/2023
Date Made Active in Reports: 02/10/2023
Number of Days to Update: 7
Source: Environmental Protection Agency
Telephone: 615-532-8599
Last EDR Contact: 02/06/2024
Next Scheduled EDR Contact: 05/20/2024
Data Release Frequency: Varies

US FIN ASSUR: Financial Assurance Information

All owners and operators of facilities that treat, store, or dispose of hazardous waste are required to provide proof that they will have sufficient funds to pay for the clean up, closure, and post-closure care of their facilities.

Date of Government Version: 12/11/2023
Date Data Arrived at EDR: 12/13/2023
Date Made Active in Reports: 02/28/2024
Number of Days to Update: 77
Source: Environmental Protection Agency
Telephone: 202-566-1917
Last EDR Contact: 12/13/2023
Next Scheduled EDR Contact: 04/01/2024
Data Release Frequency: Quarterly

EPA WATCH LIST: EPA WATCH LIST

EPA maintains a "Watch List" to facilitate dialogue between EPA, state and local environmental agencies on enforcement matters relating to facilities with alleged violations identified as either significant or high priority. Being on the Watch List does not mean that the facility has actually violated the law only that an investigation by EPA or a state or local environmental agency has led those organizations to allege that an unproven violation has in fact occurred. Being on the Watch List does not represent a higher level of concern regarding the alleged violations that were detected, but instead indicates cases requiring additional dialogue between EPA, state and local agencies - primarily because of the length of time the alleged violation has gone unaddressed or unresolved.

Date of Government Version: 08/30/2013
Date Data Arrived at EDR: 03/21/2014
Date Made Active in Reports: 06/17/2014
Number of Days to Update: 88
Source: Environmental Protection Agency
Telephone: 617-520-3000
Last EDR Contact: 01/29/2024
Next Scheduled EDR Contact: 05/13/2024
Data Release Frequency: Quarterly

2020 COR ACTION: 2020 Corrective Action Program List

The EPA has set ambitious goals for the RCRA Corrective Action program by creating the 2020 Corrective Action Universe. This RCRA cleanup baseline includes facilities expected to need corrective action. The 2020 universe contains a wide variety of sites. Some properties are heavily contaminated while others were contaminated but have since been cleaned up. Still others have not been fully investigated yet, and may require little or no remediation. Inclusion in the 2020 Universe does not necessarily imply failure on the part of a facility to meet its RCRA obligations.

Date of Government Version: 09/30/2017
Date Data Arrived at EDR: 05/08/2018
Date Made Active in Reports: 07/20/2018
Number of Days to Update: 73

Source: Environmental Protection Agency
Telephone: 703-308-4044
Last EDR Contact: 02/02/2024
Next Scheduled EDR Contact: 05/13/2024
Data Release Frequency: Varies

TSCA: Toxic Substances Control Act

Toxic Substances Control Act. TSCA identifies manufacturers and importers of chemical substances included on the TSCA Chemical Substance Inventory list. It includes data on the production volume of these substances by plant site.

Date of Government Version: 12/31/2020
Date Data Arrived at EDR: 06/14/2022
Date Made Active in Reports: 03/24/2023
Number of Days to Update: 283

Source: EPA
Telephone: 202-260-5521
Last EDR Contact: 12/14/2023
Next Scheduled EDR Contact: 03/25/2024
Data Release Frequency: Every 4 Years

TRIS: Toxic Chemical Release Inventory System

Toxic Release Inventory System. TRIS identifies facilities which release toxic chemicals to the air, water and land in reportable quantities under SARA Title III Section 313.

Date of Government Version: 12/31/2022
Date Data Arrived at EDR: 11/13/2023
Date Made Active in Reports: 02/07/2024
Number of Days to Update: 86

Source: EPA
Telephone: 202-566-0250
Last EDR Contact: 02/15/2024
Next Scheduled EDR Contact: 05/27/2024
Data Release Frequency: Annually

SSTS: Section 7 Tracking Systems

Section 7 of the Federal Insecticide, Fungicide and Rodenticide Act, as amended (92 Stat. 829) requires all registered pesticide-producing establishments to submit a report to the Environmental Protection Agency by March 1st each year. Each establishment must report the types and amounts of pesticides, active ingredients and devices being produced, and those having been produced and sold or distributed in the past year.

Date of Government Version: 10/19/2023
Date Data Arrived at EDR: 10/20/2023
Date Made Active in Reports: 01/16/2024
Number of Days to Update: 88

Source: EPA
Telephone: 202-564-4203
Last EDR Contact: 01/17/2024
Next Scheduled EDR Contact: 04/29/2024
Data Release Frequency: Annually

ROD: Records Of Decision

Record of Decision. ROD documents mandate a permanent remedy at an NPL (Superfund) site containing technical and health information to aid in the cleanup.

Date of Government Version: 12/26/2023
Date Data Arrived at EDR: 01/02/2024
Date Made Active in Reports: 01/24/2024
Number of Days to Update: 22

Source: EPA
Telephone: 703-416-0223
Last EDR Contact: 03/01/2024
Next Scheduled EDR Contact: 06/10/2024
Data Release Frequency: Annually

RMP: Risk Management Plans

When Congress passed the Clean Air Act Amendments of 1990, it required EPA to publish regulations and guidance for chemical accident prevention at facilities using extremely hazardous substances. The Risk Management Program Rule (RMP Rule) was written to implement Section 112(r) of these amendments. The rule, which built upon existing industry codes and standards, requires companies of all sizes that use certain flammable and toxic substances to develop a Risk Management Program, which includes a(n): Hazard assessment that details the potential effects of an accidental release, an accident history of the last five years, and an evaluation of worst-case and alternative accidental releases; Prevention program that includes safety precautions and maintenance, monitoring, and employee training measures; and Emergency response program that spells out emergency health care, employee training measures and procedures for informing the public and response agencies (e.g the fire department) should an accident occur.

Date of Government Version: 09/01/2023
Date Data Arrived at EDR: 09/27/2023
Date Made Active in Reports: 12/21/2023
Number of Days to Update: 85
Source: Environmental Protection Agency
Telephone: 202-564-8600
Last EDR Contact: 01/12/2024
Next Scheduled EDR Contact: 04/19/2024
Data Release Frequency: Varies

RAATS: RCRA Administrative Action Tracking System

RCRA Administration Action Tracking System. RAATS contains records based on enforcement actions issued under RCRA pertaining to major violators and includes administrative and civil actions brought by the EPA. For administration actions after September 30, 1995, data entry in the RAATS database was discontinued. EPA will retain a copy of the database for historical records. It was necessary to terminate RAATS because a decrease in agency resources made it impossible to continue to update the information contained in the database.

Date of Government Version: 04/17/1995
Date Data Arrived at EDR: 07/03/1995
Date Made Active in Reports: 08/07/1995
Number of Days to Update: 35
Source: EPA
Telephone: 202-564-4104
Last EDR Contact: 06/02/2008
Next Scheduled EDR Contact: 09/01/2008
Data Release Frequency: No Update Planned

PRP: Potentially Responsible Parties

A listing of verified Potentially Responsible Parties

Date of Government Version: 09/19/2023
Date Data Arrived at EDR: 10/03/2023
Date Made Active in Reports: 10/19/2023
Number of Days to Update: 16
Source: EPA
Telephone: 202-564-6023
Last EDR Contact: 03/06/2024
Next Scheduled EDR Contact: 05/13/2024
Data Release Frequency: Quarterly

PADS: PCB Activity Database System

PCB Activity Database. PADS Identifies generators, transporters, commercial storers and/or brokers and disposers of PCB's who are required to notify the EPA of such activities.

Date of Government Version: 03/20/2023
Date Data Arrived at EDR: 04/04/2023
Date Made Active in Reports: 06/09/2023
Number of Days to Update: 66
Source: EPA
Telephone: 202-566-0500
Last EDR Contact: 01/05/2024
Next Scheduled EDR Contact: 04/15/2024
Data Release Frequency: Annually

ICIS: Integrated Compliance Information System

The Integrated Compliance Information System (ICIS) supports the information needs of the national enforcement and compliance program as well as the unique needs of the National Pollutant Discharge Elimination System (NPDES) program.

Date of Government Version: 11/18/2016
Date Data Arrived at EDR: 11/23/2016
Date Made Active in Reports: 02/10/2017
Number of Days to Update: 79
Source: Environmental Protection Agency
Telephone: 202-564-2501
Last EDR Contact: 12/26/2023
Next Scheduled EDR Contact: 04/15/2024
Data Release Frequency: Quarterly

GOVERNMENT RECORDS SEARCHED / DATA CURRENCY TRACKING

FTTS: FIFRA/ TSCA Tracking System - FIFRA (Federal Insecticide, Fungicide, & Rodenticide Act)/TSCA (Toxic Substances Control Act)
FTTS tracks administrative cases and pesticide enforcement actions and compliance activities related to FIFRA, TSCA and EPCRA (Emergency Planning and Community Right-to-Know Act). To maintain currency, EDR contacts the Agency on a quarterly basis.

Date of Government Version: 04/09/2009
Date Data Arrived at EDR: 04/16/2009
Date Made Active in Reports: 05/11/2009
Number of Days to Update: 25
Source: EPA/Office of Prevention, Pesticides and Toxic Substances
Telephone: 202-566-1667
Last EDR Contact: 08/18/2017
Next Scheduled EDR Contact: 12/04/2017
Data Release Frequency: No Update Planned

FTTS INSP: FIFRA/ TSCA Tracking System - FIFRA (Federal Insecticide, Fungicide, & Rodenticide Act)/TSCA (Toxic Substances Control Act)
A listing of FIFRA/TSCA Tracking System (FTTS) inspections and enforcements.

Date of Government Version: 04/09/2009
Date Data Arrived at EDR: 04/16/2009
Date Made Active in Reports: 05/11/2009
Number of Days to Update: 25
Source: EPA
Telephone: 202-566-1667
Last EDR Contact: 08/18/2017
Next Scheduled EDR Contact: 12/04/2017
Data Release Frequency: No Update Planned

MLTS: Material Licensing Tracking System
MLTS is maintained by the Nuclear Regulatory Commission and contains a list of approximately 8,100 sites which possess or use radioactive materials and which are subject to NRC licensing requirements. To maintain currency, EDR contacts the Agency on a quarterly basis.

Date of Government Version: 01/02/2024
Date Data Arrived at EDR: 01/16/2024
Date Made Active in Reports: 03/13/2024
Number of Days to Update: 57
Source: Nuclear Regulatory Commission
Telephone: 301-415-0717
Last EDR Contact: 01/11/2024
Next Scheduled EDR Contact: 04/29/2024
Data Release Frequency: Quarterly

COAL ASH DOE: Steam-Electric Plant Operation Data
A listing of power plants that store ash in surface ponds.

Date of Government Version: 12/31/2022
Date Data Arrived at EDR: 11/27/2023
Date Made Active in Reports: 02/22/2024
Number of Days to Update: 87
Source: Department of Energy
Telephone: 202-586-8719
Last EDR Contact: 02/23/2024
Next Scheduled EDR Contact: 06/10/2024
Data Release Frequency: Varies

COAL ASH EPA: Coal Combustion Residues Surface Impoundments List
A listing of coal combustion residues surface impoundments with high hazard potential ratings.

Date of Government Version: 01/12/2017
Date Data Arrived at EDR: 03/05/2019
Date Made Active in Reports: 11/11/2019
Number of Days to Update: 251
Source: Environmental Protection Agency
Telephone: N/A
Last EDR Contact: 02/23/2024
Next Scheduled EDR Contact: 06/10/2024
Data Release Frequency: Varies

PCB TRANSFORMER: PCB Transformer Registration Database
The database of PCB transformer registrations that includes all PCB registration submittals.

Date of Government Version: 09/13/2019
Date Data Arrived at EDR: 11/06/2019
Date Made Active in Reports: 02/10/2020
Number of Days to Update: 96
Source: Environmental Protection Agency
Telephone: 202-566-0517
Last EDR Contact: 02/02/2024
Next Scheduled EDR Contact: 05/13/2024
Data Release Frequency: Varies

RADINFO: Radiation Information Database
The Radiation Information Database (RADINFO) contains information about facilities that are regulated by U.S. Environmental Protection Agency (EPA) regulations for radiation and radioactivity.

Date of Government Version: 07/01/2019
Date Data Arrived at EDR: 07/01/2019
Date Made Active in Reports: 09/23/2019
Number of Days to Update: 84

Source: Environmental Protection Agency
Telephone: 202-343-9775
Last EDR Contact: 12/19/2023
Next Scheduled EDR Contact: 04/08/2024
Data Release Frequency: Quarterly

HIST FTTS: FIFRA/TSCA Tracking System Administrative Case Listing

A complete administrative case listing from the FIFRA/TSCA Tracking System (FTTS) for all ten EPA regions. The information was obtained from the National Compliance Database (NCDB). NCDB supports the implementation of FIFRA (Federal Insecticide, Fungicide, and Rodenticide Act) and TSCA (Toxic Substances Control Act). Some EPA regions are now closing out records. Because of that, and the fact that some EPA regions are not providing EPA Headquarters with updated records, it was decided to create a HIST FTTS database. It included records that may not be included in the newer FTTS database updates. This database is no longer updated.

Date of Government Version: 10/19/2006
Date Data Arrived at EDR: 03/01/2007
Date Made Active in Reports: 04/10/2007
Number of Days to Update: 40

Source: Environmental Protection Agency
Telephone: 202-564-2501
Last EDR Contact: 12/17/2007
Next Scheduled EDR Contact: 03/17/2008
Data Release Frequency: No Update Planned

HIST FTTS INSP: FIFRA/TSCA Tracking System Inspection & Enforcement Case Listing

A complete inspection and enforcement case listing from the FIFRA/TSCA Tracking System (FTTS) for all ten EPA regions. The information was obtained from the National Compliance Database (NCDB). NCDB supports the implementation of FIFRA (Federal Insecticide, Fungicide, and Rodenticide Act) and TSCA (Toxic Substances Control Act). Some EPA regions are now closing out records. Because of that, and the fact that some EPA regions are not providing EPA Headquarters with updated records, it was decided to create a HIST FTTS database. It included records that may not be included in the newer FTTS database updates. This database is no longer updated.

Date of Government Version: 10/19/2006
Date Data Arrived at EDR: 03/01/2007
Date Made Active in Reports: 04/10/2007
Number of Days to Update: 40

Source: Environmental Protection Agency
Telephone: 202-564-2501
Last EDR Contact: 12/17/2008
Next Scheduled EDR Contact: 03/17/2008
Data Release Frequency: No Update Planned

DOT OPS: Incident and Accident Data

Department of Transporation, Office of Pipeline Safety Incident and Accident data.

Date of Government Version: 01/02/2020
Date Data Arrived at EDR: 01/28/2020
Date Made Active in Reports: 04/17/2020
Number of Days to Update: 80

Source: Department of Transporation, Office of Pipeline Safety
Telephone: 202-366-4595
Last EDR Contact: 01/05/2024
Next Scheduled EDR Contact: 05/06/2024
Data Release Frequency: Quarterly

CONSENT: Superfund (CERCLA) Consent Decrees

Major legal settlements that establish responsibility and standards for cleanup at NPL (Superfund) sites. Released periodically by United States District Courts after settlement by parties to litigation matters.

Date of Government Version: 12/31/2023
Date Data Arrived at EDR: 01/11/2024
Date Made Active in Reports: 01/16/2024
Number of Days to Update: 5

Source: Department of Justice, Consent Decree Library
Telephone: Varies
Last EDR Contact: 01/03/2024
Next Scheduled EDR Contact: 04/15/2024
Data Release Frequency: Varies

BRS: Biennial Reporting System

The Biennial Reporting System is a national system administered by the EPA that collects data on the generation and management of hazardous waste. BRS captures detailed data from two groups: Large Quantity Generators (LQG) and Treatment, Storage, and Disposal Facilities.

Date of Government Version: 12/31/2021
Date Data Arrived at EDR: 03/09/2023
Date Made Active in Reports: 03/20/2023
Number of Days to Update: 11

Source: EPA/NTIS
Telephone: 800-424-9346
Last EDR Contact: 12/06/2023
Next Scheduled EDR Contact: 04/01/2024
Data Release Frequency: Biennially

INDIAN RESERV: Indian Reservations

This map layer portrays Indian administered lands of the United States that have any area equal to or greater than 640 acres.

Date of Government Version: 12/31/2014
Date Data Arrived at EDR: 07/14/2015
Date Made Active in Reports: 01/10/2017
Number of Days to Update: 546

Source: USGS
Telephone: 202-208-3710
Last EDR Contact: 01/02/2024
Next Scheduled EDR Contact: 04/15/2024
Data Release Frequency: Semi-Annually

FUSRAP: Formerly Utilized Sites Remedial Action Program

DOE established the Formerly Utilized Sites Remedial Action Program (FUSRAP) in 1974 to remediate sites where radioactive contamination remained from Manhattan Project and early U.S. Atomic Energy Commission (AEC) operations.

Date of Government Version: 03/03/2023
Date Data Arrived at EDR: 03/03/2023
Date Made Active in Reports: 06/09/2023
Number of Days to Update: 98

Source: Department of Energy
Telephone: 202-586-3559
Last EDR Contact: 01/29/2024
Next Scheduled EDR Contact: 05/13/2024
Data Release Frequency: Varies

UMTRA: Uranium Mill Tailings Sites

Uranium ore was mined by private companies for federal government use in national defense programs. When the mills shut down, large piles of the sand-like material (mill tailings) remain after uranium has been extracted from the ore. Levels of human exposure to radioactive materials from the piles are low; however, in some cases tailings were used as construction materials before the potential health hazards of the tailings were recognized.

Date of Government Version: 08/30/2019
Date Data Arrived at EDR: 11/15/2019
Date Made Active in Reports: 01/28/2020
Number of Days to Update: 74

Source: Department of Energy
Telephone: 505-845-0011
Last EDR Contact: 02/15/2024
Next Scheduled EDR Contact: 05/27/2024
Data Release Frequency: Varies

LEAD SMELTER 1: Lead Smelter Sites

A listing of former lead smelter site locations.

Date of Government Version: 12/26/2024
Date Data Arrived at EDR: 01/02/2024
Date Made Active in Reports: 01/24/2024
Number of Days to Update: 22

Source: Environmental Protection Agency
Telephone: 703-603-8787
Last EDR Contact: 03/01/2024
Next Scheduled EDR Contact: 04/08/2024
Data Release Frequency: Varies

LEAD SMELTER 2: Lead Smelter Sites

A list of several hundred sites in the U.S. where secondary lead smelting was done from 1931and 1964. These sites may pose a threat to public health through ingestion or inhalation of contaminated soil or dust

Date of Government Version: 04/05/2001
Date Data Arrived at EDR: 10/27/2010
Date Made Active in Reports: 12/02/2010
Number of Days to Update: 36

Source: American Journal of Public Health
Telephone: 703-305-6451
Last EDR Contact: 12/02/2009
Next Scheduled EDR Contact: N/A
Data Release Frequency: No Update Planned

US AIRS (AFS): Aerometric Information Retrieval System Facility Subsystem (AFS)

The database is a sub-system of Aerometric Information Retrieval System (AIRS). AFS contains compliance data on air pollution point sources regulated by the U.S. EPA and/or state and local air regulatory agencies. This information comes from source reports by various stationary sources of air pollution, such as electric power plants, steel mills, factories, and universities, and provides information about the air pollutants they produce. Action, air program, air program pollutant, and general level plant data. It is used to track emissions and compliance data from industrial plants.

Date of Government Version: 10/12/2016
Date Data Arrived at EDR: 10/26/2016
Date Made Active in Reports: 02/03/2017
Number of Days to Update: 100
Source: EPA
Telephone: 202-564-2496
Last EDR Contact: 09/26/2017
Next Scheduled EDR Contact: 01/08/2018
Data Release Frequency: Annually

US AIRS MINOR: Air Facility System Data
A listing of minor source facilities.

Date of Government Version: 10/12/2016
Date Data Arrived at EDR: 10/26/2016
Date Made Active in Reports: 02/03/2017
Number of Days to Update: 100
Source: EPA
Telephone: 202-564-2496
Last EDR Contact: 09/26/2017
Next Scheduled EDR Contact: 01/08/2018
Data Release Frequency: Annually

MINES VIOLATIONS: MSHA Violation Assessment Data
Mines violation and assessment information. Department of Labor, Mine Safety & Health Administration.

Date of Government Version: 01/02/2024
Date Data Arrived at EDR: 01/03/2024
Date Made Active in Reports: 01/04/2024
Number of Days to Update: 1
Source: DOL, Mine Safety & Health Admi
Telephone: 202-693-9424
Last EDR Contact: 01/03/2024
Next Scheduled EDR Contact: 05/20/2024
Data Release Frequency: Quarterly

US MINES: Mines Master Index File
Contains all mine identification numbers issued for mines active or opened since 1971. The data also includes violation information.

Date of Government Version: 11/01/2023
Date Data Arrived at EDR: 11/17/2023
Date Made Active in Reports: 02/13/2024
Number of Days to Update: 88
Source: Department of Labor, Mine Safety and Health Administration
Telephone: 303-231-5959
Last EDR Contact: 02/21/2024
Next Scheduled EDR Contact: 06/03/2024
Data Release Frequency: Semi-Annually

US MINES 2: Ferrous and Nonferrous Metal Mines Database Listing
This map layer includes ferrous (ferrous metal mines are facilities that extract ferrous metals, such as iron ore or molybdenum) and nonferrous (Nonferrous metal mines are facilities that extract nonferrous metals, such as gold, silver, copper, zinc, and lead) metal mines in the United States.

Date of Government Version: 01/07/2022
Date Data Arrived at EDR: 02/24/2023
Date Made Active in Reports: 05/17/2023
Number of Days to Update: 82
Source: USGS
Telephone: 703-648-7709
Last EDR Contact: 02/22/2024
Next Scheduled EDR Contact: 06/03/2024
Data Release Frequency: Varies

US MINES 3: Active Mines & Mineral Plants Database Listing
Active Mines and Mineral Processing Plant operations for commodities monitored by the Minerals Information Team of the USGS.

Date of Government Version: 04/14/2011
Date Data Arrived at EDR: 06/08/2011
Date Made Active in Reports: 09/13/2011
Number of Days to Update: 97
Source: USGS
Telephone: 703-648-7709
Last EDR Contact: 02/22/2024
Next Scheduled EDR Contact: 06/03/2024
Data Release Frequency: Varies

MINES MRDS: Mineral Resources Data System
Mineral Resources Data System

Date of Government Version: 08/23/2022
Date Data Arrived at EDR: 11/22/2022
Date Made Active in Reports: 02/28/2023
Number of Days to Update: 98
Source: USGS
Telephone: 703-648-6533
Last EDR Contact: 02/22/2024
Next Scheduled EDR Contact: 06/03/2024
Data Release Frequency: Varies

GOVERNMENT RECORDS SEARCHED / DATA CURRENCY TRACKING

ABANDONED MINES: Abandoned Mines

An inventory of land and water impacted by past mining (primarily coal mining) is maintained by OSMRE to provide information needed to implement the Surface Mining Control and Reclamation Act of 1977 (SMCRA). The inventory contains information on the location, type, and extent of AML impacts, as well as, information on the cost associated with the reclamation of those problems. The inventory is based upon field surveys by State, Tribal, and OSMRE program officials. It is dynamic to the extent that it is modified as new problems are identified and existing problems are reclaimed.

Date of Government Version: 11/28/2023
Date Data Arrived at EDR: 11/29/2023
Date Made Active in Reports: 12/11/2023
Number of Days to Update: 12

Source: Department of Interior
Telephone: 202-208-2609
Last EDR Contact: 03/01/2024
Next Scheduled EDR Contact: 06/17/2024
Data Release Frequency: Quarterly

FINDS: Facility Index System/Facility Registry System

Facility Index System. FINDS contains both facility information and 'pointers' to other sources that contain more detail. EDR includes the following FINDS databases in this report: PCS (Permit Compliance System), AIRS (Aerometric Information Retrieval System), DOCKET (Enforcement Docket used to manage and track information on civil judicial enforcement cases for all environmental statutes), FURS (Federal Underground Injection Control), C-DOCKET (Criminal Docket System used to track criminal enforcement actions for all environmental statutes), FFIS (Federal Facilities Information System), STATE (State Environmental Laws and Statutes), and PADS (PCB Activity Data System).

Date of Government Version: 11/03/2023
Date Data Arrived at EDR: 11/08/2023
Date Made Active in Reports: 11/20/2023
Number of Days to Update: 12

Source: EPA
Telephone: (212) 637-3000
Last EDR Contact: 02/27/2024
Next Scheduled EDR Contact: 06/10/2024
Data Release Frequency: Quarterly

DOCKET HWC: Hazardous Waste Compliance Docket Listing

A complete list of the Federal Agency Hazardous Waste Compliance Docket Facilities.

Date of Government Version: 05/06/2021
Date Data Arrived at EDR: 05/21/2021
Date Made Active in Reports: 08/11/2021
Number of Days to Update: 82

Source: Environmental Protection Agency
Telephone: 202-564-0527
Last EDR Contact: 02/20/2024
Next Scheduled EDR Contact: 06/03/2024
Data Release Frequency: Varies

ECHO: Enforcement & Compliance History Information

ECHO provides integrated compliance and enforcement information for about 800,000 regulated facilities nationwide.

Date of Government Version: 12/17/2023
Date Data Arrived at EDR: 12/28/2023
Date Made Active in Reports: 03/04/2024
Number of Days to Update: 67

Source: Environmental Protection Agency
Telephone: 202-564-2280
Last EDR Contact: 12/28/2023
Next Scheduled EDR Contact: 04/15/2024
Data Release Frequency: Quarterly

UXO: Unexploded Ordnance Sites

A listing of unexploded ordnance site locations

Date of Government Version: 09/06/2023
Date Data Arrived at EDR: 09/13/2023
Date Made Active in Reports: 12/11/2023
Number of Days to Update: 89

Source: Department of Defense
Telephone: 703-704-1564
Last EDR Contact: 01/05/2024
Next Scheduled EDR Contact: 04/22/2024
Data Release Frequency: Varies

FUELS PROGRAM: EPA Fuels Program Registered Listing

This listing includes facilities that are registered under the Part 80 (Code of Federal Regulations) EPA Fuels Programs. All companies now are required to submit new and updated registrations.

Date of Government Version: 11/10/2023
Date Data Arrived at EDR: 11/10/2023
Date Made Active in Reports: 02/07/2024
Number of Days to Update: 89

Source: EPA
Telephone: 800-385-6164
Last EDR Contact: 02/13/2024
Next Scheduled EDR Contact: 05/27/2024
Data Release Frequency: Quarterly

PFAS NPL: Superfund Sites with PFAS Detections Information

EPA's Office of Land and Emergency Management and EPA Regional Offices maintain data describing what is known about site investigations, contamination, and remedial actions under the Comprehensive Environmental Response, Compensation, and Liability Act (CERCLA) where PFAS is present in the environment.

Date of Government Version: 12/28/2023
Date Data Arrived at EDR: 12/28/2023
Date Made Active in Reports: 03/04/2024
Number of Days to Update: 67

Source: Environmental Protection Agency
Telephone: 703-603-8895
Last EDR Contact: 12/28/2023
Next Scheduled EDR Contact: 04/15/2024
Data Release Frequency: Varies

PFAS FEDERAL SITES: Federal Sites PFAS Information

Several federal entities, such as the federal Superfund program, Department of Defense, National Aeronautics and Space Administration, Department of Transportation, and Department of Energy provided information for sites with known or suspected detections at federal facilities.

Date of Government Version: 12/28/2023
Date Data Arrived at EDR: 12/28/2023
Date Made Active in Reports: 03/04/2024
Number of Days to Update: 67

Source: Environmental Protection Agency
Telephone: 202-272-0167
Last EDR Contact: 12/28/2023
Next Scheduled EDR Contact: 04/15/2024
Data Release Frequency: Varies

PFAS TRIS: List of PFAS Added to the TRI

Section 7321 of the National Defense Authorization Act for Fiscal Year 2020 (NDAA) immediately added certain per- and polyfluoroalkyl substances (PFAS) to the list of chemicals covered by the Toxics Release Inventory (TRI) under Section 313 of the Emergency Planning and Community Right-to-Know Act (EPCRA) and provided a framework for additional PFAS to be added to TRI on an annual basis.

Date of Government Version: 12/28/2023
Date Data Arrived at EDR: 12/28/2023
Date Made Active in Reports: 01/04/2024
Number of Days to Update: 7

Source: Environmental Protection Agency
Telephone: 202-566-0250
Last EDR Contact: 12/28/2023
Next Scheduled EDR Contact: 04/15/2024
Data Release Frequency: Varies

PFAS TSCA: PFAS Manufacture and Imports Information

EPA issued the Chemical Data Reporting (CDR) Rule under the Toxic Substances Control Act (TSCA) and requires chemical manufacturers and facilities that manufacture or import chemical substances to report data to EPA. EPA publishes non-confidential business information (non-CBI) and includes descriptive information about each site, corporate parent, production volume, other manufacturing information, and processing and use information.

Date of Government Version: 12/28/2023
Date Data Arrived at EDR: 12/28/2023
Date Made Active in Reports: 01/04/2024
Number of Days to Update: 7

Source: Environmental Protection Agency
Telephone: 202-272-0167
Last EDR Contact: 12/28/2023
Next Scheduled EDR Contact: 04/15/2024
Data Release Frequency: Varies

PFAS RCRA MANIFEST: PFAS Transfers Identified In the RCRA Database Listing

To work around the lack of PFAS waste codes in the RCRA database, EPA developed the PFAS Transfers dataset by mining e-Manifest records containing at least one of these common PFAS keywords: PFAS, PFOA, PFOS, PERFL, AFFF, GENX, GEN-X (plus the VT waste codes). These keywords were searched for in the following text fields: Manifest handling instructions (MANIFEST_HANDLING_INSTR), Non-hazardous waste description (NON_HAZ_WASTE_DESCRIPTION), DOT printed information (DOT_PRINTED_INFORMATION), Waste line handling instructions (WASTE_LINE_HANDLING_INSTR), Waste residue comments (WASTE_RESIDUE_COMMENTS).

Date of Government Version: 12/28/2023
Date Data Arrived at EDR: 12/28/2023
Date Made Active in Reports: 01/04/2024
Number of Days to Update: 7

Source: Environmental Protection Agency
Telephone: 202-272-0167
Last EDR Contact: 12/28/2023
Next Scheduled EDR Contact: 04/15/2024
Data Release Frequency: Varies

PFAS ATSDR: PFAS Contamination Site Location Listing

PFAS contamination site locations from the Department of Health & Human Services, Center for Disease Control & Prevention. ATSDR is involved at a number of PFAS-related sites, either directly or through assisting state and federal partners. As of now, most sites are related to drinking water contamination connected with PFAS production facilities or fire training areas where aqueous film-forming firefighting foam (AFFF) was regularly used.

Date of Government Version: 06/24/2020
Date Data Arrived at EDR: 03/17/2021
Date Made Active in Reports: 11/08/2022
Number of Days to Update: 601

Source: Department of Health & Human Services
Telephone: 202-741-5770
Last EDR Contact: 01/22/2024
Next Scheduled EDR Contact: 05/06/2024
Data Release Frequency: Varies

PFAS WQP: Ambient Environmental Sampling for PFAS

The Water Quality Portal (WQP) is a part of a modernized repository storing ambient sampling data for all environmental media and tissue samples. A wide range of federal, state, tribal and local governments, academic and non-governmental organizations and individuals submit project details and sampling results to this public repository. The information is commonly used for research and assessments of environmental quality.

Date of Government Version: 12/28/2023
Date Data Arrived at EDR: 12/28/2023
Date Made Active in Reports: 03/04/2024
Number of Days to Update: 67

Source: Environmental Protection Agency
Telephone: 202-272-0167
Last EDR Contact: 12/28/2023
Next Scheduled EDR Contact: 04/15/2024
Data Release Frequency: Varies

PFAS NPDES: Clean Water Act Discharge Monitoring Information

Any discharger of pollutants to waters of the United States from a point source must have a National Pollutant Discharge Elimination System (NPDES) permit. The process for obtaining limits involves the regulated entity (permittee) disclosing releases in a NPDES permit application and the permitting authority (typically the state but sometimes EPA) deciding whether to require monitoring or monitoring with limits. Caveats and Limitations: Less than half of states have required PFAS monitoring for at least one of their permittees and fewer states have established PFAS effluent limits for permittees. New rulemakings have been initiated that may increase the number of facilities monitoring for PFAS in the future.

Date of Government Version: 12/28/2023
Date Data Arrived at EDR: 12/28/2023
Date Made Active in Reports: 03/04/2024
Number of Days to Update: 67

Source: Environmental Protection Agency
Telephone: 202-272-0167
Last EDR Contact: 12/28/2023
Next Scheduled EDR Contact: 04/15/2024
Data Release Frequency: Varies

PFAS ECHO: Facilities in Industries that May Be Handling PFAS Listing

Regulators and the public have expressed interest in knowing which regulated entities may be using PFAS. EPA has developed a dataset from various sources that show which industries may be handling PFAS. Approximately 120,000 facilities subject to federal environmental programs have operated or currently operate in industry sectors with processes that may involve handling and/or release of PFAS.

Date of Government Version: 12/28/2023
Date Data Arrived at EDR: 12/28/2023
Date Made Active in Reports: 03/04/2024
Number of Days to Update: 67

Source: Environmental Protection Agency
Telephone: 202-272-0167
Last EDR Contact: 12/28/2023
Next Scheduled EDR Contact: 04/15/2024
Data Release Frequency: Varies

PFAS ECHO FIRE TRAINING: Facilities in Industries that May Be Handling PFAS Listing

A list of fire training sites was added to the Industry Sectors dataset using a keyword search on the permitted facilitys name to identify sites where fire-fighting foam may have been used in training exercises. Additionally, you may view an example spreadsheet of the subset of fire training facility data, as well as the keywords used in selecting or deselecting a facility for the subset. as well as the keywords used in selecting or deselecting a facility for the subset. These keywords were tested to maximize accuracy in selecting facilities that may use fire-fighting foam in training exercises, however, due to the lack of a required reporting field in the data systems for designating fire training sites, this methodology may not identify all fire training sites or may potentially misidentify them.

Date of Government Version: 12/28/2023
Date Data Arrived at EDR: 12/28/2023
Date Made Active in Reports: 03/04/2024
Number of Days to Update: 67

Source: Environmental Protection Agency
Telephone: 202-272-0167
Last EDR Contact: 12/28/2023
Next Scheduled EDR Contact: 04/15/2024
Data Release Frequency: Varies

PFAS PART 139 AIRPORT: All Certified Part 139 Airports PFAS Information Listing

Since July 1, 2006, all certified part 139 airports are required to have fire-fighting foam onsite that meet military specifications (MIL-F-24385) (14 CFR 139.317). To date, these military specification fire-fighting foams are fluorinated and have been historically used for training and extinguishing. The 2018 FAA Reauthorization Act has a provision stating that no later than October 2021, FAA shall not require the use of fluorinated AFFF. This provision does not prohibit the use of fluorinated AFFF at Part 139 civilian airports; it only prohibits FAA from mandating its use. The Federal Aviation Administration?s document AC 150/5210-6D - Aircraft Fire Extinguishing Agents provides guidance on Aircraft Fire Extinguishing Agents, which includes Aqueous Film Forming Foam (AFFF).

Date of Government Version: 12/28/2023
Date Data Arrived at EDR: 12/28/2023
Date Made Active in Reports: 03/04/2024
Number of Days to Update: 67

Source: Environmental Protection Agency
Telephone: 202-272-0167
Last EDR Contact: 12/28/2023
Next Scheduled EDR Contact: 04/15/2024
Data Release Frequency: Varies

AQUEOUS FOAM NRC: Aqueous Foam Related Incidents Listing

The National Response Center (NRC) serves as an emergency call center that fields initial reports for pollution and railroad incidents and forwards that information to appropriate federal/state agencies for response. The spreadsheets posted to the NRC website contain initial incident data that has not been validated or investigated by a federal/state response agency. Response center calls from 1990 to the most recent complete calendar year where there was indication of Aqueous Film Forming Foam (AFFF) usage are included in this dataset. NRC calls may reference AFFF usage in the ?Material Involved? or ?Incident Description? fields.

Date of Government Version: 12/28/2023
Date Data Arrived at EDR: 12/28/2023
Date Made Active in Reports: 03/04/2024
Number of Days to Update: 67

Source: Environmental Protection Agency
Telephone: 202-267-2675
Last EDR Contact: 12/28/2023
Next Scheduled EDR Contact: 04/15/2024
Data Release Frequency: Varies

PCS ENF: Enforcement data

No description is available for this data

Date of Government Version: 12/31/2014
Date Data Arrived at EDR: 02/05/2015
Date Made Active in Reports: 03/06/2015
Number of Days to Update: 29

Source: EPA
Telephone: 202-564-2497
Last EDR Contact: 12/27/2023
Next Scheduled EDR Contact: 04/15/2024
Data Release Frequency: Varies

PCS: Permit Compliance System

PCS is a computerized management information system that contains data on National Pollutant Discharge Elimination System (NPDES) permit holding facilities. PCS tracks the permit, compliance, and enforcement status of NPDES facilities.

Date of Government Version: 12/16/2016
Date Data Arrived at EDR: 01/06/2017
Date Made Active in Reports: 03/10/2017
Number of Days to Update: 63

Source: EPA, Office of Water
Telephone: 202-564-2496
Last EDR Contact: 12/27/2023
Next Scheduled EDR Contact: 04/15/2024
Data Release Frequency: No Update Planned

BIOSOLIDS: ICIS-NPDES Biosolids Facility Data

The data reflects compliance information about facilities in the biosolids program.

Date of Government Version: 12/31/2023
Date Data Arrived at EDR: 01/03/2024
Date Made Active in Reports: 01/16/2024
Number of Days to Update: 13

Source: Environmental Protection Agency
Telephone: 202-564-4700
Last EDR Contact: 01/03/2024
Next Scheduled EDR Contact: 04/29/2024
Data Release Frequency: Varies

UST FINDER: UST Finder Database

EPA developed UST Finder, a web map application containing a comprehensive, state-sourced national map of underground storage tank (UST) and leaking UST (LUST) data. It provides the attributes and locations of active and closed USTs, UST facilities, and LUST sites from states and from Tribal lands and US territories . UST Finder contains information about proximity of UST facilities and LUST sites to: surface and groundwater public drinking water protection areas; estimated number of private domestic wells and number of people living nearby; and flooding and wildfires.

Date of Government Version: 06/08/2023
Date Data Arrived at EDR: 10/04/2023
Date Made Active in Reports: 01/18/2024
Number of Days to Update: 106

Source: Environmental Protection Agency
Telephone: 202-564-0394
Last EDR Contact: 02/09/2024
Next Scheduled EDR Contact: 05/20/2024
Data Release Frequency: Varies

UST FINDER RELEASE: UST Finder Releases Database

US EPA's UST Finder data is a national composite of leaking underground storage tanks. This data contains information about, and locations of, leaking underground storage tanks. Data was collected from state sources and standardized into a national profile by EPA's Office of Underground Storage Tanks, Office of Research and Development, and the Association of State and Territorial Solid Waste Management Officials.

Date of Government Version: 06/08/2023
Date Data Arrived at EDR: 10/31/2023
Date Made Active in Reports: 01/18/2024
Number of Days to Update: 79

Source: Environmental Protecton Agency
Telephone: 202-564-0394
Last EDR Contact: 02/09/2024
Next Scheduled EDR Contact: 05/20/2024
Data Release Frequency: Semi-Annually

EDR HIGH RISK HISTORICAL RECORDS

EDR Exclusive Records

EDR MGP: EDR Proprietary Manufactured Gas Plants

The EDR Proprietary Manufactured Gas Plant Database includes records of coal gas plants (manufactured gas plants) compiled by EDR's researchers. Manufactured gas sites were used in the United States from the 1800's to 1950's to produce a gas that could be distributed and used as fuel. These plants used whale oil, rosin, coal, or a mixture of coal, oil, and water that also produced a significant amount of waste. Many of the byproducts of the gas production, such as coal tar (oily waste containing volatile and non-volatile chemicals), sludges, oils and other compounds are potentially hazardous to human health and the environment. The byproduct from this process was frequently disposed of directly at the plant site and can remain or spread slowly, serving as a continuous source of soil and groundwater contamination.

Date of Government Version: N/A
Date Data Arrived at EDR: N/A
Date Made Active in Reports: N/A
Number of Days to Update: N/A

Source: EDR, Inc.
Telephone: N/A
Last EDR Contact: N/A
Next Scheduled EDR Contact: N/A
Data Release Frequency: No Update Planned

EDR Hist Auto: EDR Exclusive Historical Auto Stations

EDR has searched selected national collections of business directories and has collected listings of potential gas station/filling station/service station sites that were available to EDR researchers. EDR's review was limited to those categories of sources that might, in EDR's opinion, include gas station/filling station/service station establishments. The categories reviewed included, but were not limited to gas, gas station, gasoline station, filling station, auto, automobile repair, auto service station, service station, etc. This database falls within a category of information EDR classifies as "High Risk Historical Records", or HRHR. EDR's HRHR effort presents unique and sometimes proprietary data about past sites and operations that typically create environmental concerns, but may not show up in current government records searches.

Date of Government Version: N/A
Date Data Arrived at EDR: N/A
Date Made Active in Reports: N/A
Number of Days to Update: N/A

Source: EDR, Inc.
Telephone: N/A
Last EDR Contact: N/A
Next Scheduled EDR Contact: N/A
Data Release Frequency: Varies

EDR Hist Cleaner: EDR Exclusive Historical Cleaners

EDR has searched selected national collections of business directories and has collected listings of potential dry cleaner sites that were available to EDR researchers. EDR's review was limited to those categories of sources that might, in EDR's opinion, include dry cleaning establishments. The categories reviewed included, but were not limited to dry cleaners, cleaners, laundry, laundromat, cleaning/laundry, wash & dry etc. This database falls within a category of information EDR classifies as "High Risk Historical Records", or HRHR. EDR's HRHR effort presents unique and sometimes proprietary data about past sites and operations that typically create environmental concerns, but may not show up in current government records searches.

Date of Government Version: N/A
Date Data Arrived at EDR: N/A
Date Made Active in Reports: N/A
Number of Days to Update: N/A

Source: EDR, Inc.
Telephone: N/A
Last EDR Contact: N/A
Next Scheduled EDR Contact: N/A
Data Release Frequency: Varies

EDR RECOVERED GOVERNMENT ARCHIVES

Exclusive Recovered Govt. Archives

RGA LUST: Recovered Government Archive Leaking Underground Storage Tank

The EDR Recovered Government Archive Leaking Underground Storage Tank database provides a list of LUST incidents derived from historical databases and includes many records that no longer appear in current government lists. Compiled from Records formerly available from the Environmental Quality Board in Puerto Rico.

Date of Government Version: N/A
Date Data Arrived at EDR: 07/01/2013
Date Made Active in Reports: 01/04/2014
Number of Days to Update: 187

Source: Environmental Quality Board
Telephone: N/A
Last EDR Contact: 06/01/2012
Next Scheduled EDR Contact: N/A
Data Release Frequency: Varies

OTHER DATABASE(S)

Depending on the geographic area covered by this report, the data provided in these specialty databases may or may not be complete. For example, the existence of wetlands information data in a specific report does not mean that all wetlands in the area covered by the report are included. Moreover, the absence of any reported wetlands information does not necessarily mean that wetlands do not exist in the area covered by the report.

NJ MANIFEST: Manifest Information

Hazardous waste manifest information.

Date of Government Version: 12/31/2018
Date Data Arrived at EDR: 04/10/2019
Date Made Active in Reports: 05/16/2019
Number of Days to Update: 36

Source: Department of Environmental Protection
Telephone: N/A
Last EDR Contact: 12/27/2023
Next Scheduled EDR Contact: 04/15/2024
Data Release Frequency: Annually

RI MANIFEST: Manifest information

Hazardous waste manifest information

Date of Government Version: 12/31/2020
Date Data Arrived at EDR: 11/30/2021
Date Made Active in Reports: 02/18/2022
Number of Days to Update: 80

Source: Department of Environmental Management
Telephone: 401-222-2797
Last EDR Contact: 02/12/2024
Next Scheduled EDR Contact: 05/27/2024
Data Release Frequency: Annually

Oil/Gas Pipelines

Source: Endeavor Business Media

Petroleum Bundle (Crude Oil, Refined Products, Petrochemicals, Gas Liquids (LPG/NGL), and Specialty Gases (Miscellaneous)) N = Natural Gas Bundle (Natural Gas, Gas Liquids (LPG/NGL), and Specialty Gases (Miscellaneous)). This map includes information copyrighted by Endeavor Business Media. This information is provided on a best effort basis and Endeavor Business Media does not guarantee its accuracy nor warrant its fitness for any particular purpose. Such information has been reprinted with the permission of Endeavor Business Media.

Electric Power Transmission Line Data

Source: Endeavor Business Media

This map includes information copyrighted by Endeavor Business Media. This information is provided on a best effort basis and Endeavor Business Media does not guarantee its accuracy nor warrant its fitness for any particular purpose. Such information has been reprinted with the permission of Endeavor Business Media.

GOVERNMENT RECORDS SEARCHED / DATA CURRENCY TRACKING

Sensitive Receptors: There are individuals deemed sensitive receptors due to their fragile immune systems and special sensitivity to environmental discharges. These sensitive receptors typically include the elderly, the sick, and children. While the location of all sensitive receptors cannot be determined, EDR indicates those buildings and facilities - schools, daycares, hospitals, medical centers, and nursing homes - where individuals who are sensitive receptors are likely to be located.

AHA Hospitals:
Source: American Hospital Association, Inc.
Telephone: 312-280-5991
The database includes a listing of hospitals based on the American Hospital Association's annual survey of hospitals.

Medical Centers: Provider of Services Listing
Source: Centers for Medicare & Medicaid Services
Telephone: 410-786-3000
A listing of hospitals with Medicare provider number, produced by Centers of Medicare & Medicaid Services, a federal agency within the U.S. Department of Health and Human Services.

Nursing Homes
Source: National Institutes of Health
Telephone: 301-594-6248
Information on Medicare and Medicaid certified nursing homes in the United States.

Public Schools
Source: National Center for Education Statistics
Telephone: 202-502-7300
The National Center for Education Statistics' primary database on elementary and secondary public education in the United States. It is a comprehensive, annual, national statistical database of all public elementary and secondary schools and school districts, which contains data that are comparable across all states.

Private Schools
Source: National Center for Education Statistics
Telephone: 202-502-7300
The National Center for Education Statistics' primary database on private school locations in the United States.

Flood Zone Data: This data was obtained from the Federal Emergency Management Agency (FEMA). It depicts 100-year and 500-year flood zones as defined by FEMA. It includes the National Flood Hazard Layer (NFHL) which incorporates Flood Insurance Rate Map (FIRM) data and Q3 data from FEMA in areas not covered by NFHL.
Source: FEMA
Telephone: 877-336-2627
Date of Government Version: 2003, 2015

NWI: National Wetlands Inventory. This data, available in select counties across the country, was obtained by EDR in 2002, 2005, 2010 and 2015 from the U.S. Fish and Wildlife Service.

Current USGS 7.5 Minute Topographic Map
Source: U.S. Geological Survey

STREET AND ADDRESS INFORMATION

© 2015 TomTom North America, Inc. All rights reserved. This material is proprietary and the subject of copyright protection and other intellectual property rights owned by or licensed to Tele Atlas North America, Inc. The use of this material is subject to the terms of a license agreement. You will be held liable for any unauthorized copying or disclosure of this material.

GEOCHECK ®- PHYSICAL SETTING SOURCE ADDENDUM

TARGET PROPERTY ADDRESS

19152 AC-000533 EXTENSION PR-5 PHASE I
STATE ROAD PR-167 TO PR199
BAYAMON, PR 00956

TARGET PROPERTY COORDINATES

Latitude (North):	18.354951 - 18° 21' 17.82''
Longitude (West):	66.17253 - 66° 10' 21.11''
Universal Tranverse Mercator:	Zone 19
UTM X (Meters):	798821.1
UTM Y (Meters):	2031657.8
Elevation:	294 ft. above sea level

USGS TOPOGRAPHIC MAP

Target Property Map:	12382750 NARANJITO, PR
Version Date:	2018
North Map:	12367425 BAYAMON, PR
Version Date:	2018

EDR's GeoCheck Physical Setting Source Addendum is provided to assist the environmental professional in forming an opinion about the impact of potential contaminant migration.

Assessment of the impact of contaminant migration generally has two principle investigative components:

1. Groundwater flow direction, and
2. Groundwater flow velocity.

Groundwater flow direction may be impacted by surface topography, hydrology, hydrogeology, characteristics of the soil, and nearby wells. Groundwater flow velocity is generally impacted by the nature of the geologic strata.

GEOCHECK® - PHYSICAL SETTING SOURCE SUMMARY

GROUNDWATER FLOW DIRECTION INFORMATION

Groundwater flow direction for a particular site is best determined by a qualified environmental professional using site-specific well data. If such data is not reasonably ascertainable, it may be necessary to rely on other sources of information, such as surface topographic information, hydrologic information, hydrogeologic data collected on nearby properties, and regional groundwater flow information (from deep aquifers).

TOPOGRAPHIC INFORMATION

Surface topography may be indicative of the direction of surficial groundwater flow. This information can be used to assist the environmental professional in forming an opinion about the impact of nearby contaminated properties or, should contamination exist on the target property, what downgradient sites might be impacted.

TARGET PROPERTY TOPOGRAPHY

General Topographic Gradient: General NE

SURROUNDING TOPOGRAPHY: ELEVATION PROFILES

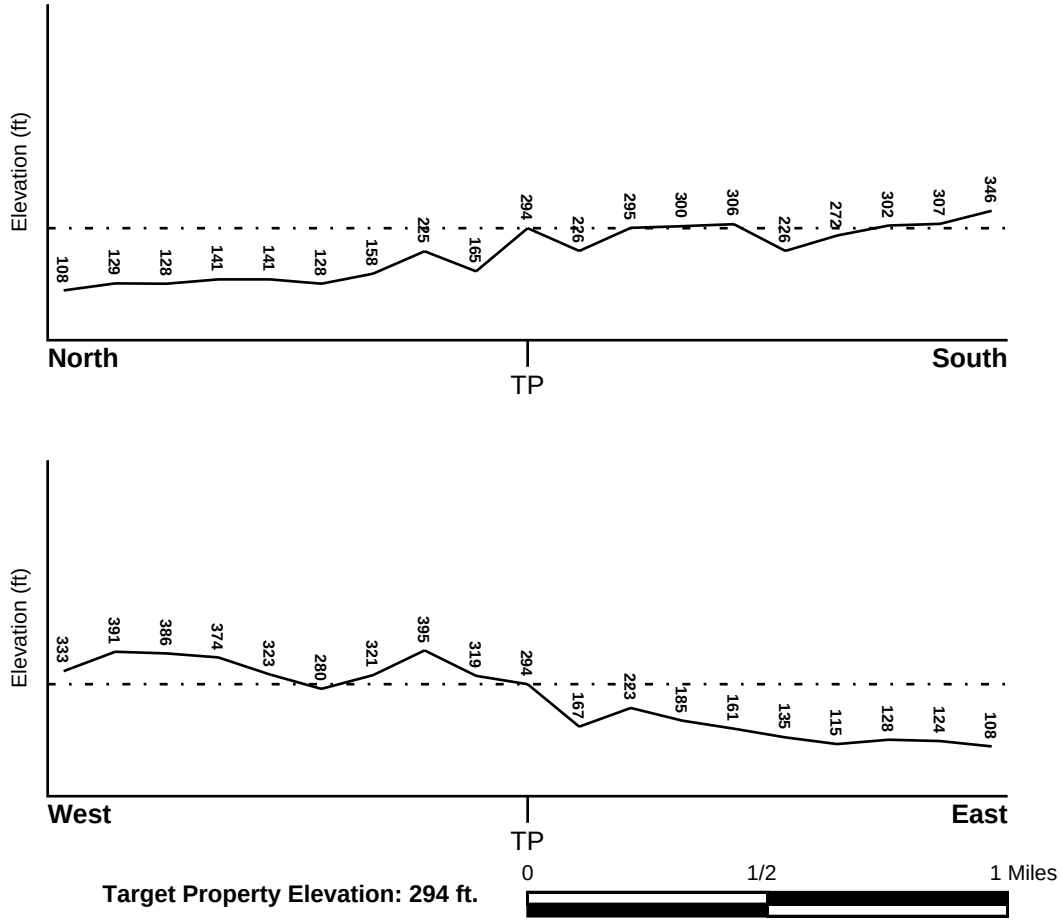

Target Property Elevation: 294 ft.

Source: Topography has been determined from the USGS 7.5' Digital Elevation Model and should be evaluated on a relative (not an absolute) basis. Relative elevation information between sites of close proximity should be field verified.

GEOCHECK® - PHYSICAL SETTING SOURCE SUMMARY

HYDROLOGIC INFORMATION

Surface water can act as a hydrologic barrier to groundwater flow. Such hydrologic information can be used to assist the environmental professional in forming an opinion about the impact of nearby contaminated properties or, should contamination exist on the target property, what downgradient sites might be impacted.

Refer to the Physical Setting Source Map following this summary for hydrologic information (major waterways and bodies of water).

FEMA FLOOD ZONE

Flood Plain Panel at Target Property	FEMA Source Type
7200000110C	FEMA Q3 Flood data

Additional Panels in search area:	FEMA Source Type
Not Reported	

NATIONAL WETLAND INVENTORY

NWI Quad at Target Property	NWI Electronic Data Coverage
NOT AVAILABLE	YES - refer to the Overview Map and Detail Map

HYDROGEOLOGIC INFORMATION

Hydrogeologic information obtained by installation of wells on a specific site can often be an indicator of groundwater flow direction in the immediate area. Such hydrogeologic information can be used to assist the environmental professional in forming an opinion about the impact of nearby contaminated properties or, should contamination exist on the target property, what downgradient sites might be impacted.

AQUIFLOW®

Search Radius: 1.000 Mile.

EDR has developed the AQUIFLOW Information System to provide data on the general direction of groundwater flow at specific points. EDR has reviewed reports submitted by environmental professionals to regulatory authorities at select sites and has extracted the date of the report, groundwater flow direction as determined hydrogeologically, and the depth to water table.

MAP ID	LOCATION FROM TP	GENERAL DIRECTION GROUNDWATER FLOW
Not Reported		

GEOCHECK® - PHYSICAL SETTING SOURCE SUMMARY

GROUNDWATER FLOW VELOCITY INFORMATION

Groundwater flow velocity information for a particular site is best determined by a qualified environmental professional using site specific geologic and soil strata data. If such data are not reasonably ascertainable, it may be necessary to rely on other sources of information, including geologic age identification, rock stratigraphic unit and soil characteristics data collected on nearby properties and regional soil information. In general, contaminant plumes move more quickly through sandy-gravelly types of soils than silty-clayey types of soils.

GEOLOGIC INFORMATION IN GENERAL AREA OF TARGET PROPERTY

Geologic information can be used by the environmental professional in forming an opinion about the relative speed at which contaminant migration may be occurring.

ROCK STRATIGRAPHIC UNIT

Era: -
System: -
Series: -
Code: N/A *(decoded above as Era, System & Series)*

GEOLOGIC AGE IDENTIFICATION

Category: -

Geologic Age and Rock Stratigraphic Unit Source: P.G. Schruben, R.E. Arndt and W.J. Bawiec, Geology of the Conterminous U.S. at 1:2,500,000 Scale - a digital representation of the 1974 P.B. King and H.M. Beikman Map, USGS Digital Data Series DDS - 11 (1994).

DOMINANT SOIL COMPOSITION IN GENERAL AREA OF TARGET PROPERTY

The U.S. Department of Agriculture's (USDA) Soil Conservation Service (SCS) leads the National Cooperative Soil Survey (NCSS) and is responsible for collecting, storing, maintaining and distributing soil survey information for privately owned lands in the United States. A soil map in a soil survey is a representation of soil patterns in a landscape. Soil maps for STATSGO are compiled by generalizing more detailed (SSURGO) soil survey maps. The following information is based on Soil Conservation Service STATSGO data.

Soil Component Name: URBAN LAND

Soil Surface Texture: variable

Hydrologic Group: Not reported

Soil Drainage Class: Not reported

Hydric Status: Soil does not meet the requirements for a hydric soil.

Corrosion Potential - Uncoated Steel: Not Reported

Depth to Bedrock Min: > 10 inches

Depth to Bedrock Max: > 10 inches

GEOCHECK® - PHYSICAL SETTING SOURCE SUMMARY

Soil Layer Information							
	Boundary			Classification			
Layer	Upper	Lower	Soil Texture Class	AASHTO Group	Unified Soil	Permeability Rate (in/hr)	Soil Reaction (pH)
1	0 inches	6 inches	variable	Not reported	Not reported	Max: 0.00 Min: 0.00	Max: 0.00 Min: 0.00

OTHER SOIL TYPES IN AREA

Based on Soil Conservation Service STATSGO data, the following additional subordinant soil types may appear within the general area of target property.

Soil Surface Textures: clay loam
loamy sand

Surficial Soil Types: clay loam
loamy sand

Shallow Soil Types: No Other Soil Types

Deeper Soil Types: unweathered bedrock

LOCAL / REGIONAL WATER AGENCY RECORDS

EDR Local/Regional Water Agency records provide water well information to assist the environmental professional in assessing sources that may impact ground water flow direction, and in forming an opinion about the impact of contaminant migration on nearby drinking water wells.

WELL SEARCH DISTANCE INFORMATION

DATABASE	SEARCH DISTANCE (miles)
Federal USGS	1.000
Federal FRDS PWS	Nearest PWS within 1 mile

FEDERAL USGS WELL INFORMATION

MAP ID	WELL ID	LOCATION FROM TP
No Wells Found		

FEDERAL FRDS PUBLIC WATER SUPPLY SYSTEM INFORMATION

MAP ID	WELL ID	LOCATION FROM TP
No PWS System Found		

Note: PWS System location is not always the same as well location.

PHYSICAL SETTING SOURCE MAP - 7595865.2s

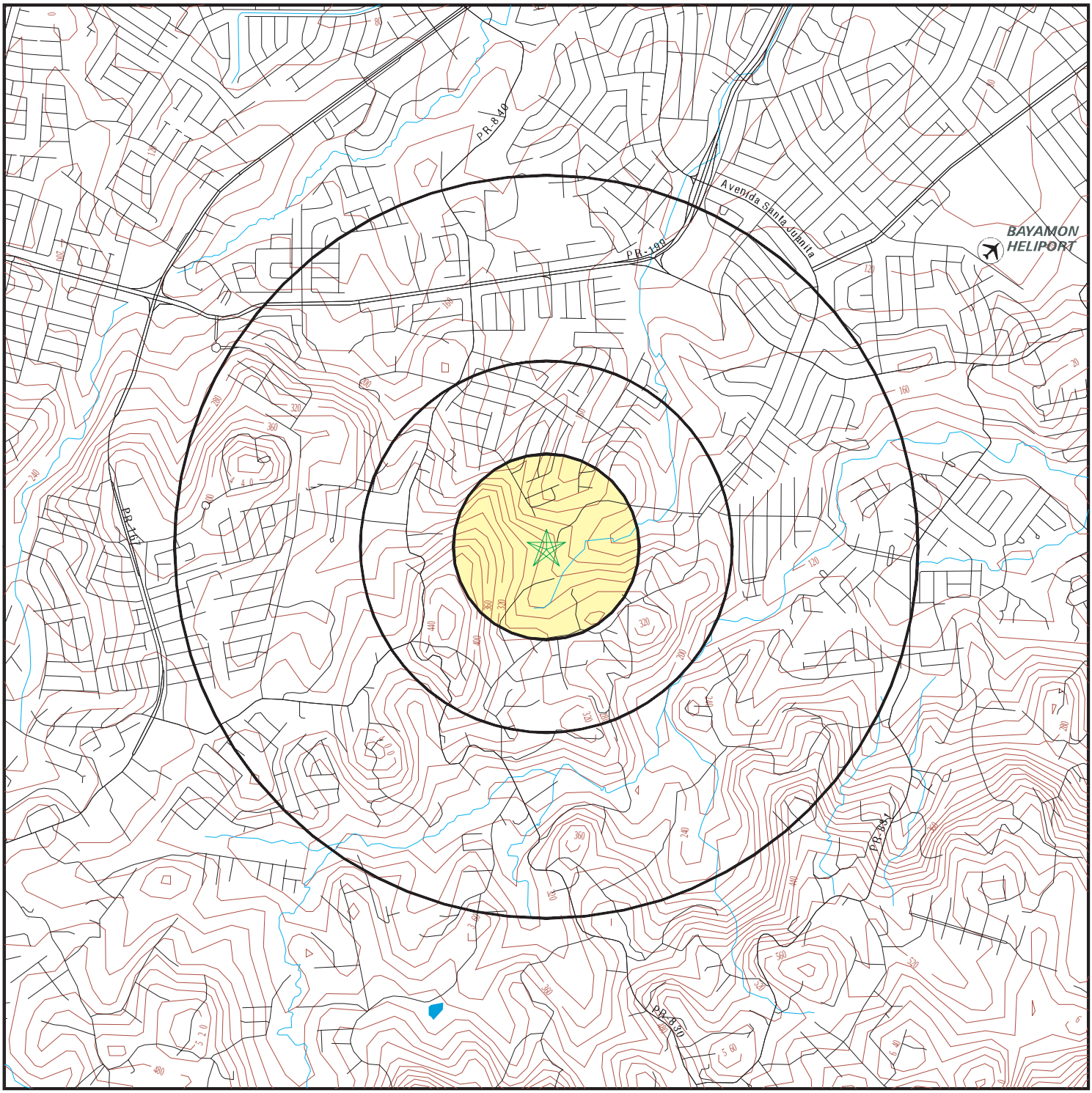

- County Boundary
- Major Roads
- Contour Lines
- Airports
- Earthquake epicenter, Richter 5 or greater
- Water Wells
- Public Water Supply Wells
- Cluster of Multiple Icons

0 1/4 1/2 1 Miles

- Groundwater Flow Direction
- GI Indeterminate Groundwater Flow at Location
- GV Groundwater Flow Varies at Location

N

SITE NAME:	19152 AC-000533 Extension PR-5 Phase I	CLIENT:	CMA Architects & Engineers LLP
ADDRESS:	State Road PR-167 To PR199 Bayamon PR 00956	CONTACT:	Pedro Janer
LAT/LONG:	18.354951 / 66.17253	INQUIRY #:	7595865.2s
		DATE:	March 14, 2024 6:27 pm

Copyright © 2024 EDR, Inc. © 2015 TomTom Rel. 2015.

GEOCHECK® - PHYSICAL SETTING SOURCE MAP FINDINGS
RADON

AREA RADON INFORMATION

Not Reported

PHYSICAL SETTING SOURCE RECORDS SEARCHED

TOPOGRAPHIC INFORMATION

USGS 7.5' Digital Elevation Model (DEM)
Source: United States Geologic Survey
EDR acquired the USGS 7.5' Digital Elevation Model in 2002 and updated it in 2006. The 7.5 minute DEM corresponds to the USGS 1:24,000- and 1:25,000-scale topographic quadrangle maps. The DEM provides elevation data with consistent elevation units and projection.

Current USGS 7.5 Minute Topographic Map
Source: U.S. Geological Survey

HYDROLOGIC INFORMATION

Flood Zone Data: This data was obtained from the Federal Emergency Management Agency (FEMA). It depicts 100-year and 500-year flood zones as defined by FEMA. It includes the National Flood Hazard Layer (NFHL) which incorporates Flood Insurance Rate Map (FIRM) data and Q3 data from FEMA in areas not covered by NFHL.
Source: FEMA
Telephone: 877-336-2627
Date of Government Version: 2003, 2015

NWI: National Wetlands Inventory. This data, available in select counties across the country, was obtained by EDR in 2002, 2005, 2010 and 2015 from the U.S. Fish and Wildlife Service.

HYDROGEOLOGIC INFORMATION

AQUIFLOW^{R} Information System
Source: EDR proprietary database of groundwater flow information
EDR has developed the AQUIFLOW Information System (AIS) to provide data on the general direction of groundwater flow at specific points. EDR has reviewed reports submitted to regulatory authorities at select sites and has extracted the date of the report, hydrogeologically determined groundwater flow direction and depth to water table information.

GEOLOGIC INFORMATION

Geologic Age and Rock Stratigraphic Unit
Source: P.G. Schruben, R.E. Arndt and W.J. Bawiec, Geology of the Conterminous U.S. at 1:2,500,000 Scale - A digital representation of the 1974 P.B. King and H.M. Beikman Map, USGS Digital Data Series DDS - 11 (1994).

STATSGO: State Soil Geographic Database
Source: Department of Agriculture, Natural Resources Conservation Service (NRCS)
The U.S. Department of Agriculture's (USDA) Natural Resources Conservation Service (NRCS) leads the national Conservation Soil Survey (NCSS) and is responsible for collecting, storing, maintaining and distributing soil survey information for privately owned lands in the United States. A soil map in a soil survey is a representation of soil patterns in a landscape. Soil maps for STATSGO are compiled by generalizing more detailed (SSURGO) soil survey maps.

SSURGO: Soil Survey Geographic Database
Source: Department of Agriculture, Natural Resources Conservation Service (NRCS)
Telephone: 800-672-5559
SSURGO is the most detailed level of mapping done by the Natural Resources Conservation Service, mapping scales generally range from 1:12,000 to 1:63,360. Field mapping methods using national standards are used to construct the soil maps in the Soil Survey Geographic (SSURGO) database. SSURGO digitizing duplicates the original soil survey maps. This level of mapping is designed for use by landowners, townships and county natural resource planning and management.

PHYSICAL SETTING SOURCE RECORDS SEARCHED

LOCAL / REGIONAL WATER AGENCY RECORDS

FEDERAL WATER WELLS

PWS: Public Water Systems
Source: EPA/Office of Drinking Water
Telephone: 202-564-3750
Public Water System data from the Federal Reporting Data System. A PWS is any water system which provides water to at least 25 people for at least 60 days annually. PWSs provide water from wells, rivers and other sources.

PWS ENF: Public Water Systems Violation and Enforcement Data
Source: EPA/Office of Drinking Water
Telephone: 202-564-3750
Violation and Enforcement data for Public Water Systems from the Safe Drinking Water Information System (SDWIS) after August 1995. Prior to August 1995, the data came from the Federal Reporting Data System (FRDS).

USGS Water Wells: USGS National Water Inventory System (NWIS)
This database contains descriptive information on sites where the USGS collects or has collected data on surface water and/or groundwater. The groundwater data includes information on wells, springs, and other sources of groundwater.

OTHER STATE DATABASE INFORMATION

RADON

Area Radon Information
Source: USGS
Telephone: 703-356-4020
The National Radon Database has been developed by the U.S. Environmental Protection Agency (USEPA) and is a compilation of the EPA/State Residential Radon Survey and the National Residential Radon Survey. The study covers the years 1986 - 1992. Where necessary data has been supplemented by information collected at private sources such as universities and research institutions.

EPA Radon Zones
Source: EPA
Telephone: 703-356-4020
Sections 307 & 309 of IRAA directed EPA to list and identify areas of U.S. with the potential for elevated indoor radon levels.

OTHER

Airport Landing Facilities: Private and public use landing facilities
Source: Federal Aviation Administration, 800-457-6656

Epicenters: World earthquake epicenters, Richter 5 or greater
Source: Department of Commerce, National Oceanic and Atmospheric Administration

Earthquake Fault Lines: The fault lines displayed on EDR's Topographic map are digitized quaternary faultlines, prepared in 1975 by the United State Geological Survey

STREET AND ADDRESS INFORMATION

© 2015 TomTom North America, Inc. All rights reserved. This material is proprietary and the subject of copyright protection and other intellectual property rights owned by or licensed to Tele Atlas North America, Inc. The use of this material is subject to the terms of a license agreement. You will be held liable for any unauthorized copying or disclosure of this material.

Appendix C – User's Questionnaire

CMA
ARCHITECTS &
ENGINEERS LLC

PR-5 Extension Sta. 34+20.00 (PR-5) to Sta. 65+00.00 (PR-5)
Bayamón, Puerto Rico
User Questionnaire

In order to qualify for one of the ***Landowner Liability Protections (LLPs)*** offered by the Small Business Liability Relief and Brownfields Revitalization Act of 2001 (the ***"Brownfields Amendment"),*** the user must conduct the following inquiries required by 40 CFR 312.25, 312.28, 312.29, 312.30, and 312.31. These inquiries must also be conducted by EPA Brownfield Assessment and Characterization grantees. The user should provide the following information to the environmental professional. Failure to conduct these inquiries could result in a determination that ***"all appropriate inquiries"*** is not complete.

1. **Environmental liens that are filed or recorded against the property (40 CFR 312.25).** Did a search of recorded land title records (or judicial records where appropriate, see Note 1 below) identify any environmental liens filed or recorded against the property under federal, tribal, state or local law?

   In the acquisition process for PR-5 Right of Way, a title search is conducted for each property slated for acquisition. As of now, no information has emerged from the title searches conducted by the Authority or its consultants regarding environmental liens or related matters under state, federal, or local law.

2. **Activity and use limitations that are in place on the property or that have been filed or recorded against the property (40 CFR 312.26(a)(1)(v) and vi)).** Did a search of recorded land title records (or judicial records where appropriate, see Note 1 above) identify any AULs, such as engineering controls, land use restrictions or institutional controls that are in place at the property and/or have been filed or recorded against the property under federal, tribal, state or local law?

   PRHTA is currently in the process of acquiring the Right-of- Way (ROW) for the proposed project. Environmental studies have been ongoing since the 1990s as part of the development of this transportation facility. Land uses and properties along the project corridor have been thoroughly examined as part of the environmental assessment. Initial focus is being directed towards the segment from the intersection of PR-199 up to the proposed intersection on PR-830. Title searches for properties in this segment have not revealed any Activity and Use Limitations (AULs) in place or filed against the properties under state, federal, or local law.

CMA
ARCHITECTS &
ENGINEERS LLC

3. **Specialized knowledge or experience of the person seeking to qualify for the LLP (40 CFR 312.28).** Do you have any specialized knowledge or experience related to the property or nearby properties? For example, are you involved in the same line of business as the current or former occupants of the property or an adjoining property so that you would have specialized knowledge of the chemicals and processes used by this type of business?

   PRHTA lacks specialized knowledge or experience regarding the properties earmarked for acquisition in the proposed project. However, process environmental studies have been ongoing since the 1990s to facilitate project development. Land uses and properties along the project corridor have been scrutinized as part of the environmental assessment. Over the last 30 years, PRHTA has conducted two Environmental Impact Statements for the proposed action. PRHTA has also contracted the performance of Phase1/Phase 2 Studies as part of the development of the proposed project.

4. **Relationship of the purchase price to the fair market value of the *property if it* were not contaminated (40 CFR 312.29).** Does the purchase price being paid for this property reasonably reflect the fair market value of the property? If you conclude that there is a difference, have you considered whether the lower purchase price is because contamination is known or believed to be present at the property.

   Property values have been assessed previously and are currently undergoing assessment for the properties slated for acquisition. No adjustments for environmental conditions have been factored into the appraisals of each property for this segment or the rest of parcels involved in this project. However, PRHTA has contracted Phase 1/Phase 2 Studies to be conducted as part of the development process for the proposed project to completely verify the preliminary findings.

CMA
ARCHITECTS &
ENGINEERS LLC

5. **Commonly known or reas*onably ascertainable i*nformation about the *property* (40 CFR 312.30).** Are you aware of commonly known or reasonably ascertainable information about the property that would help the environmental professional to identify conditions indicative of releases or threatened releases? For example,

   a. Do you know the past uses of the property? NO

   b. Do you know of specific chemicals that are present or once were present at the property? NO

   c. Do you know of spills or other chemical releases that have taken place at the property? NO

   d. Do you know of any environmental cleanups that have taken place at the property? NO

   After examining planning and environmental studies for the proposed action, PRHTA and its consultants have thoroughly reviewed the Environmental Quality Board's database concerning contaminated properties, spills, chemical releases, and environmental cleanups. They have found that none of the properties within the above-mentioned project segment or any property of the other segments within the ROW have experienced any of these events or situations.

CMA
ARCHITECTS &
ENGINEERS LLC

6. **The degree of obviousness of the presence or likely presence of contamination at the property, and the ability to detect the contamination by appropriate investigation (40 CFR 312.31).** Based on your knowledge and experience related to the property are there any obvious indicators that point to the presence or likely presence of releases at the property?

   Based on the planning, environmental studies, surveying studies, and on-site investigations conducted by PRHTA and its consultants as part of the acquisition process, no indications suggesting the presence or likelihood of property releases have been observed within the ROW of the above-mentioned segment or the ROW to be acquired for the other segments of the proposed project.

Completed by:

Name: Luis E. Rodriguez

Signature: 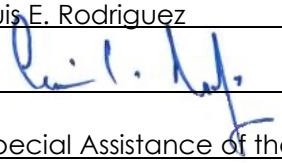

Title: Special Assistance of the Executive Director

Company: Puerto Rico Highway and Transportation Authority

Date: _____

Appendix D – Agency Letter

CMA
ARCHITECTS &
ENGINEERS LLC
Since 1959

Solicitud de Información

14 de marzo de 2024

Via Correo Electrónico emmanuel.ojeda@drna.pr.gov

Lic. Anaís Rodríguez Vega, Secretaria
Departamento de Recursos Naturales y Ambientales
Apartado 11488
San Juan, PR 00910-1488

Att: Sr. Emanuel Ojeda
Área de Respuesta de Emergencias

Proyecto AC-00533, de Extensión de la PR-5, desde la Intersección de las Carreteras PR-5 y PR-199 (Avenida Las Cumbres) hasta el Kilómetro 14.9 de la Carretera PR-167
CMA 19152

Estimado señor Ojeda:

CMA Architects & Engineers, LLC está realizando una Auditoría Ambiental Fase I para el proyecto de referencia. El proyecto consiste en la construcción de la Extensión de la Carretera Estatal PR-5, Expreso Río Hondo, desde la carretera PR-199, próximo a las Urbanizaciones de Santa Juanita y El Cortijo, hacia el sur hasta su intersección con la carretera PR-167, Km. 14.9, Sector El Ocho, en el Municipio de Bayamón. Este proyecto conectará en su extremo sur con la relocalización de la carretera PR-167, futura PR-148, en construcción, con lo cual se proveerá una carretera tipo expreso desde el Municipio de Naranjito y áreas circundantes hacia el área metropolitana de San Juan. Esta carretera proveerá una conexión con la carretera PR-22 y con las estaciones del Tren Urbano localizadas en el Municipio de Bayamón.

Como parte de la auditoría es necesario obtener información del Área de Emergencias Ambientales sobre incidentes ambientales reportados o conocidos en el área del proyecto. Estos incidentes incluyen, pero no se limitan a derrames o escapes de combustibles, aceite o sustancias peligrosas.

De necesitar información adicional favor de comunicarse con el que suscribe al (787) 792-1509 X-2815 o por correo electrónico a jfernandez@cmapr.com.

Cordialmente,

OFIC SECRETARIA-DRNA
RECIBIDO MAR 15 2024 AM 7:09

Juan A. Fernández Córdova
Inspector Ambiental
Departamento de Ciencias e Ingeniería Ambiental

anejos

1509 F.D. ROOSEVELT AVE. GUAYNABO, PR 00968-2612
PO BOX 11490 SAN JUAN, PR 00922-1490

T 787.792.1509
cmapr.com

FILE: H:\Civil\Dario\19152\FIGURE-1-AERIAL-PHOTO.dwg

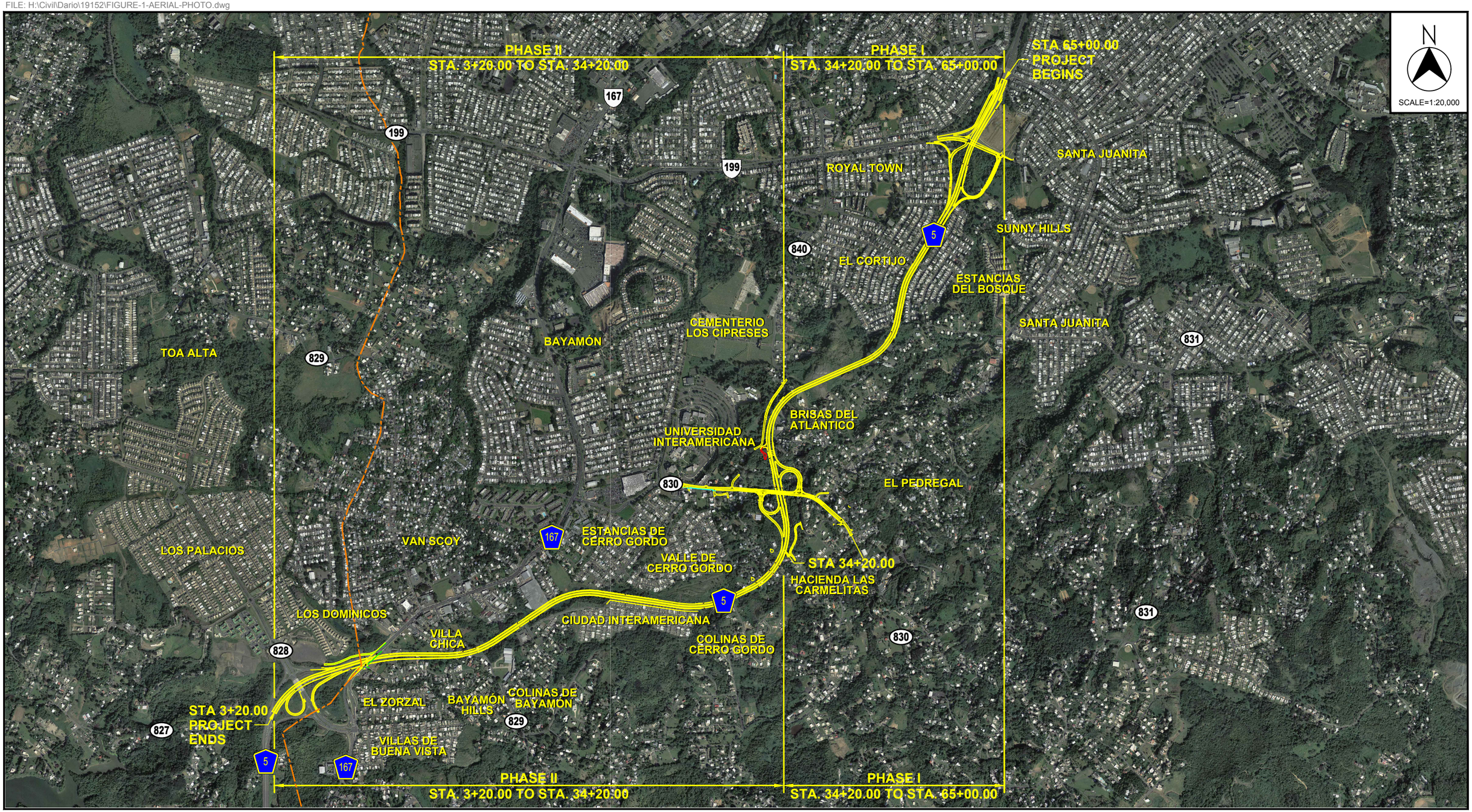

SOURCE: AERIAL PHOTO GOOGLE MAPS 2010

PR-5 EXTENTION - AC-000533
FROM PR-199 TO PR-167
Bayamón - Toa Alta, Puerto Rico
© 2023, CMA Architects & Engineers LLC

AERIAL PHOTO

FIGURE 1

Appendix E – City Directory

19152 AC-000533 Extension PR-5 Phase I
State Road PR-167 To PR199
Bayamon, PR 00956

Inquiry Number: 7595865.5
April 11, 2024

The EDR-City Directory Image Report

EDR® Environmental Data Resources Inc

6 Armstrong Road
Shelton, CT 06484
800.352.0050
www.edrnet.com

TABLE OF CONTENTS

SECTION

Executive Summary

Findings

City Directory Images

Thank you for your business.
Please contact EDR at 1-800-352-0050
with any questions or comments.

Disclaimer - Copyright and Trademark Notice

This Report contains certain information obtained from a variety of public and other sources reasonably available to Environmental Data Resources, LLC. It cannot be concluded from this Report that coverage information for the target and surrounding properties does not exist from other sources. This Report is provided on an "AS IS", "AS AVAILABLE" basis. **NO WARRANTY EXPRESS OR IMPLIED IS MADE WHATSOEVER IN CONNECTION WITH THIS REPORT. ENVIRONMENTAL DATA RESOURCES, LLC AND ITS SUBSIDIARIES, AFFILIATES AND THIRD PARTY SUPPLIERS DISCLAIM ALL WARRANTIES, OF ANY KIND OR NATURE, EXPRESS OR IMPLIED, ARISING OUT OF OR RELATED TO THIS REPORT OR ANY OF THE DATA AND INFORMATION PROVIDED IN THIS REPORT, INCLUDING WITHOUT LIMITATION, ANY WARRANTIES REGARDING ACCURACY, QUALITY, CORRECTNESS, COMPLETENESS, COMPREHENSIVENESS, SUITABILITY, MERCHANTABILITY, FITNESS FOR A PARTICULAR PURPOSE, TITLE, NON-INFRINGEMENT, MISAPPROPRIATION, OR OTHERWISE. ALL RISK IS ASSUMED BY THE USER. IN NO EVENT SHALL ENVIRONMENTAL DATA RESOURCES, LLC OR ITS SUBSIDIARIES, AFFILIATES OR THIRD PARTY SUPPLIERS BE LIABLE TO ANYONE FOR ANY DIRECT, INCIDENTAL, INDIRECT, SPECIAL, CONSEQUENTIAL OR OTHER DAMAGES OF ANY TYPE OR KIND (INCLUDING BUT NOT LIMITED TO LOSS OF PROFITS, LOSS OF USE, OR LOSS OF DATA), ARISING OUT OF OR IN ANY WAY CONNECTED WITH THIS REPORT OR ANY OF THE DATA AND INFORMATION PROVIDED IN THIS REPORT.** Any analyses, estimates, ratings, environmental risk levels, or risk codes provided in this Report are provided for illustrative purposes only, and are not intended to provide, nor should they be interpreted as providing any facts regarding, or prediction or forecast of, any environmental risk for any property. Only an assessment performed by a qualified environmental professional can provide findings, opinions or conclusions regarding the environmental risk or conditions in, on or at any property.

Copyright 2023 by Environmental Data Resources, LLC. All rights reserved. Reproduction in any media or format, in whole or in part, of any report or map of Environmental Data Resources, LLC, or its affiliates, is prohibited without prior written permission.

EDR and its logos (including Sanborn and Sanborn Map) are trademarks of Environmental Data Resources, LLC or its affiliates. All other trademarks used herein are the property of their respective owners.

EXECUTIVE SUMMARY

DESCRIPTION

Environmental Data Resources, Inc.'s (EDR) City Directory Report is a screening tool designed to assist environmental professionals in evaluating potential liability on a target property resulting from past activities. EDR's City Directory Report includes a search of available business directory data at approximately five year intervals.

RECORD SOURCES

The EDR City Directory Report accesses a variety of business directory sources, including Haines, InfoUSA, Polk, Cole, Bresser, and Stewart. Listings marked as EDR Digital Archive access Cole and InfoUSA records. The various directory sources enhance and complement each other to provide a more thorough and accurate report.

EDR is licensed to reproduce certain City Directory works by the copyright holders of those works. The purchaser of this EDR City Directory Report may include it in report(s) delivered to a customer.

RESEARCH SUMMARY

The following research sources were consulted in the preparation of this report. A check mark indicates where information was identified in the source and provided in this report.

Year	*Target Street*	*Cross Street*	*Source*
1968	☑	☐	Polk's City Directory
1964	☑	☐	Polk's City Directory

FINDINGS

TARGET PROPERTY STREET

State Road PR-167 To PR199
Bayamon, PR 00956

Year	*CD Image*	*Source*	
PR-167			
1968	pg A1	Polk's City Directory	
1968	pg A2	Polk's City Directory	
1964	pg A3	Polk's City Directory	
1964	pg A4	Polk's City Directory	
PR-199			
1968	-	Polk's City Directory	Street not listed in Source
1964	-	Polk's City Directory	Street not listed in Source

FINDINGS

CROSS STREETS

No Cross Streets Identified

City Directory Images

Target Street	Cross Street	Source
✓	-	Polk's City Directory

PR-167 1968

ONTEGO MÁN
CAMIONES FORD
MERCURY
INC.
Autos Usados a Precios Dramáticas

Vista Bella Aluminum Producta

2

CARRETERA 167—Norte y sur desde Carretera 2

(North and south from Carr 2)
Barbosa empieza
(orden de numeración invertido)
(numbers reversed)

Km 3.6 Las Palmas Shell Servicenter 788-1590
Km 4.6 Interstate Engineering Corp of PR fab pulidores de pisos 785-0250
Magic Disc Corp 785-0250
American Chemical Corp 785-6805
Km 4.7 Caribe Metal Works Inc 785-3283
Km 4.8 Ruíz Morales, Juan Sucn acarreo 785-2259
Km 4.9 Serrano Laureano, Luis Guill cafetería
Garage Chevron
E J Sportswear Inc fab pantalones 785-1100
Km 5.1 PR Terrazo Products Inc 785-0556
Losetas Bonanza 785-3270
URB INDUSTRIAL LUCHETTI
Km 5.2 PR Food Products Corp 785-1545
Bonaire Mfg Corp fab ventanas
Clipper Paint Co of PR Inc fab 785-6290
Southern Sales Inc rep fab 785-8191
Universal Industries Corp gabinetes de couna 785-2191 y 785-3103
Rex Metal Industries Inc esamble carrocería 785-0295 y 785-3532
Phelps Dodge Steel Products fab alambre y cobre 785-3164
Swiss Precission Machinery Corp 785-3324 y 785-7638
Cadillac Furniture & Fixture Inc fab 785-3304
Durawear Mfg Co Inc
Tube Co Inc fab tubos galvanizados 785-6626
Fuller & Co Caribbean Inc fab pinturas 785-3255 y 785-6879
Humphrey Associate gabinetes cocina 785-2191 y 785-3103
PR Collapsible Tube Co Inc fab envases alum 785-8705 y 785-9680
Fuller Adhesives Overseasa Inc cemento de pegar 785-8191 y 785-5973
Commonwealth Extrusion Corp 785-2340
Sección Urb Ind Luchetti termina
Cafetería Santa Rita 785-0167
Feliciano's Texaco Serv Station 785-9470
Km 5.4 Nina T Garments Inc 785-2248
Aceros del Caribe Inc 785-1263 y 785-3713
Km 0.6 Sou Sel Corp 785-0367
Km 6.4 Deso
Km 6.6 Prieto Santana, Luis
Garage Ortíz repr autos 785-4792
Rentas Iron Works 785-5211
Manny's Blocks 785-6562
Km 6.7 Espola Esso Service 785-4032
Km 7 Flores Super Sta 785-9472
Gobo ELA Guardia Nacional Co A 785-2202
Guardia Nacional Co B 785-2202
Km 7.1 Ziebart Auto-Truck Rustproofing Corp 785-6442 y 785-2881
— Bargain Town USA of Puerto Rico Inc 785-7878
Km 0.4 Esc Intermedia José Antonio Dávila 785-2292
Km 1.3 Forest Hill Shell Serv Sta 785-8282
Km 1.5 Tirado Aggregates Inc mat constr 785-9302 y 785-6836
Km 15.2 Rivera Rodríguez, Carlos ◎
Colm Sánchez
Sánchez Rodríguez, Anastacio ◎
Rodríguez Vázquez, Félix colm Bar Bna Vista
Ocasio Rivera, Epifanio ◎
Km 15.3 Colm Rodríguez
Rodríguez Rodríguez, Enrique ◎
Ferret Bna Vista
Km 15.4 Choferil Bus Line
U S Govt PO Dept Bna Vista
Km 15.6 Aponte Torres, Matilde ◎
Garage Nito repr autos
Super Farm Judinil
Km15.7 García Rodríguez, Javier ◎
Torres Pérez, Herminio ◎
Cintrón Rivera, Angel Luis ◎
Colm Los Jóvenes
Martínez Romero, María Sra costr
Cintrón Rivera, Jesús ◎
Erazo Hernández, Juan ◎
Acevedo Lozada, Juan ◎
Vargas Castro, Antonio ◎
Rivera Nieves, Manuel ◎
Rivera Nieves, Dolores ◎
Cotto, Juana R Sra ◎
Rivera Nieves, Manuel ◎
García Alvarez, Miguel
Torres Pérez, Martín ◎
Colm La Fé
Tecali Tile Corp fab losetas 785-4410
Int Rivera, Flora D Sra ◎
Negrón Rivera, Cruz ◎
Negrón Rivera, Angel ◎
Rivera Díaz, Angel L ◎
Rosello Colón, Cruz ◎
Hernández Bermúdez, Ramona ◎
Del Valle Millán, Danl ◎
Jiménez Rivera, Eliseo ◎
Rodríguez Negrón, Juan ◎
Rivera Ortega, Carmelo ◎
Santana Santiago, Pedro B ◎
Km 15.8 Rivera Reyes, Greg ◎
Rivera Cuadrado, Juan
Normandía Robles, Antonio ◎
Reyes Morales, Narciso ◎
Reyes Rivera, Pablo ◎
Km 15.9 Acevedo Hernández, Ramón ◎
Ocasio García, José
Santiago Ramos, Juan ◎
Acevedo Hernández, Juan ◎
Acevedo Hernández, Hipólito ◎
Olán Izquierdo, Antonio ◎
Acevedo Hernández, Ernesto
Km 16 Garage Neftaly 785-0766
XX Franco:
Franco, Justino jr
Km 16.1 Fonseca Andino, Jacinto ◎
Rodríguez Aponte, Johnny ◎
Oliveras Martinó, Fco tall rejas
Colm Rodríguez
Rodríguez Rodríguez, Johnny ◎
Km 16.2 Casa Caná casa descanso
Hernández, Urbano Rev
Km 16.3 Reyes Villanueva, Juan ◎
Reyes Hernández, Efraín ◎

Agentes Autorizados de Enseres Eléctricos
29 DR. HIRAM GONZÁLEZ, P. O. BOX 816
TEL. 785-1585
printing
137 DR. HIRAM GONZALEZ ESQ. CALLE B (VISTA ALEGRE) TEL. 786-0
IMPRESOS EN GENERAL
RTLEY LIGHTING CO., Inc.
LÁMPARAS

AMIGO ESTUDIANTE . . . PREPARATE PARA EL FUTURO:
Recuerda: Hoy es el mañana en el cual tanto pensamos ayer
KM. 11 HM. 2, CARRETERA 2 — P. O. BOX 1245 — TEL. 785-1403

CARRETERA 167—Contd
Km 16.3—Contd

Reyes Auto Parts
Reyes Gulf Serv Sta
Km 16.7 Acevedo Hernández, Jesús ◎
Km 17.2 Estrada García, Pedro
Km 17.3 Cosme Andújar, Jacinto ◎
Carro, Antonio Co alquiler equipo pesado 785-9661
Km 17.4 Ayala, Tomasa R Sra ◎
Santos Ortíz, Ramón
El Bambuí
Km 17.6 Pintado Pérez, José
Km 17.9 Esc Elemental de Pájaros 785-8842
Km 18.2 Semprit Ramírez, Etanislao ◎ 785-0906
Castro, Luis Angel ◎
Torres Estrada, Juana ◎
Kiosko Ramírez
Pagán Soto, Santos Sra ◎
Rivera Sánchez, Justo
Herrera, Amparo T Sra ◎
Valentín Vega, Eug ◎
Rivera, Justo ◎
Ayala Cruz, Viviano ◎
Pérez Chinea, Antonio ◎
Pérez Sánchez, Manuel ◎
Lugo Lugo, Angel ◎ 785-4029
Cintrón, Hortensia M Sra ◎
Cardona Lozada, Pedro ◎
Lechonera Bar La Coruña
Rodríguez Ortíz, Angel ◎
Estrada Torres, Mercedes ◎
Ramírez Díaz, Antonia Sra ◎
Colm Aquí Me Quedo 785-2240
Tañon Basilia C Sra 785-2240
Torres Estrada, Angel L
Acevedo Lozada, Juan
Semprit Rodríguez, Luis ◎
Semprit Dávila, Viviano ◎
Semprit Ramírez, Carlos ◎
Semprit Erazo, José ◎
Colón Burgos, Juan
Estrada Díaz, Patricio ◎
Pérez Rivera, Tomas
Km 18.3 Pérez Chinea, Casiano ◎
Crespo Vega, Catalina Sra costr
Nieves Rodríguez, Gil A
Santiago Cabrera, Desiderio
Rivera, Catalina C Sra ◎
Morales Rivera, Romualdo
Martínez Meléndez, José ◎
Tañón Rodríguez, Tomás ◎
Aponte Berríos, José ◎
Malavé Sánchez, José
Jiménez Morales, Víctor J
Vázquez Cruz, Antonio
Rivera Chinea, Justino ◎
Martínez Rodríguez, Pablo
Crespo Bar
Gascot Rivera, Juan ◎
Rosario Vázquez, Juan ◎
Vargas Soto, Claudio ◎
Sánchez García, Enrique ◎
Sánchez Figueroa, Carmelo ◎
Km 18.4 Santiago Mercado, Ernesto
Rodríguez Feliciano, Ramón ◎
Gambao Colón, José ◎
Figueroa Alicea, José ◎
Candelario Torres, José J
Colón Rodríguez, Vigo
Rodríguez, Carmelo ◎
Vázquez Fuentes, Rafl ◎
Martínez Reyes, Benancio ◎
Km 18.5 Martínez Aponte, Mario ◎
Bar Flamboyan 785-9046
Cotté Baéz, Félix ◎
Vázquez Sánchez, Tomás ◎
Reyes Cruz, Genaro ◎
Berríos Rivera, José ◎
Pacheco Calderón, Ignacio ◎
Hernández Berríos, Juan ◎
Km 18.7 Angulo Suárez, Fco
Angulo Rodríguez, Jesús ◎
Hernández Berríos, Víctor
Pintado Pérez, Ramón L ◎
Yura Const 785-8066
Garage Sánchez repr autos 785-57 785-5719
Rodríguez Serv Sta 785-5719
Acevedo Hernández, Agustín ◎
García, Asunción P Sra
Sam's Auto Repair 785-6739
Km 18.8 Mendoza Development Corp 785-8422

17

Km 19.1 Tirado Construction Inc 785-9302 y 785-6836
Tirado Aggregates Inc 785-9302
Km 19.8 Centro Comercial Royal Gardens
— Crown Beauty Center
Farm Cafetería Panamericana 785-7388
La Carreta Cocktail Lounge
Hygrade Lucky 7 785-2600
Flamingo Serv Center est gas
Flamingo Terrace Serv Sta repr autos
Martín's Bar B Q
Km 20.1 González Morales, Miguel A ◎
Rivera Hernández, Efraín
Universal CIT Credit Corp 785-8100
Santiago, Alejandro colm
Cruz Reyes, Rafl ◎
García Charrez, Dominga Sra ◎
González Medina, Inés
Torres Rivera, Rafl
Serrano Díaz, Juan ◎
Ledesma Hernández, Luis ◎
Km 20.2 Cotto Cruz, Lorenzo
Rivera Ayala, Ramón L ◎
Huertas Quintana, Angel ◎ 785-5922
Marcano Rivera, Alfonso ◎
Chaez García, José D ◎
García Rivera, Sergio
Huertas, Higinia S Sra ◎
Cotto Cruz, Filegio ◎
Ortíz González, Carlos ◎
Rivera Santiago, Dolores ◎
Erazo Soto, José ◎ 785-7302
Cotto Cruz, Ramón ◎
Cotto Cruz, Juan ◎
Cotto Ayala, Juan ◎
Cotto Ayala, Hipolito ◎
García Auto Supplies 785-1054
Colm Marcano 785-9255
Chinea Home Appliances 785-1316
L y M Auto Parts ferret 785-0119
Bar Marcano
Marcano Cotto, Robt
Jaques Toro, Juan
Santiago Ayala, Enrique ◎
Km 20.3 Ortega Cedeño, Hermenegildo
Nives Resto, Margta Sra ◎
Colm y Carn Sánchez
Fuentes Ríos, Celia Sra ◎
All Snack cafetería
Bar La Maravilla
Cruz Cruz, Celestino ◎
Casillas González, David ◎
Garage Guzmán repr autos
Pérez Hernández, José agcia 129 hípica
Rivera Morales, Félix
Cafetería Rivera 785-3100
Sánchez, Félix
Km 20.4 La Copa Night Club 785-8568
Oppenheimer Serv Center gas 785-3330
Nachón Velasco, Carlos 785-6350
Rodríguez Cotto, Eusebio ◎
Díaz Rodríguez, César A ◎
Ferret Central 785-6350
Alevf Distributor piezas auto 785-9675
Nieves Figueroa, Primitivo barbería
Supermercado Torres 785-2169
— Firestone Interamerica Co

25

CARRETERA 168 (Hato Tejas)—Oeste desde Km 13.7 Carr 2

(West from Km 13.7 Carr 2)
Km 0.1 Barbosa Monta'ez, Antonio ◎ 785-2814
González Rivera, Julio
Santiago De Jesús, Ismael
Marrero, Ramona Rivera Sra ◎ 785-5014
León Javier, Esteban
Km 0.2 National Iron Works hierro ornamental 785-2088
Oyola Rivera, Pedro
Rodríguez Montesino, María Sra ◎
Pintado Rivera, Angel R
Marrero Medina, Raúl ◎
Padilla Sánchez, Carlos ◎
Rodríguez Rivera, Juan ◎ 785-3145
Junior's Bar
Sandoval Rivera, Angel M ◎
Otero Rivera, Antonio
Maestre Rosario, Angel Luis
Rodríguez Rivera, Federico ◎
Avilés Serrano, Vicente ◎
García Guzmán, Félix ◎
Olivo Velázquez, Isaac
Rivera Morales, Mario
Reyes Guadarrama, Eustaquio ◎
Medina Serrano, Antonio ◎ 785-7480
Carr Río Plantation empieza
Km 0.3 Esc Río Hondo
Atlas Iron Works
Torres Solá, Josefina ◎ 785-0822
Floristería Boschetti 785-2973
Boschetti Pascual, José ◎ 785-0822
Rodríguez Nieves, Juana ◎
Sampedro Pérez, Dolores R ◎ 785-4465
Km 0.4 Power Martínez,Jesús ◎
Guadarrama, Dolores ◎
Maestre, Agustín ◎
Guardarrama, Salustiana Sra ◎
Aponte Pérez, Mario
Estrada Concepción, Martín
Rosa Estrella, Julio ◎
Rivera Pascual, Ramón L ◎
Reyes Agosto, Antero ◎
Estrella Pérez, Alberto
Rivera Pascual, Carlina ◎
Nazario Velázquez, Cecilio ◎
Avilés Serrano, Alf ◎
Nazario Velázquez, Pablo ◎
Rivera Cátala, Ignacio ◎
Rivera Pascual, Alfonso ◎
Berdecía Rodríguez, Domingo
Bernard Ortíz, Manuel ◎

TEL. 785-0301
18 Dr. Hiram González

ATENDIDA PERSONALMENTE POR ELLA Y SU ESPOSO EL SR. CUSTODIO CRESPO TEL. 785-0488
J-20 CALLE 13, SANTA MÓNICA


EFA MOTORS
CARROS NUEVOS Y USADOS


Target Street	Cross Street	Source
✓	-	Polk's City Directory

PR-167 1964

CONTRACTORS — ENGINEERS
Paradise Commercial Center, Matadero Road, Puerto Nuevo
Post Office Box 4632, San Juan, Puerto Rico Tel. 782-0775

7

CARRETERA 167—Sur desde Km 11.2 Carr Estatal 2

(South from Km 11.2 of State Hwy 2)

Km 0.4 Bargain Town tda por dept 785-7878
PR Tel Co 785-3305
Esc Intermedia José Antonio Dávila 785-2292
Bayamón Concrete Industries fab bloques 785-1016
Bayped Builders Inc contr 785-6262 y 785-6263
— Forest Hill Shell Serv Sta 785-0176

17

Km 2.8 Pete Rovira Tours agencia pasajes 785-6116
Hernández Rodríguez, Jorge ⊙
Nieves Figueroa, Primitivo barbería
Ferret Central Inc 785-6350
Km 2.9 Rodríguez Cotto, Eusebio ⊙
Ortega Cedeño, Hermenegildo ⊙
Nieves Resto, Marta Sra ⊙
Bar La Maravilla
García Monge, A Appliances enseres elect 785-6116 y 785-2168
Betancourt, Luz D Casillas sal salón de belleza
Betancourt Trenche, Ramón E
Cruz Cruz, Celestino
Colm Bar Padilla
Casillas González, David
Díaz Rodríguez, César A
Km 3 Garage Manolín repr autos
García Rivera, Lorgio
La Nueva Esperanza restr
Pérez, José agcia 129 hipica
Rivera Hernández, Efraín
Rivera Morales, Félix
Cafetería Rivera
Sánchez, Félix
Huertas, Higinia Santos Sra ⊙
Km 3.0 Munich Esso Serv Station 785-3330
Km 3.1 Huertas Quintana, Angel ⊙ 785-5922
González Morales, Miguel A ⊙
Cruz Reyes, Rafl ⊙
García Charrez, Dominga Sra ⊙
Serrano Díaz, Raúl
Cháez García, José D ⊙
González Medina, Inés
Torres Rivera, Rafl
Serrano Díaz, Juan
Ledesma Hernández, Luis ⊙
Colm Marcano
Km 3.2 Rodríguez, Labrador Manuel ⊙
Cotto Cruz, Lorenzo
Cotto Cruz, Filegio ⊙
Ortíz González, Carlos
Rivera Santiago, Dolores
Erazo Cotto, Feliberto ⊙
Cruz Medina, María ⊙
Erazo Soto, José ⊙
Cotto Cruz, Ramón ⊙
Aquino Canales, Isabelo ⊙
Rivera Ayala, Ramón Luis ⊙
Marcano Rivera, Alfonso ⊙
Cotto Cruz, Juan ⊙
Cotto Ayala, Juan ⊙
Cotto Ayala, Hipólito ⊙
Santiago Ayala, Enrique ⊙
Km 3.3 Mullert Morgado, Miguel ⊙ 785-2791

27

Km 4.0 Rivera Chinea, Justino ⊙
Km 4.1 Angulo Suárez, Fco
Km 4.2 Coto Ramos, Robt ⊙
Angulo Rodríguez, Jesús ⊙
Km 4.6 Superior Concrete Products Inc 785-2360
Km 4.9 Hernández Berríos, Juan ⊙
Hernández Berríos, Víctor
Km 5 Crespo Vega, Catalina ⊙ costr
Colm Aquí McQuedo 785-2240
Tanón Cruz, Juan Paz
Collazo Seniprit, Rafl tall hoj y pintura
Cintrón Lorenzo ⊙
Pérez Rivera, Tomás
Ayala Colón, Pedro ⊙
Berríos Figueroa, Jesús
Sánchez García, Enrique ⊙
Ramírez Díaz, Antonia ⊙
Semprit Dávila, Etanislao ⊙
Semprit Erazo, Carlos ⊙
Gascot, Carmen Rivera Sra ⊙
Domenech Pérez, Guill
Rosario Vázquez, Juan ⊙
Vargas Soto, Claudio ⊙
Colón Burgos, Juan
Rodríguez Rodríguez, Rosaura
Estrada Díaz, Patricio ⊙
Estrada Reyes, Ramón L ⊙
Reyes Erazo, Aurelio ⊙
Reyes Nazario, Zoilo ⊙
Semprit Erazo, José ⊙
Pérez Nieves, Pedro ⊙
Semprit Rodríguez, Luis ⊙
Semprit Dávila, Viviano ⊙
Otero Pagán, Aníbal ⊙
Sánchez Figueroa, Carmelo ⊙
Martínez Arroyo, Abr ⊙
Torres Estrada, Angel L
Díaz Rosado, Miguel A
Reyes González, Silvestre
Estrella Cruz, Manuel
Erazo López, Tomás
Marrero Bonilla, Eug ⊙
Rosa Padilla, Pedro M
Rodríguez Ortíz, Héctor
Torres Herrera, Antonio ⊙
Km 5.1 Ayala Padilla, Pedro ⊙
Ruíz, Isabel ⊙
Pérez Pérez, Cruz ⊙
Maldonado, José Luis ⊙
Pérez Cruz, Dolores
Pérez Nieves, Cruz
Castro, Luis Angel ⊙
Rodríguez, Pedro Angel ⊙
Meléndez, Ramona Sra
Pizarro Rivera, Laura ⊙
Torres Estrada, Juana ⊙
Pérez Estrada, Carlos M
Vega Rodríguez, Isidoro
López Constantino, Juan ⊙
Pagán Díaz, Cruz ⊙
Pérez Nieves, Pablo ⊙
Pagán Soto, Santos ⊙
Rivera Sánchez, Justo ⊙
Vega, Valentín ⊙
Colm Ramírez
Rosario Rivera, Juan ⊙
Colm Envidia
Fernández Castro, Manuel ⊙
Torres, Petronila ⊙
Ayala Cruz, Viviano ⊙
Km 5.6 Pérez Pintado, Ramón Luis ⊙
Km 5.7 Pintado Pérez, José ⊙
El Bambuí
Pérez Chinea, Antonio ⊙
Pérez Sánchez, Manuel ⊙
Gómez Ferrer, Juan ⊙ 785-3510
Pérez Torres, Alf
Km 6 Carro, Arturo Co alquiler equipo pesado
Reyes Ayala, Eug ⊙
Santos Ortíz, Ramón
Cosme Andújar, Jacinto ⊙
Km 6.1 Rodríguez Ayala, Tomasa ⊙
Rodríguez Ayala, Angel ⊙
Estrada, Marta ⊙
Morales González, Genaro ⊙
Km 6.2 Rivera Maldonado, Jesús ⊙ bar
Estrada Díaz, Pedro ⊙
Km 7.1 Fonseca Andino, Jacinto ⊙
Km 7.2 Casa Cana
Km 7.3 Ortíz Iron Works
Reyes Hernández, Efraín ⊙
Reyes Villanueva, Juan ⊙
Reyes Gulf Serv Station
Km 7.4 Colm Rodríguez De La Rosa, Sixta María ⊙
Km 7.5 Corazón Maldonado, Ramón
Acevedo, Hipólito ⊙
Acevedo, Jesús
Olán, Antonio ⊙
Legarreta, Luis Fco
Figueroa, Eug
Acevedo Hernández, Juan ⊙
Acevedo Lozada, Juan
Acevedo Hernández, Ernesto
Acevedo Hernández, Agustín
Km 7.7 Colm García
Rivera Sánchez, José R
García Rodríguez, Javier ⊙
Torres Pérez, Herminio ⊙
Cintrón Rivera, Angel Luis ⊙
Roselló Colón, Cruz ⊙
Negrón Rivera, Cruz ⊙
Negrón Morales, Adolfo ⊙
Caraballo, Ana María Guzmán Sra ⊙
Pedro Santana, Bienvenido
Erazo, Juan ⊙
Negrón Rivera, Angel ⊙
Rivera Rivera, Angel
Rivera Nieves, Manuel ⊙
Colm Los Jóvenes
Rivera, Flora Díaz ⊙
Rivera, Díaz, Lydia Sra ⊙
Rivera Díaz, Angel Luis ⊙
Martínez Romero, María Sra costr
Cintrón Rivera, Jesús ⊙
Torres Pérez, Martín ⊙
Colm La Fé
García Rodríguez, Aurelio ⊙
Sánchez, Ladislao ⊙
Rivera Vázquez, Eladio ⊙
Normandía Robles, Antonio ⊙
Alvarez Morales, Basilio ⊙
Rodríguez Negrón, Antonio ⊙
Km 7.8 Rivera, Greg ⊙
Padilla, Héctor ⊙

ACE MUFFLER & BRAKE CORP. of P. R.
COMPLETE MUFFLER & BRAKE SERVICE — INSTALLED FREE WHILE YOU WAIT
AUTOMATIC TRANSMISSION SERVICE
THE FINEST WORKMANSHIP — IN PUERTO RICO

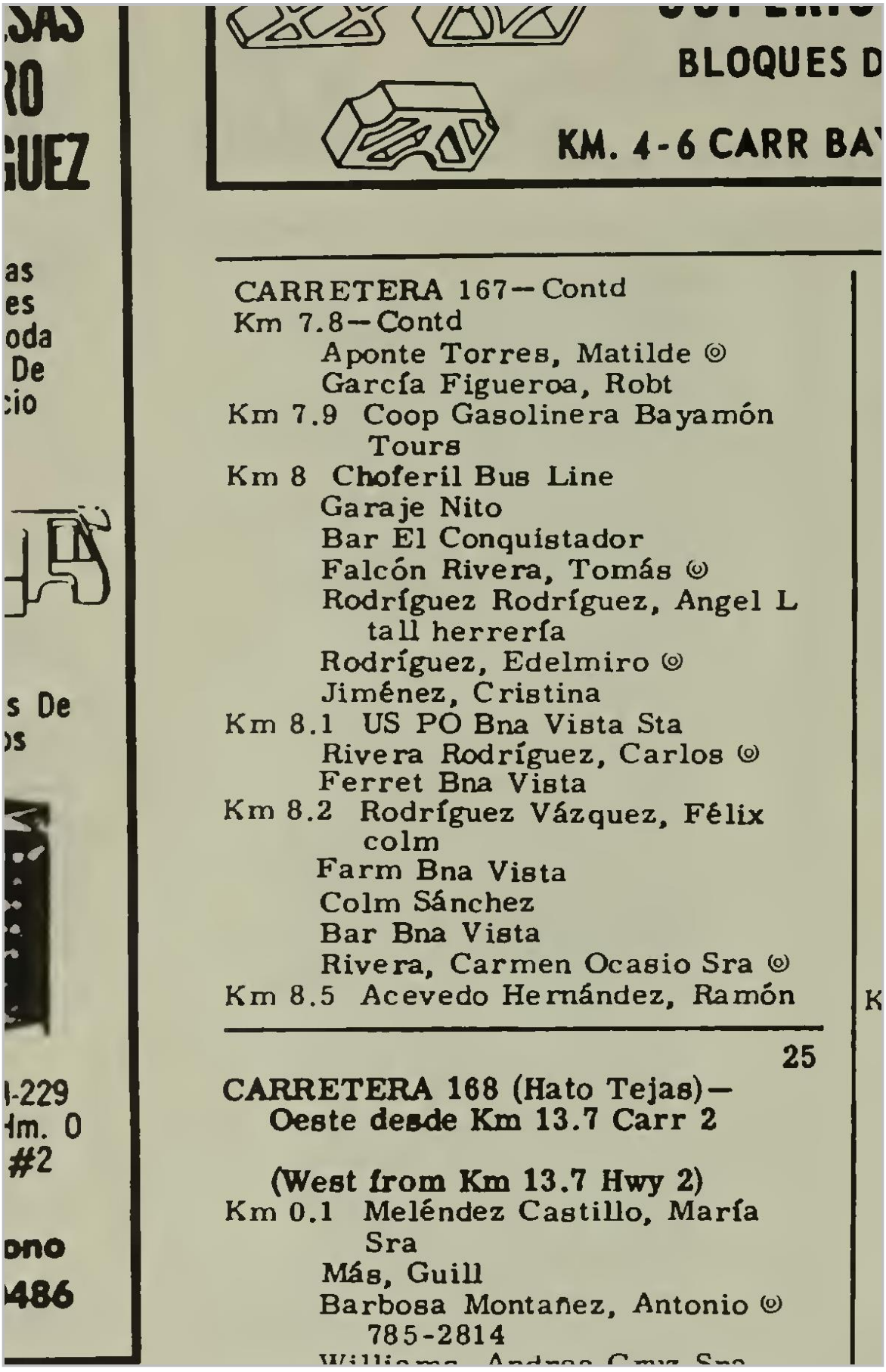

BLOQUES D

KM. 4-6 CARR BA

CARRETERA 167—Contd
Km 7.8—Contd
Aponte Torres, Matilde ◎
García Figueroa, Robt
Km 7.9 Coop Gasolinera Bayamón
Tours
Km 8 Choferil Bus Line
Garaje Nito
Bar El Conquistador
Falcón Rivera, Tomás ◎
Rodríguez Rodríguez, Angel L
tall herrería
Rodríguez, Edelmiro ◎
Jiménez, Cristina
Km 8.1 US PO Bna Vista Sta
Rivera Rodríguez, Carlos ◎
Ferret Bna Vista
Km 8.2 Rodríguez Vázquez, Félix
colm
Farm Bna Vista
Colm Sánchez
Bar Bna Vista
Rivera, Carmen Ocasio Sra ◎
Km 8.5 Acevedo Hernández, Ramón

25

CARRETERA 168 (Hato Tejas)—
Oeste desde Km 13.7 Carr 2

(West from Km 13.7 Hwy 2)
Km 0.1 Meléndez Castillo, María
Sra
Más, Guill
Barbosa Montañez, Antonio ◎
785-2814

Appendix F – Sanborn Maps

19152 AC-000533 Extension PR-5 Phase I

State Road PR-167 To PR199

Bayamon, PR 00956

Inquiry Number: 7595865.3

March 14, 2024

Certified Sanborn® Map Report

6 Armstrong Road, 4th floor
Shelton, CT 06484
Toll Free: 800.352.0050
www.edrnet.com

Certified Sanborn® Map Report

03/14/24

Site Name:

19152 AC-000533 Extension P
State Road PR-167 To PR199
Bayamon, PR 00956
EDR Inquiry # 7595865.3

Client Name:

CMA Architects & Engineers LLP
1509 Roosevelt Ave Caparra Heights
Guaynabo, PR 00968
Contact: Pedro Janer

The Sanborn Library has been searched by EDR and maps covering the target property location as provided by CMA Architects & Engineers LLP were identified for the years listed below. The Sanborn Library is the largest, most complete collection of fire insurance maps. The collection includes maps from Sanborn, Bromley, Perris & Browne, Hopkins, Barlow, and others. Only Environmental Data Resources Inc. (EDR) is authorized to grant rights for commercial reproduction of maps by the Sanborn Library LLC, the copyright holder for the collection. Results can be authenticated by visiting www.edrnet.com/sanborn.

The Sanborn Library is continually enhanced with newly identified map archives. This report accesses all maps in the collection as of the day this report was generated.

Certified Sanborn Results:

Certification # C846-4E32-B161

PO # 19152

Project AC-000533 Extension PR-5 P I

UNMAPPED PROPERTY

This report certifies that the complete holdings of the Sanborn Library, LLC collection have been searched based on client supplied target property information, and fire insurance maps covering the target property were not found.

Sanborn® Library search results

Certification #: C846-4E32-B161

The Sanborn Library includes more than 1.2 million fire insurance maps from Sanborn, Bromley, Perris & Browne, Hopkins, Barlow and others which track historical property usage in approximately 12,000 American cities and towns. Collections searched:

- ☑ Library of Congress
- ☑ University Publications of America
- ☑ EDR Private Collection

The Sanborn Library LLC Since 1866™

Limited Permission To Make Copies

CMA Architects & Engineers LLP (the client) is permitted to make up to FIVE photocopies of this Sanborn Map transmittal and each fire insurance map accompanying this report solely for the limited use of its customer. No one other than the client is authorized to make copies. Upon request made directly to an EDR Account Executive, the client may be permitted to make a limited number of additional photocopies. This permission is conditioned upon compliance by the client, its customer and their agents with EDR's copyright policy; a copy of which is available upon request.

Disclaimer - Copyright and Trademark Notice

This Report contains certain information obtained from a variety of public and other sources reasonably available to Environmental Data Resources, LLC. It cannot be concluded from this Report that coverage information for the target and surrounding properties does not exist from other sources. This Report is provided on an "AS IS", "AS AVAILABLE" basis. NO WARRANTY EXPRESS OR IMPLIED IS MADE WHATSOEVER IN CONNECTION WITH THIS REPORT. ENVIRONMENTAL DATA RESOURCES, LLC AND ITS SUBSIDIARIES, AFFILIATES AND THIRD PARTY SUPPLIERS DISCLAIM ALL WARRANTIES, OF ANY KIND OR NATURE, EXPRESS OR IMPLIED, ARISING OUT OF OR RELATED TO THIS REPORT OR ANY OF THE DATA AND INFORMATION PROVIDED IN THIS REPORT, INCLUDING WITHOUT LIMITATION, ANY WARRANTIES REGARDING ACCURACY, QUALITY, CORRECTNESS, COMPLETENESS, COMPREHENSIVENESS, SUITABILITY, MERCHANTABILITY, FITNESS FOR A PARTICULAR PURPOSE, TITLE, NON-INFRINGEMENT, MISAPPROPRIATION, OR OTHERWISE. ALL RISK IS ASSUMED BY THE USER. IN NO EVENT SHALL ENVIRONMENTAL DATA RESOURCES, LLC OR ITS SUBSIDIARIES, AFFILIATES OR THIRD PARTY SUPPLIERS BE LIABLE TO ANYONE FOR ANY DIRECT, INCIDENTAL, INDIRECT, SPECIAL, CONSEQUENTIAL OR OTHER DAMAGES OF ANY TYPE OR KIND (INCLUDING BUT NOT LIMITED TO LOSS OF PROFITS, LOSS OF USE, OR LOSS OF DATA), ARISING OUT OF OR IN ANY WAY CONNECTED WITH THIS REPORT OR ANY OF THE DATA AND INFORMATION PROVIDED IN THIS REPORT. Any analyses, estimates, ratings, environmental risk levels, or risk codes provided in this Report are provided for illustrative purposes only, and are not intended to provide, nor should they be interpreted as providing any facts regarding, or prediction or forecast of, any environmental risk for any property. Only an assessment performed by a qualified environmental professional can provide findings, opinions or conclusions regarding the environmental risk or conditions in, on or at any property.

Copyright 2024 by Environmental Data Resources, Inc. All rights reserved. Reproduction in any media or format, in whole or in part, of any report or map of Environmental Data Resources, Inc., or its affiliates, is prohibited without prior written permission.

EDR and its logos (including Sanborn and Sanborn Map) are trademarks of Environmental Data Resources, LLC or its affiliates. All other trademarks used herein are the property of their respective owners.

Appendix B – Photos Sampling Photos

PHOTO SAMPLING POINTS



Photo 1 – General View Mechanical Workshop Parcel 032-01.



Photo 2 – Samples Table Set Area Parcel 032-01.



Photo 3 – Boring B-01 General View Parcel 032-01.



Photo 4 – Boring B-01 Sample 0-4’ Parcel 032-01.



Photo 5 – Boring B-01 Sample 4-8' Parcel 032-01.



Photo 6 – Boring B-02 General View Parcel 032-01.

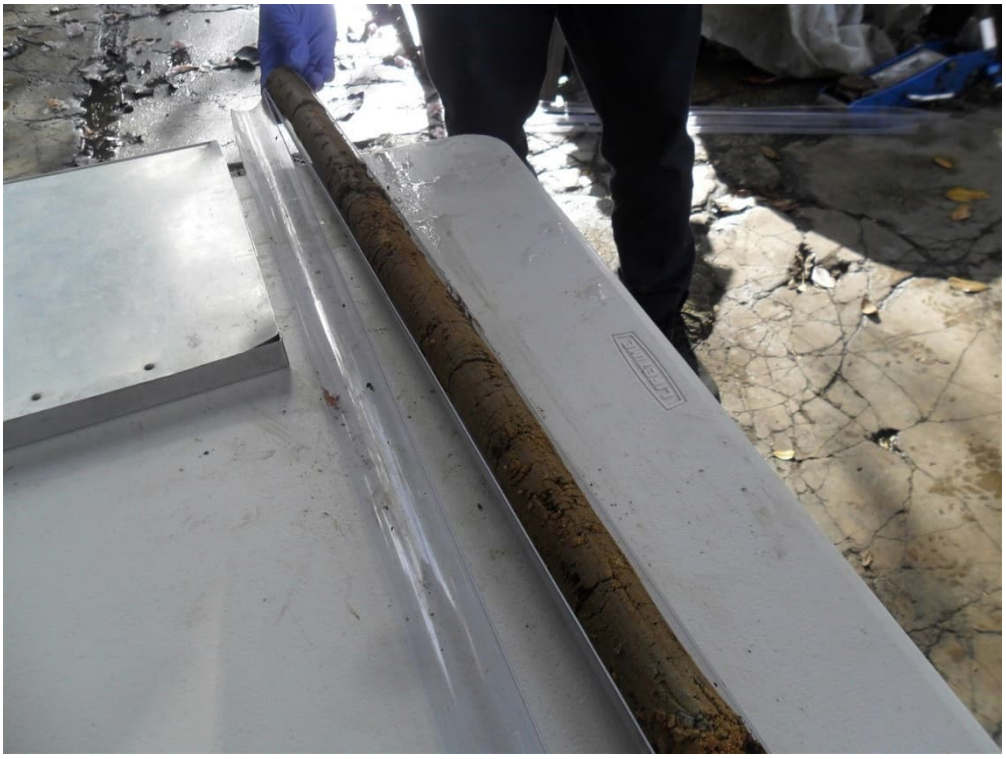

Photo 7 – Boring B-02 Sample 0-4’ Parcel 032-01.



Photo 8 – Boring B-02 Sample 4-8’ Parcel 032-01.



Photo 9 – Boring B-03 Sample 0-4’ Parcel 032-01.



Photo 10 – Boring B-03 Sample 4-8’ Parcel 032-01.



Photo 11 – Boring B-04 General View Parcel 032-01.



Photo 12 – Boring B-04 Sample 0-4’ Parcel 032-01.



Photo 13 – Boring B-04 Sample 4-8’ Parcel 032-01.



Photo 14 – Boring B-01 General View Parcel 055-01.



Photo 15 – Samples Table Set Area Parcel 055-01.



Photo 16 – Boring B-01 Sample 0-4’ Parcel 055-01.



Photo 17 – Boring B-01 Sample 4-8’ Parcel 055-01.



Photo 18 – Boring B-02 Sample 0-4’ Parcel 055-01.



Photo 19 – Boring B-02 Sample 4-8' Parcel 055-01.



Photo 20 – Boring B-03 General View Parcel 055-01.



Photo 21 – Boring B-03 Sample 0-4’ Parcel 055-01.



Photo 22 – Boring B-03 Sample 4-8’ Parcel 055-01.



Photo 23 – Boring B-04 General View Parcel 055-01.



Photo 24 – Boring B-04 Sample 0-4’ Parcel 055-01.



Photo 25 – Boring B-04 Sample 4-8’ Parcel 055-01.



Photo 26 – Boring B-01 General View Parcel 098-01.



Photo 27 – Boring B-01 Sample 0-4’ Parcel 098-01.



Photo 28 – Boring B-01 Environmental Sample Parcel 098-01.



Photo 29 – Boring B-01 Sample 4-8' Parcel 098-01.



Photo 30 – Boring B-02 General View Parcel 098-01.



Photo 31 – Boring B-02 Sample 0-4’ Parcel 098-01.



Photo 32 – Boring B-02 Sample 4-8’ Parcel 098-01.



Photo 33 – Boring B-03 General View Parcel 098-01.



Photo 34 – Boring B-03 Sample 0-4’ Parcel 098-01.



Photo 35 – Boring B-03 Sample 4-8’ Parcel 098-01.



Photo 36 – Boring B-04 General View Parcel 098-01.



Photo 37 – Boring B-04 Sample 0-4’ Parcel 098-01.



Photo 38 – Boring B-04 Sample 4-8’ Parcel 098-01.



Photo 39 – Boring B-04 Parcel 098-01 Samples Storage in Ice.



Photo 40 – Boring B-01 General View Parcel 110-02.



Photo 41 – Boring B-01 Sample 0-4’ Parcel 110-02.



Photo 42 – Boring B-01 Sample 4-8’ Parcel 110-02.



Photo 43 – Boring B-02 General View Parcel 110-02.



Photo 44 – Boring B-02 Sample 0-4’ Parcel 110-02.



Photo 45 – Boring B-02 Sample 4-8’ Parcel 110-02.



Photo 46 – Boring B-02 Parcel 110-02 Samples Storage in Ice.



Photo 47 – Boring B-03 General View Parcel 110-02.



Photo 48 – Boring B-03 Sample 0-4’ Parcel 110-02.



Photo 49 – Boring B-03 Sample 4-8' Parcel 110-02.



Photo 50 – Boring B-04 General View Parcel 110-02.



Photo 51 – Boring B-04 Sample 0-4’ Parcel 110-02.



Photo 52 – Boring B-04 Sample 4-8’ Parcel 110-02.



Photo 53 – Boring B-01 General View Parcel 132-01.



Photo 54 – Boring B-01 General View Environmental Sample Parcel 132-01.



Photo 55 – Boring B-01 Storage Samples Parcel 132-01.



Photo 56 – Boring B-01 Sample 0-4’ Parcel 132-01.



Photo 57 – Boring B-01 Sample 4-8’ Parcel 132-01.



Photo 58 – Boring B-02 General View Parcel 132-01.



Photo 59 – Boring B-02 Sample 0-4’ Parcel 132-01.



Photo 60 – Boring B-02 Sample 4-8’ Parcel 132-01.



Photo 61 – Boring B-03 General View Parcel 132-01.



Photo 62 – Boring B-03 Sample 0-4’ Parcel 132-01.



Photo 63 – Boring B-03 Sample 4-8’ Parcel 132-01.



Photo 64 – Boring B-01 General View Parcel 141-01.



Photo 65 – Boring B-01 Sample 0-4’ Parcel 141-01.



Photo 66 – Boring B-01 Sample 4-8’ Parcel 141-01.



Photo 67 – Boring B-02 General View Parcel 141-01.



Photo 68 – Boring B-02 Sample 0-4’ Parcel 141-01.



Photo 69 – Boring B-02 Sample 4-8’ Parcel 141-01.



Photo 70 – Boring B-03 General View Parcel 141-01.



Photo 71 – Boring B-03 Sample 0-4’ Parcel 141-01.



Photo 72 – Boring B-03 Sample 4-8’ Parcel 141-01.



Photo 73 – Boring B-04 General View Parcel 141-01.



Photo 74 – Boring B-04 Sample 0-4’ Parcel 141-01.



Photo 75 – Boring B-04 Sample 4-8’ Parcel 141-01.

Appendix C – Chain of Custody

ENVIRONMENTAL QUALITY LABORATORIES, INC.

SAMPLE DELIVERY SLIP & CHAIN OF CUSTODY

2025-01797

PO BOX 11458, SAN JUAN, PR 00910-1458 • TEL. (787) 288-6420, FAX (787) 288-6465, e-mail: info@eqlab.com

CLIENT NAME: CMA ARCHITECTS & ENGINEERS LLP | CLIENT ID: 257-01 | W.O. #: 75 | SITE: LOT 141-01 BAYAMON & TOA ALTA, PR | CLIENT REP: ENG. PEDRO JANER

P.O. #: N/A | PWSID #: | FOLDER #: 258480 | PROJECT: CMA 19132 | EQLAB REP: ELAGARO

SAMPLE INFORMATION		CONTAINER INFORMATION	FIELD TESTING	ANALYSIS REQUESTED
SAMPLE #: 4142408-1 MATRIX: SOIL SOURCE: LOT 141-01 B-1 @ 0'-4', LOT 141-01 BAYAMON & TOA ALTA, PR	DATE: 02/13/25 TIME: 0823 TYPE: Grab	TYPE: G/TC, COLOR: AMBER, VOLUME: 4 PRESERVATIVE: Cool 4 °C		EPA 8015C GRO P & T Preservative Verification: __Pass __No Pass __N/A
SAMPLE #: 4142408-2 MATRIX: SOIL SOURCE: LOT 141-01 B-1 @ 0'-4', LOT 141-01 BAYAMON & TOA ALTA, PR	DATE: 02/13/25 TIME: 0823 TYPE: Grab	TYPE: G/TC, COLOR: CLEAR, VOLUME: 4 PRESERVATIVE: Cool 4 °C		TCL EPA 8260D VOC Preservative Verification: __Pass __No Pass __N/A
SAMPLE #: 4142408-3 MATRIX: SOIL SOURCE: LOT 141-01 B-1 @ 0'-4', LOT 141-01 BAYAMON & TOA ALTA, PR	DATE: 02/13/25 TIME: 0823 TYPE: Grab	TYPE: G/TC, COLOR: AMBER, VOLUME: 24 PRESERVATIVE: Cool 4 °C		EPA 8015B TPH, TCL 8081B PESTICIDES, TCL 8082A PCB SVOC Preservative Verification: __Pass __No Pass __N/A
SAMPLE #: 4142408-4 MATRIX: SOIL SOURCE: LOT 141-01 B-1 @ 0'-4', LOT 141-01 BAYAMON & TOA ALTA, PR	DATE: 02/13/25 TIME: 0823 TYPE: Grab	TYPE: G/PC, COLOR: CLEAR, VOLUME: 4 PRESERVATIVE: None		ICP Total Metals: Si, Sr, Ni, Na, Tl, Zn, B, Al, Sb, As, Ba, Be, Cd, Ca, Cr, Cu, Fe, Pb, Mg, Mn, K, Se, Ag, V, Co, SiO2, Preservative Verification: __Pass __No Pass __N/A

CUSTODY RECORD	SIGNATURE	DATE	TIME
Collected in field by:	Gabriel Flores	02/13/25	0823
Fixed in field by:	[signature]	02/13/25	0823
Authorized by:	[signature]	02/13/25	1325
Received by EQLF:	[signature]	02/13/25	1325
Released to EQLL by:			
Received by EQLL:			

SPECIAL INSTRUCTIONS / COMMENTS:

Thermometer ID: _____ pH Test Strips Lot: _____

*EQLF = Eqlab's Field Personnel.
*EQLL = Eqlab's Log-in Personnel.

Arrival Temperature: _____ Signature: _____

Eqlab's general terms and conditions on reverse side of this document.

ENVIRONMENTAL QUALITY LABORATORIES, INC.

SAMPLE DELIVERY SLIP & CHAIN OF CUSTODY

2025-01797

PO BOX 11458, SAN JUAN, PR 00910-1458 • TEL. (787) 288-6420, FAX (787) 288-6465, e-mail: info@eqlab.com

CLIENT NAME: CMA ARCHITECTS & ENGINEERS LLP | CLIENT ID: 237-01 | W.O. #: 75 | SITE: LOT 141-01 BAYAMON & TOA ALTA, PR | CLIENT REP: ENG. PEDRO JANER

P.O. #: WAF | PWSID #: | FOLDER #: 368480 | PROJECT: CMA 19152 | EQLAB REP: ELAZARO

SAMPLE INFORMATION		CONTAINER INFORMATION	FIELD TESTING	ANALYSIS REQUESTED
SAMPLE #: 4142408-5 MATRIX: SOIL SOURCE: LOT 141-01 B-1 @ 0'-4', LOT 141-01 BAYAMON & TOA ALTA, PR	DATE: 02/13/25 TIME: 0823 TYPE: Grab	TYPE: G/PC; COLOR: CLEAR; VOLUME: 4 PRESERVATIVE: Cool 4 °C		Cyanide - Total Preservative Verification: __Pass __No Pass __N/A
SAMPLE #: 4142408-6 MATRIX: SOIL SOURCE: LOT 141-01 B-1 @ 0'-4', LOT 141-01 BAYAMON & TOA ALTA, PR	DATE: 02/13/25 TIME: 0823 TYPE: Grab	TYPE: G/PC; COLOR: CLEAR; VOLUME: 4 PRESERVATIVE: Cool 4 °C		TAL Mercury Preservative Verification: __Pass __No Pass __N/A
SAMPLE #: 4142408-7 MATRIX: SOIL SOURCE: LOT 141-01 B-1 @ 0'-4', LOT 141-01 BAYAMON & TOA ALTA, PR	DATE: 02/13/25 TIME: 0823 TYPE: Grab	TYPE: G/TC; COLOR: AMBER; VOLUME: 8 PRESERVATIVE: Cool 4 °C		TCL EPA 8270E SVOC Preservative Verification: __Pass __No Pass __N/A
SAMPLE #: 4142409-1 MATRIX: SOIL SOURCE: LOT 141-01 B-1 @ 4'-8', LOT 141-01 BAYAMON & TOA ALTA, PR	DATE: 02/13/25 TIME: 0841 TYPE: Grab	TYPE: G/TC; COLOR: CLEAR; VOLUME: 4 PRESERVATIVE: Cool 4 °C		TCL EPA 8260D VOC Preservative Verification: __Pass __No Pass __N/A

CUSTODY RECORD	SIGNATURE	DATE	TIME
Collected in field by:	Gabriel Flores	02/13/25	Varios
Fixed in field by:	[signature]	02/13/25	Varios
Authorized by:	[signature]	02/13/25	1325
Received by EQLF:	[signature]	02/13/25	1325
Released to EQLL by:			
Received by EQLL:			

SPECIAL INSTRUCTIONS / COMMENTS:

Thermometer ID: pH Test Strips Lot:

*EQLF = Eqlab's Field Personnel.
*EQLL = Eqlab's Log-in Personnel.

Arrival Temperature: _____ Signature: _____

Eqlab's general terms and conditions on reverse side of this document.

ENVIRONMENTAL QUALITY LABORATORIES, INC.

SAMPLE DELIVERY SLIP & CHAIN OF CUSTODY

2025-01797

PO BOX 11458, SAN JUAN, PR 00910-1458 • TEL. (787) 288-6420, FAX (787) 288-6465, e-mail: info@eqlab.com

CLIENT NAME: CMA ARCHITECTS & ENGINEERS LLP CLIENT ID: 257-01 W.O. #: 75 SITE: LOT 141-01 BAYAMON & TOA ALTA, PR CLIENT REP: ENG. PEDRO JANER

P.O. #: WAE PWSID #: FOLDER #: 3499490 PROJECT: CMA 19152 EQLAB REP: ELAZARO

SAMPLE INFORMATION		CONTAINER INFORMATION	FIELD TESTING	ANALYSIS REQUESTED
SAMPLE #: 4142409-2 MATRIX: SOIL SOURCE: LOT 141-01 B-1 @ 4'-8', LOT 141-01 BAYAMON & TOA ALTA, PR	DATE: 02/13/25 TIME: 0841 TYPE: Grab	TYPE: G/PC COLOR: CLEAR VOLUME: 4 PRESERVATIVE: Cool 4 °C		Cyanide - Total Preservative Verification: __Pass __No Pass __N / A
SAMPLE #: 4142409-3 MATRIX: SOIL SOURCE: LOT 141-01 B-1 @ 4'-8', LOT 141-01 BAYAMON & TOA ALTA, PR	DATE: 02/13/25 TIME: 0841 TYPE: Grab	TYPE: G/PC COLOR: CLEAR VOLUME: 4 PRESERVATIVE: Cool 4 °C		TAL Mercury Preservative Verification: __Pass __No Pass __N / A
SAMPLE #: 4142409-4 MATRIX: SOIL SOURCE: LOT 141-01 B-1 @ 4'-8', LOT 141-01 BAYAMON & TOA ALTA, PR	DATE: 02/13/25 TIME: 0841 TYPE: Grab	TYPE: G/TC COLOR: AMBER VOLUME: 4 PRESERVATIVE: Cool 4 °C		EPA 8015C GRO P & T Preservative Verification: __Pass __No Pass __N / A
SAMPLE #: 4142409-5 MATRIX: SOIL SOURCE: LOT 141-01 B-1 @ 4'-8', LOT 141-01 BAYAMON & TOA ALTA, PR	DATE: 02/13/25 TIME: 0841 TYPE: Grab	TYPE: G/PC COLOR: CLEAR VOLUME: 4 PRESERVATIVE: None		ICP Total Metals: Si, Sr, Ni, Na, Tl, Zn, B, Al, Sb, As, Ba, Be, Cd, Ca, Cr, Cu, Fe, Pb, Mg, Mn, K, Se, Ag, V, Co. SiO2, Preservative Verification: __Pass __No Pass __N / A

CUSTODY RECORD	SIGNATURE	DATE	TIME
Collected in field by:	Gabriel Flores	02/13/25	0841
Fixed in field by:		02/13/25	0841
Authorized by:		02/13/25	1328
Received by EQLF:		02/13/25	1325
Released to EQLL by:			
Received by EQLL:			

SPECIAL INSTRUCTIONS / COMMENTS:

Thermometer ID: _____ pH Test Strips Lot: _____

*EQLF = Eqlab's Field Personnel.
*EQLL = Eqlab's Log-in Personnel.

Arrival Temperature: _____ Signature: _____

Eqlab's general terms and conditions on reverse side of this document.

ENVIRONMENTAL QUALITY LABORATORIES, INC.

SAMPLE DELIVERY SLIP & CHAIN OF CUSTODY

2025-01797

PO BOX 11458, SAN JUAN, PR 00910-1458 • TEL. (787) 288-6420, FAX (787) 288-6465, e-mail: info@eqlab.com

CLIENT NAME: CMA ARCHITECTS & ENGINEERS LLP | CLIENT ID: 257-01 | W.O. #: 75 | SITE: LOT 141-01 BAYAMON & TOA ALTA, PR | CLIENT REP: ENG. PEDRO JANER

P.O. #: WAF | PWSID #: | FOLDER #: 368480 | PROJECT: CMA 19152 | EQLAB REP: EL AZARO

SAMPLE INFORMATION		CONTAINER INFORMATION	FIELD TESTING	ANALYSIS REQUESTED
SAMPLE #: 4142409-6 MATRIX: SOIL SOURCE: LOT 141-01 B-1 @ 4'-8', LOT 141-01 BAYAMON & TOA ALTA, PR	DATE: 02/13/25 TIME: 0841 TYPE: Grab	TYPE: G/TC, COLOR: AMBER, VOLUME: 8 PRESERVATIVE: Cool 4 °C		TCL EPA 8270E SVOC Preservative Verification: _Pass _No Pass _N / A
SAMPLE #: 4142409-7 MATRIX: SOIL SOURCE: LOT 141-01 B-1 @ 4'-8', LOT 141-01 BAYAMON & TOA ALTA, PR	DATE: 02/13/25 TIME: 0841 TYPE: Grab	TYPE: G/TC, COLOR: AMBER, VOLUME: 24 PRESERVATIVE: Cool 4 °C		EPA 8015B TPH, TCL 8081B PESTICIDES, TCL 8082A PCB SVOC Preservative Verification: _Pass _No Pass _N / A
SAMPLE #: 4142410-1 MATRIX: SOIL SOURCE: LOT 141-01 B-2 @ 0'-4', LOT 141-01 BAYAMON & TOA ALTA, PR	DATE: 02/13/25 TIME: 0856 TYPE: Grab	TYPE: G/PC, COLOR: CLEAR, VOLUME: 4 PRESERVATIVE: Cool 4 °C		TAL Mercury Preservative Verification: _Pass _No Pass _N / A
SAMPLE #: 4142410-2 MATRIX: SOIL SOURCE: LOT 141-01 B-2 @ 0'-4', LOT 141-01 BAYAMON & TOA ALTA, PR	DATE: 02/13/25 TIME: 0856 TYPE: Grab	TYPE: G/PC, COLOR: CLEAR, VOLUME: 4 PRESERVATIVE: Cool 4 °C		Cyanide - Total Preservative Verification: _Pass _No Pass _N / A

CUSTODY RECORD	SIGNATURE	DATE	TIME
Collected in field by:	Gabriel Flores	02/13/25	Varios
Fixed in field by:	Gabriel Flores	02/13/25	Varios
Authorized by:	Juan Arteaga	02/13/25	1325
Received by EQLF:	Gabriel Flores	02/13/25	1325
Released to EQLL by:			
Received by EQLL:			

SPECIAL INSTRUCTIONS / COMMENTS:

Thermometer ID: pH Test Strips Lot:

*EQLF = Eqlab's Field Personnel.
*EQLL = Eqlab's Log-in Personnel.

Arrival Temperature: _____ Signature: _____

Eqlab's general terms and conditions on reverse side of this document.

ENVIRONMENTAL QUALITY LABORATORIES, INC.

SAMPLE DELIVERY SLIP & CHAIN OF CUSTODY

2025-01797

PO BOX 11458, SAN JUAN, PR 00910-1458 • TEL. (787) 288-6420, FAX (787) 288-6465, e-mail: info@eqlab.com

CLIENT NAME: CMA ARCHITECTS & ENGINEERS LLP | CLIENT ID: 257-01 | W.O. #: 75 | SITE: LOT 141-01 BAYAMON & TOA ALTA, PR | CLIENT REP: ENG. PEDRO JANER

P.O. #: WAP | PWSID #: | FOLDER #: 368430 | PROJECT: CMA 19152 | EQLAB REP: ELAZARO

SAMPLE INFORMATION		CONTAINER INFORMATION	FIELD TESTING	ANALYSIS REQUESTED
SAMPLE #: 4142410-3 MATRIX: SOIL SOURCE: LOT 141-01 B-2 @ 0'-4', LOT 141-01 BAYAMON & TOA ALTA, PR	DATE: 02/13/25 TIME: 0856 TYPE: Grab	TYPE: G/TC, COLOR: AMBER, VOLUME: 4 PRESERVATIVE: Cool 4 °C		EPA 8015C GRO P & T Preservative Verification: __Pass __No Pass __N / A
SAMPLE #: 4142410-4 MATRIX: SOIL SOURCE: LOT 141-01 B-2 @ 0'-4', LOT 141-01 BAYAMON & TOA ALTA, PR	DATE: 02/13/25 TIME: 0856 TYPE: Grab	TYPE: G/TC, COLOR: AMBER, VOLUME: 24 PRESERVATIVE: Cool 4 °C		EPA 8015B TPH, TCL 8081B PESTICIDES, TCL 8082A PCB SVOC Preservative Verification: __Pass __No Pass __N / A
SAMPLE #: 4142410-5 MATRIX: SOIL SOURCE: LOT 141-01 B-2 @ 0'-4', LOT 141-01 BAYAMON & TOA ALTA, PR	DATE: 02/13/25 TIME: 0856 TYPE: Grab	TYPE: G/PC, COLOR: CLEAR, VOLUME: 4 PRESERVATIVE: None		ICP Total Metals: Si, Sr, Ni, Na, Tl, Zn, B, Al, Sb, As, Ba, Be, Cd, Ca, Cr, Cu, Fe, Pb, Mg, Mn, K, Se, Ag, V, Co, SiO2, Preservative Verification: __Pass __No Pass __N / A
SAMPLE #: 4142410-6 MATRIX: SOIL SOURCE: LOT 141-01 B-2 @ 0'-4', LOT 141-01 BAYAMON & TOA ALTA, PR	DATE: 02/13/25 TIME: 0856 TYPE: Grab	TYPE: G/TC, COLOR: CLEAR, VOLUME: 4 PRESERVATIVE: Cool 4 °C		TCL EPA 8260D VOC Preservative Verification: __Pass __No Pass __N / A

CUSTODY RECORD	SIGNATURE	DATE	TIME
Collected in field by:	Gabriel Flores	02/13/25	0856
Fixed in field by:	Robert Pagan	02/13/25	0856
Authorized by:	Juan Acosta Cal	02/13/25	1325
Received by EQLF:	Robert Pagan	02/13/25	1325
Released to EQLL by:			
Received by EQLL:			

SPECIAL INSTRUCTIONS / COMMENTS:

Thermometer ID: pH Test Strips Lot:

*EQLF = Eqlab's Field Personnel.
*EQLL = Eqlab's Log-in Personnel.

Arrival Temperature: _____ Signature: _____

Eqlab's general terms and conditions on reverse side of this document.

ENVIRONMENTAL QUALITY LABORATORIES, INC.

SAMPLE DELIVERY SLIP & CHAIN OF CUSTODY

2025-01797

PO BOX 11458, SAN JUAN, PR 00910-1458 • TEL. (787) 288-6420, FAX (787) 288-6465, e-mail: info@eqlab.com

CLIENT NAME: CMA ARCHITECTS & ENGINEERS LLP | CLIENT ID: 257-01 | W.O. #: 75 | SITE: LOT 141-01 BAYAMON & TOA ALTA, PR | CLIENT REP: ENG. PEDRO JANER

P.O. #: WAE | PWSID #: | FOLDER #: 268490 | PROJECT: CMA 19152 | EQLAB REP: ELAZARO

SAMPLE INFORMATION		CONTAINER INFORMATION	FIELD TESTING	ANALYSIS REQUESTED
SAMPLE #: 4142410-7 MATRIX: SOIL SOURCE: LOT 141-01 B-2 @ 0'-4', LOT 141-01 BAYAMON & TOA ALTA, PR	DATE: 02/13/25 TIME: 0856 TYPE: Grab	TYPE: G/TC, COLOR: AMBER, VOLUME: 8 PRESERVATIVE: Cool 4 °C		TCL EPA 8270E SVOC Preservative Verification: _Pass _No Pass _N/A
SAMPLE #: 4142411-1 MATRIX: SOIL SOURCE: LOT 141-01 B-2 @ 4'-8', LOT 141-01 BAYAMON & TOA ALTA, PR	DATE: 02/13/25 TIME: 0904 TYPE: Grab	TYPE: G/TC, COLOR: AMBER, VOLUME: 4 PRESERVATIVE: Cool 4 °C		EPA 8015C GRO P & T Preservative Verification: _Pass _No Pass _N/A
SAMPLE #: 4142411-2 MATRIX: SOIL SOURCE: LOT 141-01 B-2 @ 4'-8', LOT 141-01 BAYAMON & TOA ALTA, PR	DATE: 02/13/25 TIME: 0904 TYPE: Grab	TYPE: G/PC, COLOR: CLEAR, VOLUME: 4 PRESERVATIVE: None		ICP Total Metals: Si, Sr, Ni, Na, Ti, Zn, B, Al, Sb, As, Ba, Be, Cd, Ca, Cr, Cu, Fe, Pb, Mg, Mn, K, Se, Ag, V, Co, SiO2, Preservative Verification: _Pass _No Pass _N/A
SAMPLE #: 4142411-3 MATRIX: SOIL SOURCE: LOT 141-01 B-2 @ 4'-8', LOT 141-01 BAYAMON & TOA ALTA, PR	DATE: 02/13/25 TIME: 0904 TYPE: Grab	TYPE: G/TC, COLOR: AMBER, VOLUME: 24 PRESERVATIVE: Cool 4 °C		EPA 8015B TPH, TCL 8081B PESTICIDES, TCL 8082A PCB SVOC Preservative Verification: _Pass _No Pass _N/A

CUSTODY RECORD	SIGNATURE	DATE	TIME
Collected in field by:	Gabriel Flores	02/13/25	Varios
Fixed in field by:	[signature]	02/13/25	Varios
Authorized by:	[signature]	02/13/25	1325
Received by EQLF:	[signature]	02/13/25	1325
Released to EQLL by:			
Received by EQLL:			

SPECIAL INSTRUCTIONS / COMMENTS:

Thermometer ID: pH Test Strips Lot:

*EQLF = Eqlab's Field Personnel.
*EQLL = Eqlab's Log-in Personnel.

Arrival Temperature: _____ Signature: _____

Eqlab's general terms and conditions on reverse side of this document.

ENVIRONMENTAL QUALITY LABORATORIES, INC.

SAMPLE DELIVERY SLIP & CHAIN OF CUSTODY

2025-01797

PO BOX 11458, SAN JUAN, PR 00910-1458 • TEL. (787) 288-6420, FAX (787) 288-6465, e-mail: info@eqlab.com

CLIENT NAME: CMA ARCHITECTS & ENGINEERS LLP | CLIENT ID: 257-01 | W.O. #: 75 | SITE: LOT 141-01 BAYAMON & TOA ALTA, PR | CLIENT REP: ENG. PEDRO JANER

P.O. #: WAF | PWSID #: | FOLDER #: 368488 | PROJECT: CMA 19152 | EQLAB REP: ELAZARO

SAMPLE INFORMATION		CONTAINER INFORMATION			FIELD TESTING		ANALYSIS REQUESTED
SAMPLE #: 4142411-4 MATRIX: SOIL SOURCE: LOT 141-01 B-2 @ 4'-8', LOT 141-01 BAYAMON & TOA ALTA, PR	DATE: 02/13/25 TIME: 0906 TYPE: Grab	TYPE: G/TC COLOR: CLEAR VOLUME: 4 PRESERVATIVE: Cool 4 °C					TCL EPA 8260D VOC Preservative Verification: __Pass __No Pass __N/A
SAMPLE #: 4142411-5 MATRIX: SOIL SOURCE: LOT 141-01 B-2 @ 4'-8', LOT 141-01 BAYAMON & TOA ALTA, PR	DATE: 02/13/25 TIME: 0904 TYPE: Grab	TYPE: G/TC COLOR: AMBER VOLUME: 8 PRESERVATIVE: Cool 4 °C					TCL EPA 8270E SVOC Preservative Verification: __Pass __No Pass __N/A
SAMPLE #: 4142411-6 MATRIX: SOIL SOURCE: LOT 141-01 B-2 @ 4'-8', LOT 141-01 BAYAMON & TOA ALTA, PR	DATE: 02/13/25 TIME: 0904 TYPE: Grab	TYPE: G/PC COLOR: CLEAR VOLUME: 4 PRESERVATIVE: Cool 4 °C					TAL Mercury Preservative Verification: __Pass __No Pass __N/A
SAMPLE #: 4142411-7 MATRIX: SOIL SOURCE: LOT 141-01 B-2 @ 4'-8', LOT 141-01 BAYAMON & TOA ALTA, PR	DATE: 02/13/25 TIME: 0904 TYPE: Grab	TYPE: G/PC COLOR: CLEAR VOLUME: 4 PRESERVATIVE: Cool 4 °C					Cyanide - Total Preservative Verification: __Pass __No Pass __N/A

CUSTODY RECORD	SIGNATURE	DATE	TIME
Collected in field by:	Gabriel Flores	02/13/25	0904
Fixed in field by:	[signature]	02/13/25	0904
Authorized by:	[signature]	02/13/25	1325
Received by EQLF:	[signature]	02/17/25	1325
Released to EQLL by:			
Received by EQLL:			

SPECIAL INSTRUCTIONS / COMMENTS:

Thermometer ID: _____ pH Test Strips Lot: _____

*EQLF = Eqlab's Field Personnel.
*EQLL = Eqlab's Log-in Personnel.

Arrival Temperature: _____ Signature: _____

Eqlab's general terms and conditions on reverse side of this document.

ENVIRONMENTAL QUALITY LABORATORIES, INC.

SAMPLE DELIVERY SLIP & CHAIN OF CUSTODY

2025-01797

PO BOX 11458, SAN JUAN, PR 00910-1458 • TEL. (787) 288-6420, FAX (787) 288-6465, e-mail: info@eqlab.com

CLIENT NAME: CMA ARCHITECTS & ENGINEERS LLP | CLIENT ID: 257-01 | W.O. #: 75 | SITE: LOT 141-01 BAYAMON & TOA ALTA, PR | CLIENT REP: ENG. PEDRO JANER

P.O. #: WAE | PWSID #: | FOLDER #: 368480 | PROJECT: CMA 19152 | EQLAB REP: EL AZARO

SAMPLE INFORMATION	CONTAINER INFORMATION	FIELD TESTING	ANALYSIS REQUESTED
SAMPLE #: 4142412-1 MATRIX: SOIL SOURCE: LOT 141-01 B-3 @ 0'-4', LOT 141-01 BAYAMON & TOA ALTA, PR DATE: 02/12/25 TIME: 0916 TYPE: Grab	TYPE: G/PC, COLOR: CLEAR, VOLUME: 4 PRESERVATIVE: None		1CP Total Metals: Si, Sr, Ni, Na, Tl, Zn, B, Al, Sb, As, Ba, Be, Cd, Ca, Cr, Cu, Fe, Pb, Mg, Mn, K, Se, Ag, V, Co, SiO2, Preservative Verification: __Pass __No Pass __N / A
SAMPLE #: 4142412-2 MATRIX: SOIL SOURCE: LOT 141-01 B-3 @ 0'-4', LOT 141-01 BAYAMON & TOA ALTA, PR DATE: 02/13/25 TIME: 0916 TYPE: Grab	TYPE: G/PC, COLOR: CLEAR, VOLUME: 4 PRESERVATIVE: Cool 4 °C		TAL Mercury Preservative Verification: __Pass __No Pass __N / A
SAMPLE #: 4142412-3 MATRIX: SOIL SOURCE: LOT 141-01 B-3 @ 0'-4', LOT 141-01 BAYAMON & TOA ALTA, PR DATE: 02/13/25 TIME: 0916 TYPE: Grab	TYPE: G/TC, COLOR: CLEAR, VOLUME: 4 PRESERVATIVE: Cool 4 °C		TCL EPA 8260D VOC Preservative Verification: __Pass __No Pass __N / A
SAMPLE #: 4142412-4 MATRIX: SOIL SOURCE: LOT 141-01 B-3 @ 0'-4', LOT 141-01 BAYAMON & TOA ALTA, PR DATE: 02/13/25 TIME: 0916 TYPE: Grab	TYPE: G/TC, COLOR: AMBER, VOLUME: 4 PRESERVATIVE: Cool 4 °C		EPA 8015C GRO P & T Preservative Verification: __Pass __No Pass __N / A

CUSTODY RECORD	SIGNATURE	DATE	TIME
Collected in field by:	Gabriel A. Flores	02/13/25	0916
Fixed in field by:	[signature]	02/13/25	0916
Authorized by:	[signature]	02/13/25	1325
Received by EQLF:	[signature]	02/13/25	1325
Released to EQLL by:			
Received by EQLL:			

SPECIAL INSTRUCTIONS / COMMENTS:

Thermometer ID: pH Test Strips Lot:

*EQLF = Eqlab's Field Personnel.
*EQLL = Eqlab's Log-in Personnel.

Arrival Temperature: _____ Signature: _____

Eqlab's general terms and conditions on reverse side of this document.

ENVIRONMENTAL QUALITY LABORATORIES, INC.

SAMPLE DELIVERY SLIP & CHAIN OF CUSTODY

2025-01797

PO BOX 11458, SAN JUAN, PR 00910-1458 • TEL. (787) 288-6420, FAX (787) 288-6465, e-mail: info@eqlab.com

CLIENT NAME: CMA ARCHITECTS & ENGINEERS LLP | CLIENT ID: 237-01 | W.O. #: 75 | SITE: LOT 141-01 BAYAMON & TOA ALTA, PR | CLIENT REP: ENG. PEDRO JANER

P.O. #: WAIVED | PWSID #: | FOLDER #: 365480 | PROJECT: CMA 19152 | EQLAB REP: ELAZARO

SAMPLE INFORMATION		CONTAINER INFORMATION	FIELD TESTING	ANALYSIS REQUESTED
SAMPLE #: 4142412-5 MATRIX: SOIL SOURCE: LOT 141-01 B-3 @ 0'-4', LOT 141-01 BAYAMON & TOA ALTA, PR	DATE: 02/13/25 TIME: 0916 TYPE: Grab	TYPE: G/TC, COLOR: AMBER, VOLUME: 24 PRESERVATIVE: Cool 4 °C		EPA 8015B TPH, TCL 8081B PESTICIDES, TCL 8082A PCB SVOC Preservative Verification: _Pass _No Pass _N / A
SAMPLE #: 4142412-6 MATRIX: SOIL SOURCE: LOT 141-01 B-3 @ 0'-4', LOT 141-01 BAYAMON & TOA ALTA, PR	DATE: 02/13/25 TIME: 0916 TYPE: Grab	TYPE: G/PC, COLOR: CLEAR, VOLUME: 4 PRESERVATIVE: Cool 4 °C		Cyanide - Total Preservative Verification: _Pass _No Pass _N / A
SAMPLE #: 4142412-7 MATRIX: SOIL SOURCE: LOT 141-01 B-3 @ 0'-4', LOT 141-01 BAYAMON & TOA ALTA, PR	DATE: 02/13/25 TIME: 0916 TYPE: Grab	TYPE: G/TC, COLOR: AMBER, VOLUME: 8 PRESERVATIVE: Cool 4 °C		TCL EPA 8270E SVOC Preservative Verification: _Pass _No Pass _N / A
SAMPLE #: 4142413-1 MATRIX: SOIL SOURCE: LOT 141-01 B-3 @ 4'-8', LOT 141-01 BAYAMON & TOA ALTA, PR	DATE: 02/13/25 TIME: 0929 TYPE: Grab	TYPE: G/TC, COLOR: AMBER, VOLUME: 4 PRESERVATIVE: Cool 4 °C		EPA 8015C GRO P & T Preservative Verification: _Pass _No Pass _N / A

CUSTODY RECORD	SIGNATURE	DATE	TIME
Collected in field by:	Gabriel Flores	02/13/25	Varias
Fixed in field by:	[signature]	02/13/25	Varias
Authorized by:	[signature]	02/13/25	1325
Received by EQLF:	[signature]	02/13/25	1325
Released to EQLL by:			
Received by EQLL:			

SPECIAL INSTRUCTIONS / COMMENTS:

Thermometer ID: pH Test Strips Lot:

*EQLF = Eqlab's Field Personnel.
*EQLL = Eqlab's Log-in Personnel.

Arrival Temperature: _____ Signature: _____

Eqlab's general terms and conditions on reverse side of this document.

ENVIRONMENTAL QUALITY LABORATORIES, INC.

SAMPLE DELIVERY SLIP & CHAIN OF CUSTODY

2025-01797

PO BOX 11458, SAN JUAN, PR 00910-1458 • TEL. (787) 288-6420, FAX (787) 288-6465, e-mail: info@eqlab.com

CLIENT NAME: CMA ARCHITECTS & ENGINEERS LLP | CLIENT ID: 257-01 | W.O. #: 75 | SITE: LOT 141-01 BAYAMON & TOA ALTA, PR | CLIENT REP: ENG. PEDRO JANER

P.O. #: WAE | PWSID #: | FOLDER #: 369490 | PROJECT: CMA 19152 | EQLAB REP: ELAZARO

SAMPLE INFORMATION		CONTAINER INFORMATION	FIELD TESTING	ANALYSIS REQUESTED
SAMPLE #: 4142413-2 MATRIX: SOIL SOURCE: LOT 141-01 B-3 @ 4'-8', LOT 141-01 BAYAMON & TOA ALTA, PR	DATE: 02/13/25 TIME: 0929 TYPE: Grab	TYPE: G/TC COLOR: CLEAR VOLUME: 4 PRESERVATIVE: Cool 4 °C		TCL EPA 8260D VOC Preservative Verification: __Pass __No Pass __N/A
SAMPLE #: 4142413-3 MATRIX: SOIL SOURCE: LOT 141-01 B-3 @ 4'-8', LOT 141-01 BAYAMON & TOA ALTA, PR	DATE: 02/13/25 TIME: 0929 TYPE: Grab	TYPE: G/TC COLOR: AMBER VOLUME: 8 PRESERVATIVE: Cool 4 °C		TCL EPA 8270E SVOC Preservative Verification: __Pass __No Pass __N/A
SAMPLE #: 4142413-4 MATRIX: SOIL SOURCE: LOT 141-01 B-3 @ 4'-8', LOT 141-01 BAYAMON & TOA ALTA, PR	DATE: 02/13/25 TIME: 0929 TYPE: Grab	TYPE: G/TC COLOR: AMBER VOLUME: 24 PRESERVATIVE: Cool 4 °C		EPA 8015B TPH, TCL 8081B PESTICIDES, TCL 8082A PCB SVOC Preservative Verification: __Pass __No Pass __N/A
SAMPLE #: 4142413-5 MATRIX: SOIL SOURCE: LOT 141-01 B-3 @ 4'-8', LOT 141-01 BAYAMON & TOA ALTA, PR	DATE: 02/13/25 TIME: 0929 TYPE: Grab	TYPE: G/PC COLOR: CLEAR VOLUME: 4 PRESERVATIVE: Cool 4 °C		Cyanide - Total Preservative Verification: __Pass __No Pass __N/A

CUSTODY RECORD	SIGNATURE	DATE	TIME
Collected in field by:	Gabriel Flores	02/13/25	0929
Fixed in field by:	[illegible]	02/13/25	0929
Authorized by:	[illegible]	02/13/25	1325
Received by EQLF:	[illegible]	02/13/25	1325
Released to EQLL by:			
Received by EQLL:			

SPECIAL INSTRUCTIONS / COMMENTS:

Thermometer ID: pH Test Strips Lot:

*EQLF = Eqlab's Field Personnel.
*EQLL = Eqlab's Log-in Personnel.

Arrival Temperature: _____ Signature: _____

Eqlab's general terms and conditions on reverse side of this document.

ENVIRONMENTAL QUALITY LABORATORIES, INC.

SAMPLE DELIVERY SLIP & CHAIN OF CUSTODY

2025-01797

PO BOX 11458, SAN JUAN, PR 00910-1458 • TEL. (787) 288-6420, FAX (787) 288-6465, e-mail: info@eqlab.com

CLIENT NAME: CMA ARCHITECTS & ENGINEERS LLP | CLIENT ID: 257-01 | W.O. #: 75 | SITE: LOT 141-01 BAYAMON & TOA ALTA, PR | CLIENT REP: ENG. PEDRO JANER

P.O. #: WAIT | PWSID #: | FOLDER #: 369486 | PROJECT: CMA 13152 | EQLAB REP: ELAGARO

SAMPLE INFORMATION		CONTAINER INFORMATION	FIELD TESTING	ANALYSIS REQUESTED
SAMPLE #: 4142413-6 MATRIX: SOIL SOURCE: LOT 141-01 B-3 @ 4'-8', LOT 141-01 BAYAMON & TOA ALTA, PR	DATE: 02/13/25 TIME: 0929 TYPE: Grab	TYPE: G/PC, COLOR: CLEAR, VOLUME: 4 PRESERVATIVE: None		ICP Total Metals: Si, Sr, Ni, Na, Tl, Zn, B, Al, Sb, As, Ba, Be, Cd, Ca, Cr, Cu, Fe, Pb, Mg, Mn, K, Se, Ag, V, Co, SiO2, Preservative Verification: __Pass __No Pass __N/A
SAMPLE #: 4142413-7 MATRIX: SOIL SOURCE: LOT 141-01 B-3 @ 4'-8', LOT 141-01 BAYAMON & TOA ALTA, PR	DATE: 02/13/25 TIME: 0929 TYPE: Grab	TYPE: G/PC, COLOR: CLEAR, VOLUME: 4 PRESERVATIVE: Cool 4 °C		TAL Mercury Preservative Verification: __Pass __No Pass __N/A
SAMPLE #: 4142414-1 MATRIX: SOIL SOURCE: LOT 141-01 B-4 @ 0'-4', LOT 141-01 BAYAMON & TOA ALTA, PR	DATE: 02/13/25 TIME: 0957 TYPE: Grab	TYPE: G/PC, COLOR: CLEAR, VOLUME: 4 PRESERVATIVE: Cool 4 °C		TAL Mercury Preservative Verification: __Pass __No Pass __N/A
SAMPLE #: 4142414-2 MATRIX: SOIL SOURCE: LOT 141-01 B-4 @ 0'-4', LOT 141-01 BAYAMON & TOA ALTA, PR	DATE: 02/13/25 TIME: 0957 TYPE: Grab	TYPE: G/TC, COLOR: AMBER, VOLUME: 24 PRESERVATIVE: Cool 4 °C		EPA 8015B TPH, TCL 8081B PESTICIDES, TCL 8082A PCB SVOC Preservative Verification: __Pass __No Pass __N/A

CUSTODY RECORD	SIGNATURE	DATE	TIME
Collected in field by:	Gabriel Flores	02/13/25	Varias
Fixed in field by:	Gabriel Flores	02/13/25	Varias
Authorized by:	[signature]	02/13/25	1325
Received by EQLF:	[signature]	02/13/25	1325
Released to EQLL by:			
Received by EQLL:			

SPECIAL INSTRUCTIONS / COMMENTS:

Thermometer ID: pH Test Strips Lot:

*EQLF = Eqlab's Field Personnel.
*EQLL = Eqlab's Log-in Personnel.

Arrival Temperature: _____ Signature: _____

Eqlab's general terms and conditions on reverse side of this document.

ENVIRONMENTAL QUALITY LABORATORIES, INC.

SAMPLE DELIVERY SLIP & CHAIN OF CUSTODY

2025-01797

PO BOX 11458, SAN JUAN, PR 00910-1458 • TEL. (787) 288-6420, FAX (787) 288-6465, e-mail: info@eqlab.com

CLIENT NAME: CMA ARCHITECTS & ENGINEERS LLP | CLIENT ID: 257-01 | W.O. #: 75 | SITE: LOT 141-01 BAYAMON & TOA ALTA, PR | CLIENT REP: ENG. PEDRO JANER

P.O. #: WAP | PWSID #: | FOLDER #: 269480 | PROJECT: CMA 19152 | EQLAB REP: EL AZARO

SAMPLE INFORMATION		CONTAINER INFORMATION	FIELD TESTING	ANALYSIS REQUESTED
SAMPLE #: 4142414-3 MATRIX: SOIL SOURCE: LOT 141-01 B-4 @ 0'-4', LOT 141-01 BAYAMON & TOA ALTA, PR	DATE: 02/13/25 TIME: 0957 TYPE: Grab	TYPE: G/PC; COLOR: CLEAR; VOLUME: 4 PRESERVATIVE: Cool 4 °C		Cyanide - Total Preservative Verification: __Pass __No Pass __N / A
SAMPLE #: 4142414-4 MATRIX: SOIL SOURCE: LOT 141-01 B-4 @ 0'-4', LOT 141-01 BAYAMON & TOA ALTA, PR	DATE: 02/13/25 TIME: 0957 TYPE: Grab	TYPE: G/PC; COLOR: CLEAR; VOLUME: 4 PRESERVATIVE: None		ICP Total Metals: Si, Sr, Ni, Na, Tl, Zn, B, Al, Sb, As, Ba, Be, Cd, Ca, Cr, Cu, Fe, Pb, Mg, Mn, K, Se, Ag, V, Co, SiO2, Preservative Verification: __Pass __No Pass __N / A
SAMPLE #: 4142414-5 MATRIX: SOIL SOURCE: LOT 141-01 B-4 @ 0'-4', LOT 141-01 BAYAMON & TOA ALTA, PR	DATE: 02/13/25 TIME: 0957 TYPE: Grab	TYPE: G/TC; COLOR: CLEAR; VOLUME: 4 PRESERVATIVE: Cool 4 °C		TCL EPA 8260D VOC Preservative Verification: __Pass __No Pass __N / A
SAMPLE #: 4142414-6 MATRIX: SOIL SOURCE: LOT 141-01 B-4 @ 0'-4', LOT 141-01 BAYAMON & TOA ALTA, PR	DATE: 02/13/25 TIME: 0957 TYPE: Grab	TYPE: G/TC; COLOR: AMBER; VOLUME: 8 PRESERVATIVE: Cool 4 °C		TCL EPA 8270E SVOC Preservative Verification: __Pass __No Pass __N / A

CUSTODY RECORD	SIGNATURE	DATE	TIME
Collected in field by:	Gabriel Flores	02/13/25	0957
Fixed in field by:	[signature]	02/13/25	0957
Authorized by:	[signature]	02/13/25	1325
Received by EQLF:	[signature]	02/13/25	1325
Released to EQLL by:			
Received by EQLL:			

SPECIAL INSTRUCTIONS / COMMENTS:

Thermometer ID: pH Test Strips Lot:

*EQLF = Eqlab's Field Personnel.
*EQLL = Eqlab's Log-in Personnel.

Arrival Temperature: _____ Signature: _____

Eqlab's general terms and conditions on reverse side of this document.

ENVIRONMENTAL QUALITY LABORATORIES, INC.

SAMPLE DELIVERY SLIP & CHAIN OF CUSTODY

2025-01797

PO BOX 11458, SAN JUAN, PR 00910-1458 • TEL. (787) 288-6420, FAX (787) 288-6465, e-mail: info@eqlab.com

CLIENT NAME: CMA ARCHITECTS & ENGINEERS LLP | CLIENT ID: 257-01 | W.O. #: 75 | SITE: LOT 141-01 BAYAMON & TOA ALTA, PR | CLIENT REP: ENG. PEDRO JANER

P.O. #: WAIT | PWSID #: | FOLDER #: 363438 | PROJECT: CMA 19152 | EQLAB REP: ELIAZARO

SAMPLE INFORMATION		CONTAINER INFORMATION	FIELD TESTING	ANALYSIS REQUESTED
SAMPLE #: 4142414-7 MATRIX: SOIL SOURCE: LOT 141-01 B-4 @ 0'-4', LOT 141-01 BAYAMON & TOA ALTA, PR	DATE: 02/13/25 TIME: 0957 TYPE: Grab	TYPE: G/TC, COLOR: AMBER, VOLUME: 4 PRESERVATIVE: Cool 4 °C		EPA 8015C GRO P & T Preservative Verification: __Pass __No Pass __N/A
SAMPLE #: 4142415-1 MATRIX: SOIL SOURCE: LOT 141-01 B-4 @ 4'-8', LOT 141-01 BAYAMON & TOA ALTA, PR	DATE: 02/13/25 TIME: 1006 TYPE: Grab	TYPE: G/PC, COLOR: CLEAR, VOLUME: 4 PRESERVATIVE: Cool 4 °C		TAL Mercury Preservative Verification: __Pass __No Pass __N/A
SAMPLE #: 4142415-2 MATRIX: SOIL SOURCE: LOT 141-01 B-4 @ 4'-8', LOT 141-01 BAYAMON & TOA ALTA, PR	DATE: 02/13/25 TIME: 1006 TYPE: Grab	TYPE: G/TC, COLOR: AMBER, VOLUME: 24 PRESERVATIVE: Cool 4 °C		EPA 8015B TPH, TCL 8081B PESTICIDES, TCL 8082A PCB SVOC Preservative Verification: __Pass __No Pass __N/A
SAMPLE #: 4142415-3 MATRIX: SOIL SOURCE: LOT 141-01 B-4 @ 4'-8', LOT 141-01 BAYAMON & TOA ALTA, PR	DATE: 02/13/25 TIME: 1006 TYPE: Grab	TYPE: G/TC, COLOR: AMBER, VOLUME: 4 PRESERVATIVE: Cool 4 °C		EPA 8015C GRO P & T Preservative Verification: __Pass __No Pass __N/A

CUSTODY RECORD	SIGNATURE	DATE	TIME
Collected in field by:	Gabriel Flores	02/13/25	Varios
Fixed in field by:	[signature]	02/13/25	Varios
Authorized by:	[signature]	02/13/25	1325
Received by EQLF:	[signature]	02/13/25	1325
Released to EQLL by:			
Received by EQLL:			

SPECIAL INSTRUCTIONS / COMMENTS:

Thermometer ID: pH Test Strips Lot:

*EQLF = Eqlab's Field Personnel.
*EQLL = Eqlab's Log-in Personnel.

Arrival Temperature: _____ Signature: _____

Eqlab's general terms and conditions on reverse side of this document.

ENVIRONMENTAL QUALITY LABORATORIES, INC.

SAMPLE DELIVERY SLIP & CHAIN OF CUSTODY

2025-01797

PO BOX 11458, SAN JUAN, PR 00910-1458 • TEL. (787) 288-6420, FAX (787) 288-6465, e-mail: info@eqlab.com

CLIENT NAME: CMA ARCHITECTS & ENGINEERS LLP | CLIENT ID: 257-01 | W.O. #: 75 | SITE: LOT 141-01 BAYAMON & TOA ALTA, PR | CLIENT REP: ENG. PEDRO JANER

P.O. #: WAF | PWSID #: | FOLDER #: 369489 | PROJECT: CMA-19152 | EQLAB REP: ELIZARDO

SAMPLE INFORMATION		CONTAINER INFORMATION	FIELD TESTING	ANALYSIS REQUESTED
SAMPLE #: 4142415-4 MATRIX: SOIL SOURCE: LOT 141-01 B-4 @ 4'-8', LOT 141-01 BAYAMON & TOA ALTA, PR	DATE: 02/13/25 TIME: 1006 TYPE: Grab	TYPE: G/TC, COLOR: AMBER, VOLUME: 8 PRESERVATIVE: Cool 4 °C		TCL EPA 8270E SVOC Preservative Verification: __Pass __No Pass __N / A
SAMPLE #: 4142415-5 MATRIX: SOIL SOURCE: LOT 141-01 B-4 @ 4'-8', LOT 141-01 BAYAMON & TOA ALTA, PR	DATE: 02/13/25 TIME: 1000 TYPE: Grab	TYPE: G/PC, COLOR: CLEAR, VOLUME: 4 PRESERVATIVE: None		ICP Total Metals: Si, Sr, Ni, Na, Tl, Zn, B, Al, Sb, As, Ba, Be, Cd, Ca, Cr, Cu, Fe, Pb, Mg, Mn, K, Se, Ag, V, Co, SiO2, Preservative Verification: __Pass __No Pass __N / A
SAMPLE #: 4142415-6 MATRIX: SOIL SOURCE: LOT 141-01 B-4 @ 4'-8', LOT 141-01 BAYAMON & TOA ALTA, PR	DATE: 02/13/25 TIME: 1006 TYPE: Grab	TYPE: G/PC, COLOR: CLEAR, VOLUME: 4 PRESERVATIVE: Cool 4 °C		Cyanide - Total Preservative Verification: __Pass __No Pass __N / A
SAMPLE #: 4142415-7 MATRIX: SOIL SOURCE: LOT 141-01 B-4 @ 4'-8', LOT 141-01 BAYAMON & TOA ALTA, PR	DATE: 02/13/25 TIME: 1006 TYPE: Grab	TYPE: G/TC, COLOR: CLEAR, VOLUME: 4 PRESERVATIVE: Cool 4 °C		TCL EPA 8260D VOC Preservative Verification: __Pass __No Pass __N / A

CUSTODY RECORD	SIGNATURE	DATE	TIME
Collected in field by:	Gabriel Flores	02/13/25	1006
Fixed in field by:	[signature]	02/13/25	1006
Authorized by:	[signature]	02/13/25	1325
Received by EQLF:	[signature]	02/13/25	1325
Released to EQLL by:			
Received by EQLL:			

SPECIAL INSTRUCTIONS / COMMENTS:

Thermometer ID: pH Test Strips Lot:

*EQLF = Eqlab's Field Personnel.
*EQLL = Eqlab's Log-in Personnel.

Arrival Temperature: _____ Signature: _____

Eqlab's general terms and conditions on reverse side of this document.

ENVIRONMENTAL QUALITY LABORATORIES, INC.

SAMPLE DELIVERY SLIP & CHAIN OF CUSTODY

2025-01797

PO BOX 11458, SAN JUAN, PR 00910-1458 • TEL. (787) 288-6420, FAX (787) 288-6465, e-mail: info@eqlab.com

CLIENT NAME: CMA ARCHITECTS & ENGINEERS LLP | CLIENT ID: 257-01 | W.O. #: 75 | SITE: LOT 141-01 BAYAMON & TOA ALTA, PR | CLIENT REP: ENG. PEDRO JANER

P.O. #: WAL | PWSID #: | FOLDER #: 360488 | PROJECT: CMA 19152 | EQLAB REP: ELAZARO

SAMPLE INFORMATION		CONTAINER INFORMATION	FIELD TESTING		ANALYSIS REQUESTED
SAMPLE #: 4142416-1 MATRIX: DI WATER SOURCE: LOT 141-01 EQUIPMENT BLANK, LOT 141-01 BAYAMON & TOA ALTA, EQUI	DATE: 02/13/25 TIME: 0810 TYPE: Grab	TYPE: G/TC, COLOR: AMBER, VOLUME: 1,000 PRESERVATIVE: Cool 4 °C			TCL EPA 8270E SVOC Preservative Verification: __Pass __No Pass __N / A
SAMPLE #: 4142416-2 MATRIX: DI WATER SOURCE: LOT 141-01 EQUIPMENT BLANK, LOT 141-01 BAYAMON & TOA ALTA, EQUI	DATE: 02/13/25 TIME: 0810 TYPE: Grab	TYPE: P/PC, COLOR: N/A, VOLUME: 1,000 PRESERVATIVE: NaOH,Cool 4 °C			Cyanide - Total Preservative Verification: __Pass __No Pass __N / A
SAMPLE #: 4142416-3 MATRIX: DI WATER SOURCE: LOT 141-01 EQUIPMENT BLANK, LOT 141-01 BAYAMON & TOA ALTA, EQUI	DATE: 02/13/25 TIME: 0810 TYPE: Grab	TYPE: G/TC, COLOR: AMBER, VOLUME: 3,000 PRESERVATIVE: Cool 4 °C			EPA 8015B TPH, TCL 8081B PESTICIDES, TCL 8082A PCB SVOC Preservative Verification: __Pass __No Pass __N / A
SAMPLE #: 4142416-4 MATRIX: DI WATER SOURCE: LOT 141-01 EQUIPMENT BLANK, LOT 141-01 BAYAMON & TOA ALTA, EQUI	DATE: 02/13/25 TIME: 0810 TYPE: Grab	TYPE: VIAL/TC, COLOR: AMBER, VOLUME: 40 PRESERVATIVE: HCl pH<2,Cool 4 °C			EPA 8015C GRO P & T Preservative Verification: __Pass __No Pass __N / A

CUSTODY RECORD	SIGNATURE	DATE	TIME
Collected in field by:	Gabriel Flores	02/13/25	0810
Fixed in field by:		02/13/25	0810
Authorized by:		02/13/25	1325
Received by EQLF:		02/13/25	1725
Released to EQLL by:			
Received by EQLL:			

SPECIAL INSTRUCTIONS / COMMENTS:

Thermometer ID: pH Test Strips Lot:

*EQLF = Eqlab's Field Personnel.
*EQLL = Eqlab's Log-in Personnel.

Arrival Temperature: _____ Signature: _____

Eqlab's general terms and conditions on reverse side of this document.

ENVIRONMENTAL QUALITY LABORATORIES, INC.

SAMPLE DELIVERY SLIP & CHAIN OF CUSTODY

2025-01797

PO BOX 11458, SAN JUAN, PR 00910-1458 • TEL. (787) 288-6420, FAX (787) 288-6465, e-mail: info@eqlab.com

CLIENT NAME: CMA ARCHITECTS & ENGINEERS LLP | CLIENT ID: 257-01 | W.O. #: 75 | SITE: LOT 141-01 BAYAMON & TOA ALTA, PR | CLIENT REP: ENG. PEDRO JANER

P.O. #: WAV | PWSID #: | FOLDER #: 368480 | PROJECT: CMA 19158 | EQLAB REP: ELAZARO

SAMPLE INFORMATION		CONTAINER INFORMATION	FIELD TESTING	ANALYSIS REQUESTED
SAMPLE #: 4142416-5 MATRIX: DI WATER SOURCE: LOT 141-01 EQUIPMENT BLANK, LOT 141-01 BAYAMON & TOA ALTA, PR	DATE: 02/13/25 TIME: 0810 TYPE: Grab	TYPE: P/PC; COLOR: N/A; VOLUME: 750 PRESERVATIVE: HNO3 pH<2		ICP Total Metals: Si, SiO2, Ni, Na, Tl, Zn, B, Al, Sb, As, Ba, Be, Cd, Ca, Cr, Cu, Fe, Pb, Mg, Mn, K, Se, Ag, V, Co, Sr, , TAL Mercury Preservative Verification: __Pass __No Pass __N / A
SAMPLE #: 4142416-6 MATRIX: DI WATER SOURCE: LOT 141-01 EQUIPMENT BLANK, LOT 141-01 BAYAMON & TOA ALTA, PR	DATE: 02/13/25 TIME: 0810 TYPE: Grab	TYPE: VIAL/TC; COLOR: CLEAR; VOLUME: 40 PRESERVATIVE: HCl pH<2,Cool 4 °C		TCL EPA 8260D VOC Preservative Verification: __Pass __No Pass __N / A
SAMPLE #: 4142417-1 MATRIX: DI WATER SOURCE: LOT 141-01 FIELD BLANK, LOT 141-01 BAYAMON & TOA ALTA, PR	DATE: 02/13/25 TIME: 0932 TYPE: Grab	TYPE: G/TC; COLOR: AMBER; VOLUME: 3,000 PRESERVATIVE: Cool 4 °C		EPA 8015B TPH, TCL 8081B PESTICIDES, TCL 8082A PCB SVOC Preservative Verification: __Pass __No Pass __N / A
SAMPLE #: 4142417-2 MATRIX: DI WATER SOURCE: LOT 141-01 FIELD BLANK, LOT 141-01 BAYAMON & TOA ALTA, PR	DATE: 02/13/25 TIME: 0932 TYPE: Grab	TYPE: G/TC; COLOR: AMBER; VOLUME: 1,000 PRESERVATIVE: Cool 4 °C		TCL EPA 8270E SVOC Preservative Verification: __Pass __No Pass __N / A

CUSTODY RECORD	SIGNATURE	DATE	TIME
Collected in field by:	Gabriel Flores	02/13/25	Varias
Fixed in field by:		02/13/25	Varias
Authorized by:		02/13/25	1324
Received by EQLF:		02/13/25	1325
Released to EQLL by:			
Received by EQLL:			

SPECIAL INSTRUCTIONS / COMMENTS:

Thermometer ID: pH Test Strips Lot:

*EQLF = Eqlab's Field Personnel.
*EQLL = Eqlab's Log-in Personnel.

Arrival Temperature: _____ Signature: _____

Eqlab's general terms and conditions on reverse side of this document.

ENVIRONMENTAL QUALITY LABORATORIES, INC.

SAMPLE DELIVERY SLIP & CHAIN OF CUSTODY

2025-01797

PO BOX 11458, SAN JUAN, PR 00910-1458 • TEL. (787) 288-6420, FAX (787) 288-6465, e-mail: info@eqlab.com

CLIENT NAME: CMA ARCHITECTS & ENGINEERS LLP | CLIENT ID: 257-01 | W.O. #: 75 | SITE: LOT 141-01 BAYAMON & TOA ALTA, PR | CLIENT REP: ENG. PEDRO JANER

P.O. #: WAT | PWSID #: | FOLDER #: 363488 | PROJECT: CMA 19152 | EQLAB REP: ELAZARO

SAMPLE INFORMATION	CONTAINER INFORMATION	FIELD TESTING	ANALYSIS REQUESTED
SAMPLE #: 4142417-3 MATRIX: DI WATER SOURCE: LOT 141-01 FIELD BLANK, LOT 141-01 BAYAMON & TOA ALTA, PR DATE: 02/13/25 TIME: 0932 TYPE: Grab	TYPE: VIAL/TC, COLOR: AMBER, VOLUME: 40 PRESERVATIVE: HCl pH<2,Cool 4 °C		EPA 8015C GRO P & T Preservative Verification: __Pass __No Pass __N / A
SAMPLE #: 4142417-4 MATRIX: DI WATER SOURCE: LOT 141-01 FIELD BLANK, LOT 141-01 BAYAMON & TOA ALTA, PR DATE: 02/13/25 TIME: 0932 TYPE: Grab	TYPE: VIAL/TC, COLOR: CLEAR, VOLUME: 40 PRESERVATIVE: HCl pH<2,Cool 4 °C		TCL EPA 8260D VOC Preservative Verification: __Pass __No Pass __N / A
SAMPLE #: 4142417-5 MATRIX: DI WATER SOURCE: LOT 141-01 FIELD BLANK, LOT 141-01 BAYAMON & TOA ALTA, PR DATE: 02/13/25 TIME: 0932 TYPE: Grab	TYPE: P/PC, COLOR: N/A, VOLUME: 750 PRESERVATIVE: HNO3 pH<2		ICP Total Metals: Si, SiO2, Ni, Na, Tl, Zn, B, Al, Sb, As, Ba, Be, Cd, Ca, Cr, Cu, Fe, Pb, Mg, Mn, K, Se, Ag, V, Co, Sr, , TAL Mercury Preservative Verification: __Pass __No Pass __N / A
SAMPLE #: 4142417-6 MATRIX: DI WATER SOURCE: LOT 141-01 FIELD BLANK, LOT 141-01 BAYAMON & TOA ALTA, PR DATE: 02/13/25 TIME: 0932 TYPE: Grab	TYPE: P/PC, COLOR: N/A, VOLUME: 1,000 PRESERVATIVE: NaOH,Cool 4 °C		Cyanide - Total Preservative Verification: __Pass __No Pass __N / A

CUSTODY RECORD	SIGNATURE	DATE	TIME
Collected in field by:	Gabriel Flores	02/13/25	0932
Fixed in field by:	Gabriel Flores	02/13/25	0932
Authorized by:	Gabriel Flores	02/13/25	1325
Received by EQLF:	Gabriel Flores	02/13/25	1325
Released to EQLL by:			
Received by EQLL:			

SPECIAL INSTRUCTIONS / COMMENTS:

Thermometer ID: pH Test Strips Lot:

*EQLF = Eqlab's Field Personnel.
*EQLL = Eqlab's Log-in Personnel.

Arrival Temperature: _____ Signature: _____

Eqlab's general terms and conditions on reverse side of this document.

ENVIRONMENTAL QUALITY LABORATORIES, INC.

SAMPLE DELIVERY SLIP & CHAIN OF CUSTODY

2025-01797

PO BOX 11458, SAN JUAN, PR 00910-1458 • TEL. (787) 288-6420, FAX (787) 288-6465, e-mail: info@eqlab.com

CLIENT NAME: CMA ARCHITECTS & ENGINEERS LLP | CLIENT ID: 237-01 | W.O. #: 75 | SITE: LOT 141-01 BAYAMON & TOA ALTA, PR | CLIENT REP: ENG. PEDRO JANER

P.O. #: WAR | PWSID #: | FOLDER #: 368480 | PROJECT: CMA 19152 | EQLAB REP: ELAZARO

SAMPLE INFORMATION		CONTAINER INFORMATION	FIELD TESTING	ANALYSIS REQUESTED
SAMPLE #: 4142418-1 MATRIX: SOIL SOURCE: LOT 141-01 OTHER COSTS, LOT 141-01 BAYAMON & TOA ALTA, PR	DATE: 02/06/25 TIME: 0600 TYPE: Grab	TYPE / COLOR / VOLUME: PRESERVATIVE:		JUST FOR FIELD TESTING Preservative Verification: __Pass __No Pass __N/A
SAMPLE #: 4142419-1 MATRIX: DI WATER SOURCE: TRIP BLANK, LOT 141-01 TRIP BLANK, LOT 141-01 BAYAMON & TOA ALTA, PR	DATE: 02/13/25 TIME: 0600 TYPE: Grab	TYPE: VIAL/TC, COLOR: CLEAR, VOLUME: 40 PRESERVATIVE: HCl pH<2, Cool 4 °C		TCL EPA 8260D VOC Preservative Verification: __Pass __No Pass __N/A
SAMPLE #: 4142419-2 MATRIX: DI WATER SOURCE: TRIP BLANK, LOT 141-01 TRIP BLANK, LOT 141-01 BAYAMON & TOA ALTA, PR	DATE: 02/13/25 TIME: 0600 TYPE: Grab	TYPE: VIAL/TC, COLOR: AMBER, VOLUME: 40 PRESERVATIVE: HCl pH<2, Cool 4 °C		EPA 8015C GRO P & T Preservative Verification: __Pass __No Pass __N/A
SAMPLE #: 4142420-1 MATRIX: SOIL SOURCE: MS MS#1: LOT 141-01 B-__ @ __', LOT 141-01 BAYAMON & TOA ALTA, PR	DATE: 02/13/25 TIME: 0823 TYPE: Grab	TYPE: G/PC, COLOR: CLEAR, VOLUME: 4 PRESERVATIVE: None		ICP Total Metals: Si, Sr, Ni, Na, Tl, Zn, B, Al, Sb, As, Ba, Be, Cd, Ca, Cr, Cu, Fe, Pb, Mg, Mn, K, Se, Ag, V, Co, SiO2, Preservative Verification: __Pass __No Pass __N/A

CUSTODY RECORD	SIGNATURE	DATE	TIME
Collected in field by:	Gabriel Flores	02/13/25	Varios
Fixed in field by:	[signature]	02/13/25	Varios
Authorized by:	[signature]	02/13/25	1325
Received by EQLF:	[signature]	02/13/25	1325
Released to EQLL by:			
Received by EQLL:			

SPECIAL INSTRUCTIONS / COMMENTS:

Thermometer ID: pH Test Strips Lot:

*EQLF = Eqlab's Field Personnel.
*EQLL = Eqlab's Log-in Personnel.

Arrival Temperature: _____ Signature: _____

Eqlab's general terms and conditions on reverse side of this document.

ENVIRONMENTAL QUALITY LABORATORIES, INC.

SAMPLE DELIVERY SLIP & CHAIN OF CUSTODY

2025-01797

PO BOX 11458, SAN JUAN, PR 00910-1458 • TEL. (787) 288-6420, FAX (787) 288-6465, e-mail: info@eqlab.com

CLIENT NAME: CMA ARCHITECTS & ENGINEERS LLP | CLIENT ID: 257-01 | W.O. #: 75 | SITE: LOT 141-01 BAYAMON & TOA ALTA, PR | CLIENT REP: ENG. PEDRO JANER

P.O. #: WAE | PWSID #: | FOLDER #: 350488 | PROJECT: CMA 19152 | EQLAB REP: IZAGARO

SAMPLE INFORMATION		CONTAINER INFORMATION	FIELD TESTING		ANALYSIS REQUESTED
SAMPLE #: 4142420-2 MATRIX: SOIL SOURCE: MS#1:LOT 141-01 B-_ @ MS __', LOT 141-01 BAYAMON & TOA ALTA, PR	DATE: 02/13/25 TIME: 0823 TYPE: Grab	TYPE: G/PC COLOR: CLEAR VOLUME: 4 PRESERVATIVE: Cool 4 °C			Cyanide - Total Preservative Verification: __Pass __No Pass __N / A
SAMPLE #: 4142420-3 MATRIX: SOIL SOURCE: MS#1:LOT 141-01 B-_ @ MS __', LOT 141-01 BAYAMON & TOA ALTA, PR	DATE: 02/13/25 TIME: 0823 TYPE: Grab	TYPE: G/TC COLOR: AMBER. VOLUME: 4 PRESERVATIVE: Cool 4 °C			EPA 8015C GRO P & T Preservative Verification: __Pass __No Pass __N / A
SAMPLE #: 4142420-4 MATRIX: SOIL SOURCE: MS#1:LOT 141-01 B-_ @ MS __', LOT 141-01 BAYAMON & TOA ALTA, PR	DATE: 02/13/25 TIME: 0823 TYPE: Grab	TYPE: G/PC COLOR: CLEAR VOLUME: 4 PRESERVATIVE: Cool 4 °C			TAL Mercury Preservative Verification: __Pass __No Pass __N / A
SAMPLE #: 4142420-5 MATRIX: SOIL SOURCE: MS#1:LOT 141-01 B-_ @ MS __', LOT 141-01 BAYAMON & TOA ALTA, PR	DATE: 02/13/25 TIME: 0823 TYPE: Grab	TYPE: G/TC COLOR: AMBER. VOLUME: 8 PRESERVATIVE: Cool 4 °C			TCL EPA 8270E SVOC Preservative Verification: __Pass __No Pass __N / A

CUSTODY RECORD	SIGNATURE	DATE	TIME
Collected in field by:	Gabriel Flores	02/13/25	0823
Fixed in field by:	[signature]	02/13/25	0823
Authorized by:	[signature]	02/13/25	1325
Received by EQLF:	[signature]	02/13/25	1325
Released to EQLL by:			
Received by EQLL:			

SPECIAL INSTRUCTIONS / COMMENTS:

Thermometer ID: pH Test Strips Lot:

*EQLF = Eqlab's Field Personnel.
*EQLL = Eqlab's Log-in Personnel.

Arrival Temperature: _____ Signature: _____

Eqlab's general terms and conditions on reverse side of this document.

ENVIRONMENTAL QUALITY LABORATORIES, INC.

SAMPLE DELIVERY SLIP & CHAIN OF CUSTODY

2025-01797

PO BOX 11458, SAN JUAN, PR 00910-1458 • TEL. (787) 288-6420, FAX (787) 288-6465, e-mail: info@eqlab.com

CLIENT NAME: CMA ARCHITECTS & ENGINEERS LLP | CLIENT ID: 257-01 | W.O. #: 75 | SITE: LOT 141-01 BAYAMON & TOA ALTA, PR | CLIENT REP: ENG. PEDRO JANER

P.O. #: WAIT | PWSID #: | FOLDER #: 269480 | PROJECT: CMA 19152 | EQLAB REP: ELAZARO

SAMPLE INFORMATION		CONTAINER INFORMATION		FIELD TESTING		ANALYSIS REQUESTED
SAMPLE #: 4142420-6 MATRIX: SOIL SOURCE: MS MS#1:LOT 141-01 B-_ @ _', LOT 141-01 BAYAMON & TOA ALTA, PR	DATE: 02/13/25 TIME: 0823 TYPE: Grab	TYPE: G/TC COLOR: CLEAR VOLUME: 4 PRESERVATIVE: Cool 4 °C				TCL EPA 8260D VOC Preservative Verification: _Pass _No Pass _N / A
SAMPLE #: 4142420-7 MATRIX: SOIL SOURCE: MS MS#1:LOT 141-01 B-_ @ _', LOT 141-01 BAYAMON & TOA ALTA, PR	DATE: 02/13/25 TIME: 0823 TYPE: Grab	TYPE: G/TC COLOR: AMBER VOLUME: 24 PRESERVATIVE: Cool 4 °C				EPA 8015B TPH, TCL 8081B PESTICIDES, TCL 8082A PCB SVOC Preservative Verification: _Pass _No Pass _N / A
SAMPLE #: 4142421-1 MATRIX: SOIL SOURCE: MSD MSD#1:LOT 141-01 B-_ @ _', LOT 141-01 BAYAMON & TOA ALTA, PR	DATE: 02/13/25 TIME: 0823 TYPE: Grab	TYPE: G/TC COLOR: AMBER VOLUME: 24 PRESERVATIVE: Cool 4 °C				EPA 8015B TPH, TCL 8081B PESTICIDES, TCL 8082A PCB SVOC Preservative Verification: _Pass _No Pass _N / A
SAMPLE #: 4142421-2 MATRIX: SOIL SOURCE: MSD MSD#1:LOT 141-01 B-_ @ _', LOT 141-01 BAYAMON & TOA ALTA, PR	DATE: 02/13/25 TIME: 0823 TYPE: Grab	TYPE: G/TC COLOR: AMBER VOLUME: 8 PRESERVATIVE: Cool 4 °C				TCL EPA 8270E SVOC Preservative Verification: _Pass _No Pass _N / A

CUSTODY RECORD	SIGNATURE	DATE	TIME
Collected in field by:	Gabriel Flores	02/13/25	0823
Fixed in field by:	[signature]	02/13/25	0823
Authorized by:	[signature]	02/13/25	1325
Received by EQLF:	[signature]	02/17/25	1325
Released to EQLL by:			
Received by EQLL:			

SPECIAL INSTRUCTIONS / COMMENTS:

Thermometer ID: pH Test Strips Lot:

*EQLF = Eqlab's Field Personnel.
*EQLL = Eqlab's Log-in Personnel.

Arrival Temperature: _____ Signature: _____

Eqlab's general terms and conditions on reverse side of this document.

ENVIRONMENTAL QUALITY LABORATORIES, INC.

SAMPLE DELIVERY SLIP & CHAIN OF CUSTODY

2025-01797

PO BOX 11458, SAN JUAN, PR 00910-1458 • TEL. (787) 288-6420, FAX (787) 288-6465, e-mail: info@eqlab.com

CLIENT NAME: CMA ARCHITECTS & ENGINEERS LLP | CLIENT ID: 257-01 | W.O. #: 75 | SITE: LOT 141-01 BAYAMON & TOA ALTA, PR | CLIENT REP: ENG. PEDRO JANER

P.O. #: N/A | PWSID #: | FOLDER #: 365438 | PROJECT: CMA 19152 | EQLAB REP: ELAZARO

SAMPLE INFORMATION		CONTAINER INFORMATION	FIELD TESTING	ANALYSIS REQUESTED
SAMPLE #: 4142421-3 MATRIX: SOIL SOURCE: MSD#1:LOT 141-01 B-_ @ __', LOT 141-01 BAYAMON & TOA ALTA, PR	DATE: 02/13/25 TIME: 0823 TYPE: Grab	TYPE: G/PC COLOR: CLEAR VOLUME: 4 PRESERVATIVE: None		- ICP Total Metals: Si, Sr, Ni, Na, Tl, Zn, B, Al, Sb, As, Ba, Be, Cd, Ca, Cr, Cu, Fe, Pb, Mg, Mn, K, Se, Ag, V, Co, SiO2, Preservative Verification: __Pass __No Pass __N / A
SAMPLE #: 4142421-4 MATRIX: SOIL SOURCE: MSD#1:LOT 141-01 B-_ @ __', LOT 141-01 BAYAMON & TOA ALTA, PR	DATE: 02/13/25 TIME: 0823 TYPE: Grab	TYPE: G/TC COLOR: AMBER VOLUME: 4 PRESERVATIVE: Cool 4 °C		EPA 8015C GRO P & T Preservative Verification: __Pass __No Pass __N / A
SAMPLE #: 4142421-5 MATRIX: SOIL SOURCE: MSD#1:LOT 141-01 B-_ @ __', LOT 141-01 BAYAMON & TOA ALTA, PR	DATE: 02/13/25 TIME: 0823 TYPE: Grab	TYPE: G/PC COLOR: CLEAR VOLUME: 4 PRESERVATIVE: Cool 4 °C		TAL Mercury Preservative Verification: __Pass __No Pass __N / A
SAMPLE #: 4142421-6 MATRIX: SOIL SOURCE: MSD#1:LOT 141-01 B-_ @ __', LOT 141-01 BAYAMON & TOA ALTA, PR	DATE: 02/13/25 TIME: 0823 TYPE: Grab	TYPE: G/TC COLOR: CLEAR VOLUME: 4 PRESERVATIVE: Cool 4 °C		TCL EPA 8260D VOC Preservative Verification: __Pass __No Pass __N / A

CUSTODY RECORD	SIGNATURE	DATE	TIME
Collected in field by:	Gabriel A Flores	02/13/25	0823
Fixed in field by:	[signature]	02/13/25	0823
Authorized by:	[signature]	02/13/25	1328
Received by EQLF:	[signature]	02/13/25	1325
Released to EQLL by:			
Received by EQLL:			

SPECIAL INSTRUCTIONS / COMMENTS:

Thermometer ID: _____ pH Test Strips Lot: _____

*EQLF = Eqlab's Field Personnel.
*EQLL = Eqlab's Log-in Personnel.

Arrival Temperature: _____ Signature: _____

Eqlab's general terms and conditions on reverse side of this document.

ENVIRONMENTAL QUALITY LABORATORIES, INC.

SAMPLE DELIVERY SLIP & CHAIN OF CUSTODY

2025-01797

PO BOX 11458, SAN JUAN, PR 00910-1458 • TEL. (787) 288-6420, FAX (787) 288-6465, e-mail: info@eqlab.com

CLIENT NAME: CMA ARCHITECTS & ENGINEERS LLP | CLIENT ID: 257-01 | W.O. #: 75 | SITE: LOT 141-01 BAYAMON & TOA ALTA, PR | CLIENT REP: ENG. PEDRO JANER

P.O. #: WAS | PWSID #: | FOLDER #: 468486 | PROJECT: CMA 10152 | EQLAB REP:

SAMPLE INFORMATION	CONTAINER INFORMATION	FIELD TESTING	ANALYSIS REQUESTED
SAMPLE #: 414242[illegible] MATRIX: SOIL SOURCE: MSD MSD#1:LOT 141-01 B- @ LOT 141-01 BAYAMON & TOA ALTA, PR DATE: 02/13/25 TIME: 0823 TYPE: Grab	TYPE COLOR VOLUME G/PC CLEAR 4 PRESERVATIVE Cool 4 °C		Cyanide - Total Preservative Verification: __Pass __No Pass __N / A
SAMPLE #: MATRIX: SOURCE: DATE: TIME: TYPE:	TYPE COLOR VOLUME PRESERVATIVE		
SAMPLE #: MATRIX: SOURCE: DATE: TIME: TYPE:	TYPE COLOR VOLUME PRESERVATIVE		
SAMPLE #: MATRIX: SOURCE: DATE: TIME: TYPE:	TYPE COLOR VOLUME PRESERVATIVE		

CUSTODY RECORD	SIGNATURE	DATE	TIME
Collected in field by:	Gabriel Flores	02/13/25	0823
Fixed in field by:	[signature]	02/13/25	0823
Authorized by:	[signature]	02/13/25	1325
Received by EQLF:	[signature]	02/13/25	1325
Released to EQLL by:			
Received by EQLL:			

SPECIAL INSTRUCTIONS / COMMENTS:

Thermometer ID: pH Test Strips Lot:

*EQLF = Eqlab's Field Personnel.
*EQLL = Eqlab's Log-in Personnel.

Arrival Temperature: _____ Signature: _____

Eqlab's general terms and conditions on reverse side of this document.

ENVIRONMENTAL QUALITY LABORATORIES, INC.

TERMS AND CONDITIONS

Acceptance Samples: If upon receipt by EQ Lab of a delivered sample, Eq Lab, in its reasonable judgment determines that, due to the nature or composition of the sample or otherwise the tests or analyses specified or requested for such sample by the Client are not practicable, are not-likely to produce meaningful results, or require modification of EQ Lab's standard procedures, EQ Lab will promptly notify the Client of such determination. If, in EQ Lab's reasonable judgment, modified or different test or analyses represent reasonably practical alternatives to those originally specified by Client, EQ Lab will quote the fees for such modified or different tests or analyses, if any. Upon written confirmation by the Client of its acceptance of such modified or different tests or analyses, EQ Lab will commence the processing of such samples.

Delivery: Verbal results may be given in advance to the final written report of results such verbal results are subject to change or confirmation based upon EQLab's Quality Assurance review procedures. EQ Lab shall not be liable in any way for any damages incurred by Client as a result of Client's relying on such verbal result. The written report shall be the official and analytical test results.

Payment Terms: Client agrees to revise the reports, sample delivery slips and invoices within 14 calendar days receipt. Client agrees to notify us in writing of any particular item or items alleged to be incorrect. If no comment or claim is received within the 14 calendar days period it is understood that these are correct and accepted. EQ Lab will be normally submitting and invoice for each sample or group of samples at least once per month for the services rendered under a specific agreement. Payment terms are net thirty (30) days after the invoice date.

Fee Schedule: Analytical test reports will be available for a period of 5 (5) years. Copies of reports older than three (3) years will be retrieved for a fee. Prices quoted include one copy of the analytical report in standard EQ Lab format sent by U.S. Mail, unless quoted otherwise. Additional charges may apply for customized report which differ significantly from EQLab's standard format. Additional charges may also apply for specific QA/QC report formats, such as EPA CLP and EQB report.

In order to meet holding times, EQ Lab reserves the right to add a surcharge to cover costs associated with rush preparation required when samples are received from the Client more than 48 hours after the date/time of sample collection as indicated in the Chain of Custody.

Holding Times: EQ Lab will comply with reasonable storage, processing and analytical holding time limits set forth by USEPA Guidelines in all sampling services offered. EQ Lab assumes no responsibility for samples received from the Client when holding or extraction times are equal to or less than 48 hours, but will make reasonable efforts to comply with Client's requirements. If that is the case, EQ Lab will make its best efforts to advise the Client of the situation and available options.

Hours of Operation: EQ Lab provides sampling and sample pickup on Saturdays, Sundays and Holidays through special prior arrangement. EQ Lab reserves the right to invoice surcharges for special arrangement. Samples are received normally at its premises Monday through Friday from 8:00 am through 5:00 p.m. (local time).For Saturday and Sunday sample delivery please contact your representative.

Retention of Samples and Records: After analytical results have been reported, samples are retained in our storage facility for (7) days. Prior arrangements must be made if samples are to be held for longer periods. The analytical reports and laboratory data will be held for a period of five (5) years, after which reports will be destroyed. If Client request copies of analytical reports during this retention period an additional fee may be charged for the preparation and printing of such reports.

Force Majeure: Cost and schedule commitments shall be subject to re-negotiation if delays by EQ Lab are caused by unpredictable occurrences or force majeure such as fires, floods, riots, strike acts of God or of the public enemy, or acts or regulations of any government agency. Temporary work stoppage caused by any of the above will result in additional cost or time (reflecting a change in scope).

Sample Disposal: Sample testing "non-hazardous" will be disposed of through routine laboratory procedures. Hazardous samples will be disposed with EQLab's hazardous waste. EQ Lab will charge client $2.00 per sample for disposal of non-hazardous sample and $5.00 for hazardous. EQ Lab reserve the right to return Client an hazardous sample. All samples testing "hazardous" or known to be hazardous from Clients information might be returned to the Clients for disposal upon agreement.

ENVIRONMENTAL QUALITY LABORATORIES, INC.

SAMPLE DELIVERY SLIP & CHAIN OF CUSTODY

2025-01798

PO BOX 11458, SAN JUAN, PR 00910-1458 • TEL. (787) 288-6420, FAX (787) 288-6465, e-mail: info@eqlab.com

CLIENT NAME: CMA ARCHITECTS & ENGINEERS LLP | CLIENT ID: 257-01 | W.O. #: 75 | SITE: LOT 132-01 BAYAMON & TOA ALTA, PR | CLIENT REP: ENG. PEDRO JANER

P.O. #: WAT | PWSID #: | FOLDER #: 360478 | PROJECT: CMA 19132 | EQLAB REP: ELAZARO

SAMPLE INFORMATION		CONTAINER INFORMATION	FIELD TESTING	ANALYSIS REQUESTED
SAMPLE #: 4142382-1 MATRIX: SOIL SOURCE: LOT 132-01 B-1 @ 0'-4', LOT 132-01 BAYAMON & TOA ALTA, PR	DATE: 02/14/25 TIME: 1057 TYPE: Grab	TYPE: G/PC COLOR: CLEAR VOLUME: 4 PRESERVATIVE: Cool 4 °C		Cyanide - Total Preservative Verification: __Pass __No Pass __N/A
SAMPLE #: 4142382-2 MATRIX: SOIL SOURCE: LOT 132-01 B-1 @ 0'-4', LOT 132-01 BAYAMON & TOA ALTA, PR	DATE: 02/14/25 TIME: 1057 TYPE: Grab	TYPE: G/PC COLOR: CLEAR VOLUME: 4 PRESERVATIVE: Cool 4 °C		TAL Mercury Preservative Verification: __Pass __No Pass __N/A
SAMPLE #: 4142382-3 MATRIX: SOIL SOURCE: LOT 132-01 B-1 @ 0'-4', LOT 132-01 BAYAMON & TOA ALTA, PR	DATE: 02/14/25 TIME: 1057 TYPE: Grab	TYPE: G/TC COLOR: AMBER VOLUME: 8 PRESERVATIVE: Cool 4 °C		TCL EPA 8270E SVOC Preservative Verification: __Pass __No Pass __N/A
SAMPLE #: 4142382-4 MATRIX: SOIL SOURCE: LOT 132-01 B-1 @ 0'-4', LOT 132-01 BAYAMON & TOA ALTA, PR	DATE: 02/14/25 TIME: 1057 TYPE: Grab	TYPE: G/PC COLOR: CLEAR VOLUME: 4 PRESERVATIVE: None		ICP Total Metals: Si, Sr, Ni, Na, Tl, Zn, B, Al, Sb, As, Ba, Be, Cd, Ca, Cr, Cu, Fe, Pb, Mg, Mn, K, Se, Ag, V, Co, SiO2, Preservative Verification: __Pass __No Pass __N/A

CUSTODY RECORD	SIGNATURE	DATE	TIME
Collected in field by:	Gabriel Flores	02/14/25	1057
Fixed in field by:		02/14/25	1057
Authorized by:		02/14/25	1102
Received by EQLF:		02/14/25	1102
Released to EQLL by:			
Received by EQLL:			

SPECIAL INSTRUCTIONS / COMMENTS:

Thermometer ID: _____ pH Test Strips Lot: _____

*EQLF = Eqlab's Field Personnel.
*EQLL = Eqlab's Log-in Personnel.

Arrival Temperature: _____ Signature: _____

Eqlab's general terms and conditions on reverse side of this document.

ENVIRONMENTAL QUALITY LABORATORIES, INC.

SAMPLE DELIVERY SLIP & CHAIN OF CUSTODY

2025-01798

PO BOX 11458, SAN JUAN, PR 00910-1458 • TEL. (787) 288-6420, FAX (787) 288-6465, e-mail: info@eqlab.com

CLIENT NAME: CMA ARCHITECTS & ENGINEERS LLP | CLIENT ID: 257-01 | W.O. #: 75 | SITE: LOT 132-01 BAYAMON & TOA ALTA, PR | CLIENT REP: ENG. PEDRO JANER

P.O. #: WAF | PWSID #: | FOLDER #: 368479 | PROJECT: CMA 19152 | EQLAB REP: ELIZARO

SAMPLE INFORMATION		CONTAINER INFORMATION	FIELD TESTING	ANALYSIS REQUESTED
SAMPLE #: 4142382-5 MATRIX: SOIL SOURCE: LOT 132-01 B-1 @ 0'-4', LOT 132-01 BAYAMON & TOA ALTA, PR	DATE: 02/14/25 TIME: 1057 TYPE: Grab	TYPE: G/TC COLOR: CLEAR VOLUME: 4 PRESERVATIVE: Cool 4 °C		TCL EPA 8260D VOC Preservative Verification: __Pass __No Pass __N / A
SAMPLE #: 4142382-6 MATRIX: SOIL SOURCE: LOT 132-01 B-1 @ 0'-4', LOT 132-01 BAYAMON & TOA ALTA, PR	DATE: 02/14/25 TIME: 1057 TYPE: Grab	TYPE: G/TC COLOR: AMBER VOLUME: 4 PRESERVATIVE: Cool 4 °C		EPA 8015C GRO P & T Preservative Verification: __Pass __No Pass __N / A
SAMPLE #: 4142382-7 MATRIX: SOIL SOURCE: LOT 132-01 B-1 @ 0'-4', LOT 132-01 BAYAMON & TOA ALTA, PR	DATE: 02/14/25 TIME: 1057 TYPE: Grab	TYPE: G/TC COLOR: AMBER VOLUME: 24 PRESERVATIVE: Cool 4 °C		EPA 8015B TPH, TCL 8081B PESTICIDES, TCL 8082A PCB SVOC Preservative Verification: __Pass __No Pass __N / A
SAMPLE #: 4142383-1 MATRIX: SOIL SOURCE: LOT 132-01 B-1 @ 4'-8', LOT 132-01 BAYAMON & TOA ALTA, PR	DATE: 02/14/25 TIME: 1106 TYPE: Grab	TYPE: G/PC COLOR: CLEAR VOLUME: 4 PRESERVATIVE: Cool 4 °C		TAL Mercury Preservative Verification: __Pass __No Pass __N / A

CUSTODY RECORD	SIGNATURE	DATE	TIME
Collected in field by:	Gabriel Flores	02/14/25	Various
Fixed in field by:		02/14/25	Various
Authorized by:		02/14/25	1142
Received by EQLF:		02/14/25	1142
Released to EQLL by:	//		
Received by EQLL:			

SPECIAL INSTRUCTIONS / COMMENTS:

Thermometer ID: pH Test Strips Lot:

*EQLF = Eqlab's Field Personnel.
*EQLL = Eqlab's Log-in Personnel.

Arrival Temperature: _____ Signature: _____

Eqlab's general terms and conditions on reverse side of this document.

ENVIRONMENTAL QUALITY LABORATORIES, INC.

SAMPLE DELIVERY SLIP & CHAIN OF CUSTODY

2025-01798

PO BOX 11458, SAN JUAN, PR 00910-1458 • TEL. (787) 288-6420, FAX (787) 288-6465, e-mail: info@eqlab.com

CLIENT NAME: CMA ARCHITECTS & ENGINEERS LLP | CLIENT ID: 257-01 | W.O. #: 75 | SITE: LOT 132-01 BAYAMON & TOA ALTA, PR | CLIENT REP: ENG. PEDRO JANER

P.O. #: WAF | PWSID #: | FOLDER #: 369478 | PROJECT: CMA 19152 | EQLAB REP: ELAGARO

SAMPLE INFORMATION		CONTAINER INFORMATION	FIELD TESTING	ANALYSIS REQUESTED
SAMPLE #: 4142383-2 MATRIX: SOIL SOURCE: LOT 132-01 B-1 @4'-8', LOT 132-01 BAYAMON & TOA ALTA, PR	DATE: 02/14/25 TIME: 1106 TYPE: Grab	TYPE: G/TC COLOR: AMBER VOLUME: 24 PRESERVATIVE: Cool 4 °C		EPA 8015B TPH, TCL 8081B PESTICIDES, TCL 8082A PCB SVOC Preservative Verification: __Pass __No Pass __N / A
SAMPLE #: 4142383-3 MATRIX: SOIL SOURCE: LOT 132-01 B-1 @4'-8', LOT 132-01 BAYAMON & TOA ALTA, PR	DATE: 02/14/25 TIME: 1106 TYPE: Grab	TYPE: G/PC COLOR: CLEAR VOLUME: 4 PRESERVATIVE: None		ICP Total Metals: Si, Sr, Ni, Na, Tl, Zn, B, Al, Sb, As, Ba, Be, Cd, Ca, Cr, Cu, Fe, Pb, Mg, Mn, K, Se, Ag, V, Co, SiO2, Preservative Verification: __Pass __No Pass __N / A
SAMPLE #: 4142383-4 MATRIX: SOIL SOURCE: LOT 132-01 B-1 @4'-8', LOT 132-01 BAYAMON & TOA ALTA, PR	DATE: 02/14/25 TIME: 1106 TYPE: Grab	TYPE: G/TC COLOR: AMBER VOLUME: 8 PRESERVATIVE: Cool 4 °C		TCL EPA 8270E SVOC Preservative Verification: __Pass __No Pass __N / A
SAMPLE #: 4142383-5 MATRIX: SOIL SOURCE: LOT 132-01 B-1 @4'-8', LOT 132-01 BAYAMON & TOA ALTA, PR	DATE: 02/14/25 TIME: 1106 TYPE: Grab	TYPE: G/PC COLOR: CLEAR VOLUME: 4 PRESERVATIVE: Cool 4 °C		Cyanide - Total Preservative Verification: __Pass __No Pass __N / A

CUSTODY RECORD	SIGNATURE	DATE	TIME
Collected in field by:	Gabriel Flores	02/14/25	1106
Fixed in field by:		02/14/25	1106
Authorized by:		02/14/25	1142
Received by EQLF:		02/14/25	1142
Released to EQLL by:			
Received by EQLL:			

SPECIAL INSTRUCTIONS / COMMENTS:

Thermometer ID: pH Test Strips Lot:

*EQLF = Eqlab's Field Personnel.
*EQLL = Eqlab's Log-in Personnel.

Arrival Temperature: _____ Signature: _____

Eqlab's general terms and conditions on reverse side of this document.

ENVIRONMENTAL QUALITY LABORATORIES, INC.

SAMPLE DELIVERY SLIP & CHAIN OF CUSTODY

2025-01798

PO BOX 11458, SAN JUAN, PR 00910-1458 • TEL. (787) 288-6420, FAX (787) 288-6465, e-mail: info@eqlab.com

CLIENT NAME: CMA ARCHITECTS & ENGINEERS LLP | CLIENT ID: 257-01 | W.O. #: 75 | SITE: LOT 132-01 BAYAMON & TOA ALTA, PR | CLIENT REP: ENG. PEDRO JANER

P.O. #: W&F | PWSID #: | FOLDER #: 362479 | PROJECT: CMA 19152 | EQLAB REP: ELIZARO

SAMPLE INFORMATION		CONTAINER INFORMATION	FIELD TESTING	ANALYSIS REQUESTED
SAMPLE #: 4142383-6 MATRIX: SOIL SOURCE: LOT 132-01 B-1 @ 4'-8', LOT 132-01 BAYAMON & TOA ALTA, PR	DATE: 02/14/25 TIME: 1106 TYPE: Grab	TYPE: G/TC COLOR: AMBER VOLUME: 4 PRESERVATIVE: Cool 4 °C		EPA 8015C GRO P & T Preservative Verification: __Pass __No Pass __N/A
SAMPLE #: 4142383-7 MATRIX: SOIL SOURCE: LOT 132-01 B-1 @ 4'-8', LOT 132-01 BAYAMON & TOA ALTA, PR	DATE: 02/14/25 TIME: 1106 TYPE: Grab	TYPE: G/TC COLOR: CLEAR VOLUME: 4 PRESERVATIVE: Cool 4 °C		TCL EPA 8260D VOC Preservative Verification: __Pass __No Pass __N/A
SAMPLE #: 4142384-1 MATRIX: SOIL SOURCE: LOT 132-01 B-2 @ 0'-4', LOT 132-01 BAYAMON & TOA ALTA, PR	DATE: 02/14/25 TIME: 1117 TYPE: Grab	TYPE: G/PC COLOR: CLEAR VOLUME: 4 PRESERVATIVE: Cool 4 °C		Cyanide - Total Preservative Verification: __Pass __No Pass __N/A
SAMPLE #: 4142384-2 MATRIX: SOIL SOURCE: LOT 132-01 B-2 @ 0'-4', LOT 132-01 BAYAMON & TOA ALTA, PR	DATE: 02/14/25 TIME: 1117 TYPE: Grab	TYPE: G/PC COLOR: CLEAR VOLUME: 4 PRESERVATIVE: None		ICP Total Metals: Si, Sr, Ni, Na, Tl, Zn, B, Al, Sb, As, Ba, Be, Cd, Ca, Cr, Cu, Fe, Pb, Mg, Mn, K, Se, Ag, V, Co, SiO2, Preservative Verification: __Pass __No Pass __N/A

CUSTODY RECORD	SIGNATURE	DATE	TIME
Collected in field by:	Gabriel Flores	02/14/25	1056
Fixed in field by:	R.L.C.	02/14/25	1056
Authorized by:	Ruben Dell'Omo	02/14/25	1117
Received by EQLF:	R.L.C.	02/14/25	1147
Released to EQLL by:			
Received by EQLL:			

SPECIAL INSTRUCTIONS / COMMENTS:

Thermometer ID: pH Test Strips Lot:

*EQLF = Eqlab's Field Personnel.
*EQLL = Eqlab's Log-in Personnel.

Arrival Temperature: _____ Signature: _____

Eqlab's general terms and conditions on reverse side of this document.

ENVIRONMENTAL QUALITY LABORATORIES, INC.

SAMPLE DELIVERY SLIP & CHAIN OF CUSTODY

2025-01798

PO BOX 11458, SAN JUAN, PR 00910-1458 • TEL. (787) 288-6420, FAX (787) 288-6465, e-mail: info@eqlab.com

CLIENT NAME: CMA ARCHITECTS & ENGINEERS LLP | CLIENT ID: 257-01 | W.O. #: 75 | SITE: LOT 132-01 BAYAMON & TOA ALTA, PR | CLIENT REP: ENG. PEDRO JANER

P.O. #: WAE | PWSID #: | FOLDER #: 368478 | PROJECT: CMA 19152 | EQLAB REP: ELATARO

SAMPLE INFORMATION		CONTAINER INFORMATION	FIELD TESTING	ANALYSIS REQUESTED
SAMPLE #: 4142384-3 MATRIX: SOIL SOURCE: LOT 132-01 B-2 @ 0'-4', LOT 132-01 BAYAMON & TOA ALTA, PR	DATE: 02/14/25 TIME: 1112 TYPE: Grab	TYPE: G/TC COLOR: AMBER VOLUME: 4 PRESERVATIVE: Cool 4 °C		EPA 8015C GRO P & T Preservative Verification: __Pass __No Pass __N/A
SAMPLE #: 4142384-4 MATRIX: SOIL SOURCE: LOT 132-01 B-2 @ 0'-4', LOT 132-01 BAYAMON & TOA ALTA, PR	DATE: 02/14/25 TIME: 1112 TYPE: Grab	TYPE: G/TC COLOR: AMBER VOLUME: 8 PRESERVATIVE: Cool 4 °C		TCL EPA 8270E SVOC Preservative Verification: __Pass __No Pass __N/A
SAMPLE #: 4142384-5 MATRIX: SOIL SOURCE: LOT 132-01 B-2 @ 0'-4', LOT 132-01 BAYAMON & TOA ALTA, PR	DATE: 02/14/25 TIME: 1112 TYPE: Grab	TYPE: G/TC COLOR: AMBER VOLUME: 24 PRESERVATIVE: Cool 4 °C		EPA 8015B TPH, TCL 8081B PESTICIDES, TCL 8082A PCB SVOC Preservative Verification: __Pass __No Pass __N/A
SAMPLE #: 4142384-6 MATRIX: SOIL SOURCE: LOT 132-01 B-2 @ 0'-4', LOT 132-01 BAYAMON & TOA ALTA, PR	DATE: 02/14/25 TIME: 1112 TYPE: Grab	TYPE: G/PC COLOR: CLEAR VOLUME: 4 PRESERVATIVE: Cool 4 °C		TAL Mercury Preservative Verification: __Pass __No Pass __N/A

CUSTODY RECORD	SIGNATURE	DATE	TIME
Collected in field by:	Gabriel Flores	02/14/25	1112
Fixed in field by:		02/14/25	1112
Authorized by:		02/14/25	1142
Received by EQLF:		02/14/25	1142
Released to EQLL by:			
Received by EQLL:			

SPECIAL INSTRUCTIONS / COMMENTS:

Thermometer ID: pH Test Strips Lot:

*EQLF = Eqlab's Field Personnel.
*EQLL = Eqlab's Log-in Personnel.

Arrival Temperature: _____ Signature: _____

Eqlab's general terms and conditions on reverse side of this document.

ENVIRONMENTAL QUALITY LABORATORIES, INC.

SAMPLE DELIVERY SLIP & CHAIN OF CUSTODY

2025-01798

PO BOX 11458, SAN JUAN, PR 00910-1458 • TEL. (787) 288-6420, FAX (787) 288-6465, e-mail: info@eqlab.com

CLIENT NAME: CMA ARCHITECTS & ENGINEERS LLP | CLIENT ID: 257-01 | W.O. #: 75 | SITE: LOT 132-01 BAYAMON & TOA ALTA, PR | CLIENT REP: ENG. PEDRO JANER

P.O. #: WAF | PWSID #: | FOLDER #: 269478 | PROJECT: CMA-19152 | EQLAB REP: E. AZAPO

SAMPLE INFORMATION		CONTAINER INFORMATION	FIELD TESTING	ANALYSIS REQUESTED
SAMPLE #: 4142384-7 MATRIX: SOIL SOURCE: LOT 132-01 B-2 @ 0'-4', LOT 132-01 BAYAMON & TOA ALTA, PR	DATE: 02/14/25 TIME: TYPE: Grab 2	TYPE: G/TC COLOR: CLEAR VOLUME: 4 PRESERVATIVE: Cool 4 °C		TCL EPA 8260D VOC Preservative Verification: __Pass __No Pass __N / A
SAMPLE #: 4142385-1 MATRIX: SOIL SOURCE: LOT 132-01 B-2 @ 4'-8', LOT 132-01 BAYAMON & TOA ALTA, PR	DATE: 02/14/25 TIME: TYPE: Grab 8	TYPE: G/PC COLOR: CLEAR VOLUME: 4 PRESERVATIVE: Cool 4 °C		Cyanide - Total Preservative Verification: __Pass __No Pass __N / A
SAMPLE #: 4142385-2 MATRIX: SOIL SOURCE: LOT 132-01 B-2 @ 4'-8', LOT 132-01 BAYAMON & TOA ALTA, PR	DATE: 02/14/25 TIME: TYPE: Grab 8	TYPE: G/PC COLOR: CLEAR VOLUME: 4 PRESERVATIVE: Cool 4 °C		TAL Mercury Preservative Verification: __Pass __No Pass __N / A
SAMPLE #: 4142385-3 MATRIX: SOIL SOURCE: LOT 132-01 B-2 @ 4'-8', LOT 132-01 BAYAMON & TOA ALTA, PR	DATE: 02/14/25 TIME: TYPE: Grab 8	TYPE: G/TC COLOR: AMBER VOLUME: 24 PRESERVATIVE: Cool 4 °C		EPA 8015B TPH, TCL 8081B PESTICIDES, TCL 8082A PCB SVOC Preservative Verification: __Pass __No Pass __N / A

CUSTODY RECORD	SIGNATURE	DATE	TIME
Collected in field by:	Gabriel Flores	02/14/25	
Fixed in field by:	Rafael Jr.	02/14/25	Various
Authorized by:	[illegible]	02/14/25	1142as
Received by EQLF:	[illegible]	02/14/25	1142
Released to EQLL by:			
Received by EQLL:			

SPECIAL INSTRUCTIONS / COMMENTS:

Thermometer ID: | pH Test Strips Lot:

*EQLF = Eqlab's Field Personnel.
*EQLL = Eqlab's Log-in Personnel.

Arrival Temperature: _____ Signature: _____

Eqlab's general terms and conditions on reverse side of this document.

ENVIRONMENTAL QUALITY LABORATORIES, INC.

SAMPLE DELIVERY SLIP & CHAIN OF CUSTODY

2025-01798

PO BOX 11458, SAN JUAN, PR 00910-1458 • TEL. (787) 288-6420, FAX (787) 288-6465, e-mail: info@eqlab.com

CLIENT NAME: CMA ARCHITECTS & ENGINEERS LLP | CLIENT ID: 257-01 | W.O. #: 75 | SITE: LOT 132-01 BAYAMON & TOA ALTA, PR | CLIENT REP: ENG. PEDRO JANER

P.O. #: WAP | PWSID #: | FOLDER #: 368478 | PROJECT: CMA 19152 | EQLAB REP: ELAZARO

SAMPLE INFORMATION	CONTAINER INFORMATION	FIELD TESTING	ANALYSIS REQUESTED
SAMPLE #: 4142385-4 MATRIX: SOIL SOURCE: LOT 132-01 B-2 @ 4'-8', LOT 132-01 BAYAMON & TOA ALTA, PR DATE: 02/14/25 TIME: 1118 TYPE: Grab	TYPE: G/TC, COLOR: AMBER, VOLUME: 8 PRESERVATIVE: Cool 4 °C		TCL EPA 8270B SVOC Preservative Verification: __Pass __No Pass __N / A
SAMPLE #: 4142385-5 MATRIX: SOIL SOURCE: LOT 132-01 B-2 @ 4'-8', LOT 132-01 BAYAMON & TOA ALTA, PR DATE: 02/14/25 TIME: 1116 TYPE: Grab	TYPE: G/PC, COLOR: CLEAR, VOLUME: 4 PRESERVATIVE: None		ICP Total Metals: Si, Sr, Ni, Na, Ti, Zn, B, Al, Sb, As, Ba, Be, Cd, Ca, Cr, Cu, Fe, Pb, Mg, Mn, K, Se, Ag, V, Co, SiO2, Preservative Verification: __Pass __No Pass __N / A
SAMPLE #: 4142385-6 MATRIX: SOIL SOURCE: LOT 132-01 B-2 @ 4'-8', LOT 132-01 BAYAMON & TOA ALTA, PR DATE: 02/14/25 TIME: 1115 TYPE: Grab	TYPE: G/TC, COLOR: AMBER, VOLUME: 4 PRESERVATIVE: Cool 4 °C		EPA 8015C GRO P & T Preservative Verification: __Pass __No Pass __N / A
SAMPLE #: 4142385-7 MATRIX: SOIL SOURCE: LOT 132-01 B-2 @ 4'-8', LOT 132-01 BAYAMON & TOA ALTA, PR DATE: 02/14/25 TIME: 1118 TYPE: Grab	TYPE: G/TC, COLOR: CLEAR, VOLUME: 4 PRESERVATIVE: Cool 4 °C		TCL EPA 8260D VOC Preservative Verification: __Pass __No Pass __N / A

CUSTODY RECORD	SIGNATURE	DATE	TIME
Collected in field by:	Gabriel Flores	02/14/25	1118
Fixed in field by:	[signature]	02/14/25	1118
Authorized by:	[signature]	02/14/25	1142
Received by EQLF:	[signature]	02/14/25	1142
Released to EQLL by:			
Received by EQLL:			

SPECIAL INSTRUCTIONS / COMMENTS:

Thermometer ID: pH Test Strips Lot:

*EQLF = Eqlab's Field Personnel.
*EQLL = Eqlab's Log-in Personnel.

Arrival Temperature: _____ Signature: _____

Eqlab's general terms and conditions on reverse side of this document.

ENVIRONMENTAL QUALITY LABORATORIES, INC.

SAMPLE DELIVERY SLIP & CHAIN OF CUSTODY

2025-01798

PO BOX 11458, SAN JUAN, PR 00910-1458 • TEL. (787) 288-6420, FAX (787) 288-6465, e-mail: info@eqlab.com

CLIENT NAME: CMA ARCHITECTS & ENGINEERS LLP | CLIENT ID: 257-01 | W.O. #: 75 | SITE: LOT 132-01 BAYAMON & TOA ALTA, PR | CLIENT REP: ENG. PEDRO JANER

P.O. #: WAP | PWSID #: | FOLDER #: 269479 | PROJECT: CMA 19152 | EQLAB REP: [illegible]

SAMPLE INFORMATION		CONTAINER INFORMATION	FIELD TESTING	ANALYSIS REQUESTED
SAMPLE #: 4142386-1 MATRIX: SOIL SOURCE: LOT 132-01 B-3 @ 0'-4', LOT 132-01 BAYAMON & TOA ALTA, PR	DATE: 02/14/25 TIME: 1127 TYPE: Grab	TYPE: G/TC; COLOR: AMBER; VOLUME: 24 PRESERVATIVE: Cool 4 °C		EPA 8015B TPH, TCL 8081B PESTICIDES, TCL 8082A PCB SVOC Preservative Verification: __Pass __No Pass __N / A
SAMPLE #: 4142386-2 MATRIX: SOIL SOURCE: LOT 132-01 B-3 @ 0'-4', LOT 132-01 BAYAMON & TOA ALTA, PR	DATE: 02/14/25 TIME: 1127 TYPE: Grab	TYPE: G/TC; COLOR: AMBER; VOLUME: 4 PRESERVATIVE: Cool 4 °C		EPA 8015C GRO P & T Preservative Verification: __Pass __No Pass __N / A
SAMPLE #: 4142386-3 MATRIX: SOIL SOURCE: LOT 132-01 B-3 @ 0'-4', LOT 132-01 BAYAMON & TOA ALTA, PR	DATE: 02/14/25 TIME: 1127 TYPE: Grab	TYPE: G/TC; COLOR: CLEAR; VOLUME: 4 PRESERVATIVE: Cool 4 °C		TCL EPA 8260D VOC Preservative Verification: __Pass __No Pass __N / A
SAMPLE #: 4142386-4 MATRIX: SOIL SOURCE: LOT 132-01 B-3 @ 0'-4', LOT 132-01 BAYAMON & TOA ALTA, PR	DATE: 02/14/25 TIME: 1127 TYPE: Grab	TYPE: G/PC; COLOR: CLEAR; VOLUME: 4 PRESERVATIVE: Cool 4 °C		TAL Mercury Preservative Verification: __Pass __No Pass __N / A

CUSTODY RECORD	SIGNATURE	DATE	TIME
Collected in field by:	Gabriel Flores	02/14/25	1127
Fixed in field by:	[signature]	02/14/25	1127
Authorized by:	[signature]	02/14/25	1142
Received by EQLF:	[signature]	02/14/25	1142
Released to EQLL by:			
Received by EQLL:			

SPECIAL INSTRUCTIONS / COMMENTS:

Thermometer ID: pH Test Strips Lot:

*EQLF = Eqlab's Field Personnel.
*EQLL = Eqlab's Log-in Personnel.

Arrival Temperature: _____ Signature: _____

Eqlab's general terms and conditions on reverse side of this document.

ENVIRONMENTAL QUALITY LABORATORIES, INC.

SAMPLE DELIVERY SLIP & CHAIN OF CUSTODY

2025-01798

PO BOX 11458, SAN JUAN, PR 00910-1458 • TEL. (787) 288-6420, FAX (787) 288-6465, e-mail: info@eqlab.com

CLIENT NAME: CMA ARCHITECTS & ENGINEERS LLP | CLIENT ID: 257-01 | W.O. #: 75 | SITE: LOT 132-01 BAYAMON & TOA ALTA, PR | CLIENT REP: ENG. PEDRO JANER

P.O. #: WAL | PWSID #: | FOLDER #: 368478 | PROJECT: CMA 19132 | EQLAB REP: ELIZARO

SAMPLE INFORMATION	CONTAINER INFORMATION	FIELD TESTING	ANALYSIS REQUESTED
SAMPLE #: 4142386-5 MATRIX: SOIL SOURCE: LOT 132-01 B-3 @ 0'-4', LOT 132-01 BAYAMON & TOA ALTA, PR DATE: 02/14/25 TIME: 1127 TYPE: Grab	TYPE: G/TC COLOR: AMBER VOLUME: 8 PRESERVATIVE: Cool 4 °C		TCL EPA 8270E SVOC Preservative Verification: __Pass __No Pass __N/A
SAMPLE #: 4142386-6 MATRIX: SOIL SOURCE: LOT 132-01 B-3 @ 0'-4', LOT 132-01 BAYAMON & TOA ALTA, PR DATE: 02/14/25 TIME: 1127 TYPE: Grab	TYPE: G/PC COLOR: CLEAR VOLUME: 4 PRESERVATIVE: Cool 4 °C		Cyanide - Total Preservative Verification: __Pass __No Pass __N/A
SAMPLE #: 4142386-7 MATRIX: SOIL SOURCE: LOT 132-01 B-3 @ 0'-4', LOT 132-01 BAYAMON & TOA ALTA, PR DATE: 02/14/25 TIME: 1127 TYPE: Grab	TYPE: G/PC COLOR: CLEAR VOLUME: 4 PRESERVATIVE: None		ICP Total Metals: Si, Sr, Ni, Na, Tl, Zn, B, Al, Sb, As, Ba, Be, Cd, Ca, Cr, Cu, Fe, Pb, Mg, Mn, K, Se, Ag, V, Co, SiO2, Preservative Verification: __Pass __No Pass __N/A
SAMPLE #: 4142387-1 MATRIX: SOIL SOURCE: LOT 132-01 B-3 @ 4'-8', LOT 132-01 BAYAMON & TOA ALTA, PR DATE: 02/14/25 TIME: 1132 TYPE: Grab	TYPE: G/PC COLOR: CLEAR VOLUME: 4 PRESERVATIVE: Cool 4 °C		TAL Mercury Preservative Verification: __Pass __No Pass __N/A

CUSTODY RECORD	SIGNATURE	DATE	TIME
Collected in field by:	Gabriel Flores	02/14/25	Varios
Fixed in field by:		02/14/25	
Authorized by:		02/14/25	1142
Received by EQLF:		02/14/25	1142
Released to EQLL by:			
Received by EQLL:			

SPECIAL INSTRUCTIONS / COMMENTS:

Thermometer ID: pH Test Strips Lot:

*EQLF = Eqlab's Field Personnel.
*EQLL = Eqlab's Log-in Personnel.

Arrival Temperature: _____ Signature: _____

Eqlab's general terms and conditions on reverse side of this document.

ENVIRONMENTAL QUALITY LABORATORIES, INC.

SAMPLE DELIVERY SLIP & CHAIN OF CUSTODY

2025-01798

PO BOX 11458, SAN JUAN, PR 00910-1458 • TEL. (787) 288-6420, FAX (787) 288-6465, e-mail: info@eqlab.com

CLIENT NAME: CMA ARCHITECTS & ENGINEERS LLP | CLIENT ID: 237-01 | W.O. #: 75 | SITE: LOT 132-01 BAYAMON & TOA ALTA, PR | CLIENT REP: ENG. PEDRO JANER

P.O. #: WAV | PWSID #: | FOLDER #: 369479 | PROJECT: CMA-19152 | EQLAB REP: ELIZARDO

SAMPLE INFORMATION		CONTAINER INFORMATION	FIELD TESTING	ANALYSIS REQUESTED
SAMPLE #: 4142387-2 MATRIX: SOIL SOURCE: LOT 132-01 B-3 @4'-8', LOT 132-01 BAYAMON & TOA ALTA, PR	DATE: 02/14/25 TIME: 11 32 TYPE: Grab	TYPE: G/TC, COLOR: CLEAR, VOLUME: 4 PRESERVATIVE: Cool 4 °C		TCL EPA 8260D VOC Preservative Verification: __Pass __No Pass __N / A
SAMPLE #: 4142387-3 MATRIX: SOIL SOURCE: LOT 132-01 B-3 @4'-8', LOT 132-01 BAYAMON & TOA ALTA, PR	DATE: 02/14/25 TIME: 11 32 TYPE: Grab	TYPE: G/TC, COLOR: AMBER, VOLUME: 8 PRESERVATIVE: Cool 4 °C		TCL EPA 8270E SVOC Preservative Verification: __Pass __No Pass __N / A
SAMPLE #: 4142387-4 MATRIX: SOIL SOURCE: LOT 132-01 B-3 @4'-8', LOT 132-01 BAYAMON & TOA ALTA, PR	DATE: 02/14/25 TIME: 1132 TYPE: Grab	TYPE: G/PC, COLOR: CLEAR, VOLUME: 4 PRESERVATIVE: None		ICP Total Metals: Si, Sr, Ni, Na, Tl, Zn, B, Al, Sb, As, Ba, Be, Cd, Ca, Cr, Cu, Fe, Pb, Mg, Mn, K, Se, Ag, V, Co, SiO2, Preservative Verification: __Pass __No Pass __N / A
SAMPLE #: 4142387-5 MATRIX: SOIL SOURCE: LOT 132-01 B-3 @4'-8', LOT 132-01 BAYAMON & TOA ALTA, PR	DATE: 02/14/25 TIME: 1132 TYPE: Grab	TYPE: G/TC, COLOR: AMBER, VOLUME: 24 PRESERVATIVE: Cool 4 °C		EPA 8015B TPH, TCL 8081B PESTICIDES, TCL 8082A PCB SVOC Preservative Verification: __Pass __No Pass __N / A

CUSTODY RECORD	SIGNATURE	DATE	TIME
Collected in field by:	Gabriel Flores	02/14/25	1132
Fixed in field by:		02/14/25	1132
Authorized by:		02/14/25	1142
Received by EQLF:		02/14/25	1142
Released to EQLL by:			
Received by EQLL:			

SPECIAL INSTRUCTIONS / COMMENTS:

Thermometer ID: pH Test Strips Lot:

*EQLF = Eqlab's Field Personnel.
*EQLL = Eqlab's Log-in Personnel.

Arrival Temperature: _____ Signature: _____

Eqlab's general terms and conditions on reverse side of this document.

ENVIRONMENTAL QUALITY LABORATORIES, INC.

SAMPLE DELIVERY SLIP & CHAIN OF CUSTODY

2025-01798

PO BOX 11458, SAN JUAN, PR 00910-1458 • TEL. (787) 288-6420, FAX (787) 288-6465, e-mail: info@eqlab.com

CLIENT NAME: CMA ARCHITECTS & ENGINEERS LLP | CLIENT ID: 257-01 | W.O. #: 75 | SITE: LOT 132-01 BAYAMON & TOA ALTA, PR | CLIENT REP: ENG. PEDRO JANER

P.O. #: WAS | PWSID #: | FOLDER #: 368478 | PROJECT: CMA 19152 | EQLAB REP: ELAZARO

SAMPLE INFORMATION		CONTAINER INFORMATION	FIELD TESTING	ANALYSIS REQUESTED
SAMPLE #: 4142387-6 MATRIX: SOIL SOURCE: LOT 132-01 B-3 @ 4'-8', LOT 132-01 BAYAMON & TOA ALTA, PR	DATE: 02/14/25 TIME: 1132 TYPE: Grab	TYPE: G/PC COLOR: CLEAR VOLUME: 4 PRESERVATIVE: Cool 4 °C		Cyanide - Total Preservative Verification: __Pass __No Pass __N / A
SAMPLE #: 4142387-7 MATRIX: SOIL SOURCE: LOT 132-01 B-3 @ 4'-8', LOT 132-01 BAYAMON & TOA ALTA, PR	DATE: 02/14/25 TIME: 1132 TYPE: Grab	TYPE: G/TC COLOR: AMBER VOLUME: 4 PRESERVATIVE: Cool 4 °C		EPA 8015C GRO P & T Preservative Verification: __Pass __No Pass __N / A
SAMPLE #: 4142388-1 MATRIX: DI WATER EQUI SOURCE: LOT 132-01 EQUIPMENT BLANK, LOT 132-01 BAYAMON & TOA ALTA,	DATE: 02/14/25 TIME: 1044 TYPE: Grab	TYPE: G/TC COLOR: AMBER VOLUME: 3,000 PRESERVATIVE: Cool 4 °C		EPA 8015B TPH, TCL 8081B PESTICIDES, TCL 8082A PCB SVOC Preservative Verification: __Pass __No Pass __N / A
SAMPLE #: 4142388-2 MATRIX: DI WATER EQUI SOURCE: LOT 132-01 EQUIPMENT BLANK, LOT 132-01 BAYAMON & TOA ALTA,	DATE: 02/14/25 TIME: 1044 TYPE: Grab	TYPE: P/PC COLOR: N/A VOLUME: 750 PRESERVATIVE: HNO3 pH<2		ICP Total Metals: Si, SiO2, Ni, Na, Tl, Zn, B, Al, Sb, As, Ba, Be, Cd, Ca, Cr, Cu, Fe, Pb, Mg, Mn, K, Se, Ag, V, Co, Sr, , TAL Mercury Preservative Verification: __Pass __No Pass __N / A

CUSTODY RECORD	SIGNATURE	DATE	TIME
Collected in field by:	Gabriel Flores	02/14/25	1132
Fixed in field by:		02/14/25	1132
Authorized by:		02/14/25	1147
Received by EQLF:		02/14/25	1147
Released to EQLL by:			
Received by EQLL:			

SPECIAL INSTRUCTIONS / COMMENTS:

Thermometer ID: pH Test Strips Lot:

*EQLF = Eqlab's Field Personnel.
*EQLL = Eqlab's Log-in Personnel.

Arrival Temperature: _____ Signature: _____

Eqlab's general terms and conditions on reverse side of this document.

ENVIRONMENTAL QUALITY LABORATORIES, INC.

SAMPLE DELIVERY SLIP & CHAIN OF CUSTODY

2025-01798

PO BOX 11458, SAN JUAN, PR 00910-1458 • TEL. (787) 288-6420, FAX (787) 288-6465, e-mail: info@eqlab.com

CLIENT NAME: CMA ARCHITECTS & ENGINEERS LLP | CLIENT ID: 257-01 | W.O. #: 75 | SITE: LOT 132-01 BAYAMON & TOA ALTA, PR | CLIENT REP: ENG. PEDRO JANER

P.O. #: WAF | PWSID #: | FOLDER #: 259478 | PROJECT: CMA-19152 | EQLAB REP: M. AZARDO

SAMPLE INFORMATION		CONTAINER INFORMATION	FIELD TESTING		ANALYSIS REQUESTED
SAMPLE #: 4142388-3 MATRIX: DI WATER SOURCE: LOT 132-01 EQUIPMENT BLANK, LOT 132-01 BAYAMON & TOA ALTA, PR	DATE: 02/14/25 TIME: 1044 TYPE: Grab	TYPE: G/TC COLOR: AMBER VOLUME: 1,000 PRESERVATIVE: Cool 4 °C			TCL EPA 8270E SVOC Preservative Verification: Pass No Pass N/A
SAMPLE #: 4142388-4 MATRIX: DI WATER SOURCE: LOT 132-01 EQUIPMENT BLANK, LOT 132-01 BAYAMON & TOA ALTA, PR	DATE: 02/14/25 TIME: 1044 TYPE: Grab	TYPE: P/PC COLOR: N/A VOLUME: 1,000 PRESERVATIVE: NaOH,Cool 4 °C			Cyanide - Total Preservative Verification: Pass No Pass N/A
SAMPLE #: 4142388-5 MATRIX: DI WATER SOURCE: LOT 132-01 EQUIPMENT BLANK, LOT 132-01 BAYAMON & TOA ALTA, PR	DATE: 02/14/25 TIME: 1044 TYPE: Grab	TYPE: VIAL/TC COLOR: CLEAR VOLUME: 40 PRESERVATIVE: HCl pH<2,Cool 4 °C			TCL EPA 8260D VOC Preservative Verification: Pass No Pass N/A
SAMPLE #: 4142388-6 MATRIX: DI WATER SOURCE: LOT 132-01 EQUIPMENT BLANK, LOT 132-01 BAYAMON & TOA ALTA, PR	DATE: 02/14/25 TIME: 1044 TYPE: Grab	TYPE: VIAL/TC COLOR: AMBER VOLUME: 40 PRESERVATIVE: HCl pH<2,Cool 4 °C			EPA 8015C GRO P & T Preservative Verification: Pass No Pass N/A

CUSTODY RECORD	SIGNATURE	DATE	TIME
Collected in field by:	Gabriel Flores	02/14/25	1044
Fixed in field by:	[signature]	02/14/25	1044
Authorized by:	[signature]	02/14/25	1142
Received by EQLF:	[signature]	02/14/25	1142
Released to EQLL by:			
Received by EQLL:			

SPECIAL INSTRUCTIONS / COMMENTS:

Thermometer ID: pH Test Strips Lot:

*EQLF = Eqlab's Field Personnel.
*EQLL = Eqlab's Log-in Personnel.

Arrival Temperature: _____ Signature: _____

Eqlab's general terms and conditions on reverse side of this document.

ENVIRONMENTAL QUALITY LABORATORIES, INC.

SAMPLE DELIVERY SLIP & CHAIN OF CUSTODY

2025-01798

PO BOX 11458, SAN JUAN, PR 00910-1458 • TEL. (787) 288-6420, FAX (787) 288-6465, e-mail: info@eqlab.com

CLIENT NAME: CMA ARCHITECTS & ENGINEERS LLP | CLIENT ID: 237-01 | W.O. #: 75 | SITE: LOT 132-01 BAYAMON & TOA ALTA, PR | CLIENT REP: ENG. PEDRO JANER

P.O. #: WAE | PWSID #: | FOLDER #: 368478 | PROJECT: CMA 19152 | EQLAB REP: ELAZARO

SAMPLE INFORMATION		CONTAINER INFORMATION	FIELD TESTING		ANALYSIS REQUESTED
SAMPLE #: 4142389-1 MATRIX: DI WATER SOURCE: LOT 132-01 FIELD BLANK, LOT 132-01 BAYAMON & TOA ALTA, PR	DATE: 02/14/25 TIME: 1111 TYPE: Grab	TYPE: G/TC COLOR: AMBER VOLUME: 3,000 PRESERVATIVE: Cool 4 °C			EPA 8015B TPH, TCL 8081B PESTICIDES, TCL 8082A PCB SVOC Preservative Verification: __Pass __No Pass __N/A
SAMPLE #: 4142389-2 MATRIX: DI WATER SOURCE: LOT 132-01 FIELD BLANK, LOT 132-01 BAYAMON & TOA ALTA, PR	DATE: 02/14/25 TIME: 1111 TYPE: Grab	TYPE: P/PC COLOR: N/A VOLUME: 750 PRESERVATIVE: HNO3 pH<2			ICP Total Metals: Si, SiO2, Ni, Na, Ti, Zn, B, Al, Sb, As, Ba, Be, Cd, Ca, Cr, Cu, Fe, Pb, Mg, Mn, K, Se, Ag, V, Co, Sr, , TAL Mercury Preservative Verification: __Pass __No Pass __N/A
SAMPLE #: 4142389-3 MATRIX: DI WATER SOURCE: LOT 132-01 FIELD BLANK, LOT 132-01 BAYAMON & TOA ALTA, PR	DATE: 02/14/25 TIME: 1111 TYPE: Grab	TYPE: VIAL/TC COLOR: CLEAR VOLUME: 40 PRESERVATIVE: HCl pH<2,Cool 4 °C			TCL EPA 8260D VOC Preservative Verification: __Pass __No Pass __N/A
SAMPLE #: 4142389-4 MATRIX: DI WATER SOURCE: LOT 132-01 FIELD BLANK, LOT 132-01 BAYAMON & TOA ALTA, PR	DATE: 02/14/25 TIME: 1111 TYPE: Grab	TYPE: P/PC COLOR: N/A VOLUME: 1,000 PRESERVATIVE: NaOH,Cool 4 °C			Cyanide - Total Preservative Verification: __Pass __No Pass __N/A

CUSTODY RECORD	SIGNATURE	DATE	TIME
Collected in field by:	Gabriel Flores	02/14/25	1111
Fixed in field by:		02/14/25	1111
Authorized by:		02/14/25	1107
Received by EQLF:		02/14/25	1107
Released to EQLL by:			
Received by EQLL:			

SPECIAL INSTRUCTIONS / COMMENTS:

Thermometer ID: _____ pH Test Strips Lot:

*EQLF = Eqlab's Field Personnel.
*EQLL = Eqlab's Log-in Personnel.

Arrival Temperature: _____ Signature: _____

Eqlab's general terms and conditions on reverse side of this document.

ENVIRONMENTAL QUALITY LABORATORIES, INC.

SAMPLE DELIVERY SLIP & CHAIN OF CUSTODY

2025-01798

PO BOX 11458, SAN JUAN, PR 00910-1458 • TEL. (787) 288-6420, FAX (787) 288-6465, e-mail: info@eqlab.com

CLIENT NAME: CMA ARCHITECTS & ENGINEERS LLP | CLIENT ID: 257-01 | W.O. #: 75 | SITE: LOT 132-01 BAYAMON & TOA ALTA, PR | CLIENT REP: ENG. PEDRO JANER

P.O. #: WAF | PWSID #: | FOLDER #: 359478 | PROJECT: CMA 19152 | EQLAB REP: BLAZADO

SAMPLE INFORMATION		CONTAINER INFORMATION	FIELD TESTING	ANALYSIS REQUESTED
SAMPLE #: 4142389-5 MATRIX: DI WATER SOURCE: LOT 132-01 FIELD BLANK, LOT 132-01 BAYAMON & TOA ALTA, PR	DATE: 02/14/25 TIME: 11:11 TYPE: Grab	TYPE: G/TC, COLOR: AMBER., VOLUME: 1,000 PRESERVATIVE: Cool 4 °C		TCL EPA 8270E SVOC Preservative Verifications: Pass / No Pass / N/A
SAMPLE #: 4142389-6 MATRIX: DI WATER SOURCE: LOT 132-01 FIELD BLANK, LOT 132-01 BAYAMON & TOA ALTA, PR	DATE: 02/14/25 TIME: 11:11 TYPE: Grab	TYPE: VIAL/TC, COLOR: AMBER, VOLUME: 40 PRESERVATIVE: HCl pH<2,Cool 4 °C		EPA 8015C GRO P & T Preservative Verification: Pass / No Pass / N/A
SAMPLE #: 4142390-1 MATRIX: SOIL SOURCE: LOT 132-01 OTHER COSTS, LOT 132-01 BAYAMON & TOA ALTA, PR	DATE: 02/14/25 TIME: TYPE: Grab	TYPE: COLOR: VOLUME: PRESERVATIVE:		JUST FOR FIELD TESTING Preservative Verification: Pass / No Pass / N/A
SAMPLE #: 4142391-1 MATRIX: DI WATER SOURCE: LOT 132-01 TRIP BLANK, LOT 132-01 BAYAMON & TOA ALTA, PR	DATE: 02/14/25 TIME: 06:00 TYPE: Grab	TYPE: VIAL/TC, COLOR: CLEAR, VOLUME: 40 PRESERVATIVE: HCl pH<2,Cool 4 °C		TCL EPA 8260D VOC Preservative Verification: Pass / No Pass / N/A

CUSTODY RECORD	SIGNATURE	DATE	TIME
Collected in field by:	Gabriel Flores	02/14/25	1:30 PM
Fixed in field by:	[signature]	02/14/25	1:30 PM
Authorized by:	[signature]	2/14/25	11:47
Received by EQLF:	[signature]	02/14/25	11:42
Released to EQLL by:			
Received by EQLL:			

SPECIAL INSTRUCTIONS / COMMENTS:

Thermometer ID: pH Test Strips Lot:

*EQLF = Eqlab's Field Personnel.
*EQLL = Eqlab's Log-in Personnel.

Arrival Temperature: _____ Signature: _____

Eqlab's general terms and conditions on reverse side of this document.

ENVIRONMENTAL QUALITY LABORATORIES, INC.

SAMPLE DELIVERY SLIP & CHAIN OF CUSTODY

2025-01798

PO BOX 11458, SAN JUAN, PR 00910-1458 • TEL. (787) 288-6420, FAX (787) 288-6465, e-mail: info@eqlab.com

CLIENT NAME: CMA ARCHITECTS & ENGINEERS LLP | CLIENT ID: 257-01 | W.O. #: 75 | SITE: LOT 132-01 BAYAMON & TOA ALTA, PR | CLIENT REP: ENG. PEDRO JANER

P.O. #: WAP | PWSID: | FOLDER #: 368478 | PROJECT: CMA 19152 | EQLAB REP: ELIZARO

SAMPLE INFORMATION		CONTAINER INFORMATION	FIELD TESTING		ANALYSIS REQUESTED
SAMPLE #: 4142391-2 MATRIX: DI WATER SOURCE: TRIP BLANK, LOT 132-01 BAYAMON & TOA ALTA, PR	DATE: 02/10/25 TIME: 0800 TYPE: Grab	TYPE: VIAL/TC, COLOR: AMBER, VOLUME: 40 PRESERVATIVE: HCl pH<2,Cool 4 °C			EPA 8015C GRO P & T Preservative Verification: __Pass __No Pass __N/A
SAMPLE #: 4142392-1 MATRIX: SOIL SOURCE: MS MS#1:LOT 132-01 B-_ @ _', LOT 132-01 BAYAMON & TOA ALTA, PR	DATE: 02/10/25 TIME: 1057 TYPE: Grab	TYPE: G/PC, COLOR: CLEAR, VOLUME: 4 PRESERVATIVE: None			ICP Total Metals: Si, Sr, Ni, Na, Tl, Zn, B, Al, Sb, As, Ba, Be, Cd, Ca, Cr, Cu, Fe, Pb, Mg, Mn, K, Se, Ag, V, Co, SiO2, Preservative Verification: __Pass __No Pass __N/A
SAMPLE #: 4142392-2 MATRIX: SOIL SOURCE: MS MS#1:LOT 132-01 B-_ @ _', LOT 132-01 BAYAMON & TOA ALTA, PR	DATE: 02/10/25 TIME: 1057 TYPE: Grab	TYPE: G/TC, COLOR: AMBER, VOLUME: 24 PRESERVATIVE: Cool 4 °C			EPA 8015B TPH, TCL 8081L PESTICIDES, TCL 8082A PCB SVOC Preservative Verification: __Pass __No Pass __N/A
SAMPLE #: 4142392-3 MATRIX: SOIL SOURCE: MS MS#1:LOT 132-01 B-_ @ _', LOT 132-01 BAYAMON & TOA ALTA, PR	DATE: 02/10/25 TIME: 1057 TYPE: Grab	TYPE: G/TC, COLOR: CLEAR, VOLUME: 4 PRESERVATIVE: Cool 4 °C			TCL EPA 8260D VOC Preservative Verification: __Pass __No Pass __N/A

CUSTODY RECORD	SIGNATURE	DATE	TIME
Collected in field by:	Gabriel Flores	02/10/25	Varies
Fixed in field by:	Gabriel	02/10/25	Varies
Authorized by:	Brian Del Toro	02/11/25	1107
Received by EQLF:	Gabriel	02/11/25	1112
Released to EQLL by:			
Received by EQLL:			

SPECIAL INSTRUCTIONS / COMMENTS:

Thermometer ID: pH Test Strips Lot:

*EQLF = Eqlab's Field Personnel.
*EQLL = Eqlab's Log-in Personnel.

Arrival Temperature: _____ Signature: _____

Eqlab's general terms and conditions on reverse side of this document.

ENVIRONMENTAL QUALITY LABORATORIES, INC.

SAMPLE DELIVERY SLIP & CHAIN OF CUSTODY

2025-01798

PO BOX 11458, SAN JUAN, PR 00910-1458 • TEL. (787) 288-6420, FAX (787) 288-6465, e-mail: info@eqlab.com

CLIENT NAME: CMA ARCHITECTS & ENGINEERS LLP | CLIENT ID: 257-01 | W.O. #: 75 | SITE: LOT 132-01 BAYAMON & TOA ALTA, PR | CLIENT REP: ENG. PEDRO JANER

P.O. #: WAE | PWSID #: | FOLDER #: 368478 | PROJECT: CMA-19158 | EQLAB REP: ELIZARDO

SAMPLE INFORMATION		CONTAINER INFORMATION	FIELD TESTING	ANALYSIS REQUESTED
SAMPLE #: 4142392-4 MATRIX: SOIL SOURCE: MS#1:LOT 132-01 B-_ @ MS __', LOT 132-01 BAYAMON & TOA ALTA, PR	DATE: 02/12/25 TIME: 1057 TYPE: Grab	TYPE: G/PC COLOR: CLEAR VOLUME: 4 PRESERVATIVE: Cool 4 °C		TAL Mercury Preservative Verification: _Pass _No Pass _N / A
SAMPLE #: 4142392-5 MATRIX: SOIL SOURCE: MS#1:LOT 132-01 B-_ @ MS __', LOT 132-01 BAYAMON & TOA ALTA, PR	DATE: 02/12/25 TIME: 1057 TYPE: Grab	TYPE: G/TC COLOR: AMBER VOLUME: 4 PRESERVATIVE: Cool 4 °C		EPA 8015C GRO P & T Preservative Verification: _Pass _No Pass _N / A
SAMPLE #: 4142392-6 MATRIX: SOIL SOURCE: MS#1:LOT 132-01 B-_ @ MS __', LOT 132-01 BAYAMON & TOA ALTA, PR	DATE: 02/12/25 TIME: 1057 TYPE: Grab	TYPE: G/TC COLOR: AMBER VOLUME: 8 PRESERVATIVE: Cool 4 °C		TCL EPA 8270E SVOC Preservative Verification: _Pass _No Pass _N / A
SAMPLE #: 4142392-7 MATRIX: SOIL SOURCE: MS#1:LOT 132-01 B-_ @ MS __', LOT 132-01 BAYAMON & TOA ALTA, PR	DATE: 02/12/25 TIME: 1057 TYPE: Grab	TYPE: G/PC COLOR: CLEAR VOLUME: 4 PRESERVATIVE: Cool 4 °C		Cyanide - Total Preservative Verification: _Pass _No Pass _N / A

CUSTODY RECORD	SIGNATURE	DATE	TIME
Collected in field by:	Gabriel Flores	02/12/25	1057
Fixed in field by:	[signature]	02/12/25	1057
Authorized by:	[signature]	02/12/25	1142
Received by EQLF:	[signature]	02/12/25	1142
Released to EQLL by:			
Received by EQLL:			

SPECIAL INSTRUCTIONS / COMMENTS:

Thermometer ID: pH Test Strips Lot:

*EQLF = Eqlab's Field Personnel.
*EQLL = Eqlab's Log-in Personnel.

Arrival Temperature: _____ Signature: _____

Eqlab's general terms and conditions on reverse side of this document.

ENVIRONMENTAL QUALITY LABORATORIES, INC.

SAMPLE DELIVERY SLIP & CHAIN OF CUSTODY

2025-01798

PO BOX 11458, SAN JUAN, PR 00910-1458 • TEL. (787) 288-6420, FAX (787) 288-6465, e-mail: info@eqlab.com

CLIENT NAME: CMA ARCHITECTS & ENGINEERS LLP | CLIENT ID: 257-01 | W.O. #: 75 | SITE: LOT 132-01 BAYAMON & TOA ALTA, PR | CLIENT REP: ENG. PEDRO JANER

P.O. #: WAP | PWSID #: | FOLDER #: 360478 | PROJECT: CMA 19152 | EQLAB REP: ELAZARO

SAMPLE INFORMATION	CONTAINER INFORMATION	FIELD TESTING	ANALYSIS REQUESTED
SAMPLE #: 4142393-1 MATRIX: SOIL SOURCE: MSD#1:LOT 132-01 B-_ @ MSD __', LOT 132-01 BAYAMON & TOA ALTA, PR DATE: 02/12/25 TIME: 1057 TYPE: Grab	TYPE: G/TC COLOR: AMBER VOLUME: 4 PRESERVATIVE: Cool 4 °C		EPA 8015C GRO P & T Preservative Verification: _Pass _No Pass _N / A
SAMPLE #: 4142393-2 MATRIX: SOIL SOURCE: MSD#1:LOT 132-01 B-_ @ MSD __', LOT 132-01 BAYAMON & TOA ALTA, PR DATE: 02/12/25 TIME: 1057 TYPE: Grab	TYPE: G/TC COLOR: AMBER VOLUME: 8 PRESERVATIVE: Cool 4 °C		TCL EPA 8270E SVOC Preservative Verification: _Pass _No Pass _N / A
SAMPLE #: 4142393-3 MATRIX: SOIL SOURCE: MSD#1:LOT 132-01 B-_ @ MSD __', LOT 132-01 BAYAMON & TOA ALTA, PR DATE: 02/12/25 TIME: 1057 TYPE: Grab	TYPE: G/PC COLOR: CLEAR VOLUME: 4 PRESERVATIVE: None		ICP Total Metals: Si, Sr, Ni, Na, Tl, Zn, B, Al, Sb, As, Ba, Be, Cd, Ca, Cr, Cu, Fe, Pb, Mg, Mn, K, Se, Ag, V, Co, SiO2, Preservative Verification: _Pass _No Pass _N / A
SAMPLE #: 4142393-4 MATRIX: SOIL SOURCE: MSD#1:LOT 132-01 B-_ @ MSD __', LOT 132-01 BAYAMON & TOA ALTA, PR DATE: 02/12/25 TIME: 1057 TYPE: Grab	TYPE: G/TC COLOR: CLEAR VOLUME: 4 PRESERVATIVE: Cool 4 °C		TCL EPA 8260D VOC Preservative Verification: _Pass _No Pass _N / A

CUSTODY RECORD	SIGNATURE	DATE	TIME
Collected in field by:	Gabriel Flores	02/12/25	1057
Fixed in field by:	Gabriel Flores	02/12/25	1057
Authorized by:	Jaime Rodriguez	02/12/25	1142
Received by EQLF:	Gabriel Flores	02/12/25	1142
Released to EQLL by:			
Received by EQLL:			

SPECIAL INSTRUCTIONS / COMMENTS:

Thermometer ID: _____ pH Test Strips Lot: _____

*EQLF = Eqlab's Field Personnel.
*EQLL = Eqlab's Log-in Personnel.

Arrival Temperature: _____ Signature: _____

Eqlab's general terms and conditions on reverse side of this document.

ENVIRONMENTAL QUALITY LABORATORIES, INC.

SAMPLE DELIVERY SLIP & CHAIN OF CUSTODY

2025-01798

PO BOX 11458, SAN JUAN, PR 00910-1458 • TEL. (787) 288-6420, FAX (787) 288-6465, e-mail: info@eqlab.com

CLIENT NAME: CMA ARCHITECTS & ENGINEERS LLP | CLIENT ID: 257-01 | W.O. #: 75 | SITE: LOT 132-01 BAYAMON & TOA ALTA, PR | CLIENT REP: ENG. PEDRO JANER

P.O. #: WAE | PWSID #: | FOLDER #: 368478 | PROJECT: CMA 19152 | EQLAB REP: ELIZABETH

SAMPLE INFORMATION		CONTAINER INFORMATION	FIELD TESTING		ANALYSIS REQUESTED
SAMPLE #: 4142393-5 MATRIX: SOIL SOURCE: MSD#1:LOT 132-01 B-__ @ MSD __', LOT 132-01 BAYAMON & TOA ALTA, PR	DATE: 02/14/25 TIME: 1057 TYPE: Grab	TYPE: G/PC, COLOR: CLEAR, VOLUME: 4 PRESERVATIVE: Cool 4 °C			Cyanide - Total Preservative Verification: __Pass __No Pass __N / A
SAMPLE #: 4142393-6 MATRIX: SOIL SOURCE: MSD#1:LOT 132-01 B-__ @ MSD __', LOT 132-01 BAYAMON & TOA ALTA, PR	DATE: 02/14/25 TIME: 1057 TYPE: Grab	TYPE: G/TC, COLOR: AMBER, VOLUME: 24 PRESERVATIVE: Cool 4 °C			EPA 8015B TPH, TCL 8081B PESTICIDES, TCL 8082A PCB SVOC Preservative Verification: __Pass __No Pass __N / A
SAMPLE #: 4142393-7 MATRIX: SOIL SOURCE: MSD#1:LOT 132-01 B-__ @ MSD __', LOT 132-01 BAYAMON & TOA ALTA, PR	DATE: 02/14/25 TIME: 1057 TYPE: Grab	TYPE: G/PC, COLOR: CLEAR, VOLUME: 4 PRESERVATIVE: Cool 4 °C			TAL Mercury Preservative Verification: __Pass __No Pass __N / A
SAMPLE #: MATRIX: SOURCE:	DATE: TIME: TYPE:	TYPE: COLOR: VOLUME: PRESERVATIVE:			

CUSTODY RECORD	SIGNATURE	DATE	TIME
Collected in field by:	Gabriel Flores	02/14/25	1057
Fixed in field by:	[signature]	02/14/25	1057
Authorized by:	[signature]	02/14/25	1142
Received by EQLF:	[signature]	02/14/25	1142
Released to EQLL by:			
Received by EQLL:			

SPECIAL INSTRUCTIONS / COMMENTS:

Thermometer ID: pH Test Strips Lot:

*EQLF = Eqlab's Field Personnel.
*EQLL = Eqlab's Log-in Personnel.

Arrival Temperature: _____ Signature: _____

Eqlab's general terms and conditions on reverse side of this document.

ENVIRONMENTAL QUALITY LABORATORIES, INC.

TERMS AND CONDITIONS

Acceptance Samples: If upon receipt by EQ Lab of a delivered sample, Eq Lab, in its reasonable judgment determines that, due to the nature or composition of the sample or otherwise the tests or analyses specified or requested for such sample by the Client are not practicable, are not-likely to produce meaningful results, or require modification of EQ Lab's standard procedures, EQ Lab will promptly notify the Client of such determination. If, in EQ Lab's reasonable judgment, modified or different test or analyses represent reasonably practical alternatives to those originally specified by Client, EQ Lab will quote the fees for such modified or different tests or analyses, if any. Upon written confirmation by the Client of its acceptance of such modified or different tests or analyses, EQ Lab will commence the processing of such samples.

Delivery: Verbal results may be given in advance to the final written report of results such verbal results are subject to change or confirmation based upon EQLab's Quality Assurance review procedures. EQ Lab shall not be liable in any way for any damages incurred by Client as a result of Client's relying on such verbal result. The written report shall be the official and analytical test results.

Payment Terms: Client agrees to revise the reports, sample delivery slips and invoices within 14 calendar days receipt. Client agrees to notify us in writing of any particular item or items alleged to be incorrect. If no comment or claim is received within the 14 calendar days period it is understood that these are correct and accepted. EQ Lab will be normally submitting and invoice for each sample or group of samples at least once per month for the services rendered under a specific agreement. Payment terms are net thirty (30) days after the invoice date.

Fee Schedule: Analytical test reports will be available for a period of 5 (5) years. Copies of reports older than three (3) years will be retrieved for a fee. Prices quoted include one copy of the analytical report in standard EQ Lab format sent by U.S. Mail, unless quoted otherwise. Additional charges may apply for customized report which differ significantly from EQLab's standard format. Additional charges may also apply for specific QA/QC report formats, such as EPA CLP and EQB report.

In order to meet holding times, EQ Lab reserves the right to add a surcharge to cover costs associated with rush preparation required when samples are received from the Client more than 48 hours after the date/time of sample collection as indicated in the Chain of Custody.

Holding Times: EQ Lab will comply with reasonable storage, processing and analytical holding time limits set forth by USEPA Guidelines in all sampling services offered. EQ Lab assumes no responsibility for samples received from the Client when holding or extraction times are equal to or less than 48 hours, but will make reasonable efforts to comply with Client's requirements. If that is the case, EQ Lab will make its best efforts to advise the Client of the situation and available options.

Hours of Operation: EQ Lab provides sampling and sample pickup on Saturdays, Sundays and Holidays through special prior arrangement. EQ Lab reserves the right to invoice surcharges for special arrangement. Samples are received normally at its premises Monday through Friday from 8:00 am through 5:00 p.m. (local time).For Saturday and Sunday sample delivery please contact your representative.

Retention of Samples and Records: After analytical results have been reported, samples are retained in our storage facility for (7) days. Prior arrangements must be made if samples are to be held for longer periods. The analytical reports and laboratory data will be held for a period of five (5) years, after which reports will be destroyed. If Client request copies of analytical reports during this retention period an additional fee may be charged for the preparation and printing of such reports.

Force Majeure: Cost and schedule commitments shall be subject to re-negotiation if delays by EQ Lab are caused by unpredictable occurrences or force majeure such as fires, floods, riots, strike acts of God or of the public enemy, or acts or regulations of any government agency. Temporary work stoppage caused by any of the above will result in additional cost or time (reflecting a change in scope).

Sample Disposal: Sample testing "non-hazardous" will be disposed of through routine laboratory procedures. Hazardous samples will be disposed with EQLab's hazardous waste. EQ Lab will charge client $2.00 per sample for disposal of non-hazardous sample and $5.00 for hazardous. EQ Lab reserve the right to return Client an hazardous sample. All samples testing "hazardous" or known to be hazardous from Clients information might be returned to the Clients for disposal upon agreement.

ENVIRONMENTAL QUALITY LABORATORIES, INC.

SAMPLE DELIVERY SLIP & CHAIN OF CUSTODY

2025-01799

PO BOX 11458, SAN JUAN, PR 00910-1458 • TEL. (787) 288-6420, FAX (787) 288-6465, e-mail: info@eqlab.com

CLIENT NAME: CMA ARCHITECTS & ENGINEERS LLP | CLIENT ID: 257-01 | W.O. #: 75 | SITE: LOT 110-01 BAYAMON & TOA ALTA, PR | CLIENT REP: ENG. PEDRO JANER

P.O. #: W.E. | PWSID #: | FOLDER #: 250431 | PROJECT: CMA 19132 | EQLAB REP: ELAZARO

SAMPLE INFORMATION		CONTAINER INFORMATION	FIELD TESTING		ANALYSIS REQUESTED
SAMPLE #: 4142422-1 MATRIX: SOIL SOURCE: LOT 110-01 B-1 @ 0'-4', LOT 110-01 BAYAMON & TOA ALTA, PR	DATE: 02/13/25 TIME: 1200 TYPE: Grab	TYPE: G/PC, COLOR: CLEAR, VOLUME: 4 PRESERVATIVE: Cool 4 °C			Cyanide - Total Preservative Verification: __Pass __No Pass __N / A
SAMPLE #: 4142422-2 MATRIX: SOIL SOURCE: LOT 110-01 B-1 @ 0'-4', LOT 110-01 BAYAMON & TOA ALTA, PR	DATE: 02/13/25 TIME: 1200 TYPE: Grab	TYPE: G/TC, COLOR: AMBER, VOLUME: 24 PRESERVATIVE: Cool 4 °C			EPA 8015B TPH, TCL 8081B PESTICIDES, TCL 8082A PCB SVOC Preservative Verification: __Pass __No Pass __N / A
SAMPLE #: 4142422-3 MATRIX: SOIL SOURCE: LOT 110-01 B-1 @ 0'-4', LOT 110-01 BAYAMON & TOA ALTA, PR	DATE: 02/13/25 TIME: 1200 TYPE: Grab	TYPE: G/PC, COLOR: CLEAR, VOLUME: 4 PRESERVATIVE: None			ICP Total Metals: Si, Sr, Ni, Na, Tl, Zn, B, Al, Sb, As, Ba, Be, Cd, Ca, Cr, Cu, Fe, Pb, Mg, Mn, K, Se, Ag, V, Co, SiO2, Preservative Verification: __Pass __No Pass __N / A
SAMPLE #: 4142422-4 MATRIX: SOIL SOURCE: LOT 110-01 B-1 @ 0'-4', LOT 110-01 BAYAMON & TOA ALTA, PR	DATE: 02/13/25 TIME: 1200 TYPE: Grab	TYPE: G/TC, COLOR: CLEAR, VOLUME: 4 PRESERVATIVE: Cool 4 °C			TCL EPA 8260D VOC Preservative Verification: __Pass __No Pass __N / A

CUSTODY RECORD	SIGNATURE	DATE	TIME
Collected in field by:	Gabriel Flores	02/13/25	1200
Fixed in field by:		02/13/25	1200
Authorized by:		02/13/25	1325
Received by EQLF:		02/13/25	1325
Released to EQLL by:			
Received by EQLL:			

SPECIAL INSTRUCTIONS / COMMENTS:

Thermometer ID: _____ pH Test Strips Lot: _____

*EQLF = Eqlab's Field Personnel.
*EQLL = Eqlab's Log-in Personnel.

Arrival Temperature: _____ Signature: _____

Eqlab's general terms and conditions on reverse side of this document.

ENVIRONMENTAL QUALITY LABORATORIES, INC.

SAMPLE DELIVERY SLIP & CHAIN OF CUSTODY

2025-01799

PO BOX 11458, SAN JUAN, PR 00910-1458 • TEL. (787) 288-6420, FAX (787) 288-6465, e-mail: info@eqlab.com

CLIENT NAME: CMA ARCHITECTS & ENGINEERS LLP | CLIENT ID: 257-01 | W.O. #: 75 | SITE: LOT 110-01 BAYAMON & TOA ALTA, PR | CLIENT REP: ENG. PEDRO JANER

P.O. #: WAN | PWSID #: | FOLDER #: 368491 | PROJECT: CMA 19152 | EQLAB REP: ELAZARO

SAMPLE INFORMATION		CONTAINER INFORMATION	FIELD TESTING	ANALYSIS REQUESTED
SAMPLE #: 4142422-5 MATRIX: SOIL SOURCE: LOT 110-01 B-1 @ 0'-4', LOT 110-01 BAYAMON & TOA ALTA, PR	DATE: 02/13/25 TIME: 1200 TYPE: Grab	TYPE: G/TC COLOR: AMBER VOLUME: 8 PRESERVATIVE: Cool 4 °C		TCL EPA 8270E SVOC Preservative Verification: __Pass __No Pass __N/A
SAMPLE #: 4142422-6 MATRIX: SOIL SOURCE: LOT 110-01 B-1 @ 0'-4', LOT 110-01 BAYAMON & TOA ALTA, PR	DATE: 02/13/25 TIME: 1206 TYPE: Grab	TYPE: G/PC COLOR: CLEAR VOLUME: 4 PRESERVATIVE: Cool 4 °C		TAL Mercury Preservative Verification: __Pass __No Pass __N/A
SAMPLE #: 4142422-7 MATRIX: SOIL SOURCE: LOT 110-01 B-1 @ 0'-4', LOT 110-01 BAYAMON & TOA ALTA, PR	DATE: 02/13/25 TIME: 1200 TYPE: Grab	TYPE: G/TC COLOR: AMBER VOLUME: 4 PRESERVATIVE: Cool 4 °C		EPA 8015C GRO P & T Preservative Verification: __Pass __No Pass __N/A
SAMPLE #: 4142423-1 MATRIX: SOIL SOURCE: LOT 110-01 B-1 @ 4'-8', LOT 110-01 BAYAMON & TOA ALTA, PR	DATE: 02/13/25 TIME: 1213 TYPE: Grab	TYPE: G/TC COLOR: AMBER VOLUME: 4 PRESERVATIVE: Cool 4 °C		EPA 8015C GRO P & T Preservative Verification: __Pass __No Pass __N/A

CUSTODY RECORD	SIGNATURE	DATE	TIME
Collected in field by:	Gabriel Flores	02/13/25	Varios
Fixed in field by:		02/13/25	Varios
Authorized by:		02/13/25	1325
Received by EQLF:		02/13/25	1325
Released to EQLL by:			
Received by EQLL:			

SPECIAL INSTRUCTIONS / COMMENTS:

Thermometer ID: pH Test Strips Lot:

*EQLF = Eqlab's Field Personnel.
*EQLL = Eqlab's Log-in Personnel.

Arrival Temperature: _____ Signature: _____

Eqlab's general terms and conditions on reverse side of this document.

ENVIRONMENTAL QUALITY LABORATORIES, INC.

SAMPLE DELIVERY SLIP & CHAIN OF CUSTODY

2025-01799

PO BOX 11458, SAN JUAN, PR 00910-1458 • TEL. (787) 288-6420, FAX (787) 288-6465, e-mail: info@eqlab.com

CLIENT NAME: CMA ARCHITECTS & ENGINEERS LLP | CLIENT ID: 257-01 | W.O. #: 75 | SITE: LOT 110-01 BAYAMON & TOA ALTA, PR | CLIENT REP: ENG. PEDRO JANER

P.O. #: WAT | PWSID #: | FOLDER #: 360401 | PROJECT: CMA 19152 | EQLAB REP: ELAZARO

SAMPLE INFORMATION	CONTAINER INFORMATION	FIELD TESTING	ANALYSIS REQUESTED
SAMPLE #: 4142423-2 MATRIX: SOIL SOURCE: LOT 110-01 B-1 @ 4'-8', LOT 110-01 BAYAMON & TOA ALTA, PR DATE: 02/13/25 TIME: 1213 TYPE: Grab	TYPE: G/PC; COLOR: CLEAR; VOLUME: 4 PRESERVATIVE: Cool 4 °C		Cyanide - Total Preservative Verification: __Pass __No Pass __N/A
SAMPLE #: 4142423-3 MATRIX: SOIL SOURCE: LOT 110-01 B-1 @ 4'-8', LOT 110-01 BAYAMON & TOA ALTA, PR DATE: 02/13/25 TIME: 1213 TYPE: Grab	TYPE: G/TC; COLOR: AMBER; VOLUME: 24 PRESERVATIVE: Cool 4 °C		EPA 8015B TPH, TCL 8081B PESTICIDES, TCL 8082A PCB SVOC Preservative Verification: __Pass __No Pass __N/A
SAMPLE #: 4142423-4 MATRIX: SOIL SOURCE: LOT 110-01 B-1 @ 4'-8', LOT 110-01 BAYAMON & TOA ALTA, PR DATE: 02/13/25 TIME: 1213 TYPE: Grab	TYPE: G/PC; COLOR: CLEAR; VOLUME: 4 PRESERVATIVE: Cool 4 °C		TAL Mercury Preservative Verification: __Pass __No Pass __N/A
SAMPLE #: 4142423-5 MATRIX: SOIL SOURCE: LOT 110-01 B-1 @ 4'-8', LOT 110-01 BAYAMON & TOA ALTA, PR DATE: 02/13/25 TIME: 1213 TYPE: Grab	TYPE: G/PC; COLOR: CLEAR; VOLUME: 4 PRESERVATIVE: None		ICP Total Metals: Si, Sr, Ni, Na, Tl, Zn, B, Al, Sb, As, Ba, Be, Cd, Ca, Cr, Cu, Fe, Pb, Mg, Mn, K, Se, Ag, V, Co, SiO2, Preservative Verification: __Pass __No Pass __N/A

CUSTODY RECORD	SIGNATURE	DATE	TIME
Collected in field by:	Gabriel Flores	02/13/25	1213
Fixed in field by:		02/13/25	1213
Authorized by:		02/13/25	1325
Received by EQLF:		02/13/25	1325
Released to EQLL by:			
Received by EQLL:			

SPECIAL INSTRUCTIONS / COMMENTS:

Thermometer ID: _____ pH Test Strips Lot: _____

*EQLF = Eqlab's Field Personnel.
*EQLL = Eqlab's Log-in Personnel.

Arrival Temperature: _____ Signature: _____

Eqlab's general terms and conditions on reverse side of this document.

ENVIRONMENTAL QUALITY LABORATORIES, INC.

SAMPLE DELIVERY SLIP & CHAIN OF CUSTODY

2025-01799

PO BOX 11458, SAN JUAN, PR 00910-1458 • TEL. (787) 288-6420, FAX (787) 288-6465, e-mail: info@eqlab.com

CLIENT NAME: CMA ARCHITECTS & ENGINEERS LLP | CLIENT ID: 237-01 | W.O. #: 75 | SITE: LOT 110-01 BAYAMON & TOA ALTA, PR | CLIENT REP: ENG. PEDRO JANER

P.O. #: WAF | PWSID #: | FOLDER #: 368491 | PROJECT: CMA 19152 | EQLAB REP: ELIZARO

SAMPLE INFORMATION		CONTAINER INFORMATION	FIELD TESTING	ANALYSIS REQUESTED
SAMPLE #: 4142423-6 MATRIX: SOIL SOURCE: LOT 110-01 B-1 @ 4'-8', LOT 110-01 BAYAMON & TOA ALTA, PR	DATE: 02/13/25 TIME: 12:13 TYPE: Grab	TYPE: G/TC, COLOR: AMBER, VOLUME: 8 PRESERVATIVE: Cool 4 °C		TCL EPA 8270E SVOC Preservative Verification: _Pass _No Pass _N / A
SAMPLE #: 4142423-7 MATRIX: SOIL SOURCE: LOT 110-01 B-1 @ 4'-8', LOT 110-01 BAYAMON & TOA ALTA, PR	DATE: 02/13/25 TIME: 12:13 TYPE: Grab	TYPE: G/TC, COLOR: CLEAR, VOLUME: 4 PRESERVATIVE: Cool 4 °C		TCL EPA 8260D VOC Preservative Verification: _Pass _No Pass _N / A
SAMPLE #: 4142424-1 MATRIX: SOIL SOURCE: LOT 110-01 B-2 @ 0'-4', LOT 110-01 BAYAMON & TOA ALTA, PR	DATE: 02/13/25 TIME: 12:27 TYPE: Grab	TYPE: G/PC, COLOR: CLEAR, VOLUME: 4 PRESERVATIVE: Cool 4 °C		Cyanide - Total Preservative Verification: _Pass _No Pass _N / A
SAMPLE #: 4142424-2 MATRIX: SOIL SOURCE: LOT 110-01 B-2 @ 0'-4', LOT 110-01 BAYAMON & TOA ALTA, PR	DATE: 02/13/25 TIME: 12:27 TYPE: Grab	TYPE: G/TC, COLOR: AMBER, VOLUME: 4 PRESERVATIVE: Cool 4 °C		EPA 8015C GRO P & T Preservative Verification: _Pass _No Pass _N / A

CUSTODY RECORD	SIGNATURE	DATE	TIME
Collected in field by:	Gabriel Flores	02/13/25	Various
Fixed in field by:	[signature]	02/13/25	Various
Authorized by:	[signature]	02/13/25	1325
Received by EQLF:	[signature]	02/13/25	1325
Released to EQLL by:			
Received by EQLL:			

SPECIAL INSTRUCTIONS / COMMENTS:

Thermometer ID: pH Test Strips Lot:

*EQLF = Eqlab's Field Personnel.
*EQLL = Eqlab's Log-in Personnel.

Arrival Temperature: _____ Signature: _____

Eqlab's general terms and conditions on reverse side of this document.

ENVIRONMENTAL QUALITY LABORATORIES, INC.

SAMPLE DELIVERY SLIP & CHAIN OF CUSTODY

2025-01799

PO BOX 11458, SAN JUAN, PR 00910-1458 • TEL. (787) 288-6420, FAX (787) 288-6465, e-mail: info@eqlab.com

CLIENT NAME: CMA ARCHITECTS & ENGINEERS LLP | CLIENT ID: 257-01 | W.O. #: 75 | SITE: LOT 110-01 BAYAMON & TOA ALTA, PR | CLIENT REP: ENG. PEDRO JANER

P.O. #: WAL | PWSID #: | FOLDER #: 350401 | PROJECT: CMA 19152 | EQLAB REP: ELAZARO

SAMPLE INFORMATION		CONTAINER INFORMATION	FIELD TESTING	ANALYSIS REQUESTED
SAMPLE #: 4142424-3 MATRIX: SOIL SOURCE: LOT 110-01 B-2 @ 0'-4', LOT 110-01 BAYAMON & TOA ALTA, PR	DATE: 02/13/25 TIME: 1227 TYPE: Grab	TYPE: G/TC COLOR: CLEAR VOLUME: 4 PRESERVATIVE: Cool 4 °C		TCL EPA 8260D VOC Preservative Verification: _Pass _No Pass _N/A
SAMPLE #: 4142424-4 MATRIX: SOIL SOURCE: LOT 110-01 B-2 @ 0'-4', LOT 110-01 BAYAMON & TOA ALTA, PR	DATE: 02/13/25 TIME: 1227 TYPE: Grab	TYPE: G/TC COLOR: AMBER VOLUME: 8 PRESERVATIVE: Cool 4 °C		TCL EPA 8270E SVOC Preservative Verification: _Pass _No Pass _N/A
SAMPLE #: 4142424-5 MATRIX: SOIL SOURCE: LOT 110-01 B-2 @ 0'-4', LOT 110-01 BAYAMON & TOA ALTA, PR	DATE: 02/13/25 TIME: 1227 TYPE: Grab	TYPE: G/PC COLOR: CLEAR VOLUME: 4 PRESERVATIVE: None		ICP Total Metals: Si, Sr, Ni, Na, Tl, Zn, B, Al, Sb, As, Ba, Be, Cd, Ca, Cr, Cu, Fe, Pb, Mg, Mn, K, Se, Ag, V, Co, SiO2, Preservative Verification: _Pass _No Pass _N/A
SAMPLE #: 4142424-6 MATRIX: SOIL SOURCE: LOT 110-01 B-2 @ 0'-4', LOT 110-01 BAYAMON & TOA ALTA, PR	DATE: 02/13/25 TIME: 1227 TYPE: Grab	TYPE: G/PC COLOR: CLEAR VOLUME: 4 PRESERVATIVE: Cool 4 °C		TAL Mercury Preservative Verification: _Pass _No Pass _N/A

CUSTODY RECORD	SIGNATURE	DATE	TIME
Collected in field by:	Gabriel Flores	02/13/25	1227
Fixed in field by:	[signature]	02/13/25	1227
Authorized by:	[signature]	02/13/25	1328
Received by EQLF:	[signature]	02/13/25	1325
Released to EQLL by:			
Received by EQLL:			

SPECIAL INSTRUCTIONS / COMMENTS:

Thermometer ID: pH Test Strips Lot:

*EQLF = Eqlab's Field Personnel.
*EQLL = Eqlab's Log-in Personnel.

Arrival Temperature: _____ Signature: _____

Eqlab's general terms and conditions on reverse side of this document.

ENVIRONMENTAL QUALITY LABORATORIES, INC.

SAMPLE DELIVERY SLIP & CHAIN OF CUSTODY

2025-01799

PO BOX 11458, SAN JUAN, PR 00910-1458 • TEL. (787) 288-6420, FAX (787) 288-6465, e-mail: info@eqlab.com

CLIENT NAME: CMA ARCHITECTS & ENGINEERS LLP | CLIENT ID: 257-01 | W.O. #: 75 | SITE: LOT 110-01 BAYAMON & TOA ALTA, PR | CLIENT REP: ENG. PEDRO JANER

P.O. #: WAE | PWSID #: | FOLDER #: 368491 | PROJECT: CMA 19152 | EQLAB REP: ELAZARO

SAMPLE INFORMATION		CONTAINER INFORMATION	FIELD TESTING	ANALYSIS REQUESTED
SAMPLE #: 4142424-7 MATRIX: SOIL SOURCE: LOT 110-01 B-2 @ 0'-4', LOT 110-01 BAYAMON & TOA ALTA, PR	DATE: 02/13/25 TIME: 1227 TYPE: Grab	TYPE: G/TC, COLOR: AMBER, VOLUME: 24 PRESERVATIVE: Cool 4 °C		EPA 8015B TPH, TCL 8081B PESTICIDES, TCL 8082A PCB SVOC Preservative Verification: __Pass __No Pass __N / A
SAMPLE #: 4142425-1 MATRIX: SOIL SOURCE: LOT 110-01 B-2 @ 4'-8', LOT 110-01 BAYAMON & TOA ALTA, PR	DATE: 02/13/25 TIME: 1231 TYPE: Grab	TYPE: G/PC, COLOR: CLEAR, VOLUME: 4 PRESERVATIVE: None		ICP Total Metals: Si, Sr, Ni, Na, Tl, Zn, B, Al, Sb, As, Ba, Be, Cd, Ca, Cr, Cu, Fe, Pb, Mg, Mn, K, Se, Ag, V, Co, SiO2, Preservative Verification: __Pass __No Pass __N / A
SAMPLE #: 4142425-2 MATRIX: SOIL SOURCE: LOT 110-01 B-2 @ 4'-8', LOT 110-01 BAYAMON & TOA ALTA, PR	DATE: 02/13/25 TIME: 1234 TYPE: Grab	TYPE: G/TC, COLOR: AMBER, VOLUME: 4 PRESERVATIVE: Cool 4 °C		EPA 8015C GRO P & T Preservative Verification: __Pass __No Pass __N / A
SAMPLE #: 4142425-3 MATRIX: SOIL SOURCE: LOT 110-01 B-2 @ 4'-8', LOT 110-01 BAYAMON & TOA ALTA, PR	DATE: 02/13/25 TIME: 1231 TYPE: Grab	TYPE: G/TC, COLOR: AMBER, VOLUME: 8 PRESERVATIVE: Cool 4 °C		TCL EPA 8270E SVOC Preservative Verification: __Pass __No Pass __N / A

CUSTODY RECORD	SIGNATURE	DATE	TIME
Collected in field by:	Gabriel Flores	02/13/25	Varias
Fixed in field by:	[signature]	02/13/25	Varias
Authorized by:	[signature]	02/13/25	1325
Received by EQLF:	[signature]	02/13/25	1325
Released to EQLL by:			
Received by EQLL:			

SPECIAL INSTRUCTIONS / COMMENTS:

Thermometer ID: pH Test Strips Lot:

*EQLF = Eqlab's Field Personnel.
*EQLL = Eqlab's Log-in Personnel.

Arrival Temperature: _____ Signature: _____

Eqlab's general terms and conditions on reverse side of this document.

ENVIRONMENTAL QUALITY LABORATORIES, INC.

SAMPLE DELIVERY SLIP & CHAIN OF CUSTODY

2025-01799

PO BOX 11458, SAN JUAN, PR 00910-1458 • TEL. (787) 288-6420, FAX (787) 288-6465, e-mail: info@eqlab.com

CLIENT NAME: CMA ARCHITECTS & ENGINEERS LLP | CLIENT ID: 257-01 | W.O. #: 75 | SITE: LOT 110-01 BAYAMON & TOA ALTA, PR | CLIENT REP: ENG. PEDRO JANER

P.O. #: WAV | PWSID #: | FOLDER #: 360401 | PROJECT: CMA 19152 | EQLAB REP: EZAZPARO

SAMPLE INFORMATION	CONTAINER INFORMATION	FIELD TESTING	ANALYSIS REQUESTED
SAMPLE #: 4142425-4 MATRIX: SOIL SOURCE: LOT 110-01 B-2 @ 4'-8', LOT 110-01 BAYAMON & TOA ALTA, PR DATE: 02/13/25 TIME: 1234 TYPE: Grab	TYPE: G/PC COLOR: CLEAR VOLUME: 4 PRESERVATIVE: Cool 4 °C		TAL Mercury Preservative Verification: __Pass __No Pass __N/A
SAMPLE #: 4142425-5 MATRIX: SOIL SOURCE: LOT 110-01 B-2 @ 4'-8', LOT 110-01 BAYAMON & TOA ALTA, PR DATE: 02/13/25 TIME: 1234 TYPE: Grab	TYPE: G/TC COLOR: AMBER VOLUME: 24 PRESERVATIVE: Cool 4 °C		EPA 8015B TPH, TCL 8081B PESTICIDES, TCL 8082A PCB SVOC Preservative Verification: __Pass __No Pass __N/A
SAMPLE #: 4142425-6 MATRIX: SOIL SOURCE: LOT 110-01 B-2 @ 4'-8', LOT 110-01 BAYAMON & TOA ALTA, PR DATE: 02/13/25 TIME: 1234 TYPE: Grab	TYPE: G/PC COLOR: CLEAR VOLUME: 4 PRESERVATIVE: Cool 4 °C		Cyanide - Total Preservative Verification: __Pass __No Pass __N/A
SAMPLE #: 4142425-7 MATRIX: SOIL SOURCE: LOT 110-01 B-2 @ 4'-8', LOT 110-01 BAYAMON & TOA ALTA, PR DATE: 02/13/25 TIME: 1234 TYPE: Grab	TYPE: G/TC COLOR: CLEAR VOLUME: 4 PRESERVATIVE: Cool 4 °C		TCL EPA 8260D VOC Preservative Verification: __Pass __No Pass __N/A

CUSTODY RECORD	SIGNATURE	DATE	TIME
Collected in field by:	Gabriel Flores	02/13/25	1234
Fixed in field by:	[signature]	02/13/25	1234
Authorized by:	[signature]	02/13/25	1325
Received by EQLF:	[signature]	02/13/25	1325
Released to EQLL by:			
Received by EQLL:			

SPECIAL INSTRUCTIONS / COMMENTS:

Thermometer ID: pH Test Strips Lot:

*EQLF = Eqlab's Field Personnel.
*EQLL = Eqlab's Log-in Personnel.

Arrival Temperature: _____ Signature: _____

Eqlab's general terms and conditions on reverse side of this document.

ENVIRONMENTAL QUALITY LABORATORIES, INC.

SAMPLE DELIVERY SLIP & CHAIN OF CUSTODY

2025-01799

PO BOX 11458, SAN JUAN, PR 00910-1458 • TEL. (787) 288-6420, FAX (787) 288-6465, e-mail: info@eqlab.com

CLIENT NAME: CMA ARCHITECTS & ENGINEERS LLP | CLIENT ID: 257-01 | W.O. #: 75 | SITE: LOT 110-01 BAYAMON & TOA ALTA, PR | CLIENT REP: ENG. PEDRO JANER

P.O. #: WAF | PWSID #: | FOLDER #: 269481 | PROJECT: CMA 20152 | EQLAB REP: ELAZARO

SAMPLE INFORMATION		CONTAINER INFORMATION	FIELD TESTING	ANALYSIS REQUESTED
SAMPLE #: 4142426-1 MATRIX: SOIL SOURCE: LOT 110-01 B-3 @ 0'-4', LOT 110-01 BAYAMON & TOA ALTA, PR	DATE: 02/13/25 TIME: 1259 TYPE: Grab	TYPE: G/TC COLOR: CLEAR VOLUME: 4 PRESERVATIVE: Cool 4 °C		TCL EPA 8260D VOC Preservative Verification: __Pass __No Pass __N/A
SAMPLE #: 4142426-2 MATRIX: SOIL SOURCE: LOT 110-01 B-3 @ 0'-4', LOT 110-01 BAYAMON & TOA ALTA, PR	DATE: 02/13/25 TIME: 1241 TYPE: Grab	TYPE: G/TC COLOR: AMBER VOLUME: 4 PRESERVATIVE: Cool 4 °C		EPA 8015C GRO P & T Preservative Verification: __Pass __No Pass __N/A
SAMPLE #: 4142426-3 MATRIX: SOIL SOURCE: LOT 110-01 B-3 @ 0'-4', LOT 110-01 BAYAMON & TOA ALTA, PR	DATE: 02/13/25 TIME: 1241 TYPE: Grab	TYPE: G/PC COLOR: CLEAR VOLUME: 4 PRESERVATIVE: Cool 4 °C		TAL Mercury Preservative Verification: __Pass __No Pass __N/A
SAMPLE #: 4142426-4 MATRIX: SOIL SOURCE: LOT 110-01 B-3 @ 0'-4', LOT 110-01 BAYAMON & TOA ALTA, PR	DATE: 02/13/25 TIME: 1241 TYPE: Grab	TYPE: G/PC COLOR: CLEAR VOLUME: 4 PRESERVATIVE: Cool 4 °C		Cyanide - Total Preservative Verification: __Pass __No Pass __N/A

CUSTODY RECORD	SIGNATURE	DATE	TIME
Collected in field by:	Gabriel Flores	02/13/25	1241
Fixed in field by:		02/13/25	1241
Authorized by:		02/13/25	1325
Received by EQLF:		02/13/25	1325
Released to EQLL by:			
Received by EQLL:			

SPECIAL INSTRUCTIONS / COMMENTS:

Thermometer ID: pH Test Strips Lot:

*EQLF = Eqlab's Field Personnel.
*EQLL = Eqlab's Log-in Personnel.

Arrival Temperature: _____ Signature: _____

Eqlab's general terms and conditions on reverse side of this document.

ENVIRONMENTAL QUALITY LABORATORIES, INC.

SAMPLE DELIVERY SLIP & CHAIN OF CUSTODY

2025-01799

PO BOX 11458, SAN JUAN, PR 00910-1458 • TEL. (787) 288-6420, FAX (787) 288-6465, e-mail: info@eqlab.com

CLIENT NAME: CMA ARCHITECTS & ENGINEERS LLP | CLIENT ID: 257-01 | W.O. #: 75 | SITE: LOT 110-01 BAYAMON & TOA ALTA, PR | CLIENT REP: ENG. PEDRO JANER

P.O. #: W.O. | PWSID #: | FOLDER #: 363481 | PROJECT: CMA 19152 | EQLAB REP: ELAZARO

SAMPLE INFORMATION		CONTAINER INFORMATION	FIELD TESTING		ANALYSIS REQUESTED
SAMPLE #: 4142426-5 MATRIX: SOIL SOURCE: LOT 110-01 B-3 @ 0'-4', LOT 110-01 BAYAMON & TOA ALTA, PR	DATE: 02/13/25 TIME: 1214 TYPE: Grab	TYPE: G/TC, COLOR: AMBER, VOLUME: 8 PRESERVATIVE: Cool 4 °C			TCL EPA 8270E SVOC Preservative Verification: __Pass __No Pass __N / A
SAMPLE #: 4142426-6 MATRIX: SOIL SOURCE: LOT 110-01 B-3 @ 0'-4', LOT 110-01 BAYAMON & TOA ALTA, PR	DATE: 02/13/25 TIME: 1214 TYPE: Grab	TYPE: G/TC, COLOR: AMBER, VOLUME: 24 PRESERVATIVE: Cool 4 °C			EPA 8015B TPH, TCL 8081B PESTICIDES, TCL 8082A PCB SVOC Preservative Verification: __Pass __No Pass __N / A
SAMPLE #: 4142426-7 MATRIX: SOIL SOURCE: LOT 110-01 B-3 @ 0'-4', LOT 110-01 BAYAMON & TOA ALTA, PR	DATE: 02/13/25 TIME: 1214 TYPE: Grab	TYPE: G/PC, COLOR: CLEAR, VOLUME: 4 PRESERVATIVE: None			ICP Total Metals: Si, Sr, Ni, Na, Tl, Zn, B, Al, Sb, As Ba, Be, Cd, Ca, Cr, Cu, Fe, Pb, Mg, Mn, K, Se, Ag, V, Co, SiO2, Preservative Verification: __Pass __No Pass __N / A
SAMPLE #: 4142427-1 MATRIX: SOIL SOURCE: LOT 110-01 B-3 @ 4'-8', LOT 110-01 BAYAMON & TOA ALTA, PR	DATE: 02/13/25 TIME: 1250 TYPE: Grab	TYPE: G/TC, COLOR: AMBER, VOLUME: 8 PRESERVATIVE: Cool 4 °C			TCL EPA 8270E SVOC Preservative Verification: __Pass __No Pass __N / A

CUSTODY RECORD	SIGNATURE	DATE	TIME
Collected in field by:	Gabriel A. Flores	02/13/25	Varias
Fixed in field by:	Gabriel Flores	02/13/25	Varias
Authorized by:	[signature]	02/13/25	1325
Received by EQLF:	Gabriel Flores	02/13/25	1325
Released to EQLL by:			
Received by EQLL:			

SPECIAL INSTRUCTIONS / COMMENTS:

Thermometer ID: pH Test Strips Lot:

*EQLF = Eqlab's Field Personnel.
*EQLL = Eqlab's Log-in Personnel.

Arrival Temperature: _____ Signature: _____

Eqlab's general terms and conditions on reverse side of this document.

ENVIRONMENTAL QUALITY LABORATORIES, INC.

SAMPLE DELIVERY SLIP & CHAIN OF CUSTODY

2025-01799

PO BOX 11458, SAN JUAN, PR 00910-1458 • TEL. (787) 288-6420, FAX (787) 288-6465, e-mail: info@eqlab.com

CLIENT NAME: CMA ARCHITECTS & ENGINEERS LLP | CLIENT ID: 257-01 | W.O. #: 75 | SITE: LOT 110-01 BAYAMON & TOA ALTA, PR | CLIENT REP: ENG. PEDRO JANER

P.O. #: WAH | PWSID #: | FOLDER #: 269481 | PROJECT: CMA 19152 | EQLAB REP: ELAZARO

SAMPLE INFORMATION		CONTAINER INFORMATION	FIELD TESTING	ANALYSIS REQUESTED
SAMPLE #: 4142427-2 MATRIX: SOIL SOURCE: LOT 110-01 B-3 @4'-8', LOT 110-01 BAYAMON & TOA ALTA, PR	DATE: 02/13/25 TIME: 1250 TYPE: Grab	TYPE: G/TC, COLOR: AMBER, VOLUME: 4 PRESERVATIVE: Cool 4 °C		EPA 8015C GRO P & T Preservative Verification: __Pass __No Pass __N/A
SAMPLE #: 4142427-3 MATRIX: SOIL SOURCE: LOT 110-01 B-3 @4'-8', LOT 110-01 BAYAMON & TOA ALTA, PR	DATE: 02/13/25 TIME: 1255 TYPE: Grab	TYPE: G/PC, COLOR: CLEAR, VOLUME: 4 PRESERVATIVE: Cool 4 °C		TAL Mercury Preservative Verification: __Pass __No Pass __N/A
SAMPLE #: 4142427-4 MATRIX: SOIL SOURCE: LOT 110-01 B-3 @4'-8', LOT 110-01 BAYAMON & TOA ALTA, PR	DATE: 02/13/25 TIME: 1250 TYPE: Grab	TYPE: G/TC, COLOR: AMBER, VOLUME: 2A PRESERVATIVE: Cool 4 °C		EPA 8015B TPH, TCL 8081B PESTICIDES, TCL 8082A PCB SVOC Preservative Verification: __Pass __No Pass __N/A
SAMPLE #: 4142427-5 MATRIX: SOIL SOURCE: LOT 110-01 B-3 @4'-8', LOT 110-01 BAYAMON & TOA ALTA, PR	DATE: 02/13/25 TIME: 1250 TYPE: Grab	TYPE: G/PC, COLOR: CLEAR, VOLUME: 4 PRESERVATIVE: None		ICP Total Metals: Si, Sr, Ni, Na, Tl, Zn, B, Al, Sb, As, Ba, Be, Cd, Ca, Cr, Cu, Fe, Pb, Mg, Mn, K, Se, Ag, V, Co, SiO2, Preservative Verification: __Pass __No Pass __N/A

CUSTODY RECORD	SIGNATURE	DATE	TIME
Collected in field by:	Gabriel Flores	02/13/25	1250
Fixed in field by:	[signature]	02/13/25	1250
Authorized by:	[signature]	02/13/25	1325
Received by EQLF:	[signature]	02/13/25	1325
Released to EQLL by:			
Received by EQLL:			

SPECIAL INSTRUCTIONS / COMMENTS:

Thermometer ID: pH Test Strips Lot:

*EQLF = Eqlab's Field Personnel.
*EQLL = Eqlab's Log-in Personnel.

Arrival Temperature: _____ Signature: _____

Eqlab's general terms and conditions on reverse side of this document.

ENVIRONMENTAL QUALITY LABORATORIES, INC.

SAMPLE DELIVERY SLIP & CHAIN OF CUSTODY

2025-01799

PO BOX 11458, SAN JUAN, PR 00910-1458 • TEL. (787) 288-6420, FAX (787) 288-6465, e-mail: info@eqlab.com

CLIENT NAME: CMA ARCHITECTS & ENGINEERS LLP | CLIENT ID: 257-01 | W.O. #: 75 | SITE: LOT 110-01 BAYAMON & TOA ALTA, PR | CLIENT REP: ENG. PEDRO JANER

P.O. #: WAE | PWSID #: | FOLDER #: 368481 | PROJECT: CMA 19152 | EQLAB REP: ELAZARO

SAMPLE INFORMATION		CONTAINER INFORMATION	FIELD TESTING	ANALYSIS REQUESTED
SAMPLE #: 4142427-6 MATRIX: SOIL SOURCE: LOT 110-01 B-3 @ 4'-8', LOT 110-01 BAYAMON & TOA ALTA, PR	DATE: 02/13/25 TIME: 1250 TYPE: Grab	TYPE: G/PC, COLOR: CLEAR, VOLUME: 4 PRESERVATIVE: Cool 4 °C		Cyanide - Total Preservative Verification: __Pass __No Pass __N/A
SAMPLE #: 4142427-7 MATRIX: SOIL SOURCE: LOT 110-01 B-3 @ 4'-8', LOT 110-01 BAYAMON & TOA ALTA, PR	DATE: 02/13/25 TIME: 1250 TYPE: Grab	TYPE: G/TC, COLOR: CLEAR, VOLUME: 4 PRESERVATIVE: Cool 4 °C		TCL EPA 8260D VOC Preservative Verification: __Pass __No Pass __N/A
SAMPLE #: 4142428-1 MATRIX: SOIL SOURCE: LOT 110-01 B-4 @ 0'-4', LOT 110-01 BAYAMON & TOA ALTA, PR	DATE: 02/13/25 TIME: 1300 TYPE: Grab	TYPE: G/TC, COLOR: AMBER, VOLUME: 8 PRESERVATIVE: Cool 4 °C		TCL EPA 8270E SVOC Preservative Verification: __Pass __No Pass __N/A
SAMPLE #: 4142428-2 MATRIX: SOIL SOURCE: LOT 110-01 B-4 @ 0'-4', LOT 110-01 BAYAMON & TOA ALTA, PR	DATE: 02/13/25 TIME: 1306 TYPE: Grab	TYPE: G/PC, COLOR: CLEAR, VOLUME: 4 PRESERVATIVE: Cool 4 °C		TAL Mercury Preservative Verification: __Pass __No Pass __N/A

CUSTODY RECORD	SIGNATURE	DATE	TIME
Collected in field by:	Gabriel Flores	02/13/25	Varias
Fixed in field by:	Gabriel Flores	02/13/25	Varios
Authorized by:	Juan Felix Gil	02/13/25	1325
Received by EQLF:	Gabriel Flores	02/13/25	1325
Released to EQLL by:			
Received by EQLL:			

SPECIAL INSTRUCTIONS / COMMENTS:

Thermometer ID: _____ pH Test Strips Lot: _____

*EQLF = Eqlab's Field Personnel.
*EQLL = Eqlab's Log-in Personnel.

Arrival Temperature: _____ Signature: _____

Eqlab's general terms and conditions on reverse side of this document.

ENVIRONMENTAL QUALITY LABORATORIES, INC.

SAMPLE DELIVERY SLIP & CHAIN OF CUSTODY

2025-01799

PO BOX 11458, SAN JUAN, PR 00910-1458 • TEL. (787) 288-6420, FAX (787) 288-6465, e-mail: info@eqlab.com

CLIENT NAME: CMA ARCHITECTS & ENGINEERS LLP | CLIENT ID: 237-01 | W.O. #: 75 | SITE: LOT 110-01 BAYAMON & TOA ALTA, PR | CLIENT REP: ENG. PEDRO JANER

P.O. #: WAF | PWSID #: | FOLDER #: 368481 | PROJECT: CMA 19152 | EQLAB REP: M. AZARO

SAMPLE INFORMATION		CONTAINER INFORMATION	FIELD TESTING	ANALYSIS REQUESTED
SAMPLE #: 4142428-3 MATRIX: SOIL SOURCE: LOT 110-01 B-4 @ 0'-4', LOT 110-01 BAYAMON & TOA ALTA, PR	DATE: 02/13/25 TIME: 1306 TYPE: Grab	TYPE: G/PC; COLOR: CLEAR; VOLUME: 4 PRESERVATIVE: None		ICP Total Metals: Si, Sr, Ni, Na, Tl, Zn, B, Al, Sb, As, Ba, Be, Cd, Ca, Cr, Cu, Fe, Pb, Mg, Mn, K, Se, Ag, V, Co, SiO2, Preservative Verification: __Pass __No Pass __N/A
SAMPLE #: 4142428-4 MATRIX: SOIL SOURCE: LOT 110-01 B-4 @ 0'-4', LOT 110-01 BAYAMON & TOA ALTA, PR	DATE: 02/13/25 TIME: 1306 TYPE: Grab	TYPE: G/TC; COLOR: CLEAR; VOLUME: 4 PRESERVATIVE: Cool 4 °C		TCL EPA 8260D VOC Preservative Verification: __Pass __No Pass __N/A
SAMPLE #: 4142428-5 MATRIX: SOIL SOURCE: LOT 110-01 B-4 @ 0'-4', LOT 110-01 BAYAMON & TOA ALTA, PR	DATE: 02/13/25 TIME: 1306 TYPE: Grab	TYPE: G/PC; COLOR: CLEAR; VOLUME: 4 PRESERVATIVE: Cool 4 °C		Cyanide - Total Preservative Verification: __Pass __No Pass __N/A
SAMPLE #: 4142428-6 MATRIX: SOIL SOURCE: LOT 110-01 B-4 @ 0'-4', LOT 110-01 BAYAMON & TOA ALTA, PR	DATE: 02/13/25 TIME: 1306 TYPE: Grab	TYPE: G/TC; COLOR: AMBER; VOLUME: 24 PRESERVATIVE: Cool 4 °C		EPA 8015B TPH, TCL 8081B PESTICIDES, TCL 8082A PCB SVOC Preservative Verification: __Pass __No Pass __N/A

CUSTODY RECORD	SIGNATURE	DATE	TIME
Collected in field by:	Gabriel Flores	02/13/25	1306
Fixed in field by:	Gabriel Flores	02/13/25	1306
Authorized by:	[signature]	02/13/25	1325
Received by EQLF:	[signature]	02/13/25	1325
Released to EQLL by:			
Received by EQLL:			

SPECIAL INSTRUCTIONS / COMMENTS:

Thermometer ID: pH Test Strips Lot:

*EQLF = Eqlab's Field Personnel.
*EQLL = Eqlab's Log-in Personnel.

Arrival Temperature: _____ Signature: _____

Eqlab's general terms and conditions on reverse side of this document.

ENVIRONMENTAL QUALITY LABORATORIES, INC.

SAMPLE DELIVERY SLIP & CHAIN OF CUSTODY

2025-01799

PO BOX 11458, SAN JUAN, PR 00910-1458 • TEL. (787) 288-6420, FAX (787) 288-6465, e-mail: info@eqlab.com

CLIENT NAME: CMA ARCHITECTS & ENGINEERS LLP | CLIENT ID: 257-01 | W.O. #: 75 | SITE: LOT 110-01 BAYAMON & TOA ALTA, PR | CLIENT REP: ENG. PEDRO JANER

P.O. #: WAP | PWSID #: | FOLDER #: 360401 | PROJECT: CMA 19132 | EQLAB REP: ELAZARO

SAMPLE INFORMATION		CONTAINER INFORMATION	FIELD TESTING	ANALYSIS REQUESTED
SAMPLE #: 4142428-7 MATRIX: SOIL SOURCE: LOT 110-01 B-4 @ 0'-4', LOT 110-01 BAYAMON & TOA ALTA, PR	DATE: 02/13/25 TIME: 1306 TYPE: Grab	TYPE: G/TC COLOR: AMBER VOLUME: 4 PRESERVATIVE: Cool 4 °C		EPA 8015C GRO P & T Preservative Verification: _Pass _No Pass _N/A
SAMPLE #: 4142429-1 MATRIX: SOIL SOURCE: LOT 110-01 B-4 @ 4'-8', LOT 110-01 BAYAMON & TOA ALTA, PR	DATE: 02/13/25 TIME: 1312 TYPE: Grab	TYPE: G/PC COLOR: CLEAR VOLUME: 4 PRESERVATIVE: Cool 4 °C		TAL Mercury Preservative Verification: _Pass _No Pass _N/A
SAMPLE #: 4142429-2 MATRIX: SOIL SOURCE: LOT 110-01 B-4 @ 4'-8', LOT 110-01 BAYAMON & TOA ALTA, PR	DATE: 02/13/25 TIME: 1312 TYPE: Grab	TYPE: G/TC COLOR: AMBER VOLUME: 8 PRESERVATIVE: Cool 4 °C		TCL EPA 8270E SVOC Preservative Verification: _Pass _No Pass _N/A
SAMPLE #: 4142429-3 MATRIX: SOIL SOURCE: LOT 110-01 B-4 @ 4'-8', LOT 110-01 BAYAMON & TOA ALTA, PR	DATE: 02/13/25 TIME: 1312 TYPE: Grab	TYPE: G/TC COLOR: AMBER VOLUME: 4 PRESERVATIVE: Cool 4 °C		EPA 8015C GRO P & T Preservative Verification: _Pass _No Pass _N/A

CUSTODY RECORD	SIGNATURE	DATE	TIME
Collected in field by:	Gabriel Flores	02/13/25	Varios
Fixed in field by:		02/13/25	Varios
Authorized by:		02/13/25	
Received by EQLF:		02/13/25	
Released to EQLL by:			
Received by EQLL:			

SPECIAL INSTRUCTIONS / COMMENTS:

Thermometer ID: _____ pH Test Strips Lot: _____

*EQLF = Eqlab's Field Personnel.
*EQLL = Eqlab's Log-in Personnel.

Arrival Temperature: _____ Signature: _____

Eqlab's general terms and conditions on reverse side of this document.

ENVIRONMENTAL QUALITY LABORATORIES, INC.

SAMPLE DELIVERY SLIP & CHAIN OF CUSTODY

2025-01799

PO BOX 11458, SAN JUAN, PR 00910-1458 • TEL. (787) 288-6420, FAX (787) 288-6465, e-mail: info@eqlab.com

CLIENT NAME: CMA ARCHITECTS & ENGINEERS LLP | CLIENT ID: 257-01 | W.O. #: 75 | SITE: LOT 110-01 BAYAMON & TOA ALTA, PR | CLIENT REP: ENG. PEDRO JANER

P.O. #: WAF | PWSID #: | FOLDER #: 268491 | PROJECT: CMA 19152 | EQLAB REP: EL ALPARO

SAMPLE INFORMATION		CONTAINER INFORMATION	FIELD TESTING	ANALYSIS REQUESTED
SAMPLE #: 4142429-4 MATRIX: SOIL SOURCE: LOT 110-01 B-4 @ 4'-8', LOT 110-01 BAYAMON & TOA ALTA, PR	DATE: 02/13/25 TIME: 1312 TYPE: Grab	TYPE: G/PC; COLOR: CLEAR; VOLUME: 4 PRESERVATIVE: Cool 4 °C		Cyanide - Total Preservative Verification: _Pass _No Pass _N/A
SAMPLE #: 4142429-5 MATRIX: SOIL SOURCE: LOT 110-01 B-4 @ 4'-8', LOT 110-01 BAYAMON & TOA ALTA, PR	DATE: 02/13/25 TIME: 1312 TYPE: Grab	TYPE: G/PC; COLOR: CLEAR; VOLUME: 4 PRESERVATIVE: None		ICP Total Metals: Si, Sr, Ni, Na, Tl, Zn, B, Al, Sb, As, Ba, Be, Cd, Ca, Cr, Cu, Fe, Pb, Mg, Mn, K, Se, Ag, V, Co, SiO2, Preservative Verification: _Pass _No Pass _N/A
SAMPLE #: 4142429-6 MATRIX: SOIL SOURCE: LOT 110-01 B-4 @ 4'-8', LOT 110-01 BAYAMON & TOA ALTA, PR	DATE: 02/13/25 TIME: 1312 TYPE: Grab	TYPE: G/TC; COLOR: CLEAR; VOLUME: 4 PRESERVATIVE: Cool 4 °C		TCL EPA 8260D VOC Preservative Verification: _Pass _No Pass _N/A
SAMPLE #: 4142429-7 MATRIX: SOIL SOURCE: LOT 110-01 B-4 @ 4'-8', LOT 110-01 BAYAMON & TOA ALTA, PR	DATE: 02/13/25 TIME: 1312 TYPE: Grab	TYPE: G/TC; COLOR: AMBER; VOLUME: 24 PRESERVATIVE: Cool 4 °C		EPA 8015B TPH, TCL 8081B PESTICIDES, TCL 8082A PCB SVOC Preservative Verification: _Pass _No Pass _N/A

CUSTODY RECORD	SIGNATURE	DATE	TIME
Collected in field by:	Gabriel Flores	02/13/25	1312
Fixed in field by:		02/13/25	1312
Authorized by:		02/13/25	1325
Received by EQLF:		02/13/25	1385
Released to EQLL by:			
Received by EQLL:			

SPECIAL INSTRUCTIONS / COMMENTS:

Thermometer ID: pH Test Strips Lot:

*EQLF = Eqlab's Field Personnel.
*EQLL = Eqlab's Log-in Personnel.

Arrival Temperature: _____ Signature: _____

Eqlab's general terms and conditions on reverse side of this document.

ENVIRONMENTAL QUALITY LABORATORIES, INC.

SAMPLE DELIVERY SLIP & CHAIN OF CUSTODY

2025-01799

PO BOX 11458, SAN JUAN, PR 00910-1458 • TEL. (787) 288-6420, FAX (787) 288-6465, e-mail: info@eqlab.com

CLIENT NAME: CMA ARCHITECTS & ENGINEERS LLP | CLIENT ID: 257-01 | W.O. #: 75 | SITE: LOT 110-01 BAYAMON & TOA ALTA, PR | CLIENT REP: ING. PEDRO JANER

P.O. #: WAF | PWSID #: | FOLDER #: 369481 | PROJECT: CMA 19152 | EQLAB REP: ELAZARO

SAMPLE INFORMATION		CONTAINER INFORMATION	FIELD TESTING	ANALYSIS REQUESTED
SAMPLE #: 4142430-5 MATRIX: DI WATER SOURCE: LOT 110-01 EQUIPMENT BLANK, LOT 110-01 BAYAMON & TOA ALTA, PR	DATE: 02/13/25 TIME: 1150 TYPE: Grab	TYPE: G/TC, COLOR: AMBER, VOLUME: 3,000 PRESERVATIVE: Cool 4 °C		EPA 8015B TPH, TCL 8081B PESTICIDES, TCL 8082A PCB SVOC Preservative Verification: _Pass _No Pass _N/A
SAMPLE #: 4142430-6 MATRIX: DI WATER SOURCE: LOT 110-01 EQUIPMENT BLANK, LOT 110-01 BAYAMON & TOA ALTA, PR	DATE: 02/13/25 TIME: 1150 TYPE: Grab	TYPE: VIAL/TC, COLOR: CLEAR, VOLUME: 40 PRESERVATIVE: HCl pH<2, Cool 4 °C		TCL EPA 8260D VOC Preservative Verification: _Pass _No Pass _N/A
SAMPLE #: 4142431-1 MATRIX: DI WATER SOURCE: LOT 110-01 FIELD BLANK, LOT 110-01 BAYAMON & TOA ALTA, PR	DATE: 02/13/25 TIME: 1310 TYPE: Grab	TYPE: VIAL/TC, COLOR: CLEAR, VOLUME: 40 PRESERVATIVE: HCl pH<2, Cool 4 °C		TCL EPA 8260D VOC Preservative Verification: _Pass _No Pass _N/A
SAMPLE #: 4142431-2 MATRIX: DI WATER SOURCE: LOT 110-01 FIELD BLANK, LOT 110-01 BAYAMON & TOA ALTA, PR	DATE: 02/13/25 TIME: 1310 TYPE: Grab	TYPE: G/TC, COLOR: AMBER, VOLUME: 1,000 PRESERVATIVE: Cool 4 °C		TCL EPA 8270E SVOC Preservative Verification: _Pass _No Pass _N/A

CUSTODY RECORD	SIGNATURE	DATE	TIME
Collected in field by:	Gabriel Flores	02/13/25	Varios
Fixed in field by:		02/13/25	Varios
Authorized by:		02/13/25	1325
Received by EQLF:		02/13/25	1325
Released to EQLL by:			
Received by EQLL:			

SPECIAL INSTRUCTIONS / COMMENTS:

Thermometer ID: pH Test Strips Lot:

*EQLF = Eqlab's Field Personnel.
*EQLL = Eqlab's Log-in Personnel.

Arrival Temperature: _____ Signature: _____

Eqlab's general terms and conditions on reverse side of this document.

ENVIRONMENTAL QUALITY LABORATORIES, INC.

SAMPLE DELIVERY SLIP & CHAIN OF CUSTODY

2025-01799

PO BOX 11458, SAN JUAN, PR 00910-1458 • TEL. (787) 288-6420, FAX (787) 288-6465, e-mail: info@eqlab.com

CLIENT NAME: CMA ARCHITECTS & ENGINEERS LLP | CLIENT ID: 257-01 | W.O. #: 75 | SITE: LOT 110-01 BAYAMON & TOA ALTA, PR | CLIENT REP: ENG. PEDRO JANER

P.O. #: WAP | PWSID: | FOLDER #: 360401 | PROJECT: CMA 19152 | EQLAB REP: ELAZARO

SAMPLE INFORMATION		CONTAINER INFORMATION	FIELD TESTING	ANALYSIS REQUESTED
SAMPLE #: 4142431-3 MATRIX: DI WATER SOURCE: LOT 110-01 FIELD BLANK, LOT 110-01 BAYAMON & TOA ALTA, PR	DATE: 02/13/25 TIME: 1310 TYPE: Grab	TYPE: VIAL/TC, COLOR: AMBER, VOLUME: 40 PRESERVATIVE: HCl pH<2,Cool 4 °C		EPA 8015C GRO P & T Preservative Verification: __Pass __No Pass __N/A
SAMPLE #: 4142431-4 MATRIX: DI WATER SOURCE: LOT 110-01 FIELD BLANK, LOT 110-01 BAYAMON & TOA ALTA, PR	DATE: 02/13/25 TIME: 1310 TYPE: Grab	TYPE: G/TC, COLOR: AMBER, VOLUME: 3,000 PRESERVATIVE: Cool 4 °C		EPA 8015B TPH, TCL 8081B PESTICIDES, TCL 8082A PCB SVOC Preservative Verification: __Pass __No Pass __N/A
SAMPLE #: 4142431-5 MATRIX: DI WATER SOURCE: LOT 110-01 FIELD BLANK, LOT 110-01 BAYAMON & TOA ALTA, PR	DATE: 02/13/25 TIME: 1310 TYPE: Grab	TYPE: P/PC, COLOR: N/A, VOLUME: 1,000 PRESERVATIVE: NaOH,Cool 4 °C		Cyanide - Total Preservative Verification: __Pass __No Pass __N/A
SAMPLE #: 4142431-6 MATRIX: DI WATER SOURCE: LOT 110-01 FIELD BLANK, LOT 110-01 BAYAMON & TOA ALTA, PR	DATE: 02/13/25 TIME: 1310 TYPE: Grab	TYPE: P/PC, COLOR: N/A, VOLUME: 750 PRESERVATIVE: HNO3 pH<2		ICP Total Metals: Si, SiO2, Ni, Na, Tl, Zn, B, Al, Sb, As, Ba, Be, Cd, Ca, Cr, Cu, Fe, Pb, Mg, Mn, K, Se, Ag, V, Co, Sr, , TAL Mercury Preservative Verification: __Pass __No Pass __N/A

CUSTODY RECORD	SIGNATURE	DATE	TIME
Collected in field by:	Gabriel Flores	02/13/25	1310
Fixed in field by:		02/13/25	1316
Authorized by:		02/13/25	1325
Received by EQLF:		02/13/25	1325
Released to EQLL by:			
Received by EQLL:			

SPECIAL INSTRUCTIONS / COMMENTS:

Thermometer ID: pH Test Strips Lot:

*EQLF = Eqlab's Field Personnel.
*EQLL = Eqlab's Log-in Personnel.

Arrival Temperature: _____ Signature: _____

Eqlab's general terms and conditions on reverse side of this document.

ENVIRONMENTAL QUALITY LABORATORIES, INC.

SAMPLE DELIVERY SLIP & CHAIN OF CUSTODY

2025-01799

PO BOX 11458, SAN JUAN, PR 00910-1458 • TEL. (787) 288-6420, FAX (787) 288-6465, e-mail: info@eqlab.com

CLIENT NAME: CMA ARCHITECTS & ENGINEERS LLP | CLIENT ID: 257-01 | W.O. #: 75 | SITE: LOT 110-01 BAYAMON & TOA ALTA, PR | CLIENT REP: ENG. PEDRO JANER

P.O. #: WAE | PWSID #: | FOLDER #: 369481 | PROJECT: CMA 19152 | EQLAB REP: ELAZARO

SAMPLE INFORMATION		CONTAINER INFORMATION	FIELD TESTING	ANALYSIS REQUESTED
SAMPLE #: 4142432-1 MATRIX: SOIL SOURCE: LOT 110-01 OTHER COSTS, LOT 110-01 BAYAMON & TOA ALTA, PR	DATE: 02/13/25 TIME: 0600 TYPE: Grab	TYPE COLOR VOLUME PRESERVATIVE		JUST FOR FIELD TESTING Preservative Verification: __Pass __No Pass __N/A
SAMPLE #: 4142433-1 MATRIX: DI WATER SOURCE: TRIP BLANK, LOT 110-01 TRIP BLANK, LOT 110-01 BAYAMON & TOA ALTA, PR	DATE: 02/13/25 TIME: 0600 TYPE: Grab	TYPE COLOR VOLUME VIAL/TC CLEAR 40 PRESERVATIVE HCl pH<2,Cool 4 °C		TCL EPA 8260D VOC Preservative Verification: __Pass __No Pass __N/A
SAMPLE #: 4142433-2 MATRIX: DI WATER SOURCE: TRIP BLANK, LOT 110-01 TRIP BLANK, LOT 110-01 BAYAMON & TOA ALTA, PR	DATE: 02/13/25 TIME: 0600 TYPE: Grab	TYPE COLOR VOLUME VIAL/TC AMBER 40 PRESERVATIVE HCl pH<2,Cool 4 °C		EPA 8015C GRO P & T Preservative Verification: __Pass __No Pass __N/A
SAMPLE #: 4142434-1 MATRIX: SOIL SOURCE: MS#1:LOT 110-01 B-MS @ _', LOT 110-01 BAYAMON & TOA ALTA, PR	DATE: 02/13/25 TIME: 1200 TYPE: Grab	TYPE COLOR VOLUME G/PC CLEAR 4 PRESERVATIVE Cool 4 °C		Cyanide - Total Preservative Verification: __Pass __No Pass __N/A

CUSTODY RECORD	SIGNATURE	DATE	TIME
Collected in field by:	Gabriel Flores	02/13/25	Varios
Fixed in field by:	Gabriel Flores	02/13/25	Varios
Authorized by:	[signature]	02/13/25	1325
Received by EQLF:	[signature]	02/13/25	1325
Released to EQLL by:			
Received by EQLL:			

SPECIAL INSTRUCTIONS / COMMENTS:

Thermometer ID: pH Test Strips Lot:

*EQLF = Eqlab's Field Personnel.
*EQLL = Eqlab's Log-in Personnel.

Arrival Temperature: _____ Signature: _____

Eqlab's general terms and conditions on reverse side of this document.

ENVIRONMENTAL QUALITY LABORATORIES, INC.

SAMPLE DELIVERY SLIP & CHAIN OF CUSTODY

2025-01799

PO BOX 11458, SAN JUAN, PR 00910-1458 • TEL. (787) 288-6420, FAX (787) 288-6465, e-mail: info@eqlab.com

CLIENT NAME: CMA ARCHITECTS & ENGINEERS LLP | CLIENT ID: 257-01 | W.O. #: 75 | SITE: LOT 110-01 BAYAMON & TOA ALTA, PR | CLIENT REP: ENG. PEDRO JANER

P.O. #: WAP | PWSID #: | FOLDER #: 369481 | PROJECT: CMA 19152 | EQLAB REP: ELAZARO

SAMPLE INFORMATION		CONTAINER INFORMATION	FIELD TESTING		ANALYSIS REQUESTED
SAMPLE #: 4142434-2 MATRIX: SOIL SOURCE: MS#1:LOT 110-01 B-_ @ MS __', LOT 110-01 BAYAMON & TOA ALTA, PR	DATE: 02/13/25 TIME: 1200 TYPE: Grab	TYPE: G/TC, COLOR: AMBER, VOLUME: 24 PRESERVATIVE: Cool 4 °C			EPA 8015B TPH, TCL 8081B PESTICIDES, TCL 8082A PCB SVOC Preservative Verification: _Pass _No Pass _N / A
SAMPLE #: 4142434-3 MATRIX: SOIL SOURCE: MS#1:LOT 110-01 B-_ @ MS __', LOT 110-01 BAYAMON & TOA ALTA, PR	DATE: 02/13/25 TIME: 1200 TYPE: Grab	TYPE: G/TC, COLOR: AMBER, VOLUME: 4 PRESERVATIVE: Cool 4 °C			EPA 8015C GRO P & T Preservative Verification: _Pass _No Pass _N / A
SAMPLE #: 4142434-4 MATRIX: SOIL SOURCE: MS#1:LOT 110-01 B-_ @ MS __', LOT 110-01 BAYAMON & TOA ALTA, PR	DATE: 02/13/25 TIME: 1200 TYPE: Grab	TYPE: G/TC, COLOR: CLEAR, VOLUME: 4 PRESERVATIVE: Cool 4 °C			TCL EPA 8260D VOC Preservative Verification: _Pass _No Pass _N / A
SAMPLE #: 4142434-5 MATRIX: SOIL SOURCE: MS#1:LOT 110-01 B-_ @ MS __', LOT 110-01 BAYAMON & TOA ALTA, PR	DATE: 02/13/25 TIME: 1200 TYPE: Grab	TYPE: G/TC, COLOR: AMBER, VOLUME: 8 PRESERVATIVE: Cool 4 °C			TCL EPA 8270E SVOC Preservative Verification: _Pass _No Pass _N / A

CUSTODY RECORD	SIGNATURE	DATE	TIME
Collected in field by:	Gabriel Flores	02/13/25	1200
Fixed in field by:	Gabriel Flores	02/13/25	1200
Authorized by:	Juan Delgado	02/13/25	1325
Received by EQLF:	Rebeca	02/13/25	1325
Released to EQLL by:			
Received by EQLL:			

SPECIAL INSTRUCTIONS / COMMENTS:

Thermometer ID: pH Test Strips Lot:

*EQLF = Eqlab's Field Personnel.
*EQLL = Eqlab's Log-in Personnel.

Arrival Temperature: _____ Signature: _____

Eqlab's general terms and conditions on reverse side of this document.

ENVIRONMENTAL QUALITY LABORATORIES, INC.

SAMPLE DELIVERY SLIP & CHAIN OF CUSTODY

2025-01799

PO BOX 11458, SAN JUAN, PR 00910-1458 • TEL. (787) 288-6420, FAX (787) 288-6465, e-mail: info@eqlab.com

CLIENT NAME: CMA ARCHITECTS & ENGINEERS LLP | CLIENT ID: 257-01 | W.O. #: 75 | SITE: LOT 110-01 BAYAMON & TOA ALTA, PR | CLIENT REP: ENG. PEDRO JANER

P.O. #: WAF | PWSID #: | FOLDER #: 369481 | PROJECT: CMA 19152 | EQLAB REP:

SAMPLE INFORMATION		CONTAINER INFORMATION	FIELD TESTING		ANALYSIS REQUESTED
SAMPLE #: 4142434-6 MATRIX: SOIL SOURCE: MS#1:LOT 110-01 B-__ @ __', LOT 110-01 BAYAMON & TOA ALTA, PR	DATE: 02/13/25 TIME: 1200 TYPE: Grab	TYPE: G/PC COLOR: CLEAR VOLUME: 4 PRESERVATIVE: None			ICP Total Metals: Si, Sr, Ni, Na, Tl, Zn, B, Al, Sb, As, Ba, Be, Cd, Ca, Cr, Cu, Fe, Pb, Mg, Mn, K, Se, Ag, V, Co, SiO2, Preservative Verification: __Pass __No Pass __N / A
SAMPLE #: 4142434-7 MATRIX: SOIL SOURCE: MS#1:LOT 110-01 B-__ @ __', LOT 110-01 BAYAMON & TOA ALTA, PR	DATE: 02/13/25 TIME: 1200 TYPE: Grab	TYPE: G/PC COLOR: CLEAR VOLUME: 4 PRESERVATIVE: Cool 4 °C			TAL Mercury Preservative Verification: __Pass __No Pass __N / A
SAMPLE #: 4142435-1 MATRIX: SOIL SOURCE: MSD#1:LOT 110-01 B-__ @ __', LOT 110-01 BAYAMON & TOA ALTA, PR	DATE: 02/13/25 TIME: 1200 TYPE: Grab	TYPE: G/TC COLOR: AMBER VOLUME: 8 PRESERVATIVE: Cool 4 °C			TCL EPA 8270E SVOC Preservative Verification: __Pass __No Pass __N / A
SAMPLE #: 4142435-2 MATRIX: SOIL SOURCE: MSD#1:LOT 110-01 B-__ @ __', LOT 110-01 BAYAMON & TOA ALTA, PR	DATE: 02/13/25 TIME: 1200 TYPE: Grab	TYPE: G/TC COLOR: AMBER VOLUME: 4 PRESERVATIVE: Cool 4 °C			EPA 8015C GRO P & T Preservative Verification: __Pass __No Pass __N / A

CUSTODY RECORD	SIGNATURE	DATE	TIME
Collected in field by:	Gabriel Flores	02/13/25	1206
Fixed in field by:	[signature]	02/13/25	1200
Authorized by:	[signature]	02/13/25	1325
Received by EQLF:	[signature]	02/13/25	1328
Released to EQLL by:			
Received by EQLL:			

SPECIAL INSTRUCTIONS / COMMENTS:

Thermometer ID: pH Test Strips Lot:

*EQLF = Eqlab's Field Personnel.
*EQLL = Eqlab's Log-in Personnel.

Arrival Temperature: _____ Signature: _____

Eqlab's general terms and conditions on reverse side of this document.

ENVIRONMENTAL QUALITY LABORATORIES, INC.

SAMPLE DELIVERY SLIP & CHAIN OF CUSTODY

2025-01799

PO BOX 11458, SAN JUAN, PR 00910-1458 • TEL. (787) 288-6420, FAX (787) 288-6465, e-mail: info@eqlab.com

CLIENT NAME: CMA ARCHITECTS & ENGINEERS LLP CLIENT ID: 237-01 W.O. #: 75 SITE: LOT 110-01 BAYAMON & TOA ALTA, PR. CLIENT REP: ENG. PEDRO JANER

P.O. #: WAP PWSID #: FOLDER #: 368401 PROJECT: CMA 13152 EQLAB REP: ELAGARO

SAMPLE INFORMATION		CONTAINER INFORMATION	FIELD TESTING	ANALYSIS REQUESTED
SAMPLE #: 4142435-3 MATRIX: SOIL SOURCE: MSD#1:LOT 110-01 B-_ @ _', LOT 110-01 BAYAMON & TOA ALTA, PR	DATE: 02/13/25 TIME: 1200 TYPE: Grab	TYPE: G/TC COLOR: CLEAR VOLUME: 4 PRESERVATIVE: Cool 4 °C		TCL EPA 8260D VOC Preservative Verification: _Pass _No Pass _N / A
SAMPLE #: 4142435-4 MATRIX: SOIL SOURCE: MSD#1:LOT 110-01 B-_ @ _', LOT 110-01 BAYAMON & TOA ALTA, PR	DATE: 02/13/25 TIME: 1200 TYPE: Grab	TYPE: G/PC COLOR: CLEAR VOLUME: 4 PRESERVATIVE: Cool 4 °C		Cyanide - Total Preservative Verification: _Pass _No Pass _N / A
SAMPLE #: 4142435-5 MATRIX: SOIL SOURCE: MSD#1:LOT 110-01 B-_ @ _', LOT 110-01 BAYAMON & TOA ALTA, PR	DATE: 02/13/25 TIME: 1200 TYPE: Grab	TYPE: G/PC COLOR: CLEAR VOLUME: 4 PRESERVATIVE: Cool 4 °C		TAL Mercury Preservative Verification: _Pass _No Pass _N / A
SAMPLE #: 4142435-6 MATRIX: SOIL SOURCE: MSD#1:LOT 110-01 B-_ @ _', LOT 110-01 BAYAMON & TOA ALTA, PR	DATE: 02/13/25 TIME: 1200 TYPE: Grab	TYPE: G/TC COLOR: AMBER VOLUME: 24 PRESERVATIVE: Cool 4 °C		EPA 8015B TPH, TCL 8081B PESTICIDES, TCL 8082A PCB SVOC Preservative Verification: _Pass _No Pass _N / A

CUSTODY RECORD	SIGNATURE	DATE	TIME
Collected in field by:	Gabriel Flores	02/13/25	1206
Fixed in field by:	Gabriel Flores	02/13/25	1206
Authorized by:	Alan Velez Cruz	02/13/25	1325
Received by EQLF:	Gabriel Flores	02/13/25	1325
Released to EQLL by:			
Received by EQLL:			

SPECIAL INSTRUCTIONS / COMMENTS:

Thermometer ID: _____ pH Test Strips Lot: _____

*EQLF = Eqlab's Field Personnel.
*EQLL = Eqlab's Log-in Personnel.

Arrival Temperature: _____ Signature: _____

Eqlab's general terms and conditions on reverse side of this document.

ENVIRONMENTAL QUALITY LABORATORIES, INC.

SAMPLE DELIVERY SLIP & CHAIN OF CUSTODY

2025-01799

PO BOX 11458, SAN JUAN, PR 00910-1458 • TEL. (787) 288-6420, FAX (787) 288-6465, e-mail: info@eqlab.com

CLIENT NAME: CMA ARCHITECTS & ENGINEERS LLP | CLIENT ID: 257-01 | W.O. #: 75 | SITE: LOT 110-01 BAYAMON & TOA ALTA, PR | CLIENT REP: ENG. PEDRO JANER

P.O. #: W&F | PWSID #: | FOLDER #: 368481 | PROJECT: CMA 19152 | EQLAB REP: EL AZARO

SAMPLE INFORMATION		CONTAINER INFORMATION	FIELD TESTING	ANALYSIS REQUESTED
SAMPLE #: 4142435-7 MATRIX: SOIL SOURCE: MSD/1:LOT 110-01 B-__ @ __', LOT 110-01 BAYAMON & TOA ALTA, PR	DATE: 02/13/25 TIME: 12:00 TYPE: Grab	TYPE: G/PC; COLOR: CLEAR; VOLUME: 4 PRESERVATIVE: None		ICP Total Metals: Si, Sr, Ni, Na, Tl, Zn, B, Al, Sb, As, Ba, Be, Cd, Ca, Cr, Cu, Fe, Pb, Mg, Mn, K, Se, Ag, V, Co, SiO2, Preservative Verification: __Pass __No Pass __N/A
SAMPLE #: MATRIX: SOURCE:	DATE: TIME: TYPE:	TYPE: COLOR: VOLUME: PRESERVATIVE:		
SAMPLE #: MATRIX: SOURCE:	DATE: TIME: TYPE:	TYPE: COLOR: VOLUME: PRESERVATIVE:		
SAMPLE #: MATRIX: SOURCE:	DATE: TIME: TYPE:	TYPE: COLOR: VOLUME: PRESERVATIVE:		

CUSTODY RECORD	SIGNATURE	DATE	TIME
Collected in field by:	Gabriel Flores	02/13/25	1200
Fixed in field by:	Gabriel Flores	02/13/25	1200
Authorized by:	Juan Feliciano	02/13/25	1325
Received by EQLF:	[illegible]	02/13/25	1325
Released to EQLL by:			
Received by EQLL:			

SPECIAL INSTRUCTIONS / COMMENTS:

Thermometer ID: pH Test Strips Lot:

*EQLF = Eqlab's Field Personnel.
*EQLL = Eqlab's Log-in Personnel.

Arrival Temperature: _____ Signature: _____

Eqlab's general terms and conditions on reverse side of this document.

ENVIRONMENTAL QUALITY LABORATORIES, INC.

TERMS AND CONDITIONS

Acceptance Samples: If upon receipt by EQ Lab of a delivered sample, Eq Lab, in its reasonable judgment determines that, due to the nature or composition of the sample or otherwise the tests or analyses specified or requested for such sample by the Client are not practicable, are not-likely to produce meaningful results, or require modification of EQ Lab's standard procedures, EQ Lab will promptly notify the Client of such determination. If, in EQ Lab's reasonable judgment, modified or different test or analyses represent reasonably practical alternatives to those originally specified by Client, EQ Lab will quote the fees for such modified or different tests or analyses, if any. Upon written confirmation by the Client of its acceptance of such modified or different tests or analyses, EQ Lab will commence the processing of such samples.

Delivery: Verbal results may be given in advance to the final written report of results such verbal results are subject to change or confirmation based upon EQLab's Quality Assurance review procedures. EQ Lab shall not be liable in any way for any damages incurred by Client as a result of Client's relying on such verbal result. The written report shall be the official and analytical test results.

Payment Terms: Client agrees to revise the reports, sample delivery slips and invoices within 14 calendar days receipt. Client agrees to notify us in writing of any particular item or items alleged to be incorrect. If no comment or claim is received within the 14 calendar days period it is understood that these are correct and accepted. EQ Lab will be normally submitting and invoice for each sample or group of samples at least once per month for the services rendered under a specific agreement. Payment terms are net thirty (30) days after the invoice date.

Fee Schedule: Analytical test reports will be available for a period of 5 (5) years. Copies of reports older than three (3) years will be retrieved for a fee. Prices quoted include one copy of the analytical report in standard EQ Lab format sent by U.S. Mail, unless quoted otherwise. Additional charges may apply for customized report which differ significantly from EQLab's standard format. Additional charges may also apply for specific QA/QC report formats, such as EPA CLP and EQB report.

In order to meet holding times, EQ Lab reserves the right to add a surcharge to cover costs associated with rush preparation required when samples are received from the Client more than 48 hours after the date/time of sample collection as indicated in the Chain of Custody.

Holding Times: EQ Lab will comply with reasonable storage, processing and analytical holding time limits set forth by USEPA Guidelines in all sampling services offered. EQ Lab assumes no responsibility for samples received from the Client when holding or extraction times are equal to or less than 48 hours, but will make reasonable efforts to comply with Client's requirements. If that is the case, EQ Lab will make its best efforts to advise the Client of the situation and available options.

Hours of Operation: EQ Lab provides sampling and sample pickup on Saturdays, Sundays and Holidays through special prior arrangement. EQ Lab reserves the right to invoice surcharges for special arrangement. Samples are received normally at its premises Monday through Friday from 8:00 am through 5:00 p.m. (local time).For Saturday and Sunday sample delivery please contact your representative.

Retention of Samples and Records: After analytical results have been reported, samples are retained in our storage facility for (7) days. Prior arrangements must be made if samples are to be held for longer periods. The analytical reports and laboratory data will be held for a period of five (5) years, after which reports will be destroyed. If Client request copies of analytical reports during this retention period an additional fee may be charged for the preparation and printing of such reports.

Force Majeure: Cost and schedule commitments shall be subject to re-negotiation if delays by EQ Lab are caused by unpredictable occurrences or force majeure such as fires, floods, riots, strike acts of God or of the public enemy, or acts or regulations of any government agency. Temporary work stoppage caused by any of the above will result in additional cost or time (reflecting a change in scope).

Sample Disposal: Sample testing "non-hazardous" will be disposed of through routine laboratory procedures. Hazardous samples will be disposed with EQLab's hazardous waste. EQ Lab will charge client $2.00 per sample for disposal of non-hazardous sample and $5.00 for hazardous. EQ Lab reserve the right to return Client an hazardous sample. All samples testing "hazardous" or known to be hazardous from Clients information might be returned to the Clients for disposal upon agreement.

ENVIRONMENTAL QUALITY LABORATORIES, INC.

SAMPLE DELIVERY SLIP & CHAIN OF CUSTODY

2025-01800

PO BOX 11458, SAN JUAN, PR 00910-1458 • TEL. (787) 288-6420, FAX (787) 288-6465, e-mail: info@eqlab.com

CLIENT NAME: CMA ARCHITECTS & ENGINEERS LLP | CLIENT ID: 257-01 | W.O. #: 75 | SITE: LOT 098-01 BAYAMON & TOA ALTA, PR | CLIENT REP: ENG. PEDRO JANER

P.O. #: WAL | PWSID #: | FOLDER #: 356485 | PROJECT: CMA 19152 | EQLAB REP: ELAZARO

SAMPLE INFORMATION		CONTAINER INFORMATION	FIELD TESTING	ANALYSIS REQUESTED
SAMPLE #: 4142450-1 MATRIX: SOIL SOURCE: LOT 098-01 B-1 @ 0'-4', LOT 098-01 BAYAMON & TOA ALTA, PR	DATE: 02/12/25 TIME: 0950 TYPE: Grab	TYPE: G/PC, COLOR: CLEAR, VOLUME: 4 PRESERVATIVE: Cool 4 °C		Cyanide - Total Preservative Verification: __Pass __No Pass __N/A
SAMPLE #: 4142450-2 MATRIX: SOIL SOURCE: LOT 098-01 B-1 @ 0'-4', LOT 098-01 BAYAMON & TOA ALTA, PR	DATE: 02/12/25 TIME: 0950 TYPE: Grab	TYPE: G/TC, COLOR: CLEAR, VOLUME: 4 PRESERVATIVE: Cool 4 °C		TCL EPA 8260D VOC Preservative Verification: __Pass __No Pass __N/A
SAMPLE #: 4142450-3 MATRIX: SOIL SOURCE: LOT 098-01 B-1 @ 0'-4', LOT 098-01 BAYAMON & TOA ALTA, PR	DATE: 02/12/25 TIME: 0950 TYPE: Grab	TYPE: G/TC, COLOR: AMBER, VOLUME: 8 PRESERVATIVE: Cool 4 °C		TCL EPA 8270E SVOC Preservative Verification: __Pass __No Pass __N/A
SAMPLE #: 4142450-4 MATRIX: SOIL SOURCE: LOT 098-01 B-1 @ 0'-4', LOT 098-01 BAYAMON & TOA ALTA, PR	DATE: 02/12/25 TIME: 0950 TYPE: Grab	TYPE: G/PC, COLOR: CLEAR, VOLUME: 4 PRESERVATIVE: Cool 4 °C		TAL Mercury Preservative Verification: __Pass __No Pass __N/A

CUSTODY RECORD	SIGNATURE	DATE	TIME
Collected in field by:	Gabriel Flores	02/12/25	0950
Fixed in field by:	[signature]	02/12/25	0950
Authorized by:	[signature]	02/12/25	14:42
Received by EQLF:	[signature]	02/12/25	1442
Released to EQLL by:			
Received by EQLL:			

SPECIAL INSTRUCTIONS / COMMENTS:

Thermometer ID: _____ pH Test Strips Lot: _____

*EQLF = Eqlab's Field Personnel.
*EQLL = Eqlab's Log-in Personnel.

Arrival Temperature: _____ Signature: _____

Eqlab's general terms and conditions on reverse side of this document.

ENVIRONMENTAL QUALITY LABORATORIES, INC.

SAMPLE DELIVERY SLIP & CHAIN OF CUSTODY

2025-01800

PO BOX 11458, SAN JUAN, PR 00910-1458 • TEL. (787) 288-6420, FAX (787) 288-6465, e-mail: info@eqlab.com

CLIENT NAME: CMA ARCHITECTS & ENGINEERS LLP | CLIENT ID: 237-01 | W.O. #: 75 | SITE: LOT 098-01 BAYAMON & TOA ALTA, PR | CLIENT REP: ENG. PEDRO JANER

P.O. #: WAS | PWSID #: | FOLDER #: 368493 | PROJECT: CMA 10182 | EQLAB REP: EL AZARO

SAMPLE INFORMATION		CONTAINER INFORMATION	FIELD TESTING	ANALYSIS REQUESTED
SAMPLE #: 4142450-5 MATRIX: SOIL SOURCE: LOT 098-01 B-1 @ 0'-4', LOT 098-01 BAYAMON & TOA ALTA, PR	DATE: 02/12/25 TIME: 0950 TYPE: Grab	TYPE: G/PC, COLOR: CLEAR, VOLUME: 4 PRESERVATIVE: None		ICP Total Metals: Si, Sr, Ni, Na, Tl, Zn, B, Al, Sb, As, Ba, Be, Cd, Ca, Cr, Cu, Fe, Pb, Mg, Mn, K, Se, Ag, V, Co, SiO2, Preservative Verification: _Pass _No Pass _N/A
SAMPLE #: 4142450-6 MATRIX: SOIL SOURCE: LOT 098-01 B-1 @ 0'-4', LOT 098-01 BAYAMON & TOA ALTA, PR	DATE: 02/12/25 TIME: 0950 TYPE: Grab	TYPE: G/TC, COLOR: AMBER, VOLUME: 24 PRESERVATIVE: Cool 4 °C		EPA 8015B TPH, TCL 8081B PESTICIDES, TCL 8082A PCB SVOC Preservative Verification: _Pass _No Pass _N/A
SAMPLE #: 4142450-7 MATRIX: SOIL SOURCE: LOT 098-01 B-1 @ 0'-4', LOT 098-01 BAYAMON & TOA ALTA, PR	DATE: 02/12/25 TIME: 0950 TYPE: Grab	TYPE: G/TC, COLOR: AMBER, VOLUME: 4 PRESERVATIVE: Cool 4 °C		EPA 8015C GRO P & T Preservative Verification: _Pass _No Pass _N/A
SAMPLE #: 4142451-1 MATRIX: SOIL SOURCE: LOT 098-01 B-1 @ 4'-8', LOT 098-01 BAYAMON & TOA ALTA, PR	DATE: 02/12/25 TIME: 0950 TYPE: Grab	TYPE: G/TC, COLOR: AMBER, VOLUME: 4 PRESERVATIVE: Cool 4 °C		EPA 8015C GRO P & T Preservative Verification: _Pass _No Pass _N/A

CUSTODY RECORD	SIGNATURE	DATE	TIME
Collected in field by:	Gabriel Flores	02/12/25	Varias
Fixed in field by:		02/12/25	Varias
Authorized by:		02/12/25	14:12
Received by EQLF:		02/12/25	1445
Released to EQLL by:			
Received by EQLL:			

SPECIAL INSTRUCTIONS / COMMENTS:

Thermometer ID: pH Test Strips Lot:

*EQLF = Eqlab's Field Personnel.
*EQLL = Eqlab's Log-in Personnel.

Arrival Temperature: _____ Signature: _____

Eqlab's general terms and conditions on reverse side of this document.

ENVIRONMENTAL QUALITY LABORATORIES, INC.

SAMPLE DELIVERY SLIP & CHAIN OF CUSTODY

2025-01800

PO BOX 11458, SAN JUAN, PR 00910-1458 • TEL. (787) 288-6420, FAX (787) 288-6465, e-mail: info@eqlab.com

CLIENT NAME: CMA ARCHITECTS & ENGINEERS LLP | CLIENT ID: 237-01 | W.O. #: 75 | SITE: LOT 098-01 BAYAMON & TOA ALTA, PR | CLIENT REP: ENG. PEDRO JANER

P.O. #: WAT | PWSID #: | FOLDER #: 368483 | PROJECT: CMA 19152 | EQLAB REP: ELAZARO

SAMPLE INFORMATION	CONTAINER INFORMATION	FIELD TESTING	ANALYSIS REQUESTED
SAMPLE #: 4142451-2 MATRIX: SOIL SOURCE: LOT 098-01 B-1 @4'-8', LOT 098-01 BAYAMON & TOA ALTA, PR DATE: 02/12/25 TIME: 0959 TYPE: Grab	TYPE: G/TC, COLOR: AMBER, VOLUME: 24 PRESERVATIVE: Cool 4 °C		EPA 8015B TPH, TCL 8081B PESTICIDES, TCL 8082A PCB SVOC Preservative Verification: __Pass __No Pass __N / A
SAMPLE #: 4142451-3 MATRIX: SOIL SOURCE: LOT 098-01 B-1 @4'-8', LOT 098-01 BAYAMON & TOA ALTA, PR DATE: 02/12/25 TIME: 0945 TYPE: Grab	TYPE: G/TC, COLOR: CLEAR, VOLUME: 4 PRESERVATIVE: Cool 4 °C		TCL EPA 8260D VOC Preservative Verification: __Pass __No Pass __N / A
SAMPLE #: 4142451-4 MATRIX: SOIL SOURCE: LOT 098-01 B-1 @4'-8', LOT 098-01 BAYAMON & TOA ALTA, PR DATE: 02/12/25 TIME: 0945 TYPE: Grab	TYPE: G/PC, COLOR: CLEAR, VOLUME: 4 PRESERVATIVE: Cool 4 °C		TAL Mercury Preservative Verification: __Pass __No Pass __N / A
SAMPLE #: 4142451-5 MATRIX: SOIL SOURCE: LOT 098-01 B-1 @4'-8', LOT 098-01 BAYAMON & TOA ALTA, PR DATE: 02/12/25 TIME: 0945 TYPE: Grab	TYPE: G/PC, COLOR: CLEAR, VOLUME: 4 PRESERVATIVE: None		ICP Total Metals: Si, Sr, Ni, Na, Tl, Zn, B, Al, Sb, As, Ba, Be, Cd, Ca, Cr, Cu, Fe, Pb, Mg, Mn, K, Se, Ag, V, Co, SiO2, Preservative Verification: __Pass __No Pass __N / A

CUSTODY RECORD	SIGNATURE	DATE	TIME
Collected in field by:	Sabrina L. Flores	02/12/25	0951
Fixed in field by:	[signature]	02/12/25	0959
Authorized by:	[signature]	02/12/25	14:14
Received by EQLF:	[signature]	02/12/25	1442
Released to EQLL by:			
Received by EQLL:			

SPECIAL INSTRUCTIONS / COMMENTS:

Thermometer ID: pH Test Strips Lot:

*EQLF = Eqlab's Field Personnel.
*EQLL = Eqlab's Log-in Personnel.

Arrival Temperature: _____ Signature: _____

Eqlab's general terms and conditions on reverse side of this document.

ENVIRONMENTAL QUALITY LABORATORIES, INC.

SAMPLE DELIVERY SLIP & CHAIN OF CUSTODY

2025-01800

PO BOX 11458, SAN JUAN, PR 00910-1458 • TEL. (787) 288-6420, FAX (787) 288-6465, e-mail: info@eqlab.com

CLIENT NAME: CMA ARCHITECTS & ENGINEERS LLP | CLIENT ID: 257-01 | W.O. #: 75 | SITE: LOT 098-01 BAYAMON & TOA ALTA, PR | CLIENT REP: ENG. PEDRO JANER

P.O. #: WAF | PWSID #: | FOLDER #: 368483 | PROJECT: CMA 19152 | EQLAB REP: ELIZARO

SAMPLE INFORMATION	CONTAINER INFORMATION	FIELD TESTING	ANALYSIS REQUESTED
SAMPLE #: 4142451-6 MATRIX: SOIL SOURCE: LOT 098-01 B-1 @ 4'-8', LOT 098-01 BAYAMON & TOA ALTA, PR DATE: 02/12/25 TIME: 0959 TYPE: Grab	TYPE: G/TC COLOR: AMBER VOLUME: 8 PRESERVATIVE: Cool 4 °C		TCL EPA 8270E SVOC Preservative Verification: __Pass __No Pass __N / A
SAMPLE #: 4142451-7 MATRIX: SOIL SOURCE: LOT 098-01 B-1 @ 4'-8', LOT 098-01 BAYAMON & TOA ALTA, PR DATE: 02/12/25 TIME: 0955 TYPE: Grab	TYPE: G/PC COLOR: CLEAR VOLUME: 4 PRESERVATIVE: Cool 4 °C		Cyanide - Total Preservative Verification: __Pass __No Pass __N / A
SAMPLE #: 4142452-1 MATRIX: SOIL SOURCE: LOT 098-01 B-2 @ 0'-4', LOT 098-01 BAYAMON & TOA ALTA, PR DATE: 02/12/25 TIME: 1008 TYPE: Grab	TYPE: G/TC COLOR: AMBER VOLUME: 8 PRESERVATIVE: Cool 4 °C		TCL EPA 8270E SVOC Preservative Verification: __Pass __No Pass __N / A
SAMPLE #: 4142452-2 MATRIX: SOIL SOURCE: LOT 098-01 B-2 @ 0'-4', LOT 098-01 BAYAMON & TOA ALTA, PR DATE: 02/12/25 TIME: 1005 TYPE: Grab	TYPE: G/TC COLOR: AMBER VOLUME: 24 PRESERVATIVE: Cool 4 °C		EPA 8015B TPH, TCL 8081B PESTICIDES, TCL 8082A PCB SVOC Preservative Verification: __Pass __No Pass __N / A

CUSTODY RECORD	SIGNATURE	DATE	TIME
Collected in field by:	Gabriel Flores	02/12/25	Varios
Fixed in field by:	Gabriel Flores	02/12/25	Varios
Authorized by:	[illegible]	02/17/25	14:16
Received by EQLF:	[illegible]	02/17/25	16:42
Released to EQLL by:			
Received by EQLL:			

SPECIAL INSTRUCTIONS / COMMENTS:

Thermometer ID: pH Test Strips Lot:

*EQLF = Eqlab's Field Personnel.
*EQLL = Eqlab's Log-in Personnel.

Arrival Temperature: _____ Signature: _____

Eqlab's general terms and conditions on reverse side of this document.

ENVIRONMENTAL QUALITY LABORATORIES, INC.

SAMPLE DELIVERY SLIP & CHAIN OF CUSTODY

2025-01800

PO BOX 11458, SAN JUAN, PR 00910-1458 • TEL. (787) 288-6420, FAX (787) 288-6465, e-mail: info@eqlab.com

CLIENT NAME: CMA ARCHITECTS & ENGINEERS LLP | CLIENT ID: 257-01 | W.O. #: 75 | SITE: LOT 098-01 BAYAMON & TOA ALTA, PR | CLIENT REP: ENG. PEDRO JANER

P.O. #: WAE | PWSID #: | FOLDER #: 353483 | PROJECT: CMA 19152 | EQLAB REP: ELAZARO

SAMPLE INFORMATION		CONTAINER INFORMATION	FIELD TESTING	ANALYSIS REQUESTED
SAMPLE #: 4142452-3 MATRIX: SOIL SOURCE: LOT 098-01 B-2 @ 0'-4', LOT 098-01 BAYAMON & TOA ALTA, PR	DATE: 02/12/25 TIME: 1005 TYPE: Grab	TYPE: G/TC COLOR: AMBER VOLUME: 4 PRESERVATIVE: Cool 4 °C		EPA 8015C GRO P & T Preservative Verification: __Pass __No Pass __N/A
SAMPLE #: 4142452-4 MATRIX: SOIL SOURCE: LOT 098-01 B-2 @ 0'-4', LOT 098-01 BAYAMON & TOA ALTA, PR	DATE: 02/12/25 TIME: 1008 TYPE: Grab	TYPE: G/TC COLOR: CLEAR VOLUME: 4 PRESERVATIVE: Cool 4 °C		TCL EPA 8260D VOC Preservative Verification: __Pass __No Pass __N/A
SAMPLE #: 4142452-5 MATRIX: SOIL SOURCE: LOT 098-01 B-2 @ 0'-4', LOT 098-01 BAYAMON & TOA ALTA, PR	DATE: 02/12/25 TIME: 1008 TYPE: Grab	TYPE: G/PC COLOR: CLEAR VOLUME: 4 PRESERVATIVE: None		ICP Total Metals: Si, Sr, Ni, Na, Tl, Zn, B, Al, Sb, As, Ba, Be, Cd, Ca, Cr, Cu, Fe, Pb, Mg, Mn, K, Se, Ag, V, Co, SiO2, Preservative Verification: __Pass __No Pass __N/A
SAMPLE #: 4142452-6 MATRIX: SOIL SOURCE: LOT 098-01 B-2 @ 0'-4', LOT 098-01 BAYAMON & TOA ALTA, PR	DATE: 02/12/25 TIME: 1008 TYPE: Grab	TYPE: G/PC COLOR: CLEAR VOLUME: 4 PRESERVATIVE: Cool 4 °C		Cyanide - Total Preservative Verification: __Pass __No Pass __N/A

CUSTODY RECORD	SIGNATURE	DATE	TIME
Collected in field by:	Gabriel Flores	02/12/25	1645
Fixed in field by:		02/12/25	1645
Authorized by:		02/12/25	1412
Received by EQLF:		02/12/25	1442
Released to EQLL by:			
Received by EQLL:			

SPECIAL INSTRUCTIONS / COMMENTS:

Thermometer ID: pH Test Strips Lot:

*EQLF = Eqlab's Field Personnel.
*EQLL = Eqlab's Log-in Personnel.

Arrival Temperature: _____ Signature: _____

Eqlab's general terms and conditions on reverse side of this document.

ENVIRONMENTAL QUALITY LABORATORIES, INC.

SAMPLE DELIVERY SLIP & CHAIN OF CUSTODY

2025-01800

PO BOX 11458, SAN JUAN, PR 00910-1458 • TEL. (787) 288-6420, FAX (787) 288-6465, e-mail: info@eqlab.com

CLIENT NAME: CMA ARCHITECTS & ENGINEERS LLP | CLIENT ID: 257-01 | W.O. #: 75 | SITE: LOT 098-01 BAYAMON & TOA ALTA, PR | CLIENT REP: ENG. PEDRO JANER

P.O. #: WAF | PWSID #: | FOLDER #: 368482 | PROJECT: CMA 19152 | EQLAB REP: ELAPARO

SAMPLE INFORMATION		CONTAINER INFORMATION	FIELD TESTING	ANALYSIS REQUESTED
SAMPLE #: 4142432-7 MATRIX: SOIL SOURCE: LOT 098-01 B-2 @ 0'-4', LOT 098-01 BAYAMON & TOA ALTA, PR	DATE: 02/12/25 TIME: 1008 TYPE: Grab	TYPE: G/PC, COLOR: CLEAR, VOLUME: 4 PRESERVATIVE: Cool 4 °C		TAL Mercury Preservative Verification: __Pass __No Pass __N / A
SAMPLE #: 4142433-1 MATRIX: SOIL SOURCE: LOT 098-01 B-2 @ 4'-8', LOT 098-01 BAYAMON & TOA ALTA, PR	DATE: 02/12/25 TIME: ~~1008~~ 1016 TYPE: Grab	TYPE: G/PC, COLOR: CLEAR, VOLUME: 4 PRESERVATIVE: Cool 4 °C		TAL Mercury Preservative Verification: __Pass __No Pass __N / A
SAMPLE #: 4142433-2 MATRIX: SOIL SOURCE: LOT 098-01 B-2 @ 4'-8', LOT 098-01 BAYAMON & TOA ALTA, PR	DATE: 02/12/25 TIME: 1016 TYPE: Grab	TYPE: G/TC, COLOR: AMBER, VOLUME: 4 PRESERVATIVE: Cool 4 °C		EPA 8015C GRO P & T Preservative Verification: __Pass __No Pass __N / A
SAMPLE #: 4142433-3 MATRIX: SOIL SOURCE: LOT 098-01 B-2 @ 4'-8', LOT 098-01 BAYAMON & TOA ALTA, PR	DATE: 02/12/25 TIME: 1010 TYPE: Grab	TYPE: G/TC, COLOR: AMBER, VOLUME: 24 PRESERVATIVE: Cool 4 °C		EPA 8015B TPH, TCL 8081B PESTICIDES, TCL 8082A PCB SVOC Preservative Verification: __Pass __No Pass __N / A

CUSTODY RECORD	SIGNATURE	DATE	TIME
Collected in field by:	Gabriel Flores	02/12/25	Varios
Fixed in field by:	Gabriel	02/12/25	Varios
Authorized by:	[illegible]	02/12/25	[illegible]
Received by EQLF:	[illegible]	02/12/25	1442
Released to EQLL by:			
Received by EQLL:			

SPECIAL INSTRUCTIONS / COMMENTS:

Thermometer ID: pH Test Strips Lot:

*EQLF = Eqlab's Field Personnel.
*EQLL = Eqlab's Log-in Personnel.

Arrival Temperature: _____ Signature: _____

Eqlab's general terms and conditions on reverse side of this document.

ENVIRONMENTAL QUALITY LABORATORIES, INC.

SAMPLE DELIVERY SLIP & CHAIN OF CUSTODY

2025-01800

PO BOX 11458, SAN JUAN, PR 00910-1458 • TEL. (787) 288-6420, FAX (787) 288-6465, e-mail: info@eqlab.com

CLIENT NAME: CMA ARCHITECTS & ENGINEERS LLP | CLIENT ID: 257-01 | W.O. #: 75 | SITE: LOT 098-01 BAYAMON & TOA ALTA, PR | CLIENT REP: ENG. PEDRO JANER

P.O. #: WAF | PWSID #: | FOLDER #: 268483 | PROJECT: CMA 19152 | EQLAB REP: ELAZARO

SAMPLE INFORMATION		CONTAINER INFORMATION	FIELD TESTING	ANALYSIS REQUESTED
SAMPLE #: 4142453-4 MATRIX: SOIL SOURCE: LOT 098-01 B-2 @ 4'-8', LOT 098-01 BAYAMON & TOA ALTA, PR	DATE: 02/12/25 TIME: 1016 TYPE: Grab	TYPE: G/PC; COLOR: CLEAR; VOLUME: 4 PRESERVATIVE: None		ICP Total Metals: Si, Sr, Ni, Na, Tl, Zn, B, Al, Sb, As, Ba, Be, Cd, Ca, Cr, Cu, Fe, Pb, Mg, Mn, K, Se, Ag, V, Co, SiO2, Preservative Verification: __Pass __No Pass __N / A
SAMPLE #: 4142453-5 MATRIX: SOIL SOURCE: LOT 098-01 B-2 @ 4'-8', LOT 098-01 BAYAMON & TOA ALTA, PR	DATE: 02/12/25 TIME: 1016 TYPE: Grab	TYPE: G/TC; COLOR: CLEAR; VOLUME: 4 PRESERVATIVE: Cool 4 °C		TCL EPA 8260D VOC Preservative Verification: __Pass __No Pass __N / A
SAMPLE #: 4142453-6 MATRIX: SOIL SOURCE: LOT 098-01 B-2 @ 4'-8', LOT 098-01 BAYAMON & TOA ALTA, PR	DATE: 02/12/25 TIME: 1016 TYPE: Grab	TYPE: G/TC; COLOR: AMBER; VOLUME: 8 PRESERVATIVE: Cool 4 °C		TCL EPA 8270E SVOC Preservative Verification: __Pass __No Pass __N / A
SAMPLE #: 4142453-7 MATRIX: SOIL SOURCE: LOT 098-01 B-2 @ 4'-8', LOT 098-01 BAYAMON & TOA ALTA, PR	DATE: 02/12/25 TIME: 1016 TYPE: Grab	TYPE: G/PC; COLOR: CLEAR; VOLUME: 4 PRESERVATIVE: Cool 4 °C		Cyanide - Total Preservative Verification: __Pass __No Pass __N / A

CUSTODY RECORD	SIGNATURE	DATE	TIME
Collected in field by:	Gabriel Flores	02/12/25	1016
Fixed in field by:		02/12/25	1016
Authorized by:		02/12/25	14:42
Received by EQLF:		02/12/25	1442
Released to EQLL by:			
Received by EQLL:			

SPECIAL INSTRUCTIONS / COMMENTS:

Thermometer ID: pH Test Strips Lot: °

*EQLF = Eqlab's Field Personnel.
*EQLL = Eqlab's Log-in Personnel.

Arrival Temperature: _____ Signature: _____

Eqlab's general terms and conditions on reverse side of this document.

ENVIRONMENTAL QUALITY LABORATORIES, INC.

SAMPLE DELIVERY SLIP & CHAIN OF CUSTODY

2025-01800

PO BOX 11458, SAN JUAN, PR 00910-1458 • TEL. (787) 288-6420, FAX (787) 288-6465, e-mail: info@eqlab.com

CLIENT NAME: CMA ARCHITECTS & ENGINEERS LLP CLIENT ID: 237-01 W.O. #: 75 SITE: LOT 098-01 BAYAMON & TOA ALTA, PR CLIENT REP: ENG. PEDRO JANER

P.O. #: WAE PWSID #: FOLDER #: 468483 PROJECT: CMA 19152 EQLAB REP:

SAMPLE INFORMATION		CONTAINER INFORMATION	FIELD TESTING	ANALYSIS REQUESTED
SAMPLE #: 4142454-1 MATRIX: SOIL SOURCE: LOT 098-01 B-3 @ 0'-4', LOT 098-01 BAYAMON & TOA ALTA, PR	DATE: 02/12/25 TIME: 1028 TYPE: Grab	TYPE: G/TC COLOR: CLEAR VOLUME: 4 PRESERVATIVE: Cool 4 °C		TCL EPA 8260D VOC Preservative Verification: __Pass __No Pass __N / A
SAMPLE #: 4142454-2 MATRIX: SOIL SOURCE: LOT 098-01 B-3 @ 0'-4', LOT 098-01 BAYAMON & TOA ALTA, PR	DATE: 02/12/25 TIME: 1028 TYPE: Grab	TYPE: G/PC COLOR: CLEAR VOLUME: 4 PRESERVATIVE: Cool 4 °C		TAL Mercury Preservative Verification: __Pass __No Pass __N / A
SAMPLE #: 4142454-3 MATRIX: SOIL SOURCE: LOT 098-01 B-3 @ 0'-4', LOT 098-01 BAYAMON & TOA ALTA, PR	DATE: 02/12/25 TIME: 1028 TYPE: Grab	TYPE: G/PC COLOR: CLEAR VOLUME: 4 PRESERVATIVE: None		ICP Total Metals: Si, Sr, Ni, Na, Tl, Zn, B, Al, Sb, As, Ba, Be, Cd, Ca, Cr, Cu, Fe, Pb, Mg, Mn, K, Se, Ag, V, Co, SiO2, Preservative Verification: __Pass __No Pass __N / A
SAMPLE #: 4142454-4 MATRIX: SOIL SOURCE: LOT 098-01 B-3 @ 0'-4', LOT 098-01 BAYAMON & TOA ALTA, PR	DATE: 02/12/25 TIME: 1028 TYPE: Grab	TYPE: G/TC COLOR: AMBER VOLUME: 24 PRESERVATIVE: Cool 4 °C		EPA 8015B TPH, TCL 8081B PESTICIDES, TCL 8082A PCB SVOC Preservative Verification: __Pass __No Pass __N / A

CUSTODY RECORD	SIGNATURE	DATE	TIME
Collected in field by:	Gabriel Flores	02/12/25	1028
Fixed in field by:		02/12/25	1028
Authorized by:		02/12/25	14:42
Received by EQLF:		02/12/25	1442
Released to EQLL by:			
Received by EQLL:			

SPECIAL INSTRUCTIONS / COMMENTS:

Thermometer ID: pH Test Strips Lot:

*EQLF = Eqlab's Field Personnel.
*EQLL = Eqlab's Log-in Personnel.

Arrival Temperature: _____ Signature: _____

Eqlab's general terms and conditions on reverse side of this document.

ENVIRONMENTAL QUALITY LABORATORIES, INC.

SAMPLE DELIVERY SLIP & CHAIN OF CUSTODY

2025-01800

PO BOX 11458, SAN JUAN, PR 00910-1458 • TEL. (787) 288-6420, FAX (787) 288-6465, e-mail: info@eqlab.com

CLIENT NAME: CMA ARCHITECTS & ENGINEERS LLP | CLIENT ID: 257-01 | W.O. #: 75 | SITE: LOT 098-01 BAYAMON & TOA ALTA, PR | CLIENT REP: ENG. PEDRO JANER

P.O. #: WAF | PWSID #: | FOLDER #: 368489 | PROJECT: CMA 19152 | EQLAB REP: ELAZARO

SAMPLE INFORMATION	CONTAINER INFORMATION	FIELD TESTING	ANALYSIS REQUESTED
SAMPLE #: 4142454-5 MATRIX: SOIL SOURCE: LOT 098-01 B-3 @ 0'-4', LOT 098-01 BAYAMON & TOA ALTA, PR DATE: 02/12/25 TIME: 1025 TYPE: Grab	TYPE: G/TC, COLOR: AMBER, VOLUME: 8 PRESERVATIVE: Cool 4 °C		TCL EPA 8270E SVOC Preservative Verification: __Pass __No Pass __N / A
SAMPLE #: 4142454-6 MATRIX: SOIL SOURCE: LOT 098-01 B-3 @ 0'-4', LOT 098-01 BAYAMON & TOA ALTA, PR DATE: 02/12/25 TIME: 1025 TYPE: Grab	TYPE: G/PC, COLOR: CLEAR, VOLUME: 4 PRESERVATIVE: Cool 4 °C		Cyanide - Total Preservative Verification: __Pass __No Pass __N / A
SAMPLE #: 4142454-7 MATRIX: SOIL SOURCE: LOT 098-01 B-3 @ 0'-4', LOT 098-01 BAYAMON & TOA ALTA, PR DATE: 02/12/25 TIME: 1025 TYPE: Grab	TYPE: G/TC, COLOR: AMBER, VOLUME: 4 PRESERVATIVE: Cool 4 °C		EPA 8015C GRO P & T Preservative Verification: __Pass __No Pass __N / A
SAMPLE #: 4142455-1 MATRIX: SOIL SOURCE: LOT 098-01 B-3 @ 4'-8', LOT 098-01 BAYAMON & TOA ALTA, PR DATE: 02/12/25 TIME: 1034 TYPE: Grab	TYPE: G/TC, COLOR: AMBER, VOLUME: 4 PRESERVATIVE: Cool 4 °C		EPA 8015C GRO P & T Preservative Verification: __Pass __No Pass __N / A

CUSTODY RECORD	SIGNATURE	DATE	TIME
Collected in field by:	Gabriel Flores	02/12/25	Varias
Fixed in field by:		02/12/25	Varios
Authorized by:		02/12/25	14:42
Received by EQLF:		02/12/25	1442
Released to EQLL by:			
Received by EQLL:			

SPECIAL INSTRUCTIONS / COMMENTS:

Thermometer ID: _____ pH Test Strips Lot: _____

*EQLF = Eqlab's Field Personnel.
*EQLL = Eqlab's Log-in Personnel.

Arrival Temperature: _____ Signature: _____

Eqlab's general terms and conditions on reverse side of this document.

ENVIRONMENTAL QUALITY LABORATORIES, INC.

SAMPLE DELIVERY SLIP & CHAIN OF CUSTODY

2025-01800

PO BOX 11458, SAN JUAN, PR 00910-1458 • TEL. (787) 288-6420, FAX (787) 288-6465, e-mail: info@eqlab.com

CLIENT NAME: CMA ARCHITECTS & ENGINEERS LLP | CLIENT ID: 237-01 | W.O. #: 75 | SITE: LOT 098-01 BAYAMON & TOA ALTA, PR | CLIENT REP: ENG. PEDRO JANER

P.O. #: WAF | PWSID #: | FOLDER #: 368483 | PROJECT: CMA 19152 | EQLAB REP: ELAZARO

SAMPLE INFORMATION	CONTAINER INFORMATION	FIELD TESTING	ANALYSIS REQUESTED
SAMPLE #: 4142455-2 MATRIX: SOIL SOURCE: LOT 098-01 B-3 @ 4'-8', LOT 098-01 BAYAMON & TOA ALTA, PR DATE: 02/12/25 TIME: 1034 TYPE: Grab	TYPE: G/TC, COLOR: CLEAR, VOLUME: 4 PRESERVATIVE: Cool 4 °C		TCL EPA 8260D VOC Preservative Verification: __Pass __No Pass __N / A
SAMPLE #: 4142455-3 MATRIX: SOIL SOURCE: LOT 098-01 B-3 @ 4'-8', LOT 098-01 BAYAMON & TOA ALTA, PR DATE: 02/12/25 TIME: 1034 TYPE: Grab	TYPE: G/TC, COLOR: AMBER, VOLUME: 8 PRESERVATIVE: Cool 4 °C		TCL EPA 8270E SVOC Preservative Verification: __Pass __No Pass __N / A
SAMPLE #: 4142455-4 MATRIX: SOIL SOURCE: LOT 098-01 B-3 @ 4'-8', LOT 098-01 BAYAMON & TOA ALTA, PR DATE: 02/12/25 TIME: 1034 TYPE: Grab	TYPE: G/PC, COLOR: CLEAR, VOLUME: 4 PRESERVATIVE: None		ICP Total Metals: Si, Sr, Ni, Na, Tl, Zn, B, Al, Sb, As, Ba, Be, Cd, Ca, Cr, Cu, Fe, Pb, Mg, Mn, K, Se, Ag, V, Co, SiO2, Preservative Verification: __Pass __No Pass __N / A
SAMPLE #: 4142455-5 MATRIX: SOIL SOURCE: LOT 098-01 B-3 @ 4'-8', LOT 098-01 BAYAMON & TOA ALTA, PR DATE: 02/12/25 TIME: 1034 TYPE: Grab	TYPE: G/PC, COLOR: CLEAR, VOLUME: 4 PRESERVATIVE: Cool 4 °C		TAL Mercury Preservative Verification: __Pass __No Pass __N / A

CUSTODY RECORD	SIGNATURE	DATE	TIME
Collected in field by:	Enrique Flores	02/12/25	1034
Fixed in field by:	[signature]	02/12/25	1034
Authorized by:	[signature]	02/12/25	N/A
Received by EQLF:	[signature]	02/12/25	1442
Released to EQLL by:			
Received by EQLL:			

SPECIAL INSTRUCTIONS / COMMENTS:

Thermometer ID: pH Test Strips Lot:

*EQLF = Eqlab's Field Personnel.
*EQLL = Eqlab's Log-in Personnel.

Arrival Temperature: _____ Signature: _____

Eqlab's general terms and conditions on reverse side of this document.

ENVIRONMENTAL QUALITY LABORATORIES, INC.

SAMPLE DELIVERY SLIP & CHAIN OF CUSTODY

2025-01800

PO BOX 11458, SAN JUAN, PR 00910-1458 • TEL. (787) 288-6420, FAX (787) 288-6465, e-mail: info@eqlab.com

CLIENT NAME: CMA ARCHITECTS & ENGINEERS LLP | CLIENT ID: 257-01 | W.O. #: 75 | SITE: LOT 098-01 BAYAMON & TOA ALTA, PR | CLIENT REP: ENG. PEDRO JANER

P.O. #: [illegible] | PWSID #: | FOLDER #: [illegible] | PROJECT: CMA 13152 | EQLAB REP: [illegible]

SAMPLE INFORMATION		CONTAINER INFORMATION	FIELD TESTING	ANALYSIS REQUESTED
SAMPLE #: 4142435-6 MATRIX: SOIL SOURCE: LOT 098-01 B-3 @ 4'-8', LOT 098-01 BAYAMON & TOA ALTA, PR	DATE: 02/12/25 TIME: 1030 TYPE: Grab	TYPE: G/PC, COLOR: CLEAR, VOLUME: 4 PRESERVATIVE: Cool 4 °C		Cyanide - Total Preservative Verification: __Pass __No Pass __N/A
SAMPLE #: 4142435-7 MATRIX: SOIL SOURCE: LOT 098-01 B-3 @ 4'-8', LOT 098-01 BAYAMON & TOA ALTA, PR	DATE: 02/12/25 TIME: 1031 TYPE: Grab	TYPE: G/TC, COLOR: AMBER, VOLUME: 24 PRESERVATIVE: Cool 4 °C		EPA 8015B TPH, TCL 8081B PESTICIDES, TCL 8082A PCB SVOC Preservative Verification: __Pass __No Pass __N/A
SAMPLE #: 4142436-1 MATRIX: SOIL SOURCE: LOT 098-01 B-4 @ 0'-4', LOT 098-01 BAYAMON & TOA ALTA, PR	DATE: 02/12/25 TIME: 1103 TYPE: Grab	TYPE: G/TC, COLOR: AMBER, VOLUME: 8 PRESERVATIVE: Cool 4 °C		TCL EPA 8270E SVOC Preservative Verification: __Pass __No Pass __N/A
SAMPLE #: 4142436-2 MATRIX: SOIL SOURCE: LOT 098-01 B-4 @ 0'-4', LOT 098-01 BAYAMON & TOA ALTA, PR	DATE: 02/12/25 TIME: 1103 TYPE: Grab	TYPE: G/PC, COLOR: CLEAR, VOLUME: 4 PRESERVATIVE: Cool 4 °C		Cyanide - Total Preservative Verification: __Pass __No Pass __N/A

CUSTODY RECORD	SIGNATURE	DATE	TIME
Collected in field by:	Gabriel Flores	02/12/25	Varias
Fixed in field by:	[signature]	02/12/25	Varias
Authorized by:	[signature]	02/12/25	14:42
Received by EQLF:	[signature]	02/12/25	1442
Released to EQLL by:			
Received by EQLL:			

SPECIAL INSTRUCTIONS / COMMENTS:

Thermometer ID: _____ pH Test Strips Lot: _____

*EQLF = Eqlab's Field Personnel.
*EQLL = Eqlab's Log-in Personnel.

Arrival Temperature: _____ Signature: _____

Eqlab's general terms and conditions on reverse side of this document.

ENVIRONMENTAL QUALITY LABORATORIES, INC.

SAMPLE DELIVERY SLIP & CHAIN OF CUSTODY

2025-01800

PO BOX 11458, SAN JUAN, PR 00910-1458 • TEL. (787) 288-6420, FAX (787) 288-6465, e-mail: info@eqlab.com

CLIENT NAME: CMA ARCHITECTS & ENGINEERS LLP | CLIENT ID: 257-01 | W.O. #: 75 | SITE: LOT 098-01 BAYAMON & TOA ALTA, PR | CLIENT REP: ENG. PEDRO JANER

P.O. #: WAF | PWSID #: | FOLDER #: 263483 | PROJECT: CMA 19152 | EQLAB REP: ELAZARO

SAMPLE INFORMATION		CONTAINER INFORMATION	FIELD TESTING	ANALYSIS REQUESTED
SAMPLE #: 4142456-3 MATRIX: SOIL SOURCE: LOT 098-01 B-4 @ 0'-4', LOT 098-01 BAYAMON & TOA ALTA, PR	DATE: 02/12/25 TIME: 1103 TYPE: Grab	TYPE: G/TC, COLOR: AMBER, VOLUME: 4 PRESERVATIVE: Cool 4 °C		EPA 8015C GRO P & T Preservative Verification: __Pass __No Pass __N / A
SAMPLE #: 4142456-4 MATRIX: SOIL SOURCE: LOT 098-01 B-4 @ 0'-4', LOT 098-01 BAYAMON & TOA ALTA, PR	DATE: 02/12/25 TIME: 1103 TYPE: Grab	TYPE: G/PC, COLOR: CLEAR, VOLUME: 4 PRESERVATIVE: None		ICP Total Metals: Si, Sr, Ni, Na, Tl, Zn, B, Al, Sb, As, Ba, Be, Cd, Ca, Cr, Cu, Fe, Pb, Mg, Mn, K, Se, Ag, V, Co, SiO2, Preservative Verification: __Pass __No Pass __N / A
SAMPLE #: 4142456-5 MATRIX: SOIL SOURCE: LOT 098-01 B-4 @ 0'-4', LOT 098-01 BAYAMON & TOA ALTA, PR	DATE: 02/12/25 TIME: 1103 TYPE: Grab	TYPE: G/TC, COLOR: AMBER, VOLUME: 24 PRESERVATIVE: Cool 4 °C		EPA 8015B TPH, TCL 8081B PESTICIDES, TCL 8082A PCB SVOC Preservative Verification: __Pass __No Pass __N / A
SAMPLE #: 4142456-6 MATRIX: SOIL SOURCE: LOT 098-01 B-4 @ 0'-4', LOT 098-01 BAYAMON & TOA ALTA, PR	DATE: 02/12/25 TIME: 1103 TYPE: Grab	TYPE: G/PC, COLOR: CLEAR, VOLUME: 4 PRESERVATIVE: Cool 4 °C		TAL Mercury Preservative Verification: __Pass __No Pass __N / A

CUSTODY RECORD	SIGNATURE	DATE	TIME
Collected in field by:	Gabriel Flores	02/12/25	1103
Fixed in field by:		02/12/25	1103
Authorized by:		02/12/25	1442
Received by EQLF:		02/12/25	1442
Released to EQLL by:			
Received by EQLL:			

SPECIAL INSTRUCTIONS / COMMENTS:

Thermometer ID: pH Test Strips Lot:

*EQLF = Eqlab's Field Personnel.
*EQLL = Eqlab's Log-in Personnel.

Arrival Temperature: _____ Signature: _____

Eqlab's general terms and conditions on reverse side of this document.

ENVIRONMENTAL QUALITY LABORATORIES, INC.

SAMPLE DELIVERY SLIP & CHAIN OF CUSTODY

2025-01800

PO BOX 11458, SAN JUAN, PR 00910-1458 • TEL. (787) 288-6420, FAX (787) 288-6465, e-mail: info@eqlab.com

CLIENT NAME: CMA ARCHITECTS & ENGINEERS LLP | CLIENT ID: 257-01 | W.O. #: 75 | SITE: LOT 098-01 BAYAMON & TOA ALTA, PR | CLIENT REP: ENG. PEDRO JANER

P.O. #: WAP | PWSID #: | FOLDER #: 362483 | PROJECT: CMA 19152 | EQLAB REP: ELAZARO

SAMPLE INFORMATION		CONTAINER INFORMATION	FIELD TESTING		ANALYSIS REQUESTED
SAMPLE #: 4142436-7 MATRIX: SOIL SOURCE: LOT 098-01 B-4 @ 0'-4', LOT 098-01 BAYAMON & TOA ALTA, PR	DATE: 02/12/25 TIME: 1103 TYPE: Grab	TYPE: G/TC, COLOR: CLEAR, VOLUME: 4 PRESERVATIVE: Cool 4 °C			TCL EPA 8260D VOC Preservative Verification: __Pass __No Pass __N / A
SAMPLE #: 4142437-1 MATRIX: SOIL SOURCE: LOT 098-01 B-4 @ 4'-8', LOT 098-01 BAYAMON & TOA ALTA, PR	DATE: 02/12/25 TIME: 1103 1104 TYPE: Grab	TYPE: G/TC, COLOR: AMBER, VOLUME: 4 PRESERVATIVE: Cool 4 °C			EPA 8015C GRO P & T Preservative Verification: __Pass __No Pass __N / A
SAMPLE #: 4142437-2 MATRIX: SOIL SOURCE: LOT 098-01 B-4 @ 4'-8', LOT 098-01 BAYAMON & TOA ALTA, PR	DATE: 02/12/25 TIME: 1111 TYPE: Grab	TYPE: G/PC, COLOR: CLEAR, VOLUME: 4 PRESERVATIVE: Cool 4 °C			TAL Mercury Preservative Verification: __Pass __No Pass __N / A
SAMPLE #: 4142437-3 MATRIX: SOIL SOURCE: LOT 098-01 B-4 @ 4'-8', LOT 098-01 BAYAMON & TOA ALTA, PR	DATE: 02/12/25 TIME: 1111 TYPE: Grab	TYPE: G/PC, COLOR: CLEAR, VOLUME: 4 PRESERVATIVE: Cool 4 °C			Cyanide - Total Preservative Verification: __Pass __No Pass __N / A

CUSTODY RECORD	SIGNATURE	DATE	TIME
Collected in field by:	Gabriel Flores	02/12/25	Varios
Fixed in field by:		02/12/25	Varios
Authorized by:		02/12/25	14:42
Received by EQLF:		02/12/25	1442
Released to EQLL by:			
Received by EQLL:			

SPECIAL INSTRUCTIONS / COMMENTS:

Thermometer ID: _____ pH Test Strips Lot: _____

*EQLF = Eqlab's Field Personnel.
*EQLL = Eqlab's Log-in Personnel.

Arrival Temperature: _____ Signature: _____

Eqlab's general terms and conditions on reverse side of this document.

ENVIRONMENTAL QUALITY LABORATORIES, INC.

SAMPLE DELIVERY SLIP & CHAIN OF CUSTODY

2025-01800

PO BOX 11458, SAN JUAN, PR 00910-1458 • TEL. (787) 288-6420, FAX (787) 288-6465, e-mail: info@eqlab.com

CLIENT NAME: CMA ARCHITECTS & ENGINEERS LLP CLIENT ID: 237-01 W.O. #: 75 SITE: LOT 098-01 BAYAMON & TOA ALTA, PR CLIENT REP: ENG. PEDRO JANER

P.O. #: WAP PWSID #: FOLDER #: 369483 PROJECT: CMA 19152 EQLAB REP: ELAZARO

SAMPLE INFORMATION		CONTAINER INFORMATION	FIELD TESTING	ANALYSIS REQUESTED
SAMPLE #: 41424457-4 MATRIX: SOIL SOURCE: LOT 098-01 B-4 @ 4'-8', LOT 098-01 BAYAMON & TOA ALTA, PR	DATE: 02/12/25 TIME: 1111 TYPE: Grab	TYPE: G/TC COLOR: AMBER VOLUME: 8 PRESERVATIVE: Cool 4 °C		TCL EPA 8270E SVOC Preservative Verification: __Pass __No Pass __N / A
SAMPLE #: 41424457-5 MATRIX: SOIL SOURCE: LOT 098-01 B-4 @ 4'-8', LOT 098-01 BAYAMON & TOA ALTA, PR	DATE: 02/12/25 TIME: 1111 TYPE: Grab	TYPE: G/PC COLOR: CLEAR VOLUME: 4 PRESERVATIVE: None		ICP Total Metals: Si, Sr, Ni, Na, Tl, Zn, B, Al, Sb, As, Ba, Be, Cd, Ca, Cr, Cu, Fe, Pb, Mg, Mn, K, Se, Ag, V, Co, SiO2, Preservative Verification: __Pass __No Pass __N / A
SAMPLE #: 41424457-6 MATRIX: SOIL SOURCE: LOT 098-01 B-4 @ 4'-8', LOT 098-01 BAYAMON & TOA ALTA, PR	DATE: 02/12/25 TIME: 1111 TYPE: Grab	TYPE: G/TC COLOR: AMBER VOLUME: 24 PRESERVATIVE: Cool 4 °C		EPA 8015B TPH, TCL 8081B PESTICIDES, TCL 8082A PCB SVOC Preservative Verification: __Pass __No Pass __N / A
SAMPLE #: 41424457-7 MATRIX: SOIL SOURCE: LOT 098-01 B-4 @ 4'-8', LOT 098-01 BAYAMON & TOA ALTA, PR	DATE: 02/12/25 TIME: 1111 TYPE: Grab	TYPE: G/TC COLOR: CLEAR VOLUME: 4 PRESERVATIVE: Cool 4 °C		TCL EPA 8260D VOC Preservative Verification: __Pass __No Pass __N / A

CUSTODY RECORD	SIGNATURE	DATE	TIME
Collected in field by:	Sabrina L. Flores	02/12/25	1111
Fixed in field by:	[illegible]	02/12/25	1111
Authorized by:	[illegible]	02/12/25	1111
Received by EQLF:	[illegible]	02/12/25	1448
Released to EQLL by:			
Received by EQLL:			

SPECIAL INSTRUCTIONS / COMMENTS:

Thermometer ID: pH Test Strips Lot:

*EQLF = Eqlab's Field Personnel.
*EQLL = Eqlab's Log-in Personnel.

Arrival Temperature: _____ Signature: _____

Eqlab's general terms and conditions on reverse side of this document.

ENVIRONMENTAL QUALITY LABORATORIES, INC.

SAMPLE DELIVERY SLIP & CHAIN OF CUSTODY

2025-01800

PO BOX 11458, SAN JUAN, PR 00910-1458 • TEL. (787) 288-6420, FAX (787) 288-6465, e-mail: info@eqlab.com

CLIENT NAME: CMA ARCHITECTS & ENGINEERS LLP | CLIENT ID: 257-01 | W.O. #: 75 | SITE: LOT 098-01 BAYAMON & TOA ALTA, PR | CLIENT REP: ENG. PEDRO JANER

P.O. #: WAI | PWSID #: | FOLDER #: 368483 | PROJECT: CMA 19152 | EQLAB REP: ELAZARO

SAMPLE INFORMATION		CONTAINER INFORMATION	FIELD TESTING	ANALYSIS REQUESTED
SAMPLE #: 4142458-1 MATRIX: DI WATER SOURCE: LOT 098-01 EQUIPMENT BLANK, LOT 098-01 BAYAMON & TOA ALTA, PR	DATE: 02/12/25 TIME: 0935 TYPE: Grab	TYPE: VIAL/TC, COLOR: AMBER, VOLUME: 40 PRESERVATIVE: HCl pH<2,Cool 4 °C		EPA 8015C GRO P & T Preservative Verification: __Pass __No Pass __N / A
SAMPLE #: 4142458-2 MATRIX: DI WATER SOURCE: LOT 098-01 EQUIPMENT BLANK, LOT 098-01 BAYAMON & TOA ALTA, PR	DATE: 02/12/25 TIME: 0935 TYPE: Grab	TYPE: P/PC, COLOR: N/A, VOLUME: 1,000 PRESERVATIVE: NaOH,Cool 4 °C		Cyanide - Total Preservative Verification: __Pass __No Pass __N / A
SAMPLE #: 4142458-3 MATRIX: DI WATER SOURCE: LOT 098-01 EQUIPMENT BLANK, LOT 098-01 BAYAMON & TOA ALTA, PR	DATE: 02/12/25 TIME: 0935 TYPE: Grab	TYPE: G/TC, COLOR: AMBER, VOLUME: 3,000 PRESERVATIVE: Cool 4 °C		EPA 8015B TPH, TCL 8081B PESTICIDES, TCL 8082A PCB SVOC Preservative Verification: __Pass __No Pass __N / A
SAMPLE #: 4142458-4 MATRIX: DI WATER SOURCE: LOT 098-01 EQUIPMENT BLANK, LOT 098-01 BAYAMON & TOA ALTA, PR	DATE: 02/12/25 TIME: 0935 TYPE: Grab	TYPE: P/PC, COLOR: N/A, VOLUME: 750 PRESERVATIVE: HNO3 pH<2		ICP Total Metals: Si, SiO2, Ni, Na, Tl, Zn, B, Al, Sb, As, Ba, Be, Cd, Ca, Cr, Cu, Fe, Pb, Mg, Mn, K, Se, Ag, V, Co, Sr, , TAL Mercury Preservative Verification: __Pass __No Pass __N / A

CUSTODY RECORD	SIGNATURE	DATE	TIME
Collected in field by:	Gabriel Flores	02/12/25	0935
Fixed in field by:		02/12/25	0935
Authorized by:		02/12/25	11:42
Received by EQLF:		02/12/25	1442
Released to EQLL by:			
Received by EQLL:			

SPECIAL INSTRUCTIONS / COMMENTS:

Thermometer ID: _____ pH Test Strips Lot: _____

*EQLF = Eqlab's Field Personnel.
*EQLL = Eqlab's Log-in Personnel.

Arrival Temperature: _____ Signature: _____

Eqlab's general terms and conditions on reverse side of this document.

ENVIRONMENTAL QUALITY LABORATORIES, INC.

SAMPLE DELIVERY SLIP & CHAIN OF CUSTODY

2025-01800

PO BOX 11458, SAN JUAN, PR 00910-1458 • TEL. (787) 288-6420, FAX (787) 288-6465, e-mail: info@eqlab.com

CLIENT NAME: CMA ARCHITECTS & ENGINEERS LLP | CLIENT ID: 257-01 | W.O. #: 75 | SITE: LOT 098-01 BAYAMON & TOA ALTA, PR | CLIENT REP: ENG. PEDRO JANER

P.O. #: WAV | PWSID #: | FOLDER #: 269492 | PROJECT: CMA 19152 | EQLAB REP: ELAZARO

SAMPLE INFORMATION		CONTAINER INFORMATION	FIELD TESTING	ANALYSIS REQUESTED
SAMPLE #: 4142458-5 MATRIX: DI WATER SOURCE: LOT 098-01 EQUIPMENT BLANK, LOT 098-01 BAYAMON & TOA ALTA, PR	DATE: 02/12/25 TIME: 0935 TYPE: Grab	TYPE: VIAL/TC COLOR: CLEAR VOLUME: 40 PRESERVATIVE: HCl pH<2,Cool 4 °C		TCL EPA 8260D VOC Preservative Verification: __Pass __No Pass __N/A
SAMPLE #: 4142458-6 MATRIX: DI WATER SOURCE: LOT 098-01 EQUIPMENT BLANK, LOT 098-01 BAYAMON & TOA ALTA, PR	DATE: 02/12/25 TIME: 0935 TYPE: Grab	TYPE: G/TC COLOR: AMBER VOLUME: 1,000 PRESERVATIVE: Cool 4 °C		TCL EPA 8270E SVOC Preservative Verification: __Pass __No Pass __N/A
SAMPLE #: 4142459-1 MATRIX: DI WATER SOURCE: LOT 098-01 FIELD BLANK, LOT 098-01 BAYAMON & TOA ALTA, PR	DATE: 02/12/25 TIME: 1004 TYPE: Grab	TYPE: G/TC COLOR: AMBER VOLUME: 1,000 PRESERVATIVE: Cool 4 °C		TCL EPA 8270E SVOC Preservative Verification: __Pass __No Pass __N/A
SAMPLE #: 4142459-2 MATRIX: DI WATER SOURCE: LOT 098-01 FIELD BLANK, LOT 098-01 BAYAMON & TOA ALTA, PR	DATE: 02/12/25 TIME: 1004 TYPE: Grab	TYPE: VIAL/TC COLOR: CLEAR VOLUME: 40 PRESERVATIVE: HCl pH<2,Cool 4 °C		TCL EPA 8260D VOC Preservative Verification: __Pass __No Pass __N/A

CUSTODY RECORD	SIGNATURE	DATE	TIME
Collected in field by:	Gabriel Flores	02/12/25	1045
Fixed in field by:	[illegible]	02/12/25	1045
Authorized by:	[illegible]	02/12/25	1442
Received by EQLF:	[illegible]	02/12/25	1442
Released to EQLL by:			
Received by EQLL:			

SPECIAL INSTRUCTIONS / COMMENTS:

Thermometer ID: pH Test Strips Lot:

*EQLF = Eqlab's Field Personnel.
*EQLL = Eqlab's Log-in Personnel.

Arrival Temperature: _____ Signature: _____

Eqlab's general terms and conditions on reverse side of this document.

ENVIRONMENTAL QUALITY LABORATORIES, INC.

SAMPLE DELIVERY SLIP & CHAIN OF CUSTODY

2025-01800

PO BOX 11458, SAN JUAN, PR 00910-1458 • TEL. (787) 288-6420, FAX (787) 288-6465, e-mail: info@eqlab.com

CLIENT NAME: CMA ARCHITECTS & ENGINEERS LLP | CLIENT ID: 237-01 | W.O. #: 75 | SITE: LOT 098-01 BAYAMON & TOA ALTA, PR | CLIENT REP: ENG. PEDRO JANER

P.O. #: WAIT | PWSID #: | FOLDER #: 368463 | PROJECT: CMA 19152 | EQLAB REP: ELAZARO

SAMPLE INFORMATION		CONTAINER INFORMATION	FIELD TESTING	ANALYSIS REQUESTED
SAMPLE #: 4142439-3 MATRIX: DI WATER SOURCE: LOT 098-01 FIELD BLANK, LOT 098-01 BAYAMON & TOA ALTA, PR	DATE: 02/12/25 TIME: 1004 TYPE: Grab	TYPE: G/TC, COLOR: AMBER, VOLUME: 3,000 PRESERVATIVE: Cool 4 °C		EPA 8015B TPH, TCL 8081B PESTICIDES, TCL 8082A PCB SVOC Preservative Verification: __Pass __No Pass __N/A
SAMPLE #: 4142439-4 MATRIX: DI WATER SOURCE: LOT 098-01 FIELD BLANK, LOT 098-01 BAYAMON & TOA ALTA, PR	DATE: 02/12/25 TIME: 1004 TYPE: Grab	TYPE: P/PC, COLOR: N/A, VOLUME: 1,000 PRESERVATIVE: NaOH,Cool 4 °C		Cyanide - Total Preservative Verification: __Pass __No Pass __N/A
SAMPLE #: 4142439-5 MATRIX: DI WATER SOURCE: LOT 098-01 FIELD BLANK, LOT 098-01 BAYAMON & TOA ALTA, PR	DATE: 02/12/25 TIME: 1004 TYPE: Grab	TYPE: P/PC, COLOR: N/A, VOLUME: 750 PRESERVATIVE: HNO3 pH<2		ICP Total Metals: Si, SiO2, Ni, Na, Tl, Zn, B, Al, Sb, As, Ba, Be, Cd, Ca, Cr, Cu, Fe, Pb, Mg, Mn, K, Se, Ag, V, Co, Sr, , TAL Mercury Preservative Verification: __Pass __No Pass __N/A
SAMPLE #: 4142439-6 MATRIX: DI WATER SOURCE: LOT 098-01 FIELD BLANK, LOT 098-01 BAYAMON & TOA ALTA, PR	DATE: 02/12/25 TIME: 1004 TYPE: Grab	TYPE: VIAL/TC, COLOR: AMBER, VOLUME: 40 PRESERVATIVE: HCl pH<2,Cool 4 °C		EPA 8015C GRO P & T Preservative Verification: __Pass __No Pass __N/A

CUSTODY RECORD	SIGNATURE	DATE	TIME
Collected in field by:	Gabriel Flores	02/12/25	1004
Fixed in field by:	[illegible]	02/12/25	1004
Authorized by:	[illegible]	02/12/25	14:42
Received by EQLF:	[illegible]	02/12/25	1442
Released to EQLL by:			
Received by EQLL:			

SPECIAL INSTRUCTIONS / COMMENTS:

Thermometer ID: pH Test Strips Lot:

*EQLF = Eqlab's Field Personnel.
*EQLL = Eqlab's Log-in Personnel.

Arrival Temperature: _____ Signature: _____

Eqlab's general terms and conditions on reverse side of this document.

ENVIRONMENTAL QUALITY LABORATORIES, INC.

SAMPLE DELIVERY SLIP & CHAIN OF CUSTODY

2025-01800

PO BOX 11458, SAN JUAN, PR 00910-1458 • TEL. (787) 288-6420, FAX (787) 288-6465, e-mail: info@eqlab.com

CLIENT NAME: CMA ARCHITECTS & ENGINEERS LLP | CLIENT ID: 257-01 | W.O. #: 75 | SITE: LOT 098-01 BAYAMON & TOA ALTA, PR | CLIENT REP: ENG. PEDRO JANER

P.O. #: WAF | PWSID #: | FOLDER #: 369492 | PROJECT: CMA 19152 | EQLAB REP: ELIZARO

SAMPLE INFORMATION		CONTAINER INFORMATION	FIELD TESTING	ANALYSIS REQUESTED
SAMPLE #: 4142460-1 MATRIX: SOIL SOURCE: LOT 098-01 OTHER COSTS, LOT 098-01 BAYAMON & TOA ALTA, PR	DATE: 02/12/25 TIME: 0600 TYPE: Grab	TYPE / COLOR / VOLUME: PRESERVATIVE:		JUST FOR FIELD TESTING Preservative Verification: Pass / No Pass / N/A
SAMPLE #: 4142461-1 MATRIX: DI WATER SOURCE: TRIP BLANK, LOT 098-01 TRIP BLANK, LOT 098-01 BAYAMON & TOA ALTA, PR	DATE: 02/12/25 TIME: 0600 TYPE: Grab	TYPE: VIAL/TC / COLOR: AMBER / VOLUME: 40 PRESERVATIVE: HCl pH<2,Cool 4 °C		EPA 8015C GRO P & T Preservative Verification: Pass / No Pass / N/A
SAMPLE #: 4142461-2 MATRIX: DI WATER SOURCE: TRIP BLANK, LOT 098-01 TRIP BLANK, LOT 098-01 BAYAMON & TOA ALTA, PR	DATE: 02/12/25 TIME: 0600 TYPE: Grab	TYPE: VIAL/TC / COLOR: CLEAR / VOLUME: 40 PRESERVATIVE: HCl pH<2,Cool 4 °C		TCL EPA 8260D VOC Preservative Verification: Pass / No Pass / N/A
SAMPLE #: 4142462-1 MATRIX: SOIL SOURCE: MS#1:LOT 098-01 B-1 @ 0'-4', LOT 098-01 BAYAMON & TOA ALTA, PR	DATE: 02/12/25 TIME: 0950 TYPE: Grab	TYPE: G/TC / COLOR: AMBER / VOLUME: 4 PRESERVATIVE: Cool 4 °C		EPA 8015C GRO P & T Preservative Verification: Pass / No Pass / N/A

CUSTODY RECORD	SIGNATURE	DATE	TIME
Collected in field by:	Gabriel Flores	02/12/25	Varios
Fixed in field by:		02/12/25	Varios
Authorized by:		02/17/25	14:42
Received by EQLF:		02/12/25	1442
Released to EQLL by:			
Received by EQLL:			

SPECIAL INSTRUCTIONS / COMMENTS:

Thermometer ID: pH Test Strips Lot:

*EQLF = Eqlab's Field Personnel.
*EQLL = Eqlab's Log-in Personnel.

Arrival Temperature: _____ Signature: _____

Eqlab's general terms and conditions on reverse side of this document.

ENVIRONMENTAL QUALITY LABORATORIES, INC.

SAMPLE DELIVERY SLIP & CHAIN OF CUSTODY

2025-01800

PO BOX 11458, SAN JUAN, PR 00910-1458 • TEL. (787) 288-6420, FAX (787) 288-6465, e-mail: info@eqlab.com

CLIENT NAME: CMA ARCHITECTS & ENGINEERS LLP | CLIENT ID: 257-01 | W.O. #: 75 | SITE: LOT 098-01 BAYAMON & TOA ALTA, PR | CLIENT REP: ENG. PEDRO JANER

P.O. #: WAP | PWSID #: | FOLDER #: 368483 | PROJECT: CMA 19152 | EQLAB REP: ELAZARO

SAMPLE INFORMATION		CONTAINER INFORMATION	FIELD TESTING		ANALYSIS REQUESTED
SAMPLE #: 4142462-2 MATRIX: SOIL SOURCE: MS#1:LOT 098-01 B-1 @ 0 4', LOT 098-01 BAYAMON & TOA ALTA, PR	DATE: 02/12/25 TIME: 0950 TYPE: Grab	TYPE: G/PC, COLOR: CLEAR, VOLUME: 4 PRESERVATIVE: Cool 4 °C			TAL Mercury Preservative Verification: __Pass __No Pass __N/A
SAMPLE #: 4142462-3 MATRIX: SOIL SOURCE: MS#1:LOT 098-01 B-1 @ 0 4', LOT 098-01 BAYAMON & TOA ALTA, PR	DATE: 02/12/25 TIME: 0950 TYPE: Grab	TYPE: G/TC, COLOR: CLEAR, VOLUME: 4 PRESERVATIVE: Cool 4 °C			TCL EPA 8260D VOC Preservative Verification: __Pass __No Pass __N/A
SAMPLE #: 4142462-4 MATRIX: SOIL SOURCE: MS#1:LOT 098-01 B-1 @ 4', LOT 098-01 BAYAMON & TOA ALTA, PR	DATE: 02/12/25 TIME: 0950 TYPE: Grab	TYPE: G/TC, COLOR: AMBER, VOLUME: 24 PRESERVATIVE: Cool 4 °C			EPA 8015B TPH, TCL 8081B PESTICIDES, TCL 8082A PCB SVOC Preservative Verification: __Pass __No Pass __N/A
SAMPLE #: 4142462-5 B-1 0'4 MATRIX: SOIL SOURCE: MS#1:LOT 098-01 B-1 @ __', LOT 098-01 BAYAMON & TOA ALTA, PR	DATE: 02/12/25 TIME: 0950 TYPE: Grab	TYPE: G/PC, COLOR: CLEAR, VOLUME: 4 PRESERVATIVE: None			ICP Total Metals: Si, Sr, Ni, Na, Tl, Zn, B, Al, Sb, As, Ba, Be, Cd, Ca, Cr, Cu, Fe, Pb, Mg, Mn, K, Se, Ag, V, Co, SiO2, Preservative Verification: __Pass __No Pass __N/A

CUSTODY RECORD	SIGNATURE	DATE	TIME
Collected in field by:	Gabriel Flores	02/12/25	0950
Fixed in field by:	[signature]	02/12/25	0950
Authorized by:	[signature]	02/12/25	14:12
Received by EQLF:	[signature]	02/12/25	1442
Released to EQLL by:			
Received by EQLL:			

SPECIAL INSTRUCTIONS / COMMENTS:

Thermometer ID: pH Test Strips Lot:

*EQLF = Eqlab's Field Personnel.
*EQLL = Eqlab's Log-in Personnel.

Arrival Temperature: _____ Signature: _____

Eqlab's general terms and conditions on reverse side of this document.

ENVIRONMENTAL QUALITY LABORATORIES, INC.

SAMPLE DELIVERY SLIP & CHAIN OF CUSTODY

2025-01800

PO BOX 11458, SAN JUAN, PR 00910-1458 • TEL. (787) 288-6420, FAX (787) 288-6465, e-mail: info@eqlab.com

CLIENT NAME: CMA ARCHITECTS & ENGINEERS LLP | CLIENT ID: 257-01 | W.O. #: 75 | SITE: LOT 098-01 BAYAMON & TOA ALTA, PR | CLIENT REP: ENG. PEDRO JANER

P.O. #: WAE | PWSID #: | FOLDER #: 362492 | PROJECT: CMA 19152 | EQLAB REP: ELIZARO

SAMPLE INFORMATION	CONTAINER INFORMATION	FIELD TESTING	ANALYSIS REQUESTED
SAMPLE #: 4142462-6 MATRIX: SOIL SOURCE: MS#1:LOT 098-01 B-1 @ 0'-1', LOT 098-01 BAYAMON & TOA ALTA, PR DATE: 02/12/25 TIME: 0950 TYPE: Grab	TYPE: G/TC, COLOR: AMBER, VOLUME: 8 PRESERVATIVE: Cool 4 °C		TCL EPA 8270E SVOC Preservative Verification: Pass / No Pass / N/A
SAMPLE #: 4142462-7 MATRIX: SOIL SOURCE: MS#1:LOT 098-01 B-1 @ 0'-1', LOT 098-01 BAYAMON & TOA ALTA, PR DATE: 02/12/25 TIME: 0950 TYPE: Grab	TYPE: G/PC, COLOR: CLEAR, VOLUME: 4 PRESERVATIVE: Cool 4 °C		Cyanide - Total Preservative Verification: Pass / No Pass / N/A
SAMPLE #: 4142463-1 MATRIX: SOIL SOURCE: MSD#1:LOT 098-01 B-1 @ 0'-1', LOT 098-01 BAYAMON & TOA ALTA, PR DATE: 02/12/25 TIME: 0956 TYPE: Grab	TYPE: G/PC, COLOR: CLEAR, VOLUME: 4 PRESERVATIVE: Cool 4 °C		TAL Mercury Preservative Verification: Pass / No Pass / N/A
SAMPLE #: 4142463-2 MATRIX: SOIL SOURCE: MSD#1:LOT 098-01 B-1 @ 0'-1', LOT 098-01 BAYAMON & TOA ALTA, PR DATE: 02/12/25 TIME: 0956 TYPE: Grab	TYPE: G/TC, COLOR: AMBER, VOLUME: 8 PRESERVATIVE: Cool 4 °C		TCL EPA 8270E SVOC Preservative Verification: Pass / No Pass / N/A

CUSTODY RECORD	SIGNATURE	DATE	TIME
Collected in field by:	Gabriel Flores	02/12/25	0950
Fixed in field by:	[signature]	02/12/25	0950
Authorized by:	[signature]	02/12/25	14:42
Received by EQLF:	[signature]	02/12/25	1442
Released to EQLL by:			
Received by EQLL:			

SPECIAL INSTRUCTIONS / COMMENTS:

Thermometer ID: pH Test Strips Lot:

*EQLF = Eqlab's Field Personnel.
*EQLL = Eqlab's Log-in Personnel.

Arrival Temperature: _____ Signature: _____

Eqlab's general terms and conditions on reverse side of this document.

ENVIRONMENTAL QUALITY LABORATORIES, INC.

SAMPLE DELIVERY SLIP & CHAIN OF CUSTODY

2025-01800

PO BOX 11458, SAN JUAN, PR 00910-1458 • TEL. (787) 288-6420, FAX (787) 288-6465, e-mail: info@eqlab.com

CLIENT NAME: CMA ARCHITECTS & ENGINEERS LLP | CLIENT ID: 237-01 | W.O. #: 75 | SITE: LOT 098-01 BAYAMON & TOA ALTA, PR | CLIENT REP: ENG. PEDRO JANER

P.O. #: | PWSID #: | FOLDER #: | PROJECT: | EQLAB REP:

SAMPLE INFORMATION		CONTAINER INFORMATION	FIELD TESTING		ANALYSIS REQUESTED
SAMPLE #: 4142463-3 MATRIX: SOIL SOURCE: MSD MSD#1:LOT 098-01 B-1 @ 0.5', LOT 098-01 BAYAMON & TOA ALTA, PR	DATE: 02/12/25 TIME: 0950 TYPE: Grab	TYPE: G/TC COLOR: AMBER VOLUME: 4 PRESERVATIVE: Cool 4 °C			EPA 8015C GRO P & T Preservative Verification: __Pass __No Pass __N / A
SAMPLE #: 4142463-4 MATRIX: SOIL SOURCE: MSD MSD#1:LOT 098-01 B-1 @ 0.5', LOT 098-01 BAYAMON & TOA ALTA, PR	DATE: 02/12/25 TIME: 0950 TYPE: Grab	TYPE: G/PC COLOR: CLEAR VOLUME: 4 PRESERVATIVE: Cool 4 °C			Cyanide - Total Preservative Verification: __Pass __No Pass __N / A
SAMPLE #: 4142463-5 MATRIX: SOIL SOURCE: MSD MSD#1:LOT 098-01 B-1 @ 0.5', LOT 098-01 BAYAMON & TOA ALTA, PR	DATE: 02/12/25 TIME: 0950 TYPE: Grab	TYPE: G/TC COLOR: AMBER VOLUME: 24 PRESERVATIVE: Cool 4 °C			EPA 8015B TPH, TCL 8081B PESTICIDES, TCL 8082A PCB SVOC Preservative Verification: __Pass __No Pass __N / A
SAMPLE #: 4142463-6 MATRIX: SOIL SOURCE: MSD MSD#1:LOT 098-01 B-1 @ 0.5', LOT 098-01 BAYAMON & TOA ALTA, PR	DATE: 02/12/25 TIME: 0950 TYPE: Grab	TYPE: G/TC COLOR: CLEAR VOLUME: 4 PRESERVATIVE: Cool 4 °C			TCL EPA 8260D VOC Preservative Verification: __Pass __No Pass __N / A

CUSTODY RECORD	SIGNATURE	DATE	TIME
Collected in field by:	Gabriel Flores	02/12/25	0950
Fixed in field by:		02/12/25	0950
Authorized by:		02/12/25	14:42
Received by EQLF:		02/12/25	1443
Released to EQLL by:			
Received by EQLL:			

SPECIAL INSTRUCTIONS / COMMENTS:

Thermometer ID: pH Test Strips Lot:

*EQLF = Eqlab's Field Personnel.
*EQLL = Eqlab's Log-in Personnel.

Arrival Temperature: _____ Signature: _____

Eqlab's general terms and conditions on reverse side of this document.

ENVIRONMENTAL QUALITY LABORATORIES, INC.

SAMPLE DELIVERY SLIP & CHAIN OF CUSTODY

2025-01800

PO BOX 11458, SAN JUAN, PR 00910-1458 • TEL. (787) 288-6420, FAX (787) 288-6465, e-mail: info@eqlab.com

CLIENT NAME: CMA ARCHITECTS & ENGINEERS LLP | CLIENT ID: 237-01 | W.O. #: 75 | SITE: LOT 098-01 BAYAMON & TOA ALTA, PR | CLIENT REP: ENG. PEDRO JANER

P.O. #: WAH | PWSID #: | FOLDER #: 368482 | PROJECT: CMA-10152 | EQLAB REP: PLAZARO

SAMPLE INFORMATION		CONTAINER INFORMATION	FIELD TESTING		ANALYSIS REQUESTED
SAMPLE #: 4142463-7 MATRIX: SOIL SOURCE: MSD MSD#1:LOT 098-01 B-1 @ 0', LOT 098-01 BAYAMON & TOA ALTA, PR	DATE: 02/12/25 TIME: 0950 TYPE: Grab	TYPE: GVPC COLOR: CLEAR VOLUME: 4 PRESERVATIVE: None			ICP Total Metals: Si, Sr, Ni, Na, Tl, Zn, B, Al, Sb, As, Ba, Be, Cd, Ca, Cr, Cu, Fe, Pb, Mg, Mn, K, Se, Ag, V, Co, SiO2, Preservative Verification: __Pass __No Pass __N/A
SAMPLE #: MATRIX: SOURCE:	DATE: TIME: TYPE:	TYPE: COLOR: VOLUME: PRESERVATIVE:			
SAMPLE #: MATRIX: SOURCE:	DATE: TIME: TYPE:	TYPE: COLOR: VOLUME: PRESERVATIVE:			
SAMPLE #: MATRIX: SOURCE:	DATE: TIME: TYPE:	TYPE: COLOR: VOLUME: PRESERVATIVE:			

CUSTODY RECORD	SIGNATURE	DATE	TIME
Collected in field by:	Gabriel Flores	02/12/25	0950
Fixed in field by:	[illegible]	02/12/25	0950
Authorized by:	[illegible]	02/12/25	14:12
Received by EQLF:	[illegible]	02/12/25	
Released to EQLL by:			
Received by EQLL:			

SPECIAL INSTRUCTIONS / COMMENTS:

Thermometer ID: pH Test Strips Lot:

*EQLF = Eqlab's Field Personnel.
*EQLL = Eqlab's Log-in Personnel.

Arrival Temperature: _____ Signature: _____

Eqlab's general terms and conditions on reverse side of this document.

ENVIRONMENTAL QUALITY LABORATORIES, INC.

TERMS AND CONDITIONS

Acceptance Samples: If upon receipt by EQ Lab of a delivered sample, Eq Lab, in its reasonable judgment determines that, due to the nature or composition of the sample or otherwise the tests or analyses specified or requested for such sample by the Client are not practicable, are not-likely to produce meaningful results, or require modification of EQ Lab's standard procedures, EQ Lab will promptly notify the Client of such determination. If, in EQ Lab's reasonable judgment, modified or different test or analyses represent reasonably practical alternatives to those originally specified by Client, EQ Lab will quote the fees for such modified or different tests or analyses, if any. Upon written confirmation by the Client of its acceptance of such modified or different tests or analyses, EQ Lab will commence the processing of such samples.

Delivery: Verbal results may be given in advance to the final written report of results such verbal results are subject to change or confirmation based upon EQLab's Quality Assurance review procedures. EQ Lab shall not be liable in any way for any damages incurred by Client as a result of Client's relying on such verbal result. The written report shall be the official and analytical test results.

Payment Terms: Client agrees to revise the reports, sample delivery slips and invoices within 14 calendar days receipt. Client agrees to notify us in writing of any particular item or items alleged to be incorrect. If no comment or claim is received within the 14 calendar days period it is understood that these are correct and accepted. EQ Lab will be normally submitting and invoice for each sample or group of samples at least once per month for the services rendered under a specific agreement. Payment terms are net thirty (30) days after the invoice date.

Fee Schedule: Analytical test reports will be available for a period of 5 (5) years. Copies of reports older than three (3) years will be retrieved for a fee. Prices quoted include one copy of the analytical report in standard EQ Lab format sent by U.S. Mail, unless quoted otherwise. Additional charges may apply for customized report which differ significantly from EQLab's standard format. Additional charges may also apply for specific QA/QC report formats, such as EPA CLP and EQB report.

In order to meet holding times, EQ Lab reserves the right to add a surcharge to cover costs associated with rush preparation required when samples are received from the Client more than 48 hours after the date/time of sample collection as indicated in the Chain of Custody.

Holding Times: EQ Lab will comply with reasonable storage, processing and analytical holding time limits set forth by USEPA Guidelines in all sampling services offered. EQ Lab assumes no responsibility for samples received from the Client when holding or extraction times are equal to or less than 48 hours, but will make reasonable efforts to comply with Client's requirements. If that is the case, EQ Lab will make its best efforts to advise the Client of the situation and available options.

Hours of Operation: EQ Lab provides sampling and sample pickup on Saturdays, Sundays and Holidays through special prior arrangement. EQ Lab reserves the right to invoice surcharges for special arrangement. Samples are received normally at its premises Monday through Friday from 8:00 am through 5:00 p.m. (local time).For Saturday and Sunday sample delivery please contact your representative.

Retention of Samples and Records: After analytical results have been reported, samples are retained in our storage facility for (7) days. Prior arrangements must be made if samples are to be held for longer periods. The analytical reports and laboratory data will be held for a period of five (5) years, after which reports will be destroyed. If Client request copies of analytical reports during this retention period an additional fee may be charged for the preparation and printing of such reports.

Force Majeure: Cost and schedule commitments shall be subject to re-negotiation if delays by EQ Lab are caused by unpredictable occurrences or force majeure such as fires, floods, riots, strike acts of God or of the public enemy, or acts or regulations of any government agency. Temporary work stoppage caused by any of the above will result in additional cost or time (reflecting a change in scope).

Sample Disposal: Sample testing "non-hazardous" will be disposed of through routine laboratory procedures. Hazardous samples will be disposed with EQLab's hazardous waste. EQ Lab will charge client $2.00 per sample for disposal of non-hazardous sample and $5.00 for hazardous. EQ Lab reserve the right to return Client an hazardous sample. All samples testing "hazardous" or known to be hazardous from Clients information might be returned to the Clients for disposal upon agreement.

ENVIRONMENTAL QUALITY LABORATORIES, INC.

SAMPLE DELIVERY SLIP & CHAIN OF CUSTODY

2025-01802

PO BOX 11458, SAN JUAN, PR 00910-1458 • TEL. (787) 288-6420, FAX (787) 288-6465, e-mail: info@eqlab.com

CLIENT NAME: CMA ARCHITECTS & ENGINEERS LLP | CLIENT ID: 237-01 | W.O. #: 75 | SITE: LOT 032-01 BAYAMON & TOA ALTA, PR | CLIENT REP: ENG. PEDRO JANER

P.O. #: N/A | PWSID #: | FOLDER #: 468479 | PROJECT: CMA 19152 | EQLAB REP: ELAGARO

SAMPLE INFORMATION		CONTAINER INFORMATION	FIELD TESTING		ANALYSIS REQUESTED
SAMPLE #: 4142394-1 MATRIX: SOIL SOURCE: LOT 032-01 B-1 @ 0'-4', LOT 032-01 BAYAMON & TOA ALTA, PR	DATE: 02/14/25 TIME: 0850 TYPE: Grab	TYPE: G/PC COLOR: CLEAR VOLUME: 4 PRESERVATIVE: None			ICP Total Metals: Si, Sr, Ni, Na, Tl, Zn, B, Al, Sb, As, Ba, Be, Cd, Ca, Cr, Cu, Fe, Pb, Mg, Mn, K, Se, Ag, V, Co, SiO2, Preservative Verification: _Pass _No Pass _N/A
SAMPLE #: 4142394-2 MATRIX: SOIL SOURCE: LOT 032-01 B-1 @ 0'-4', LOT 032-01 BAYAMON & TOA ALTA, PR	DATE: 02/14/25 TIME: 0850 TYPE: Grab	TYPE: G/PC COLOR: CLEAR VOLUME: 4 PRESERVATIVE: Cool 4 °C			TAL Mercury Preservative Verification: _Pass _No Pass _N/A
SAMPLE #: 4142394-3 MATRIX: SOIL SOURCE: LOT 032-01 B-1 @ 0'-4', LOT 032-01 BAYAMON & TOA ALTA, PR	DATE: 02/14/25 TIME: 0850 TYPE: Grab	TYPE: G/PC COLOR: CLEAR VOLUME: 4 PRESERVATIVE: Cool 4 °C			Cyanide - Total Preservative Verification: _Pass _No Pass _N/A
SAMPLE #: 4142394-4 MATRIX: SOIL SOURCE: LOT 032-01 B-1 @ 0'-4', LOT 032-01 BAYAMON & TOA ALTA, PR	DATE: 02/14/25 TIME: 0850 TYPE: Grab	TYPE: G/TC COLOR: AMBER VOLUME: 4 PRESERVATIVE: Cool 4 °C			EPA 8015C GRO P & T Preservative Verification: _Pass _No Pass _N/A

CUSTODY RECORD	SIGNATURE	DATE	TIME
Collected in field by:	Gabriel Flores	02/14/25	0850
Fixed in field by:		02/14/25	0850
Authorized by:		02/14/25	1142
Received by EQLF:		02/14/25	1142
Released to EQLL by:			
Received by EQLL:			

SPECIAL INSTRUCTIONS / COMMENTS:

Thermometer ID: _____ pH Test Strips Lot: _____

*EQLF = Eqlab's Field Personnel.
*EQLL = Eqlab's Log-in Personnel.

Arrival Temperature: _____ Signature: _____

Eqlab's general terms and conditions on reverse side of this document.

ENVIRONMENTAL QUALITY LABORATORIES, INC.

SAMPLE DELIVERY SLIP & CHAIN OF CUSTODY

2025-01802

PO BOX 11458, SAN JUAN, PR 00910-1458 • TEL. (787) 288-6420, FAX (787) 288-6465, e-mail: info@eqlab.com

CLIENT NAME: CMA ARCHITECTS & ENGINEERS LLP | CLIENT ID: 257-01 | W.O. #: 75 | SITE: LOT 032-01 BAYAMON & TOA ALTA, PR | CLIENT REP: ENG. PEDRO JANER

P.O. #: WAF | PWSID #: | FOLDER #: 362479 | PROJECT: CMA 19152 | EQLAB REP: IZ AZARO

SAMPLE INFORMATION		CONTAINER INFORMATION	FIELD TESTING	ANALYSIS REQUESTED
SAMPLE #: 4142394-5 MATRIX: SOIL SOURCE: LOT 032-01 B-1 @ 0'-4', LOT 032-01 BAYAMON & TOA ALTA, PR	DATE: 02/14/25 TIME: 0856 TYPE: Grab	TYPE: G/TC, COLOR: AMBER, VOLUME: 8 PRESERVATIVE: Cool 4 °C		TCL EPA 8270E SVOC Preservative Verification: __Pass __No Pass __N/A
SAMPLE #: 4142394-6 MATRIX: SOIL SOURCE: LOT 032-01 B-1 @ 0'-4', LOT 032-01 BAYAMON & TOA ALTA, PR	DATE: 02/14/25 TIME: 0550 TYPE: Grab	TYPE: G/TC, COLOR: AMBER, VOLUME: 24 PRESERVATIVE: Cool 4 °C		EPA 8015B TPH, TCL 8081B PESTICIDES, TCL 8082A PCB SVOC Preservative Verification: __Pass __No Pass __N/A
SAMPLE #: 4142394-7 MATRIX: SOIL SOURCE: LOT 032-01 B-1 @ 0'-4', LOT 032-01 BAYAMON & TOA ALTA, PR	DATE: 02/14/25 TIME: 0850 TYPE: Grab	TYPE: G/TC, COLOR: CLEAR, VOLUME: 4 PRESERVATIVE: Cool 4 °C		TCL EPA 8260D VOC Preservative Verification: __Pass __No Pass __N/A
SAMPLE #: 4142393-1 MATRIX: SOIL SOURCE: LOT 032-01 B-1 @ 4'-8', LOT 032-01 BAYAMON & TOA ALTA, PR	DATE: 02/14/25 TIME: 0901 TYPE: Grab	TYPE: G/TC, COLOR: AMBER, VOLUME: 8 PRESERVATIVE: Cool 4 °C		TCL EPA 8270E SVOC Preservative Verification: __Pass __No Pass __N/A

CUSTODY RECORD	SIGNATURE	DATE	TIME
Collected in field by:	Gabriel Flores	02/14/25	Varios
Fixed in field by:		02/14/25	Varias
Authorized by:		02/14/25	1147
Received by EQLF:		02/14/25	1142
Released to EQLL by:			
Received by EQLL:			

SPECIAL INSTRUCTIONS / COMMENTS:

Thermometer ID: pH Test Strips Lot:

*EQLF = Eqlab's Field Personnel.
*EQLL = Eqlab's Log-in Personnel.

Arrival Temperature: _____ Signature: _____

Eqlab's general terms and conditions on reverse side of this document.

ENVIRONMENTAL QUALITY LABORATORIES, INC.

SAMPLE DELIVERY SLIP & CHAIN OF CUSTODY

2025-01802

PO BOX 11458, SAN JUAN, PR 00910-1458 • TEL. (787) 288-6420, FAX (787) 288-6465, e-mail: info@eqlab.com

CLIENT NAME: CMA ARCHITECTS & ENGINEERS LLP | CLIENT ID: 257-01 | W.O. #: 75 | SITE: LOT 032-01 BAYAMON & TOA ALTA, PR | CLIENT REP: ENG. PEDRO JANER

P.O. #: WAF | PWSID #: | FOLDER #: 368479 | PROJECT: CMA 19152 | EQLAB REP: ELAZARO

SAMPLE INFORMATION		CONTAINER INFORMATION	FIELD TESTING	ANALYSIS REQUESTED
SAMPLE #: 4142395-2 MATRIX: SOIL SOURCE: LOT 032-01 B-1 @4'-8', LOT 032-01 BAYAMON & TOA ALTA, PR	DATE: 02/14/25 TIME: 0901 TYPE: Grab	TYPE: G/TC COLOR: AMBER VOLUME: 24 PRESERVATIVE: Cool 4 °C		EPA 8015B TPH, TCL 8081B PESTICIDES, TCL 8082A PCB SVOC Preservative Verification: __Pass __No Pass __N / A
SAMPLE #: 4142395-3 MATRIX: SOIL SOURCE: LOT 032-01 B-1 @4'-8', LOT 032-01 BAYAMON & TOA ALTA, PR	DATE: 02/14/25 TIME: 0901 TYPE: Grab	TYPE: G/TC COLOR: CLEAR VOLUME: 4 PRESERVATIVE: Cool 4 °C		TCL EPA 8260D VOC Preservative Verification: __Pass __No Pass __N / A
SAMPLE #: 4142395-4 MATRIX: SOIL SOURCE: LOT 032-01 B-1 @4'-8', LOT 032-01 BAYAMON & TOA ALTA, PR	DATE: 02/14/25 TIME: 0901 TYPE: Grab	TYPE: G/PC COLOR: CLEAR VOLUME: 4 PRESERVATIVE: None		ICP Total Metals: Si, Sr, Ni, Na, Ti, Zn, B, Al, Sb, As, Ba, Be, Cd, Ca, Cr, Cu, Fe, Pb, Mg, Mn, K, Se, Ag, V, Co, SiO2, Preservative Verification: __Pass __No Pass __N / A
SAMPLE #: 4142395-5 MATRIX: SOIL SOURCE: LOT 032-01 B-1 @4'-8', LOT 032-01 BAYAMON & TOA ALTA, PR	DATE: 02/14/25 TIME: 0901 TYPE: Grab	TYPE: G/PC COLOR: CLEAR VOLUME: 4 PRESERVATIVE: Cool 4 °C		Cyanide - Total Preservative Verification: __Pass __No Pass __N / A

CUSTODY RECORD	SIGNATURE	DATE	TIME
Collected in field by:	Gabriel Flores	02/14/25	0901
Fixed in field by:		02/14/25	0901
Authorized by:		02/14/25	1142
Received by EQLF:		02/14/25	1142
Released to EQLL by:			
Received by EQLL:			

SPECIAL INSTRUCTIONS / COMMENTS:

Thermometer ID: _____ pH Test Strips Lot: _____

*EQLF = Eqlab's Field Personnel.
*EQLL = Eqlab's Log-in Personnel.

Arrival Temperature: _____ Signature: _____

Eqlab's general terms and conditions on reverse side of this document.

ENVIRONMENTAL QUALITY LABORATORIES, INC.

SAMPLE DELIVERY SLIP & CHAIN OF CUSTODY

2025-01802

PO BOX 11458, SAN JUAN, PR 00910-1458 • TEL. (787) 288-6420, FAX (787) 288-6465, e-mail: info@eqlab.com

CLIENT NAME: CMA ARCHITECTS & ENGINEERS LLP | CLIENT ID: 237-01 | W.O. #: 75 | SITE: LOT 032-01 BAYAMON & TOA ALTA, PR | CLIENT REP: ENG. PEDRO JANER

P.O. #: WAE | PWSID #: | FOLDER #: 369479 | PROJECT: CMA 19152 | EQLAB REP: IT AZARO

SAMPLE INFORMATION		CONTAINER INFORMATION	FIELD TESTING	ANALYSIS REQUESTED
SAMPLE #: 4142395-6 MATRIX: SOIL SOURCE: LOT 032-01 B-1 @ 4'-8', LOT 032-01 BAYAMON & TOA ALTA, PR	DATE: 02/14/25 TIME: 0901 TYPE: Grab	TYPE: G/PC; COLOR: CLEAR; VOLUME: 4 PRESERVATIVE: Cool 4 °C		TAL Mercury Preservative Verification: __Pass __No Pass __N/A
SAMPLE #: 4142395-7 MATRIX: SOIL SOURCE: LOT 032-01 B-1 @ 4'-8', LOT 032-01 BAYAMON & TOA ALTA, PR	DATE: 02/14/25 TIME: 0901 TYPE: Grab	TYPE: G/TC; COLOR: AMBER; VOLUME: 4 PRESERVATIVE: Cool 4 °C		EPA 8015C GRO P & T Preservative Verification: __Pass __No Pass __N/A
SAMPLE #: 4142396-1 MATRIX: SOIL SOURCE: LOT 032-01 B-2 @ 0'-4', LOT 032-01 BAYAMON & TOA ALTA, PR	DATE: 02/14/25 TIME: 0910 TYPE: Grab	TYPE: G/PC; COLOR: CLEAR; VOLUME: 4 PRESERVATIVE: None		ICP Total Metals: Si, Sr, Ni, Na, Tl, Zn, B, Al, Sb, As, Ba, Be, Cd, Ca, Cr, Cu, Fe, Pb, Mg, Mn, K, Se, Ag, V, Co, SiO2, Preservative Verification: __Pass __No Pass __N/A
SAMPLE #: 4142396-2 MATRIX: SOIL SOURCE: LOT 032-01 B-2 @ 0'-4', LOT 032-01 BAYAMON & TOA ALTA, PR	DATE: 02/14/25 TIME: 0910 TYPE: Grab	TYPE: G/TC; COLOR: CLEAR; VOLUME: 4 PRESERVATIVE: Cool 4 °C		TCL EPA 8260D VOC Preservative Verification: __Pass __No Pass __N/A

CUSTODY RECORD	SIGNATURE	DATE	TIME
Collected in field by:	Gabriel Flores	02/14/25	Varias
Fixed in field by:	[signature]	02/14/25	Varios
Authorized by:	[signature]	02/14/25	1142
Received by EQLF:	[signature]	02/14/25	1142
Released to EQLL by:			
Received by EQLL:			

SPECIAL INSTRUCTIONS / COMMENTS:

Thermometer ID: pH Test Strips Lot:

*EQLF = Eqlab's Field Personnel.
*EQLL = Eqlab's Log-in Personnel.

Arrival Temperature: _____ Signature: _____

Eqlab's general terms and conditions on reverse side of this document.

ENVIRONMENTAL QUALITY LABORATORIES, INC.

SAMPLE DELIVERY SLIP & CHAIN OF CUSTODY

2025-01802

PO BOX 11458, SAN JUAN, PR 00910-1458 • TEL. (787) 288-6420, FAX (787) 288-6465, e-mail: info@eqlab.com

CLIENT NAME: CMA ARCHITECTS & ENGINEERS LLP | CLIENT ID: 237-01 | W.O. #: 75 | SITE: LOT 032-01 BAYAMON & TOA ALTA, PR | CLIENT REP: ENG. PEDRO JANER

P.O. #: WAE | PWSID #: | FOLDER #: 368479 | PROJECT: CMA 19152 | EQLAB REP: BLAZARO

SAMPLE INFORMATION		CONTAINER INFORMATION	FIELD TESTING		ANALYSIS REQUESTED
SAMPLE #: 4142396-3 MATRIX: SOIL SOURCE: LOT 032-01 B-2 @ 0'-4', LOT 032-01 BAYAMON & TOA ALTA, PR	DATE: 02/14/25 TIME: 0910 TYPE: Grab	TYPE: G/TC, COLOR: AMBER, VOLUME: 24 PRESERVATIVE: Cool 4 °C			EPA 8015B TPH, TCL 8081B PESTICIDES, TCL 8082A PCB SVOC Preservative Verification: __Pass __No Pass __N / A
SAMPLE #: 4142396-4 MATRIX: SOIL SOURCE: LOT 032-01 B-2 @ 0'-4', LOT 032-01 BAYAMON & TOA ALTA, PR	DATE: 02/14/25 TIME: 0910 TYPE: Grab	TYPE: G/PC, COLOR: CLEAR, VOLUME: 4 PRESERVATIVE: Cool 4 °C			Cyanide - Total Preservative Verification: __Pass __No Pass __N / A
SAMPLE #: 4142396-5 MATRIX: SOIL SOURCE: LOT 032-01 B-2 @ 0'-4', LOT 032-01 BAYAMON & TOA ALTA, PR	DATE: 02/14/25 TIME: 0910 TYPE: Grab	TYPE: G/PC, COLOR: CLEAR, VOLUME: 4 PRESERVATIVE: Cool 4 °C			TAL Mercury Preservative Verification: __Pass __No Pass __N / A
SAMPLE #: 4142396-6 MATRIX: SOIL SOURCE: LOT 032-01 B-2 @ 0'-4', LOT 032-01 BAYAMON & TOA ALTA, PR	DATE: 02/14/25 TIME: 0910 TYPE: Grab	TYPE: G/TC, COLOR: AMBER, VOLUME: 8 PRESERVATIVE: Cool 4 °C			TCL EPA 8270E SVOC Preservative Verification: __Pass __No Pass __N / A

CUSTODY RECORD	SIGNATURE	DATE	TIME
Collected in field by:	Gabriel Flores	02/14/25	0910
Fixed in field by:	[illegible]	02/14/25	0910
Authorized by:	[illegible]	02/14/25	1147
Received by EQLF:	[illegible]	02/14/25	1147
Released to EQLL by:			
Received by EQLL:			

SPECIAL INSTRUCTIONS / COMMENTS:

Thermometer ID: _____ pH Test Strips Lot: _____

*EQLF = Eqlab's Field Personnel.
*EQLL = Eqlab's Log-in Personnel.

Arrival Temperature: _____ Signature: _____

Eqlab's general terms and conditions on reverse side of this document.

ENVIRONMENTAL QUALITY LABORATORIES, INC.

SAMPLE DELIVERY SLIP & CHAIN OF CUSTODY

2025-01802

PO BOX 11458, SAN JUAN, PR 00910-1458 • TEL. (787) 288-6420, FAX (787) 288-6465, e-mail: info@eqlab.com

CLIENT NAME: CMA ARCHITECTS & ENGINEERS LLP | CLIENT ID: 237-01 | W.O. #: 75 | SITE: LOT 032-01 BAYAMON & TOA ALTA, PR | CLIENT REP: ENG. PEDRO JANER

P.O. #: WAE | PWSID #: | FOLDER #: 368479 | PROJECT: CMA 19152 | EQLAB REP: ELIZARO

SAMPLE INFORMATION		CONTAINER INFORMATION	FIELD TESTING	ANALYSIS REQUESTED
SAMPLE #: 4142396-7 MATRIX: SOIL SOURCE: LOT 032-01 B-2 @ 0'-4', LOT 032-01 BAYAMON & TOA ALTA, PR	DATE: 02/14/25 TIME: 0910 TYPE: Grab	TYPE: G/TC, COLOR: AMBER, VOLUME: 4 PRESERVATIVE: Cool 4 °C		EPA 8015C GRO P & T Preservative Verification: __Pass __No Pass __N / A
SAMPLE #: 4142397-1 MATRIX: SOIL SOURCE: LOT 032-01 B-2 @ 4'-8', LOT 032-01 BAYAMON & TOA ALTA, PR	DATE: 02/14/25 TIME: 0914 TYPE: Grab	TYPE: G/PC, COLOR: CLEAR, VOLUME: 4 PRESERVATIVE: None		ICP Total Metals: Si, Sr, Ni, Na, Tl, Zn, B, Al, Sb, As, Ba, Be, Cd, Ca, Cr, Cu, Fe, Pb, Mg, Mn, K, Se, Ag, V, Co, SiO2, Preservative Verification: __Pass __No Pass __N / A
SAMPLE #: 4142397-2 MATRIX: SOIL SOURCE: LOT 032-01 B-2 @ 4'-8', LOT 032-01 BAYAMON & TOA ALTA, PR	DATE: 02/14/25 TIME: 0914 TYPE: Grab	TYPE: G/PC, COLOR: CLEAR, VOLUME: 4 PRESERVATIVE: Cool 4 °C		Cyanide - Total Preservative Verification: __Pass __No Pass __N / A
SAMPLE #: 4142397-3 MATRIX: SOIL SOURCE: LOT 032-01 B-2 @ 4'-8', LOT 032-01 BAYAMON & TOA ALTA, PR	DATE: 02/14/25 TIME: 0914 TYPE: Grab	TYPE: G/TC, COLOR: CLEAR, VOLUME: 4 PRESERVATIVE: Cool 4 °C		TCL EPA 8260D VOC Preservative Verification: __Pass __No Pass __N / A

CUSTODY RECORD	SIGNATURE	DATE	TIME
Collected in field by:	Gabriel Flores	02/14/25	Varios
Fixed in field by:	Rafael [illegible]	02/14/25	Varios
Authorized by:	[illegible]	02/14/25	1147
Received by EQLF:	[illegible]	02/14/25	1142
Released to EQLL by:			
Received by EQLL:			

SPECIAL INSTRUCTIONS / COMMENTS:

Thermometer ID: | pH Test Strips Lot:

*EQLF = Eqlab's Field Personnel.
*EQLL = Eqlab's Log-in Personnel.

Arrival Temperature: _____ Signature: _____

Eqlab's general terms and conditions on reverse side of this document.

ENVIRONMENTAL QUALITY LABORATORIES, INC.

SAMPLE DELIVERY SLIP & CHAIN OF CUSTODY

2025-01802

PO BOX 11458, SAN JUAN, PR 00910-1458 • TEL. (787) 288-6420, FAX (787) 288-6465, e-mail: info@eqlab.com

CLIENT NAME: CMA ARCHITECTS & ENGINEERS LLP | CLIENT ID: 257-01 | W.O. #: 75 | SITE: LOT 032-01 BAYAMON & TOA ALTA, PR | CLIENT REP: ENG. PEDRO JANER

P.O. #: WAF | PWSID #: | FOLDER #: 368479 | PROJECT: ~~CMA 19152~~ | EQLAB REP: ELAZARO

SAMPLE INFORMATION		CONTAINER INFORMATION	FIELD TESTING		ANALYSIS REQUESTED
SAMPLE #: 4142397-4 MATRIX: SOIL SOURCE: LOT 032-01 B-2 @ 4'-8', LOT 032-01 BAYAMON & TOA ALTA, PR	DATE: 02/14/25 TIME: 0914 TYPE: Grab	TYPE: G/TC, COLOR: AMBER, VOLUME: 4 PRESERVATIVE: Cool 4 °C			EPA 8015C GRO P & T Preservative Verification: __Pass __No Pass __N/A
SAMPLE #: 4142397-5 MATRIX: SOIL SOURCE: LOT 032-01 B-2 @ 4'-8', LOT 032-01 BAYAMON & TOA ALTA, PR	DATE: 02/14/25 TIME: 0914 TYPE: Grab	TYPE: G/TC, COLOR: AMBER, VOLUME: 2/4 PRESERVATIVE: Cool 4 °C			EPA 8015B TPH, TCL 8081B PESTICIDES, TCL 8082A PCB SVOC Preservative Verification: __Pass __No Pass __N/A
SAMPLE #: 4142397-6 MATRIX: SOIL SOURCE: LOT 032-01 B-2 @ 4'-8', LOT 032-01 BAYAMON & TOA ALTA, PR	DATE: 02/14/25 TIME: 0914 TYPE: Grab	TYPE: G/TC, COLOR: AMBER, VOLUME: 8 PRESERVATIVE: Cool 4 °C			TCL EPA 8270E SVOC Preservative Verification: __Pass __No Pass __N/A
SAMPLE #: 4142397-7 MATRIX: SOIL SOURCE: LOT 032-01 B-2 @ 4'-8', LOT 032-01 BAYAMON & TOA ALTA, PR	DATE: 02/14/25 TIME: 0914 TYPE: Grab	TYPE: G/PC, COLOR: CLEAR, VOLUME: 4 PRESERVATIVE: Cool 4 °C			TAL Mercury Preservative Verification: __Pass __No Pass __N/A

CUSTODY RECORD	SIGNATURE	DATE	TIME
Collected in field by:	Gabriel Flores	02/14/25	0914
Fixed in field by:	[signature]	02/14/25	0914
Authorized by:	[signature]	02/14/25	1142
Received by EQLF:	[signature]	02/14/25	1142
Released to EQLL by:			
Received by EQLL:			

SPECIAL INSTRUCTIONS / COMMENTS:

Thermometer ID: pH Test Strips Lot:

*EQLF = Eqlab's Field Personnel.
*EQLL = Eqlab's Log-in Personnel.

Arrival Temperature: _____ Signature: _____

Eqlab's general terms and conditions on reverse side of this document.

ENVIRONMENTAL QUALITY LABORATORIES, INC.

SAMPLE DELIVERY SLIP & CHAIN OF CUSTODY

2025-01802

PO BOX 11458, SAN JUAN, PR 00910-1458 • TEL. (787) 288-6420, FAX (787) 288-6465, e-mail: info@eqlab.com

CLIENT NAME: CMA ARCHITECTS & ENGINEERS LLP | CLIENT ID: 257-01 | W.O. #: 75 | SITE: LOT 032-01 BAYAMON & TOA ALTA, PR | CLIENT REP: ENG. PEDRO JANER

P.O. #: WAE | PWSID #: | FOLDER #: 3584478 | PROJECT: CMA-19152 | EQLAB REP: ELAZARO

SAMPLE INFORMATION	CONTAINER INFORMATION	FIELD TESTING	ANALYSIS REQUESTED
SAMPLE #: 4142398-1 MATRIX: SOIL SOURCE: LOT 032-01 B-3 @ 0'-4', LOT 032-01 BAYAMON & TOA ALTA, PR DATE: 02/14/25 TIME: 0926 TYPE: Grab	TYPE: G/TC, COLOR: AMBER, VOLUME: 4 PRESERVATIVE: Cool 4 °C		EPA 8015C GRO P & T Preservative Verification: __Pass __No Pass __N/A
SAMPLE #: 4142398-2 MATRIX: SOIL SOURCE: LOT 032-01 B-3 @ 0'-4', LOT 032-01 BAYAMON & TOA ALTA, PR DATE: 02/14/25 TIME: 0926 TYPE: Grab	TYPE: G/PC, COLOR: CLEAR, VOLUME: 4 PRESERVATIVE: Cool 4 °C		TAL Mercury Preservative Verification: __Pass __No Pass __N/A
SAMPLE #: 4142398-3 MATRIX: SOIL SOURCE: LOT 032-01 B-3 @ 0'-4', LOT 032-01 BAYAMON & TOA ALTA, PR DATE: 02/14/25 TIME: 0926 TYPE: Grab	TYPE: G/PC, COLOR: CLEAR, VOLUME: 4 PRESERVATIVE: None		ICP Total Metals: Si, Sr, Ni, Na, Tl, Zn, B, Al, Sb, As, Ba, Be, Cd, Ca, Cr, Cu, Fe, Pb, Mg, Mn, K, Se, Ag, V, Co, SiO2, Preservative Verification: __Pass __No Pass __N/A
SAMPLE #: 4142398-4 MATRIX: SOIL SOURCE: LOT 032-01 B-3 @ 0'-4', LOT 032-01 BAYAMON & TOA ALTA, PR DATE: 02/14/25 TIME: 0926 TYPE: Grab	TYPE: G/PC, COLOR: CLEAR, VOLUME: 4 PRESERVATIVE: Cool 4 °C		Cyanide - Total Preservative Verification: __Pass __No Pass __N/A

CUSTODY RECORD	SIGNATURE	DATE	TIME
Collected in field by:	Gabriel Flores	02/14/25	0926
Fixed in field by:		02/14/25	0926
Authorized by:		02/14/25	1142
Received by EQLF:		02/14/25	1142
Released to EQLL by:			
Received by EQLL:			

SPECIAL INSTRUCTIONS / COMMENTS:

Thermometer ID: pH Test Strips Lot:

*EQLF = Eqlab's Field Personnel.
*EQLL = Eqlab's Log-in Personnel.

Arrival Temperature: _____ Signature: _____

Eqlab's general terms and conditions on reverse side of this document.

ENVIRONMENTAL QUALITY LABORATORIES, INC.

SAMPLE DELIVERY SLIP & CHAIN OF CUSTODY

2025-01802

PO BOX 11458, SAN JUAN, PR 00910-1458 • TEL. (787) 288-6420, FAX (787) 288-6465, e-mail: info@eqlab.com

CLIENT NAME: CMA ARCHITECTS & ENGINEERS LLP | CLIENT ID: 257-01 | W.O. #: 75 | SITE: LOT 032-01 BAYAMON & TOA ALTA, PR | CLIENT REP: ENG. PEDRO JANER

P.O. #: WAS | PWSID #: | FOLDER #: 363473 | PROJECT: CMA 19152 | EQLAB REP: BLAZARO

SAMPLE INFORMATION		CONTAINER INFORMATION	FIELD TESTING	ANALYSIS REQUESTED
SAMPLE #: 4142398-5 MATRIX: SOIL SOURCE: LOT 032-01 B-3 @ 0'-4', LOT 032-01 BAYAMON & TOA ALTA, PR	DATE: 02/14/25 TIME: 0926 TYPE: Grab	TYPE: G/TC, COLOR: CLEAR, VOLUME: 4 PRESERVATIVE: Cool 4 °C		TCL EPA 8260D VOC Preservative Verification: __Pass __No Pass __N/A
SAMPLE #: 4142398-6 MATRIX: SOIL SOURCE: LOT 032-01 B-3 @ 0'-4', LOT 032-01 BAYAMON & TOA ALTA, PR	DATE: 02/14/25 TIME: 0926 TYPE: Grab	TYPE: G/TC, COLOR: AMBER, VOLUME: 24 PRESERVATIVE: Cool 4 °C		EPA 8015B TPH, TCL 8081B PESTICIDES, TCL 8082A PCB SVOC Preservative Verification: __Pass __No Pass __N/A
SAMPLE #: 4142398-7 MATRIX: SOIL SOURCE: LOT 032-01 B-3 @ 0'-4', LOT 032-01 BAYAMON & TOA ALTA, PR	DATE: 02/14/25 TIME: 0926 TYPE: Grab	TYPE: G/TC, COLOR: AMBER, VOLUME: 8 PRESERVATIVE: Cool 4 °C		TCL EPA 8270E SVOC Preservative Verification: __Pass __No Pass __N/A
SAMPLE #: 4142399-1 MATRIX: SOIL SOURCE: LOT 032-01 B-3 @ 4'-8', LOT 032-01 BAYAMON & TOA ALTA, PR	DATE: 02/14/25 TIME: 0932 TYPE: Grab	TYPE: G/TC, COLOR: AMBER, VOLUME: 4 PRESERVATIVE: Cool 4 °C		EPA 8015C GRO P & T Preservative Verification: __Pass __No Pass __N/A

CUSTODY RECORD	SIGNATURE	DATE	TIME
Collected in field by:	Gabriel Flores	02/14/25	Varias
Fixed in field by:	[illegible]	02/14/25	Varias
Authorized by:	[illegible]	02/14/25	1142
Received by EQLF:	[illegible]	02/14/25	1142
Released to EQLL by:			
Received by EQLL:			

SPECIAL INSTRUCTIONS / COMMENTS:

Thermometer ID: pH Test Strips Lot:

*EQLF = Eqlab's Field Personnel.
*EQLL = Eqlab's Log-in Personnel.

Arrival Temperature: _____ Signature: _____

Eqlab's general terms and conditions on reverse side of this document.

ENVIRONMENTAL QUALITY LABORATORIES, INC.

SAMPLE DELIVERY SLIP & CHAIN OF CUSTODY

2025-01802

PO BOX 11458, SAN JUAN, PR 00910-1458 • TEL. (787) 288-6420, FAX (787) 288-6465, e-mail: info@eqlab.com

CLIENT NAME: CMA ARCHITECTS & ENGINEERS LLP | CLIENT ID: 237-01 | W.O. #: 75 | SITE: LOT 032-01 BAYAMON & TOA ALTA, PR | CLIENT REP: ENG. PEDRO JANER

P.O. #: WAV | PWSID #: | FOLDER #: 369479 | PROJECT: CMA 19152 | EQLAB REP: ELIZARDO

SAMPLE INFORMATION		CONTAINER INFORMATION	FIELD TESTING	ANALYSIS REQUESTED
SAMPLE #: 4142399-2 MATRIX: SOIL SOURCE: LOT 032-01 B-3 @ 4'-8', LOT 032-01 BAYAMON & TOA ALTA, PR	DATE: 02/14/25 TIME: 0932 TYPE: Grab	TYPE: G/PC; COLOR: CLEAR; VOLUME: 4 PRESERVATIVE: Cool 4 °C		Cyanide - Total Preservative Verification: __Pass __No Pass __N / A
SAMPLE #: 4142399-3 MATRIX: SOIL SOURCE: LOT 032-01 B-3 @ 4'-8', LOT 032-01 BAYAMON & TOA ALTA, PR	DATE: 02/14/25 TIME: 0932 TYPE: Grab	TYPE: G/TC; COLOR: AMBER; VOLUME: 24 PRESERVATIVE: Cool 4 °C		EPA 8015B TPH, TCL 8081B PESTICIDES, TCL 8082A PCB SVOC Preservative Verification: __Pass __No Pass __N / A
SAMPLE #: 4142399-4 MATRIX: SOIL SOURCE: LOT 032-01 B-3 @ 4'-8', LOT 032-01 BAYAMON & TOA ALTA, PR	DATE: 02/14/25 TIME: 0932 TYPE: Grab	TYPE: G/PC; COLOR: CLEAR; VOLUME: 4 PRESERVATIVE: Cool 4 °C		TAL Mercury Preservative Verification: __Pass __No Pass __N / A
SAMPLE #: 4142399-5 MATRIX: SOIL SOURCE: LOT 032-01 B-3 @ 4'-8', LOT 032-01 BAYAMON & TOA ALTA, PR	DATE: 02/14/25 TIME: 0932 TYPE: Grab	TYPE: G/TC; COLOR: AMBER; VOLUME: 8 PRESERVATIVE: Cool 4 °C		TCL EPA 8270E SVOC Preservative Verification: __Pass __No Pass __N / A

CUSTODY RECORD	SIGNATURE	DATE	TIME
Collected in field by:	Gabriel Flores	02/14/25	0932
Fixed in field by:		02/14/25	0932
Authorized by:		02/14/25	1142
Received by EQLF:		02/14/25	1142
Released to EQLL by:			
Received by EQLL:			

SPECIAL INSTRUCTIONS / COMMENTS:

Thermometer ID: pH Test Strips Lot:

*EQLF = Eqlab's Field Personnel.
*EQLL = Eqlab's Log-in Personnel.

Arrival Temperature: _____ Signature: _____

Eqlab's general terms and conditions on reverse side of this document.

ENVIRONMENTAL QUALITY LABORATORIES, INC.

SAMPLE DELIVERY SLIP & CHAIN OF CUSTODY

2025-01802

PO BOX 11458, SAN JUAN, PR 00910-1458 • TEL. (787) 288-6420, FAX (787) 288-6465, e-mail: info@eqlab.com

CLIENT NAME: CMA ARCHITECTS & ENGINEERS LLP | CLIENT ID: 257-01 | W.O. #: 75 | SITE: LOT 032-01 BAYAMON & TOA ALTA, PR | CLIENT REP: ENG. PEDRO JANER

P.O. #: WAI | PWSID #: | FOLDER #: 368479 | PROJECT: CMA 19152 | EQLAB REP: ELIZABETH

SAMPLE INFORMATION	CONTAINER INFORMATION	FIELD TESTING	ANALYSIS REQUESTED
SAMPLE #: 4142399-6 MATRIX: SOIL SOURCE: LOT 032-01 B-3 @ 4'-8', LOT 032-01 BAYAMON & TOA ALTA, PR DATE: 02/14/25 TIME: 0937 TYPE: Grab	TYPE: G/TC COLOR: CLEAR VOLUME: 4 PRESERVATIVE: Cool 4 °C		TCL EPA 8260D VOC Preservative Verification: __Pass __No Pass __N / A
SAMPLE #: 4142399-7 MATRIX: SOIL SOURCE: LOT 032-01 B-3 @ 4'-8', LOT 032-01 BAYAMON & TOA ALTA, PR DATE: 02/14/25 TIME: 0932 TYPE: Grab	TYPE: G/PC COLOR: CLEAR VOLUME: 4 PRESERVATIVE: None		ICP Total Metals: Si, Sr, Ni, Na, Tl, Zn, B, Al, Sb, As, Ba, Be, Cd, Ca, Cr, Cu, Fe, Pb, Mg, Mn, K, Se, Ag, V, Co, SiO2, Preservative Verification: __Pass __No Pass __N / A
SAMPLE #: 4142400-1 MATRIX: SOIL SOURCE: LOT 032-01 B-4 @ 0'-4', LOT 032-01 BAYAMON & TOA ALTA, PR DATE: 02/14/25 TIME: 0939 TYPE: Grab	TYPE: G/PC COLOR: CLEAR VOLUME: 4 PRESERVATIVE: Cool 4 °C		TAL Mercury Preservative Verification: __Pass __No Pass __N / A
SAMPLE #: 4142400-2 MATRIX: SOIL SOURCE: LOT 032-01 B-4 @ 0'-4', LOT 032-01 BAYAMON & TOA ALTA, PR DATE: 02/14/25 TIME: 0935 TYPE: Grab	TYPE: G/PC COLOR: CLEAR VOLUME: 4 PRESERVATIVE: None		ICP Total Metals: Si, Sr, Ni, Na, Tl, Zn, B, Al, Sb, As, Ba, Be, Cd, Ca, Cr, Cu, Fe, Pb, Mg, Mn, K, Se, Ag, V, Co, SiO2, Preservative Verification: __Pass __No Pass __N / A

CUSTODY RECORD	SIGNATURE	DATE	TIME
Collected in field by:	Gabriel Flores	02/14/25	Varios
Fixed in field by:	[signature]	02/14/25	Varios
Authorized by:	[signature]	02/14/25	1142
Received by EQLF:	[signature]	02/14/25	1142
Released to EQLL by:			
Received by EQLL:			

SPECIAL INSTRUCTIONS / COMMENTS:

Thermometer ID: pH Test Strips Lot:

*EQLF = Eqlab's Field Personnel.
*EQLL = Eqlab's Log-in Personnel.

Arrival Temperature: _____ Signature: _____

Eqlab's general terms and conditions on reverse side of this document.

ENVIRONMENTAL QUALITY LABORATORIES, INC.

SAMPLE DELIVERY SLIP & CHAIN OF CUSTODY

2025-01802

PO BOX 11458, SAN JUAN, PR 00910-1458 • TEL. (787) 288-6420, FAX (787) 288-6465, e-mail: info@eqlab.com

CLIENT NAME: CMA ARCHITECTS & ENGINEERS LLP | CLIENT ID: 257-01 | W.O. #: 75 | SITE: LOT 032-01 BAYAMON & TOA ALTA, PR | CLIENT REP: ENG. PEDRO JANER

P.O. #: WAE | PWSID #: | FOLDER #: 368479 | PROJECT: CMA 19152 | EQLAB REP: IT AZARO

SAMPLE INFORMATION		CONTAINER INFORMATION	FIELD TESTING	ANALYSIS REQUESTED
SAMPLE #: 4142400-3 MATRIX: SOIL SOURCE: LOT 032-01 B-4 @ 0'-4', LOT 032-01 BAYAMON & TOA ALTA, PR	DATE: 02/14/25 TIME: 0939 TYPE: Grab	TYPE: G/TC, COLOR: CLEAR, VOLUME: 4 PRESERVATIVE: Cool 4 °C		TCL EPA 8260D VOC Preservative Verification: _Pass _No Pass _N/A
SAMPLE #: 4142400-4 MATRIX: SOIL SOURCE: LOT 032-01 B-4 @ 0'-4', LOT 032-01 BAYAMON & TOA ALTA, PR	DATE: 02/14/25 TIME: 0939 TYPE: Grab	TYPE: G/TC, COLOR: AMBER, VOLUME: 4 PRESERVATIVE: Cool 4 °C		EPA 8015C GRO P & T Preservative Verification: _Pass _No Pass _N/A
SAMPLE #: 4142400-5 MATRIX: SOIL SOURCE: LOT 032-01 B-4 @ 0'-4', LOT 032-01 BAYAMON & TOA ALTA, PR	DATE: 02/14/25 TIME: 0939 TYPE: Grab	TYPE: G/PC, COLOR: CLEAR, VOLUME: 4 PRESERVATIVE: Cool 4 °C		Cyanide - Total Preservative Verification: _Pass _No Pass _N/A
SAMPLE #: 4142400-6 MATRIX: SOIL SOURCE: LOT 032-01 B-4 @ 0'-4', LOT 032-01 BAYAMON & TOA ALTA, PR	DATE: 02/14/25 TIME: 0939 TYPE: Grab	TYPE: G/TC, COLOR: AMBER, VOLUME: 24 PRESERVATIVE: Cool 4 °C		EPA 8015B TPH, TCL 8081B PESTICIDES, TCL 8082A PCB SVOC Preservative Verification: _Pass _No Pass _N/A

CUSTODY RECORD	SIGNATURE	DATE	TIME
Collected in field by:	Gabriel Flores	02/14/25	0939
Fixed in field by:	[illegible]	02/14/25	0939
Authorized by:	[illegible]	02/14/25	1147
Received by EQLF:	[illegible]	02/14/25	1147
Released to EQLL by:			
Received by EQLL:			

SPECIAL INSTRUCTIONS / COMMENTS:

Thermometer ID: pH Test Strips Lot:

*EQLF = Eqlab's Field Personnel.
*EQLL = Eqlab's Log-in Personnel.

Arrival Temperature: _____ Signature: _____

Eqlab's general terms and conditions on reverse side of this document.

ENVIRONMENTAL QUALITY LABORATORIES, INC.

SAMPLE DELIVERY SLIP & CHAIN OF CUSTODY

2025-01802

PO BOX 11458, SAN JUAN, PR 00910-1458 • TEL. (787) 288-6420, FAX (787) 288-6465, e-mail: info@eqlab.com

CLIENT NAME: CMA ARCHITECTS & ENGINEERS LLP | CLIENT ID: 257-01 | W.O. #: 75 | SITE: LOT 032-01 BAYAMON & TOA ALTA, PR | CLIENT REP: ENG. PEDRO JANER

P.O. #: WAF | PWSID #: | FOLDER #: 368479 | PROJECT: CMA 19152 | EQLAB REP: ELAZARO

SAMPLE INFORMATION		CONTAINER INFORMATION	FIELD TESTING	ANALYSIS REQUESTED
SAMPLE #: 4142400-7 MATRIX: SOIL SOURCE: LOT 032-01 B-4 @ 0'-4', LOT 032-01 BAYAMON & TOA ALTA, PR	DATE: 02/14/25 TIME: 0939 TYPE: Grab	TYPE: G/TC, COLOR: AMBER, VOLUME: 8 PRESERVATIVE: Cool 4 °C		TCL EPA 8270E SVOC Preservative Verification: __Pass __No Pass __N/A
SAMPLE #: 4142401-1 MATRIX: SOIL SOURCE: LOT 032-01 B-4 @ 4'-8', LOT 032-01 BAYAMON & TOA ALTA, PR	DATE: 02/14/25 TIME: 0942 TYPE: Grab	TYPE: G/PC, COLOR: CLEAR, VOLUME: 4 PRESERVATIVE: Cool 4 °C		Cyanide - Total Preservative Verification: __Pass __No Pass __N/A
SAMPLE #: 4142401-2 MATRIX: SOIL SOURCE: LOT 032-01 B-4 @ 4'-8', LOT 032-01 BAYAMON & TOA ALTA, PR	DATE: 02/14/25 TIME: 0945 TYPE: Grab	TYPE: G/TC, COLOR: CLEAR, VOLUME: 4 PRESERVATIVE: Cool 4 °C		TCL EPA 8260D VOC Preservative Verification: __Pass __No Pass __N/A
SAMPLE #: 4142401-3 MATRIX: SOIL SOURCE: LOT 032-01 B-4 @ 4'-8', LOT 032-01 BAYAMON & TOA ALTA, PR	DATE: 02/14/25 TIME: 0945 TYPE: Grab	TYPE: G/TC, COLOR: AMBER, VOLUME: 4 PRESERVATIVE: Cool 4 °C		EPA 8015C GRO P & T Preservative Verification: __Pass __No Pass __N/A

CUSTODY RECORD	SIGNATURE	DATE	TIME
Collected in field by:	Gabriel Flores	02/14/25	Varios
Fixed in field by:	[signature]	02/14/25	Varios
Authorized by:	[signature]	02/14/25	1142
Received by EQLF:	[signature]	02/14/25	1142
Released to EQLL by:			
Received by EQLL:			

SPECIAL INSTRUCTIONS / COMMENTS:

Thermometer ID: _____ pH Test Strips Lot: _____

*EQLF = Eqlab's Field Personnel.
*EQLL = Eqlab's Log-in Personnel.

Arrival Temperature: _____ Signature: _____

Eqlab's general terms and conditions on reverse side of this document.

ENVIRONMENTAL QUALITY LABORATORIES, INC.

SAMPLE DELIVERY SLIP & CHAIN OF CUSTODY

2025-01802

PO BOX 11458, SAN JUAN, PR 00910-1458 • TEL. (787) 288-6420, FAX (787) 288-6465, e-mail: info@eqlab.com

CLIENT NAME: CMA ARCHITECTS & ENGINEERS LLP | CLIENT ID: 257-01 | W.O. #: 75 | SITE: LOT 032-01 BAYAMON & TOA ALTA, PR | CLIENT REP: ENG. PEDRO JANER

P.O. #: W&H | PWSID #: | FOLDER #: 268479 | PROJECT: CMA 19152 | EQLAB REP: ELAZARO

SAMPLE INFORMATION		CONTAINER INFORMATION	FIELD TESTING	ANALYSIS REQUESTED
SAMPLE #: 4142401-4 MATRIX: SOIL SOURCE: LOT 032-01 B-4 @ 4'-8', LOT 032-01 BAYAMON & TOA ALTA, PR	DATE: 02/14/25 TIME: 0945 TYPE: Grab	TYPE: G/PC; COLOR: CLEAR; VOLUME: 4 PRESERVATIVE: None		ICP Total Metals: Si, Sr, Ni, Na, Tl, Zn, B, Al, Sb, As, Ba, Be, Cd, Ca, Cr, Cu, Fe, Pb, Mg, Mn, K, Se, Ag, V, Co, SiO2, Preservative Verification: __Pass __No Pass __N / A
SAMPLE #: 4142401-5 MATRIX: SOIL SOURCE: LOT 032-01 B-4 @ 4'-8', LOT 032-01 BAYAMON & TOA ALTA, PR	DATE: 02/14/25 TIME: 0945 TYPE: Grab	TYPE: G/PC; COLOR: CLEAR; VOLUME: 4 PRESERVATIVE: Cool 4 °C		TAL Mercury Preservative Verification: __Pass __No Pass __N / A
SAMPLE #: 4142401-6 MATRIX: SOIL SOURCE: LOT 032-01 B-4 @ 4'-8', LOT 032-01 BAYAMON & TOA ALTA, PR	DATE: 02/14/25 TIME: 0945 TYPE: Grab	TYPE: G/TC; COLOR: AMBER; VOLUME: 24 PRESERVATIVE: Cool 4 °C		EPA 8015B TPH, TCL 8081B PESTICIDES, TCL 8082A PCB SVOC Preservative Verification: __Pass __No Pass __N / A
SAMPLE #: 4142401-7 MATRIX: SOIL SOURCE: LOT 032-01 B-4 @ 4'-8', LOT 032-01 BAYAMON & TOA ALTA, PR	DATE: 02/14/25 TIME: 0945 TYPE: Grab	TYPE: G/TC; COLOR: AMBER; VOLUME: 8 PRESERVATIVE: Cool 4 °C		TCL EPA 8270E SVOC Preservative Verification: __Pass __No Pass __N / A

CUSTODY RECORD	SIGNATURE	DATE	TIME
Collected in field by:	Gabriel Flores	02/14/25	0945
Fixed in field by:		02/14/25	0945
Authorized by:		02/14/25	1142
Received by EQLF:		02/14/25	1142
Released to EQLL by:			
Received by EQLL:			

SPECIAL INSTRUCTIONS / COMMENTS:

Thermometer ID: pH Test Strips Lot:

*EQLF = Eqlab's Field Personnel.
*EQLL = Eqlab's Log-in Personnel.

Arrival Temperature: _____ Signature: _____

Eqlab's general terms and conditions on reverse side of this document.

ENVIRONMENTAL QUALITY LABORATORIES, INC.

SAMPLE DELIVERY SLIP & CHAIN OF CUSTODY

2025-01802

PO BOX 11458, SAN JUAN, PR 00910-1458 • TEL. (787) 288-6420, FAX (787) 288-6465, e-mail: info@eqlab.com

CLIENT NAME: CMA ARCHITECTS & ENGINEERS LLP CLIENT ID: 257-01 W.O. #: 75 SITE: LOT 032-01 BAYAMON & TOA ALTA, PR CLIENT REP: ENG. PEDRO JANER

P.O. #: WAP PWSID #: FOLDER #: 368479 PROJECT: CMA 19152 EQLAB REP: ELAYARO

SAMPLE INFORMATION		CONTAINER INFORMATION	FIELD TESTING	ANALYSIS REQUESTED
SAMPLE #: 4142402-1 MATRIX: DI WATER SOURCE: EQUI LOT 032-01 EQUIPMENT BLANK, LOT 032-01 BAYAMON & TOA ALTA,	DATE: 02/14/25 TIME: 0835 TYPE: Grab	TYPE COLOR VOLUME G/TC AMBER 1,000 PRESERVATIVE Cool 4 °C		TCL EPA 8270E SVOC Preservative Verification: __Pass __No Pass __N/A
SAMPLE #: 4142402-2 MATRIX: DI WATER SOURCE: EQUI LOT 032-01 EQUIPMENT BLANK, LOT 032-01 BAYAMON & TOA ALTA,	DATE: 02/14/25 TIME: 0835 TYPE: Grab	TYPE COLOR VOLUME P/PC N/A 750 PRESERVATIVE HNO3 pH<2		ICP Total Metals: Si, SiO2, Ni, Na, Tl, Zn, B, Al, Sb, Ag, Ba, Be, Cd, Ca, Cr, Cu, Fe, Pb, Mg, Mn, K, Se, Ag, V, Co, Sr, , TAL Mercury Preservative Verification: __Pass __No Pass __N/A
SAMPLE #: 4142402-3 MATRIX: DI WATER SOURCE: EQUI LOT 032-01 EQUIPMENT BLANK, LOT 032-01 BAYAMON & TOA ALTA,	DATE: 02/14/25 TIME: 0835 TYPE: Grab	TYPE COLOR VOLUME VIAL/TC AMBER 40 PRESERVATIVE HCl pH<2,Cool 4 °C		EPA 8015C GRO P & T Preservative Verification: __Pass __No Pass __N/A
SAMPLE #: 4142402-4 MATRIX: DI WATER SOURCE: EQUI LOT 032-01 EQUIPMENT BLANK, LOT 032-01 BAYAMON & TOA ALTA,	DATE: 02/14/25 TIME: 0835 TYPE: Grab	TYPE COLOR VOLUME G/TC AMBER 3,000 PRESERVATIVE Cool 4 °C		EPA 8015B TPH, TCL 8081B PESTICIDES, TCL 8082A PCB SVOC Preservative Verification: __Pass __No Pass __N/A

CUSTODY RECORD	SIGNATURE	DATE	TIME
Collected in field by:	Gabriel Flores	02/14/25	0835
Fixed in field by:		02/14/25	0835
Authorized by:		02/14/25	1142
Received by EQLF:		02/14/25	1142
Released to EQLL by:			
Received by EQLL:			

SPECIAL INSTRUCTIONS / COMMENTS:

Thermometer ID: _____ pH Test Strips Lot:

*EQLF = Eqlab's Field Personnel.
*EQLL = Eqlab's Log-in Personnel.

Arrival Temperature: _____ Signature: _____

Eqlab's general terms and conditions on reverse side of this document.

ENVIRONMENTAL QUALITY LABORATORIES, INC.

SAMPLE DELIVERY SLIP & CHAIN OF CUSTODY

2025-01802

PO BOX 11458, SAN JUAN, PR 00910-1458 • TEL. (787) 288-6420, FAX (787) 288-6465, e-mail: info@eqlab.com

CLIENT NAME: CMA ARCHITECTS & ENGINEERS LLP | CLIENT ID: 257-01 | W.O. #: 75 | SITE: LOT 032-01 BAYAMON & TOA ALTA, PR | CLIENT REP: ENG. PEDRO JANER

P.O. #: WAE | PWSID #: | FOLDER #: 368479 | PROJECT: CMA 19152 | EQLAB REP: [illegible]

SAMPLE INFORMATION		CONTAINER INFORMATION	FIELD TESTING	ANALYSIS REQUESTED
SAMPLE #: 4142402-5 MATRIX: DI WATER SOURCE: LOT 032-01 EQUIPMENT BLANK, LOT 032-01 BAYAMON & TOA ALTA, PR	DATE: 02/14/25 TIME: 0935 TYPE: Grab	TYPE: VIAL/TC; COLOR: CLEAR; VOLUME: 40 PRESERVATIVE: HCl pH<2,Cool 4 °C		TCL EPA 8260D VOC Preservative Verification: __Pass __No Pass __N / A
SAMPLE #: 4142402-6 MATRIX: DI WATER SOURCE: LOT 032-01 EQUIPMENT BLANK, LOT 032-01 BAYAMON & TOA ALTA, PR	DATE: 02/14/25 TIME: 0935 TYPE: Grab	TYPE: P/PC; COLOR: N/A; VOLUME: 1,000 PRESERVATIVE: NaOH,Cool 4 °C		Cyanide - Total Preservative Verification: __Pass __No Pass __N / A
SAMPLE #: 4142403-1 MATRIX: DI WATER SOURCE: LOT 032-01 FIELD BLANK, LOT 032-01 BAYAMON & TOA ALTA, PR	DATE: 02/14/25 TIME: 0935 TYPE: Grab	TYPE: G/TC; COLOR: AMBER; VOLUME: 3,000 PRESERVATIVE: Cool 4 °C		EPA 8015B TPH, TCL 8081B PESTICIDES, TCL 8082A PCB SVOC Preservative Verification: __Pass __No Pass __N / A
SAMPLE #: 4142403-2 MATRIX: DI WATER SOURCE: LOT 032-01 FIELD BLANK, LOT 032-01 BAYAMON & TOA ALTA, PR	DATE: 02/14/25 TIME: 0935 TYPE: Grab	TYPE: G/TC; COLOR: AMBER; VOLUME: 1,000 PRESERVATIVE: Cool 4 °C		TCL EPA 8270E SVOC Preservative Verification: __Pass __No Pass __N / A

CUSTODY RECORD	SIGNATURE	DATE	TIME
Collected in field by:	Carbone Flores	02/14/25	Varios
Fixed in field by:	[illegible]	02/14/25	Varios
Authorized by:	[illegible]	02/14/25	1142
Received by EQLF:	[illegible]	02/14/25	1142
Released to EQLL by:			
Received by EQLL:			

SPECIAL INSTRUCTIONS / COMMENTS:

Thermometer ID: pH Test Strips Lot:

*EQLF = Eqlab's Field Personnel.
*EQLL = Eqlab's Log-in Personnel.

Arrival Temperature: _____ Signature: _____

Eqlab's general terms and conditions on reverse side of this document.

ENVIRONMENTAL QUALITY LABORATORIES, INC.

SAMPLE DELIVERY SLIP & CHAIN OF CUSTODY

2025-01802

PO BOX 11458, SAN JUAN, PR 00910-1458 • TEL. (787) 288-6420, FAX (787) 288-6465, e-mail: info@eqlab.com

CLIENT NAME: CMA ARCHITECTS & ENGINEERS LLP | CLIENT ID: 257-01 | W.O. #: 75 | SITE: LOT 032-01 BAYAMON & TOA ALTA, PR | CLIENT REP: ENG. PEDRO JANER

P.O. #: WAL | PWSID #: | FOLDER #: 368479 | PROJECT: CMA 19152 | EQLAB REP: ELAZARO

SAMPLE INFORMATION		CONTAINER INFORMATION	FIELD TESTING	ANALYSIS REQUESTED
SAMPLE #: 4142403-3 MATRIX: DI WATER SOURCE: LOT 032-01 FIELD BLANK, LOT 032-01 BAYAMON & TOA ALTA, PR	DATE: 02/14/25 TIME: 0855 TYPE: Grab	TYPE: VIAL/TC, COLOR: AMBER, VOLUME: 40 PRESERVATIVE: HCl pH<2,Cool 4 °C		EPA 8015C GRO P & T Preservative Verification: __Pass __No Pass __N/A
SAMPLE #: 4142403-4 MATRIX: DI WATER SOURCE: LOT 032-01 FIELD BLANK, LOT 032-01 BAYAMON & TOA ALTA, PR	DATE: 02/14/25 TIME: 0855 TYPE: Grab	TYPE: VIAL/TC, COLOR: CLEAR, VOLUME: 40 PRESERVATIVE: HCl pH<2,Cool 4 °C		TCL EPA 8260D VOC Preservative Verification: __Pass __No Pass __N/A
SAMPLE #: 4142403-5 MATRIX: DI WATER SOURCE: LOT 032-01 FIELD BLANK, LOT 032-01 BAYAMON & TOA ALTA, PR	DATE: 02/14/25 TIME: 0855 TYPE: Grab	TYPE: P/PC, COLOR: N/A, VOLUME: 1,000 PRESERVATIVE: NaOH,Cool 4 °C		Cyanide - Total Preservative Verification: __Pass __No Pass __N/A
SAMPLE #: 4142403-6 MATRIX: DI WATER SOURCE: LOT 032-01 FIELD BLANK, LOT 032-01 BAYAMON & TOA ALTA, PR	DATE: 02/14/25 TIME: 0855 TYPE: Grab	TYPE: P/PC, COLOR: N/A, VOLUME: 750 PRESERVATIVE: HNO3 pH<2		ICP Total Metals: Si, SiO2, Ni, Na, Tl, Zn, B, Al, Sb, Ag, Ba, Be, Cd, Ca, Cr, Cu, Fe, Pb, Mg, Mn, K, Se, Ag, V, Co, Sr, , TAL Mercury Preservative Verification: __Pass __No Pass __N/A

CUSTODY RECORD	SIGNATURE	DATE	TIME
Collected in field by:	Gabriel Flores	02/14/25	0855
Fixed in field by:	[signature]	02/14/25	0855
Authorized by:	[signature]	02/14/25	1142
Received by EQLF:	[signature]	02/14/25	1142
Released to EQLL by:			
Received by EQLL:			

SPECIAL INSTRUCTIONS / COMMENTS:

Thermometer ID: pH Test Strips Lot:

*EQLF = Eqlab's Field Personnel.
*EQLL = Eqlab's Log-in Personnel.

Arrival Temperature: _____ Signature: _____

Eqlab's general terms and conditions on reverse side of this document.

ENVIRONMENTAL QUALITY LABORATORIES, INC.

SAMPLE DELIVERY SLIP & CHAIN OF CUSTODY

2025-01802

PO BOX 11458, SAN JUAN, PR 00910-1458 • TEL. (787) 288-6420, FAX (787) 288-6465, e-mail: info@eqlab.com

CLIENT NAME: CMA ARCHITECTS & ENGINEERS LLP | CLIENT ID: 257-01 | W.O. #: 75 | SITE: LOT 032-01 BAYAMON & TOA ALTA, PR | CLIENT REP: ENG. PEDRO JANER

P.O. #: WAP | PWSID #: | FOLDER #: 369479 | PROJECT: CMA 19152 | EQLAB REP: ELIZARO

SAMPLE INFORMATION		CONTAINER INFORMATION	FIELD TESTING	ANALYSIS REQUESTED
SAMPLE #: 4142404-1 MATRIX: SOIL SOURCE: LOT 032-01 OTHER COSTS, LOT 032-01 BAYAMON & TOA ALTA, PR	DATE: 02/14/25 TIME: 0600 TYPE: Grab	TYPE COLOR VOLUME PRESERVATIVE		JUST FOR FIELD TESTING Preservative Verification: Pass No Pass N / A
SAMPLE #: 4142405-1 MATRIX: DI WATER SOURCE: TRIP BLANK, LOT 032-01 TRIP BLANK, LOT 032-01 BAYAMON & TOA ALTA, PR	DATE: 02/14/25 TIME: 0600 TYPE: Grab	TYPE COLOR VOLUME VIAL/TC AMBER 40 PRESERVATIVE HCl pH<2,Cool 4 °C		EPA 8015C GRO P & T Preservative Verification: Pass No Pass N / A
SAMPLE #: 4142405-2 MATRIX: DI WATER SOURCE: TRIP BLANK, LOT 032-01 TRIP BLANK, LOT 032-01 BAYAMON & TOA ALTA, PR	DATE: 02/14/25 TIME: 0600 TYPE: Grab	TYPE COLOR VOLUME VIAL/TC CLEAR 40 PRESERVATIVE HCl pH<2,Cool 4 °C		TCL EPA 8260D VOC Preservative Verification: Pass No Pass N / A
SAMPLE #: 4142406-1 MATRIX: SOIL SOURCE: MS MS#1:LOT 032-01 B-_ @ _', LOT 032-01 BAYAMON & TOA ALTA, PR	DATE: 02/14/25 TIME: 0850 TYPE: Grab	TYPE COLOR VOLUME G/TC CLEAR 4 PRESERVATIVE Cool 4 °C		TCL EPA 8260D VOC Preservative Verification: Pass No Pass N / A

CUSTODY RECORD	SIGNATURE	DATE	TIME
Collected in field by:	Gabriel Flores	02/14/25	0600
Fixed in field by:	[illegible]	02/14/25	various
Authorized by:	[illegible]	02/14/25	1142
Received by EQLF:	[illegible]	02/14/25	1142
Released to EQLL by:			
Received by EQLL:			

SPECIAL INSTRUCTIONS / COMMENTS:

Thermometer ID: pH Test Strips Lot:

*EQLF = Eqlab's Field Personnel.
*EQLL = Eqlab's Log-in Personnel.

Arrival Temperature: _____ Signature: _____

Eqlab's general terms and conditions on reverse side of this document.

ENVIRONMENTAL QUALITY LABORATORIES, INC.

SAMPLE DELIVERY SLIP & CHAIN OF CUSTODY

2025-01802

PO BOX 11458, SAN JUAN, PR 00910-1458 • TEL. (787) 288-6420, FAX (787) 288-6465, e-mail: info@eqlab.com

CLIENT NAME: CMA ARCHITECTS & ENGINEERS LLP | CLIENT ID: 237-01 | W.O. #: 75 | SITE: LOT 032-01 BAYAMON & TOA ALTA, PR | CLIENT REP: ENG. PEDRO JANER

P.O. #: WAL | PWSID #: | FOLDER #: 368479 | PROJECT: CMA 19132 | EQLAB REP: ELAZARO

SAMPLE INFORMATION		CONTAINER INFORMATION	FIELD TESTING	ANALYSIS REQUESTED
SAMPLE #: 4142406-2 MATRIX: SOIL SOURCE: MS#1:LOT 032-01 B-1 @ 0,0', LOT 032-01 BAYAMON & TOA ALTA, PR	DATE: 02/14/25 TIME: 0850 TYPE: Grab	TYPE: G/TC COLOR: AMBER VOLUME: 4 PRESERVATIVE: Cool 4 °C		EPA 8015C GRO P & T Preservative Verification: _Pass _No Pass _N/A
SAMPLE #: 4142406-3 MATRIX: SOIL SOURCE: MS#1:LOT 032-01 B-1 @ 0,0', LOT 032-01 BAYAMON & TOA ALTA, PR	DATE: 02/14/25 TIME: 0850 TYPE: Grab	TYPE: G/TC COLOR: AMBER VOLUME: 8 PRESERVATIVE: Cool 4 °C		TCL EPA 8270E SVOC Preservative Verification: _Pass _No Pass _N/A
SAMPLE #: 4142406-4 MATRIX: SOIL SOURCE: MS#1:LOT 032-01 B-1 @ 0,0', LOT 032-01 BAYAMON & TOA ALTA, PR	DATE: 02/14/25 TIME: 0850 TYPE: Grab	TYPE: G/PC COLOR: CLEAR VOLUME: 4 PRESERVATIVE: Cool 4 °C		TAL Mercury Preservative Verification: _Pass _No Pass _N/A
SAMPLE #: 4142406-5 MATRIX: SOIL SOURCE: MS#1:LOT 032-01 B-1 @ 0,0', LOT 032-01 BAYAMON & TOA ALTA, PR	DATE: 02/14/25 TIME: TYPE: Grab	TYPE: G/PC COLOR: CLEAR VOLUME: 4 PRESERVATIVE: Cool 4 °C		Cyanide - Total Preservative Verification: _Pass _No Pass _N/A

CUSTODY RECORD	SIGNATURE	DATE	TIME
Collected in field by:	Gabriel Flores	02/14/25	0850
Fixed in field by:		02/14/25	0850
Authorized by:		02/14/25	1142
Received by EQLF:		02/14/25	1142
Released to EQLL by:			
Received by EQLL:			

SPECIAL INSTRUCTIONS / COMMENTS:

Thermometer ID: _____ pH Test Strips Lot:

*EQLF = Eqlab's Field Personnel.
*EQLL = Eqlab's Log-in Personnel.

Arrival Temperature: _____ Signature: _____

Eqlab's general terms and conditions on reverse side of this document.

ENVIRONMENTAL QUALITY LABORATORIES, INC.

SAMPLE DELIVERY SLIP & CHAIN OF CUSTODY

2025-01802

PO BOX 11458, SAN JUAN, PR 00910-1458 • TEL. (787) 288-6420, FAX (787) 288-6465, e-mail: info@eqlab.com

CLIENT NAME: CMA ARCHITECTS & ENGINEERS LLP | CLIENT ID: 257-01 | W.O. #: 75 | SITE: LOT 032-01 BAYAMON & TOA ALTA, PR | CLIENT REP: ENG. PEDRO JANER

P.O. #: WAR | PWSID #: | FOLDER #: 368479 | PROJECT: CMA 19152 | EQLAB REP: M. AZARO

SAMPLE INFORMATION		CONTAINER INFORMATION	FIELD TESTING	ANALYSIS REQUESTED
SAMPLE #: 4142406-6 MATRIX: SOIL SOURCE: MS#1:LOT 032-01 B-1 @ 0, 0', LOT 032-01 BAYAMON & TOA ALTA, PR	DATE: 02/14/25 TIME: 0850 TYPE: Grab	TYPE: G/PC, COLOR: CLEAR, VOLUME: 4 PRESERVATIVE: None		ICP Total Metals: Si, Sr, Ni, Na, Tl, Zn, B, Al, Sb, As, Ba, Be, Cd, Ca, Cr, Cu, Fe, Pb, Mg, Mn, K, Se, Ag, V, Cc, SiO2, Preservative Verification: __Pass __No Pass __N / A
SAMPLE #: 4142406-7 MATRIX: SOIL SOURCE: MS#1:LOT 032-01 B-1 @ 0, 0', LOT 032-01 BAYAMON & TOA ALTA, PR	DATE: 02/14/25 TIME: 0850 TYPE: Grab	TYPE: G/TC, COLOR: AMBER, VOLUME: 24 PRESERVATIVE: Cool 4 °C		EPA 8015B TPH, TCL 8081B PESTICIDES, TCL 8082A PCB SVOC Preservative Verification: __Pass __No Pass __N / A
SAMPLE #: 4142407-1 MATRIX: SOIL SOURCE: MSD#1:LOT 032-01 B-1 @ 0, 0', LOT 032-01 BAYAMON & TOA ALTA, PR	DATE: 02/14/25 TIME: 0850 TYPE: Grab	TYPE: G/PC, COLOR: CLEAR, VOLUME: 4 PRESERVATIVE: None		ICP Total Metals: Si, Sr, Ni, Na, Tl, Zn, B, Al, Sb, As, Ba, Be, Cd, Ca, Cr, Cu, Fe, Pb, Mg, Mn, K, Se, Ag, V, Cc, SiO2, Preservative Verification: __Pass __No Pass __N / A
SAMPLE #: 4142407-2 MATRIX: SOIL SOURCE: MSD#1:LOT 032-01 B-1 @ 0, 0', LOT 032-01 BAYAMON & TOA ALTA, PR	DATE: 02/14/25 TIME: 0850 TYPE: Grab	TYPE: G/TC, COLOR: AMBER, VOLUME: 8 PRESERVATIVE: Cool 4 °C		TCL EPA 8270E SVOC Preservative Verification: __Pass __No Pass __N / A

CUSTODY RECORD	SIGNATURE	DATE	TIME
Collected in field by:	Gabriel Flores	02/14/25	0850
Fixed in field by:		02/14/25	0850
Authorized by:		02/14/25	1112
Received by EQLF:		02/14/25	1112
Released to EQLL by:			
Received by EQLL:			

SPECIAL INSTRUCTIONS / COMMENTS:

Thermometer ID: pH Test Strips Lot:

*EQLF = Eqlab's Field Personnel.
*EQLL = Eqlab's Log-in Personnel.

Arrival Temperature: _____ Signature: _____

Eqlab's general terms and conditions on reverse side of this document.

ENVIRONMENTAL QUALITY LABORATORIES, INC.

SAMPLE DELIVERY SLIP & CHAIN OF CUSTODY

2025-01802

PO BOX 11458, SAN JUAN, PR 00910-1458 • TEL. (787) 288-6420, FAX (787) 288-6465, e-mail: info@eqlab.com

CLIENT NAME: CMA ARCHITECTS & ENGINEERS LLP | CLIENT ID: 257-01 | W.O. #: 75 | SITE: LOT 032-01 BAYAMON & TOA ALTA, PR. | CLIENT REP: ENG. PEDRO JANER

P.O. #: WAN | PWSID #: | FOLDER #: 360479 | PROJECT: CMA 19152 | EQLAB REP: ELAZARO

SAMPLE INFORMATION		CONTAINER INFORMATION	FIELD TESTING	ANALYSIS REQUESTED
SAMPLE #: 4142407-3 MATRIX: SOIL SOURCE: MSD#1:LOT 032-01 B-1 @ 0,-1', LOT 032-01 BAYAMON & TOA ALTA, PR	DATE: 02/14/25 TIME: 0850 TYPE: Grab	TYPE: G/TC COLOR: AMBER VOLUME: 4 PRESERVATIVE: Cool 4 °C		EPA 8015C GRO P & T Preservative Verification: __Pass __No Pass __N/A
SAMPLE #: 4142407-4 MATRIX: SOIL SOURCE: MSD#1:LOT 032-01 B-1 @ 0,-1', LOT 032-01 BAYAMON & TOA ALTA, PR	DATE: 02/14/25 TIME: 0850 TYPE: Grab	TYPE: G/TC COLOR: CLEAR VOLUME: 4 PRESERVATIVE: Cool 4 °C		TCL EPA 8260D VOC Preservative Verification: __Pass __No Pass __N/A
SAMPLE #: 4142407-5 MATRIX: SOIL SOURCE: MSD#1:LOT 032-01 B-1 @ 0,-1', LOT 032-01 BAYAMON & TOA ALTA, PR	DATE: 02/14/25 TIME: 0850 TYPE: Grab	TYPE: G/PC COLOR: CLEAR VOLUME: 4 PRESERVATIVE: Cool 4 °C		TAL Mercury Preservative Verification: __Pass __No Pass __N/A
SAMPLE #: 4142407-6 MATRIX: SOIL SOURCE: MSD#1:LOT 032-01 B-1 @ 0,-1', LOT 032-01 BAYAMON & TOA ALTA, PR	DATE: 02/14/25 TIME: 0856 TYPE: Grab	TYPE: G/PC COLOR: CLEAR VOLUME: 4 PRESERVATIVE: Cool 4 °C		Cyanide - Total Preservative Verification: __Pass __No Pass __N/A

CUSTODY RECORD	SIGNATURE	DATE	TIME
Collected in field by:	Gabriel Flores	02/14/25	0850
Fixed in field by:		02/14/25	0850
Authorized by:		02/14/25	1142
Received by EQLF:		02/14/25	1142
Released to EQLL by:			
Received by EQLL:			

SPECIAL INSTRUCTIONS / COMMENTS:

Thermometer ID: pH Test Strips Lot:

*EQLF = Eqlab's Field Personnel.
*EQLL = Eqlab's Log-in Personnel.

Arrival Temperature: _____ Signature: _____

Eqlab's general terms and conditions on reverse side of this document.

ENVIRONMENTAL QUALITY LABORATORIES, INC.

SAMPLE DELIVERY SLIP & CHAIN OF CUSTODY

2025-01802

PO BOX 11458, SAN JUAN, PR 00910-1458 • TEL. (787) 288-6420, FAX (787) 288-6465, e-mail: info@eqlab.com

CLIENT NAME: CMA ARCHITECTS & ENGINEERS LLP CLIENT ID: 257-01 W.O. #: 75 SITE: LOT 032-01 BAYAMON & TOA ALTA, PR CLIENT REP: ENG. PEDRO JANER

P.O. #: WAB PWSID #: FOLDER #: 268479 PROJECT: CMA 19152 EQLAB REP:

SAMPLE INFORMATION		CONTAINER INFORMATION	FIELD TESTING	ANALYSIS REQUESTED
SAMPLE #: 4142407-7 MATRIX: SOIL SOURCE: MSD#1:LOT 032-01 B-1 @ 0,5' MSD; LOT 032-01 BAYAMON & TOA ALTA, PR	DATE: 02/14/25 TIME: 0850 TYPE: Grab	TYPE COLOR VOLUME G/TC AMBER 24 PRESERVATIVE Cool 4 °C		EPA 8015B TPH, TCL 8081B PESTICIDES, TCL 8082A PCB SVOC Preservative Verification: __Pass __No Pass __N / A
SAMPLE #: MATRIX: SOURCE:	DATE: TIME: TYPE:	TYPE COLOR VOLUME PRESERVATIVE		
SAMPLE #: MATRIX: SOURCE:	DATE: TIME: TYPE:	TYPE COLOR VOLUME PRESERVATIVE		
SAMPLE #: MATRIX: SOURCE:	DATE: TIME: TYPE:	TYPE COLOR VOLUME PRESERVATIVE		

CUSTODY RECORD	SIGNATURE	DATE	TIME
Collected in field by:	Gabriel Flores	02/14/25	0850
Fixed in field by:	[signature]	02/14/25	0850
Authorized by:	[signature]	02/14/25	1142
Received by EQLF:	[signature]	02/14/25	1142
Released to EQLL by:			
Received by EQLL:			

SPECIAL INSTRUCTIONS / COMMENTS:

Thermometer ID: pH Test Strips Lot:

*EQLF = Eqlab's Field Personnel.
*EQLL = Eqlab's Log-in Personnel.

Arrival Temperature: _____ Signature: _____

Eqlab's general terms and conditions on reverse side of this document.

ENVIRONMENTAL QUALITY LABORATORIES, INC.

TERMS AND CONDITIONS

Acceptance Samples: If upon receipt by EQ Lab of a delivered sample, Eq Lab, in its reasonable judgment determines that, due to the nature or composition of the sample or otherwise the tests or analyses specified or requested for such sample by the Client are not practicable, are not-likely to produce meaningful results, or require modification of EQ Lab's standard procedures, EQ Lab will promptly notify the Client of such determination. If, in EQ Lab's reasonable judgment, modified or different test or analyses represent reasonably practical alternatives to those originally specified by Client, EQ Lab will quote the fees for such modified or different tests or analyses, if any. Upon written confirmation by the Client of its acceptance of such modified or different tests or analyses, EQ Lab will commence the processing of such samples.

Delivery: Verbal results may be given in advance to the final written report of results such verbal results are subject to change or confirmation based upon EQLab's Quality Assurance review procedures. EQ Lab shall not be liable in any way for any damages incurred by Client as a result of Client's relying on such verbal result. The written report shall be the official and analytical test results.

Payment Terms: Client agrees to revise the reports, sample delivery slips and invoices within 14 calendar days receipt. Client agrees to notify us in writing of any particular item or items alleged to be incorrect. If no comment or claim is received within the 14 calendar days period it is understood that these are correct and accepted. EQ Lab will be normally submitting and invoice for each sample or group of samples at least once per month for the services rendered under a specific agreement. Payment terms are net thirty (30) days after the invoice date.

Fee Schedule: Analytical test reports will be available for a period of 5 (5) years. Copies of reports older than three (3) years will be retrieved for a fee. Prices quoted include one copy of the analytical report in standard EQ Lab format sent by U.S. Mail, unless quoted otherwise. Additional charges may apply for customized report which differ significantly from EQLab's standard format. Additional charges may also apply for specific QA/QC report formats, such as EPA CLP and EQB report.

In order to meet holding times, EQ Lab reserves the right to add a surcharge to cover costs associated with rush preparation required when samples are received from the Client more than 48 hours after the date/time of sample collection as indicated in the Chain of Custody.

Holding Times: EQ Lab will comply with reasonable storage, processing and analytical holding time limits set forth by USEPA Guidelines in all sampling services offered. EQ Lab assumes no responsibility for samples received from the Client when holding or extraction times are equal to or less than 48 hours, but will make reasonable efforts to comply with Client's requirements. If that is the case, EQ Lab will make its best efforts to advise the Client of the situation and available options.

Hours of Operation: EQ Lab provides sampling and sample pickup on Saturdays, Sundays and Holidays through special prior arrangement. EQ Lab reserves the right to invoice surcharges for special arrangement. Samples are received normally at its premises Monday through Friday from 8:00 am through 5:00 p.m. (local time).For Saturday and Sunday sample delivery please contact your representative.

Retention of Samples and Records: After analytical results have been reported, samples are retained in our storage facility for (7) days. Prior arrangements must be made if samples are to be held for longer periods. The analytical reports and laboratory data will be held for a period of five (5) years, after which reports will be destroyed. If Client request copies of analytical reports during this retention period an additional fee may be charged for the preparation and printing of such reports.

Force Majeure: Cost and schedule commitments shall be subject to re-negotiation if delays by EQ Lab are caused by unpredictable occurrences or force majeure such as fires, floods, riots, strike acts of God or of the public enemy, or acts or regulations of any government agency. Temporary work stoppage caused by any of the above will result in additional cost or time (reflecting a change in scope).

Sample Disposal: Sample testing "non-hazardous" will be disposed of through routine laboratory procedures. Hazardous samples will be disposed with EQLab's hazardous waste. EQ Lab will charge client $2.00 per sample for disposal of non-hazardous sample and $5.00 for hazardous. EQ Lab reserve the right to return Client an hazardous sample. All samples testing "hazardous" or known to be hazardous from Clients information might be returned to the Clients for disposal upon agreement.

ENVIRONMENTAL QUALITY LABORATORIES, INC.

SAMPLE DELIVERY SLIP & CHAIN OF CUSTODY

2025-01821

PO BOX 11458, SAN JUAN, PR 00910-1458 • TEL. (787) 288-6420, FAX (787) 288-6465, e-mail: info@eqlab.com

CLIENT NAME: CMA ARCHITECTS & ENGINEERS LLP | CLIENT ID: 257-01 | W.O. #: 79 | SITE: BAYAMON & TOA ALTA, PR | CLIENT REP: ENG. PEDRO JANER

P.O. #: WAF | PWSID #: | FOLDER #: 369002 | PROJECT: CMA 19152 | EQLAB REP: ELAZARO

SAMPLE INFORMATION		CONTAINER INFORMATION	FIELD TESTING		ANALYSIS REQUESTED
SAMPLE #: 4148660-1 MATRIX: SOIL SOURCE: GEOPROBE, BAYAMON & TOA ALTA, PR	DATE: 02/12/25 TIME: 11:11 TYPE: Grab	TYPE COLOR VOLUME PRESERVATIVE			JUST FOR FIELD TESTING Preservative Verification: _Pass _No Pass _N/A
SAMPLE #: 4148661-1 MATRIX: SOIL SOURCE: SAMPLING TECHNICIAN, BAYAMON & TOA ALTA, PR	DATE: 02/12/25 TIME: 11:12 TYPE: Grab	TYPE COLOR VOLUME PRESERVATIVE			JUST FOR FIELD TESTING Preservative Verification: _Pass _No Pass _N/A
SAMPLE #: MATRIX: SOURCE:	DATE: TIME: TYPE:	TYPE COLOR VOLUME PRESERVATIVE			
SAMPLE #: MATRIX: SOURCE:	DATE: TIME: TYPE:	TYPE COLOR VOLUME PRESERVATIVE			

CUSTODY RECORD	SIGNATURE	DATE	TIME
Collected in field by:	Gabriel L. Lo's		11:12
Fixed in field by:	Gabriel Torres		11:12
Authorized by:	Juan Del Corro		1305
Received by EQLF:	Richard Torres		1305
Released to EQLL by:			
Received by EQLL:			

SPECIAL INSTRUCTIONS / COMMENTS:

Thermometer ID: _____ pH Test Strips Lot: _____

*EQLF = Eqlab's Field Personnel.
*EQLL = Eqlab's Log-in Personnel.

Arrival Temperature: _____ Signature: _____

Eqlab's general terms and conditions on reverse side of this document.

ENVIRONMENTAL QUALITY LABORATORIES, INC.

TERMS AND CONDITIONS

Acceptance Samples: If upon receipt by EQ Lab of a delivered sample, Eq Lab, in its reasonable judgment determines that, due to the nature or composition of the sample or otherwise the tests or analyses specified or requested for such sample by the Client are not practicable, are not-likely to produce meaningful results, or require modification of EQ Lab's standard procedures, EQ Lab will promptly notify the Client of such determination. If, in EQ Lab's reasonable judgment, modified or different test or analyses represent reasonably practical alternatives to those originally specified by Client, EQ Lab will quote the fees for such modified or different tests or analyses, if any. Upon written confirmation by the Client of its acceptance of such modified or different tests or analyses, EQ Lab will commence the processing of such samples.

Delivery: Verbal results may be given in advance to the final written report of results such verbal results are subject to change or confirmation based upon EQLab's Quality Assurance review procedures. EQ Lab shall not be liable in any way for any damages incurred by Client as a result of Client's relying on such verbal result. The written report shall be the official and analytical test results.

Payment Terms: Client agrees to revise the reports, sample delivery slips and invoices within 14 calendar days receipt. Client agrees to notify us in writing of any particular item or items alleged to be incorrect. If no comment or claim is received within the 14 calendar days period it is understood that these are correct and accepted. EQ Lab will be normally submitting and invoice for each sample or group of samples at least once per month for the services rendered under a specific agreement. Payment terms are net thirty (30) days after the invoice date.

Fee Schedule: Analytical test reports will be available for a period of 5 (5) years. Copies of reports older than three (3) years will be retrieved for a fee. Prices quoted include one copy of the analytical report in standard EQ Lab format sent by U.S. Mail, unless quoted otherwise. Additional charges may apply for customized report which differ significantly from EQLab's standard format. Additional charges may also apply for specific QA/QC report formats, such as EPA CLP and EQB report.

In order to meet holding times, EQ Lab reserves the right to add a surcharge to cover costs associated with rush preparation required when samples are received from the Client more than 48 hours after the date/time of sample collection as indicated in the Chain of Custody.

Holding Times: EQ Lab will comply with reasonable storage, processing and analytical holding time limits set forth by USEPA Guidelines in all sampling services offered. EQ Lab assumes no responsibility for samples received from the Client when holding or extraction times are equal to or less than 48 hours, but will make reasonable efforts to comply with Client's requirements. If that is the case, EQ Lab will make its best efforts to advise the Client of the situation and available options.

Hours of Operation: EQ Lab provides sampling and sample pickup on Saturdays, Sundays and Holidays through special prior arrangement. EQ Lab reserves the right to invoice surcharges for special arrangement. Samples are received normally at its premises Monday through Friday from 8:00 am through 5:00 p.m. (local time).For Saturday and Sunday sample delivery please contact your representative.

Retention of Samples and Records: After analytical results have been reported, samples are retained in our storage facility for (7) days. Prior arrangements must be made if samples are to be held for longer periods. The analytical reports and laboratory data will be held for a period of five (5) years, after which reports will be destroyed. If Client request copies of analytical reports during this retention period an additional fee may be charged for the preparation and printing of such reports.

Force Majeure: Cost and schedule commitments shall be subject to re-negotiation if delays by EQ Lab are caused by unpredictable occurrences or force majeure such as fires, floods, riots, strike acts of God or of the public enemy, or acts or regulations of any government agency. Temporary work stoppage caused by any of the above will result in additional cost or time (reflecting a change in scope).

Sample Disposal: Sample testing "non-hazardous" will be disposed of through routine laboratory procedures. Hazardous samples will be disposed with EQLab's hazardous waste. EQ Lab will charge client $2.00 per sample for disposal of non-hazardous sample and $5.00 for hazardous. EQ Lab reserve the right to return Client an hazardous sample. All samples testing "hazardous" or known to be hazardous from Clients information might be returned to the Clients for disposal upon agreement.

ENVIRONMENTAL QUALITY LABORATORIES, INC.

SAMPLE DELIVERY SLIP & CHAIN OF CUSTODY

2025-01856

PO BOX 11458, SAN JUAN, PR 00910-1458 • TEL. (787) 288-6420, FAX (787) 288-6465, e-mail: info@eqlab.com

CLIENT NAME: CMA ARCHITECTS & ENGINEERS LLP | CLIENT ID: 257-01 | W.O. #: 73 | SITE: BAYAMON & TOA ALTA, PR. | CLIENT REP: ENG. PEDRO JANER

P.O. #: W&R | PWSID #: | FOLDER #: 469041 | PROJECT: CMA 19152 | EQLAB REP: BLANCO

SAMPLE INFORMATION		CONTAINER INFORMATION	FIELD TESTING		ANALYSIS REQUESTED
SAMPLE #: 4149423-1 MATRIX: SOIL SOURCE: GEOPROBE, BAYAMON & TOA ALTA, PR.	DATE: 02/13/25 TIME: 1325 TYPE: Grab	TYPE COLOR VOLUME PRESERVATIVE			JUST FOR FIELD TESTING Preservative Verification: __Pass __No Pass __N / A
SAMPLE #: 4149424-1 MATRIX: SOIL SOURCE: SAMPLING TECHNICIAN, BAYAMON & TOA ALTA, PR	DATE: 02/13/25 TIME: TYPE: 1325 Grab	TYPE COLOR VOLUME PRESERVATIVE			JUST FOR FIELD TESTING Preservative Verification: __Pass __No Pass __N / A
SAMPLE #: MATRIX: SOURCE:	DATE: TIME: TYPE:	TYPE COLOR VOLUME PRESERVATIVE			
SAMPLE #: MATRIX: SOURCE:	DATE: TIME: TYPE:	TYPE COLOR VOLUME PRESERVATIVE			

CUSTODY RECORD	SIGNATURE	DATE	TIME
Collected in field by:	Gabriel Flores	02/13/25	
Fixed in field by:		02/13/25	1325
Authorized by:		02/13/25	1325
Received by EQLF:		02/13/25	1330
Released to EQLL by:			1330
Received by EQLL:			

SPECIAL INSTRUCTIONS / COMMENTS:

Thermometer ID: _____ pH Test Strips Lot: _____

*EQLF = Eqlab's Field Personnel.
*EQLL = Eqlab's Log-in Personnel.

Arrival Temperature: _____ Signature: _____

Eqlab's general terms and conditions on reverse side of this document.

ENVIRONMENTAL QUALITY LABORATORIES, INC.

TERMS AND CONDITIONS

Acceptance Samples: If upon receipt by EQ Lab of a delivered sample, Eq Lab, in its reasonable judgment determines that, due to the nature or composition of the sample or otherwise the tests or analyses specified or requested for such sample by the Client are not practicable, are not-likely to produce meaningful results, or require modification of EQ Lab's standard procedures, EQ Lab will promptly notify the Client of such determination. If, in EQ Lab's reasonable judgment, modified or different test or analyses represent reasonably practical alternatives to those originally specified by Client, EQ Lab will quote the fees for such modified or different tests or analyses, if any. Upon written confirmation by the Client of its acceptance of such modified or different tests or analyses, EQ Lab will commence the processing of such samples.

Delivery: Verbal results may be given in advance to the final written report of results such verbal results are subject to change or confirmation based upon EQLab's Quality Assurance review procedures. EQ Lab shall not be liable in any way for any damages incurred by Client as a result of Client's relying on such verbal result. The written report shall be the official and analytical test results.

Payment Terms: Client agrees to revise the reports, sample delivery slips and invoices within 14 calendar days receipt. Client agrees to notify us in writing of any particular item or items alleged to be incorrect. If no comment or claim is received within the 14 calendar days period it is understood that these are correct and accepted. EQ Lab will be normally submitting and invoice for each sample or group of samples at least once per month for the services rendered under a specific agreement. Payment terms are net thirty (30) days after the invoice date.

Fee Schedule: Analytical test reports will be available for a period of 5 (5) years. Copies of reports older than three (3) years will be retrieved for a fee. Prices quoted include one copy of the analytical report in standard EQ Lab format sent by U.S. Mail, unless quoted otherwise. Additional charges may apply for customized report which differ significantly from EQLab's standard format. Additional charges may also apply for specific QA/QC report formats, such as EPA CLP and EQB report.

In order to meet holding times, EQ Lab reserves the right to add a surcharge to cover costs associated with rush preparation required when samples are received from the Client more than 48 hours after the date/time of sample collection as indicated in the Chain of Custody.

Holding Times: EQ Lab will comply with reasonable storage, processing and analytical holding time limits set forth by USEPA Guidelines in all sampling services offered. EQ Lab assumes no responsibility for samples received from the Client when holding or extraction times are equal to or less than 48 hours, but will make reasonable efforts to comply with Client's requirements. If that is the case, EQ Lab will make its best efforts to advise the Client of the situation and available options.

Hours of Operation: EQ Lab provides sampling and sample pickup on Saturdays, Sundays and Holidays through special prior arrangement. EQ Lab reserves the right to invoice surcharges for special arrangement. Samples are received normally at its premises Monday through Friday from 8:00 am through 5:00 p.m. (local time).For Saturday and Sunday sample delivery please contact your representative.

Retention of Samples and Records: After analytical results have been reported, samples are retained in our storage facility for (7) days. Prior arrangements must be made if samples are to be held for longer periods. The analytical reports and laboratory data will be held for a period of five (5) years, after which reports will be destroyed. If Client request copies of analytical reports during this retention period an additional fee may be charged for the preparation and printing of such reports.

Force Majeure: Cost and schedule commitments shall be subject to re-negotiation if delays by EQ Lab are caused by unpredictable occurrences or force majeure such as fires, floods, riots, strike acts of God or of the public enemy, or acts or regulations of any government agency. Temporary work stoppage caused by any of the above will result in additional cost or time (reflecting a change in scope).

Sample Disposal: Sample testing "non-hazardous" will be disposed of through routine laboratory procedures. Hazardous samples will be disposed with EQLab's hazardous waste. EQ Lab will charge client $2.00 per sample for disposal of non-hazardous sample and $5.00 for hazardous. EQ Lab reserve the right to return Client an hazardous sample. All samples testing "hazardous" or known to be hazardous from Clients information might be returned to the Clients for disposal upon agreement.

ENVIRONMENTAL QUALITY LABORATORIES, INC.

SAMPLE DELIVERY SLIP & CHAIN OF CUSTODY

2025-01924

PO BOX 11458, SAN JUAN, PR 00910-1458 • TEL. (787) 288-6420, FAX (787) 288-6465, e-mail: info@eqlab.com

CLIENT NAME: CMA ARCHITECTS & ENGINEERS LLP | CLIENT ID: 257-01 | W.O. #: 75 | SITE: BAYAMON & TOA ALTA, PR. | CLIENT REP: ENG. PEDRO JANER

P.O. #: WAF | PWSID #: | FOLDER #: 369097 | PROJECT: CMA 19152 | EQLAB REP: ELAZARO

SAMPLE INFORMATION		CONTAINER INFORMATION	FIELD TESTING	ANALYSIS REQUESTED
SAMPLE #: 4150300-1 MATRIX: SOIL SOURCE: GEOPROBE, BAYAMON & TOA ALTA, PR.	DATE: 02/14/25 TIME: TYPE: Grab	TYPE COLOR VOLUME PRESERVATIVE		JUST FOR FIELD TESTING Preservative Verification: __Pass __No Pass __N/A
SAMPLE #: 4150301-1 MATRIX: SOIL SOURCE: SAMPLING TECHNICIAN, BAYAMON & TOA ALTA, PR.	DATE: 02/14/25 TIME: TYPE: Grab	TYPE COLOR VOLUME PRESERVATIVE		JUST FOR FIELD TESTING Preservative Verification: __Pass __No Pass __N/A
SAMPLE #: MATRIX: SOURCE:	DATE: TIME: TYPE:	TYPE COLOR VOLUME PRESERVATIVE		
SAMPLE #: MATRIX: SOURCE:	DATE: TIME: TYPE:	TYPE COLOR VOLUME PRESERVATIVE		

CUSTODY RECORD	SIGNATURE	DATE	TIME
Collected in field by:	Gabriel F. Flores	02/14/25	1200
Fixed in field by:	[signature]	02/14/25	1200
Authorized by:	[signature]	02/14/25	1216
Received by EQLF:	[signature]	02/14/25	1216
Released to EQLL by:			
Received by EQLL:			

SPECIAL INSTRUCTIONS / COMMENTS:

Thermometer ID: _____ pH Test Strips Lot: _____

*EQLF = Eqlab's Field Personnel.
*EQLL = Eqlab's Log-in Personnel.

Arrival Temperature: _____ Signature: _____

Eqlab's general terms and conditions on reverse side of this document.

ENVIRONMENTAL QUALITY LABORATORIES, INC.

TERMS AND CONDITIONS

Acceptance Samples: If upon receipt by EQ Lab of a delivered sample, Eq Lab, in its reasonable judgment determines that, due to the nature or composition of the sample or otherwise the tests or analyses specified or requested for such sample by the Client are not practicable, are not-likely to produce meaningful results, or require modification of EQ Lab's standard procedures, EQ Lab will promptly notify the Client of such determination. If, in EQ Lab's reasonable judgment, modified or different test or analyses represent reasonably practical alternatives to those originally specified by Client, EQ Lab will quote the fees for such modified or different tests or analyses, if any. Upon written confirmation by the Client of its acceptance of such modified or different tests or analyses, EQ Lab will commence the processing of such samples.

Delivery: Verbal results may be given in advance to the final written report of results such verbal results are subject to change or confirmation based upon EQLab's Quality Assurance review procedures. EQ Lab shall not be liable in any way for any damages incurred by Client as a result of Client's relying on such verbal result. The written report shall be the official and analytical test results.

Payment Terms: Client agrees to revise the reports, sample delivery slips and invoices within 14 calendar days receipt. Client agrees to notify us in writing of any particular item or items alleged to be incorrect. If no comment or claim is received within the 14 calendar days period it is understood that these are correct and accepted. EQ Lab will be normally submitting and invoice for each sample or group of samples at least once per month for the services rendered under a specific agreement. Payment terms are net thirty (30) days after the invoice date.

Fee Schedule: Analytical test reports will be available for a period of 5 (5) years. Copies of reports older than three (3) years will be retrieved for a fee. Prices quoted include one copy of the analytical report in standard EQ Lab format sent by U.S. Mail, unless quoted otherwise. Additional charges may apply for customized report which differ significantly from EQLab's standard format. Additional charges may also apply for specific QA/QC report formats, such as EPA CLP and EQB report.

In order to meet holding times, EQ Lab reserves the right to add a surcharge to cover costs associated with rush preparation required when samples are received from the Client more than 48 hours after the date/time of sample collection as indicated in the Chain of Custody.

Holding Times: EQ Lab will comply with reasonable storage, processing and analytical holding time limits set forth by USEPA Guidelines in all sampling services offered. EQ Lab assumes no responsibility for samples received from the Client when holding or extraction times are equal to or less than 48 hours, but will make reasonable efforts to comply with Client's requirements. If that is the case, EQ Lab will make its best efforts to advise the Client of the situation and available options.

Hours of Operation: EQ Lab provides sampling and sample pickup on Saturdays, Sundays and Holidays through special prior arrangement. EQ Lab reserves the right to invoice surcharges for special arrangement. Samples are received normally at its premises Monday through Friday from 8:00 am through 5:00 p.m. (local time).For Saturday and Sunday sample delivery please contact your representative.

Retention of Samples and Records: After analytical results have been reported, samples are retained in our storage facility for (7) days. Prior arrangements must be made if samples are to be held for longer periods. The analytical reports and laboratory data will be held for a period of five (5) years, after which reports will be destroyed. If Client request copies of analytical reports during this retention period an additional fee may be charged for the preparation and printing of such reports.

Force Majeure: Cost and schedule commitments shall be subject to re-negotiation if delays by EQ Lab are caused by unpredictable occurrences or force majeure such as fires, floods, riots, strike acts of God or of the public enemy, or acts or regulations of any government agency. Temporary work stoppage caused by any of the above will result in additional cost or time (reflecting a change in scope).

Sample Disposal: Sample testing "non-hazardous" will be disposed of through routine laboratory procedures. Hazardous samples will be disposed with EQLab's hazardous waste. EQ Lab will charge client $2.00 per sample for disposal of non-hazardous sample and $5.00 for hazardous. EQ Lab reserve the right to return Client an hazardous sample. All samples testing "hazardous" or known to be hazardous from Clients information might be returned to the Clients for disposal upon agreement.

ENVIRONMENTAL QUALITY LABORATORIES, INC.

SAMPLE DELIVERY SLIP & CHAIN OF CUSTODY

2025-01924

PO BOX 11458, SAN JUAN, PR 00910-1458 • TEL. (787) 288-6420, FAX (787) 288-6465, e-mail: info@eqlab.com

CLIENT NAME: CMA ARCHITECTS & ENGINEERS LLP | CLIENT ID: 257-01 | W.O. #: 75 | SITE: BAYAMON & TOA ALTA, PR. | CLIENT REP: ENG. PEDRO JANER

P.O. #: WAF | PWSID #: | FOLDER #: 369097 | PROJECT: CMA 19152 | EQLAB REP: ELAZARO

SAMPLE INFORMATION		CONTAINER INFORMATION	FIELD TESTING	ANALYSIS REQUESTED
SAMPLE #: 4150300-1 MATRIX: SOIL SOURCE: GEOPROBE, BAYAMON & TOA ALTA, PR.	DATE: 02/14/25 TIME: TYPE: Grab	TYPE COLOR VOLUME PRESERVATIVE		JUST FOR FIELD TESTING Preservative Verification: __Pass __No Pass __N/A
SAMPLE #: 4150301-1 MATRIX: SOIL SOURCE: SAMPLING TECHNICIAN, BAYAMON & TOA ALTA, PR.	DATE: 02/14/25 TIME: TYPE: Grab	TYPE COLOR VOLUME PRESERVATIVE		JUST FOR FIELD TESTING Preservative Verification: __Pass __No Pass __N/A
SAMPLE #: MATRIX: SOURCE:	DATE: TIME: TYPE:	TYPE COLOR VOLUME PRESERVATIVE		
SAMPLE #: MATRIX: SOURCE:	DATE: TIME: TYPE:	TYPE COLOR VOLUME PRESERVATIVE		

CUSTODY RECORD	SIGNATURE	DATE	TIME
Collected in field by:	Gabriel F. Flores	02/14/25	1200
Fixed in field by:	[signature]	02/14/25	1200
Authorized by:	[signature]	02/14/25	1216
Received by EQLF:	[signature]	02/14/25	1216
Released to EQLL by:			
Received by EQLL:			

SPECIAL INSTRUCTIONS / COMMENTS:

Thermometer ID: _____ pH Test Strips Lot: _____

*EQLF = Eqlab's Field Personnel.
*EQLL = Eqlab's Log-in Personnel.

Arrival Temperature: _____ Signature: _____

Eqlab's general terms and conditions on reverse side of this document.

ENVIRONMENTAL QUALITY LABORATORIES, INC.

TERMS AND CONDITIONS

Acceptance Samples: If upon receipt by EQ Lab of a delivered sample, Eq Lab, in its reasonable judgment determines that, due to the nature or composition of the sample or otherwise the tests or analyses specified or requested for such sample by the Client are not practicable, are not-likely to produce meaningful results, or require modification of EQ Lab's standard procedures, EQ Lab will promptly notify the Client of such determination. If, in EQ Lab's reasonable judgment, modified or different test or analyses represent reasonably practical alternatives to those originally specified by Client, EQ Lab will quote the fees for such modified or different tests or analyses, if any. Upon written confirmation by the Client of its acceptance of such modified or different tests or analyses, EQ Lab will commence the processing of such samples.

Delivery: Verbal results may be given in advance to the final written report of results such verbal results are subject to change or confirmation based upon EQLab's Quality Assurance review procedures. EQ Lab shall not be liable in any way for any damages incurred by Client as a result of Client's relying on such verbal result. The written report shall be the official and analytical test results.

Payment Terms: Client agrees to revise the reports, sample delivery slips and invoices within 14 calendar days receipt. Client agrees to notify us in writing of any particular item or items alleged to be incorrect. If no comment or claim is received within the 14 calendar days period it is understood that these are correct and accepted. EQ Lab will be normally submitting and invoice for each sample or group of samples at least once per month for the services rendered under a specific agreement. Payment terms are net thirty (30) days after the invoice date.

Fee Schedule: Analytical test reports will be available for a period of 5 (5) years. Copies of reports older than three (3) years will be retrieved for a fee. Prices quoted include one copy of the analytical report in standard EQ Lab format sent by U.S. Mail, unless quoted otherwise. Additional charges may apply for customized report which differ significantly from EQLab's standard format. Additional charges may also apply for specific QA/QC report formats, such as EPA CLP and EQB report.

In order to meet holding times, EQ Lab reserves the right to add a surcharge to cover costs associated with rush preparation required when samples are received from the Client more than 48 hours after the date/time of sample collection as indicated in the Chain of Custody.

Holding Times: EQ Lab will comply with reasonable storage, processing and analytical holding time limits set forth by USEPA Guidelines in all sampling services offered. EQ Lab assumes no responsibility for samples received from the Client when holding or extraction times are equal to or less than 48 hours, but will make reasonable efforts to comply with Client's requirements. If that is the case, EQ Lab will make its best efforts to advise the Client of the situation and available options.

Hours of Operation: EQ Lab provides sampling and sample pickup on Saturdays, Sundays and Holidays through special prior arrangement. EQ Lab reserves the right to invoice surcharges for special arrangement. Samples are received normally at its premises Monday through Friday from 8:00 am through 5:00 p.m. (local time).For Saturday and Sunday sample delivery please contact your representative.

Retention of Samples and Records: After analytical results have been reported, samples are retained in our storage facility for (7) days. Prior arrangements must be made if samples are to be held for longer periods. The analytical reports and laboratory data will be held for a period of five (5) years, after which reports will be destroyed. If Client request copies of analytical reports during this retention period an additional fee may be charged for the preparation and printing of such reports.

Force Majeure: Cost and schedule commitments shall be subject to re-negotiation if delays by EQ Lab are caused by unpredictable occurrences or force majeure such as fires, floods, riots, strike acts of God or of the public enemy, or acts or regulations of any government agency. Temporary work stoppage caused by any of the above will result in additional cost or time (reflecting a change in scope).

Sample Disposal: Sample testing "non-hazardous" will be disposed of through routine laboratory procedures. Hazardous samples will be disposed with EQLab's hazardous waste. EQ Lab will charge client $2.00 per sample for disposal of non-hazardous sample and $5.00 for hazardous. EQ Lab reserve the right to return Client an hazardous sample. All samples testing "hazardous" or known to be hazardous from Clients information might be returned to the Clients for disposal upon agreement.

ENVIRONMENTAL QUALITY LABORATORIES, INC.

SAMPLE DELIVERY SLIP & CHAIN OF CUSTODY

2025-01949

PO BOX 11458, SAN JUAN, PR 00910-1458 • TEL. (787) 288-6420, FAX (787) 288-6465, e-mail: info@eqlab.com

CLIENT NAME: CMA ARCHITECTS & ENGINEERS LLP CLIENT ID: 237-01 W.O. #: 75 SITE: BAYAMON & TOA ALTA, PR CLIENT REP: ING. PEDRO JANER

P.O. #: WAR PWSID #: FOLDER #: 369094 PROJECT: CMA 19166 EQLAB REP:

SAMPLE INFORMATION		CONTAINER INFORMATION	FIELD TESTING		ANALYSIS REQUESTED
SAMPLE #: 4150495-1 MATRIX: SOIL SOURCE: SAMPLE SHIPPING, BAYAMON & TOA ALTA, PR.	DATE: 12/14/25 TIME: TYPE: Grab	TYPE COLOR VOLUME PRESERVATIVE			JUST FOR FIELD TESTING Preservative Verification: __Pass __No Pass __N/A
SAMPLE #: MATRIX: SOURCE:	DATE: TIME: TYPE:	TYPE COLOR VOLUME PRESERVATIVE			
SAMPLE #: MATRIX: SOURCE:	DATE: TIME: TYPE:	TYPE COLOR VOLUME PRESERVATIVE			
SAMPLE #: MATRIX: SOURCE:	DATE: TIME: TYPE:	TYPE COLOR VOLUME PRESERVATIVE			

CUSTODY RECORD	SIGNATURE	DATE	TIME
Collected in field by:	Rachel	12/14/25	1200
Fixed in field by:	Rachel	12/14/25	1200
Authorized by:	[illegible]	12/11/25	1216
Received by EQLF:	[illegible]	12/14/25	1216
Released to EQLL by:			
Received by EQLL:			

SPECIAL INSTRUCTIONS / COMMENTS:

Thermometer ID: _____ pH Test Strips Lot: _____

*EQLF = Eqlab's Field Personnel.
*EQLL = Eqlab's Log-in Personnel.

Arrival Temperature: _____ Signature: _____

Eqlab's general terms and conditions on reverse side of this document.

ENVIRONMENTAL QUALITY LABORATORIES, INC.

TERMS AND CONDITIONS

Acceptance Samples: If upon receipt by EQ Lab of a delivered sample, Eq Lab, in its reasonable judgment determines that, due to the nature or composition of the sample or otherwise the tests or analyses specified or requested for such sample by the Client are not practicable, are not-likely to produce meaningful results, or require modification of EQ Lab's standard procedures, EQ Lab will promptly notify the Client of such determination. If, in EQ Lab's reasonable judgment, modified or different test or analyses represent reasonably practical alternatives to those originally specified by Client, EQ Lab will quote the fees for such modified or different tests or analyses, if any. Upon written confirmation by the Client of its acceptance of such modified or different tests or analyses, EQ Lab will commence the processing of such samples.

Delivery: Verbal results may be given in advance to the final written report of results such verbal results are subject to change or confirmation based upon EQLab's Quality Assurance review procedures. EQ Lab shall not be liable in any way for any damages incurred by Client as a result of Client's relying on such verbal result. The written report shall be the official and analytical test results.

Payment Terms: Client agrees to revise the reports, sample delivery slips and invoices within 14 calendar days receipt. Client agrees to notify us in writing of any particular item or items alleged to be incorrect. If no comment or claim is received within the 14 calendar days period it is understood that these are correct and accepted. EQ Lab will be normally submitting and invoice for each sample or group of samples at least once per month for the services rendered under a specific agreement. Payment terms are net thirty (30) days after the invoice date.

Fee Schedule: Analytical test reports will be available for a period of 5 (5) years. Copies of reports older than three (3) years will be retrieved for a fee. Prices quoted include one copy of the analytical report in standard EQ Lab format sent by U.S. Mail, unless quoted otherwise. Additional charges may apply for customized report which differ significantly from EQLab's standard format. Additional charges may also apply for specific QA/QC report formats, such as EPA CLP and EQB report.

In order to meet holding times, EQ Lab reserves the right to add a surcharge to cover costs associated with rush preparation required when samples are received from the Client more than 48 hours after the date/time of sample collection as indicated in the Chain of Custody.

Holding Times: EQ Lab will comply with reasonable storage, processing and analytical holding time limits set forth by USEPA Guidelines in all sampling services offered. EQ Lab assumes no responsibility for samples received from the Client when holding or extraction times are equal to or less than 48 hours, but will make reasonable efforts to comply with Client's requirements. If that is the case, EQ Lab will make its best efforts to advise the Client of the situation and available options.

Hours of Operation: EQ Lab provides sampling and sample pickup on Saturdays, Sundays and Holidays through special prior arrangement. EQ Lab reserves the right to invoice surcharges for special arrangement. Samples are received normally at its premises Monday through Friday from 8:00 am through 5:00 p.m. (local time).For Saturday and Sunday sample delivery please contact your representative.

Retention of Samples and Records: After analytical results have been reported, samples are retained in our storage facility for (7) days. Prior arrangements must be made if samples are to be held for longer periods. The analytical reports and laboratory data will be held for a period of five (5) years, after which reports will be destroyed. If Client request copies of analytical reports during this retention period an additional fee may be charged for the preparation and printing of such reports.

Force Majeure: Cost and schedule commitments shall be subject to re-negotiation if delays by EQ Lab are caused by unpredictable occurrences or force majeure such as fires, floods, riots, strike acts of God or of the public enemy, or acts or regulations of any government agency. Temporary work stoppage caused by any of the above will result in additional cost or time (reflecting a change in scope).

Sample Disposal: Sample testing "non-hazardous" will be disposed of through routine laboratory procedures. Hazardous samples will be disposed with EQLab's hazardous waste. EQ Lab will charge client $2.00 per sample for disposal of non-hazardous sample and $5.00 for hazardous. EQ Lab reserve the right to return Client an hazardous sample. All samples testing "hazardous" or known to be hazardous from Clients information might be returned to the Clients for disposal upon agreement.

Appendix D – The Laboratory Results

March 11, 2025

Eng. Pedro Janer
CMA Architects & Engineers LLP
PO Box 11490
San Juan, PR 00922

I hereby certify that the results reported for EQ Lab Sample #: 4142436 to 4142445 and 4142447 to 4142449 have been reviewed by me and are correct as presented herein.



Lcda. Sonia Pichardo
Laboratory Director

amps

To: CMA ARCHITECTS & ENGINEERS LLP
P.O. BOX 11490
SAN JUAN PR 00922

Attn: ENG. PEDRO JANER
Source: **LOT 055-01 B-1 @ 0'-4'**
LOT 055-01 BAYAMON & TOA ALTA, PR

Project Name: EQB
Facility: LOT 055-01 BAYAMON & TOA ALTA
Description: SOIL - Grab
Client Ref. #: N/A

Laboratory Test Report

This report shall not be reproduced, except in full, without the written consent of Environmental Quality Laboratories, Inc.

Sample Number:	**4142436**	Collected Date & Time:	**02/12/2025** 13:13	Date of Report:	03/11/2025
Work Order:	257-01-75	Received Date & Time:	02/12/2025 15:30	Collected By:	GFLORES - EQLAB045
Delivery Slip:	2025-01801	Temperature at Arrival:	2.0 °C	Eqlab Rep.:	ELAZARO
Folder Number:	368482			Proposal Number:	31723 - 4

Remarks:

	Parameter	Method	Results	Units	DQ	Limits MDL	Limits MRL	Limits MCL	Analysis Date	Analysis Time	Analysis By	Prep Method Date	Prep Method By	Prep Method
	Cyanide - Total	EPA 9013/9012A	BDL	mg/Kg	U	0.30	1.00	--	02/21/2025	15:38	GVM	02/20/2025	GVM	Distillation
+	Mercury - Total	EPA 7471A	BDL	mg/Kg	D,U	0.040	0.200	--	02/21/2025	11:20	SNA	02/19/2025	--	Method Digestion
+	TPH as DRO/ORO (C10-C38)	EPA 8015B	ND	mg/Kg	U	10.0	10.0	--	02/26/2025	06:24	RMR	02/20/2025	RMR	EPA 3550B
	TPH as GRO (C6-C10)	EPA 8015B	ND	µg/Kg	U	100.0	250.0	--	02/21/2025	22:24	MLSL	02/14/2025	--	EPA 5035A
	Aluminum - Total	EPA 6010D	32426	mg/Kg	D, J	37.5	62.5	--	03/07/2025	18:04	MSSC	02/19/2025	--	SW846-3050B
	Barium -Total	EPA 6010D	80.1	mg/Kg	D	12.50	125.00	--	03/07/2025	18:04	MSSC	02/19/2025	--	SW846-3050B
	Beryllium - Total	EPA 6010D	BDL	mg/Kg	D,U	0.50	2.50	--	02/28/2025	21:27	MSSC	02/19/2025	--	SW846-3050B
	Boron - Total	EPA 6010D	293	mg/Kg	D	25.0	125.0	--	03/07/2025	18:04	MSSC	02/19/2025	--	SW846-3050B
	Cadmium - Total	EPA 6010D	4.31	mg/Kg	D	0.63	1.25	--	03/07/2025	18:04	MSSC	02/19/2025	--	SW846-3050B
	Calcium - Total	EPA 6010D	6320	mg/Kg	D	625.0	6250.0	--	03/07/2025	18:04	MSSC	02/19/2025	--	SW846-3050B
	Chromium - Total	EPA 6010D	36.3	mg/Kg	D	11.25	125.00	--	03/07/2025	18:04	MSSC	02/19/2025	--	SW846-3050B
	Cobalt - Total	EPA 6010D	18.6	mg/Kg	D	7.50	125.00	--	03/07/2025	18:04	MSSC	02/19/2025	--	SW846-3050B
	Copper - Total	EPA 6010D	120	mg/Kg	D	7.50	62.50	--	03/07/2025	18:04	MSSC	02/19/2025	--	SW846-3050B
	Iron - Total	EPA 6010D	48990	mg/Kg	D, J	50.0	125.0	--	02/28/2025	21:27	MSSC	02/19/2025	--	SW846-3050B
	Lead - Total	EPA 6010D	BDL	mg/Kg	D,U	18.75	125.00	--	03/07/2025	18:04	MSSC	02/19/2025	--	SW846-3050B

ND = Not Detected MCL = Maximum Contaminant Level BDL = Below Detection Limit DNI = Does Not Ignite MDL = Minimum Detection Limit N/A = Not Applicable
MO = Monitoring Only MRL = Minimum Reporting Level PTRL = Pattern Recognition Level. All results are calculated on a wet weight basis unless otherwise stated. All results relate only to this sample.
+= Parameter is not accredited under EQLab's NELAP Certification

The results presented herein meet all NELAC requirements.
Refer to eqlab certification number E87783 at www.eqlab.com.

ENVIRONMENTAL QUALITY LABORATORIES, INC.
60 E STREET, MINILLAS INDUSTRIAL PARK, BAYAMON, PR 00959
PO BOX 11458 SANTURCE, PR 00910-1458 TEL. (787) 288-6420 FAX (787) 288-6465 www.eqlab.com

PRDOH Certified
EPA ID PR00014

To: CMA ARCHITECTS & ENGINEERS LLP
P.O. BOX 11490
SAN JUAN PR 00922

Attn: ENG. PEDRO JANER
Source: **LOT 055-01 B-1 @ 0'-4'**
LOT 055-01 BAYAMON & TOA ALTA, PR

Project Name: EQB
Facility: LOT 055-01 BAYAMON & TOA ALTA
Description: SOIL - Grab
Client Ref. #: N/A

Laboratory Test Report

This report shall not be reproduced, except in full, without the written consent of Environmental Quality Laboratories, Inc.

Sample Number:	**4142436**	Collected Date & Time:	**02/12/2025** 13:13	Date of Report:	03/11/2025
Work Order:	257-01-75	Received Date & Time:	02/12/2025 15:30	Collected By:	GFLORES - EQLAB045
Delivery Slip:	2025-01801	Temperature at Arrival:	2.0 °C	Eqlab Rep.:	ELAZARO
Folder Number:	368482			Proposal Number:	31723 - 4

Remarks:

	Parameter	Method	Results	Units	DQ	Limits MDL	Limits MRL	Limits MCL	Analysis Date	Analysis Time	Analysis By	Prep Method Date	Prep Method By	Prep Method
	Magnesium - Total	EPA 6010D	8342	mg/Kg	D	250.0	2500.0	--	03/07/2025	18:04	MSSC	02/19/2025	--	SW846-3050B
	Manganese - Total	EPA 6010D	489	mg/Kg	D	6.25	125.00	--	03/07/2025	18:04	MSSC	02/19/2025	--	SW846-3050B
	Nickel - Total	EPA 6010D	25.4	mg/Kg	D	6.25	31.25	--	03/07/2025	18:04	MSSC	02/19/2025	--	SW846-3050B
	Potassium - Total	EPA 6010D	836	mg/Kg	D	250.0	1250.0	--	03/07/2025	18:04	MSSC	02/19/2025	--	SW846-3050B
	Selenium - Total	EPA 6010D	BDL	mg/Kg	D,U	37.50	125.00	--	03/07/2025	18:04	MSSC	02/19/2025	--	SW846-3050B
	Silver - Total	EPA 6010D	BDL	mg/Kg	D,U	6.25	12.50	--	03/07/2025	18:04	MSSC	02/19/2025	--	SW846-3050B
	Sodium - Total	EPA 6010D	BDL	mg/Kg	D,U	625.0	2500.0	--	03/07/2025	18:04	MSSC	02/19/2025	--	SW846-3050B
	Thallium - Total	EPA 6010D	BDL	mg/Kg	D,U	75.0	125.0	--	03/07/2025	18:04	MSSC	02/19/2025	--	SW846-3050B
+	Silica - Total	EPA 6010D	470	mg/Kg	D	375.0	2500.0	--	03/07/2025	18:04	MSSC	02/19/2025	--	SW846-3050B
+	Silicon - Total	EPA 6010D	BDL	mg/Kg	D,U	375.0	2500.0	--	03/07/2025	18:04	MSSC	02/19/2025	--	SW846-3050B
	Strontium - Total	EPA 6010D	20.4	mg/Kg	D	10.00	125.00	--	03/07/2025	18:04	MSSC	02/19/2025	--	SW846-3050B
	Arsenic - Total	EPA 6010D	BDL	mg/Kg	D,U	12.50	125.00	--	03/07/2025	18:04	MSSC	02/19/2025	--	SW846-3050B
	Antimony - Total	EPA 6010D	BDL	mg/Kg	D,U	12.50	125.00	--	03/07/2025	18:04	MSSC	02/19/2025	--	SW846-3050B
	Vanadium - Total	EPA 6010D	187	mg/Kg	D	10.00	125.00	--	03/07/2025	18:04	MSSC	02/19/2025	--	SW846-3050B
	Zinc - Total	EPA 6010D	102	mg/Kg	D	25.00	312.50	--	03/07/2025	18:04	MSSC	02/19/2025	--	SW846-3050B

ND = Not Detected MCL = Maximum Contaminant Level BDL = Below Detection Limit DNI = Does Not Ignite MDL = Minimum Detection Limit N/A = Not Applicable
MO = Monitoring Only MRL = Minimum Reporting Level PTRL = Pattern Recognition Level. All results are calculated on a wet weight basis unless otherwise stated. All results relate only to this sample.
+= Parameter is not accredited under EQLab's NELAP Certification

The results presented herein meet all NELAC requirements.
Refer to eqlab certification number E87783 at www.eqlab.com.

ENVIRONMENTAL QUALITY LABORATORIES, INC.
60 E STREET, MINILLAS INDUSTRIAL PARK, BAYAMON, PR 00959
PO BOX 11458 SANTURCE, PR 00910-1458 TEL. (787) 288-6420 FAX (787) 288-6465 www.eqlab.com

PRDOH Certified
EPA ID PR00014

To: CMA ARCHITECTS & ENGINEERS LLP
P.O. BOX 11490
SAN JUAN PR 00922

Attn: ENG. PEDRO JANER
Source: **LOT 055-01 B-1 @ 0'-4'**
LOT 055-01 BAYAMON & TOA ALTA, PR

Project Name: EQB
Facility: LOT 055-01 BAYAMON & TOA ALTA
Description: SOIL - Grab
Client Ref. #: N/A

Laboratory Test Report

This report shall not be reproduced, except in full, without the written consent of Environmental Quality Laboratories, Inc.

Sample Number:	**4142436**	Collected Date & Time:	**02/12/2025** 13:13	Date of Report:	03/11/2025
Work Order:	257-01-75	Received Date & Time:	02/12/2025 15:30	Collected By:	GFLORES - EQLAB045
Delivery Slip:	2025-01801	Temperature at Arrival:	2.0 °C	Eqlab Rep.:	ELAZARO
Folder Number:	368482			Proposal Number:	31723 - 4

Remarks:

	Parameter	Method	Results	Units	DQ	Limits MDL	Limits MRL	Limits MCL	Analysis Date	Analysis Time	Analysis By	Prep Method Date	Prep Method By	Prep Method Method
+	Aroclor 1016	EPA 8082A	ND	mg/Kg	U	0.00142	0.03500	--	03/01/2025	05:51	JSSM	02/25/2025	--	EPA 3550B
+	Aroclor 1221	EPA 8082A	ND	mg/Kg	U	0.00911	0.35000	--	03/01/2025	05:51	JSSM	02/25/2025	--	EPA 3550B
+	Aroclor 1232	EPA 8082A	ND	mg/Kg	U	0.00162	0.03500	--	03/01/2025	05:51	JSSM	02/25/2025	--	EPA 3550B
+	Aroclor 1242	EPA 8082A	ND	mg/Kg	U	0.00187	0.03500	--	03/01/2025	05:51	JSSM	02/25/2025	--	EPA 3550B
+	Aroclor 1248	EPA 8082A	ND	mg/Kg	U	0.00468	0.03500	--	03/01/2025	05:51	JSSM	02/25/2025	--	EPA 3550B
+	Aroclor 1254	EPA 8082A	ND	mg/Kg	U	0.00267	0.03500	--	03/01/2025	05:51	JSSM	02/25/2025	--	EPA 3550B
+	Aroclor 1260	EPA 8082A	ND	mg/Kg	U	0.00144	0.03500	--	03/01/2025	05:51	JSSM	02/25/2025	--	EPA 3550B
	4,4-DDD	EPA 8081B	ND	µg/Kg	U	0.650	2.000	--	03/01/2025	11:35	JSSM	02/25/2025	--	EPA 3550B
	4,4-DDE	EPA 8081B	ND	µg/Kg	U	0.850	2.000	--	03/01/2025	11:35	JSSM	02/25/2025	--	EPA 3550B
	4,4-DDT	EPA 8081B	ND	µg/Kg	U	0.650	2.000	--	03/01/2025	11:35	JSSM	02/25/2025	--	EPA 3550B
	Aldrin	EPA 8081B	ND	µg/Kg	U	0.700	2.000	--	03/01/2025	11:35	JSSM	02/25/2025	--	EPA 3550B
	Alpha-BHC	EPA 8081B	ND	µg/Kg	U	0.850	2.000	--	03/01/2025	11:35	JSSM	02/25/2025	--	EPA 3550B
	Alpha-Chlordane	EPA 8081B	ND	µg/Kg	U	1.100	3.200	--	03/01/2025	11:35	JSSM	02/25/2025	--	EPA 3550B
	Beta - BHC	EPA 8081B	ND	µg/Kg	U	1.200	2.000	--	03/01/2025	11:35	JSSM	02/25/2025	--	EPA 3550B
	Delta-BHC	EPA 8081B	ND	µg/Kg	U	0.750	2.000	--	03/01/2025	11:35	JSSM	02/25/2025	--	EPA 3550B

To: CMA ARCHITECTS & ENGINEERS LLP
P.O. BOX 11490
SAN JUAN PR 00922

Attn: ENG. PEDRO JANER
Source: **LOT 055-01 B-1 @ 0'-4'**
LOT 055-01 BAYAMON & TOA ALTA, PR

Project Name: EQB
Facility: LOT 055-01 BAYAMON & TOA ALTA
Description: SOIL - Grab
Client Ref. #: N/A

Laboratory Test Report

This report shall not be reproduced, except in full, without the written consent of Environmental Quality Laboratories, Inc.

Sample Number:	**4142436**	Collected Date & Time:	**02/12/2025** 13:13	Date of Report:	03/11/2025
Work Order:	257-01-75	Received Date & Time:	02/12/2025 15:30	Collected By:	GFLORES - EQLAB045
Delivery Slip:	2025-01801	Temperature at Arrival:	2.0 °C	Eqlab Rep.:	ELAZARO
Folder Number:	368482			Proposal Number:	31723 - 4

Remarks:

						Limits			Analysis			Prep Method		
	Parameter	Method	Results	Units	DQ	MDL	MRL	MCL	Date	Time	By	Date	By	Method
	Dieldrin	EPA 8081B	ND	µg/Kg	U	0.750	2.000	--	03/01/2025	11:35	JSSM	02/25/2025	--	EPA 3550B
	Endosulfan I	EPA 8081B	ND	µg/Kg	U	1.200	2.000	--	03/01/2025	11:35	JSSM	02/25/2025	--	EPA 3550B
	Endosulfan II	EPA 8081B	ND	µg/Kg	U	0.700	2.000	--	03/01/2025	11:35	JSSM	02/25/2025	--	EPA 3550B
	Endosulfan sulfate	EPA 8081B	ND	µg/Kg	U	1.500	2.000	--	03/01/2025	11:35	JSSM	02/25/2025	--	EPA 3550B
	Endrin	EPA 8081B	ND	µg/Kg	U	1.800	2.000	--	03/01/2025	11:35	JSSM	02/25/2025	--	EPA 3550B
	Endrin aldehyde	EPA 8081B	ND	µg/Kg	U	0.700	2.000	--	03/01/2025	11:35	JSSM	02/25/2025	--	EPA 3550B
	Gamma - BHC	EPA 8081B	ND	µg/Kg	U	0.450	2.000	--	03/01/2025	11:35	JSSM	02/25/2025	--	EPA 3550B
	Gamma-Chlordane	EPA 8081B	ND	µg/Kg	U	1.200	3.200	--	03/01/2025	11:35	JSSM	02/25/2025	--	EPA 3550B
	Heptachlor	EPA 8081B	ND	µg/Kg	U	0.900	2.000	--	03/01/2025	11:35	JSSM	02/25/2025	--	EPA 3550B
	Heptachlor epoxide	EPA 8081B	ND	µg/Kg	U	0.700	2.000	--	03/01/2025	11:35	JSSM	02/25/2025	--	EPA 3550B
+	Hexachlorocyclopentadiene	EPA 8081B	ND	µg/Kg	U	3.000	20.000	--	03/01/2025	11:35	JSSM	02/25/2025	--	EPA 3550B
	Methoxychlor	EPA 8081B	ND	µg/Kg	U	1.100	3.200	--	03/01/2025	11:35	JSSM	02/25/2025	--	EPA 3550B
	Toxaphene	EPA 8081B	ND	µg/Kg	U	18.000	20.000	--	03/01/2025	10:42	JSSM	02/25/2025	--	EPA 3550B
	Acetone	EPA 8260D	ND	µg/Kg	U	12.0	15.0	--	02/13/2025	20:25	EMRO	02/13/2025	--	EPA 5035A
	Benzene	EPA 8260D	ND	µg/Kg	U	2.0	3.0	--	02/13/2025	20:25	EMRO	02/13/2025	--	EPA 5035A

ND = Not Detected MCL = Maximum Contaminant Level BDL = Below Detection Limit DNI = Does Not Ignite MDL = Minimum Detection Limit N/A = Not Applicable
MO = Monitoring Only MRL = Minimum Reporting Level PTRL = Pattern Recognition Level. All results are calculated on a wet weight basis unless otherwise stated. All results relate only to this sample.
+ = Parameter is not accredited under EQLab's NELAP Certification

To: CMA ARCHITECTS & ENGINEERS LLP
P.O. BOX 11490
SAN JUAN PR 00922

Attn: ENG. PEDRO JANER
Source: **LOT 055-01 B-1 @ 0'-4'**
LOT 055-01 BAYAMON & TOA ALTA, PR

Project Name: EQB
Facility: LOT 055-01 BAYAMON & TOA ALTA
Description: SOIL - Grab
Client Ref. #: N/A

Laboratory Test Report

This report shall not be reproduced, except in full, without the written consent of Environmental Quality Laboratories, Inc.

Sample Number:	**4142436**	Collected Date & Time:	**02/12/2025** 13:13	Date of Report:	03/11/2025
Work Order:	257-01-75	Received Date & Time:	02/12/2025 15:30	Collected By:	GFLORES - EQLAB045
Delivery Slip:	2025-01801	Temperature at Arrival:	2.0 °C	Eqlab Rep.:	ELAZARO
Folder Number:	368482			Proposal Number:	31723 - 4

Remarks:

					Limits			Analysis			Prep Method		
Parameter	Method	Results	Units	DQ	MDL	MRL	MCL	Date	Time	By	Date	By	Method
Bromodichloromethane	EPA 8260D	ND	µg/Kg	U	2.0	3.0	--	02/13/2025	20:25	EMRO	02/13/2025	--	EPA 5035A
Bromoform	EPA 8260D	ND	µg/Kg	U	2.0	3.0	--	02/13/2025	20:25	EMRO	02/13/2025	--	EPA 5035A
Bromomethane	EPA 8260D	ND	µg/Kg	U	2.0	3.0	--	02/13/2025	20:25	EMRO	02/13/2025	--	EPA 5035A
2-Butanone	EPA 8260D	ND	µg/Kg	U	11.0	15.0	--	02/13/2025	20:25	EMRO	02/13/2025	--	EPA 5035A
Carbon disulfide	EPA 8260D	ND	µg/Kg	U	12.0	15.0	--	02/13/2025	20:25	EMRO	02/13/2025	--	EPA 5035A
Carbon tetrachloride	EPA 8260D	ND	µg/Kg	U	2.0	3.0	--	02/13/2025	20:25	EMRO	02/13/2025	--	EPA 5035A
Chlorobenzene	EPA 8260D	ND	µg/Kg	U	2.0	3.0	--	02/13/2025	20:25	EMRO	02/13/2025	--	EPA 5035A
Chloroethane	EPA 8260D	ND	µg/Kg	U	2.0	3.0	--	02/13/2025	20:25	EMRO	02/13/2025	--	EPA 5035A
Chloroform	EPA 8260D	ND	µg/Kg	U	2.0	3.0	--	02/13/2025	20:25	EMRO	02/13/2025	--	EPA 5035A
Chloromethane	EPA 8260D	ND	µg/Kg	U	2.0	3.0	--	02/13/2025	20:25	EMRO	02/13/2025	--	EPA 5035A
Dibromochloromethane	EPA 8260D	ND	µg/Kg	U	2.0	3.0	--	02/13/2025	20:25	EMRO	02/13/2025	--	EPA 5035A
1,1-Dichloroethane	EPA 8260D	ND	µg/Kg	U	2.0	3.0	--	02/13/2025	20:25	EMRO	02/13/2025	--	EPA 5035A
1,1-Dichloroethene	EPA 8260D	ND	µg/Kg	U	2.0	3.0	--	02/13/2025	20:25	EMRO	02/13/2025	--	EPA 5035A
1,2-Dichloroethane	EPA 8260D	ND	µg/Kg	U	2.0	3.0	--	02/13/2025	20:25	EMRO	02/13/2025	--	EPA 5035A
1,2-Dichloropropane	EPA 8260D	ND	µg/Kg	U	2.0	3.0	--	02/13/2025	20:25	EMRO	02/13/2025	--	EPA 5035A

To: CMA ARCHITECTS & ENGINEERS LLP
P.O. BOX 11490
SAN JUAN PR 00922

Attn: ENG. PEDRO JANER
Source: **LOT 055-01 B-1 @ 0'-4'**
LOT 055-01 BAYAMON & TOA ALTA, PR

Project Name: EQB
Facility: LOT 055-01 BAYAMON & TOA ALTA
Description: SOIL - Grab
Client Ref. #: N/A

Laboratory Test Report

This report shall not be reproduced, except in full, without the written consent of Environmental Quality Laboratories, Inc.

Sample Number:	**4142436**	Collected Date & Time:	**02/12/2025** 13:13	Date of Report:	03/11/2025
Work Order:	257-01-75	Received Date & Time:	02/12/2025 15:30	Collected By:	GFLORES - EQLAB045
Delivery Slip:	2025-01801	Temperature at Arrival:	2.0 °C	Eqlab Rep.:	ELAZARO
Folder Number:	368482			Proposal Number:	31723 - 4

Remarks:

					Limits			Analysis			Prep Method		
Parameter	Method	Results	Units	DQ	MDL	MRL	MCL	Date	Time	By	Date	By	Method
cis-1,3-Dichloropropene	EPA 8260D	ND	µg/Kg	U	2.0	3.0	--	02/13/2025	20:25	EMRO	02/13/2025	--	EPA 5035A
trans-1,3-Dichloropropene	EPA 8260D	ND	µg/Kg	U	1.2	3.0	--	02/13/2025	20:25	EMRO	02/13/2025	--	EPA 5035A
Ethylbenzene	EPA 8260D	ND	µg/Kg	U	2.0	3.0	--	02/13/2025	20:25	EMRO	02/13/2025	--	EPA 5035A
2-Hexanone	EPA 8260D	ND	µg/Kg	U	12.0	15.0	--	02/13/2025	20:25	EMRO	02/13/2025	--	EPA 5035A
Dichloromethane	EPA 8260D	ND	µg/Kg	U	2.0	3.0	--	02/13/2025	20:25	EMRO	02/13/2025	--	EPA 5035A
4-Methyl-2-pentanone	EPA 8260D	ND	µg/Kg	U	12.0	15.0	--	02/13/2025	20:25	EMRO	02/13/2025	--	EPA 5035A
Styrene	EPA 8260D	ND	µg/Kg	U	2.0	3.0	--	02/13/2025	20:25	EMRO	02/13/2025	--	EPA 5035A
1,1,1-Trichloroethane	EPA 8260D	ND	µg/Kg	U	2.0	3.0	--	02/13/2025	20:25	EMRO	02/13/2025	--	EPA 5035A
1,1,2-Trichloroethane	EPA 8260D	ND	µg/Kg	U	2.0	3.0	--	02/13/2025	20:25	EMRO	02/13/2025	--	EPA 5035A
1,1,1,2-Tetrachloroethane	EPA 8260D	ND	µg/Kg	U	2.0	3.0	--	02/13/2025	20:25	EMRO	02/13/2025	--	EPA 5035A
Tetrachloroethene	EPA 8260D	ND	µg/Kg	U	2.0	3.0	--	02/13/2025	20:25	EMRO	02/13/2025	--	EPA 5035A
Toluene	EPA 8260D	ND	µg/Kg	U	2.0	3.0	--	02/13/2025	20:25	EMRO	02/13/2025	--	EPA 5035A
Trichloroethene	EPA 8260D	ND	µg/Kg	U	2.0	3.0	--	02/13/2025	20:25	EMRO	02/13/2025	--	EPA 5035A
Vinyl chloride	EPA 8260D	ND	µg/Kg	U	2.0	3.0	--	02/13/2025	20:25	EMRO	02/13/2025	--	EPA 5035A
m,p-Xylene	EPA 8260D	11.9	µg/Kg	--	4.0	6.0	--	02/13/2025	20:25	EMRO	02/13/2025	--	EPA 5035A

To: CMA ARCHITECTS & ENGINEERS LLP
P.O. BOX 11490
SAN JUAN PR 00922

Attn: ENG. PEDRO JANER
Source: **LOT 055-01 B-1 @ 0'-4'**
LOT 055-01 BAYAMON & TOA ALTA, PR

Project Name: EQB
Facility: LOT 055-01 BAYAMON & TOA ALTA
Description: SOIL - Grab
Client Ref. #: N/A

Laboratory Test Report

This report shall not be reproduced, except in full, without the written consent of Environmental Quality Laboratories, Inc.

Sample Number:	**4142436**	Collected Date & Time:	**02/12/2025** 13:13	Date of Report:	03/11/2025
Work Order:	257-01-75	Received Date & Time:	02/12/2025 15:30	Collected By:	GFLORES - EQLAB045
Delivery Slip:	2025-01801	Temperature at Arrival:	2.0 °C	Eqlab Rep.:	ELAZARO
Folder Number:	368482			Proposal Number:	31723 - 4

Remarks:

					Limits			Analysis			Prep Method		
Parameter	Method	Results	Units	DQ	MDL	MRL	MCL	Date	Time	By	Date	By	Method
o-Xylene	EPA 8260D	3.50	µg/Kg	--	2.3	3.0	--	02/13/2025	20:25	EMRO	02/13/2025	--	EPA 5035A
cis-1,2-Dichloroethene	EPA 8260D	ND	µg/Kg	U	2.0	3.0	--	02/13/2025	20:25	EMRO	02/13/2025	--	EPA 5035A
trans-1,2-Dichloroethene	EPA 8260D	ND	µg/Kg	U	2.0	3.0	--	02/13/2025	20:25	EMRO	02/13/2025	--	EPA 5035A
Bromochloromethane	EPA 8260D	ND	µg/Kg	U	2.0	3.0	--	02/13/2025	20:25	EMRO	02/13/2025	--	EPA 5035A
1,2-Dibromoethane	EPA 8260D	ND	µg/Kg	U	2.0	3.0	--	02/13/2025	20:25	EMRO	02/13/2025	--	EPA 5035A
1,2-Dibromo-3-chloropropane	EPA 8260D	ND	µg/Kg	U	2.0	3.0	--	02/13/2025	20:25	EMRO	02/13/2025	--	EPA 5035A
o-Dichlorobenzene	EPA 8260D	ND	µg/Kg	U	2.0	3.0	--	02/13/2025	20:25	EMRO	02/13/2025	--	EPA 5035A
1,3-Dichlorobenzene	EPA 8260D	ND	µg/Kg	U	2.0	3.0	--	02/13/2025	20:25	EMRO	02/13/2025	--	EPA 5035A
1,4-Dichlorobenzene	EPA 8260D	ND	µg/Kg	U	2.0	3.0	--	02/13/2025	20:25	EMRO	02/13/2025	--	EPA 5035A
1,2,4-Trichlorobenzene	EPA 8260D	ND	µg/Kg	U	2.0	3.0	--	02/13/2025	20:25	EMRO	02/13/2025	--	EPA 5035A
1,1,2,2-Tetrachloroethane	EPA 8260D	ND	µg/Kg	U	2.0	3.0	--	02/13/2025	20:25	EMRO	02/13/2025	--	EPA 5035A
Phenol	EPA 8270E	ND	µg/Kg	U	25.0	125.0	--	03/01/2025	00:47	MDSL	02/25/2025	RMR	EPA 3550B
2-Chlorophenol	EPA 8270E	ND	µg/Kg	U	20.0	100.0	--	03/01/2025	00:47	MDSL	02/25/2025	RMR	EPA 3550B
N-Nitrosodi-n-propylamine	EPA 8270E	ND	µg/Kg	U	20.0	100.0	--	03/01/2025	00:47	MDSL	02/25/2025	RMR	EPA 3550B
Hexachloroethane	EPA 8270E	ND	µg/Kg	U	20.0	100.0	--	03/01/2025	00:47	MDSL	02/25/2025	RMR	EPA 3550B

To: CMA ARCHITECTS & ENGINEERS LLP
P.O. BOX 11490
SAN JUAN PR 00922

Attn: ENG. PEDRO JANER
Source: **LOT 055-01 B-1 @ 0'-4'**
LOT 055-01 BAYAMON & TOA ALTA, PR

Project Name: EQB
Facility: LOT 055-01 BAYAMON & TOA ALTA
Description: SOIL - Grab
Client Ref. #: N/A



Laboratory Test Report

This report shall not be reproduced, except in full, without the written consent of Environmental Quality Laboratories, Inc.

Sample Number:	**4142436**	Collected Date & Time:	**02/12/2025** 13:13	Date of Report:	03/11/2025
Work Order:	257-01-75	Received Date & Time:	02/12/2025 15:30	Collected By:	GFLORES - EQLAB045
Delivery Slip:	2025-01801	Temperature at Arrival:	2.0 °C	Eqlab Rep.:	ELAZARO
Folder Number:	368482			Proposal Number:	31723 - 4

Remarks:

					Limits			Analysis			Prep Method		
Parameter	Method	Results	Units	DQ	MDL	MRL	MCL	Date	Time	By	Date	By	Method
Nitrobenzene	EPA 8270E	ND	µg/Kg	U	30.0	150.0	--	03/01/2025	00:47	MDSL	02/25/2025	RMR	EPA 3550B
Isophorone	EPA 8270E	ND	µg/Kg	U	20.0	100.0	--	03/01/2025	00:47	MDSL	02/25/2025	RMR	EPA 3550B
2-Nitrophenol	EPA 8270E	ND	µg/Kg	U	20.0	100.0	--	03/01/2025	00:47	MDSL	02/25/2025	RMR	EPA 3550B
2,4-Dimethylphenol	EPA 8270E	ND	µg/Kg	U	30.0	150.0	--	03/01/2025	00:47	MDSL	02/25/2025	RMR	EPA 3550B
2,4-Dinitrophenol	EPA 8270E	ND	µg/Kg	U	85.0	500.0	--	03/01/2025	00:47	MDSL	02/25/2025	RMR	EPA 3550B
2,4-Dichlorophenol	EPA 8270E	ND	µg/Kg	U	20.0	100.0	--	03/01/2025	00:47	MDSL	02/25/2025	RMR	EPA 3550B
2,6-Dinitrotoluene	EPA 8270E	ND	µg/Kg	U	20.0	100.0	--	03/01/2025	00:47	MDSL	02/25/2025	RMR	EPA 3550B
2,4-Dinitrotoluene	EPA 8270E	ND	µg/Kg	U	20.0	100.0	--	03/01/2025	00:47	MDSL	02/25/2025	RMR	EPA 3550B
2-Methylnaphthalene	EPA 8270E	ND	µg/Kg	U	20.0	100.0	--	03/01/2025	00:47	MDSL	02/25/2025	RMR	EPA 3550B
2,4,5-Trichlorophenol	EPA 8270E	ND	µg/Kg	U	20.0	100.0	--	03/01/2025	00:47	MDSL	02/25/2025	RMR	EPA 3550B
2,4,6-Trichlorophenol	EPA 8270E	ND	µg/Kg	U	20.0	100.0	--	03/01/2025	00:47	MDSL	02/25/2025	RMR	EPA 3550B
4-Nitrophenol	EPA 8270E	ND	µg/Kg	U	130.0	750.0	--	03/01/2025	00:47	MDSL	02/25/2025	RMR	EPA 3550B
4-Chlorophenyl phenyl ether	EPA 8270E	ND	µg/Kg	U	20.0	100.0	--	03/01/2025	00:47	MDSL	02/25/2025	RMR	EPA 3550B
4-Bromophenyl phenyl ether	EPA 8270E	ND	µg/Kg	U	20.0	100.0	--	03/01/2025	00:47	MDSL	02/25/2025	RMR	EPA 3550B
2-Chloronaphthalene	EPA 8270E	ND	µg/Kg	U	20.0	100.0	--	03/01/2025	00:47	MDSL	02/25/2025	RMR	EPA 3550B

ENVIRONMENTAL QUALITY LABORATORIES, INC.
60 E STREET, MINILLAS INDUSTRIAL PARK, BAYAMON, PR 00959
PO BOX 11458 SANTURCE, PR 00910-1458 TEL. (787) 288-6420 FAX (787) 288-6465 www.eqlab.com

ACCREDITED IN ACCORDANCE WITH nelac
The results presented herein meet all NELAC requirements.
Refer to eqlab certification number E87783 at www.eqlab.com.

PRDOH Certified
EPA ID PR00014

To: CMA ARCHITECTS & ENGINEERS LLP
P.O. BOX 11490
SAN JUAN PR 00922

Attn: ENG. PEDRO JANER
Source: **LOT 055-01 B-1 @ 0'-4'**
LOT 055-01 BAYAMON & TOA ALTA, PR

Project Name: EQB
Facility: LOT 055-01 BAYAMON & TOA ALTA
Description: SOIL - Grab
Client Ref. #: N/A

Laboratory Test Report

This report shall not be reproduced, except in full, without the written consent of Environmental Quality Laboratories, Inc.

Sample Number:	**4142436**	Collected Date & Time:	**02/12/2025** 13:13	Date of Report:	03/11/2025
Work Order:	257-01-75	Received Date & Time:	02/12/2025 15:30	Collected By:	GFLORES - EQLAB045
Delivery Slip:	2025-01801	Temperature at Arrival:	2.0 °C	Eqlab Rep.:	ELAZARO
Folder Number:	368482			Proposal Number:	31723 - 4

Remarks:

					Limits			Analysis			Prep Method		
Parameter	Method	Results	Units	DQ	MDL	MRL	MCL	Date	Time	By	Date	By	Method
Acenaphthylene	EPA 8270E	ND	µg/Kg	U	20.0	100.0	--	03/01/2025	00:47	MDSL	02/25/2025	RMR	EPA 3550B
Acenaphthene	EPA 8270E	ND	µg/Kg	U	20.0	100.0	--	03/01/2025	00:47	MDSL	02/25/2025	RMR	EPA 3550B
Anthracene	EPA 8270E	ND	µg/Kg	U	20.0	100.0	--	03/01/2025	00:47	MDSL	02/25/2025	RMR	EPA 3550B
Benzo(b)fluoranthene	EPA 8270E	ND	µg/Kg	U	20.0	100.0	--	03/01/2025	00:47	MDSL	02/25/2025	RMR	EPA 3550B
Benzo(k)fluoranthene	EPA 8270E	ND	µg/Kg	U	20.0	100.0	--	03/01/2025	00:47	MDSL	02/25/2025	RMR	EPA 3550B
Benzo(g,h,i)perylene	EPA 8270E	ND	µg/Kg	U	20.0	100.0	--	03/01/2025	00:47	MDSL	02/25/2025	RMR	EPA 3550B
Butyl benzyl phthalate	EPA 8270E	ND	µg/Kg	U	20.0	100.0	--	03/01/2025	00:47	MDSL	02/25/2025	RMR	EPA 3550B
Hexachlorobenzene	EPA 8270E	ND	µg/Kg	U	20.0	100.0	--	03/01/2025	00:47	MDSL	02/25/2025	RMR	EPA 3550B
Hexachlorocyclopentadiene	EPA 8270E	ND	µg/Kg	U	50.0	250.0	--	03/01/2025	00:47	MDSL	02/25/2025	RMR	EPA 3550B
Fluoranthene	EPA 8270E	ND	µg/Kg	U	20.0	100.0	--	03/01/2025	00:47	MDSL	02/25/2025	RMR	EPA 3550B
Chrysene	EPA 8270E	ND	µg/Kg	U	20.0	100.0	--	03/01/2025	00:47	MDSL	02/25/2025	RMR	EPA 3550B
Di-n-octyl phthalate	EPA 8270E	ND	µg/Kg	U	20.0	100.0	--	03/01/2025	00:47	MDSL	02/25/2025	RMR	EPA 3550B
Dibenzo(a,h)anthracene	EPA 8270E	ND	µg/Kg	U	20.0	100.0	--	03/01/2025	00:47	MLSL	02/25/2025	RMR	EPA 3550B
Diethyl phthalate	EPA 8270E	ND	µg/Kg	U	20.0	100.0	--	03/01/2025	00:47	MDSL	02/25/2025	RMR	EPA 3550B
Naphthalene	EPA 8270E	ND	µg/Kg	U	10.0	100.0	--	03/01/2025	00:47	MDSL	02/25/2025	RMR	EPA 3550B

ENVIRONMENTAL QUALITY LABORATORIES, INC.
60 E STREET, MINILLAS INDUSTRIAL PARK, BAYAMON, PR 00959
PO BOX 11458 SANTURCE, PR 00910-1458 TEL. (787) 288-6420 FAX (787) 288-6465 www.eqlab.com

The results presented herein meet all NELAC requirements.
Refer to eqlab certification number E87783 at www.eqlab.com.

PRDOH Certified
EPA ID PR00014

To: CMA ARCHITECTS & ENGINEERS LLP
P.O. BOX 11490
SAN JUAN PR 00922

Attn: ENG. PEDRO JANER
Source: **LOT 055-01 B-1 @ 0'-4'**
LOT 055-01 BAYAMON & TOA ALTA, PR

Project Name: EQB
Facility: LOT 055-01 BAYAMON & TOA ALTA
Description: SOIL - Grab
Client Ref. #: N/A

Laboratory Test Report

This report shall not be reproduced, except in full, without the written consent of Environmental Quality Laboratories, Inc.

Sample Number:	**4142436**	Collected Date & Time:	**02/12/2025** 13:13	Date of Report:	03/11/2025
Work Order:	257-01-75	Received Date & Time:	02/12/2025 15:30	Collected By:	GFLORES - EQLAB045
Delivery Slip:	2025-01801	Temperature at Arrival:	2.0 °C	Eqlab Rep.:	ELAZARO
Folder Number:	368482			Proposal Number:	31723 - 4

Remarks:

					Limits			Analysis			Prep Method		
Parameter	Method	Results	Units	DQ	MDL	MRL	MCL	Date	Time	By	Date	By	Method
Pentachlorophenol	EPA 8270E	ND	µg/Kg	U	60.0	300.0	--	03/01/2025	00:47	MDSL	02/25/2025	RMR	EPA 3550B
Phenanthrene	EPA 8270E	ND	µg/Kg	U	20.0	100.0	--	03/01/2025	00:47	MDSL	02/25/2025	RMR	EPA 3550B
Pyrene	EPA 8270E	ND	µg/Kg	U	20.0	100.0	--	03/01/2025	00:47	MDSL	02/25/2025	RMR	EPA 3550B
Indeno(1,2,3-cd)pyrene	EPA 8270E	ND	µg/Kg	U	20.0	100.0	--	03/01/2025	00:47	MDSL	02/25/2025	RMR	EPA 3550B
N-Nitrosodiphenylamine	EPA 8270E	ND	µg/Kg	U	20.0	100.0	--	03/01/2025	00:47	MDSL	02/25/2025	RMR	EPA 3550B
Di-n-butyl phthalate	EPA 8270E	ND	µg/Kg	U	20.0	100.0	--	03/01/2025	00:47	MDSL	02/25/2025	RMR	EPA 3550B
2-Methyl-4,6-dinitrophenol	EPA 8270E	ND	µg/Kg	U	95.0	500.0	--	03/01/2025	00:47	MDSL	02/25/2025	RMR	EPA 3550B
1,2-Dichlorobenzene	EPA 8270E	ND	µg/Kg	U	20.0	100.0	--	03/01/2025	00:47	MLSL	02/25/2025	RMR	EPA 3550B
1,3-Dichlorobenzene	EPA 8270E	ND	µg/Kg	U	20.0	100.0	--	03/01/2025	00:47	MDSL	02/25/2025	RMR	EPA 3550B
1,4-Dichlorobenzene	EPA 8270E	ND	µg/Kg	U	20.0	100.0	--	03/01/2025	00:47	MDSL	02/25/2025	RMR	EPA 3550B
Bis(2-chloroethyl) ether	EPA 8270E	ND	µg/Kg	U	20.0	100.0	--	03/01/2025	00:47	MDSL	02/25/2025	RMR	EPA 3550B
Bis(2-chloroethoxy)methane	EPA 8270E	ND	µg/Kg	U	20.0	100.0	--	03/01/2025	00:47	MDSL	02/25/2025	RMR	EPA 3550B
Di(2-ethylhexyl)phthalate	EPA 8270E	ND	µg/Kg	U	20.0	100.0	--	03/01/2025	00:47	MDSL	02/25/2025	RMR	EPA 3550B
4-Chloro-3-methylphenol	EPA 8270E	ND	µg/Kg	U	20.0	100.0	--	03/01/2025	00:47	MDSL	02/25/2025	RMR	EPA 3550B
Benzo[a]pyrene	EPA 8270E	ND	µg/Kg	U	15.0	100.0	--	03/01/2025	00:47	MDSL	02/25/2025	RMR	EPA 3550B

To: CMA ARCHITECTS & ENGINEERS LLP
P.O. BOX 11490
SAN JUAN PR 00922

Attn: ENG. PEDRO JANER
Source: **LOT 055-01 B-1 @ 0'-4'**
LOT 055-01 BAYAMON & TOA ALTA, PR

Project Name: EQB
Facility: LOT 055-01 BAYAMON & TOA ALTA
Description: SOIL - Grab
Client Ref. #: N/A

Laboratory Test Report

This report shall not be reproduced, except in full, without the written consent of Environmental Quality Laboratories, Inc.

Sample Number:	**4142436**	Collected Date & Time:	**02/12/2025** 13:13	Date of Report:	03/11/2025
Work Order:	257-01-75	Received Date & Time:	02/12/2025 15:30	Collected By:	GFLORES - EQLAB045
Delivery Slip:	2025-01801	Temperature at Arrival:	2.0 °C	Eqlab Rep.:	ELAZARO
Folder Number:	368482			Proposal Number:	31723 - 4

Remarks:

					Limits			Analysis			Prep Method		
Parameter	Method	Results	Units	DQ	MDL	MRL	MCL	Date	Time	By	Date	By	Method
Dimethyl phthalate	EPA 8270E	ND	µg/Kg	U	20.0	100.0	--	03/01/2025	00:47	MDSL	02/25/2025	RMR	EPA 3550B
3,3-Dichlorobenzidine	EPA 8270E	ND	µg/Kg	U	30.0	150.0	--	03/01/2025	00:47	MDSL	02/25/2025	RMR	EPA 3550B
Fluorene	EPA 8270E	ND	µg/Kg	U	20.0	100.0	--	03/01/2025	00:47	MDSL	02/25/2025	RMR	EPA 3550B
Hexachlorobutadiene	EPA 8270E	ND	µg/Kg	U	20.0	100.0	--	03/01/2025	00:47	MDSL	02/25/2025	RMR	EPA 3550B
Benzo(a)anthracene	EPA 8270E	ND	µg/Kg	U	20.0	100.0	--	03/01/2025	00:47	MLSL	02/25/2025	RMR	EPA 3550B

SONIA PICHARDO RODRIGUEZ Químico Licenciado Licencia Num.
Certified by Laboratory Director

ND = Not Detected MCL = Maximum Contaminant Level BDL = Below Detection Limit DNI = Does Not Ignite MDL = Minimum Detection Limit N/A = Not Applicable
MO = Monitoring Only MRL = Minimum Reporting Level PTRL = Pattern Recognition Level. All results are calculated on a wet weight basis unless otherwise stated. All results relate only to this sample.
+ = Parameter is not accredited under EQLab's NELAP Certification

To: CMA ARCHITECTS & ENGINEERS LLP
P.O. BOX 11490
SAN JUAN PR 00922

Attn: ENG. PEDRO JANER
Source: **LOT 055-01 B-1 @ 4'-8'**
LOT 055-01 BAYAMON & TOA ALTA, PR

Project Name: EQB
Facility: LOT 055-01 BAYAMON & TOA ALTA
Description: SOIL - Grab
Client Ref. #: N/A

Laboratory Test Report

This report shall not be reproduced, except in full, without the written consent of Environmental Quality Laboratories, Inc.

Sample Number:	**4142437**	Collected Date & Time:	**02/12/2025** 13:29	Date of Report:	03/11/2025
Work Order:	257-01-75	Received Date & Time:	02/12/2025 15:30	Collected By:	GFLORES - EQLAB045
Delivery Slip:	2025-01801	Temperature at Arrival:	2.0 °C	Eqlab Rep.:	ELAZARO
Folder Number:	368482			Proposal Number:	31723 - 4

Remarks:

	Parameter	Method	Results	Units	DQ	Limits MDL	Limits MRL	Limits MCL	Analysis Date	Analysis Time	Analysis By	Prep Method Date	Prep Method By	Prep Method Method
	Cyanide - Total	EPA 9013/9012A	BDL	mg/Kg	U	0.30	1.00	--	02/21/2025	15:38	GVM	02/20/2025	GVM	Distillation
+	Mercury - Total	EPA 7471A	BDL	mg/Kg	U	0.020	0.100	--	02/21/2025	11:20	SNA	02/19/2025	--	Method Digestion
+	TPH as DRO/ORO (C10-C38)	EPA 8015B	ND	mg/Kg	U	10.0	10.0	--	02/25/2025	13:44	RMR	02/20/2025	RMR	EPA 3550B
	TPH as GRO (C6-C10)	EPA 8015B	ND	µg/Kg	U	100.0	250.0	--	02/20/2025	23:45	MLSL	02/14/2025	--	EPA 5035A
	Aluminum - Total	EPA 6010D	25363	mg/Kg	D	37.5	62.5	--	03/07/2025	17:33	MSSC	02/19/2025	--	SW846-3050B
	Barium -Total	EPA 6010D	26.4	mg/Kg	D	12.50	125.00	--	03/07/2025	17:33	MSSC	02/19/2025	--	SW846-3050B
	Beryllium - Total	EPA 6010D	BDL	mg/Kg	D,U	0.25	1.25	--	03/07/2025	17:33	MSSC	02/19/2025	--	SW846-3050B
	Boron - Total	EPA 6010D	354	mg/Kg	D	25.0	125.0	--	03/07/2025	17:33	MSSC	02/19/2025	--	SW846-3050B
	Cadmium - Total	EPA 6010D	4.88	mg/Kg	D	0.63	1.25	--	03/07/2025	17:33	MSSC	02/19/2025	--	SW846-3050B
	Calcium - Total	EPA 6010D	3081	mg/Kg	D	625.0	6250.0	--	03/07/2025	17:33	MSSC	02/19/2025	--	SW846-3050B
	Chromium - Total	EPA 6010D	18.0	mg/Kg	D	11.25	125.00	--	03/07/2025	17:33	MSSC	02/19/2025	--	SW846-3050B
	Cobalt - Total	EPA 6010D	14.6	mg/Kg	D	7.50	125.00	--	03/07/2025	17:33	MSSC	02/19/2025	--	SW846-3050B
	Copper - Total	EPA 6010D	175	mg/Kg	D	7.50	62.50	--	03/07/2025	17:33	MSSC	02/19/2025	--	SW846-3050B
	Iron - Total	EPA 6010D	60588	mg/Kg	D	25.0	62.5	--	03/07/2025	17:33	MSSC	02/19/2025	--	SW846-3050B
	Lead - Total	EPA 6010D	BDL	mg/Kg	D,U	18.75	125.00	--	03/07/2025	17:33	MSSC	02/19/2025	--	SW846-3050B

ND = Not Detected MCL = Maximum Contaminant Level BDL = Below Detection Limit DNI = Does Not Ignite MDL = Minimum Detection Limit N/A = Not Applicable
MO = Monitoring Only MRL = Minimum Reporting Level PTRL = Pattern Recognition Level. All results are calculated on a wet weight basis unless otherwise stated. All results relate only to this sample.
+ =Parameter is not accredited under EQLab's NELAP Certification

The results presented herein meet all NELAC requirements.
Refer to eqlab certification number E87783 at www.eqlab.com.

ENVIRONMENTAL QUALITY LABORATORIES, INC.
60 E STREET, MINILLAS INDUSTRIAL PARK, BAYAMON, PR 00959
PO BOX 11458 SANTURCE, PR 00910-1458 TEL. (787) 288-6420 FAX (787) 288-6465 www.eqlab.com

PRDOH Certified
EPA ID PR00014

To: CMA ARCHITECTS & ENGINEERS LLP
P.O. BOX 11490
SAN JUAN PR 00922

Attn: ENG. PEDRO JANER
Source: **LOT 055-01 B-1 @ 4'-8'**
LOT 055-01 BAYAMON & TOA ALTA, PR

Project Name: EQB
Facility: LOT 055-01 BAYAMON & TOA ALTA
Description: SOIL - Grab
Client Ref. #: N/A

Laboratory Test Report

This report shall not be reproduced, except in full, without the written consent of Environmental Quality Laboratories, Inc.

Sample Number:	**4142437**	Collected Date & Time:	**02/12/2025** 13:29	Date of Report:	03/11/2025
Work Order:	257-01-75	Received Date & Time:	02/12/2025 15:30	Collected By:	GFLORES - EQLAB045
Delivery Slip:	2025-01801	Temperature at Arrival:	2.0 °C	Eqlab Rep.:	ELAZARO
Folder Number:	368482			Proposal Number:	31723 - 4

Remarks:

	Parameter	Method	Results	Units	DQ	Limits MDL	Limits MRL	Limits MCL	Analysis Date	Analysis Time	Analysis By	Prep Method Date	Prep Method By	Prep Method
	Magnesium - Total	EPA 6010D	12243	mg/Kg	D	250.0	2500.0	--	03/07/2025	17:33	MSSC	02/19/2025	--	SW846-3050B
	Manganese - Total	EPA 6010D	469	mg/Kg	D	6.25	125.00	--	03/07/2025	17:33	MSSC	02/19/2025	--	SW846-3050B
	Nickel - Total	EPA 6010D	18.8	mg/Kg	D	6.25	31.25	--	03/07/2025	17:33	MSSC	02/19/2025	--	SW846-3050B
	Potassium - Total	EPA 6010D	1070	mg/Kg	D	250.0	1250.0	--	03/07/2025	17:33	MSSC	02/19/2025	--	SW846-3050B
	Selenium - Total	EPA 6010D	BDL	mg/Kg	D,U	37.50	125.00	--	03/07/2025	17:33	MSSC	02/19/2025	--	SW846-3050B
	Silver - Total	EPA 6010D	BDL	mg/Kg	D,U	6.25	12.50	--	03/07/2025	17:33	MSSC	02/19/2025	--	SW846-3050B
	Sodium - Total	EPA 6010D	BDL	mg/Kg	D,U	625.0	2500.0	--	03/07/2025	17:33	MSSC	02/19/2025	--	SW846-3050B
	Thallium - Total	EPA 6010D	BDL	mg/Kg	D,U	75.0	125.0	--	03/07/2025	17:33	MSSC	02/19/2025	--	SW846-3050B
+	Silica - Total	EPA 6010D	BDL	mg/Kg	D,U	375.0	2500.0	--	03/07/2025	17:33	MSSC	02/19/2025	--	SW846-3050B
+	Silicon - Total	EPA 6010D	BDL	mg/Kg	D,U	375.0	2500.0	--	03/07/2025	17:33	MSSC	02/19/2025	--	SW846-3050B
	Strontium - Total	EPA 6010D	27.3	mg/Kg	D	10.00	125.00	--	03/07/2025	17:33	MSSC	02/19/2025	--	SW846-3050B
	Arsenic - Total	EPA 6010D	BDL	mg/Kg	D,U	12.50	125.00	--	03/07/2025	17:33	MSSC	02/19/2025	--	SW846-3050B
	Antimony - Total	EPA 6010D	BDL	mg/Kg	D,U	12.50	125.00	--	03/07/2025	17:33	MSSC	02/19/2025	--	SW846-3050B
	Vanadium - Total	EPA 6010D	251	mg/Kg	D	10.00	125.00	--	03/07/2025	17:33	MSSC	02/19/2025	--	SW846-3050B
	Zinc - Total	EPA 6010D	80.0	mg/Kg	D	25.00	312.50	--	03/07/2025	17:33	MSSC	02/19/2025	--	SW846-3050B

To: CMA ARCHITECTS & ENGINEERS LLP
P.O. BOX 11490
SAN JUAN PR 00922

Attn: ENG. PEDRO JANER
Source: **LOT 055-01 B-1 @ 4'-8'**
LOT 055-01 BAYAMON & TOA ALTA, PR

Project Name: EQB
Facility: LOT 055-01 BAYAMON & TOA ALTA
Description: SOIL - Grab
Client Ref. #: N/A

eqlab ENVIRONMENTAL QUALITY LABORATORIES, INC.

Laboratory Test Report

This report shall not be reproduced, except in full, without the written consent of Environmental Quality Laboratories, Inc.

Sample Number:	**4142437**	Collected Date & Time:	**02/12/2025** 13:29	Date of Report:	03/11/2025
Work Order:	257-01-75	Received Date & Time:	02/12/2025 15:30	Collected By:	GFLORES - EQLAB045
Delivery Slip:	2025-01801	Temperature at Arrival:	2.0 °C	Eqlab Rep.:	ELAZARO
Folder Number:	368482			Proposal Number:	31723 - 4

Remarks:

	Parameter	Method	Results	Units	DQ	Limits MDL	Limits MRL	Limits MCL	Analysis Date	Analysis Time	Analysis By	Prep Method Date	Prep Method By	Prep Method
+	Aroclor 1016	EPA 8082A	ND	mg/Kg	U	0.00142	0.03500	--	02/28/2025	23:31	JSSM	02/25/2025	--	EPA 3550B
+	Aroclor 1221	EPA 8082A	ND	mg/Kg	U	0.00911	0.35000	--	02/28/2025	23:31	JSSM	02/25/2025	--	EPA 3550B
+	Aroclor 1232	EPA 8082A	ND	mg/Kg	U	0.00162	0.03500	--	02/28/2025	23:31	JSSM	02/25/2025	--	EPA 3550B
+	Aroclor 1242	EPA 8082A	ND	mg/Kg	U	0.00187	0.03500	--	02/28/2025	23:31	JSSM	02/25/2025	--	EPA 3550B
+	Aroclor 1248	EPA 8082A	ND	mg/Kg	U	0.00468	0.03500	--	02/28/2025	23:31	JSSM	02/25/2025	--	EPA 3550B
+	Aroclor 1254	EPA 8082A	ND	mg/Kg	U	0.00267	0.03500	--	02/28/2025	23:31	JSSM	02/25/2025	--	EPA 3550B
+	Aroclor 1260	EPA 8082A	ND	mg/Kg	U	0.00144	0.03500	--	02/28/2025	23:31	JSSM	02/25/2025	--	EPA 3550B
	4,4-DDD	EPA 8081B	ND	µg/Kg	U	0.650	2.000	--	03/01/2025	05:24	JSSM	02/25/2025	--	EPA 3550B
	4,4-DDE	EPA 8081B	ND	µg/Kg	U	0.850	2.000	--	03/01/2025	05:24	JSSM	02/25/2025	--	EPA 3550B
	4,4-DDT	EPA 8081B	ND	µg/Kg	U	0.650	2.000	--	03/01/2025	05:24	JSSM	02/25/2025	--	EPA 3550B
	Aldrin	EPA 8081B	ND	µg/Kg	U	0.700	2.000	--	03/01/2025	05:24	JSSM	02/25/2025	--	EPA 3550B
	Alpha-BHC	EPA 8081B	ND	µg/Kg	U	0.850	2.000	--	03/01/2025	05:24	JSSM	02/25/2025	--	EPA 3550B
	Alpha-Chlordane	EPA 8081B	ND	µg/Kg	U	1.100	3.200	--	03/01/2025	05:24	JSSM	02/25/2025	--	EPA 3550B
	Beta - BHC	EPA 8081B	ND	µg/Kg	U	1.200	2.000	--	03/01/2025	05:24	JSSM	02/25/2025	--	EPA 3550B
	Delta-BHC	EPA 8081B	ND	µg/Kg	U	0.750	2.000	--	03/01/2025	05:24	JSSM	02/25/2025	--	EPA 3550B

ACCREDITED IN ACCORDANCE WITH nelac
The results presented herein meet all NELAC requirements
Refer to eqlab certification number E87783 at www.eqlab.com.

ENVIRONMENTAL QUALITY LABORATORIES, INC.
60 E STREET, MINILLAS INDUSTRIAL PARK, BAYAMON, PR 00959
PO BOX 11458 SANTURCE, PR 00910-1458 TEL. (787) 288-6420 FAX (787) 288-6465 www.eqlab.com

PRDOH Certified
EPA ID PR00014

To: CMA ARCHITECTS & ENGINEERS LLP
P.O. BOX 11490
SAN JUAN PR 00922

Attn: ENG. PEDRO JANER
Source: **LOT 055-01 B-1 @ 4'-8'**
LOT 055-01 BAYAMON & TOA ALTA, PR

Project Name: EQB
Facility: LOT 055-01 BAYAMON & TOA ALTA
Description: SOIL - Grab
Client Ref. #: N/A

Laboratory Test Report

This report shall not be reproduced, except in full, without the written consent of Environmental Quality Laboratories, Inc.

Sample Number:	**4142437**	Collected Date & Time:	**02/12/2025** 13:29	Date of Report:	03/11/2025
Work Order:	257-01-75	Received Date & Time:	02/12/2025 15:30	Collected By:	GFLORES - EQLAB045
Delivery Slip:	2025-01801	Temperature at Arrival:	2.0 °C	Eqlab Rep.:	ELAZARO
Folder Number:	368482			Proposal Number:	31723 - 4

Remarks:

						Limits			Analysis			Prep Method		
	Parameter	Method	Results	Units	DQ	MDL	MRL	MCL	Date	Time	By	Date	By	Method
	Dieldrin	EPA 8081B	ND	µg/Kg	U	0.750	2.000	--	03/01/2025	05:24	JSSM	02/25/2025	--	EPA 3550B
	Endosulfan I	EPA 8081B	ND	µg/Kg	U	1.200	2.000	--	03/01/2025	05:24	JSSM	02/25/2025	--	EPA 3550B
	Endosulfan II	EPA 8081B	ND	µg/Kg	U	0.700	2.000	--	03/01/2025	05:24	JSSM	02/25/2025	--	EPA 3550B
	Endosulfan sulfate	EPA 8081B	ND	µg/Kg	U	1.500	2.000	--	03/01/2025	05:24	JSSM	02/25/2025	--	EPA 3550B
	Endrin	EPA 8081B	ND	µg/Kg	U	1.800	2.000	--	03/01/2025	05:24	JSSM	02/25/2025	--	EPA 3550B
	Endrin aldehyde	EPA 8081B	ND	µg/Kg	U	0.700	2.000	--	03/01/2025	05:24	JSSM	02/25/2025	--	EPA 3550B
	Gamma - BHC	EPA 8081B	ND	µg/Kg	U	0.450	2.000	--	03/01/2025	05:24	JSSM	02/25/2025	--	EPA 3550B
	Gamma-Chlordane	EPA 8081B	ND	µg/Kg	U	1.200	3.200	--	03/01/2025	05:24	JSSM	02/25/2025	--	EPA 3550B
	Heptachlor	EPA 8081B	ND	µg/Kg	U	0.900	2.000	--	03/01/2025	05:24	JSSM	02/25/2025	--	EPA 3550B
	Heptachlor epoxide	EPA 8081B	ND	µg/Kg	U	0.700	2.000	--	03/01/2025	05:24	JSSM	02/25/2025	--	EPA 3550B
+	Hexachlorocyclopentadiene	EPA 8081B	ND	µg/Kg	U	3.000	20.000	--	03/01/2025	05:24	JSSM	02/25/2025	--	EPA 3550B
	Methoxychlor	EPA 8081B	ND	µg/Kg	U	1.100	3.200	--	03/01/2025	05:24	JSSM	02/25/2025	--	EPA 3550B
	Toxaphene	EPA 8081B	ND	µg/Kg	U	18.000	20.000	--	03/01/2025	04:31	JSSM	02/25/2025	--	EPA 3550B
	Acetone	EPA 8260D	ND	µg/Kg	U	12.0	15.0	--	02/13/2025	20:51	EMRO	02/13/2025	--	EPA 5035A
	Benzene	EPA 8260D	ND	µg/Kg	U	2.0	3.0	--	02/13/2025	20:51	EMRO	02/13/2025	--	EPA 5035A

ND = Not Detected MCL = Maximum Contaminant Level BDL = Below Detection Limit DNI = Does Not Ignite MDL = Minimum Detection Limit N/A = Not Applicable
MO = Monitoring Only MRL = Minimum Reporting Level PTRL = Pattern Recognition Level. All results are calculated on a wet weight basis unless otherwise stated. All results relate only to this sample.
+= Parameter is not accredited under EQLab's NELAP Certification

To: CMA ARCHITECTS & ENGINEERS LLP
P.O. BOX 11490
SAN JUAN PR 00922

Attn: ENG. PEDRO JANER
Source: **LOT 055-01 B-1 @ 4'-8'**
LOT 055-01 BAYAMON & TOA ALTA, PR

Project Name: EQB
Facility: LOT 055-01 BAYAMON & TOA ALTA
Description: SOIL - Grab
Client Ref. #: N/A

Laboratory Test Report

This report shall not be reproduced, except in full, without the written consent of Environmental Quality Laboratories, Inc.

Sample Number:	**4142437**	Collected Date & Time:	**02/12/2025** 13:29	Date of Report:	03/11/2025
Work Order:	257-01-75	Received Date & Time:	02/12/2025 15:30	Collected By:	GFLORES - EQLAB045
Delivery Slip:	2025-01801	Temperature at Arrival:	2.0 °C	Eqlab Rep.:	ELAZARO
Folder Number:	368482			Proposal Number:	31723 - 4

Remarks:

					Limits			Analysis			Prep Method		
Parameter	Method	Results	Units	DQ	MDL	MRL	MCL	Date	Time	By	Date	By	Method
Bromodichloromethane	EPA 8260D	ND	µg/Kg	U	2.0	3.0	--	02/13/2025	20:51	EMRO	02/13/2025	--	EPA 5035A
Bromoform	EPA 8260D	ND	µg/Kg	U	2.0	3.0	--	02/13/2025	20:51	EMRO	02/13/2025	--	EPA 5035A
Bromomethane	EPA 8260D	ND	µg/Kg	U	2.0	3.0	--	02/13/2025	20:51	EMRO	02/13/2025	--	EPA 5035A
2-Butanone	EPA 8260D	ND	µg/Kg	U	11.0	15.0	--	02/13/2025	20:51	EMRO	02/13/2025	--	EPA 5035A
Carbon disulfide	EPA 8260D	ND	µg/Kg	U	12.0	15.0	--	02/13/2025	20:51	EMRO	02/13/2025	--	EPA 5035A
Carbon tetrachloride	EPA 8260D	ND	µg/Kg	U	2.0	3.0	--	02/13/2025	20:51	EMRO	02/13/2025	--	EPA 5035A
Chlorobenzene	EPA 8260D	ND	µg/Kg	U	2.0	3.0	--	02/13/2025	20:51	EMRO	02/13/2025	--	EPA 5035A
Chloroethane	EPA 8260D	ND	µg/Kg	U	2.0	3.0	--	02/13/2025	20:51	EMRO	02/13/2025	--	EPA 5035A
Chloroform	EPA 8260D	ND	µg/Kg	U	2.0	3.0	--	02/13/2025	20:51	EMRO	02/13/2025	--	EPA 5035A
Chloromethane	EPA 8260D	ND	µg/Kg	U	2.0	3.0	--	02/13/2025	20:51	EMRO	02/13/2025	--	EPA 5035A
Dibromochloromethane	EPA 8260D	ND	µg/Kg	U	2.0	3.0	--	02/13/2025	20:51	EMRO	02/13/2025	--	EPA 5035A
1,1-Dichloroethane	EPA 8260D	ND	µg/Kg	U	2.0	3.0	--	02/13/2025	20:51	EMRO	02/13/2025	--	EPA 5035A
1,1-Dichloroethene	EPA 8260D	ND	µg/Kg	U	2.0	3.0	--	02/13/2025	20:51	EMRO	02/13/2025	--	EPA 5035A
1,2-Dichloroethane	EPA 8260D	ND	µg/Kg	U	2.0	3.0	--	02/13/2025	20:51	EMRO	02/13/2025	--	EPA 5035A
1,2-Dichloropropane	EPA 8260D	ND	µg/Kg	U	2.0	3.0	--	02/13/2025	20:51	EMRO	02/13/2025	--	EPA 5035A

To: CMA ARCHITECTS & ENGINEERS LLP
P.O. BOX 11490
SAN JUAN PR 00922

Attn: ENG. PEDRO JANER
Source: **LOT 055-01 B-1 @ 4'-8'**
LOT 055-01 BAYAMON & TOA ALTA, PR

Project Name: EQB
Facility: LOT 055-01 BAYAMON & TOA ALTA
Description: SOIL - Grab
Client Ref. #: N/A

Laboratory Test Report

This report shall not be reproduced, except in full, without the written consent of Environmental Quality Laboratories, Inc.

Sample Number:	**4142437**	Collected Date & Time:	**02/12/2025** 13:29	Date of Report:	03/11/2025
Work Order:	257-01-75	Received Date & Time:	02/12/2025 15:30	Collected By:	GFLORES - EQLAB045
Delivery Slip:	2025-01801	Temperature at Arrival:	2.0 °C	Eqlab Rep.:	ELAZARO
Folder Number:	368482			Proposal Number:	31723 - 4

Remarks:

					Limits			Analysis			Prep Method		
Parameter	Method	Results	Units	DQ	MDL	MRL	MCL	Date	Time	By	Date	By	Method
cis-1,3-Dichloropropene	EPA 8260D	ND	µg/Kg	U	2.0	3.0	--	02/13/2025	20:51	EMRO	02/13/2025	--	EPA 5035A
trans-1,3-Dichloropropene	EPA 8260D	ND	µg/Kg	U	1.2	3.0	--	02/13/2025	20:51	EMRO	02/13/2025	--	EPA 5035A
Ethylbenzene	EPA 8260D	ND	µg/Kg	U	2.0	3.0	--	02/13/2025	20:51	EMRO	02/13/2025	--	EPA 5035A
2-Hexanone	EPA 8260D	ND	µg/Kg	U	12.0	15.0	--	02/13/2025	20:51	EMRO	02/13/2025	--	EPA 5035A
Dichloromethane	EPA 8260D	ND	µg/Kg	U	2.0	3.0	--	02/13/2025	20:51	EMRO	02/13/2025	--	EPA 5035A
4-Methyl-2-pentanone	EPA 8260D	ND	µg/Kg	U	12.0	15.0	--	02/13/2025	20:51	EMRO	02/13/2025	--	EPA 5035A
Styrene	EPA 8260D	ND	µg/Kg	U	2.0	3.0	--	02/13/2025	20:51	EMRO	02/13/2025	--	EPA 5035A
1,1,1-Trichloroethane	EPA 8260D	ND	µg/Kg	U	2.0	3.0	--	02/13/2025	20:51	EMRO	02/13/2025	--	EPA 5035A
1,1,2-Trichloroethane	EPA 8260D	ND	µg/Kg	U	2.0	3.0	--	02/13/2025	20:51	EMRO	02/13/2025	--	EPA 5035A
1,1,1,2-Tetrachloroethane	EPA 8260D	ND	µg/Kg	U	2.0	3.0	--	02/13/2025	20:51	EMRO	02/13/2025	--	EPA 5035A
Tetrachloroethene	EPA 8260D	ND	µg/Kg	U	2.0	3.0	--	02/13/2025	20:51	EMRO	02/13/2025	--	EPA 5035A
Toluene	EPA 8260D	ND	µg/Kg	U	2.0	3.0	--	02/13/2025	20:51	EMRO	02/13/2025	--	EPA 5035A
Trichloroethene	EPA 8260D	ND	µg/Kg	U	2.0	3.0	--	02/13/2025	20:51	EMRO	02/13/2025	--	EPA 5035A
Vinyl chloride	EPA 8260D	ND	µg/Kg	U	2.0	3.0	--	02/13/2025	20:51	EMRO	02/13/2025	--	EPA 5035A
m,p-Xylene	EPA 8260D	9.00	µg/Kg	--	4.0	6.0	--	02/13/2025	20:51	EMRO	02/13/2025	--	EPA 5035A

To: CMA ARCHITECTS & ENGINEERS LLP
P.O. BOX 11490
SAN JUAN PR 00922

Attn: ENG. PEDRO JANER
Source: **LOT 055-01 B-1 @ 4'-8'**
LOT 055-01 BAYAMON & TOA ALTA, PR

Project Name: EQB
Facility: LOT 055-01 BAYAMON & TOA ALTA
Description: SOIL - Grab
Client Ref. #: N/A

Laboratory Test Report

This report shall not be reproduced, except in full, without the written consent of Environmental Quality Laboratories, Inc.

Sample Number:	**4142437**	Collected Date & Time:	**02/12/2025** 13:29	Date of Report:	03/11/2025
Work Order:	257-01-75	Received Date & Time:	02/12/2025 15:30	Collected By:	GFLORES - EQLAB045
Delivery Slip:	2025-01801	Temperature at Arrival:	2.0 °C	Eqlab Rep.:	ELAZARO
Folder Number:	368482			Proposal Number:	31723 - 4

Remarks:

					Limits			Analysis			Prep Method		
Parameter	Method	Results	Units	DQ	MDL	MRL	MCL	Date	Time	By	Date	By	Method
o-Xylene	EPA 8260D	2.90	µg/Kg	J	2.3	3.0	--	02/13/2025	20:51	EMRO	02/13/2025	--	EPA 5035A
cis-1,2-Dichloroethene	EPA 8260D	ND	µg/Kg	U	2.0	3.0	--	02/13/2025	20:51	EMRO	02/13/2025	--	EPA 5035A
trans-1,2-Dichloroethene	EPA 8260D	ND	µg/Kg	U	2.0	3.0	--	02/13/2025	20:51	EMRO	02/13/2025	--	EPA 5035A
Bromochloromethane	EPA 8260D	ND	µg/Kg	U	2.0	3.0	--	02/13/2025	20:51	EMRO	02/13/2025	--	EPA 5035A
1,2-Dibromoethane	EPA 8260D	ND	µg/Kg	U	2.0	3.0	--	02/13/2025	20:51	EMRO	02/13/2025	--	EPA 5035A
1,2-Dibromo-3-chloropropane	EPA 8260D	ND	µg/Kg	U	2.0	3.0	--	02/13/2025	20:51	EMRO	02/13/2025	--	EPA 5035A
o-Dichlorobenzene	EPA 8260D	ND	µg/Kg	U	2.0	3.0	--	02/13/2025	20:51	EMRO	02/13/2025	--	EPA 5035A
1,3-Dichlorobenzene	EPA 8260D	ND	µg/Kg	U	2.0	3.0	--	02/13/2025	20:51	EMRO	02/13/2025	--	EPA 5035A
1,4-Dichlorobenzene	EPA 8260D	ND	µg/Kg	U	2.0	3.0	--	02/13/2025	20:51	EMRO	02/13/2025	--	EPA 5035A
1,2,4-Trichlorobenzene	EPA 8260D	ND	µg/Kg	U	2.0	3.0	--	02/13/2025	20:51	EMRO	02/13/2025	--	EPA 5035A
1,1,2,2-Tetrachloroethane	EPA 8260D	ND	µg/Kg	U	2.0	3.0	--	02/13/2025	20:51	EMRO	02/13/2025	--	EPA 5035A
Phenol	EPA 8270E	ND	µg/Kg	U	25.0	125.0	--	02/27/2025	02:30	MLSL	02/24/2025	RMR	EPA 3550B
2-Chlorophenol	EPA 8270E	ND	µg/Kg	U	20.0	100.0	--	02/27/2025	02:30	MLSL	02/24/2025	RMR	EPA 3550B
N-Nitrosodi-n-propylamine	EPA 8270E	ND	µg/Kg	U	20.0	100.0	--	02/27/2025	02:30	MLSL	02/24/2025	RMR	EPA 3550B
Hexachloroethane	EPA 8270E	ND	µg/Kg	U	20.0	100.0	--	02/27/2025	02:30	MLSL	02/24/2025	RMR	EPA 3550B

To: CMA ARCHITECTS & ENGINEERS LLP
P.O. BOX 11490
SAN JUAN PR 00922

Attn: ENG. PEDRO JANER
Source: **LOT 055-01 B-1 @ 4'-8'**
LOT 055-01 BAYAMON & TOA ALTA, PR

Project Name: EQB
Facility: LOT 055-01 BAYAMON & TOA ALTA
Description: SOIL - Grab
Client Ref. #: N/A

eqlab ENVIRONMENTAL QUALITY LABORATORIES, INC.

Laboratory Test Report

This report shall not be reproduced, except in full, without the written consent of Environmental Quality Laboratories, Inc.

Sample Number:	**4142437**	Collected Date & Time:	**02/12/2025** 13:29	Date of Report:	03/11/2025
Work Order:	257-01-75	Received Date & Time:	02/12/2025 15:30	Collected By:	GFLORES - EQLAB045
Delivery Slip:	2025-01801	Temperature at Arrival:	2.0 °C	Eqlab Rep.:	ELAZARO
Folder Number:	368482			Proposal Number:	31723 - 4

Remarks:

					Limits			Analysis			Prep Method		
Parameter	Method	Results	Units	DQ	MDL	MRL	MCL	Date	Time	By	Date	By	Method
Nitrobenzene	EPA 8270E	ND	µg/Kg	U	30.0	150.0	--	02/27/2025	02:30	MLSL	02/24/2025	RMR	EPA 3550B
Isophorone	EPA 8270E	ND	µg/Kg	U	20.0	100.0	--	02/27/2025	02:30	MLSL	02/24/2025	RMR	EPA 3550B
2-Nitrophenol	EPA 8270E	ND	µg/Kg	U	20.0	100.0	--	02/27/2025	02:30	MLSL	02/24/2025	RMR	EPA 3550B
2,4-Dimethylphenol	EPA 8270E	ND	µg/Kg	U	30.0	150.0	--	02/27/2025	02:30	MLSL	02/24/2025	RMR	EPA 3550B
2,4-Dinitrophenol	EPA 8270E	ND	µg/Kg	U	85.0	500.0	--	02/27/2025	02:30	MLSL	02/24/2025	RMR	EPA 3550B
2,4-Dichlorophenol	EPA 8270E	ND	µg/Kg	U	20.0	100.0	--	02/27/2025	02:30	MLSL	02/24/2025	RMR	EPA 3550B
2,6-Dinitrotoluene	EPA 8270E	ND	µg/Kg	U	20.0	100.0	--	02/27/2025	02:30	MLSL	02/24/2025	RMR	EPA 3550B
2,4-Dinitrotoluene	EPA 8270E	ND	µg/Kg	U	20.0	100.0	--	02/27/2025	02:30	MLSL	02/24/2025	RMR	EPA 3550B
2-Methylnaphthalene	EPA 8270E	ND	µg/Kg	U	20.0	100.0	--	02/27/2025	02:30	MLSL	02/24/2025	RMR	EPA 3550B
2,4,5-Trichlorophenol	EPA 8270E	ND	µg/Kg	U	20.0	100.0	--	02/27/2025	02:30	MLSL	02/24/2025	RMR	EPA 3550B
2,4,6-Trichlorophenol	EPA 8270E	ND	µg/Kg	U	20.0	100.0	--	02/27/2025	02:30	MLSL	02/24/2025	RMR	EPA 3550B
4-Nitrophenol	EPA 8270E	ND	µg/Kg	U	130.0	750.0	--	02/27/2025	02:30	MLSL	02/24/2025	RMR	EPA 3550B
4-Chlorophenyl phenyl ether	EPA 8270E	ND	µg/Kg	U	20.0	100.0	--	02/27/2025	02:30	MLSL	02/24/2025	RMR	EPA 3550B
4-Bromophenyl phenyl ether	EPA 8270E	ND	µg/Kg	U	20.0	100.0	--	02/27/2025	02:30	MLSL	02/24/2025	RMR	EPA 3550B
2-Chloronaphthalene	EPA 8270E	ND	µg/Kg	U	20.0	100.0	--	02/27/2025	02:30	MLSL	02/24/2025	RMR	EPA 3550B

ENVIRONMENTAL QUALITY LABORATORIES, INC.
60 E STREET, MINILLAS INDUSTRIAL PARK, BAYAMON, PR 00959
PO BOX 11458 SANTURCE, PR 00910-1458 TEL. (787) 288-6420 FAX (787) 288-6465 www.eqlab.com

ACCREDITED IN ACCORDANCE WITH nelac
The results presented herein meet all NELAC requirements.
Refer to eqlab certification number E87783 at www.eqlab.com.

PRDOH Certified
EPA ID PR00014

To: CMA ARCHITECTS & ENGINEERS LLP
P.O. BOX 11490
SAN JUAN PR 00922

Attn: ENG. PEDRO JANER
Source: **LOT 055-01 B-1 @ 4'-8'**
LOT 055-01 BAYAMON & TOA ALTA, PR

Project Name: EQB
Facility: LOT 055-01 BAYAMON & TOA ALTA
Description: SOIL - Grab
Client Ref. #: N/A

Laboratory Test Report

This report shall not be reproduced, except in full, without the written consent of Environmental Quality Laboratories, Inc.

Sample Number:	**4142437**	Collected Date & Time:	**02/12/2025** 13:29	Date of Report:	03/11/2025
Work Order:	257-01-75	Received Date & Time:	02/12/2025 15:30	Collected By:	GFLORES - EQLAB045
Delivery Slip:	2025-01801	Temperature at Arrival:	2.0 °C	Eqlab Rep.:	ELAZARO
Folder Number:	368482			Proposal Number:	31723 - 4

Remarks:

					Limits			Analysis			Prep Method		
Parameter	Method	Results	Units	DQ	MDL	MRL	MCL	Date	Time	By	Date	By	Method
Acenaphthylene	EPA 8270E	ND	µg/Kg	U	20.0	100.0	--	02/27/2025	02:30	MLSL	02/24/2025	RMR	EPA 3550B
Acenaphthene	EPA 8270E	ND	µg/Kg	U	20.0	100.0	--	02/27/2025	02:30	MLSL	02/24/2025	RMR	EPA 3550B
Anthracene	EPA 8270E	ND	µg/Kg	U	20.0	100.0	--	02/27/2025	02:30	MLSL	02/24/2025	RMR	EPA 3550B
Benzo(b)fluoranthene	EPA 8270E	ND	µg/Kg	U	20.0	100.0	--	02/27/2025	02:30	MLSL	02/24/2025	RMR	EPA 3550B
Benzo(k)fluoranthene	EPA 8270E	ND	µg/Kg	U	20.0	100.0	--	02/27/2025	02:30	MLSL	02/24/2025	RMR	EPA 3550B
Benzo(g,h,i)perylene	EPA 8270E	ND	µg/Kg	U	20.0	100.0	--	02/27/2025	02:30	MLSL	02/24/2025	RMR	EPA 3550B
Butyl benzyl phthalate	EPA 8270E	ND	µg/Kg	U	20.0	100.0	--	02/27/2025	02:30	MLSL	02/24/2025	RMR	EPA 3550B
Hexachlorobenzene	EPA 8270E	ND	µg/Kg	U	20.0	100.0	--	02/27/2025	02:30	MLSL	02/24/2025	RMR	EPA 3550B
Hexachlorocyclopentadiene	EPA 8270E	ND	µg/Kg	U	50.0	250.0	--	02/27/2025	02:30	MLSL	02/24/2025	RMR	EPA 3550B
Fluoranthene	EPA 8270E	ND	µg/Kg	U	20.0	100.0	--	02/27/2025	02:30	MLSL	02/24/2025	RMR	EPA 3550B
Chrysene	EPA 8270E	ND	µg/Kg	U	20.0	100.0	--	02/27/2025	02:30	MLSL	02/24/2025	RMR	EPA 3550B
Di-n-octyl phthalate	EPA 8270E	ND	µg/Kg	U	20.0	100.0	--	02/27/2025	02:30	MLSL	02/24/2025	RMR	EPA 3550B
Dibenzo(a,h)anthracene	EPA 8270E	ND	µg/Kg	U	20.0	100.0	--	02/27/2025	02:30	MLSL	02/24/2025	RMR	EPA 3550B
Diethyl phthalate	EPA 8270E	ND	µg/Kg	U	20.0	100.0	--	02/27/2025	02:30	MLSL	02/24/2025	RMR	EPA 3550B
Naphthalene	EPA 8270E	ND	µg/Kg	U	10.0	100.0	--	02/27/2025	02:30	MLSL	02/24/2025	RMR	EPA 3550B

ENVIRONMENTAL QUALITY LABORATORIES, INC.
60 E STREET, MINILLAS INDUSTRIAL PARK, BAYAMON, PR 00959
PO BOX 11458 SANTURCE, PR 00910-1458 TEL. (787) 288-6420 FAX (787) 288-6465 www.eqlab.com

The results presented herein meet all NELAC requirements.
Refer to eqlab certification number E87783 at www.eqlab.com.

PRDOH Certified
EPA ID PR00014

To: CMA ARCHITECTS & ENGINEERS LLP
P.O. BOX 11490
SAN JUAN PR 00922

Attn: ENG. PEDRO JANER
Source: **LOT 055-01 B-1 @ 4'-8'**
LOT 055-01 BAYAMON & TOA ALTA, PR

Project Name: EQB
Facility: LOT 055-01 BAYAMON & TOA ALTA
Description: SOIL - Grab
Client Ref. #: N/A

eqlab ENVIRONMENTAL QUALITY LABORATORIES, INC.

Laboratory Test Report

This report shall not be reproduced, except in full, without the written consent of Environmental Quality Laboratories, Inc.

Sample Number:	**4142437**	Collected Date & Time:	**02/12/2025** 13:29	Date of Report:	03/11/2025
Work Order:	257-01-75	Received Date & Time:	02/12/2025 15:30	Collected By:	GFLORES - EQLAB045
Delivery Slip:	2025-01801	Temperature at Arrival:	2.0 °C	Eqlab Rep.:	ELAZARO
Folder Number:	368482			Proposal Number:	31723 - 4

Remarks:

					Limits			Analysis			Prep Method		
Parameter	Method	Results	Units	DQ	MDL	MRL	MCL	Date	Time	By	Date	By	Method
Pentachlorophenol	EPA 8270E	ND	µg/Kg	U	60.0	300.0	--	02/27/2025	02:30	MLSL	02/24/2025	RMR	EPA 3550B
Phenanthrene	EPA 8270E	ND	µg/Kg	U	20.0	100.0	--	02/27/2025	02:30	MLSL	02/24/2025	RMR	EPA 3550B
Pyrene	EPA 8270E	ND	µg/Kg	U	20.0	100.0	--	02/27/2025	02:30	MLSL	02/24/2025	RMR	EPA 3550B
Indeno(1,2,3-cd)pyrene	EPA 8270E	ND	µg/Kg	U	20.0	100.0	--	02/27/2025	02:30	MLSL	02/24/2025	RMR	EPA 3550B
N-Nitrosodiphenylamine	EPA 8270E	ND	µg/Kg	U	20.0	100.0	--	02/27/2025	02:30	MLSL	02/24/2025	RMR	EPA 3550B
Di-n-butyl phthalate	EPA 8270E	ND	µg/Kg	U	20.0	100.0	--	02/27/2025	02:30	MLSL	02/24/2025	RMR	EPA 3550B
2-Methyl-4,6-dinitrophenol	EPA 8270E	ND	µg/Kg	U	95.0	500.0	--	02/27/2025	02:30	MLSL	02/24/2025	RMR	EPA 3550B
1,2-Dichlorobenzene	EPA 8270E	ND	µg/Kg	U	20.0	100.0	--	02/27/2025	02:30	MLSL	02/24/2025	RMR	EPA 3550B
1,3-Dichlorobenzene	EPA 8270E	ND	µg/Kg	U	20.0	100.0	--	02/27/2025	02:30	MLSL	02/24/2025	RMR	EPA 3550B
1,4-Dichlorobenzene	EPA 8270E	ND	µg/Kg	U	20.0	100.0	--	02/27/2025	02:30	MLSL	02/24/2025	RMR	EPA 3550B
Bis(2-chloroethyl) ether	EPA 8270E	ND	µg/Kg	U	20.0	100.0	--	02/27/2025	02:30	MLSL	02/24/2025	RMR	EPA 3550B
Bis(2-chloroethoxy)methane	EPA 8270E	ND	µg/Kg	U	20.0	100.0	--	02/27/2025	02:30	MLSL	02/24/2025	RMR	EPA 3550B
Di(2-ethylhexyl)phthalate	EPA 8270E	ND	µg/Kg	U	20.0	100.0	--	02/27/2025	02:30	MLSL	02/24/2025	RMR	EPA 3550B
4-Chloro-3-methylphenol	EPA 8270E	ND	µg/Kg	U	20.0	100.0	--	02/27/2025	02:30	MLSL	02/24/2025	RMR	EPA 3550B
Benzo[a]pyrene	EPA 8270E	ND	µg/Kg	U	15.0	100.0	--	02/27/2025	02:30	MLSL	02/24/2025	RMR	EPA 3550B

ND = Not Detected MCL = Maximum Contaminant Level BDL = Below Detection Limit DNI = Does Not Ignite MDL = Minimum Detection Limit N/A = Not Applicable
MO = Monitoring Only MRL = Minimum Reporting Level PTRL = Pattern Recognition Level. All results are calculated on a wet weight basis unless otherwise stated. All results relate only to this sample.
+= Parameter is not accredited under EQLab's NELAP Certification

To: CMA ARCHITECTS & ENGINEERS LLP
P.O. BOX 11490
SAN JUAN PR 00922

Attn: ENG. PEDRO JANER
Source: **LOT 055-01 B-1 @ 4'-8'**
LOT 055-01 BAYAMON & TOA ALTA, PR

Project Name: EQB
Facility: LOT 055-01 BAYAMON & TOA ALTA
Description: SOIL - Grab
Client Ref. #: N/A

Laboratory Test Report

This report shall not be reproduced, except in full, without the written consent of Environmental Quality Laboratories, Inc.

Sample Number:	**4142437**	Collected Date & Time:	**02/12/2025** 13:29	Date of Report:	03/11/2025
Work Order:	257-01-75	Received Date & Time:	02/12/2025 15:30	Collected By:	GFLORES - EQLAB045
Delivery Slip:	2025-01801	Temperature at Arrival:	2.0 °C	Eqlab Rep.:	ELAZARO
Folder Number:	368482			Proposal Number:	31723 - 4

Remarks:

					Limits			Analysis			Prep Method		
Parameter	Method	Results	Units	DQ	MDL	MRL	MCL	Date	Time	By	Date	By	Method
Dimethyl phthalate	EPA 8270E	ND	µg/Kg	U	20.0	100.0	--	02/27/2025	02:30	MLSL	02/24/2025	RMR	EPA 3550B
3,3-Dichlorobenzidine	EPA 8270E	ND	µg/Kg	U	30.0	150.0	--	02/27/2025	02:30	MLSL	02/24/2025	RMR	EPA 3550B
Fluorene	EPA 8270E	ND	µg/Kg	U	20.0	100.0	--	02/27/2025	02:30	MLSL	02/24/2025	RMR	EPA 3550B
Hexachlorobutadiene	EPA 8270E	ND	µg/Kg	U	20.0	100.0	--	02/27/2025	02:30	MLSL	02/24/2025	RMR	EPA 3550B
Benzo(a)anthracene	EPA 8270E	ND	µg/Kg	U	20.0	100.0	--	02/27/2025	02:30	MLSL	02/24/2025	RMR	EPA 3550B

Certified Laboratory Director

ND = Not Detected MCL = Maximum Contaminant Level BDL = Below Detection Limit DNI = Does Not Ignite MDL = Minimum Detection Limit N/A = Not Applicable
MO = Monitoring Only MRL = Minimum Reporting Level PTRL = Pattern Recognition Level. All results are calculated on a wet weight basis unless otherwise stated. All results relate only to this sample.
+ = Parameter is not accredited under EQLab's NELAP Certification

The results presented herein meet all NELAC requirements
Refer to eqlab certification number E87783 at www.eqlab.com.

ENVIRONMENTAL QUALITY LABORATORIES, INC.
60 E STREET, MINILLAS INDUSTRIAL PARK, BAYAMON, PR 00959
PO BOX 11458 SANTURCE, PR 00910-1458 TEL. (787) 288-6420 FAX (787) 288-6465 www.eqlab.com

PRDOH Certified
EPA ID PR00014

To: CMA ARCHITECTS & ENGINEERS LLP
P.O. BOX 11490
SAN JUAN PR 00922

Attn: ENG. PEDRO JANER
Source: **LOT 055-01 B-2 @ 0'-4'**
LOT 055-01 BAYAMON & TOA ALTA, PR

Project Name: EQB
Facility: LOT 055-01 BAYAMON & TOA ALTA
Description: SOIL - Grab
Client Ref. #: N/A

Laboratory Test Report

This report shall not be reproduced, except in full, without the written consent of Environmental Quality Laboratories, Inc.

Sample Number:	**4142438**	Collected Date & Time:	**02/12/2025** 13:34	Date of Report:	03/11/2025
Work Order:	257-01-75	Received Date & Time:	02/12/2025 15:30	Collected By:	GFLORES - EQLAB045
Delivery Slip:	2025-01801	Temperature at Arrival:	2.0 °C	Eqlab Rep.:	ELAZARO
Folder Number:	368482			Proposal Number:	31723 - 4

Remarks:

	Parameter	Method	Results	Units	DQ	Limits MDL	Limits MRL	Limits MCL	Analysis Date	Analysis Time	Analysis By	Prep Method Date	Prep Method By	Prep Method
	Cyanide - Total	EPA 9013/9012A	BDL	mg/Kg	U	0.30	1.00	--	02/21/2025	15:38	GVM	02/20/2025	GVM	Distillation
+	Mercury - Total	EPA 7471A	BDL	mg/Kg	D,U	0.040	0.200	--	02/21/2025	11:20	SNA	02/19/2025	--	Method Digestio
+	TPH as DRO/ORO (C10-C38)	EPA 8015B	ND	mg/Kg	U	10.0	10.0	--	02/25/2025	14:37	RMR	02/20/2025	RMR	EPA 3550B
	TPH as GRO (C6-C10)	EPA 8015B	ND	µg/Kg	U	100.0	250.0	--	02/21/2025	03:52	MLSL	02/14/2025	--	EPA 5035A
	Aluminum - Total	EPA 6010D	30308	mg/Kg	D	37.5	62.5	--	03/07/2025	17:29	MSSC	02/19/2025	--	SW846-3050B
	Barium -Total	EPA 6010D	106	mg/Kg	D	12.50	125.00	--	03/07/2025	17:29	MSSC	02/19/2025	--	SW846-3050B
	Beryllium - Total	EPA 6010D	BDL	mg/Kg	D,U	0.25	1.25	--	03/07/2025	17:29	MSSC	02/19/2025	--	SW846-3050B
	Boron - Total	EPA 6010D	291	mg/Kg	D	25.0	125.0	--	03/07/2025	17:29	MSSC	02/19/2025	--	SW846-3050B
	Cadmium - Total	EPA 6010D	4.06	mg/Kg	D	0.63	1.25	--	03/07/2025	17:29	MSSC	02/19/2025	--	SW846-3050B
	Calcium - Total	EPA 6010D	1767	mg/Kg	D	625.0	6250.0	--	03/07/2025	17:29	MSSC	02/19/2025	--	SW846-3050B
	Chromium - Total	EPA 6010D	76.4	mg/Kg	D	11.25	125.00	--	03/07/2025	17:29	MSSC	02/19/2025	--	SW846-3050B
	Cobalt - Total	EPA 6010D	42.1	mg/Kg	D	7.50	125.00	--	03/07/2025	17:29	MSSC	02/19/2025	--	SW846-3050B
	Copper - Total	EPA 6010D	77.7	mg/Kg	D	7.50	62.50	--	03/07/2025	17:29	MSSC	02/19/2025	--	SW846-3050B
	Iron - Total	EPA 6010D	47882	mg/Kg	D	25.0	62.5	--	03/07/2025	17:29	MSSC	02/19/2025	--	SW846-3050B
	Lead - Total	EPA 6010D	BDL	mg/Kg	D,U	18.75	125.00	--	03/07/2025	17:29	MSSC	02/19/2025	--	SW846-3050B

ND = Not Detected MCL = Maximum Contaminant Level BDL = Below Detection Limit DNI = Does Not Ignite MDL = Minimum Detection Limit N/A = Not Applicable
MO = Monitoring Only MRL = Minimum Reporting Level PTRL = Pattern Recognition Level. All results are calculated on a wet weight basis unless otherwise stated. All results relate only to this sample.
+ =Parameter is not accredited under EQLab's NELAP Certification

The results presented herein meet all NELAC requirements.
Refer to eqlab certification number E87783 at www.eqlab.com.

ENVIRONMENTAL QUALITY LABORATORIES, INC.
60 E STREET, MINILLAS INDUSTRIAL PARK, BAYAMON, PR 00959
PO BOX 11458 SANTURCE, PR 00910-1458 TEL. (787) 288-6420 FAX (787) 288-6465 www.eqlab.com

PRDOH Certified
EPA ID PR00014

To: CMA ARCHITECTS & ENGINEERS LLP
P.O. BOX 11490
SAN JUAN PR 00922

Attn: ENG. PEDRO JANER
Source: **LOT 055-01 B-2 @ 0'-4'**
LOT 055-01 BAYAMON & TOA ALTA, PR

Project Name: EQB
Facility: LOT 055-01 BAYAMON & TOA ALTA
Description: SOIL - Grab
Client Ref. #: N/A

Laboratory Test Report

This report shall not be reproduced, except in full, without the written consent of Environmental Quality Laboratories, Inc.

Sample Number:	**4142438**	Collected Date & Time:	**02/12/2025** 13:34	Date of Report:	03/11/2025
Work Order:	257-01-75	Received Date & Time:	02/12/2025 15:30	Collected By:	GFLORES - EQLAB045
Delivery Slip:	2025-01801	Temperature at Arrival:	2.0 °C	Eqlab Rep.:	ELAZARO
Folder Number:	368482			Proposal Number:	31723 - 4

Remarks:

					Limits			Analysis			Prep Method		
Parameter	Method	Results	Units	DQ	MDL	MRL	MCL	Date	Time	By	Date	By	Method
Magnesium - Total	EPA 6010D	7670	mg/Kg	D	250.0	2500.0	--	03/07/2025	17:29	MSSC	02/19/2025	--	SW846-3050B
Manganese - Total	EPA 6010D	338	mg/Kg	D	6.25	125.00	--	03/07/2025	17:29	MSSC	02/19/2025	--	SW846-3050B
Nickel - Total	EPA 6010D	42.7	mg/Kg	D	6.25	31.25	--	03/07/2025	17:29	MSSC	02/19/2025	--	SW846-3050B
Potassium - Total	EPA 6010D	292	mg/Kg	D	250.0	1250.0	--	03/07/2025	17:29	MSSC	02/19/2025	--	SW846-3050B
Selenium - Total	EPA 6010D	BDL	mg/Kg	D,U	37.50	125.00	--	03/07/2025	17:29	MSSC	02/19/2025	--	SW846-3050B
Silver - Total	EPA 6010D	BDL	mg/Kg	D,U	6.25	12.50	--	03/07/2025	17:29	MSSC	02/19/2025	--	SW846-3050B
Sodium - Total	EPA 6010D	BDL	mg/Kg	D,U	625.0	2500.0	--	03/07/2025	17:29	MSSC	02/19/2025	--	SW846-3050B
Thallium - Total	EPA 6010D	BDL	mg/Kg	D,U	75.0	125.0	--	03/07/2025	17:29	MSSC	02/19/2025	--	SW846-3050B
+ Silica - Total	EPA 6010D	BDL	mg/Kg	D,U	375.0	2500.0	--	03/07/2025	17:29	MSSC	02/19/2025	--	SW846-3050B
+ Silicon - Total	EPA 6010D	BDL	mg/Kg	D,U	375.0	2500.0	--	03/07/2025	17:29	MSSC	02/19/2025	--	SW846-3050B
Strontium - Total	EPA 6010D	14.3	mg/Kg	D	10.00	125.00	--	03/07/2025	17:29	MSSC	02/19/2025	--	SW846-3050B
Arsenic - Total	EPA 6010D	BDL	mg/Kg	D,U	12.50	125.00	--	03/07/2025	17:29	MSSC	02/19/2025	--	SW846-3050B
Antimony - Total	EPA 6010D	BDL	mg/Kg	D,U	12.50	125.00	--	03/07/2025	17:29	MSSC	02/19/2025	--	SW846-3050B
Vanadium - Total	EPA 6010D	150	mg/Kg	D	10.00	125.00	--	03/07/2025	17:29	MSSC	02/19/2025	--	SW846-3050B
Zinc - Total	EPA 6010D	59.1	mg/Kg	D	25.00	312.50	--	03/07/2025	17:29	MSSC	02/19/2025	--	SW846-3050B

ND = Not Detected MCL = Maximum Contaminant Level BDL = Below Detection Limit DNI = Does Not Ignite MDL = Minimum Detection Limit N/A = Not Applicable
MO = Monitoring Only MRL = Minimum Reporting Level PTRL = Pattern Recognition Level. All results are calculated on a wet weight basis unless otherwise stated. All results relate only to this sample.
+ = Parameter is not accredited under EQLab's NELAP Certification

The results presented herein meet all NELAC requirements.
Refer to eqlab certification number E87783 at www.eqlab.com.

ENVIRONMENTAL QUALITY LABORATORIES, INC.
60 E STREET, MINILLAS INDUSTRIAL PARK, BAYAMON, PR 00959
PO BOX 11458 SANTURCE, PR 00910-1458 TEL. (787) 288-6420 FAX (787) 288-6465 www.eqlab.com

PRDOH Certified
EPA ID PR00014

To: CMA ARCHITECTS & ENGINEERS LLP
P.O. BOX 11490
SAN JUAN PR 00922

Attn: ENG. PEDRO JANER
Source: **LOT 055-01 B-2 @ 0'-4'**
LOT 055-01 BAYAMON & TOA ALTA, PR

Project Name: EQB
Facility: LOT 055-01 BAYAMON & TOA ALTA
Description: SOIL - Grab
Client Ref. #: N/A

Laboratory Test Report

This report shall not be reproduced, except in full, without the written consent of Environmental Quality Laboratories, Inc.

Sample Number:	**4142438**	Collected Date & Time:	**02/12/2025** 13:34	Date of Report:	03/11/2025
Work Order:	257-01-75	Received Date & Time:	02/12/2025 15:30	Collected By:	GFLORES - EQLAB045
Delivery Slip:	2025-01801	Temperature at Arrival:	2.0 °C	Eqlab Rep.:	ELAZARO
Folder Number:	368482			Proposal Number:	31723 - 4

Remarks:

	Parameter	Method	Results	Units	DQ	Limits MDL	Limits MRL	Limits MCL	Analysis Date	Analysis Time	Analysis By	Prep Method Date	Prep Method By	Prep Method Method
+	Aroclor 1016	EPA 8082A	ND	mg/Kg	U	0.00142	0.03500	--	03/01/2025	00:26	JSSM	02/25/2025	--	EPA 3550B
+	Aroclor 1221	EPA 8082A	ND	mg/Kg	U	0.00911	0.35000	--	03/01/2025	00:26	JSSM	02/25/2025	--	EPA 3550B
+	Aroclor 1232	EPA 8082A	ND	mg/Kg	U	0.00162	0.03500	--	03/01/2025	00:26	JSSM	02/25/2025	--	EPA 3550B
+	Aroclor 1242	EPA 8082A	ND	mg/Kg	U	0.00187	0.03500	--	03/01/2025	00:26	JSSM	02/25/2025	--	EPA 3550B
+	Aroclor 1248	EPA 8082A	ND	mg/Kg	U	0.00468	0.03500	--	03/01/2025	00:26	JSSM	02/25/2025	--	EPA 3550B
+	Aroclor 1254	EPA 8082A	ND	mg/Kg	U	0.00267	0.03500	--	03/01/2025	00:26	JSSM	02/25/2025	--	EPA 3550B
+	Aroclor 1260	EPA 8082A	ND	mg/Kg	U	0.00144	0.03500	--	03/01/2025	00:26	JSSM	02/25/2025	--	EPA 3550B
	4,4-DDD	EPA 8081B	ND	µg/Kg	U	0.650	2.000	--	03/01/2025	06:17	JSSM	02/25/2025	--	EPA 3550B
	4,4-DDE	EPA 8081B	ND	µg/Kg	U	0.850	2.000	--	03/01/2025	06:17	JSSM	02/25/2025	--	EPA 3550B
	4,4-DDT	EPA 8081B	ND	µg/Kg	U	0.650	2.000	--	03/01/2025	06:17	JSSM	02/25/2025	--	EPA 3550B
	Aldrin	EPA 8081B	ND	µg/Kg	U	0.700	2.000	--	03/01/2025	06:17	JSSM	02/25/2025	--	EPA 3550B
	Alpha-BHC	EPA 8081B	ND	µg/Kg	U	0.850	2.000	--	03/01/2025	06:17	JSSM	02/25/2025	--	EPA 3550B
	Alpha-Chlordane	EPA 8081B	ND	µg/Kg	U	1.100	3.200	--	03/01/2025	06:17	JSSM	02/25/2025	--	EPA 3550B
	Beta - BHC	EPA 8081B	ND	µg/Kg	U	1.200	2.000	--	03/01/2025	06:17	JSSM	02/25/2025	--	EPA 3550B
	Delta-BHC	EPA 8081B	ND	µg/Kg	U	0.750	2.000	--	03/01/2025	06:17	JSSM	02/25/2025	--	EPA 3550B

To: CMA ARCHITECTS & ENGINEERS LLP
P.O. BOX 11490
SAN JUAN PR 00922

Attn: ENG. PEDRO JANER
Source: **LOT 055-01 B-2 @ 0'-4'**
LOT 055-01 BAYAMON & TOA ALTA, PR

Project Name: EQB
Facility: LOT 055-01 BAYAMON & TOA ALTA
Description: SOIL - Grab
Client Ref. #: N/A

Laboratory Test Report

This report shall not be reproduced, except in full, without the written consent of Environmental Quality Laboratories, Inc.

Sample Number:	**4142438**	Collected Date & Time:	**02/12/2025** 13:34	Date of Report:	03/11/2025
Work Order:	257-01-75	Received Date & Time:	02/12/2025 15:30	Collected By:	GFLORES - EQLAB045
Delivery Slip:	2025-01801	Temperature at Arrival:	2.0 °C	Eqlab Rep.:	ELAZARO
Folder Number:	368482			Proposal Number:	31723 - 4

Remarks:

					Limits			Analysis			Prep Method		
Parameter	Method	Results	Units	DQ	MDL	MRL	MCL	Date	Time	By	Date	By	Method
Dieldrin	EPA 8081B	ND	µg/Kg	U	0.750	2.000	--	03/01/2025	06:17	JSSM	02/25/2025	--	EPA 3550B
Endosulfan I	EPA 8081B	ND	µg/Kg	U	1.200	2.000	--	03/01/2025	06:17	JSSM	02/25/2025	--	EPA 3550B
Endosulfan II	EPA 8081B	ND	µg/Kg	U	0.700	2.000	--	03/01/2025	06:17	JSSM	02/25/2025	--	EPA 3550B
Endosulfan sulfate	EPA 8081B	ND	µg/Kg	U	1.500	2.000	--	03/01/2025	06:17	JSSM	02/25/2025	--	EPA 3550B
Endrin	EPA 8081B	ND	µg/Kg	U	1.800	2.000	--	03/01/2025	06:17	JSSM	02/25/2025	--	EPA 3550B
Endrin aldehyde	EPA 8081B	ND	µg/Kg	U	0.700	2.000	--	03/01/2025	06:17	JSSM	02/25/2025	--	EPA 3550B
Gamma - BHC	EPA 8081B	ND	µg/Kg	U	0.450	2.000	--	03/01/2025	06:17	JSSM	02/25/2025	--	EPA 3550B
Gamma-Chlordane	EPA 8081B	ND	µg/Kg	U	1.200	3.200	--	03/01/2025	06:17	JSSM	02/25/2025	--	EPA 3550B
Heptachlor	EPA 8081B	ND	µg/Kg	U	0.900	2.000	--	03/01/2025	06:17	JSSM	02/25/2025	--	EPA 3550B
Heptachlor epoxide	EPA 8081B	ND	µg/Kg	U	0.700	2.000	--	03/01/2025	06:17	JSSM	02/25/2025	--	EPA 3550B
+ Hexachlorocyclopentadiene	EPA 8081B	ND	µg/Kg	U	3.000	20.000	--	03/01/2025	06:17	JSSM	02/25/2025	--	EPA 3550B
Methoxychlor	EPA 8081B	ND	µg/Kg	U	1.100	3.200	--	03/01/2025	06:17	JSSM	02/25/2025	--	EPA 3550B
Toxaphene	EPA 8081B	ND	µg/Kg	U	18.000	20.000	--	03/01/2025	05:24	JSSM	02/25/2025	--	EPA 3550B
Acetone	EPA 8260D	60.1	µg/Kg	U	12.0	15.0	--	02/13/2025	21:17	EMRO	02/13/2025	--	EPA 5035A
Benzene	EPA 8260D	ND	µg/Kg	U	2.0	3.0	--	02/13/2025	21:17	EMRO	02/13/2025	--	EPA 5035A

ND = Not Detected MCL = Maximum Contaminant Level BDL = Below Detection Limit DNI = Does Not Ignite MDL = Minimum Detection Limit N/A = Not Applicable
MO = Monitoring Only MRL = Minimum Reporting Level PTRL = Pattern Recognition Level. All results are calculated on a wet weight basis unless otherwise stated. All results relate only to this sample.
+ = Parameter is not accredited under EQLab's NELAP Certification

The results presented herein meet all NELAC requirements.
Refer to eqlab certification number E87783 at www.eqlab.com.

ENVIRONMENTAL QUALITY LABORATORIES, INC.
60 E STREET, MINILLAS INDUSTRIAL PARK, BAYAMON, PR 00959
PO BOX 11458 SANTURCE, PR 00910-1458 TEL. (787) 288-6420 FAX (787) 288-6465 www.eqlab.com

PRDOH Certified
EPA ID PR00014

To: CMA ARCHITECTS & ENGINEERS LLP
P.O. BOX 11490
SAN JUAN PR 00922

Attn: ENG. PEDRO JANER
Source: **LOT 055-01 B-2 @ 0'-4'**
LOT 055-01 BAYAMON & TOA ALTA, PR

Project Name: EQB
Facility: LOT 055-01 BAYAMON & TOA ALTA
Description: SOIL - Grab
Client Ref. #: N/A

Laboratory Test Report

This report shall not be reproduced, except in full, without the written consent of Environmental Quality Laboratories, Inc.

Sample Number:	**4142438**	Collected Date & Time:	**02/12/2025** 13:34	Date of Report:	03/11/2025
Work Order:	257-01-75	Received Date & Time:	02/12/2025 15:30	Collected By:	GFLORES - EQLAB045
Delivery Slip:	2025-01801	Temperature at Arrival:	2.0 °C	Eqlab Rep.:	ELAZARO
Folder Number:	368482			Proposal Number:	31723 - 4

Remarks:

					Limits			Analysis			Prep Method		
Parameter	Method	Results	Units	DQ	MDL	MRL	MCL	Date	Time	By	Date	By	Method
Bromodichloromethane	EPA 8260D	ND	µg/Kg	U	2.0	3.0	--	02/13/2025	21:17	EMRO	02/13/2025	--	EPA 5035A
Bromoform	EPA 8260D	ND	µg/Kg	U	2.0	3.0	--	02/13/2025	21:17	EMRO	02/13/2025	--	EPA 5035A
Bromomethane	EPA 8260D	ND	µg/Kg	U	2.0	3.0	--	02/13/2025	21:17	EMRO	02/13/2025	--	EPA 5035A
2-Butanone	EPA 8260D	ND	µg/Kg	U	11.0	15.0	--	02/13/2025	21:17	EMRO	02/13/2025	--	EPA 5035A
Carbon disulfide	EPA 8260D	ND	µg/Kg	U	12.0	15.0	--	02/13/2025	21:17	EMRO	02/13/2025	--	EPA 5035A
Carbon tetrachloride	EPA 8260D	ND	µg/Kg	U	2.0	3.0	--	02/13/2025	21:17	EMRO	02/13/2025	--	EPA 5035A
Chlorobenzene	EPA 8260D	ND	µg/Kg	U	2.0	3.0	--	02/13/2025	21:17	EMRO	02/13/2025	--	EPA 5035A
Chloroethane	EPA 8260D	ND	µg/Kg	U	2.0	3.0	--	02/13/2025	21:17	EMRO	02/13/2025	--	EPA 5035A
Chloroform	EPA 8260D	ND	µg/Kg	U	2.0	3.0	--	02/13/2025	21:17	EMRO	02/13/2025	--	EPA 5035A
Chloromethane	EPA 8260D	ND	µg/Kg	U	2.0	3.0	--	02/13/2025	21:17	EMRO	02/13/2025	--	EPA 5035A
Dibromochloromethane	EPA 8260D	ND	µg/Kg	U	2.0	3.0	--	02/13/2025	21:17	EMRO	02/13/2025	--	EPA 5035A
1,1-Dichloroethane	EPA 8260D	ND	µg/Kg	U	2.0	3.0	--	02/13/2025	21:17	EMRO	02/13/2025	--	EPA 5035A
1,1-Dichloroethene	EPA 8260D	ND	µg/Kg	U	2.0	3.0	--	02/13/2025	21:17	EMRO	02/13/2025	--	EPA 5035A
1,2-Dichloroethane	EPA 8260D	ND	µg/Kg	U	2.0	3.0	--	02/13/2025	21:17	EMRO	02/13/2025	--	EPA 5035A
1,2-Dichloropropane	EPA 8260D	ND	µg/Kg	U	2.0	3.0	--	02/13/2025	21:17	EMRO	02/13/2025	--	EPA 5035A

To: CMA ARCHITECTS & ENGINEERS LLP
P.O. BOX 11490
SAN JUAN PR 00922

Attn: ENG. PEDRO JANER
Source: **LOT 055-01 B-2 @ 0'-4'**
LOT 055-01 BAYAMON & TOA ALTA, PR

Project Name: EQB
Facility: LOT 055-01 BAYAMON & TOA ALTA
Description: SOIL - Grab
Client Ref. #: N/A

Laboratory Test Report

This report shall not be reproduced, except in full, without the written consent of Environmental Quality Laboratories, Inc.

Sample Number:	**4142438**	Collected Date & Time:	**02/12/2025** 13:34	Date of Report:	03/11/2025
Work Order:	257-01-75	Received Date & Time:	02/12/2025 15:30	Collected By:	GFLORES - EQLAB045
Delivery Slip:	2025-01801	Temperature at Arrival:	2.0 °C	Eqlab Rep.:	ELAZARO
Folder Number:	368482			Proposal Number:	31723 - 4

Remarks:

					Limits			Analysis			Prep Method		
Parameter	Method	Results	Units	DQ	MDL	MRL	MCL	Date	Time	By	Date	By	Method
cis-1,3-Dichloropropene	EPA 8260D	ND	µg/Kg	U	2.0	3.0	--	02/13/2025	21:17	EMRO	02/13/2025	--	EPA 5035A
trans-1,3-Dichloropropene	EPA 8260D	ND	µg/Kg	U	1.2	3.0	--	02/13/2025	21:17	EMRO	02/13/2025	--	EPA 5035A
Ethylbenzene	EPA 8260D	ND	µg/Kg	U	2.0	3.0	--	02/13/2025	21:17	EMRO	02/13/2025	--	EPA 5035A
2-Hexanone	EPA 8260D	ND	µg/Kg	U	12.0	15.0	--	02/13/2025	21:17	EMRO	02/13/2025	--	EPA 5035A
Dichloromethane	EPA 8260D	ND	µg/Kg	U	2.0	3.0	--	02/13/2025	21:17	EMRO	02/13/2025	--	EPA 5035A
4-Methyl-2-pentanone	EPA 8260D	ND	µg/Kg	U	12.0	15.0	--	02/13/2025	21:17	EMRO	02/13/2025	--	EPA 5035A
Styrene	EPA 8260D	ND	µg/Kg	U	2.0	3.0	--	02/13/2025	21:17	EMRO	02/13/2025	--	EPA 5035A
1,1,1-Trichloroethane	EPA 8260D	ND	µg/Kg	U	2.0	3.0	--	02/13/2025	21:17	EMRO	02/13/2025	--	EPA 5035A
1,1,2-Trichloroethane	EPA 8260D	ND	µg/Kg	U	2.0	3.0	--	02/13/2025	21:17	EMRO	02/13/2025	--	EPA 5035A
1,1,1,2-Tetrachloroethane	EPA 8260D	ND	µg/Kg	U	2.0	3.0	--	02/13/2025	21:17	EMRO	02/13/2025	--	EPA 5035A
Tetrachloroethene	EPA 8260D	ND	µg/Kg	U	2.0	3.0	--	02/13/2025	21:17	EMRO	02/13/2025	--	EPA 5035A
Toluene	EPA 8260D	ND	µg/Kg	U	2.0	3.0	--	02/13/2025	21:17	EMRO	02/13/2025	--	EPA 5035A
Trichloroethene	EPA 8260D	ND	µg/Kg	U	2.0	3.0	--	02/13/2025	21:17	EMRO	02/13/2025	--	EPA 5035A
Vinyl chloride	EPA 8260D	ND	µg/Kg	U	2.0	3.0	--	02/13/2025	21:17	EMRO	02/13/2025	--	EPA 5035A
m,p-Xylene	EPA 8260D	5.20	µg/Kg	J	4.0	6.0	--	02/13/2025	21:17	EMRO	02/13/2025	--	EPA 5035A

To: CMA ARCHITECTS & ENGINEERS LLP
P.O. BOX 11490
SAN JUAN PR 00922

Attn: ENG. PEDRO JANER
Source: **LOT 055-01 B-2 @ 0'-4'**
LOT 055-01 BAYAMON & TOA ALTA, PR

Project Name: EQB
Facility: LOT 055-01 BAYAMON & TOA ALTA
Description: SOIL - Grab
Client Ref. #: N/A

Laboratory Test Report

This report shall not be reproduced, except in full, without the written consent of Environmental Quality Laboratories, Inc.

Sample Number:	**4142438**	Collected Date & Time:	**02/12/2025** 13:34	Date of Report:	03/11/2025
Work Order:	257-01-75	Received Date & Time:	02/12/2025 15:30	Collected By:	GFLORES - EQLAB045
Delivery Slip:	2025-01801	Temperature at Arrival:	2.0 °C	Eqlab Rep.:	ELAZARO
Folder Number:	368482			Proposal Number:	31723 - 4

Remarks:

					Limits			Analysis			Prep Method		
Parameter	Method	Results	Units	DQ	MDL	MRL	MCL	Date	Time	By	Date	By	Method
o-Xylene	EPA 8260D	BDL	µg/Kg	U	2.3	3.0	--	02/13/2025	21:17	EMRO	02/13/2025	--	EPA 5035A
cis-1,2-Dichloroethene	EPA 8260D	ND	µg/Kg	U	2.0	3.0	--	02/13/2025	21:17	EMRO	02/13/2025	--	EPA 5035A
trans-1,2-Dichloroethene	EPA 8260D	ND	µg/Kg	U	2.0	3.0	--	02/13/2025	21:17	EMRO	02/13/2025	--	EPA 5035A
Bromochloromethane	EPA 8260D	ND	µg/Kg	U	2.0	3.0	--	02/13/2025	21:17	EMRO	02/13/2025	--	EPA 5035A
1,2-Dibromoethane	EPA 8260D	ND	µg/Kg	U	2.0	3.0	--	02/13/2025	21:17	EMRO	02/13/2025	--	EPA 5035A
1,2-Dibromo-3-chloropropane	EPA 8260D	ND	µg/Kg	U	2.0	3.0	--	02/13/2025	21:17	EMRO	02/13/2025	--	EPA 5035A
o-Dichlorobenzene	EPA 8260D	ND	µg/Kg	U	2.0	3.0	--	02/13/2025	21:17	EMRO	02/13/2025	--	EPA 5035A
1,3-Dichlorobenzene	EPA 8260D	ND	µg/Kg	U	2.0	3.0	--	02/13/2025	21:17	EMRO	02/13/2025	--	EPA 5035A
1,4-Dichlorobenzene	EPA 8260D	ND	µg/Kg	U	2.0	3.0	--	02/13/2025	21:17	EMRO	02/13/2025	--	EPA 5035A
1,2,4-Trichlorobenzene	EPA 8260D	ND	µg/Kg	U	2.0	3.0	--	02/13/2025	21:17	EMRO	02/13/2025	--	EPA 5035A
1,1,2,2-Tetrachloroethane	EPA 8260D	ND	µg/Kg	U	2.0	3.0	--	02/13/2025	21:17	EMRO	02/13/2025	--	EPA 5035A
Phenol	EPA 8270E	ND	µg/Kg	U	25.0	125.0	--	02/27/2025	02:02	MDSL	02/24/2025	RMR	EPA 3550B
2-Chlorophenol	EPA 8270E	ND	µg/Kg	U	20.0	100.0	--	02/27/2025	02:02	MDSL	02/24/2025	RMR	EPA 3550B
N-Nitrosodi-n-propylamine	EPA 8270E	ND	µg/Kg	U	20.0	100.0	--	02/27/2025	02:02	MDSL	02/24/2025	RMR	EPA 3550B
Hexachloroethane	EPA 8270E	ND	µg/Kg	U	20.0	100.0	--	02/27/2025	02:02	MDSL	02/24/2025	RMR	EPA 3550B

To: CMA ARCHITECTS & ENGINEERS LLP
P.O. BOX 11490
SAN JUAN PR 00922

Attn: ENG. PEDRO JANER
Source: **LOT 055-01 B-2 @ 0'-4'**
LOT 055-01 BAYAMON & TOA ALTA, PR

Project Name: EQB
Facility: LOT 055-01 BAYAMON & TOA ALTA
Description: SOIL - Grab
Client Ref. #: N/A

Laboratory Test Report

This report shall not be reproduced, except in full, without the written consent of Environmental Quality Laboratories, Inc.

Sample Number:	**4142438**	Collected Date & Time:	**02/12/2025** 13:34	Date of Report:	03/11/2025
Work Order:	257-01-75	Received Date & Time:	02/12/2025 15:30	Collected By:	GFLORES - EQLAB045
Delivery Slip:	2025-01801	Temperature at Arrival:	2.0 °C	Eqlab Rep.:	ELAZARO
Folder Number:	368482			Proposal Number:	31723 - 4

Remarks:

					Limits			Analysis			Prep Method		
Parameter	Method	Results	Units	DQ	MDL	MRL	MCL	Date	Time	By	Date	By	Method
Nitrobenzene	EPA 8270E	ND	µg/Kg	U	30.0	150.0	--	02/27/2025	02:02	MDSL	02/24/2025	RMR	EPA 3550B
Isophorone	EPA 8270E	ND	µg/Kg	U	20.0	100.0	--	02/27/2025	02:02	MDSL	02/24/2025	RMR	EPA 3550B
2-Nitrophenol	EPA 8270E	ND	µg/Kg	U	20.0	100.0	--	02/27/2025	02:02	MDSL	02/24/2025	RMR	EPA 3550B
2,4-Dimethylphenol	EPA 8270E	ND	µg/Kg	U	30.0	150.0	--	02/27/2025	02:02	MDSL	02/24/2025	RMR	EPA 3550B
2,4-Dinitrophenol	EPA 8270E	ND	µg/Kg	U	85.0	500.0	--	02/27/2025	02:02	MDSL	02/24/2025	RMR	EPA 3550B
2,4-Dichlorophenol	EPA 8270E	ND	µg/Kg	U	20.0	100.0	--	02/27/2025	02:02	MDSL	02/24/2025	RMR	EPA 3550B
2,6-Dinitrotoluene	EPA 8270E	ND	µg/Kg	U	20.0	100.0	--	02/27/2025	02:02	MDSL	02/24/2025	RMR	EPA 3550B
2,4-Dinitrotoluene	EPA 8270E	ND	µg/Kg	U	20.0	100.0	--	02/27/2025	02:02	MDSL	02/24/2025	RMR	EPA 3550B
2-Methylnaphthalene	EPA 8270E	ND	µg/Kg	U	20.0	100.0	--	02/27/2025	02:02	MDSL	02/24/2025	RMR	EPA 3550B
2,4,5-Trichlorophenol	EPA 8270E	ND	µg/Kg	U	20.0	100.0	--	02/27/2025	02:02	MDSL	02/24/2025	RMR	EPA 3550B
2,4,6-Trichlorophenol	EPA 8270E	ND	µg/Kg	U	20.0	100.0	--	02/27/2025	02:02	MDSL	02/24/2025	RMR	EPA 3550B
4-Nitrophenol	EPA 8270E	ND	µg/Kg	U	130.0	750.0	--	02/27/2025	02:02	MDSL	02/24/2025	RMR	EPA 3550B
4-Chlorophenyl phenyl ether	EPA 8270E	ND	µg/Kg	U	20.0	100.0	--	02/27/2025	02:02	MDSL	02/24/2025	RMR	EPA 3550B
4-Bromophenyl phenyl ether	EPA 8270E	ND	µg/Kg	U	20.0	100.0	--	02/27/2025	02:02	MDSL	02/24/2025	RMR	EPA 3550B
2-Chloronaphthalene	EPA 8270E	ND	µg/Kg	U	20.0	100.0	--	02/27/2025	02:02	MDSL	02/24/2025	RMR	EPA 3550B

To: CMA ARCHITECTS & ENGINEERS LLP
P.O. BOX 11490
SAN JUAN PR 00922

Attn: ENG. PEDRO JANER
Source: **LOT 055-01 B-2 @ 0'-4'**
LOT 055-01 BAYAMON & TOA ALTA, PR

Project Name: EQB
Facility: LOT 055-01 BAYAMON & TOA ALTA
Description: SOIL - Grab
Client Ref. #: N/A

Laboratory Test Report

This report shall not be reproduced, except in full, without the written consent of Environmental Quality Laboratories, Inc.

Sample Number:	**4142438**	Collected Date & Time:	**02/12/2025** 13:34	Date of Report:	03/11/2025
Work Order:	257-01-75	Received Date & Time:	02/12/2025 15:30	Collected By:	GFLORES - EQLAB045
Delivery Slip:	2025-01801	Temperature at Arrival:	2.0 °C	Eqlab Rep.:	ELAZARO
Folder Number:	368482			Proposal Number:	31723 - 4

Remarks:

					Limits			Analysis			Prep Method		
Parameter	Method	Results	Units	DQ	MDL	MRL	MCL	Date	Time	By	Date	By	Method
Acenaphthylene	EPA 8270E	ND	µg/Kg	U	20.0	100.0	--	02/27/2025	02:02	MDSL	02/24/2025	RMR	EPA 3550B
Acenaphthene	EPA 8270E	ND	µg/Kg	U	20.0	100.0	--	02/27/2025	02:02	MDSL	02/24/2025	RMR	EPA 3550B
Anthracene	EPA 8270E	ND	µg/Kg	U	20.0	100.0	--	02/27/2025	02:02	MDSL	02/24/2025	RMR	EPA 3550B
Benzo(b)fluoranthene	EPA 8270E	ND	µg/Kg	U	20.0	100.0	--	02/27/2025	02:02	MDSL	02/24/2025	RMR	EPA 3550B
Benzo(k)fluoranthene	EPA 8270E	ND	µg/Kg	U	20.0	100.0	--	02/27/2025	02:02	MDSL	02/24/2025	RMR	EPA 3550B
Benzo(g,h,i)perylene	EPA 8270E	ND	µg/Kg	U	20.0	100.0	--	02/27/2025	02:02	MDSL	02/24/2025	RMR	EPA 3550B
Butyl benzyl phthalate	EPA 8270E	ND	µg/Kg	U	20.0	100.0	--	02/27/2025	02:02	MDSL	02/24/2025	RMR	EPA 3550B
Hexachlorobenzene	EPA 8270E	ND	µg/Kg	U	20.0	100.0	--	02/27/2025	02:02	MDSL	02/24/2025	RMR	EPA 3550B
Hexachlorocyclopentadiene	EPA 8270E	ND	µg/Kg	U	50.0	250.0	--	02/27/2025	02:02	MDSL	02/24/2025	RMR	EPA 3550B
Fluoranthene	EPA 8270E	ND	µg/Kg	U	20.0	100.0	--	02/27/2025	02:02	MDSL	02/24/2025	RMR	EPA 3550B
Chrysene	EPA 8270E	ND	µg/Kg	U	20.0	100.0	--	02/27/2025	02:02	MDSL	02/24/2025	RMR	EPA 3550B
Di-n-octyl phthalate	EPA 8270E	ND	µg/Kg	U	20.0	100.0	--	02/27/2025	02:02	MDSL	02/24/2025	RMR	EPA 3550B
Dibenzo(a,h)anthracene	EPA 8270E	ND	µg/Kg	U	20.0	100.0	--	02/27/2025	02:02	MLSL	02/24/2025	RMR	EPA 3550B
Diethyl phthalate	EPA 8270E	ND	µg/Kg	U	20.0	100.0	--	02/27/2025	02:02	MDSL	02/24/2025	RMR	EPA 3550B
Naphthalene	EPA 8270E	ND	µg/Kg	U	10.0	100.0	--	02/27/2025	02:02	MDSL	02/24/2025	RMR	EPA 3550B

ND = Not Detected MCL = Maximum Contaminant Level BDL = Below Detection Limit DNI = Does Not Ignite MDL = Minimum Detection Limit N/A = Not Applicable
MO = Monitoring Only MRL = Minimum Reporting Level PTRL = Pattern Recognition Level. All results are calculated on a wet weight basis unless otherwise stated. All results relate only to this sample.
+ = Parameter is not accredited under EQLab's NELAP Cerufication

The results presented herein meet all NELAC requirements.
Refer to eqlab certification number E87783 at www.eqlab.com.

ENVIRONMENTAL QUALITY LABORATORIES, INC.
60 E STREET, MINILLAS INDUSTRIAL PARK, BAYAMON, PR 00959
PO BOX 11458 SANTURCE, PR 00910-1458 TEL. (787) 288-6420 FAX (787) 288-6465 www.eqlab.com

PRDOH Certified
EPA ID PR00014

To: CMA ARCHITECTS & ENGINEERS LLP
P.O. BOX 11490
SAN JUAN PR 00922

Attn: ENG. PEDRO JANER
Source: **LOT 055-01 B-2 @ 0'-4'**
LOT 055-01 BAYAMON & TOA ALTA, PR

Project Name: EQB
Facility: LOT 055-01 BAYAMON & TOA ALTA
Description: SOIL - Grab
Client Ref. #: N/A

Laboratory Test Report

This report shall not be reproduced, except in full, without the written consent of Environmental Quality Laboratories, Inc.

Sample Number:	**4142438**	Collected Date & Time:	**02/12/2025** 13:34	Date of Report:	03/11/2025
Work Order:	257-01-75	Received Date & Time:	02/12/2025 15:30	Collected By:	GFLORES - EQLAB045
Delivery Slip:	2025-01801	Temperature at Arrival:	2.0 °C	Eqlab Rep.:	ELAZARO
Folder Number:	368482			Proposal Number:	31723 - 4

Remarks:

					Limits			Analysis			Prep Method		
Parameter	Method	Results	Units	DQ	MDL	MRL	MCL	Date	Time	By	Date	By	Method
Pentachlorophenol	EPA 8270E	ND	µg/Kg	U	60.0	300.0	--	02/27/2025	02:02	MDSL	02/24/2025	RMR	EPA 3550B
Phenanthrene	EPA 8270E	ND	µg/Kg	U	20.0	100.0	--	02/27/2025	02:02	MDSL	02/24/2025	RMR	EPA 3550B
Pyrene	EPA 8270E	ND	µg/Kg	U	20.0	100.0	--	02/27/2025	02:02	MDSL	02/24/2025	RMR	EPA 3550B
Indeno(1,2,3-cd)pyrene	EPA 8270E	ND	µg/Kg	U	20.0	100.0	--	02/27/2025	02:02	MDSL	02/24/2025	RMR	EPA 3550B
N-Nitrosodiphenylamine	EPA 8270E	ND	µg/Kg	U	20.0	100.0	--	02/27/2025	02:02	MDSL	02/24/2025	RMR	EPA 3550B
Di-n-butyl phthalate	EPA 8270E	ND	µg/Kg	U	20.0	100.0	--	02/27/2025	02:02	MDSL	02/24/2025	RMR	EPA 3550B
2-Methyl-4,6-dinitrophenol	EPA 8270E	ND	µg/Kg	U	95.0	500.0	--	02/27/2025	02:02	MDSL	02/24/2025	RMR	EPA 3550B
1,2-Dichlorobenzene	EPA 8270E	ND	µg/Kg	U	20.0	100.0	--	02/27/2025	02:02	MLSL	02/24/2025	RMR	EPA 3550B
1,3-Dichlorobenzene	EPA 8270E	ND	µg/Kg	U	20.0	100.0	--	02/27/2025	02:02	MDSL	02/24/2025	RMR	EPA 3550B
1,4-Dichlorobenzene	EPA 8270E	ND	µg/Kg	U	20.0	100.0	--	02/27/2025	02:02	MDSL	02/24/2025	RMR	EPA 3550B
Bis(2-chloroethyl) ether	EPA 8270E	ND	µg/Kg	U	20.0	100.0	--	02/27/2025	02:02	MDSL	02/24/2025	RMR	EPA 3550B
Bis(2-chloroethoxy)methane	EPA 8270E	ND	µg/Kg	U	20.0	100.0	--	02/27/2025	02:02	MDSL	02/24/2025	RMR	EPA 3550B
Di(2-ethylhexyl)phthalate	EPA 8270E	ND	µg/Kg	U	20.0	100.0	--	02/27/2025	02:02	MDSL	02/24/2025	RMR	EPA 3550B
4-Chloro-3-methylphenol	EPA 8270E	ND	µg/Kg	U	20.0	100.0	--	02/27/2025	02:02	MDSL	02/24/2025	RMR	EPA 3550B
Benzo[a]pyrene	EPA 8270E	ND	µg/Kg	U	15.0	100.0	--	02/27/2025	02:02	MDSL	02/24/2025	RMR	EPA 3550B

To: CMA ARCHITECTS & ENGINEERS LLP
P.O. BOX 11490
SAN JUAN PR 00922

Attn: ENG. PEDRO JANER
Source: **LOT 055-01 B-2 @ 0'-4'**
LOT 055-01 BAYAMON & TOA ALTA, PR

Project Name: EQB
Facility: LOT 055-01 BAYAMON & TOA ALTA
Description: SOIL - Grab
Client Ref. #: N/A

Laboratory Test Report

This report shall not be reproduced, except in full, without the written consent of Environmental Quality Laboratories, Inc.

Sample Number:	**4142438**	Collected Date & Time:	**02/12/2025** 13:34	Date of Report:	03/11/2025
Work Order:	257-01-75	Received Date & Time:	02/12/2025 15:30	Collected By:	GFLORES - EQLAB045
Delivery Slip:	2025-01801	Temperature at Arrival:	2.0 °C	Eqlab Rep.:	ELAZARO
Folder Number:	368482			Proposal Number:	31723 - 4

Remarks:

					Limits			Analysis			Prep Method		
Parameter	Method	Results	Units	DQ	MDL	MRL	MCL	Date	Time	By	Date	By	Method
Dimethyl phthalate	EPA 8270E	ND	µg/Kg	U	20.0	100.0	--	02/27/2025	02:02	MDSL	02/24/2025	RMR	EPA 3550B
3,3-Dichlorobenzidine	EPA 8270E	ND	µg/Kg	U	30.0	150.0	--	02/27/2025	02:02	MDSL	02/24/2025	RMR	EPA 3550B
Fluorene	EPA 8270E	ND	µg/Kg	U	20.0	100.0	--	02/27/2025	02:02	MDSL	02/24/2025	RMR	EPA 3550B
Hexachlorobutadiene	EPA 8270E	ND	µg/Kg	U	20.0	100.0	--	02/27/2025	02:02	MDSL	02/24/2025	RMR	EPA 3550B
Benzo(a)anthracene	EPA 8270E	ND	µg/Kg	U	20.0	100.0	--	02/27/2025	02:02	MLSL	02/24/2025	RMR	EPA 3550B

SONIA PICHARDO RODRIGUEZ
Químico Licenciado
Estado Libre Asociado de P.R.
LICENCIA NUM. 4538
Certified by Laboratory Director

ND = Not Detected MCL = Maximum Contaminant Level BDL = Below Detection Limit DNI = Does Not Ignite MDL = Minimum Detection Limit N/A = Not Applicable
MO = Monitoring Only MRL = Minimum Reporting Level PTRL = Pattern Recognition Level. All results are calculated on a wet weight basis unless otherwise stated. All results relate only to this sample.
+= Parameter is not accredited under EQLab's NELAP Certification

To: CMA ARCHITECTS & ENGINEERS LLP
P.O. BOX 11490
SAN JUAN PR 00922

Attn: ENG. PEDRO JANER
Source: **LOT 055-01 B-2 @ 4'-8'**
LOT 055-01 BAYAMON & TOA ALTA, PR

Project Name: EQB
Facility: LOT 055-01 BAYAMON & TOA ALTA
Description: SOIL - Grab
Client Ref. #: N/A

Laboratory Test Report

This report shall not be reproduced, except in full, without the written consent of Environmental Quality Laboratories, Inc.

Sample Number:	**4142439**	Collected Date & Time:	**02/12/2025** 13:40	Date of Report:	03/11/2025
Work Order:	257-01-75	Received Date & Time:	02/12/2025 15:30	Collected By:	GFLORES - EQLAB045
Delivery Slip:	2025-01801	Temperature at Arrival:	2.0 °C	Eqlab Rep.:	ELAZARO
Folder Number:	368482			Proposal Number:	31723 - 4

Remarks:

	Parameter	Method	Results	Units	DQ	Limits MDL	Limits MRL	Limits MCL	Analysis Date	Analysis Time	Analysis By	Prep Method Date	Prep Method By	Prep Method Method
	Cyanide - Total	EPA 9013/9012A	BDL	mg/Kg	U	0.30	1.00	--	02/21/2025	15:38	GVM	02/20/2025	GVM	Distillation
+	Mercury - Total	EPA 7471A	BDL	mg/Kg	D,U	0.040	0.200	--	02/21/2025	11:20	SNA	02/19/2025	--	Method Digestior
+	TPH as DRO/ORO (C10-C38)	EPA 8015B	ND	mg/Kg	U	10.0	10.0	--	02/25/2025	15:30	RMR	02/20/2025	RMR	EPA 3550B
	TPH as GRO (C6-C10)	EPA 8015B	ND	µg/Kg	U	100.0	250.0	--	02/21/2025	01:08	MLSL	02/14/2025	--	EPA 5035A
	Aluminum - Total	EPA 6010D	1782	mg/Kg	D	37.5	62.5	--	03/07/2025	17:59	MSSC	02/19/2025	--	SW846-3050B
	Barium -Total	EPA 6010D	BDL	mg/Kg	D,U	12.50	125.00	--	03/07/2025	17:59	MSSC	02/19/2025	--	SW846-3050B
	Beryllium - Total	EPA 6010D	BDL	mg/Kg	D,U	0.25	1.25	--	03/07/2025	17:59	MSSC	02/19/2025	--	SW846-3050B
	Boron - Total	EPA 6010D	BDL	mg/Kg	D,U	25.0	125.0	--	03/07/2025	17:59	MSSC	02/19/2025	--	SW846-3050B
	Cadmium - Total	EPA 6010D	BDL	mg/Kg	D,U	0.63	1.25	--	03/07/2025	17:59	MSSC	02/19/2025	--	SW846-3050B
	Calcium - Total	EPA 6010D	883	mg/Kg	D	625.0	6250.0	--	03/07/2025	17:59	MSSC	02/19/2025	--	SW846-3050B
	Chromium - Total	EPA 6010D	BDL	mg/Kg	D,U	11.25	125.00	--	03/07/2025	17:59	MSSC	02/19/2025	--	SW846-3050B
	Cobalt - Total	EPA 6010D	BDL	mg/Kg	D,U	7.50	125.00	--	03/07/2025	17:59	MSSC	02/19/2025	--	SW846-3050B
	Copper - Total	EPA 6010D	BDL	mg/Kg	D,U	7.50	62.50	--	03/07/2025	17:59	MSSC	02/19/2025	--	SW846-3050B
	Iron - Total	EPA 6010D	2142	mg/Kg	D	25.0	62.5	--	03/07/2025	17:59	MSSC	02/19/2025	--	SW846-3050B
	Lead - Total	EPA 6010D	BDL	mg/Kg	D,U	18.75	125.00	--	03/07/2025	17:59	MSSC	02/19/2025	--	SW846-3050B

To: CMA ARCHITECTS & ENGINEERS LLP
P.O. BOX 11490
SAN JUAN PR 00922

Attn: ENG. PEDRO JANER
Source: **LOT 055-01 B-2 @ 4'-8'**
LOT 055-01 BAYAMON & TOA ALTA, PR

Project Name: EQB
Facility: LOT 055-01 BAYAMON & TOA ALTA
Description: SOIL - Grab
Client Ref. #: N/A

Laboratory Test Report

This report shall not be reproduced, except in full, without the written consent of Environmental Quality Laboratories, Inc.

Sample Number:	**4142439**	Collected Date & Time:	**02/12/2025** 13:40	Date of Report:	03/11/2025
Work Order:	257-01-75	Received Date & Time:	02/12/2025 15:30	Collected By:	GFLORES - EQLAB045
Delivery Slip:	2025-01801	Temperature at Arrival:	2.0 °C	Eqlab Rep.:	ELAZARO
Folder Number:	368482			Proposal Number:	31723 - 4

Remarks:

	Parameter	Method	Results	Units	DQ	Limits MDL	Limits MRL	Limits MCL	Analysis Date	Analysis Time	Analysis By	Prep Method Date	Prep Method By	Prep Method
	Magnesium - Total	EPA 6010D	454	mg/Kg	D	250.0	2500.0	--	03/07/2025	17:59	MSSC	02/19/2025	--	SW846-3050B
	Manganese - Total	EPA 6010D	37.4	mg/Kg	D	6.25	125.00	--	03/07/2025	17:59	MSSC	02/19/2025	--	SW846-3050B
	Nickel - Total	EPA 6010D	BDL	mg/Kg	D,U	6.25	31.25	--	03/07/2025	17:59	MSSC	02/19/2025	--	SW846-3050B
	Potassium - Total	EPA 6010D	BDL	mg/Kg	D,U	250.0	1250.0	--	03/07/2025	17:59	MSSC	02/19/2025	--	SW846-3050B
	Selenium - Total	EPA 6010D	BDL	mg/Kg	D,U	37.50	125.00	--	03/07/2025	17:59	MSSC	02/19/2025	--	SW846-3050B
	Silver - Total	EPA 6010D	BDL	mg/Kg	D,U	6.25	12.50	--	03/07/2025	17:59	MSSC	02/19/2025	--	SW846-3050B
	Sodium - Total	EPA 6010D	BDL	mg/Kg	D,U	625.0	2500.0	--	03/07/2025	17:59	MSSC	02/19/2025	--	SW846-3050B
	Thallium - Total	EPA 6010D	BDL	mg/Kg	D,U	75.0	125.0	--	03/07/2025	17:59	MSSC	02/19/2025	--	SW846-3050B
+	Silica - Total	EPA 6010D	BDL	mg/Kg	D,U	375.0	2500.0	--	03/07/2025	17:59	MSSC	02/19/2025	--	SW846-3050B
+	Silicon - Total	EPA 6010D	BDL	mg/Kg	D,U	375.0	2500.0	--	03/07/2025	17:59	MSSC	02/19/2025	--	SW846-3050B
	Strontium - Total	EPA 6010D	BDL	mg/Kg	D,U	10.00	125.00	--	03/07/2025	17:59	MSSC	02/19/2025	--	SW846-3050B
	Arsenic - Total	EPA 6010D	BDL	mg/Kg	D,U	12.50	125.00	--	03/07/2025	17:59	MSSC	02/19/2025	--	SW846-3050B
	Antimony - Total	EPA 6010D	BDL	mg/Kg	D,U	12.50	125.00	--	03/07/2025	17:59	MSSC	02/19/2025	--	SW846-3050B
	Vanadium - Total	EPA 6010D	BDL	mg/Kg	D,U	10.00	125.00	--	03/07/2025	17:59	MSSC	02/19/2025	--	SW846-3050B
	Zinc - Total	EPA 6010D	BDL	mg/Kg	D,U	25.00	312.50	--	03/07/2025	17:59	MSSC	02/19/2025	--	SW846-3050B

ND = Not Detected MCL = Maximum Contaminant Level BDL = Below Detection Limit DNI = Does Not Ignite MDL = Minimum Detection Limit N/A = Not Applicable
MO = Monitoring Only MRL = Minimum Reporting Level PTRL = Pattern Recognition Level. All results are calculated on a wet weight basis unless otherwise stated. All results relate only to this sample.
+ = Parameter is not accredited under EQLab's NELAP Certification

The results presented herein meet all NELAC requirements.
Refer to eqlab certification number E87783 at www.eqlab.com.

ENVIRONMENTAL QUALITY LABORATORIES, INC.
60 E STREET, MINILLAS INDUSTRIAL PARK, BAYAMON, PR 00959
PO BOX 11458 SANTURCE, PR 00910-1458 TEL. (787) 288-6420 FAX (787) 288-6465 www.eqlab.com

PRDOH Certified
EPA ID PR00014

To: CMA ARCHITECTS & ENGINEERS LLP
P.O. BOX 11490
SAN JUAN PR 00922

Attn: ENG. PEDRO JANER
Source: **LOT 055-01 B-2 @ 4'-8'**
LOT 055-01 BAYAMON & TOA ALTA, PR

Project Name: EQB
Facility: LOT 055-01 BAYAMON & TOA ALTA
Description: SOIL - Grab
Client Ref. #: N/A

Laboratory Test Report

This report shall not be reproduced, except in full, without the written consent of Environmental Quality Laboratories, Inc.

Sample Number:	**4142439**	Collected Date & Time:	**02/12/2025** 13:40	Date of Report:	03/11/2025
Work Order:	257-01-75	Received Date & Time:	02/12/2025 15:30	Collected By:	GFLORES - EQLAB045
Delivery Slip:	2025-01801	Temperature at Arrival:	2.0 °C	Eqlab Rep.:	ELAZARO
Folder Number:	368482			Proposal Number:	31723 - 4

Remarks:

	Parameter	Method	Results	Units	DQ	Limits MDL	Limits MRL	Limits MCL	Analysis Date	Analysis Time	Analysis By	Prep Method Date	Prep Method By	Prep Method Method
+	Aroclor 1016	EPA 8082A	ND	mg/Kg	U	0.00142	0.03500	--	03/01/2025	01:20	JSSM	02/25/2025	--	EPA 3550B
+	Aroclor 1221	EPA 8082A	ND	mg/Kg	U	0.00911	0.35000	--	03/01/2025	01:20	JSSM	02/25/2025	--	EPA 3550B
+	Aroclor 1232	EPA 8082A	ND	mg/Kg	U	0.00162	0.03500	--	03/01/2025	01:20	JSSM	02/25/2025	--	EPA 3550B
+	Aroclor 1242	EPA 8082A	ND	mg/Kg	U	0.00187	0.03500	--	03/01/2025	01:20	JSSM	02/25/2025	--	EPA 3550B
+	Aroclor 1248	EPA 8082A	ND	mg/Kg	U	0.00468	0.03500	--	03/01/2025	01:20	JSSM	02/25/2025	--	EPA 3550B
+	Aroclor 1254	EPA 8082A	ND	mg/Kg	U	0.00267	0.03500	--	03/01/2025	01:20	JSSM	02/25/2025	--	EPA 3550B
+	Aroclor 1260	EPA 8082A	ND	mg/Kg	U	0.00144	0.03500	--	03/01/2025	01:20	JSSM	02/25/2025	--	EPA 3550B
	4,4-DDD	EPA 8081B	ND	µg/Kg	U	0.650	2.000	--	03/01/2025	07:10	JSSM	02/25/2025	--	EPA 3550B
	4,4-DDE	EPA 8081B	ND	µg/Kg	U	0.850	2.000	--	03/01/2025	07:10	JSSM	02/25/2025	--	EPA 3550B
	4,4-DDT	EPA 8081B	ND	µg/Kg	U	0.650	2.000	--	03/01/2025	07:10	JSSM	02/25/2025	--	EPA 3550B
	Aldrin	EPA 8081B	ND	µg/Kg	U	0.700	2.000	--	03/01/2025	07:10	JSSM	02/25/2025	--	EPA 3550B
	Alpha-BHC	EPA 8081B	ND	µg/Kg	U	0.850	2.000	--	03/01/2025	07:10	JSSM	02/25/2025	--	EPA 3550B
	Alpha-Chlordane	EPA 8081B	ND	µg/Kg	U	1.100	3.200	--	03/01/2025	07:10	JSSM	02/25/2025	--	EPA 3550B
	Beta - BHC	EPA 8081B	ND	µg/Kg	U	1.200	2.000	--	03/01/2025	07:10	JSSM	02/25/2025	--	EPA 3550B
	Delta-BHC	EPA 8081B	ND	µg/Kg	U	0.750	2.000	--	03/01/2025	07:10	JSSM	02/25/2025	--	EPA 3550B

ND = Not Detected MCL = Maximum Contaminant Level BDL = Below Detection Limit DNI = Does Not Ignite MDL = Minimum Detection Limit N/A = Not Applicable
MO = Monitoring Only MRL = Minimum Reporting Level PTRL = Pattern Recognition Level. All results are calculated on a wet weight basis unless otherwise stated. All results relate only to this sample.
+ = Parameter is not accredited under EQLab's NELAP Certification

The results presented herein meet all NELAC requirements.
Refer to eqlab certification number E87783 at www.eqlab.com.

ENVIRONMENTAL QUALITY LABORATORIES, INC.
60 E STREET, MINILLAS INDUSTRIAL PARK, BAYAMON, PR 00959
PO BOX 11458 SANTURCE, PR 00910-1458 TEL. (787) 288-6420 FAX (787) 288-6465 www.eqlab.com

PRDOH Certified
EPA ID PR00014

To: CMA ARCHITECTS & ENGINEERS LLP
P.O. BOX 11490
SAN JUAN PR 00922

Attn: ENG. PEDRO JANER
Source: **LOT 055-01 B-2 @ 4'-8'**
LOT 055-01 BAYAMON & TOA ALTA, PR

Project Name: EQB
Facility: LOT 055-01 BAYAMON & TOA ALTA
Description: SOIL - Grab
Client Ref. #: N/A

Laboratory Test Report

This report shall not be reproduced, except in full, without the written consent of Environmental Quality Laboratories, Inc.

Sample Number:	**4142439**	Collected Date & Time:	**02/12/2025** 13:40	Date of Report:	03/11/2025
Work Order:	257-01-75	Received Date & Time:	02/12/2025 15:30	Collected By:	GFLORES - EQLAB045
Delivery Slip:	2025-01801	Temperature at Arrival:	2.0 °C	Eqlab Rep.:	ELAZARO
Folder Number:	368482			Proposal Number:	31723 - 4

Remarks:

					Limits			Analysis			Prep Method		
	Parameter	Method	Results	Units	DQ	MDL	MRL	MCL	Date	Time	By	Date	By	Method
	Dieldrin	EPA 8081B	ND	µg/Kg	U	0.750	2.000	--	03/01/2025	07:10	JSSM	02/25/2025	--	EPA 3550B
	Endosulfan I	EPA 8081B	ND	µg/Kg	U	1.200	2.000	--	03/01/2025	07:10	JSSM	02/25/2025	--	EPA 3550B
	Endosulfan II	EPA 8081B	ND	µg/Kg	U	0.700	2.000	--	03/01/2025	07:10	JSSM	02/25/2025	--	EPA 3550B
	Endosulfan sulfate	EPA 8081B	ND	µg/Kg	U	1.500	2.000	--	03/01/2025	07:10	JSSM	02/25/2025	--	EPA 3550B
	Endrin	EPA 8081B	ND	µg/Kg	U	1.800	2.000	--	03/01/2025	07:10	JSSM	02/25/2025	--	EPA 3550B
	Endrin aldehyde	EPA 8081B	ND	µg/Kg	U	0.700	2.000	--	03/01/2025	07:10	JSSM	02/25/2025	--	EPA 3550B
	Gamma - BHC	EPA 8081B	ND	µg/Kg	U	0.450	2.000	--	03/01/2025	07:10	JSSM	02/25/2025	--	EPA 3550B
	Gamma-Chlordane	EPA 8081B	ND	µg/Kg	U	1.200	3.200	--	03/01/2025	07:10	JSSM	02/25/2025	--	EPA 3550B
	Heptachlor	EPA 8081B	ND	µg/Kg	U	0.900	2.000	--	03/01/2025	07:10	JSSM	02/25/2025	--	EPA 3550B
	Heptachlor epoxide	EPA 8081B	ND	µg/Kg	U	0.700	2.000	--	03/01/2025	07:10	JSSM	02/25/2025	--	EPA 3550B
+	Hexachlorocyclopentadiene	EPA 8081B	ND	µg/Kg	U	3.000	20.000	--	03/01/2025	07:10	JSSM	02/25/2025	--	EPA 3550B
	Methoxychlor	EPA 8081B	ND	µg/Kg	U	1.100	3.200	--	03/01/2025	07:10	JSSM	02/25/2025	--	EPA 3550B
	Toxaphene	EPA 8081B	ND	µg/Kg	U	18.000	20.000	--	03/01/2025	06:17	JSSM	02/25/2025	--	EPA 3550B
	Acetone	EPA 8260D	84.7	µg/Kg	--	12.0	15.0	--	02/13/2025	21:42	EMRO	02/13/2025	--	EPA 5035A
	Benzene	EPA 8260D	ND	µg/Kg	U	2.0	3.0	--	02/13/2025	21:42	EMRO	02/13/2025	--	EPA 5035A

ND = Not Detected MCL = Maximum Contaminant Level BDL = Below Detection Limit DNI = Does Not Ignite MDL = Minimum Detection Limit N/A = Not Applicable
MO = Monitoring Only MRL = Minimum Reporting Level PTRL = Pattern Recognition Level. All results are calculated on a wet weight basis unless otherwise stated. All results relate only to this sample.
+ = Parameter is not accredited under EQLab's NELAP Certification

To: CMA ARCHITECTS & ENGINEERS LLP
P.O. BOX 11490
SAN JUAN PR 00922

Attn: ENG. PEDRO JANER
Source: **LOT 055-01 B-2 @ 4'-8'**
LOT 055-01 BAYAMON & TOA ALTA, PR

Project Name: EQB
Facility: LOT 055-01 BAYAMON & TOA ALTA
Description: SOIL - Grab
Client Ref. #: N/A

Laboratory Test Report

This report shall not be reproduced, except in full, without the written consent of Environmental Quality Laboratories, Inc.

Sample Number:	**4142439**	Collected Date & Time:	**02/12/2025** 13:40	Date of Report:	03/11/2025
Work Order:	257-01-75	Received Date & Time:	02/12/2025 15:30	Collected By:	GFLORES - EQLAB045
Delivery Slip:	2025-01801	Temperature at Arrival:	2.0 °C	Eqlab Rep.:	ELAZARO
Folder Number:	368482			Proposal Number:	31723 - 4

Remarks:

					Limits			Analysis			Prep Method		
Parameter	Method	Results	Units	DQ	MDL	MRL	MCL	Date	Time	By	Date	By	Method
Bromodichloromethane	EPA 8260D	ND	µg/Kg	U	2.0	3.0	--	02/13/2025	21:42	EMRO	02/13/2025	--	EPA 5035A
Bromoform	EPA 8260D	ND	µg/Kg	U	2.0	3.0	--	02/13/2025	21:42	EMRO	02/13/2025	--	EPA 5035A
Bromomethane	EPA 8260D	ND	µg/Kg	U	2.0	3.0	--	02/13/2025	21:42	EMRO	02/13/2025	--	EPA 5035A
2-Butanone	EPA 8260D	ND	µg/Kg	U	11.0	15.0	--	02/13/2025	21:42	EMRO	02/13/2025	--	EPA 5035A
Carbon disulfide	EPA 8260D	ND	µg/Kg	U	12.0	15.0	--	02/13/2025	21:42	EMRO	02/13/2025	--	EPA 5035A
Carbon tetrachloride	EPA 8260D	ND	µg/Kg	U	2.0	3.0	--	02/13/2025	21:42	EMRO	02/13/2025	--	EPA 5035A
Chlorobenzene	EPA 8260D	ND	µg/Kg	U	2.0	3.0	--	02/13/2025	21:42	EMRO	02/13/2025	--	EPA 5035A
Chloroethane	EPA 8260D	ND	µg/Kg	U	2.0	3.0	--	02/13/2025	21:42	EMRO	02/13/2025	--	EPA 5035A
Chloroform	EPA 8260D	ND	µg/Kg	U	2.0	3.0	--	02/13/2025	21:42	EMRO	02/13/2025	--	EPA 5035A
Chloromethane	EPA 8260D	ND	µg/Kg	U	2.0	3.0	--	02/13/2025	21:42	EMRO	02/13/2025	--	EPA 5035A
Dibromochloromethane	EPA 8260D	ND	µg/Kg	U	2.0	3.0	--	02/13/2025	21:42	EMRO	02/13/2025	--	EPA 5035A
1,1-Dichloroethane	EPA 8260D	ND	µg/Kg	U	2.0	3.0	--	02/13/2025	21:42	EMRO	02/13/2025	--	EPA 5035A
1,1-Dichloroethene	EPA 8260D	ND	µg/Kg	U	2.0	3.0	--	02/13/2025	21:42	EMRO	02/13/2025	--	EPA 5035A
1,2-Dichloroethane	EPA 8260D	ND	µg/Kg	U	2.0	3.0	--	02/13/2025	21:42	EMRO	02/13/2025	--	EPA 5035A
1,2-Dichloropropane	EPA 8260D	ND	µg/Kg	U	2.0	3.0	--	02/13/2025	21:42	EMRO	02/13/2025	--	EPA 5035A

To: CMA ARCHITECTS & ENGINEERS LLP
P.O. BOX 11490
SAN JUAN PR 00922

Attn: ENG. PEDRO JANER
Source: **LOT 055-01 B-2 @ 4'-8'**
LOT 055-01 BAYAMON & TOA ALTA, PR

Project Name: EQB
Facility: LOT 055-01 BAYAMON & TOA ALTA
Description: SOIL - Grab
Client Ref. #: N/A

Laboratory Test Report

This report shall not be reproduced, except in full, without the written consent of Environmental Quality Laboratories, Inc.

Sample Number:	**4142439**	Collected Date & Time:	**02/12/2025** 13:40	Date of Report:	03/11/2025
Work Order:	257-01-75	Received Date & Time:	02/12/2025 15:30	Collected By:	GFLORES - EQLAB045
Delivery Slip:	2025-01801	Temperature at Arrival:	2.0 °C	Eqlab Rep.:	ELAZARO
Folder Number:	368482			Proposal Number:	31723 - 4

Remarks:

					Limits			Analysis			Prep Method		
Parameter	Method	Results	Units	DQ	MDL	MRL	MCL	Date	Time	By	Date	By	Method
cis-1,3-Dichloropropene	EPA 8260D	ND	µg/Kg	U	2.0	3.0	--	02/13/2025	21:42	EMRO	02/13/2025	--	EPA 5035A
trans-1,3-Dichloropropene	EPA 8260D	ND	µg/Kg	U	1.2	3.0	--	02/13/2025	21:42	EMRO	02/13/2025	--	EPA 5035A
Ethylbenzene	EPA 8260D	ND	µg/Kg	U	2.0	3.0	--	02/13/2025	21:42	EMRO	02/13/2025	--	EPA 5035A
2-Hexanone	EPA 8260D	ND	µg/Kg	U	12.0	15.0	--	02/13/2025	21:42	EMRO	02/13/2025	--	EPA 5035A
Dichloromethane	EPA 8260D	ND	µg/Kg	U	2.0	3.0	--	02/13/2025	21:42	EMRO	02/13/2025	--	EPA 5035A
4-Methyl-2-pentanone	EPA 8260D	ND	µg/Kg	U	12.0	15.0	--	02/13/2025	21:42	EMRO	02/13/2025	--	EPA 5035A
Styrene	EPA 8260D	ND	µg/Kg	U	2.0	3.0	--	02/13/2025	21:42	EMRO	02/13/2025	--	EPA 5035A
1,1,1-Trichloroethane	EPA 8260D	ND	µg/Kg	U	2.0	3.0	--	02/13/2025	21:42	EMRO	02/13/2025	--	EPA 5035A
1,1,2-Trichloroethane	EPA 8260D	ND	µg/Kg	U	2.0	3.0	--	02/13/2025	21:42	EMRO	02/13/2025	--	EPA 5035A
1,1,1,2-Tetrachloroethane	EPA 8260D	ND	µg/Kg	U	2.0	3.0	--	02/13/2025	21:42	EMRO	02/13/2025	--	EPA 5035A
Tetrachloroethene	EPA 8260D	ND	µg/Kg	U	2.0	3.0	--	02/13/2025	21:42	EMRO	02/13/2025	--	EPA 5035A
Toluene	EPA 8260D	4.40	µg/Kg	--	2.0	3.0	--	02/13/2025	21:42	EMRO	02/13/2025	--	EPA 5035A
Trichloroethene	EPA 8260D	ND	µg/Kg	U	2.0	3.0	--	02/13/2025	21:42	EMRO	02/13/2025	--	EPA 5035A
Vinyl chloride	EPA 8260D	ND	µg/Kg	U	2.0	3.0	--	02/13/2025	21:42	EMRO	02/13/2025	--	EPA 5035A
m,p-Xylene	EPA 8260D	4.80	µg/Kg	J	4.0	6.0	--	02/13/2025	21:42	EMRO	02/13/2025	--	EPA 5035A

ND = Not Detected MCL = Maximum Contaminant Level BDL = Below Detection Limit DNI = Does Not Ignite MDL = Minimum Detection Limit N/A = Not Applicable
MO = Monitoring Only MRL = Minimum Reporting Level PTRL = Pattern Recognition Level. All results are calculated on a wet weight basis unless otherwise stated. All results relate only to this sample.
+ = Parameter is not accredited under EQLab's NELAP Certification

The results presented herein meet all NELAC requirements.
Refer to eqlab certification number E87783 at www.eqlab.com.

ENVIRONMENTAL QUALITY LABORATORIES, INC.
60 E STREET, MINILLAS INDUSTRIAL PARK, BAYAMON, PR 00959
PO BOX 11458 SANTURCE, PR 00910-1458 TEL. (787) 288-6420 FAX (787) 288-6465 www.eqlab.com

PRDOH Certified
EPA ID PR00014

To: CMA ARCHITECTS & ENGINEERS LLP
P.O. BOX 11490
SAN JUAN PR 00922

Attn: ENG. PEDRO JANER
Source: **LOT 055-01 B-2 @ 4'-8'**
LOT 055-01 BAYAMON & TOA ALTA, PR

Project Name: EQB
Facility: LOT 055-01 BAYAMON & TOA ALTA
Description: SOIL - Grab
Client Ref. #: N/A

Laboratory Test Report

This report shall not be reproduced, except in full, without the written consent of Environmental Quality Laboratories, Inc.

Sample Number:	**4142439**	Collected Date & Time:	**02/12/2025** 13:40	Date of Report:	03/11/2025
Work Order:	257-01-75	Received Date & Time:	02/12/2025 15:30	Collected By:	GFLORES - EQLAB045
Delivery Slip:	2025-01801	Temperature at Arrival:	2.0 °C	Eqlab Rep.:	ELAZARO
Folder Number:	368482			Proposal Number:	31723 - 4

Remarks:

					Limits			Analysis			Prep Method		
Parameter	Method	Results	Units	DQ	MDL	MRL	MCL	Date	Time	By	Date	By	Method
o-Xylene	EPA 8260D	BDL	µg/Kg	U	2.3	3.0	--	02/13/2025	21:42	EMRO	02/13/2025	--	EPA 5035A
cis-1,2-Dichloroethene	EPA 8260D	ND	µg/Kg	U	2.0	3.0	--	02/13/2025	21:42	EMRO	02/13/2025	--	EPA 5035A
trans-1,2-Dichloroethene	EPA 8260D	ND	µg/Kg	U	2.0	3.0	--	02/13/2025	21:42	EMRO	02/13/2025	--	EPA 5035A
Bromochloromethane	EPA 8260D	ND	µg/Kg	U	2.0	3.0	--	02/13/2025	21:42	EMRO	02/13/2025	--	EPA 5035A
1,2-Dibromoethane	EPA 8260D	ND	µg/Kg	U	2.0	3.0	--	02/13/2025	21:42	EMRO	02/13/2025	--	EPA 5035A
1,2-Dibromo-3-chloropropane	EPA 8260D	ND	µg/Kg	U	2.0	3.0	--	02/13/2025	21:42	EMRO	02/13/2025	--	EPA 5035A
o-Dichlorobenzene	EPA 8260D	ND	µg/Kg	U	2.0	3.0	--	02/13/2025	21:42	EMRO	02/13/2025	--	EPA 5035A
1,3-Dichlorobenzene	EPA 8260D	ND	µg/Kg	U	2.0	3.0	--	02/13/2025	21:42	EMRO	02/13/2025	--	EPA 5035A
1,4-Dichlorobenzene	EPA 8260D	ND	µg/Kg	U	2.0	3.0	--	02/13/2025	21:42	EMRO	02/13/2025	--	EPA 5035A
1,2,4-Trichlorobenzene	EPA 8260D	ND	µg/Kg	U	2.0	3.0	--	02/13/2025	21:42	EMRO	02/13/2025	--	EPA 5035A
1,1,2,2-Tetrachloroethane	EPA 8260D	ND	µg/Kg	U	2.0	3.0	--	02/13/2025	21:42	EMRO	02/13/2025	--	EPA 5035A
Phenol	EPA 8270E	ND	µg/Kg	U	25.0	125.0	--	02/27/2025	02:58	MDSL	02/24/2025	RMR	EPA 3550B
2-Chlorophenol	EPA 8270E	ND	µg/Kg	U	20.0	100.0	--	02/27/2025	02:58	MDSL	02/24/2025	RMR	EPA 3550B
N-Nitrosodi-n-propylamine	EPA 8270E	ND	µg/Kg	U	20.0	100.0	--	02/27/2025	02:58	MDSL	02/24/2025	RMR	EPA 3550B
Hexachloroethane	EPA 8270E	ND	µg/Kg	U	20.0	100.0	--	02/27/2025	02:58	MDSL	02/24/2025	RMR	EPA 3550B

ND = Not Detected MCL = Maximum Contaminant Level BDL = Below Detection Limit DNI = Does Not Ignite MDL = Minimum Detection Limit N/A = Not Applicable
MO = Monitoring Only MRL = Minimum Reporting Level PTRL = Pattern Recognition Level. All results are calculated on a wet weight basis unless otherwise stated. All results relate only to this sample.
+ = Parameter is not accredited under EQLab's NELAP Certification

The results presented herein meet all NELAC requirements.
Refer to eqlab certification number E87783 at www.eqlab.com.

ENVIRONMENTAL QUALITY LABORATORIES, INC.
60 E STREET, MINILLAS INDUSTRIAL PARK, BAYAMON, PR 00959
PO BOX 11458 SANTURCE, PR 00910-1458 TEL. (787) 288-6420 FAX (787) 288-6465 www.eqlab.com

PRDOH Certified
EPA ID PR00014

To: CMA ARCHITECTS & ENGINEERS LLP
P.O. BOX 11490
SAN JUAN PR 00922

Attn: ENG. PEDRO JANER
Source: **LOT 055-01 B-2 @ 4'-8'**
LOT 055-01 BAYAMON & TOA ALTA, PR

Project Name: EQB
Facility: LOT 055-01 BAYAMON & TOA ALTA
Description: SOIL - Grab
Client Ref. #: N/A

Laboratory Test Report

This report shall not be reproduced, except in full, without the written consent of Environmental Quality Laboratories, Inc.

Sample Number:	**4142439**	Collected Date & Time:	**02/12/2025** 13:40	Date of Report:	03/11/2025
Work Order:	257-01-75	Received Date & Time:	02/12/2025 15:30	Collected By:	GFLORES - EQLAB045
Delivery Slip:	2025-01801	Temperature at Arrival:	2.0 °C	Eqlab Rep.:	ELAZARO
Folder Number:	368482			Proposal Number:	31723 - 4

Remarks:

					Limits			Analysis			Prep Method		
Parameter	Method	Results	Units	DQ	MDL	MRL	MCL	Date	Time	By	Date	By	Method
Nitrobenzene	EPA 8270E	ND	µg/Kg	U	30.0	150.0	--	02/27/2025	02:58	MDSL	02/24/2025	RMR	EPA 3550B
Isophorone	EPA 8270E	ND	µg/Kg	U	20.0	100.0	--	02/27/2025	02:58	MDSL	02/24/2025	RMR	EPA 3550B
2-Nitrophenol	EPA 8270E	ND	µg/Kg	U	20.0	100.0	--	02/27/2025	02:58	MDSL	02/24/2025	RMR	EPA 3550B
2,4-Dimethylphenol	EPA 8270E	ND	µg/Kg	U	30.0	150.0	--	02/27/2025	02:58	MDSL	02/24/2025	RMR	EPA 3550B
2,4-Dinitrophenol	EPA 8270E	ND	µg/Kg	U	85.0	500.0	--	02/27/2025	02:58	MDSL	02/24/2025	RMR	EPA 3550B
2,4-Dichlorophenol	EPA 8270E	ND	µg/Kg	U	20.0	100.0	--	02/27/2025	02:58	MDSL	02/24/2025	RMR	EPA 3550B
2,6-Dinitrotoluene	EPA 8270E	ND	µg/Kg	U	20.0	100.0	--	02/27/2025	02:58	MDSL	02/24/2025	RMR	EPA 3550B
2,4-Dinitrotoluene	EPA 8270E	ND	µg/Kg	U	20.0	100.0	--	02/27/2025	02:58	MDSL	02/24/2025	RMR	EPA 3550B
2-Methylnaphthalene	EPA 8270E	ND	µg/Kg	U	20.0	100.0	--	02/27/2025	02:58	MDSL	02/24/2025	RMR	EPA 3550B
2,4,5-Trichlorophenol	EPA 8270E	ND	µg/Kg	U	20.0	100.0	--	02/27/2025	02:58	MDSL	02/24/2025	RMR	EPA 3550B
2,4,6-Trichlorophenol	EPA 8270E	ND	µg/Kg	U	20.0	100.0	--	02/27/2025	02:58	MDSL	02/24/2025	RMR	EPA 3550B
4-Nitrophenol	EPA 8270E	ND	µg/Kg	U	130.0	750.0	--	02/27/2025	02:58	MDSL	02/24/2025	RMR	EPA 3550B
4-Chlorophenyl phenyl ether	EPA 8270E	ND	µg/Kg	U	20.0	100.0	--	02/27/2025	02:58	MDSL	02/24/2025	RMR	EPA 3550B
4-Bromophenyl phenyl ether	EPA 8270E	ND	µg/Kg	U	20.0	100.0	--	02/27/2025	02:58	MDSL	02/24/2025	RMR	EPA 3550B
2-Chloronaphthalene	EPA 8270E	ND	µg/Kg	U	20.0	100.0	--	02/27/2025	02:58	MDSL	02/24/2025	RMR	EPA 3550B

To: CMA ARCHITECTS & ENGINEERS LLP
P.O. BOX 11490
SAN JUAN PR 00922

Attn: ENG. PEDRO JANER
Source: **LOT 055-01 B-2 @ 4'-8'**
LOT 055-01 BAYAMON & TOA ALTA, PR

Project Name: EQB
Facility: LOT 055-01 BAYAMON & TOA ALTA
Description: SOIL - Grab
Client Ref. #: N/A

Laboratory Test Report

This report shall not be reproduced, except in full, without the written consent of Environmental Quality Laboratories, Inc.

Sample Number:	**4142439**	Collected Date & Time:	**02/12/2025** 13:40	Date of Report:	03/11/2025
Work Order:	257-01-75	Received Date & Time:	02/12/2025 15:30	Collected By:	GFLORES - EQLAB045
Delivery Slip:	2025-01801	Temperature at Arrival:	2.0 °C	Eqlab Rep.:	ELAZARO
Folder Number:	368482			Proposal Number:	31723 - 4

Remarks:

					Limits			Analysis			Prep Method		
Parameter	Method	Results	Units	DQ	MDL	MRL	MCL	Date	Time	By	Date	By	Method
Acenaphthylene	EPA 8270E	ND	µg/Kg	U	20.0	100.0	--	02/27/2025	02:58	MDSL	02/24/2025	RMR	EPA 3550B
Acenaphthene	EPA 8270E	ND	µg/Kg	U	20.0	100.0	--	02/27/2025	02:58	MDSL	02/24/2025	RMR	EPA 3550B
Anthracene	EPA 8270E	ND	µg/Kg	U	20.0	100.0	--	02/27/2025	02:58	MDSL	02/24/2025	RMR	EPA 3550B
Benzo(b)fluoranthene	EPA 8270E	ND	µg/Kg	U	20.0	100.0	--	02/27/2025	02:58	MDSL	02/24/2025	RMR	EPA 3550B
Benzo(k)fluoranthene	EPA 8270E	ND	µg/Kg	U	20.0	100.0	--	02/27/2025	02:58	MDSL	02/24/2025	RMR	EPA 3550B
Benzo(g,h,i)perylene	EPA 8270E	ND	µg/Kg	U	20.0	100.0	--	02/27/2025	02:58	MDSL	02/24/2025	RMR	EPA 3550B
Butyl benzyl phthalate	EPA 8270E	ND	µg/Kg	U	20.0	100.0	--	02/27/2025	02:58	MDSL	02/24/2025	RMR	EPA 3550B
Hexachlorobenzene	EPA 8270E	ND	µg/Kg	U	20.0	100.0	--	02/27/2025	02:58	MDSL	02/24/2025	RMR	EPA 3550B
Hexachlorocyclopentadiene	EPA 8270E	ND	µg/Kg	U	50.0	250.0	--	02/27/2025	02:58	MDSL	02/24/2025	RMR	EPA 3550B
Fluoranthene	EPA 8270E	ND	µg/Kg	U	20.0	100.0	--	02/27/2025	02:58	MDSL	02/24/2025	RMR	EPA 3550B
Chrysene	EPA 8270E	ND	µg/Kg	U	20.0	100.0	--	02/27/2025	02:58	MDSL	02/24/2025	RMR	EPA 3550B
Di-n-octyl phthalate	EPA 8270E	ND	µg/Kg	U	20.0	100.0	--	02/27/2025	02:58	MDSL	02/24/2025	RMR	EPA 3550B
Dibenzo(a,h)anthracene	EPA 8270E	ND	µg/Kg	U	20.0	100.0	--	02/27/2025	02:58	MLSL	02/24/2025	RMR	EPA 3550B
Diethyl phthalate	EPA 8270E	ND	µg/Kg	U	20.0	100.0	--	02/27/2025	02:58	MDSL	02/24/2025	RMR	EPA 3550B
Naphthalene	EPA 8270E	ND	µg/Kg	U	10.0	100.0	--	02/27/2025	02:58	MDSL	02/24/2025	RMR	EPA 3550B

To: CMA ARCHITECTS & ENGINEERS LLP
P.O. BOX 11490
SAN JUAN PR 00922

Attn: ENG. PEDRO JANER
Source: **LOT 055-01 B-2 @ 4'-8'**
LOT 055-01 BAYAMON & TOA ALTA, PR

Project Name: EQB
Facility: LOT 055-01 BAYAMON & TOA ALTA
Description: SOIL - Grab
Client Ref. #: N/A

Laboratory Test Report

This report shall not be reproduced, except in full, without the written consent of Environmental Quality Laboratories, Inc.

Sample Number:	**4142439**	Collected Date & Time:	**02/12/2025** 13:40	Date of Report:	03/11/2025
Work Order:	257-01-75	Received Date & Time:	02/12/2025 15:30	Collected By:	GFLORES - EQLAB045
Delivery Slip:	2025-01801	Temperature at Arrival:	2.0 °C	Eqlab Rep.:	ELAZARO
Folder Number:	368482			Proposal Number:	31723 - 4

Remarks:

					Limits			Analysis			Prep Method		
Parameter	Method	Results	Units	DQ	MDL	MRL	MCL	Date	Time	By	Date	By	Method
Pentachlorophenol	EPA 8270E	ND	µg/Kg	U	60.0	300.0	--	02/27/2025	02:58	MDSL	02/24/2025	RMR	EPA 3550B
Phenanthrene	EPA 8270E	ND	µg/Kg	U	20.0	100.0	--	02/27/2025	02:58	MDSL	02/24/2025	RMR	EPA 3550B
Pyrene	EPA 8270E	ND	µg/Kg	U	20.0	100.0	--	02/27/2025	02:58	MDSL	02/24/2025	RMR	EPA 3550B
Indeno(1,2,3-cd)pyrene	EPA 8270E	ND	µg/Kg	U	20.0	100.0	--	02/27/2025	02:58	MDSL	02/24/2025	RMR	EPA 3550B
N-Nitrosodiphenylamine	EPA 8270E	ND	µg/Kg	U	20.0	100.0	--	02/27/2025	02:58	MDSL	02/24/2025	RMR	EPA 3550B
Di-n-butyl phthalate	EPA 8270E	ND	µg/Kg	U	20.0	100.0	--	02/27/2025	02:58	MDSL	02/24/2025	RMR	EPA 3550B
2-Methyl-4,6-dinitrophenol	EPA 8270E	ND	µg/Kg	U	95.0	500.0	--	02/27/2025	02:58	MDSL	02/24/2025	RMR	EPA 3550B
1,2-Dichlorobenzene	EPA 8270E	ND	µg/Kg	U	20.0	100.0	--	02/27/2025	02:58	MLSL	02/24/2025	RMR	EPA 3550B
1,3-Dichlorobenzene	EPA 8270E	ND	µg/Kg	U	20.0	100.0	--	02/27/2025	02:58	MDSL	02/24/2025	RMR	EPA 3550B
1,4-Dichlorobenzene	EPA 8270E	ND	µg/Kg	U	20.0	100.0	--	02/27/2025	02:58	MDSL	02/24/2025	RMR	EPA 3550B
Bis(2-chloroethyl) ether	EPA 8270E	ND	µg/Kg	U	20.0	100.0	--	02/27/2025	02:58	MDSL	02/24/2025	RMR	EPA 3550B
Bis(2-chloroethoxy)methane	EPA 8270E	ND	µg/Kg	U	20.0	100.0	--	02/27/2025	02:58	MDSL	02/24/2025	RMR	EPA 3550B
Di(2-ethylhexyl)phthalate	EPA 8270E	34.0	µg/Kg	J	20.0	100.0	--	02/27/2025	02:58	MDSL	02/24/2025	RMR	EPA 3550B
4-Chloro-3-methylphenol	EPA 8270E	ND	µg/Kg	U	20.0	100.0	--	02/27/2025	02:58	MDSL	02/24/2025	RMR	EPA 3550B
Benzo[a]pyrene	EPA 8270E	ND	µg/Kg	U	15.0	100.0	--	02/27/2025	02:58	MDSL	02/24/2025	RMR	EPA 3550B

To: CMA ARCHITECTS & ENGINEERS LLP
P.O. BOX 11490
SAN JUAN PR 00922

Attn: ENG. PEDRO JANER
Source: **LOT 055-01 B-2 @ 4'-8'**
LOT 055-01 BAYAMON & TOA ALTA, PR

Project Name: EQB
Facility: LOT 055-01 BAYAMON & TOA ALTA
Description: SOIL - Grab
Client Ref. #: N/A

eqlab ENVIRONMENTAL QUALITY LABORATORIES, INC.

Laboratory Test Report

This report shall not be reproduced, except in full, without the written consent of Environmental Quality Laboratories, Inc.

Sample Number:	**4142439**	Collected Date & Time:	**02/12/2025** 13:40	Date of Report:	03/11/2025
Work Order:	257-01-75	Received Date & Time:	02/12/2025 15:30	Collected By:	GFLORES - EQLAB045
Delivery Slip:	2025-01801	Temperature at Arrival:	2.0 °C	Eqlab Rep.:	ELAZARO
Folder Number:	368482			Proposal Number:	31723 - 4

Remarks:

					Limits			Analysis			Prep Method		
Parameter	Method	Results	Units	DQ	MDL	MRL	MCL	Date	Time	By	Date	By	Method
Dimethyl phthalate	EPA 8270E	ND	µg/Kg	U	20.0	100.0	--	02/27/2025	02:58	MDSL	02/24/2025	RMR	EPA 3550B
3,3-Dichlorobenzidine	EPA 8270E	ND	µg/Kg	U	30.0	150.0	--	02/27/2025	02:58	MDSL	02/24/2025	RMR	EPA 3550B
Fluorene	EPA 8270E	ND	µg/Kg	U	20.0	100.0	--	02/27/2025	02:58	MDSL	02/24/2025	RMR	EPA 3550B
Hexachlorobutadiene	EPA 8270E	ND	µg/Kg	U	20.0	100.0	--	02/27/2025	02:58	MDSL	02/24/2025	RMR	EPA 3550B
Benzo(a)anthracene	EPA 8270E	ND	µg/Kg	U	20.0	100.0	--	02/27/2025	02:58	MLSL	02/24/2025	RMR	EPA 3550B

SONIA PICHARDO RODRIGUEZ Químico Licenciado

Certified by Laboratory Director

ND = Not Detected MCL = Maximum Contaminant Level BDL = Below Detection Limit DNI = Does Not Ignite MDL = Minimum Detection Limit N/A = Not Applicable
MO = Monitoring Only MRL = Minimum Reporting Level PTRL = Pattern Recognition Level. All results are calculated on a wet weight basis unless otherwise stated. All results relate only to this sample.
+ = Parameter is not accredited under EQLab's NELAP Certification

To: CMA ARCHITECTS & ENGINEERS LLP
P.O. BOX 11490
SAN JUAN PR 00922

Attn: ENG. PEDRO JANER
Source: **LOT 055-01 B-3 @ 0'-4'**
LOT 055-01 BAYAMON & TOA ALTA, PR

Project Name: EQB
Facility: LOT 055-01 BAYAMON & TOA ALTA
Description: SOIL - Grab
Client Ref. #: N/A

Laboratory Test Report

This report shall not be reproduced, except in full, without the written consent of Environmental Quality Laboratories, Inc.

Sample Number:	**4142440**	Collected Date & Time:	**02/12/2025** 13:57	Date of Report:	03/11/2025
Work Order:	257-01-75	Received Date & Time:	02/12/2025 15:30	Collected By:	GFLORES - EQLAB045
Delivery Slip:	2025-01801	Temperature at Arrival:	2.0 °C	Eqlab Rep.:	ELAZARO
Folder Number:	368482			Proposal Number:	31723 - 4

Remarks:

	Parameter	Method	Results	Units	DQ	Limits MDL	Limits MRL	Limits MCL	Analysis Date	Analysis Time	Analysis By	Prep Method Date	Prep Method By	Prep Method
	Cyanide - Total	EPA 9013/9012A	BDL	mg/Kg	U	0.30	1.00	--	02/21/2025	15:38	GVM	02/20/2025	GVM	Distillation
+	Mercury - Total	EPA 7471A	0.055	mg/Kg	D,J	0.040	0.200	--	02/21/2025	11:20	SNA	02/19/2025	--	Method Digestion
+	TPH as DRO/ORO (C10-C38)	EPA 8015B	ND	mg/Kg	U	10.0	10.0	--	02/25/2025	22:31	RMR	02/20/2025	RMR	EPA 3550B
	TPH as GRO (C6-C10)	EPA 8015B	ND	µg/Kg	U	100.0	250.0	--	02/21/2025	14:09	MLSL	02/14/2025	--	EPA 5035A
	Aluminum - Total	EPA 6010D	43874	mg/Kg	D	37.5	62.5	--	03/07/2025	17:34	MSSC	02/19/2025	--	SW846-3050B
	Barium -Total	EPA 6010D	64.7	mg/Kg	D	12.50	125.00	--	03/07/2025	17:34	MSSC	02/19/2025	--	SW846-3050B
	Beryllium - Total	EPA 6010D	4.70	mg/Kg	D	0.25	1.25	--	03/07/2025	17:34	MSSC	02/19/2025	--	SW846-3050B
	Boron - Total	EPA 6010D	264	mg/Kg	D	25.0	125.0	--	03/07/2025	17:34	MSSC	02/19/2025	--	SW846-3050B
	Cadmium - Total	EPA 6010D	3.71	mg/Kg	D	0.63	1.25	--	03/07/2025	17:34	MSSC	02/19/2025	--	SW846-3050B
	Calcium - Total	EPA 6010D	4715	mg/Kg	D	625.0	6250.0	--	03/07/2025	17:34	MSSC	02/19/2025	--	SW846-3050B
	Chromium - Total	EPA 6010D	119	mg/Kg	D	11.25	125.00	--	03/07/2025	17:34	MSSC	02/19/2025	--	SW846-3050B
	Cobalt - Total	EPA 6010D	32.1	mg/Kg	D	7.50	125.00	--	03/07/2025	17:34	MSSC	02/19/2025	--	SW846-3050B
	Copper - Total	EPA 6010D	68.2	mg/Kg	D	7.50	62.50	--	03/07/2025	17:34	MSSC	02/19/2025	--	SW846-3050B
	Iron - Total	EPA 6010D	42958	mg/Kg	D	25.0	62.5	--	03/07/2025	17:34	MSSC	02/19/2025	--	SW846-3050B
	Lead - Total	EPA 6010D	BDL	mg/Kg	D,U	18.75	125.00	--	03/07/2025	17:34	MSSC	02/19/2025	--	SW846-3050B

To: CMA ARCHITECTS & ENGINEERS LLP
P.O. BOX 11490
SAN JUAN PR 00922

Attn: ENG. PEDRO JANER
Source: **LOT 055-01 B-3 @ 0'-4'**
LOT 055-01 BAYAMON & TOA ALTA, PR

Project Name: EQB
Facility: LOT 055-01 BAYAMON & TOA ALTA
Description: SOIL - Grab
Client Ref. #: N/A

Laboratory Test Report

This report shall not be reproduced, except in full, without the written consent of Environmental Quality Laboratories, Inc.

Sample Number:	**4142440**	Collected Date & Time:	**02/12/2025** 13:57	Date of Report:	03/11/2025
Work Order:	257-01-75	Received Date & Time:	02/12/2025 15:30	Collected By:	GFLORES - EQLAB045
Delivery Slip:	2025-01801	Temperature at Arrival:	2.0 °C	Eqlab Rep.:	ELAZARO
Folder Number:	368482			Proposal Number:	31723 - 4

Remarks:

	Parameter	Method	Results	Units	DQ	Limits MDL	Limits MRL	Limits MCL	Analysis Date	Analysis Time	Analysis By	Prep Method Date	Prep Method By	Prep Method Method
	Magnesium - Total	EPA 6010D	7491	mg/Kg	D	250.0	2500.0	--	03/07/2025	17:34	MSSC	02/19/2025	--	SW846-3050B
	Manganese - Total	EPA 6010D	655	mg/Kg	D	6.25	125.00	--	03/07/2025	17:34	MSSC	02/19/2025	--	SW846-3050B
	Nickel - Total	EPA 6010D	41.7	mg/Kg	D	6.25	31.25	--	03/07/2025	17:34	MSSC	02/19/2025	--	SW846-3050B
	Potassium - Total	EPA 6010D	557	mg/Kg	D	250.0	1250.0	--	03/07/2025	17:34	MSSC	02/19/2025	--	SW846-3050B
	Selenium - Total	EPA 6010D	BDL	mg/Kg	D,U	37.50	125.00	--	03/07/2025	17:34	MSSC	02/19/2025	--	SW846-3050B
	Silver - Total	EPA 6010D	BDL	mg/Kg	D,U	6.25	12.50	--	03/07/2025	17:34	MSSC	02/19/2025	--	SW846-3050B
	Sodium - Total	EPA 6010D	BDL	mg/Kg	D,U	625.0	2500.0	--	03/07/2025	17:34	MSSC	02/19/2025	--	SW846-3050B
	Thallium - Total	EPA 6010D	BDL	mg/Kg	D,U	75.0	125.0	--	03/07/2025	17:34	MSSC	02/19/2025	--	SW846-3050B
+	Silica - Total	EPA 6010D	BDL	mg/Kg	D,U	375.0	2500.0	--	03/07/2025	17:34	MSSC	02/19/2025	--	SW846-3050B
+	Silicon - Total	EPA 6010D	BDL	mg/Kg	D,U	375.0	2500.0	--	03/07/2025	17:34	MSSC	02/19/2025	--	SW846-3050B
	Strontium - Total	EPA 6010D	23.9	mg/Kg	D	10.00	125.00	--	03/07/2025	17:34	MSSC	02/19/2025	--	SW846-3050B
	Arsenic - Total	EPA 6010D	BDL	mg/Kg	D,U	12.50	125.00	--	03/07/2025	17:34	MSSC	02/19/2025	--	SW846-3050B
	Antimony - Total	EPA 6010D	BDL	mg/Kg	D,U	12.50	125.00	--	03/07/2025	17:34	MSSC	02/19/2025	--	SW846-3050B
	Vanadium - Total	EPA 6010D	173	mg/Kg	D	10.00	125.00	--	03/07/2025	17:34	MSSC	02/19/2025	--	SW846-3050B
	Zinc - Total	EPA 6010D	56.9	mg/Kg	D	25.00	312.50	--	03/07/2025	17:34	MSSC	02/19/2025	--	SW846-3050B

ND = Not Detected MCL = Maximum Contaminant Level BDL = Below Detection Limit DNI = Does Not Ignite MDL = Minimum Detection Limit N/A = Not Applicable
MO = Monitoring Only MRL = Minimum Reporting Level PTRL = Pattern Recognition Level. All results are calculated on a wet weight basis unless otherwise stated. All results relate only to this sample.
+= Parameter is not accredited under EQLab's NELAP Certification

The results presented herein meet all NELAC requirements.
Refer to eqlab certification number E87783 at www.eqlab.com.

ENVIRONMENTAL QUALITY LABORATORIES, INC.
60 E STREET, MINILLAS INDUSTRIAL PARK, BAYAMON, PR 00959
PO BOX 11458 SANTURCE, PR 00910-1458 TEL. (787) 288-6420 FAX (787) 288-6465 www.eqlab.com

PRDOH Certified
EPA ID PR00014

To: CMA ARCHITECTS & ENGINEERS LLP
P.O. BOX 11490
SAN JUAN PR 00922

Attn: ENG. PEDRO JANER
Source: **LOT 055-01 B-3 @ 0'-4'**
LOT 055-01 BAYAMON & TOA ALTA, PR

Project Name: EQB
Facility: LOT 055-01 BAYAMON & TOA ALTA
Description: SOIL - Grab
Client Ref. #: N/A

Laboratory Test Report

This report shall not be reproduced, except in full, without the written consent of Environmental Quality Laboratories, Inc.

Sample Number:	**4142440**	Collected Date & Time:	**02/12/2025** 13:57	Date of Report:	03/11/2025
Work Order:	257-01-75	Received Date & Time:	02/12/2025 15:30	Collected By:	GFLORES - EQLAB045
Delivery Slip:	2025-01801	Temperature at Arrival:	2.0 °C	Eqlab Rep.:	ELAZARO
Folder Number:	368482			Proposal Number:	31723 - 4

Remarks:

	Parameter	Method	Results	Units	DQ	Limits MDL	Limits MRL	Limits MCL	Analysis Date	Analysis Time	Analysis By	Prep Method Date	Prep Method By	Prep Method
+	Aroclor 1016	EPA 8082A	ND	mg/Kg	U	0.00142	0.03500	--	03/01/2025	02:14	JSSM	02/25/2025	--	EPA 3550B
+	Aroclor 1221	EPA 8082A	ND	mg/Kg	U	0.00911	0.35000	--	03/01/2025	02:14	JSSM	02/25/2025	--	EPA 3550B
+	Aroclor 1232	EPA 8082A	ND	mg/Kg	U	0.00162	0.03500	--	03/01/2025	02:14	JSSM	02/25/2025	--	EPA 3550B
+	Aroclor 1242	EPA 8082A	ND	mg/Kg	U	0.00187	0.03500	--	03/01/2025	02:14	JSSM	02/25/2025	--	EPA 3550B
+	Aroclor 1248	EPA 8082A	ND	mg/Kg	U	0.00468	0.03500	--	03/01/2025	02:14	JSSM	02/25/2025	--	EPA 3550B
+	Aroclor 1254	EPA 8082A	ND	mg/Kg	U	0.00267	0.03500	--	03/01/2025	02:14	JSSM	02/25/2025	--	EPA 3550B
+	Aroclor 1260	EPA 8082A	ND	mg/Kg	U	0.00144	0.03500	--	03/01/2025	02:14	JSSM	02/25/2025	--	EPA 3550B
	4,4-DDD	EPA 8081B	ND	µg/Kg	U	0.650	2.000	--	03/01/2025	08:03	JSSM	02/25/2025	--	EPA 3550B
	4,4-DDE	EPA 8081B	ND	µg/Kg	U	0.850	2.000	--	03/01/2025	08:03	JSSM	02/25/2025	--	EPA 3550B
	4,4-DDT	EPA 8081B	ND	µg/Kg	U	0.650	2.000	--	03/01/2025	08:03	JSSM	02/25/2025	--	EPA 3550B
	Aldrin	EPA 8081B	ND	µg/Kg	U	0.700	2.000	--	03/01/2025	08:03	JSSM	02/25/2025	--	EPA 3550B
	Alpha-BHC	EPA 8081B	ND	µg/Kg	U	0.850	2.000	--	03/01/2025	08:03	JSSM	02/25/2025	--	EPA 3550B
	Alpha-Chlordane	EPA 8081B	ND	µg/Kg	U	1.100	3.200	--	03/01/2025	08:03	JSSM	02/25/2025	--	EPA 3550B
	Beta - BHC	EPA 8081B	ND	µg/Kg	U	1.200	2.000	--	03/01/2025	08:03	JSSM	02/25/2025	--	EPA 3550B
	Delta-BHC	EPA 8081B	ND	µg/Kg	U	0.750	2.000	--	03/01/2025	08:03	JSSM	02/25/2025	--	EPA 3550B

To: CMA ARCHITECTS & ENGINEERS LLP
P.O. BOX 11490
SAN JUAN PR 00922

Attn: ENG. PEDRO JANER
Source: **LOT 055-01 B-3 @ 0'-4'**
LOT 055-01 BAYAMON & TOA ALTA, PR

Project Name: EQB
Facility: LOT 055-01 BAYAMON & TOA ALTA
Description: SOIL - Grab
Client Ref. #: N/A

Laboratory Test Report

This report shall not be reproduced, except in full, without the written consent of Environmental Quality Laboratories, Inc.

Sample Number:	**4142440**	Collected Date & Time:	**02/12/2025** 13:57	Date of Report:	03/11/2025
Work Order:	257-01-75	Received Date & Time:	02/12/2025 15:30	Collected By:	GFLORES - EQLAB045
Delivery Slip:	2025-01801	Temperature at Arrival:	2.0 °C	Eqlab Rep.:	ELAZARO
Folder Number:	368482			Proposal Number:	31723 - 4

Remarks:

					Limits			Analysis			Prep Method		
	Parameter	Method	Results	Units	DQ	MDL	MRL	MCL	Date	Time	By	Date	By	Method
	Dieldrin	EPA 8081B	ND	µg/Kg	U	0.750	2.000	--	03/01/2025	08:03	JSSM	02/25/2025	--	EPA 3550B
	Endosulfan I	EPA 8081B	ND	µg/Kg	U	1.200	2.000	--	03/01/2025	08:03	JSSM	02/25/2025	--	EPA 3550B
	Endosulfan II	EPA 8081B	ND	µg/Kg	U	0.700	2.000	--	03/01/2025	08:03	JSSM	02/25/2025	--	EPA 3550B
	Endosulfan sulfate	EPA 8081B	ND	µg/Kg	U	1.500	2.000	--	03/01/2025	08:03	JSSM	02/25/2025	--	EPA 3550B
	Endrin	EPA 8081B	ND	µg/Kg	U	1.800	2.000	--	03/01/2025	08:03	JSSM	02/25/2025	--	EPA 3550B
	Endrin aldehyde	EPA 8081B	ND	µg/Kg	U	0.700	2.000	--	03/01/2025	08:03	JSSM	02/25/2025	--	EPA 3550B
	Gamma - BHC	EPA 8081B	ND	µg/Kg	U	0.450	2.000	--	03/01/2025	08:03	JSSM	02/25/2025	--	EPA 3550B
	Gamma-Chlordane	EPA 8081B	ND	µg/Kg	U	1.200	3.200	--	03/01/2025	08:03	JSSM	02/25/2025	--	EPA 3550B
	Heptachlor	EPA 8081B	ND	µg/Kg	U	0.900	2.000	--	03/01/2025	08:03	JSSM	02/25/2025	--	EPA 3550B
	Heptachlor epoxide	EPA 8081B	ND	µg/Kg	U	0.700	2.000	--	03/01/2025	08:03	JSSM	02/25/2025	--	EPA 3550B
+	Hexachlorocyclopentadiene	EPA 8081B	ND	µg/Kg	U	3.000	20.000	--	03/01/2025	08:03	JSSM	02/25/2025	--	EPA 3550B
	Methoxychlor	EPA 8081B	ND	µg/Kg	U	1.100	3.200	--	03/01/2025	08:03	JSSM	02/25/2025	--	EPA 3550B
	Toxaphene	EPA 8081B	ND	µg/Kg	U	18.000	20.000	--	03/01/2025	07:10	JSSM	02/25/2025	--	EPA 3550B
	Acetone	EPA 8260D	175	µg/Kg	--	12.0	15.0	--	02/13/2025	22:08	EMRO	02/13/2025	--	EPA 5035A
	Benzene	EPA 8260D	ND	µg/Kg	U	2.0	3.0	--	02/13/2025	22:08	EMRO	02/13/2025	--	EPA 5035A

To: CMA ARCHITECTS & ENGINEERS LLP
P.O. BOX 11490
SAN JUAN PR 00922

Attn: ENG. PEDRO JANER
Source: **LOT 055-01 B-3 @ 0'-4'**
LOT 055-01 BAYAMON & TOA ALTA, PR

Project Name: EQB
Facility: LOT 055-01 BAYAMON & TOA ALTA
Description: SOIL - Grab
Client Ref. #: N/A

Laboratory Test Report

This report shall not be reproduced, except in full, without the written consent of Environmental Quality Laboratories, Inc.

Sample Number:	**4142440**	Collected Date & Time:	**02/12/2025** 13:57	Date of Report:	03/11/2025
Work Order:	257-01-75	Received Date & Time:	02/12/2025 15:30	Collected By:	GFLORES - EQLAB045
Delivery Slip:	2025-01801	Temperature at Arrival:	2.0 °C	Eqlab Rep.:	ELAZARO
Folder Number:	368482			Proposal Number:	31723 - 4

Remarks:

					Limits			Analysis			Prep Method		
Parameter	Method	Results	Units	DQ	MDL	MRL	MCL	Date	Time	By	Date	By	Method
Bromodichloromethane	EPA 8260D	ND	µg/Kg	U	2.0	3.0	--	02/13/2025	22:08	EMRO	02/13/2025	--	EPA 5035A
Bromoform	EPA 8260D	ND	µg/Kg	U	2.0	3.0	--	02/13/2025	22:08	EMRO	02/13/2025	--	EPA 5035A
Bromomethane	EPA 8260D	ND	µg/Kg	U	2.0	3.0	--	02/13/2025	22:08	EMRO	02/13/2025	--	EPA 5035A
2-Butanone	EPA 8260D	ND	µg/Kg	U	11.0	15.0	--	02/13/2025	22:08	EMRO	02/13/2025	--	EPA 5035A
Carbon disulfide	EPA 8260D	ND	µg/Kg	U	12.0	15.0	--	02/13/2025	22:08	EMRO	02/13/2025	--	EPA 5035A
Carbon tetrachloride	EPA 8260D	ND	µg/Kg	U	2.0	3.0	--	02/13/2025	22:08	EMRO	02/13/2025	--	EPA 5035A
Chlorobenzene	EPA 8260D	ND	µg/Kg	U	2.0	3.0	--	02/13/2025	22:08	EMRO	02/13/2025	--	EPA 5035A
Chloroethane	EPA 8260D	ND	µg/Kg	U	2.0	3.0	--	02/13/2025	22:08	EMRO	02/13/2025	--	EPA 5035A
Chloroform	EPA 8260D	ND	µg/Kg	U	2.0	3.0	--	02/13/2025	22:08	EMRO	02/13/2025	--	EPA 5035A
Chloromethane	EPA 8260D	ND	µg/Kg	U	2.0	3.0	--	02/13/2025	22:08	EMRO	02/13/2025	--	EPA 5035A
Dibromochloromethane	EPA 8260D	ND	µg/Kg	U	2.0	3.0	--	02/13/2025	22:08	EMRO	02/13/2025	--	EPA 5035A
1,1-Dichloroethane	EPA 8260D	ND	µg/Kg	U	2.0	3.0	--	02/13/2025	22:08	EMRO	02/13/2025	--	EPA 5035A
1,1-Dichloroethene	EPA 8260D	ND	µg/Kg	U	2.0	3.0	--	02/13/2025	22:08	EMRO	02/13/2025	--	EPA 5035A
1,2-Dichloroethane	EPA 8260D	ND	µg/Kg	U	2.0	3.0	--	02/13/2025	22:08	EMRO	02/13/2025	--	EPA 5035A
1,2-Dichloropropane	EPA 8260D	ND	µg/Kg	U	2.0	3.0	--	02/13/2025	22:08	EMRO	02/13/2025	--	EPA 5035A

To: CMA ARCHITECTS & ENGINEERS LLP
P.O. BOX 11490
SAN JUAN PR 00922

Attn: ENG. PEDRO JANER
Source: **LOT 055-01 B-3 @ 0'-4'**
LOT 055-01 BAYAMON & TOA ALTA, PR

Project Name: EQB
Facility: LOT 055-01 BAYAMON & TOA ALTA
Description: SOIL - Grab
Client Ref. #: N/A



Laboratory Test Report

This report shall not be reproduced, except in full, without the written consent of Environmental Quality Laboratories, Inc.

Sample Number:	**4142440**	Collected Date & Time:	**02/12/2025** 13:57	Date of Report:	03/11/2025
Work Order:	257-01-75	Received Date & Time:	02/12/2025 15:30	Collected By:	GFLORES - EQLAB045
Delivery Slip:	2025-01801	Temperature at Arrival:	2.0 °C	Eqlab Rep.:	ELAZARO
Folder Number:	368482			Proposal Number:	31723 - 4

Remarks:

					Limits			Analysis			Prep Method		
Parameter	Method	Results	Units	DQ	MDL	MRL	MCL	Date	Time	By	Date	By	Method
cis-1,3-Dichloropropene	EPA 8260D	ND	µg/Kg	U	2.0	3.0	--	02/13/2025	22:08	EMRO	02/13/2025	--	EPA 5035A
trans-1,3-Dichloropropene	EPA 8260D	ND	µg/Kg	U	1.2	3.0	--	02/13/2025	22:08	EMRO	02/13/2025	--	EPA 5035A
Ethylbenzene	EPA 8260D	ND	µg/Kg	U	2.0	3.0	--	02/13/2025	22:08	EMRO	02/13/2025	--	EPA 5035A
2-Hexanone	EPA 8260D	ND	µg/Kg	U	12.0	15.0	--	02/13/2025	22:08	EMRO	02/13/2025	--	EPA 5035A
Dichloromethane	EPA 8260D	ND	µg/Kg	U	2.0	3.0	--	02/13/2025	22:08	EMRO	02/13/2025	--	EPA 5035A
4-Methyl-2-pentanone	EPA 8260D	ND	µg/Kg	U	12.0	15.0	--	02/13/2025	22:08	EMRO	02/13/2025	--	EPA 5035A
Styrene	EPA 8260D	ND	µg/Kg	U	2.0	3.0	--	02/13/2025	22:08	EMRO	02/13/2025	--	EPA 5035A
1,1,1-Trichloroethane	EPA 8260D	ND	µg/Kg	U	2.0	3.0	--	02/13/2025	22:08	EMRO	02/13/2025	--	EPA 5035A
1,1,2-Trichloroethane	EPA 8260D	ND	µg/Kg	U	2.0	3.0	--	02/13/2025	22:08	EMRO	02/13/2025	--	EPA 5035A
1,1,1,2-Tetrachloroethane	EPA 8260D	ND	µg/Kg	U	2.0	3.0	--	02/13/2025	22:08	EMRO	02/13/2025	--	EPA 5035A
Tetrachloroethene	EPA 8260D	ND	µg/Kg	U	2.0	3.0	--	02/13/2025	22:08	EMRO	02/13/2025	--	EPA 5035A
Toluene	EPA 8260D	ND	µg/Kg	U	2.0	3.0	--	02/13/2025	22:08	EMRO	02/13/2025	--	EPA 5035A
Trichloroethene	EPA 8260D	ND	µg/Kg	U	2.0	3.0	--	02/13/2025	22:08	EMRO	02/13/2025	--	EPA 5035A
Vinyl chloride	EPA 8260D	ND	µg/Kg	U	2.0	3.0	--	02/13/2025	22:08	EMRO	02/13/2025	--	EPA 5035A
m,p-Xylene	EPA 8260D	6.00	µg/Kg	--	4.0	6.0	--	02/13/2025	22:08	EMRO	02/13/2025	--	EPA 5035A

ACCREDITED IN ACCORDANCE WITH nelac
The results presented herein meet all NELAC requirements.
Refer to eqlab certification number E87783 at www.eqlab.com.

ENVIRONMENTAL QUALITY LABORATORIES, INC.
60 E STREET, MINILLAS INDUSTRIAL PARK, BAYAMON, PR 00959
PO BOX 11458 SANTURCE, PR 00910-1458 TEL. (787) 288-6420 FAX (787) 288-6465 www.eqlab.com

PRDOH Certified
EPA ID PR00014

To: CMA ARCHITECTS & ENGINEERS LLP
P.O. BOX 11490
SAN JUAN PR 00922

Attn: ENG. PEDRO JANER
Source: **LOT 055-01 B-3 @ 0'-4'**
LOT 055-01 BAYAMON & TOA ALTA, PR

Project Name: EQB
Facility: LOT 055-01 BAYAMON & TOA ALTA
Description: SOIL - Grab
Client Ref. #: N/A

Laboratory Test Report

This report shall not be reproduced, except in full, without the written consent of Environmental Quality Laboratories, Inc.

Sample Number:	**4142440**	Collected Date & Time:	**02/12/2025** 13:57	Date of Report:	03/11/2025
Work Order:	257-01-75	Received Date & Time:	02/12/2025 15:30	Collected By:	GFLORES - EQLAB045
Delivery Slip:	2025-01801	Temperature at Arrival:	2.0 °C	Eqlab Rep.:	ELAZARO
Folder Number:	368482			Proposal Number:	31723 - 4

Remarks:

Parameter	Method	Results	Units	DQ	Limits MDL	Limits MRL	Limits MCL	Analysis Date	Analysis Time	Analysis By	Prep Method Date	Prep Method By	Prep Method Method
o-Xylene	EPA 8260D	BDL	µg/Kg	U	2.3	3.0	--	02/13/2025	22:08	EMRO	02/13/2025	--	EPA 5035A
cis-1,2-Dichloroethene	EPA 8260D	ND	µg/Kg	U	2.0	3.0	--	02/13/2025	22:08	EMRO	02/13/2025	--	EPA 5035A
trans-1,2-Dichloroethene	EPA 8260D	ND	µg/Kg	U	2.0	3.0	--	02/13/2025	22:08	EMRO	02/13/2025	--	EPA 5035A
Bromochloromethane	EPA 8260D	ND	µg/Kg	U	2.0	3.0	--	02/13/2025	22:08	EMRO	02/13/2025	--	EPA 5035A
1,2-Dibromoethane	EPA 8260D	ND	µg/Kg	U	2.0	3.0	--	02/13/2025	22:08	EMRO	02/13/2025	--	EPA 5035A
1,2-Dibromo-3-chloropropane	EPA 8260D	ND	µg/Kg	U	2.0	3.0	--	02/13/2025	22:08	EMRO	02/13/2025	--	EPA 5035A
o-Dichlorobenzene	EPA 8260D	ND	µg/Kg	U	2.0	3.0	--	02/13/2025	22:08	EMRO	02/13/2025	--	EPA 5035A
1,3-Dichlorobenzene	EPA 8260D	ND	µg/Kg	U	2.0	3.0	--	02/13/2025	22:08	EMRO	02/13/2025	--	EPA 5035A
1,4-Dichlorobenzene	EPA 8260D	ND	µg/Kg	U	2.0	3.0	--	02/13/2025	22:08	EMRO	02/13/2025	--	EPA 5035A
1,2,4-Trichlorobenzene	EPA 8260D	ND	µg/Kg	U	2.0	3.0	--	02/13/2025	22:08	EMRO	02/13/2025	--	EPA 5035A
1,1,2,2-Tetrachloroethane	EPA 8260D	ND	µg/Kg	U	2.0	3.0	--	02/13/2025	22:08	EMRO	02/13/2025	--	EPA 5035A
Phenol	EPA 8270E	ND	µg/Kg	U	25.0	125.0	--	03/01/2025	01:15	MDSL	02/25/2025	RMR	EPA 3550B
2-Chlorophenol	EPA 8270E	ND	µg/Kg	U	20.0	100.0	--	03/01/2025	01:15	MDSL	02/25/2025	RMR	EPA 3550B
N-Nitrosodi-n-propylamine	EPA 8270E	ND	µg/Kg	U	20.0	100.0	--	03/01/2025	01:15	MDSL	02/25/2025	RMR	EPA 3550B
Hexachloroethane	EPA 8270E	ND	µg/Kg	U	20.0	100.0	--	03/01/2025	01:15	MDSL	02/25/2025	RMR	EPA 3550B

To: CMA ARCHITECTS & ENGINEERS LLP
P.O. BOX 11490
SAN JUAN PR 00922

Attn: ENG. PEDRO JANER
Source: **LOT 055-01 B-3 @ 0'-4'**
LOT 055-01 BAYAMON & TOA ALTA, PR

Project Name: EQB
Facility: LOT 055-01 BAYAMON & TOA ALTA
Description: SOIL - Grab
Client Ref. #: N/A

Laboratory Test Report

This report shall not be reproduced, except in full, without the written consent of Environmental Quality Laboratories, Inc.

Sample Number:	**4142440**	Collected Date & Time:	**02/12/2025** 13:57	Date of Report:	03/11/2025
Work Order:	257-01-75	Received Date & Time:	02/12/2025 15:30	Collected By:	GFLORES - EQLAB045
Delivery Slip:	2025-01801	Temperature at Arrival:	2.0 °C	Eqlab Rep.:	ELAZARO
Folder Number:	368482			Proposal Number:	31723 - 4

Remarks:

					Limits			Analysis			Prep Method		
Parameter	Method	Results	Units	DQ	MDL	MRL	MCL	Date	Time	By	Date	By	Method
Nitrobenzene	EPA 8270E	ND	µg/Kg	U	30.0	150.0	--	03/01/2025	01:15	MDSL	02/25/2025	RMR	EPA 3550B
Isophorone	EPA 8270E	ND	µg/Kg	U	20.0	100.0	--	03/01/2025	01:15	MDSL	02/25/2025	RMR	EPA 3550B
2-Nitrophenol	EPA 8270E	ND	µg/Kg	U	20.0	100.0	--	03/01/2025	01:15	MDSL	02/25/2025	RMR	EPA 3550B
2,4-Dimethylphenol	EPA 8270E	ND	µg/Kg	U	30.0	150.0	--	03/01/2025	01:15	MDSL	02/25/2025	RMR	EPA 3550B
2,4-Dinitrophenol	EPA 8270E	ND	µg/Kg	U	85.0	500.0	--	03/01/2025	01:15	MDSL	02/25/2025	RMR	EPA 3550B
2,4-Dichlorophenol	EPA 8270E	ND	µg/Kg	U	20.0	100.0	--	03/01/2025	01:15	MDSL	02/25/2025	RMR	EPA 3550B
2,6-Dinitrotoluene	EPA 8270E	ND	µg/Kg	U	20.0	100.0	--	03/01/2025	01:15	MDSL	02/25/2025	RMR	EPA 3550B
2,4-Dinitrotoluene	EPA 8270E	ND	µg/Kg	U	20.0	100.0	--	03/01/2025	01:15	MDSL	02/25/2025	RMR	EPA 3550B
2-Methylnaphthalene	EPA 8270E	ND	µg/Kg	U	20.0	100.0	--	03/01/2025	01:15	MDSL	02/25/2025	RMR	EPA 3550B
2,4,5-Trichlorophenol	EPA 8270E	ND	µg/Kg	U	20.0	100.0	--	03/01/2025	01:15	MDSL	02/25/2025	RMR	EPA 3550B
2,4,6-Trichlorophenol	EPA 8270E	ND	µg/Kg	U	20.0	100.0	--	03/01/2025	01:15	MDSL	02/25/2025	RMR	EPA 3550B
4-Nitrophenol	EPA 8270E	ND	µg/Kg	U	130.0	750.0	--	03/01/2025	01:15	MDSL	02/25/2025	RMR	EPA 3550B
4-Chlorophenyl phenyl ether	EPA 8270E	ND	µg/Kg	U	20.0	100.0	--	03/01/2025	01:15	MDSL	02/25/2025	RMR	EPA 3550B
4-Bromophenyl phenyl ether	EPA 8270E	ND	µg/Kg	U	20.0	100.0	--	03/01/2025	01:15	MDSL	02/25/2025	RMR	EPA 3550B
2-Chloronaphthalene	EPA 8270E	ND	µg/Kg	U	20.0	100.0	--	03/01/2025	01:15	MDSL	02/25/2025	RMR	EPA 3550B

To: CMA ARCHITECTS & ENGINEERS LLP
P.O. BOX 11490
SAN JUAN PR 00922

Attn: ENG. PEDRO JANER
Source: **LOT 055-01 B-3 @ 0'-4'**
LOT 055-01 BAYAMON & TOA ALTA, PR

Project Name: EQB
Facility: LOT 055-01 BAYAMON & TOA ALTA
Description: SOIL - Grab
Client Ref. #: N/A

Laboratory Test Report

This report shall not be reproduced, except in full, without the written consent of Environmental Quality Laboratories, Inc.

Sample Number:	**4142440**	Collected Date & Time:	**02/12/2025** 13:57	Date of Report:	03/11/2025
Work Order:	257-01-75	Received Date & Time:	02/12/2025 15:30	Collected By:	GFLORES - EQLAB045
Delivery Slip:	2025-01801	Temperature at Arrival:	2.0 °C	Eqlab Rep.:	ELAZARO
Folder Number:	368482			Proposal Number:	31723 - 4

Remarks:

					Limits			Analysis			Prep Method		
Parameter	Method	Results	Units	DQ	MDL	MRL	MCL	Date	Time	By	Date	By	Method
Acenaphthylene	EPA 8270E	ND	µg/Kg	U	20.0	100.0	--	03/01/2025	01:15	MDSL	02/25/2025	RMR	EPA 3550B
Acenaphthene	EPA 8270E	ND	µg/Kg	U	20.0	100.0	--	03/01/2025	01:15	MDSL	02/25/2025	RMR	EPA 3550B
Anthracene	EPA 8270E	ND	µg/Kg	U	20.0	100.0	--	03/01/2025	01:15	MDSL	02/25/2025	RMR	EPA 3550B
Benzo(b)fluoranthene	EPA 8270E	ND	µg/Kg	U	20.0	100.0	--	03/01/2025	01:15	MDSL	02/25/2025	RMR	EPA 3550B
Benzo(k)fluoranthene	EPA 8270E	ND	µg/Kg	U	20.0	100.0	--	03/01/2025	01:15	MDSL	02/25/2025	RMR	EPA 3550B
Benzo(g,h,i)perylene	EPA 8270E	ND	µg/Kg	U	20.0	100.0	--	03/01/2025	01:15	MDSL	02/25/2025	RMR	EPA 3550B
Butyl benzyl phthalate	EPA 8270E	ND	µg/Kg	U	20.0	100.0	--	03/01/2025	01:15	MDSL	02/25/2025	RMR	EPA 3550B
Hexachlorobenzene	EPA 8270E	ND	µg/Kg	U	20.0	100.0	--	03/01/2025	01:15	MDSL	02/25/2025	RMR	EPA 3550B
Hexachlorocyclopentadiene	EPA 8270E	ND	µg/Kg	U	50.0	250.0	--	03/01/2025	01:15	MDSL	02/25/2025	RMR	EPA 3550B
Fluoranthene	EPA 8270E	ND	µg/Kg	U	20.0	100.0	--	03/01/2025	01:15	MDSL	02/25/2025	RMR	EPA 3550B
Chrysene	EPA 8270E	ND	µg/Kg	U	20.0	100.0	--	03/01/2025	01:15	MDSL	02/25/2025	RMR	EPA 3550B
Di-n-octyl phthalate	EPA 8270E	ND	µg/Kg	U	20.0	100.0	--	03/01/2025	01:15	MDSL	02/25/2025	RMR	EPA 3550B
Dibenzo(a,h)anthracene	EPA 8270E	ND	µg/Kg	U	20.0	100.0	--	03/01/2025	01:15	MLSL	02/25/2025	RMR	EPA 3550B
Diethyl phthalate	EPA 8270E	ND	µg/Kg	U	20.0	100.0	--	03/01/2025	01:15	MDSL	02/25/2025	RMR	EPA 3550B
Naphthalene	EPA 8270E	ND	µg/Kg	U	10.0	100.0	--	03/01/2025	01:15	MDSL	02/25/2025	RMR	EPA 3550B

To: CMA ARCHITECTS & ENGINEERS LLP
P.O. BOX 11490
SAN JUAN PR 00922

Attn: ENG. PEDRO JANER
Source: **LOT 055-01 B-3 @ 0'-4'**
LOT 055-01 BAYAMON & TOA ALTA, PR

Project Name: EQB
Facility: LOT 055-01 BAYAMON & TOA ALTA
Description: SOIL - Grab
Client Ref. #: N/A

Laboratory Test Report

This report shall not be reproduced, except in full, without the written consent of Environmental Quality Laboratories, Inc.

Sample Number:	**4142440**	Collected Date & Time:	**02/12/2025** 13:57	Date of Report:	03/11/2025
Work Order:	257-01-75	Received Date & Time:	02/12/2025 15:30	Collected By:	GFLORES - EQLAB045
Delivery Slip:	2025-01801	Temperature at Arrival:	2.0 °C	Eqlab Rep.:	ELAZARO
Folder Number:	368482			Proposal Number:	31723 - 4

Remarks:

					Limits			Analysis			Prep Method		
Parameter	Method	Results	Units	DQ	MDL	MRL	MCL	Date	Time	By	Date	By	Method
Pentachlorophenol	EPA 8270E	ND	µg/Kg	U	60.0	300.0	--	03/01/2025	01:15	MDSL	02/25/2025	RMR	EPA 3550B
Phenanthrene	EPA 8270E	ND	µg/Kg	U	20.0	100.0	--	03/01/2025	01:15	MDSL	02/25/2025	RMR	EPA 3550B
Pyrene	EPA 8270E	ND	µg/Kg	U	20.0	100.0	--	03/01/2025	01:15	MDSL	02/25/2025	RMR	EPA 3550B
Indeno(1,2,3-cd)pyrene	EPA 8270E	ND	µg/Kg	U	20.0	100.0	--	03/01/2025	01:15	MDSL	02/25/2025	RMR	EPA 3550B
N-Nitrosodiphenylamine	EPA 8270E	ND	µg/Kg	U	20.0	100.0	--	03/01/2025	01:15	MDSL	02/25/2025	RMR	EPA 3550B
Di-n-butyl phthalate	EPA 8270E	ND	µg/Kg	U	20.0	100.0	--	03/01/2025	01:15	MDSL	02/25/2025	RMR	EPA 3550B
2-Methyl-4,6-dinitrophenol	EPA 8270E	ND	µg/Kg	U	95.0	500.0	--	03/01/2025	01:15	MDSL	02/25/2025	RMR	EPA 3550B
1,2-Dichlorobenzene	EPA 8270E	ND	µg/Kg	U	20.0	100.0	--	03/01/2025	01:15	MLSL	02/25/2025	RMR	EPA 3550B
1,3-Dichlorobenzene	EPA 8270E	ND	µg/Kg	U	20.0	100.0	--	03/01/2025	01:15	MDSL	02/25/2025	RMR	EPA 3550B
1,4-Dichlorobenzene	EPA 8270E	ND	µg/Kg	U	20.0	100.0	--	03/01/2025	01:15	MDSL	02/25/2025	RMR	EPA 3550B
Bis(2-chloroethyl) ether	EPA 8270E	ND	µg/Kg	U	20.0	100.0	--	03/01/2025	01:15	MDSL	02/25/2025	RMR	EPA 3550B
Bis(2-chloroethoxy)methane	EPA 8270E	ND	µg/Kg	U	20.0	100.0	--	03/01/2025	01:15	MDSL	02/25/2025	RMR	EPA 3550B
Di(2-ethylhexyl)phthalate	EPA 8270E	ND	µg/Kg	U	20.0	100.0	--	03/01/2025	01:15	MDSL	02/25/2025	RMR	EPA 3550B
4-Chloro-3-methylphenol	EPA 8270E	ND	µg/Kg	U	20.0	100.0	--	03/01/2025	01:15	MDSL	02/25/2025	RMR	EPA 3550B
Benzo[a]pyrene	EPA 8270E	ND	µg/Kg	U	15.0	100.0	--	03/01/2025	01:15	MDSL	02/25/2025	RMR	EPA 3550B

To: CMA ARCHITECTS & ENGINEERS LLP
P.O. BOX 11490
SAN JUAN PR 00922

Attn: ENG. PEDRO JANER
Source: **LOT 055-01 B-3 @ 0'-4'**
LOT 055-01 BAYAMON & TOA ALTA, PR

Project Name: EQB
Facility: LOT 055-01 BAYAMON & TOA ALTA
Description: SOIL - Grab
Client Ref. #: N/A

Laboratory Test Report

This report shall not be reproduced, except in full, without the written consent of Environmental Quality Laboratories, Inc.

Sample Number:	**4142440**	Collected Date & Time:	**02/12/2025** 13:57	Date of Report:	03/11/2025
Work Order:	257-01-75	Received Date & Time:	02/12/2025 15:30	Collected By:	GFLORES - EQLAB045
Delivery Slip:	2025-01801	Temperature at Arrival:	2.0 °C	Eqlab Rep.:	ELAZARO
Folder Number:	368482			Proposal Number:	31723 - 4

Remarks:

					Limits			Analysis			Prep Method		
Parameter	Method	Results	Units	DQ	MDL	MRL	MCL	Date	Time	By	Date	By	Method
Dimethyl phthalate	EPA 8270E	ND	µg/Kg	U	20.0	100.0	--	03/01/2025	01:15	MDSL	02/25/2025	RMR	EPA 3550B
3,3-Dichlorobenzidine	EPA 8270E	ND	µg/Kg	U	30.0	150.0	--	03/01/2025	01:15	MDSL	02/25/2025	RMR	EPA 3550B
Fluorene	EPA 8270E	ND	µg/Kg	U	20.0	100.0	--	03/01/2025	01:15	MDSL	02/25/2025	RMR	EPA 3550B
Hexachlorobutadiene	EPA 8270E	ND	µg/Kg	U	20.0	100.0	--	03/01/2025	01:15	MDSL	02/25/2025	RMR	EPA 3550B
Benzo(a)anthracene	EPA 8270E	ND	µg/Kg	U	20.0	100.0	--	03/01/2025	01:15	MLSL	02/25/2025	RMR	EPA 3550B

SONIA PICHARDO RODRIGUEZ Químico Licenciado Estado Libre Asociado de P.R. LICENCIA NUM. 4...

Certified by Laboratory Director

ND = Not Detected MCL = Maximum Contaminant Level BDL = Below Detection Limit DNI = Does Not Ignite MDL = Minimum Detection Limit N/A = Not Applicable
MO = Monitoring Only MRL = Minimum Reporting Level PTRL = Pattern Recognition Level. All results are calculated on a wet weight basis unless otherwise stated. All results relate only to this sample.
+ = Parameter is not accredited under EQLab's NELAP Certification

The results presented herein meet all NELAC requirements.
Refer to eqlab certification number E87783 at www.eqlab.com

ENVIRONMENTAL QUALITY LABORATORIES, INC.
60 E STREET, MINILLAS INDUSTRIAL PARK, BAYAMON, PR 00959
PO BOX 11458 SANTURCE, PR 00910-1458 TEL. (787) 288-6420 FAX (787) 288-6465 www.eqlab.com

PRDOH Certified
EPA ID PR00014

To: CMA ARCHITECTS & ENGINEERS LLP
P.O. BOX 11490
SAN JUAN PR 00922

Attn: ENG. PEDRO JANER
Source: **LOT 055-01 B-3 @ 4'-8'**
LOT 055-01 BAYAMON & TOA ALTA, PR

Project Name: EQB
Facility: LOT 055-01 BAYAMON & TOA ALTA
Description: SOIL - Grab
Client Ref. #: N/A

Laboratory Test Report

This report shall not be reproduced, except in full, without the written consent of Environmental Quality Laboratories, Inc.

Sample Number:	**4142441**	Collected Date & Time:	**02/12/2025** 14:04	Date of Report:	03/11/2025
Work Order:	257-01-75	Received Date & Time:	02/12/2025 15:30	Collected By:	GFLORES - EQLAB045
Delivery Slip:	2025-01801	Temperature at Arrival:	2.0 °C	Eqlab Rep.:	ELAZARO
Folder Number:	368482			Proposal Number:	31723 - 4

Remarks:

	Parameter	Method	Results	Units	DQ	Limits MDL	Limits MRL	Limits MCL	Analysis Date	Analysis Time	Analysis By	Prep Method Date	Prep Method By	Prep Method Method
	Cyanide - Total	EPA 9013/9012A	BDL	mg/Kg	U	0.30	1.00	--	02/21/2025	15:38	GVM	02/20/2025	GVM	Distillation
+	Mercury - Total	EPA 7471A	BDL	mg/Kg	D,U	0.040	0.200	--	02/21/2025	11:20	SNA	02/19/2025	--	Method Digestion
+	TPH as DRO/ORO (C10-C38)	EPA 8015B	ND	mg/Kg	U	10.0	10.0	--	02/25/2025	23:24	RMR	02/20/2025	RMR	EPA 3550B
	TPH as GRO (C6-C10)	EPA 8015B	ND	µg/Kg	U	100.0	250.0	--	02/21/2025	21:42	MLSL	02/14/2025	--	EPA 5035A
	Aluminum - Total	EPA 6010D	41423	mg/Kg	D	37.5	62.5	--	03/07/2025	17:36	MSSC	02/19/2025	--	SW846-3050B
	Barium -Total	EPA 6010D	61.0	mg/Kg	D	12.50	125.00	--	03/07/2025	17:36	MSSC	02/19/2025	--	SW846-3050B
	Beryllium - Total	EPA 6010D	5.24	mg/Kg	D	0.25	1.25	--	03/07/2025	17:36	MSSC	02/19/2025	--	SW846-3050B
	Boron - Total	EPA 6010D	288	mg/Kg	D	25.0	125.0	--	03/07/2025	17:36	MSSC	02/19/2025	--	SW846-3050B
	Cadmium - Total	EPA 6010D	3.84	mg/Kg	D	0.63	1.25	--	03/07/2025	17:36	MSSC	02/19/2025	--	SW846-3050B
	Calcium - Total	EPA 6010D	8423	mg/Kg	D	625.0	6250.0	--	03/07/2025	17:36	MSSC	02/19/2025	--	SW846-3050B
	Chromium - Total	EPA 6010D	132	mg/Kg	D	11.25	125.00	--	03/07/2025	17:36	MSSC	02/19/2025	--	SW846-3050B
	Cobalt - Total	EPA 6010D	30.7	mg/Kg	D	7.50	125.00	--	03/07/2025	17:36	MSSC	02/19/2025	--	SW846-3050B
	Copper - Total	EPA 6010D	71.0	mg/Kg	D	7.50	62.50	--	03/07/2025	17:36	MSSC	02/19/2025	--	SW846-3050B
	Iron - Total	EPA 6010D	45619	mg/Kg	D	25.0	62.5	--	03/07/2025	17:36	MSSC	02/19/2025	--	SW846-3050B
	Lead - Total	EPA 6010D	BDL	mg/Kg	D,U	18.75	125.00	--	03/07/2025	17:36	MSSC	02/19/2025	--	SW846-3050B

ND = Not Detected MCL = Maximum Contaminant Level BDL = Below Detection Limit DNI = Does Not Ignite MDL = Minimum Detection Limit N/A = Not Applicable
MO = Monitoring Only MRL = Minimum Reporting Level PTRL = Pattern Recognition Level. All results are calculated on a wet weight basis unless otherwise stated. All results relate only to this sample.
+ = Parameter is not accredited under EQLab's NELAP Certification

The results presented herein meet all NELAC requirements.
Refer to eqlab certification number E87783 at www.eqlab.com.

ENVIRONMENTAL QUALITY LABORATORIES, INC.
60 E STREET, MINILLAS INDUSTRIAL PARK, BAYAMON, PR 00959
PO BOX 11458 SANTURCE, PR 00910-1458 TEL. (787) 288-6420 FAX (787) 288-6465 www.eqlab.com

PRDOH Certified
EPA ID PR00014

To: CMA ARCHITECTS & ENGINEERS LLP
P.O. BOX 11490
SAN JUAN PR 00922

Attn: ENG. PEDRO JANER
Source: **LOT 055-01 B-3 @ 4'-8'**
LOT 055-01 BAYAMON & TOA ALTA, PR

Project Name: EQB
Facility: LOT 055-01 BAYAMON & TOA ALTA
Description: SOIL - Grab
Client Ref. #: N/A

Laboratory Test Report

This report shall not be reproduced, except in full, without the written consent of Environmental Quality Laboratories, Inc.

Sample Number:	**4142441**	Collected Date & Time:	**02/12/2025** 14:04	Date of Report:	03/11/2025
Work Order:	257-01-75	Received Date & Time:	02/12/2025 15:30	Collected By:	GFLORES - EQLAB045
Delivery Slip:	2025-01801	Temperature at Arrival:	2.0 °C	Eqlab Rep.:	ELAZARO
Folder Number:	368482			Proposal Number:	31723 - 4

Remarks:

	Parameter	Method	Results	Units	DQ	Limits MDL	Limits MRL	Limits MCL	Analysis Date	Analysis Time	Analysis By	Prep Method Date	Prep Method By	Prep Method
	Magnesium - Total	EPA 6010D	16337	mg/Kg	D	250.0	2500.0	--	03/07/2025	17:36	MSSC	02/19/2025	--	SW846-3050B
	Manganese - Total	EPA 6010D	559	mg/Kg	D	6.25	125.00	--	03/07/2025	17:36	MSSC	02/19/2025	--	SW846-3050B
	Nickel - Total	EPA 6010D	61.0	mg/Kg	D	6.25	31.25	--	03/07/2025	17:36	MSSC	02/19/2025	--	SW846-3050B
	Potassium - Total	EPA 6010D	514	mg/Kg	D	250.0	1250.0	--	03/07/2025	17:36	MSSC	02/19/2025	--	SW846-3050B
	Selenium - Total	EPA 6010D	BDL	mg/Kg	D,U	37.50	125.00	--	03/07/2025	17:36	MSSC	02/19/2025	--	SW846-3050B
	Silver - Total	EPA 6010D	BDL	mg/Kg	D,U	6.25	12.50	--	03/07/2025	17:36	MSSC	02/19/2025	--	SW846-3050B
	Sodium - Total	EPA 6010D	BDL	mg/Kg	D,U	625.0	2500.0	--	03/07/2025	17:36	MSSC	02/19/2025	--	SW846-3050B
	Thallium - Total	EPA 6010D	BDL	mg/Kg	D,U	75.0	125.0	--	03/07/2025	17:36	MSSC	02/19/2025	--	SW846-3050B
+	Silica - Total	EPA 6010D	BDL	mg/Kg	D,U	375.0	2500.0	--	03/07/2025	17:36	MSSC	02/19/2025	--	SW846-3050B
+	Silicon - Total	EPA 6010D	BDL	mg/Kg	D,U	375.0	2500.0	--	03/07/2025	17:36	MSSC	02/19/2025	--	SW846-3050B
	Strontium - Total	EPA 6010D	34.5	mg/Kg	D	10.00	125.00	--	03/07/2025	17:36	MSSC	02/19/2025	--	SW846-3050B
	Arsenic - Total	EPA 6010D	BDL	mg/Kg	D,U	12.50	125.00	--	03/07/2025	17:36	MSSC	02/19/2025	--	SW846-3050B
	Antimony - Total	EPA 6010D	BDL	mg/Kg	D,U	12.50	125.00	--	03/07/2025	17:36	MSSC	02/19/2025	--	SW846-3050B
	Vanadium - Total	EPA 6010D	184	mg/Kg	D	10.00	125.00	--	03/07/2025	17:36	MSSC	02/19/2025	--	SW846-3050B
	Zinc - Total	EPA 6010D	50.7	mg/Kg	D	25.00	312.50	--	03/07/2025	17:36	MSSC	02/19/2025	--	SW846-3050B

ND = Not Detected MCL = Maximum Contaminant Level BDL = Below Detection Limit DNI = Does Not Ignite MDL = Minimum Detection Limit N/A = Not Applicable
MO = Monitoring Only MRL = Minimum Reporting Level PTRL = Pattern Recognition Level. All results are calculated on a wet weight basis unless otherwise stated. All results relate only to this sample.
+= Parameter is not accredited under EQLab's NELAP Certification

The results presented herein meet all NELAC requirements
Refer to eqlab certification number E87783 at www.eqlab.com.

ENVIRONMENTAL QUALITY LABORATORIES, INC.
60 E STREET, MINILLAS INDUSTRIAL PARK, BAYAMON, PR 00959
PO BOX 11458 SANTURCE, PR 00910-1458 TEL. (787) 288-6420 FAX (787) 288-6465 www.eqlab.com

PRDOH Certified
EPA ID PR00014

To: CMA ARCHITECTS & ENGINEERS LLP
P.O. BOX 11490
SAN JUAN PR 00922

Attn: ENG. PEDRO JANER
Source: **LOT 055-01 B-3 @ 4'-8'**
LOT 055-01 BAYAMON & TOA ALTA, PR

Project Name: EQB
Facility: LOT 055-01 BAYAMON & TOA ALTA
Description: SOIL - Grab
Client Ref. #: N/A

Laboratory Test Report

This report shall not be reproduced, except in full, without the written consent of Environmental Quality Laboratories, Inc.

Sample Number:	**4142441**	Collected Date & Time:	**02/12/2025** 14:04	Date of Report:	03/11/2025
Work Order:	257-01-75	Received Date & Time:	02/12/2025 15:30	Collected By:	GFLORES - EQLAB045
Delivery Slip:	2025-01801	Temperature at Arrival:	2.0 °C	Eqlab Rep.:	ELAZARO
Folder Number:	368482			Proposal Number:	31723 - 4

Remarks:

	Parameter	Method	Results	Units	DQ	Limits MDL	Limits MRL	Limits MCL	Analysis Date	Analysis Time	Analysis By	Prep Method Date	Prep Method By	Prep Method Method
+	Aroclor 1016	EPA 8082A	ND	mg/Kg	U	0.00142	0.03500	--	03/01/2025	03:08	JSSM	02/25/2025	--	EPA 3550B
+	Aroclor 1221	EPA 8082A	ND	mg/Kg	U	0.00911	0.35000	--	03/01/2025	03:08	JSSM	02/25/2025	--	EPA 3550B
+	Aroclor 1232	EPA 8082A	ND	mg/Kg	U	0.00162	0.03500	--	03/01/2025	03:08	JSSM	02/25/2025	--	EPA 3550B
+	Aroclor 1242	EPA 8082A	ND	mg/Kg	U	0.00187	0.03500	--	03/01/2025	03:08	JSSM	02/25/2025	--	EPA 3550B
+	Aroclor 1248	EPA 8082A	ND	mg/Kg	U	0.00468	0.03500	--	03/01/2025	03:08	JSSM	02/25/2025	--	EPA 3550B
+	Aroclor 1254	EPA 8082A	ND	mg/Kg	U	0.00267	0.03500	--	03/01/2025	03:08	JSSM	02/25/2025	--	EPA 3550B
+	Aroclor 1260	EPA 8082A	ND	mg/Kg	U	0.00144	0.03500	--	03/01/2025	03:08	JSSM	02/25/2025	--	EPA 3550B
	4,4-DDD	EPA 8081B	ND	µg/Kg	U	0.650	2.000	--	03/01/2025	08:56	JSSM	02/25/2025	--	EPA 3550B
	4,4-DDE	EPA 8081B	ND	µg/Kg	U	0.850	2.000	--	03/01/2025	08:56	JSSM	02/25/2025	--	EPA 3550B
	4,4-DDT	EPA 8081B	ND	µg/Kg	U	0.650	2.000	--	03/01/2025	08:56	JSSM	02/25/2025	--	EPA 3550B
	Aldrin	EPA 8081B	ND	µg/Kg	U	0.700	2.000	--	03/01/2025	08:56	JSSM	02/25/2025	--	EPA 3550B
	Alpha-BHC	EPA 8081B	ND	µg/Kg	U	0.850	2.000	--	03/01/2025	08:56	JSSM	02/25/2025	--	EPA 3550B
	Alpha-Chlordane	EPA 8081B	ND	µg/Kg	U	1.100	3.200	--	03/01/2025	08:56	JSSM	02/25/2025	--	EPA 3550B
	Beta - BHC	EPA 8081B	ND	µg/Kg	U	1.200	2.000	--	03/01/2025	08:56	JSSM	02/25/2025	--	EPA 3550B
	Delta-BHC	EPA 8081B	ND	µg/Kg	U	0.750	2.000	--	03/01/2025	08:56	JSSM	02/25/2025	--	EPA 3550B

ND = Not Detected MCL = Maximum Contaminant Level BDL = Below Detection Limit DNI = Does Not Ignite MDL = Minimum Detection Limit N/A = Not Applicable
MO = Monitoring Only MRL = Minimum Reporting Level PTRL = Pattern Recognition Level. All results are calculated on a wet weight basis unless otherwise stated. All results relate only to this sample.
+ = Parameter is not accredited under EQLab's NELAP Certification

The results presented herein meet all NELAC requirements.
Refer to eqlab certification number E87783 at www.eqlab.com.

ENVIRONMENTAL QUALITY LABORATORIES, INC.
60 E STREET, MINILLAS INDUSTRIAL PARK, BAYAMON, PR 00959
PO BOX 11458 SANTURCE, PR 00910-1458 TEL. (787) 288-6420 FAX (787) 288-6465 www.eqlab.com

PRDOH Certified
EPA ID PR00014

To: CMA ARCHITECTS & ENGINEERS LLP
P.O. BOX 11490
SAN JUAN PR 00922

Attn: ENG. PEDRO JANER
Source: **LOT 055-01 B-3 @ 4'-8'**
LOT 055-01 BAYAMON & TOA ALTA, PR

Project Name: EQB
Facility: LOT 055-01 BAYAMON & TOA ALTA
Description: SOIL - Grab
Client Ref. #: N/A

Laboratory Test Report

This report shall not be reproduced, except in full, without the written consent of Environmental Quality Laboratories, Inc.

Sample Number:	**4142441**	Collected Date & Time:	**02/12/2025** 14:04	Date of Report:	03/11/2025
Work Order:	257-01-75	Received Date & Time:	02/12/2025 15:30	Collected By:	GFLORES - EQLAB045
Delivery Slip:	2025-01801	Temperature at Arrival:	2.0 °C	Eqlab Rep.:	ELAZARO
Folder Number:	368482			Proposal Number:	31723 - 4

Remarks:

					Limits			Analysis			Prep Method		
	Parameter	Method	Results	Units	DQ	MDL	MRL	MCL	Date	Time	By	Date	By	Method
	Dieldrin	EPA 8081B	ND	µg/Kg	U	0.750	2.000	--	03/01/2025	08:56	JSSM	02/25/2025	--	EPA 3550B
	Endosulfan I	EPA 8081B	ND	µg/Kg	U	1.200	2.000	--	03/01/2025	08:56	JSSM	02/25/2025	--	EPA 3550B
	Endosulfan II	EPA 8081B	ND	µg/Kg	U	0.700	2.000	--	03/01/2025	08:56	JSSM	02/25/2025	--	EPA 3550B
	Endosulfan sulfate	EPA 8081B	ND	µg/Kg	U	1.500	2.000	--	03/01/2025	08:56	JSSM	02/25/2025	--	EPA 3550B
	Endrin	EPA 8081B	ND	µg/Kg	U	1.800	2.000	--	03/01/2025	08:56	JSSM	02/25/2025	--	EPA 3550B
	Endrin aldehyde	EPA 8081B	ND	µg/Kg	U	0.700	2.000	--	03/01/2025	08:56	JSSM	02/25/2025	--	EPA 3550B
	Gamma - BHC	EPA 8081B	ND	µg/Kg	U	0.450	2.000	--	03/01/2025	08:56	JSSM	02/25/2025	--	EPA 3550B
	Gamma-Chlordane	EPA 8081B	ND	µg/Kg	U	1.200	3.200	--	03/01/2025	08:56	JSSM	02/25/2025	--	EPA 3550B
	Heptachlor	EPA 8081B	ND	µg/Kg	U	0.900	2.000	--	03/01/2025	08:56	JSSM	02/25/2025	--	EPA 3550B
	Heptachlor epoxide	EPA 8081B	ND	µg/Kg	U	0.700	2.000	--	03/01/2025	08:56	JSSM	02/25/2025	--	EPA 3550B
+	Hexachlorocyclopentadiene	EPA 8081B	ND	µg/Kg	U	3.000	20.000	--	03/01/2025	08:56	JSSM	02/25/2025	--	EPA 3550B
	Methoxychlor	EPA 8081B	ND	µg/Kg	U	1.100	3.200	--	03/01/2025	08:56	JSSM	02/25/2025	--	EPA 3550B
	Toxaphene	EPA 8081B	ND	µg/Kg	U	18.000	20.000	--	03/01/2025	08:03	JSSM	02/25/2025	--	EPA 3550B
	Acetone	EPA 8260D	ND	µg/Kg	U	12.0	15.0	--	02/13/2025	22:34	EMRO	02/13/2025	--	EPA 5035A
	Benzene	EPA 8260D	ND	µg/Kg	U	2.0	3.0	--	02/13/2025	22:34	EMRO	02/13/2025	--	EPA 5035A

To: CMA ARCHITECTS & ENGINEERS LLP
P.O. BOX 11490
SAN JUAN PR 00922

Attn: ENG. PEDRO JANER
Source: **LOT 055-01 B-3 @ 4'-8'**
LOT 055-01 BAYAMON & TOA ALTA, PR

Project Name: EQB
Facility: LOT 055-01 BAYAMON & TOA ALTA
Description: SOIL - Grab
Client Ref. #: N/A

Laboratory Test Report

This report shall not be reproduced, except in full, without the written consent of Environmental Quality Laboratories, Inc.

Sample Number:	**4142441**	Collected Date & Time:	**02/12/2025** 14:04	Date of Report:	03/11/2025
Work Order:	257-01-75	Received Date & Time:	02/12/2025 15:30	Collected By:	GFLORES - EQLAB045
Delivery Slip:	2025-01801	Temperature at Arrival:	2.0 °C	Eqlab Rep.:	ELAZARO
Folder Number:	368482			Proposal Number:	31723 - 4

Remarks:

					Limits			Analysis			Prep Method		
Parameter	Method	Results	Units	DQ	MDL	MRL	MCL	Date	Time	By	Date	By	Method
Bromodichloromethane	EPA 8260D	ND	µg/Kg	U	2.0	3.0	--	02/13/2025	22:34	EMRO	02/13/2025	--	EPA 5035A
Bromoform	EPA 8260D	ND	µg/Kg	U	2.0	3.0	--	02/13/2025	22:34	EMRO	02/13/2025	--	EPA 5035A
Bromomethane	EPA 8260D	ND	µg/Kg	U	2.0	3.0	--	02/13/2025	22:34	EMRO	02/13/2025	--	EPA 5035A
2-Butanone	EPA 8260D	ND	µg/Kg	U	11.0	15.0	--	02/13/2025	22:34	EMRO	02/13/2025	--	EPA 5035A
Carbon disulfide	EPA 8260D	ND	µg/Kg	U	12.0	15.0	--	02/13/2025	22:34	EMRO	02/13/2025	--	EPA 5035A
Carbon tetrachloride	EPA 8260D	ND	µg/Kg	U	2.0	3.0	--	02/13/2025	22:34	EMRO	02/13/2025	--	EPA 5035A
Chlorobenzene	EPA 8260D	ND	µg/Kg	U	2.0	3.0	--	02/13/2025	22:34	EMRO	02/13/2025	--	EPA 5035A
Chloroethane	EPA 8260D	ND	µg/Kg	U	2.0	3.0	--	02/13/2025	22:34	EMRO	02/13/2025	--	EPA 5035A
Chloroform	EPA 8260D	ND	µg/Kg	U	2.0	3.0	--	02/13/2025	22:34	EMRO	02/13/2025	--	EPA 5035A
Chloromethane	EPA 8260D	ND	µg/Kg	U	2.0	3.0	--	02/13/2025	22:34	EMRO	02/13/2025	--	EPA 5035A
Dibromochloromethane	EPA 8260D	ND	µg/Kg	U	2.0	3.0	--	02/13/2025	22:34	EMRO	02/13/2025	--	EPA 5035A
1,1-Dichloroethane	EPA 8260D	ND	µg/Kg	U	2.0	3.0	--	02/13/2025	22:34	EMRO	02/13/2025	--	EPA 5035A
1,1-Dichloroethene	EPA 8260D	ND	µg/Kg	U	2.0	3.0	--	02/13/2025	22:34	EMRO	02/13/2025	--	EPA 5035A
1,2-Dichloroethane	EPA 8260D	ND	µg/Kg	U	2.0	3.0	--	02/13/2025	22:34	EMRO	02/13/2025	--	EPA 5035A
1,2-Dichloropropane	EPA 8260D	ND	µg/Kg	U	2.0	3.0	--	02/13/2025	22:34	EMRO	02/13/2025	--	EPA 5035A

To: CMA ARCHITECTS & ENGINEERS LLP
P.O. BOX 11490
SAN JUAN PR 00922

Attn: ENG. PEDRO JANER
Source: **LOT 055-01 B-3 @ 4'-8'**
LOT 055-01 BAYAMON & TOA ALTA, PR

Project Name: EQB
Facility: LOT 055-01 BAYAMON & TOA ALTA
Description: SOIL - Grab
Client Ref. #: N/A

Laboratory Test Report

This report shall not be reproduced, except in full, without the written consent of Environmental Quality Laboratories, Inc.

Sample Number:	**4142441**	Collected Date & Time:	**02/12/2025** 14:04	Date of Report:	03/11/2025
Work Order:	257-01-75	Received Date & Time:	02/12/2025 15:30	Collected By:	GFLORES - EQLAB045
Delivery Slip:	2025-01801	Temperature at Arrival:	2.0 °C	Eqlab Rep.:	ELAZARO
Folder Number:	368482			Proposal Number:	31723 - 4

Remarks:

					Limits			Analysis			Prep Method		
Parameter	Method	Results	Units	DQ	MDL	MRL	MCL	Date	Time	By	Date	By	Method
cis-1,3-Dichloropropene	EPA 8260D	ND	µg/Kg	U	2.0	3.0	--	02/13/2025	22:34	EMRO	02/13/2025	--	EPA 5035A
trans-1,3-Dichloropropene	EPA 8260D	ND	µg/Kg	U	1.2	3.0	--	02/13/2025	22:34	EMRO	02/13/2025	--	EPA 5035A
Ethylbenzene	EPA 8260D	ND	µg/Kg	U	2.0	3.0	--	02/13/2025	22:34	EMRO	02/13/2025	--	EPA 5035A
2-Hexanone	EPA 8260D	ND	µg/Kg	U	12.0	15.0	--	02/13/2025	22:34	EMRO	02/13/2025	--	EPA 5035A
Dichloromethane	EPA 8260D	ND	µg/Kg	U	2.0	3.0	--	02/13/2025	22:34	EMRO	02/13/2025	--	EPA 5035A
4-Methyl-2-pentanone	EPA 8260D	ND	µg/Kg	U	12.0	15.0	--	02/13/2025	22:34	EMRO	02/13/2025	--	EPA 5035A
Styrene	EPA 8260D	ND	µg/Kg	U	2.0	3.0	--	02/13/2025	22:34	EMRO	02/13/2025	--	EPA 5035A
1,1,1-Trichloroethane	EPA 8260D	ND	µg/Kg	U	2.0	3.0	--	02/13/2025	22:34	EMRO	02/13/2025	--	EPA 5035A
1,1,2-Trichloroethane	EPA 8260D	ND	µg/Kg	U	2.0	3.0	--	02/13/2025	22:34	EMRO	02/13/2025	--	EPA 5035A
1,1,1,2-Tetrachloroethane	EPA 8260D	ND	µg/Kg	U	2.0	3.0	--	02/13/2025	22:34	EMRO	02/13/2025	--	EPA 5035A
Tetrachloroethene	EPA 8260D	ND	µg/Kg	U	2.0	3.0	--	02/13/2025	22:34	EMRO	02/13/2025	--	EPA 5035A
Toluene	EPA 8260D	ND	µg/Kg	U	2.0	3.0	--	02/13/2025	22:34	EMRO	02/13/2025	--	EPA 5035A
Trichloroethene	EPA 8260D	ND	µg/Kg	U	2.0	3.0	--	02/13/2025	22:34	EMRO	02/13/2025	--	EPA 5035A
Vinyl chloride	EPA 8260D	ND	µg/Kg	U	2.0	3.0	--	02/13/2025	22:34	EMRO	02/13/2025	--	EPA 5035A
m,p-Xylene	EPA 8260D	12.0	µg/Kg	--	4.0	6.0	--	02/13/2025	22:34	EMRO	02/13/2025	--	EPA 5035A

ND = Not Detected MCL = Maximum Contaminant Level BDL = Below Detection Limit DNI = Does Not Ignite MDL = Minimum Detection Limit N/A = Not Applicable
MO = Monitoring Only MRL = Minimum Reporting Level PTRL = Pattern Recognition Level. All results are calculated on a wet weight basis unless otherwise stated. All results relate only to this sample.
+ = Parameter is not accredited under EQLab's NELAP Certification

The results presented herein meet all NELAC requirements
Refer to eqlab certification number E87783 at www.eqlab.com.

ENVIRONMENTAL QUALITY LABORATORIES, INC.
60 E STREET, MINILLAS INDUSTRIAL PARK, BAYAMON, PR 00959
PO BOX 11458 SANTURCE, PR 00910-1458 TEL. (787) 288-6420 FAX (787) 288-6465 www.eqlab.com

PRDOH Certified
EPA ID PR00014

To: CMA ARCHITECTS & ENGINEERS LLP
P.O. BOX 11490
SAN JUAN PR 00922

Attn: ENG. PEDRO JANER
Source: **LOT 055-01 B-3 @ 4'-8'**
LOT 055-01 BAYAMON & TOA ALTA, PR

Project Name: EQB
Facility: LOT 055-01 BAYAMON & TOA ALTA
Description: SOIL - Grab
Client Ref. #: N/A

Laboratory Test Report

This report shall not be reproduced, except in full, without the written consent of Environmental Quality Laboratories, Inc.

Sample Number:	**4142441**	Collected Date & Time:	**02/12/2025** 14:04	Date of Report:	03/11/2025
Work Order:	257-01-75	Received Date & Time:	02/12/2025 15:30	Collected By:	GFLORES - EQLAB045
Delivery Slip:	2025-01801	Temperature at Arrival:	2.0 °C	Eqlab Rep.:	ELAZARO
Folder Number:	368482			Proposal Number:	31723 - 4

Remarks:

					Limits			Analysis			Prep Method		
Parameter	Method	Results	Units	DQ	MDL	MRL	MCL	Date	Time	By	Date	By	Method
o-Xylene	EPA 8260D	3.80	µg/Kg	--	2.3	3.0	--	02/13/2025	22:34	EMRO	02/13/2025	--	EPA 5035A
cis-1,2-Dichloroethene	EPA 8260D	ND	µg/Kg	U	2.0	3.0	--	02/13/2025	22:34	EMRO	02/13/2025	--	EPA 5035A
trans-1,2-Dichloroethene	EPA 8260D	ND	µg/Kg	U	2.0	3.0	--	02/13/2025	22:34	EMRO	02/13/2025	--	EPA 5035A
Bromochloromethane	EPA 8260D	ND	µg/Kg	U	2.0	3.0	--	02/13/2025	22:34	EMRO	02/13/2025	--	EPA 5035A
1,2-Dibromoethane	EPA 8260D	ND	µg/Kg	U	2.0	3.0	--	02/13/2025	22:34	EMRO	02/13/2025	--	EPA 5035A
1,2-Dibromo-3-chloropropane	EPA 8260D	ND	µg/Kg	U	2.0	3.0	--	02/13/2025	22:34	EMRO	02/13/2025	--	EPA 5035A
o-Dichlorobenzene	EPA 8260D	ND	µg/Kg	U	2.0	3.0	--	02/13/2025	22:34	EMRO	02/13/2025	--	EPA 5035A
1,3-Dichlorobenzene	EPA 8260D	ND	µg/Kg	U	2.0	3.0	--	02/13/2025	22:34	EMRO	02/13/2025	--	EPA 5035A
1,4-Dichlorobenzene	EPA 8260D	ND	µg/Kg	U	2.0	3.0	--	02/13/2025	22:34	EMRO	02/13/2025	--	EPA 5035A
1,2,4-Trichlorobenzene	EPA 8260D	ND	µg/Kg	U	2.0	3.0	--	02/13/2025	22:34	EMRO	02/13/2025	--	EPA 5035A
1,1,2,2-Tetrachloroethane	EPA 8260D	ND	µg/Kg	U	2.0	3.0	--	02/13/2025	22:34	EMRO	02/13/2025	--	EPA 5035A
Phenol	EPA 8270E	ND	µg/Kg	U	25.0	125.0	--	03/01/2025	01:44	MDSL	02/25/2025	RMR	EPA 3550B
2-Chlorophenol	EPA 8270E	ND	µg/Kg	U	20.0	100.0	--	03/01/2025	01:44	MDSL	02/25/2025	RMR	EPA 3550B
N-Nitrosodi-n-propylamine	EPA 8270E	ND	µg/Kg	U	20.0	100.0	--	03/01/2025	01:44	MDSL	02/25/2025	RMR	EPA 3550B
Hexachloroethane	EPA 8270E	ND	µg/Kg	U	20.0	100.0	--	03/01/2025	01:44	MDSL	02/25/2025	RMR	EPA 3550B

To: CMA ARCHITECTS & ENGINEERS LLP
P.O. BOX 11490
SAN JUAN PR 00922

Attn: ENG. PEDRO JANER
Source: **LOT 055-01 B-3 @ 4'-8'**
LOT 055-01 BAYAMON & TOA ALTA, PR

Project Name: EQB
Facility: LOT 055-01 BAYAMON & TOA ALTA
Description: SOIL - Grab
Client Ref. #: N/A

Laboratory Test Report

This report shall not be reproduced, except in full, without the written consent of Environmental Quality Laboratories, Inc.

Sample Number:	**4142441**	Collected Date & Time:	**02/12/2025** 14:04	Date of Report:	03/11/2025
Work Order:	257-01-75	Received Date & Time:	02/12/2025 15:30	Collected By:	GFLORES - EQLAB045
Delivery Slip:	2025-01801	Temperature at Arrival:	2.0 °C	Eqlab Rep.:	ELAZARO
Folder Number:	368482			Proposal Number:	31723 - 4

Remarks:

					Limits			Analysis			Prep Method		
Parameter	Method	Results	Units	DQ	MDL	MRL	MCL	Date	Time	By	Date	By	Method
Nitrobenzene	EPA 8270E	ND	µg/Kg	U	30.0	150.0	--	03/01/2025	01:44	MDSL	02/25/2025	RMR	EPA 3550B
Isophorone	EPA 8270E	ND	µg/Kg	U	20.0	100.0	--	03/01/2025	01:44	MDSL	02/25/2025	RMR	EPA 3550B
2-Nitrophenol	EPA 8270E	ND	µg/Kg	U	20.0	100.0	--	03/01/2025	01:44	MDSL	02/25/2025	RMR	EPA 3550B
2,4-Dimethylphenol	EPA 8270E	ND	µg/Kg	U	30.0	150.0	--	03/01/2025	01:44	MDSL	02/25/2025	RMR	EPA 3550B
2,4-Dinitrophenol	EPA 8270E	ND	µg/Kg	U	85.0	500.0	--	03/01/2025	01:44	MDSL	02/25/2025	RMR	EPA 3550B
2,4-Dichlorophenol	EPA 8270E	ND	µg/Kg	U	20.0	100.0	--	03/01/2025	01:44	MDSL	02/25/2025	RMR	EPA 3550B
2,6-Dinitrotoluene	EPA 8270E	ND	µg/Kg	U	20.0	100.0	--	03/01/2025	01:44	MDSL	02/25/2025	RMR	EPA 3550B
2,4-Dinitrotoluene	EPA 8270E	ND	µg/Kg	U	20.0	100.0	--	03/01/2025	01:44	MDSL	02/25/2025	RMR	EPA 3550B
2-Methylnaphthalene	EPA 8270E	ND	µg/Kg	U	20.0	100.0	--	03/01/2025	01:44	MDSL	02/25/2025	RMR	EPA 3550B
2,4,5-Trichlorophenol	EPA 8270E	ND	µg/Kg	U	20.0	100.0	--	03/01/2025	01:44	MDSL	02/25/2025	RMR	EPA 3550B
2,4,6-Trichlorophenol	EPA 8270E	ND	µg/Kg	U	20.0	100.0	--	03/01/2025	01:44	MDSL	02/25/2025	RMR	EPA 3550B
4-Nitrophenol	EPA 8270E	ND	µg/Kg	U	130.0	750.0	--	03/01/2025	01:44	MDSL	02/25/2025	RMR	EPA 3550B
4-Chlorophenyl phenyl ether	EPA 8270E	ND	µg/Kg	U	20.0	100.0	--	03/01/2025	01:44	MDSL	02/25/2025	RMR	EPA 3550B
4-Bromophenyl phenyl ether	EPA 8270E	ND	µg/Kg	U	20.0	100.0	--	03/01/2025	01:44	MDSL	02/25/2025	RMR	EPA 3550B
2-Chloronaphthalene	EPA 8270E	ND	µg/Kg	U	20.0	100.0	--	03/01/2025	01:44	MDSL	02/25/2025	RMR	EPA 3550B

To: CMA ARCHITECTS & ENGINEERS LLP
P.O. BOX 11490
SAN JUAN PR 00922

Attn: ENG. PEDRO JANER
Source: **LOT 055-01 B-3 @ 4'-8'**
LOT 055-01 BAYAMON & TOA ALTA, PR

Project Name: EQB
Facility: LOT 055-01 BAYAMON & TOA ALTA
Description: SOIL - Grab
Client Ref. #: N/A

Laboratory Test Report

This report shall not be reproduced, except in full, without the written consent of Environmental Quality Laboratories, Inc.

Sample Number:	**4142441**	Collected Date & Time:	**02/12/2025** 14:04	Date of Report:	03/11/2025
Work Order:	257-01-75	Received Date & Time:	02/12/2025 15:30	Collected By:	GFLORES - EQLAB045
Delivery Slip:	2025-01801	Temperature at Arrival:	2.0 °C	Eqlab Rep.:	ELAZARO
Folder Number:	368482			Proposal Number:	31723 - 4

Remarks:

					Limits			Analysis			Prep Method		
Parameter	Method	Results	Units	DQ	MDL	MRL	MCL	Date	Time	By	Date	By	Method
Acenaphthylene	EPA 8270E	ND	µg/Kg	U	20.0	100.0	--	03/01/2025	01:44	MDSL	02/25/2025	RMR	EPA 3550B
Acenaphthene	EPA 8270E	ND	µg/Kg	U	20.0	100.0	--	03/01/2025	01:44	MDSL	02/25/2025	RMR	EPA 3550B
Anthracene	EPA 8270E	ND	µg/Kg	U	20.0	100.0	--	03/01/2025	01:44	MDSL	02/25/2025	RMR	EPA 3550B
Benzo(b)fluoranthene	EPA 8270E	ND	µg/Kg	U	20.0	100.0	--	03/01/2025	01:44	MDSL	02/25/2025	RMR	EPA 3550B
Benzo(k)fluoranthene	EPA 8270E	ND	µg/Kg	U	20.0	100.0	--	03/01/2025	01:44	MDSL	02/25/2025	RMR	EPA 3550B
Benzo(g,h,i)perylene	EPA 8270E	ND	µg/Kg	U	20.0	100.0	--	03/01/2025	01:44	MDSL	02/25/2025	RMR	EPA 3550B
Butyl benzyl phthalate	EPA 8270E	ND	µg/Kg	U	20.0	100.0	--	03/01/2025	01:44	MDSL	02/25/2025	RMR	EPA 3550B
Hexachlorobenzene	EPA 8270E	ND	µg/Kg	U	20.0	100.0	--	03/01/2025	01:44	MDSL	02/25/2025	RMR	EPA 3550B
Hexachlorocyclopentadiene	EPA 8270E	ND	µg/Kg	U	50.0	250.0	--	03/01/2025	01:44	MDSL	02/25/2025	RMR	EPA 3550B
Fluoranthene	EPA 8270E	ND	µg/Kg	U	20.0	100.0	--	03/01/2025	01:44	MDSL	02/25/2025	RMR	EPA 3550B
Chrysene	EPA 8270E	ND	µg/Kg	U	20.0	100.0	--	03/01/2025	01:44	MDSL	02/25/2025	RMR	EPA 3550B
Di-n-octyl phthalate	EPA 8270E	ND	µg/Kg	U	20.0	100.0	--	03/01/2025	01:44	MDSL	02/25/2025	RMR	EPA 3550B
Dibenzo(a,h)anthracene	EPA 8270E	ND	µg/Kg	U	20.0	100.0	--	03/01/2025	01:44	MLSL	02/25/2025	RMR	EPA 3550B
Diethyl phthalate	EPA 8270E	ND	µg/Kg	U	20.0	100.0	--	03/01/2025	01:44	MDSL	02/25/2025	RMR	EPA 3550B
Naphthalene	EPA 8270E	ND	µg/Kg	U	10.0	100.0	--	03/01/2025	01:44	MDSL	02/25/2025	RMR	EPA 3550B

To: CMA ARCHITECTS & ENGINEERS LLP
P.O. BOX 11490
SAN JUAN PR 00922

Attn: ENG. PEDRO JANER
Source: **LOT 055-01 B-3 @ 4'-8'**
LOT 055-01 BAYAMON & TOA ALTA, PR

Project Name: EQB
Facility: LOT 055-01 BAYAMON & TOA ALTA
Description: SOIL - Grab
Client Ref. #: N/A

Laboratory Test Report

This report shall not be reproduced, except in full, without the written consent of Environmental Quality Laboratories, Inc.

Sample Number:	**4142441**	Collected Date & Time:	**02/12/2025** 14:04	Date of Report:	03/11/2025
Work Order:	257-01-75	Received Date & Time:	02/12/2025 15:30	Collected By:	GFLORES - EQLAB045
Delivery Slip:	2025-01801	Temperature at Arrival:	2.0 °C	Eqlab Rep.:	ELAZARO
Folder Number:	368482			Proposal Number:	31723 - 4

Remarks:

					Limits			Analysis			Prep Method		
Parameter	Method	Results	Units	DQ	MDL	MRL	MCL	Date	Time	By	Date	By	Method
Pentachlorophenol	EPA 8270E	ND	µg/Kg	U	60.0	300.0	--	03/01/2025	01:44	MDSL	02/25/2025	RMR	EPA 3550B
Phenanthrene	EPA 8270E	ND	µg/Kg	U	20.0	100.0	--	03/01/2025	01:44	MDSL	02/25/2025	RMR	EPA 3550B
Pyrene	EPA 8270E	ND	µg/Kg	U	20.0	100.0	--	03/01/2025	01:44	MDSL	02/25/2025	RMR	EPA 3550B
Indeno(1,2,3-cd)pyrene	EPA 8270E	ND	µg/Kg	U	20.0	100.0	--	03/01/2025	01:44	MDSL	02/25/2025	RMR	EPA 3550B
N-Nitrosodiphenylamine	EPA 8270E	ND	µg/Kg	U	20.0	100.0	--	03/01/2025	01:44	MDSL	02/25/2025	RMR	EPA 3550B
Di-n-butyl phthalate	EPA 8270E	ND	µg/Kg	U	20.0	100.0	--	03/01/2025	01:44	MDSL	02/25/2025	RMR	EPA 3550B
2-Methyl-4,6-dinitrophenol	EPA 8270E	ND	µg/Kg	U	95.0	500.0	--	03/01/2025	01:44	MDSL	02/25/2025	RMR	EPA 3550B
1,2-Dichlorobenzene	EPA 8270E	ND	µg/Kg	U	20.0	100.0	--	03/01/2025	01:44	MLSL	02/25/2025	RMR	EPA 3550B
1,3-Dichlorobenzene	EPA 8270E	ND	µg/Kg	U	20.0	100.0	--	03/01/2025	01:44	MDSL	02/25/2025	RMR	EPA 3550B
1,4-Dichlorobenzene	EPA 8270E	ND	µg/Kg	U	20.0	100.0	--	03/01/2025	01:44	MDSL	02/25/2025	RMR	EPA 3550B
Bis(2-chloroethyl) ether	EPA 8270E	ND	µg/Kg	U	20.0	100.0	--	03/01/2025	01:44	MDSL	02/25/2025	RMR	EPA 3550B
Bis(2-chloroethoxy)methane	EPA 8270E	ND	µg/Kg	U	20.0	100.0	--	03/01/2025	01:44	MDSL	02/25/2025	RMR	EPA 3550B
Di(2-ethylhexyl)phthalate	EPA 8270E	ND	µg/Kg	U	20.0	100.0	--	03/01/2025	01:44	MDSL	02/25/2025	RMR	EPA 3550B
4-Chloro-3-methylphenol	EPA 8270E	ND	µg/Kg	U	20.0	100.0	--	03/01/2025	01:44	MDSL	02/25/2025	RMR	EPA 3550B
Benzo[a]pyrene	EPA 8270E	ND	µg/Kg	U	15.0	100.0	--	03/01/2025	01:44	MDSL	02/25/2025	RMR	EPA 3550B

To: CMA ARCHITECTS & ENGINEERS LLP
P.O. BOX 11490
SAN JUAN PR 00922

Attn: ENG. PEDRO JANER
Source: **LOT 055-01 B-3 @ 4'-8'**
LOT 055-01 BAYAMON & TOA ALTA, PR

Project Name: EQB
Facility: LOT 055-01 BAYAMON & TOA ALTA
Description: SOIL - Grab
Client Ref. #: N/A

Laboratory Test Report

This report shall not be reproduced, except in full, without the written consent of Environmental Quality Laboratories, Inc.

Sample Number:	**4142441**	Collected Date & Time:	**02/12/2025** 14:04	Date of Report:	03/11/2025
Work Order:	257-01-75	Received Date & Time:	02/12/2025 15:30	Collected By:	GFLORES - EQLAB045
Delivery Slip:	2025-01801	Temperature at Arrival:	2.0 °C	Eqlab Rep.:	ELAZARO
Folder Number:	368482			Proposal Number:	31723 - 4

Remarks:

					Limits			Analysis			Prep Method		
Parameter	Method	Results	Units	DQ	MDL	MRL	MCL	Date	Time	By	Date	By	Method
Dimethyl phthalate	EPA 8270E	ND	µg/Kg	U	20.0	100.0	--	03/01/2025	01:44	MDSL	02/25/2025	RMR	EPA 3550B
3,3-Dichlorobenzidine	EPA 8270E	ND	µg/Kg	U	30.0	150.0	--	03/01/2025	01:44	MDSL	02/25/2025	RMR	EPA 3550B
Fluorene	EPA 8270E	ND	µg/Kg	U	20.0	100.0	--	03/01/2025	01:44	MDSL	02/25/2025	RMR	EPA 3550B
Hexachlorobutadiene	EPA 8270E	ND	µg/Kg	U	20.0	100.0	--	03/01/2025	01:44	MDSL	02/25/2025	RMR	EPA 3550B
Benzo(a)anthracene	EPA 8270E	ND	µg/Kg	U	20.0	100.0	--	03/01/2025	01:44	MLSL	02/25/2025	RMR	EPA 3550B

SONIA PICHARDO RODRIGUEZ Químico Licenciado Estado Libre Asociado de Puerto Rico LICENCIA NUM 453

Certified by Laboratory Director

ND = Not Detected MCL = Maximum Contaminant Level BDL = Below Detection Limit DNI = Does Not Ignite MDL = Minimum Detection Limit N/A = Not Applicable
MO = Monitoring Only MRL = Minimum Reporting Level PTRL = Pattern Recognition Level. All results are calculated on a wet weight basis unless otherwise stated. All results relate only to this sample
+ = Parameter is not accredited under EQLab's NELAP Certification

To: CMA ARCHITECTS & ENGINEERS LLP
P.O. BOX 11490
SAN JUAN PR 00922

Attn: ENG. PEDRO JANER
Source: **LOT 055-01 B-4 @ 0'-4'**
LOT 055-01 BAYAMON & TOA ALTA, PR

Project Name: EQB
Facility: LOT 055-01 BAYAMON & TOA ALTA
Description: SOIL - Grab
Client Ref. #: N/A

Laboratory Test Report

This report shall not be reproduced, except in full, without the written consent of Environmental Quality Laboratories, Inc.

Sample Number:	**4142442**	Collected Date & Time:	**02/12/2025** 14:26	Date of Report:	03/11/2025
Work Order:	257-01-75	Received Date & Time:	02/12/2025 15:30	Collected By:	GFLORES - EQLAB045
Delivery Slip:	2025-01801	Temperature at Arrival:	2.0 °C	Eqlab Rep.:	ELAZARO
Folder Number:	368482			Proposal Number:	31723 - 4

Remarks:

	Parameter	Method	Results	Units	DQ	Limits MDL	Limits MRL	Limits MCL	Analysis Date	Analysis Time	Analysis By	Prep Method Date	Prep Method By	Prep Method
	Cyanide - Total	EPA 9013/9012A	BDL	mg/Kg	U	0.30	1.00	--	02/21/2025	15:38	GVM	02/20/2025	GVM	Distillation
+	Mercury - Total	EPA 7471A	BDL	mg/Kg	D,U	0.040	0.200	--	02/21/2025	11:20	SNA	02/19/2025	--	Method Digestior
+	TPH as DRO/ORO (C10-C38)	EPA 8015B	ND	mg/Kg	U	10.0	10.0	--	02/26/2025	00:16	RMR	02/20/2025	RMR	EPA 3550B
	TPH as GRO (C6-C10)	EPA 8015B	ND	µg/Kg	U	100.0	250.0	--	02/21/2025	01:49	MLSL	02/14/2025	--	EPA 5035A
	Aluminum - Total	EPA 6010D	28128	mg/Kg	D	37.5	62.5	--	03/07/2025	18:01	MSSC	02/19/2025	--	SW846-3050B
	Barium -Total	EPA 6010D	105	mg/Kg	D	12.50	125.00	--	03/07/2025	18:01	MSSC	02/19/2025	--	SW846-3050B
	Beryllium - Total	EPA 6010D	BDL	mg/Kg	D,U	0.25	1.25	--	03/07/2025	18:01	MSSC	02/19/2025	--	SW846-3050B
	Boron - Total	EPA 6010D	280	mg/Kg	D	25.0	125.0	--	03/07/2025	18:01	MSSC	02/19/2025	--	SW846-3050B
	Cadmium - Total	EPA 6010D	4.02	mg/Kg	D	0.63	1.25	--	03/07/2025	18:01	MSSC	02/19/2025	--	SW846-3050B
	Calcium - Total	EPA 6010D	2720	mg/Kg	D	625.0	6250.0	--	03/07/2025	18:01	MSSC	02/19/2025	--	SW846-3050B
	Chromium - Total	EPA 6010D	55.2	mg/Kg	D	11.25	125.00	--	03/07/2025	18:01	MSSC	02/19/2025	--	SW846-3050B
	Cobalt - Total	EPA 6010D	29.7	mg/Kg	D	7.50	125.00	--	03/07/2025	18:01	MSSC	02/19/2025	--	SW846-3050B
	Copper - Total	EPA 6010D	118	mg/Kg	D	7.50	62.50	--	03/07/2025	18:01	MSSC	02/19/2025	--	SW846-3050B
	Iron - Total	EPA 6010D	46508	mg/Kg	D	25.0	62.5	--	03/07/2025	18:01	MSSC	02/19/2025	--	SW846-3050B
	Lead - Total	EPA 6010D	BDL	mg/Kg	D,U	18.75	125.00	--	03/07/2025	18:01	MSSC	02/19/2025	--	SW846-3050B

ND = Not Detected MCL = Maximum Contaminant Level BDL = Below Detection Limit DNI = Does Not Ignite MDL = Minimum Detection Limit N/A = Not Applicable
MO = Monitoring Only MRL = Minimum Reporting Level PTRL = Pattern Recognition Level. All results are calculated on a wet weight basis unless otherwise stated. All results relate only to this sample.
+ = Parameter is not accredited under EQLab's NELAP Certification

The results presented herein meet all NELAC requirements.
Refer to eqlab certification number E87783 at www.eqlab.com.

ENVIRONMENTAL QUALITY LABORATORIES, INC.
60 E STREET, MINILLAS INDUSTRIAL PARK, BAYAMON, PR 00959
PO BOX 11458 SANTURCE, PR 00910-1458 TEL. (787) 288-6420 FAX (787) 288-6465 www.eqlab.com

PRDOH Certified
EPA ID PR00014

To: CMA ARCHITECTS & ENGINEERS LLP
P.O. BOX 11490
SAN JUAN PR 00922

Attn: ENG. PEDRO JANER
Source: **LOT 055-01 B-4 @ 0'-4'**
LOT 055-01 BAYAMON & TOA ALTA, PR

Project Name: EQB
Facility: LOT 055-01 BAYAMON & TOA ALTA
Description: SOIL - Grab
Client Ref. #: N/A

Laboratory Test Report

This report shall not be reproduced, except in full, without the written consent of Environmental Quality Laboratories, Inc.

Sample Number:	**4142442**	Collected Date & Time:	**02/12/2025** 14:26	Date of Report:	03/11/2025
Work Order:	257-01-75	Received Date & Time:	02/12/2025 15:30	Collected By:	GFLORES - EQLAB045
Delivery Slip:	2025-01801	Temperature at Arrival:	2.0 °C	Eqlab Rep.:	ELAZARO
Folder Number:	368482			Proposal Number:	31723 - 4

Remarks:

	Parameter	Method	Results	Units	DQ	Limits MDL	Limits MRL	Limits MCL	Analysis Date	Analysis Time	Analysis By	Prep Method Date	Prep Method By	Prep Method
	Magnesium - Total	EPA 6010D	7792	mg/Kg	D	250.0	2500.0	--	03/07/2025	18:01	MSSC	02/19/2025	--	SW846-3050B
	Manganese - Total	EPA 6010D	964	mg/Kg	D	6.25	125.00	--	03/07/2025	18:01	MSSC	02/19/2025	--	SW846-3050B
	Nickel - Total	EPA 6010D	25.0	mg/Kg	D	6.25	31.25	--	03/07/2025	18:01	MSSC	02/19/2025	--	SW846-3050B
	Potassium - Total	EPA 6010D	BDL	mg/Kg	D,U	250.0	1250.0	--	03/07/2025	18:01	MSSC	02/19/2025	--	SW846-3050B
	Selenium - Total	EPA 6010D	BDL	mg/Kg	D,U	37.50	125.00	--	03/07/2025	18:01	MSSC	02/19/2025	--	SW846-3050B
	Silver - Total	EPA 6010D	BDL	mg/Kg	D,U	6.25	12.50	--	03/07/2025	18:01	MSSC	02/19/2025	--	SW846-3050B
	Sodium - Total	EPA 6010D	BDL	mg/Kg	D,U	625.0	2500.0	--	03/07/2025	18:01	MSSC	02/19/2025	--	SW846-3050B
	Thallium - Total	EPA 6010D	BDL	mg/Kg	D,U	75.0	125.0	--	03/07/2025	18:01	MSSC	02/19/2025	--	SW846-3050B
+	Silica - Total	EPA 6010D	536	mg/Kg	D	375.0	2500.0	--	03/07/2025	18:01	MSSC	02/19/2025	--	SW846-3050B
+	Silicon - Total	EPA 6010D	BDL	mg/Kg	D,U	375.0	2500.0	--	03/07/2025	18:01	MSSC	02/19/2025	--	SW846-3050B
	Strontium - Total	EPA 6010D	11.9	mg/Kg	D	10.00	125.00	--	03/07/2025	18:01	MSSC	02/19/2025	--	SW846-3050B
	Arsenic - Total	EPA 6010D	BDL	mg/Kg	D,U	12.50	125.00	--	03/07/2025	18:01	MSSC	02/19/2025	--	SW846-3050B
	Antimony - Total	EPA 6010D	BDL	mg/Kg	D,U	12.50	125.00	--	03/07/2025	18:01	MSSC	02/19/2025	--	SW846-3050B
	Vanadium - Total	EPA 6010D	162	mg/Kg	D	10.00	125.00	--	03/07/2025	18:01	MSSC	02/19/2025	--	SW846-3050B
	Zinc - Total	EPA 6010D	62.8	mg/Kg	D	25.00	312.50	--	03/07/2025	18:01	MSSC	02/19/2025	--	SW846-3050B

To: CMA ARCHITECTS & ENGINEERS LLP
P.O. BOX 11490
SAN JUAN PR 00922

Attn: ENG. PEDRO JANER
Source: **LOT 055-01 B-4 @ 0'-4'**
LOT 055-01 BAYAMON & TOA ALTA, PR

Project Name: EQB
Facility: LOT 055-01 BAYAMON & TOA ALTA
Description: SOIL - Grab
Client Ref. #: N/A

Laboratory Test Report

This report shall not be reproduced, except in full, without the written consent of Environmental Quality Laboratories, Inc.

Sample Number:	**4142442**	Collected Date & Time:	**02/12/2025** 14:26	Date of Report:	03/11/2025
Work Order:	257-01-75	Received Date & Time:	02/12/2025 15:30	Collected By:	GFLORES - EQLAB045
Delivery Slip:	2025-01801	Temperature at Arrival:	2.0 °C	Eqlab Rep.:	ELAZARO
Folder Number:	368482			Proposal Number:	31723 - 4

Remarks:

	Parameter	Method	Results	Units	DQ	Limits MDL	Limits MRL	Limits MCL	Analysis Date	Analysis Time	Analysis By	Prep Method Date	Prep Method By	Prep Method
+	Aroclor 1016	EPA 8082A	ND	mg/Kg	U	0.00142	0.03500	--	03/01/2025	04:03	JSSM	02/25/2025	--	EPA 3550B
+	Aroclor 1221	EPA 8082A	ND	mg/Kg	U	0.00911	0.35000	--	03/01/2025	04:03	JSSM	02/25/2025	--	EPA 3550B
+	Aroclor 1232	EPA 8082A	ND	mg/Kg	U	0.00162	0.03500	--	03/01/2025	04:03	JSSM	02/25/2025	--	EPA 3550B
+	Aroclor 1242	EPA 8082A	ND	mg/Kg	U	0.00187	0.03500	--	03/01/2025	04:03	JSSM	02/25/2025	--	EPA 3550B
+	Aroclor 1248	EPA 8082A	ND	mg/Kg	U	0.00468	0.03500	--	03/01/2025	04:03	JSSM	02/25/2025	--	EPA 3550B
+	Aroclor 1254	EPA 8082A	ND	mg/Kg	U	0.00267	0.03500	--	03/01/2025	04:03	JSSM	02/25/2025	--	EPA 3550B
+	Aroclor 1260	EPA 8082A	ND	mg/Kg	U	0.00144	0.03500	--	03/01/2025	04:03	JSSM	02/25/2025	--	EPA 3550B
	4,4-DDD	EPA 8081B	ND	µg/Kg	U	0.650	2.000	--	03/01/2025	09:49	JSSM	02/25/2025	--	EPA 3550B
	4,4-DDE	EPA 8081B	ND	µg/Kg	U	0.850	2.000	--	03/01/2025	09:49	JSSM	02/25/2025	--	EPA 3550B
	4,4-DDT	EPA 8081B	ND	µg/Kg	U	0.650	2.000	--	03/01/2025	09:49	JSSM	02/25/2025	--	EPA 3550B
	Aldrin	EPA 8081B	ND	µg/Kg	U	0.700	2.000	--	03/01/2025	09:49	JSSM	02/25/2025	--	EPA 3550B
	Alpha-BHC	EPA 8081B	ND	µg/Kg	U	0.850	2.000	--	03/01/2025	09:49	JSSM	02/25/2025	--	EPA 3550B
	Alpha-Chlordane	EPA 8081B	ND	µg/Kg	U	1.100	3.200	--	03/01/2025	09:49	JSSM	02/25/2025	--	EPA 3550B
	Beta - BHC	EPA 8081B	ND	µg/Kg	U	1.200	2.000	--	03/01/2025	09:49	JSSM	02/25/2025	--	EPA 3550B
	Delta-BHC	EPA 8081B	ND	µg/Kg	U	0.750	2.000	--	03/01/2025	09:49	JSSM	02/25/2025	--	EPA 3550B

ND = Not Detected MCL = Maximum Contaminant Level BDL = Below Detection Limit DNI = Does Not Ignite MDL = Minimum Detection Limit N/A = Not Applicable
MO = Monitoring Only MRL = Minimum Reporting Level PTRL = Pattern Recognition Level. All results are calculated on a wet weight basis unless otherwise stated. All results relate only to this sample.
+ = Parameter is not accredited under EQLab's NELAP Certification

The results presented herein meet all NELAC requirements.
Refer to eqlab certification number E87783 at www.eqlab.com.

ENVIRONMENTAL QUALITY LABORATORIES, INC.
60 E STREET, MINILLAS INDUSTRIAL PARK, BAYAMON, PR 00959
PO BOX 11458 SANTURCE, PR 00910-1458 TEL. (787) 288-6420 FAX (787) 288-6465 www.eqlab.com

PRDOH Certified
EPA ID PR00014

To: CMA ARCHITECTS & ENGINEERS LLP
P.O. BOX 11490
SAN JUAN PR 00922

Attn: ENG. PEDRO JANER
Source: **LOT 055-01 B-4 @ 0'-4'**
LOT 055-01 BAYAMON & TOA ALTA, PR

Project Name: EQB
Facility: LOT 055-01 BAYAMON & TOA ALTA
Description: SOIL - Grab
Client Ref. #: N/A

Laboratory Test Report

This report shall not be reproduced, except in full, without the written consent of Environmental Quality Laboratories, Inc.

Sample Number:	**4142442**	Collected Date & Time:	**02/12/2025** 14:26	Date of Report:	03/11/2025
Work Order:	257-01-75	Received Date & Time:	02/12/2025 15:30	Collected By:	GFLORES - EQLAB045
Delivery Slip:	2025-01801	Temperature at Arrival:	2.0 °C	Eqlab Rep.:	ELAZARO
Folder Number:	368482			Proposal Number:	31723 - 4

Remarks:

						Limits			Analysis			Prep Method		
	Parameter	Method	Results	Units	DQ	MDL	MRL	MCL	Date	Time	By	Date	By	Method
	Dieldrin	EPA 8081B	ND	µg/Kg	U	0.750	2.000	--	03/01/2025	09:49	JSSM	02/25/2025	--	EPA 3550B
	Endosulfan I	EPA 8081B	ND	µg/Kg	U	1.200	2.000	--	03/01/2025	09:49	JSSM	02/25/2025	--	EPA 3550B
	Endosulfan II	EPA 8081B	ND	µg/Kg	U	0.700	2.000	--	03/01/2025	09:49	JSSM	02/25/2025	--	EPA 3550B
	Endosulfan sulfate	EPA 8081B	ND	µg/Kg	U	1.500	2.000	--	03/01/2025	09:49	JSSM	02/25/2025	--	EPA 3550B
	Endrin	EPA 8081B	ND	µg/Kg	U	1.800	2.000	--	03/01/2025	09:49	JSSM	02/25/2025	--	EPA 3550B
	Endrin aldehyde	EPA 8081B	ND	µg/Kg	U	0.700	2.000	--	03/01/2025	09:49	JSSM	02/25/2025	--	EPA 3550B
	Gamma - BHC	EPA 8081B	ND	µg/Kg	U	0.450	2.000	--	03/01/2025	09:49	JSSM	02/25/2025	--	EPA 3550B
	Gamma-Chlordane	EPA 8081B	ND	µg/Kg	U	1.200	3.200	--	03/01/2025	09:49	JSSM	02/25/2025	--	EPA 3550B
	Heptachlor	EPA 8081B	ND	µg/Kg	U	0.900	2.000	--	03/01/2025	09:49	JSSM	02/25/2025	--	EPA 3550B
	Heptachlor epoxide	EPA 8081B	ND	µg/Kg	U	0.700	2.000	--	03/01/2025	09:49	JSSM	02/25/2025	--	EPA 3550B
+	Hexachlorocyclopentadiene	EPA 8081B	ND	µg/Kg	U	3.000	20.000	--	03/01/2025	09:49	JSSM	02/25/2025	--	EPA 3550B
	Methoxychlor	EPA 8081B	ND	µg/Kg	U	1.100	3.200	--	03/01/2025	09:49	JSSM	02/25/2025	--	EPA 3550B
	Toxaphene	EPA 8081B	ND	µg/Kg	U	18.000	20.000	--	03/01/2025	08:56	JSSM	02/25/2025	--	EPA 3550B
	Acetone	EPA 8260D	ND	µg/Kg	U	12.0	15.0	--	02/13/2025	23:00	EMRO	02/13/2025	--	EPA 5035A
	Benzene	EPA 8260D	ND	µg/Kg	U	2.0	3.0	--	02/13/2025	23:00	EMRO	02/13/2025	--	EPA 5035A

ND = Not Detected MCL = Maximum Contaminant Level BDL = Below Detection Limit DNI = Does Not Ignite MDL = Minimum Detection Limit N/A = Not Applicable
MO = Monitoring Only MRL = Minimum Reporting Level PTRL = Pattern Recognition Level. All results are calculated on a wet weight basis unless otherwise stated. All results relate only to this sample.
+ = Parameter is not accredited under EQLab's NELAP Certification

The results presented herein meet all NELAC requirements.
Refer to eqlab certification number E87783 at www.eqlab.com.

ENVIRONMENTAL QUALITY LABORATORIES, INC.
60 E STREET, MINILLAS INDUSTRIAL PARK, BAYAMON, PR 00959
PO BOX 11458 SANTURCE, PR 00910-1458 TEL. (787) 288-6420 FAX (787) 288-6465 www.eqlab.com

PRDOH Certified
EPA ID PR00014

To: CMA ARCHITECTS & ENGINEERS LLP
P.O. BOX 11490
SAN JUAN PR 00922

Attn: ENG. PEDRO JANER
Source: **LOT 055-01 B-4 @ 0'-4'**
LOT 055-01 BAYAMON & TOA ALTA, PR

Project Name: EQB
Facility: LOT 055-01 BAYAMON & TOA ALTA
Description: SOIL - Grab
Client Ref. #: N/A

Laboratory Test Report

This report shall not be reproduced, except in full, without the written consent of Environmental Quality Laboratories, Inc.

Sample Number:	**4142442**	Collected Date & Time:	**02/12/2025** 14:26	Date of Report:	03/11/2025
Work Order:	257-01-75	Received Date & Time:	02/12/2025 15:30	Collected By:	GFLORES - EQLAB045
Delivery Slip:	2025-01801	Temperature at Arrival:	2.0 °C	Eqlab Rep.:	ELAZARO
Folder Number:	368482			Proposal Number:	31723 - 4

Remarks:

					Limits			Analysis			Prep Method		
Parameter	Method	Results	Units	DQ	MDL	MRL	MCL	Date	Time	By	Date	By	Method
Bromodichloromethane	EPA 8260D	ND	µg/Kg	U	2.0	3.0	--	02/13/2025	23:00	EMRO	02/13/2025	--	EPA 5035A
Bromoform	EPA 8260D	ND	µg/Kg	U	2.0	3.0	--	02/13/2025	23:00	EMRO	02/13/2025	--	EPA 5035A
Bromomethane	EPA 8260D	ND	µg/Kg	U	2.0	3.0	--	02/13/2025	23:00	EMRO	02/13/2025	--	EPA 5035A
2-Butanone	EPA 8260D	ND	µg/Kg	U	11.0	15.0	--	02/13/2025	23:00	EMRO	02/13/2025	--	EPA 5035A
Carbon disulfide	EPA 8260D	ND	µg/Kg	U	12.0	15.0	--	02/13/2025	23:00	EMRO	02/13/2025	--	EPA 5035A
Carbon tetrachloride	EPA 8260D	ND	µg/Kg	U	2.0	3.0	--	02/13/2025	23:00	EMRO	02/13/2025	--	EPA 5035A
Chlorobenzene	EPA 8260D	ND	µg/Kg	U	2.0	3.0	--	02/13/2025	23:00	EMRO	02/13/2025	--	EPA 5035A
Chloroethane	EPA 8260D	ND	µg/Kg	U	2.0	3.0	--	02/13/2025	23:00	EMRO	02/13/2025	--	EPA 5035A
Chloroform	EPA 8260D	ND	µg/Kg	U	2.0	3.0	--	02/13/2025	23:00	EMRO	02/13/2025	--	EPA 5035A
Chloromethane	EPA 8260D	ND	µg/Kg	U	2.0	3.0	--	02/13/2025	23:00	EMRO	02/13/2025	--	EPA 5035A
Dibromochloromethane	EPA 8260D	ND	µg/Kg	U	2.0	3.0	--	02/13/2025	23:00	EMRO	02/13/2025	--	EPA 5035A
1,1-Dichloroethane	EPA 8260D	ND	µg/Kg	U	2.0	3.0	--	02/13/2025	23:00	EMRO	02/13/2025	--	EPA 5035A
1,1-Dichloroethene	EPA 8260D	ND	µg/Kg	U	2.0	3.0	--	02/13/2025	23:00	EMRO	02/13/2025	--	EPA 5035A
1,2-Dichloroethane	EPA 8260D	ND	µg/Kg	U	2.0	3.0	--	02/13/2025	23:00	EMRO	02/13/2025	--	EPA 5035A
1,2-Dichloropropane	EPA 8260D	ND	µg/Kg	U	2.0	3.0	--	02/13/2025	23:00	EMRO	02/13/2025	--	EPA 5035A

To: CMA ARCHITECTS & ENGINEERS LLP
P.O. BOX 11490
SAN JUAN PR 00922

Attn: ENG. PEDRO JANER
Source: **LOT 055-01 B-4 @ 0'-4'**
LOT 055-01 BAYAMON & TOA ALTA, PR

Project Name: EQB
Facility: LOT 055-01 BAYAMON & TOA ALTA
Description: SOIL - Grab
Client Ref. #: N/A



Laboratory Test Report

This report shall not be reproduced, except in full, without the written consent of Environmental Quality Laboratories, Inc.

Sample Number:	**4142442**	Collected Date & Time:	**02/12/2025** 14:26	Date of Report:	03/11/2025
Work Order:	257-01-75	Received Date & Time:	02/12/2025 15:30	Collected By:	GFLORES - EQLAB045
Delivery Slip:	2025-01801	Temperature at Arrival:	2.0 °C	Eqlab Rep.:	ELAZARO
Folder Number:	368482			Proposal Number:	31723 - 4

Remarks:

					Limits			Analysis			Prep Method		
Parameter	Method	Results	Units	DQ	MDL	MRL	MCL	Date	Time	By	Date	By	Method
cis-1,3-Dichloropropene	EPA 8260D	ND	µg/Kg	U	2.0	3.0	--	02/13/2025	23:00	EMRO	02/13/2025	--	EPA 5035A
trans-1,3-Dichloropropene	EPA 8260D	ND	µg/Kg	U	1.2	3.0	--	02/13/2025	23:00	EMRO	02/13/2025	--	EPA 5035A
Ethylbenzene	EPA 8260D	ND	µg/Kg	U	2.0	3.0	--	02/13/2025	23:00	EMRO	02/13/2025	--	EPA 5035A
2-Hexanone	EPA 8260D	ND	µg/Kg	U	12.0	15.0	--	02/13/2025	23:00	EMRO	02/13/2025	--	EPA 5035A
Dichloromethane	EPA 8260D	ND	µg/Kg	U	2.0	3.0	--	02/13/2025	23:00	EMRO	02/13/2025	--	EPA 5035A
4-Methyl-2-pentanone	EPA 8260D	ND	µg/Kg	U	12.0	15.0	--	02/13/2025	23:00	EMRO	02/13/2025	--	EPA 5035A
Styrene	EPA 8260D	ND	µg/Kg	U	2.0	3.0	--	02/13/2025	23:00	EMRO	02/13/2025	--	EPA 5035A
1,1,1-Trichloroethane	EPA 8260D	ND	µg/Kg	U	2.0	3.0	--	02/13/2025	23:00	EMRO	02/13/2025	--	EPA 5035A
1,1,2-Trichloroethane	EPA 8260D	ND	µg/Kg	U	2.0	3.0	--	02/13/2025	23:00	EMRO	02/13/2025	--	EPA 5035A
1,1,1,2-Tetrachloroethane	EPA 8260D	ND	µg/Kg	U	2.0	3.0	--	02/13/2025	23:00	EMRO	02/13/2025	--	EPA 5035A
Tetrachloroethene	EPA 8260D	ND	µg/Kg	U	2.0	3.0	--	02/13/2025	23:00	EMRO	02/13/2025	--	EPA 5035A
Toluene	EPA 8260D	ND	µg/Kg	U	2.0	3.0	--	02/13/2025	23:00	EMRO	02/13/2025	--	EPA 5035A
Trichloroethene	EPA 8260D	ND	µg/Kg	U	2.0	3.0	--	02/13/2025	23:00	EMRO	02/13/2025	--	EPA 5035A
Vinyl chloride	EPA 8260D	ND	µg/Kg	U	2.0	3.0	--	02/13/2025	23:00	EMRO	02/13/2025	--	EPA 5035A
m,p-Xylene	EPA 8260D	BDL	µg/Kg	U	4.0	6.0	--	02/13/2025	23:00	EMRO	02/13/2025	--	EPA 5035A

ACCREDITED IN ACCORDANCE WITH nelac
The results presented herein meet all NELAC requirements.
Refer to eqlab certification number E87783 at www.eqlab.com.

ENVIRONMENTAL QUALITY LABORATORIES, INC.
60 E STREET, MINILLAS INDUSTRIAL PARK, BAYAMON, PR 00959
PO BOX 11458 SANTURCE, PR 00910-1458 TEL. (787) 288-6420 FAX (787) 288-6465 www.eqlab.com

PRDOH Certified
EPA ID PR00014

To: CMA ARCHITECTS & ENGINEERS LLP
P.O. BOX 11490
SAN JUAN PR 00922

Attn: ENG. PEDRO JANER
Source: **LOT 055-01 B-4 @ 0'-4'**
LOT 055-01 BAYAMON & TOA ALTA, PR

Project Name: EQB
Facility: LOT 055-01 BAYAMON & TOA ALTA
Description: SOIL - Grab
Client Ref. #: N/A

Laboratory Test Report

This report shall not be reproduced, except in full, without the written consent of Environmental Quality Laboratories, Inc.

Sample Number:	**4142442**	Collected Date & Time:	**02/12/2025** 14:26	Date of Report:	03/11/2025
Work Order:	257-01-75	Received Date & Time:	02/12/2025 15:30	Collected By:	GFLORES - EQLAB045
Delivery Slip:	2025-01801	Temperature at Arrival:	2.0 °C	Eqlab Rep.:	ELAZARO
Folder Number:	368482			Proposal Number:	31723 - 4

Remarks:

					Limits			Analysis			Prep Method		
Parameter	Method	Results	Units	DQ	MDL	MRL	MCL	Date	Time	By	Date	By	Method
o-Xylene	EPA 8260D	BDL	µg/Kg	U	2.3	3.0	--	02/13/2025	23:00	EMRO	02/13/2025	--	EPA 5035A
cis-1,2-Dichloroethene	EPA 8260D	ND	µg/Kg	U	2.0	3.0	--	02/13/2025	23:00	EMRO	02/13/2025	--	EPA 5035A
trans-1,2-Dichloroethene	EPA 8260D	ND	µg/Kg	U	2.0	3.0	--	02/13/2025	23:00	EMRO	02/13/2025	--	EPA 5035A
Bromochloromethane	EPA 8260D	ND	µg/Kg	U	2.0	3.0	--	02/13/2025	23:00	EMRO	02/13/2025	--	EPA 5035A
1,2-Dibromoethane	EPA 8260D	ND	µg/Kg	U	2.0	3.0	--	02/13/2025	23:00	EMRO	02/13/2025	--	EPA 5035A
1,2-Dibromo-3-chloropropane	EPA 8260D	ND	µg/Kg	U	2.0	3.0	--	02/13/2025	23:00	EMRO	02/13/2025	--	EPA 5035A
o-Dichlorobenzene	EPA 8260D	ND	µg/Kg	U	2.0	3.0	--	02/13/2025	23:00	EMRO	02/13/2025	--	EPA 5035A
1,3-Dichlorobenzene	EPA 8260D	ND	µg/Kg	U	2.0	3.0	--	02/13/2025	23:00	EMRO	02/13/2025	--	EPA 5035A
1,4-Dichlorobenzene	EPA 8260D	ND	µg/Kg	U	2.0	3.0	--	02/13/2025	23:00	EMRO	02/13/2025	--	EPA 5035A
1,2,4-Trichlorobenzene	EPA 8260D	ND	µg/Kg	U	2.0	3.0	--	02/13/2025	23:00	EMRO	02/13/2025	--	EPA 5035A
1,1,2,2-Tetrachloroethane	EPA 8260D	ND	µg/Kg	U	2.0	3.0	--	02/13/2025	23:00	EMRO	02/13/2025	--	EPA 5035A
Phenol	EPA 8270E	ND	µg/Kg	U	25.0	125.0	--	03/01/2025	02:12	MDSL	02/25/2025	RMR	EPA 3550B
2-Chlorophenol	EPA 8270E	ND	µg/Kg	U	20.0	100.0	--	03/01/2025	02:12	MDSL	02/25/2025	RMR	EPA 3550B
N-Nitrosodi-n-propylamine	EPA 8270E	ND	µg/Kg	U	20.0	100.0	--	03/01/2025	02:12	MDSL	02/25/2025	RMR	EPA 3550B
Hexachloroethane	EPA 8270E	ND	µg/Kg	U	20.0	100.0	--	03/01/2025	02:12	MDSL	02/25/2025	RMR	EPA 3550B

ND = Not Detected MCL = Maximum Contaminant Level BDL = Below Detection Limit DNI = Does Not Ignite MDL = Minimum Detection Limit N/A = Not Applicable
MO = Monitoring Only MRL = Minimum Reporting Level PTRL = Pattern Recognition Level. All results are calculated on a wet weight basis unless otherwise stated. All results relate only to this sample.
+ = Parameter is not accredited under EQLab's NELAP Certification

The results presented herein meet all NELAC requirements.
Refer to eqlab certification number E87783 at www.eqlab.com.

ENVIRONMENTAL QUALITY LABORATORIES, INC.
60 E STREET, MINILLAS INDUSTRIAL PARK, BAYAMON, PR 00959
PO BOX 11458 SANTURCE, PR 00910-1458 TEL. (787) 288-6420 FAX (787) 288-6465 www.eqlab.com

PRDOH Certified
EPA ID PR00014

To: CMA ARCHITECTS & ENGINEERS LLP
P.O. BOX 11490
SAN JUAN PR 00922

Attn: ENG. PEDRO JANER
Source: **LOT 055-01 B-4 @ 0'-4'**
LOT 055-01 BAYAMON & TOA ALTA, PR

Project Name: EQB
Facility: LOT 055-01 BAYAMON & TOA ALTA
Description: SOIL - Grab
Client Ref. #: N/A

Laboratory Test Report

This report shall not be reproduced, except in full, without the written consent of Environmental Quality Laboratories, Inc.

Sample Number:	**4142442**	Collected Date & Time:	**02/12/2025** 14:26	Date of Report:	03/11/2025
Work Order:	257-01-75	Received Date & Time:	02/12/2025 15:30	Collected By:	GFLORES - EQLAB045
Delivery Slip:	2025-01801	Temperature at Arrival:	2.0 °C	Eqlab Rep.:	ELAZARO
Folder Number:	368482			Proposal Number:	31723 - 4

Remarks:

					Limits			Analysis			Prep Method		
Parameter	Method	Results	Units	DQ	MDL	MRL	MCL	Date	Time	By	Date	By	Method
Nitrobenzene	EPA 8270E	ND	µg/Kg	U	30.0	150.0	--	03/01/2025	02:12	MDSL	02/25/2025	RMR	EPA 3550B
Isophorone	EPA 8270E	ND	µg/Kg	U	20.0	100.0	--	03/01/2025	02:12	MDSL	02/25/2025	RMR	EPA 3550B
2-Nitrophenol	EPA 8270E	ND	µg/Kg	U	20.0	100.0	--	03/01/2025	02:12	MDSL	02/25/2025	RMR	EPA 3550B
2,4-Dimethylphenol	EPA 8270E	ND	µg/Kg	U	30.0	150.0	--	03/01/2025	02:12	MDSL	02/25/2025	RMR	EPA 3550B
2,4-Dinitrophenol	EPA 8270E	ND	µg/Kg	U	85.0	500.0	--	03/01/2025	02:12	MDSL	02/25/2025	RMR	EPA 3550B
2,4-Dichlorophenol	EPA 8270E	ND	µg/Kg	U	20.0	100.0	--	03/01/2025	02:12	MDSL	02/25/2025	RMR	EPA 3550B
2,6-Dinitrotoluene	EPA 8270E	ND	µg/Kg	U	20.0	100.0	--	03/01/2025	02:12	MDSL	02/25/2025	RMR	EPA 3550B
2,4-Dinitrotoluene	EPA 8270E	ND	µg/Kg	U	20.0	100.0	--	03/01/2025	02:12	MDSL	02/25/2025	RMR	EPA 3550B
2-Methylnaphthalene	EPA 8270E	ND	µg/Kg	U	20.0	100.0	--	03/01/2025	02:12	MDSL	02/25/2025	RMR	EPA 3550B
2,4,5-Trichlorophenol	EPA 8270E	ND	µg/Kg	U	20.0	100.0	--	03/01/2025	02:12	MDSL	02/25/2025	RMR	EPA 3550B
2,4,6-Trichlorophenol	EPA 8270E	ND	µg/Kg	U	20.0	100.0	--	03/01/2025	02:12	MDSL	02/25/2025	RMR	EPA 3550B
4-Nitrophenol	EPA 8270E	ND	µg/Kg	U	130.0	750.0	--	03/01/2025	02:12	MDSL	02/25/2025	RMR	EPA 3550B
4-Chlorophenyl phenyl ether	EPA 8270E	ND	µg/Kg	U	20.0	100.0	--	03/01/2025	02:12	MDSL	02/25/2025	RMR	EPA 3550B
4-Bromophenyl phenyl ether	EPA 8270E	ND	µg/Kg	U	20.0	100.0	--	03/01/2025	02:12	MDSL	02/25/2025	RMR	EPA 3550B
2-Chloronaphthalene	EPA 8270E	ND	µg/Kg	U	20.0	100.0	--	03/01/2025	02:12	MDSL	02/25/2025	RMR	EPA 3550B

To: CMA ARCHITECTS & ENGINEERS LLP
P.O. BOX 11490
SAN JUAN PR 00922

Attn: ENG. PEDRO JANER
Source: **LOT 055-01 B-4 @ 0'-4'**
LOT 055-01 BAYAMON & TOA ALTA, PR

Project Name: EQB
Facility: LOT 055-01 BAYAMON & TOA ALTA
Description: SOIL - Grab
Client Ref. #: N/A

Laboratory Test Report

This report shall not be reproduced, except in full, without the written consent of Environmental Quality Laboratories, Inc.

Sample Number:	**4142442**	Collected Date & Time:	**02/12/2025** 14:26	Date of Report:	03/11/2025
Work Order:	257-01-75	Received Date & Time:	02/12/2025 15:30	Collected By:	GFLORES - EQLAB045
Delivery Slip:	2025-01801	Temperature at Arrival:	2.0 °C	Eqlab Rep.:	ELAZARO
Folder Number:	368482			Proposal Number:	31723 - 4

Remarks:

					Limits			Analysis			Prep Method		
Parameter	Method	Results	Units	DQ	MDL	MRL	MCL	Date	Time	By	Date	By	Method
Acenaphthylene	EPA 8270E	ND	µg/Kg	U	20.0	100.0	--	03/01/2025	02:12	MDSL	02/25/2025	RMR	EPA 3550B
Acenaphthene	EPA 8270E	ND	µg/Kg	U	20.0	100.0	--	03/01/2025	02:12	MDSL	02/25/2025	RMR	EPA 3550B
Anthracene	EPA 8270E	ND	µg/Kg	U	20.0	100.0	--	03/01/2025	02:12	MDSL	02/25/2025	RMR	EPA 3550B
Benzo(b)fluoranthene	EPA 8270E	ND	µg/Kg	U	20.0	100.0	--	03/01/2025	02:12	MDSL	02/25/2025	RMR	EPA 3550B
Benzo(k)fluoranthene	EPA 8270E	ND	µg/Kg	U	20.0	100.0	--	03/01/2025	02:12	MDSL	02/25/2025	RMR	EPA 3550B
Benzo(g,h,i)perylene	EPA 8270E	ND	µg/Kg	U	20.0	100.0	--	03/01/2025	02:12	MDSL	02/25/2025	RMR	EPA 3550B
Butyl benzyl phthalate	EPA 8270E	ND	µg/Kg	U	20.0	100.0	--	03/01/2025	02:12	MDSL	02/25/2025	RMR	EPA 3550B
Hexachlorobenzene	EPA 8270E	ND	µg/Kg	U	20.0	100.0	--	03/01/2025	02:12	MDSL	02/25/2025	RMR	EPA 3550B
Hexachlorocyclopentadiene	EPA 8270E	ND	µg/Kg	U	50.0	250.0	--	03/01/2025	02:12	MDSL	02/25/2025	RMR	EPA 3550B
Fluoranthene	EPA 8270E	ND	µg/Kg	U	20.0	100.0	--	03/01/2025	02:12	MDSL	02/25/2025	RMR	EPA 3550B
Chrysene	EPA 8270E	ND	µg/Kg	U	20.0	100.0	--	03/01/2025	02:12	MDSL	02/25/2025	RMR	EPA 3550B
Di-n-octyl phthalate	EPA 8270E	ND	µg/Kg	U	20.0	100.0	--	03/01/2025	02:12	MDSL	02/25/2025	RMR	EPA 3550B
Dibenzo(a,h)anthracene	EPA 8270E	ND	µg/Kg	U	20.0	100.0	--	03/01/2025	02:12	MLSL	02/25/2025	RMR	EPA 3550B
Diethyl phthalate	EPA 8270E	ND	µg/Kg	U	20.0	100.0	--	03/01/2025	02:12	MDSL	02/25/2025	RMR	EPA 3550B
Naphthalene	EPA 8270E	ND	µg/Kg	U	10.0	100.0	--	03/01/2025	02:12	MDSL	02/25/2025	RMR	EPA 3550B

To: CMA ARCHITECTS & ENGINEERS LLP
P.O. BOX 11490
SAN JUAN PR 00922

Attn: ENG. PEDRO JANER
Source: **LOT 055-01 B-4 @ 0'-4'**
LOT 055-01 BAYAMON & TOA ALTA, PR

Project Name: EQB
Facility: LOT 055-01 BAYAMON & TOA ALTA
Description: SOIL - Grab
Client Ref. #: N/A

Laboratory Test Report

This report shall not be reproduced, except in full, without the written consent of Environmental Quality Laboratories, Inc.

Sample Number:	**4142442**	Collected Date & Time:	**02/12/2025** 14:26	Date of Report:	03/11/2025
Work Order:	257-01-75	Received Date & Time:	02/12/2025 15:30	Collected By:	GFLORES - EQLAB045
Delivery Slip:	2025-01801	Temperature at Arrival:	2.0 °C	Eqlab Rep.:	ELAZARO
Folder Number:	368482			Proposal Number:	31723 - 4

Remarks:

					Limits			Analysis			Prep Method		
Parameter	Method	Results	Units	DQ	MDL	MRL	MCL	Date	Time	By	Date	By	Method
Pentachlorophenol	EPA 8270E	ND	µg/Kg	U	60.0	300.0	--	03/01/2025	02:12	MDSL	02/25/2025	RMR	EPA 3550B
Phenanthrene	EPA 8270E	ND	µg/Kg	U	20.0	100.0	--	03/01/2025	02:12	MDSL	02/25/2025	RMR	EPA 3550B
Pyrene	EPA 8270E	ND	µg/Kg	U	20.0	100.0	--	03/01/2025	02:12	MDSL	02/25/2025	RMR	EPA 3550B
Indeno(1,2,3-cd)pyrene	EPA 8270E	ND	µg/Kg	U	20.0	100.0	--	03/01/2025	02:12	MDSL	02/25/2025	RMR	EPA 3550B
N-Nitrosodiphenylamine	EPA 8270E	ND	µg/Kg	U	20.0	100.0	--	03/01/2025	02:12	MDSL	02/25/2025	RMR	EPA 3550B
Di-n-butyl phthalate	EPA 8270E	ND	µg/Kg	U	20.0	100.0	--	03/01/2025	02:12	MDSL	02/25/2025	RMR	EPA 3550B
2-Methyl-4,6-dinitrophenol	EPA 8270E	ND	µg/Kg	U	95.0	500.0	--	03/01/2025	02:12	MDSL	02/25/2025	RMR	EPA 3550B
1,2-Dichlorobenzene	EPA 8270E	ND	µg/Kg	U	20.0	100.0	--	03/01/2025	02:12	MLSL	02/25/2025	RMR	EPA 3550B
1,3-Dichlorobenzene	EPA 8270E	ND	µg/Kg	U	20.0	100.0	--	03/01/2025	02:12	MDSL	02/25/2025	RMR	EPA 3550B
1,4-Dichlorobenzene	EPA 8270E	ND	µg/Kg	U	20.0	100.0	--	03/01/2025	02:12	MDSL	02/25/2025	RMR	EPA 3550B
Bis(2-chloroethyl) ether	EPA 8270E	ND	µg/Kg	U	20.0	100.0	--	03/01/2025	02:12	MDSL	02/25/2025	RMR	EPA 3550B
Bis(2-chloroethoxy)methane	EPA 8270E	ND	µg/Kg	U	20.0	100.0	--	03/01/2025	02:12	MDSL	02/25/2025	RMR	EPA 3550B
Di(2-ethylhexyl)phthalate	EPA 8270E	ND	µg/Kg	U	20.0	100.0	--	03/01/2025	02:12	MDSL	02/25/2025	RMR	EPA 3550B
4-Chloro-3-methylphenol	EPA 8270E	ND	µg/Kg	U	20.0	100.0	--	03/01/2025	02:12	MDSL	02/25/2025	RMR	EPA 3550B
Benzo[a]pyrene	EPA 8270E	ND	µg/Kg	U	15.0	100.0	--	03/01/2025	02:12	MDSL	02/25/2025	RMR	EPA 3550B

To: CMA ARCHITECTS & ENGINEERS LLP
P.O. BOX 11490
SAN JUAN PR 00922

Attn: ENG. PEDRO JANER
Source: **LOT 055-01 B-4 @ 0'-4'**
LOT 055-01 BAYAMON & TOA ALTA, PR

Project Name: EQB
Facility: LOT 055-01 BAYAMON & TOA ALTA
Description: SOIL - Grab
Client Ref. #: N/A

Laboratory Test Report

This report shall not be reproduced, except in full, without the written consent of Environmental Quality Laboratories, Inc.

Sample Number:	**4142442**	Collected Date & Time:	**02/12/2025** 14:26	Date of Report:	03/11/2025
Work Order:	257-01-75	Received Date & Time:	02/12/2025 15:30	Collected By:	GFLORES - EQLAB045
Delivery Slip:	2025-01801	Temperature at Arrival:	2.0 °C	Eqlab Rep.:	ELAZARO
Folder Number:	368482			Proposal Number:	31723 - 4

Remarks:

					Limits			Analysis			Prep Method		
Parameter	Method	Results	Units	DQ	MDL	MRL	MCL	Date	Time	By	Date	By	Method
Dimethyl phthalate	EPA 8270E	ND	µg/Kg	U	20.0	100.0	--	03/01/2025	02:12	MDSL	02/25/2025	RMR	EPA 3550B
3,3-Dichlorobenzidine	EPA 8270E	ND	µg/Kg	U	30.0	150.0	--	03/01/2025	02:12	MDSL	02/25/2025	RMR	EPA 3550B
Fluorene	EPA 8270E	ND	µg/Kg	U	20.0	100.0	--	03/01/2025	02:12	MDSL	02/25/2025	RMR	EPA 3550B
Hexachlorobutadiene	EPA 8270E	ND	µg/Kg	U	20.0	100.0	--	03/01/2025	02:12	MDSL	02/25/2025	RMR	EPA 3550B
Benzo(a)anthracene	EPA 8270E	ND	µg/Kg	U	20.0	100.0	--	03/01/2025	02:12	MLSL	02/25/2025	RMR	EPA 3550B

SONIA PICHARDO RODRIGUEZ
Químico Licenciado
LICENCIA NUM. 453

Certified by Laboratory Director

ND = Not Detected MCL = Maximum Contaminant Level BDL = Below Detection Limit DNI = Does Not Ignite MDL = Minimum Detection Limit N/A = Not Applicable
MO = Monitoring Only MRL = Minimum Reporting Level PTRL = Pattern Recognition Level. All results are calculated on a wet weight basis unless otherwise stated. All results relate only to this sample.
+ =Parameter is not accredited under EQLab's NELAP Certification

To: CMA ARCHITECTS & ENGINEERS LLP
P.O. BOX 11490
SAN JUAN PR 00922

Attn: ENG. PEDRO JANER
Source: **LOT 055-01 B-4 @ 4'-8'**
LOT 055-01 BAYAMON & TOA ALTA, PR

Project Name: EQB
Facility: LOT 055-01 BAYAMON & TOA ALTA
Description: SOIL - Grab
Client Ref. #: N/A

Laboratory Test Report

This report shall not be reproduced, except in full, without the written consent of Environmental Quality Laboratories, Inc.

Sample Number:	**4142443**	Collected Date & Time:	**02/12/2025** 14:33	Date of Report:	03/11/2025
Work Order:	257-01-75	Received Date & Time:	02/12/2025 15:30	Collected By:	GFLORES - EQLAB045
Delivery Slip:	2025-01801	Temperature at Arrival:	2.0 °C	Eqlab Rep.:	ELAZARO
Folder Number:	368482			Proposal Number:	31723 - 4

Remarks:

	Parameter	Method	Results	Units	DQ	Limits MDL	Limits MRL	Limits MCL	Analysis Date	Analysis Time	Analysis By	Prep Method Date	Prep Method By	Prep Method
	Cyanide - Total	EPA 9013/9012A	BDL	mg/Kg	U	0.30	1.00	--	02/21/2025	15:38	GVM	02/20/2025	GVM	Distillation
+	Mercury - Total	EPA 7471A	BDL	mg/Kg	D,U	0.040	0.200	--	02/21/2025	11:20	SNA	02/19/2025	--	Method Digestion
+	TPH as DRO/ORO (C10-C38)	EPA 8015B	ND	mg/Kg	U	10.0	10.0	--	02/26/2025	02:01	RMR	02/20/2025	RMR	EPA 3550B
	TPH as GRO (C6-C10)	EPA 8015B	ND	µg/Kg	U	100.0	250.0	--	02/21/2025	00:26	MLSL	02/14/2025	--	EPA 5035A
	Aluminum - Total	EPA 6010D	60663	mg/Kg	D	37.5	62.5	--	03/07/2025	17:37	MSSC	02/19/2025	--	SW846-3050B
	Barium -Total	EPA 6010D	57.5	mg/Kg	D	12.50	125.00	--	03/07/2025	17:37	MSSC	02/19/2025	--	SW846-3050B
	Beryllium - Total	EPA 6010D	BDL	mg/Kg	D,U	0.25	1.25	--	03/07/2025	17:37	MSSC	02/19/2025	--	SW846-3050B
	Boron - Total	EPA 6010D	336	mg/Kg	D	25.0	125.0	--	03/07/2025	17:37	MSSC	02/19/2025	--	SW846-3050B
	Cadmium - Total	EPA 6010D	4.46	mg/Kg	D	0.63	1.25	--	03/07/2025	17:37	MSSC	02/19/2025	--	SW846-3050B
	Calcium - Total	EPA 6010D	BDL	mg/Kg	D,U	625.0	6250.0	--	03/07/2025	17:37	MSSC	02/19/2025	--	SW846-3050B
	Chromium - Total	EPA 6010D	83.4	mg/Kg	D	11.25	125.00	--	03/07/2025	17:37	MSSC	02/19/2025	--	SW846-3050B
	Cobalt - Total	EPA 6010D	9.57	mg/Kg	D	7.50	125.00	--	03/07/2025	17:37	MSSC	02/19/2025	--	SW846-3050B
	Copper - Total	EPA 6010D	101	mg/Kg	D	7.50	62.50	--	03/07/2025	17:37	MSSC	02/19/2025	--	SW846-3050B
	Iron - Total	EPA 6010D	57003	mg/Kg	D	25.0	62.5	--	03/07/2025	17:37	MSSC	02/19/2025	--	SW846-3050B
	Lead - Total	EPA 6010D	BDL	mg/Kg	D,U	18.75	125.00	--	03/07/2025	17:37	MSSC	02/19/2025	--	SW846-3050B

ND = Not Detected MCL = Maximum Contaminant Level BDL = Below Detection Limit DNI = Does Not Ignite MDL = Minimum Detection Limit N/A = Not Applicable
MO = Monitoring Only MRL = Minimum Reporting Level PTRL = Pattern Recognition Level. All results are calculated on a wet weight basis unless otherwise stated. All results relate only to this sample.
+ = Parameter is not accredited under EQLab's NELAP Certification

The results presented herein meet all NELAC requirements.
Refer to eqlab certification number E87783 at www.eqlab.com.

ENVIRONMENTAL QUALITY LABORATORIES, INC.
60 E STREET, MINILLAS INDUSTRIAL PARK, BAYAMON, PR 00959
PO BOX 11458 SANTURCE, PR 00910-1458 TEL. (787) 288-6420 FAX (787) 288-6465 www.eqlab.com

PRDOH Certified
EPA ID PR00014

To: CMA ARCHITECTS & ENGINEERS LLP
P.O. BOX 11490
SAN JUAN PR 00922

Attn: ENG. PEDRO JANER
Source: **LOT 055-01 B-4 @ 4'-8'**
LOT 055-01 BAYAMON & TOA ALTA, PR

Project Name: EQB
Facility: LOT 055-01 BAYAMON & TOA ALTA
Description: SOIL - Grab
Client Ref. #: N/A

Laboratory Test Report

This report shall not be reproduced, except in full, without the written consent of Environmental Quality Laboratories, Inc.

Sample Number:	**4142443**	Collected Date & Time:	**02/12/2025** 14:33	Date of Report:	03/11/2025
Work Order:	257-01-75	Received Date & Time:	02/12/2025 15:30	Collected By:	GFLORES - EQLAB045
Delivery Slip:	2025-01801	Temperature at Arrival:	2.0 °C	Eqlab Rep.:	ELAZARO
Folder Number:	368482			Proposal Number:	31723 - 4

Remarks:

	Parameter	Method	Results	Units	DQ	Limits MDL	Limits MRL	Limits MCL	Analysis Date	Analysis Time	Analysis By	Prep Method Date	Prep Method By	Prep Method
	Magnesium - Total	EPA 6010D	5593	mg/Kg	D	250.0	2500.0	--	03/07/2025	17:37	MSSC	02/19/2025	--	SW846-3050B
	Manganese - Total	EPA 6010D	382	mg/Kg	D	6.25	125.00	--	03/07/2025	17:37	MSSC	02/19/2025	--	SW846-3050B
	Nickel - Total	EPA 6010D	23.5	mg/Kg	D	6.25	31.25	--	03/07/2025	17:37	MSSC	02/19/2025	--	SW846-3050B
	Potassium - Total	EPA 6010D	394	mg/Kg	D	250.0	1250.0	--	03/07/2025	17:37	MSSC	02/19/2025	--	SW846-3050B
	Selenium - Total	EPA 6010D	BDL	mg/Kg	D,U	37.50	125.00	--	03/07/2025	17:37	MSSC	02/19/2025	--	SW846-3050B
	Silver - Total	EPA 6010D	BDL	mg/Kg	D,U	6.25	12.50	--	03/07/2025	17:37	MSSC	02/19/2025	--	SW846-3050B
	Sodium - Total	EPA 6010D	BDL	mg/Kg	D,U	625.0	2500.0	--	03/07/2025	17:37	MSSC	02/19/2025	--	SW846-3050B
	Thallium - Total	EPA 6010D	BDL	mg/Kg	D,U	75.0	125.0	--	03/07/2025	17:37	MSSC	02/19/2025	--	SW846-3050B
+	Silica - Total	EPA 6010D	BDL	mg/Kg	D,U	375.0	2500.0	--	03/07/2025	17:37	MSSC	02/19/2025	--	SW846-3050B
+	Silicon - Total	EPA 6010D	BDL	mg/Kg	D,U	375.0	2500.0	--	03/07/2025	17:37	MSSC	02/19/2025	--	SW846-3050B
	Strontium - Total	EPA 6010D	BDL	mg/Kg	D,U	10.00	125.00	--	03/07/2025	17:37	MSSC	02/19/2025	--	SW846-3050B
	Arsenic - Total	EPA 6010D	BDL	mg/Kg	D,U	12.50	125.00	--	03/07/2025	17:37	MSSC	02/19/2025	--	SW846-3050B
	Antimony - Total	EPA 6010D	BDL	mg/Kg	D,U	12.50	125.00	--	03/07/2025	17:37	MSSC	02/19/2025	--	SW846-3050B
	Vanadium - Total	EPA 6010D	188	mg/Kg	D	10.00	125.00	--	03/07/2025	17:37	MSSC	02/19/2025	--	SW846-3050B
	Zinc - Total	EPA 6010D	47.2	mg/Kg	D	25.00	312.50	--	03/07/2025	17:37	MSSC	02/19/2025	--	SW846-3050B

To: CMA ARCHITECTS & ENGINEERS LLP
P.O. BOX 11490
SAN JUAN PR 00922

Attn: ENG. PEDRO JANER
Source: **LOT 055-01 B-4 @ 4'-8'**
LOT 055-01 BAYAMON & TOA ALTA, PR

Project Name: EQB
Facility: LOT 055-01 BAYAMON & TOA ALTA
Description: SOIL - Grab
Client Ref. #: N/A

Laboratory Test Report

This report shall not be reproduced, except in full, without the written consent of Environmental Quality Laboratories, Inc.

Sample Number:	**4142443**	Collected Date & Time:	**02/12/2025** 14:33	Date of Report:	03/11/2025
Work Order:	257-01-75	Received Date & Time:	02/12/2025 15:30	Collected By:	GFLORES - EQLAB045
Delivery Slip:	2025-01801	Temperature at Arrival:	2.0 °C	Eqlab Rep.:	ELAZARO
Folder Number:	368482			Proposal Number:	31723 - 4

Remarks:

	Parameter	Method	Results	Units	DQ	Limits MDL	Limits MRL	Limits MCL	Analysis Date	Analysis Time	Analysis By	Prep Method Date	Prep Method By	Prep Method Method
+	Aroclor 1016	EPA 8082A	ND	mg/Kg	U	0.00142	0.03500	--	03/01/2025	04:57	JSSM	02/25/2025	--	EPA 3550B
+	Aroclor 1221	EPA 8082A	ND	mg/Kg	U	0.00911	0.35000	--	03/01/2025	04:57	JSSM	02/25/2025	--	EPA 3550B
+	Aroclor 1232	EPA 8082A	ND	mg/Kg	U	0.00162	0.03500	--	03/01/2025	04:57	JSSM	02/25/2025	--	EPA 3550B
+	Aroclor 1242	EPA 8082A	ND	mg/Kg	U	0.00187	0.03500	--	03/01/2025	04:57	JSSM	02/25/2025	--	EPA 3550B
+	Aroclor 1248	EPA 8082A	ND	mg/Kg	U	0.00468	0.03500	--	03/01/2025	04:57	JSSM	02/25/2025	--	EPA 3550B
+	Aroclor 1254	EPA 8082A	ND	mg/Kg	U	0.00267	0.03500	--	03/01/2025	04:57	JSSM	02/25/2025	--	EPA 3550B
+	Aroclor 1260	EPA 8082A	ND	mg/Kg	U	0.00144	0.03500	--	03/01/2025	04:57	JSSM	02/25/2025	--	EPA 3550B
	4,4-DDD	EPA 8081B	ND	µg/Kg	U	0.650	2.000	--	03/01/2025	10:42	JSSM	02/25/2025	--	EPA 3550B
	4,4-DDE	EPA 8081B	ND	µg/Kg	U	0.850	2.000	--	03/01/2025	10:42	JSSM	02/25/2025	--	EPA 3550B
	4,4-DDT	EPA 8081B	ND	µg/Kg	U	0.650	2.000	--	03/01/2025	10:42	JSSM	02/25/2025	--	EPA 3550B
	Aldrin	EPA 8081B	ND	µg/Kg	U	0.700	2.000	--	03/01/2025	10:42	JSSM	02/25/2025	--	EPA 3550B
	Alpha-BHC	EPA 8081B	ND	µg/Kg	U	0.850	2.000	--	03/01/2025	10:42	JSSM	02/25/2025	--	EPA 3550B
	Alpha-Chlordane	EPA 8081B	ND	µg/Kg	U	1.100	3.200	--	03/01/2025	10:42	JSSM	02/25/2025	--	EPA 3550B
	Beta - BHC	EPA 8081B	ND	µg/Kg	U	1.200	2.000	--	03/01/2025	10:42	JSSM	02/25/2025	--	EPA 3550B
	Delta-BHC	EPA 8081B	ND	µg/Kg	U	0.750	2.000	--	03/01/2025	10:42	JSSM	02/25/2025	--	EPA 3550B

ND = Not Detected MCL = Maximum Contaminant Level BDL = Below Detection Limit DNI = Does Not Ignite MDL = Minimum Detection Limit N/A = Not Applicable
MO = Monitoring Only MRL = Minimum Reporting Level PTRL = Pattern Recognition Level. All results are calculated on a wet weight basis unless otherwise stated. All results relate only to this sample.
+ = Parameter is not accredited under EQLab's NELAP Certification

The results presented herein meet all NELAC requirements.
Refer to eqlab certification number E87783 at www.eqlab.com.

ENVIRONMENTAL QUALITY LABORATORIES, INC.
60 E STREET, MINILLAS INDUSTRIAL PARK, BAYAMON, PR 00959
PO BOX 11458 SANTURCE, PR 00910-1458 TEL. (787) 288-6420 FAX (787) 288-6465 www.eqlab.com

PRDOH Certified
EPA ID PR00014

To: CMA ARCHITECTS & ENGINEERS LLP
P.O. BOX 11490
SAN JUAN PR 00922

Attn: ENG. PEDRO JANER
Source: **LOT 055-01 B-4 @ 4'-8'**
LOT 055-01 BAYAMON & TOA ALTA, PR

Project Name: EQB
Facility: LOT 055-01 BAYAMON & TOA ALTA
Description: SOIL - Grab
Client Ref. #: N/A

ENVIRONMENTAL QUALITY LABORATORIES, INC.

Laboratory Test Report

This report shall not be reproduced, except in full, without the written consent of Environmental Quality Laboratories, Inc.

Sample Number:	**4142443**	Collected Date & Time:	**02/12/2025** 14:33	Date of Report:	03/11/2025
Work Order:	257-01-75	Received Date & Time:	02/12/2025 15:30	Collected By:	GFLORES - EQLAB045
Delivery Slip:	2025-01801	Temperature at Arrival:	2.0 °C	Eqlab Rep.:	ELAZARO
Folder Number:	368482			Proposal Number:	31723 - 4

Remarks:

	Parameter	Method	Results	Units	DQ	Limits MDL	Limits MRL	Limits MCL	Analysis Date	Analysis Time	Analysis By	Prep Method Date	Prep Method By	Prep Method
	Dieldrin	EPA 8081B	ND	µg/Kg	U	0.750	2.000	--	03/01/2025	10:42	JSSM	02/25/2025	--	EPA 3550B
	Endosulfan I	EPA 8081B	ND	µg/Kg	U	1.200	2.000	--	03/01/2025	10:42	JSSM	02/25/2025	--	EPA 3550B
	Endosulfan II	EPA 8081B	ND	µg/Kg	U	0.700	2.000	--	03/01/2025	10:42	JSSM	02/25/2025	--	EPA 3550B
	Endosulfan sulfate	EPA 8081B	ND	µg/Kg	U	1.500	2.000	--	03/01/2025	10:42	JSSM	02/25/2025	--	EPA 3550B
	Endrin	EPA 8081B	ND	µg/Kg	U	1.800	2.000	--	03/01/2025	10:42	JSSM	02/25/2025	--	EPA 3550B
	Endrin aldehyde	EPA 8081B	ND	µg/Kg	U	0.700	2.000	--	03/01/2025	10:42	JSSM	02/25/2025	--	EPA 3550B
	Gamma - BHC	EPA 8081B	ND	µg/Kg	U	0.450	2.000	--	03/01/2025	10:42	JSSM	02/25/2025	--	EPA 3550B
	Gamma-Chlordane	EPA 8081B	ND	µg/Kg	U	1.200	3.200	--	03/01/2025	10:42	JSSM	02/25/2025	--	EPA 3550B
	Heptachlor	EPA 8081B	ND	µg/Kg	U	0.900	2.000	--	03/01/2025	10:42	JSSM	02/25/2025	--	EPA 3550B
	Heptachlor epoxide	EPA 8081B	ND	µg/Kg	U	0.700	2.000	--	03/01/2025	10:42	JSSM	02/25/2025	--	EPA 3550B
+	Hexachlorocyclopentadiene	EPA 8081B	ND	µg/Kg	U	3.000	20.000	--	03/01/2025	10:42	JSSM	02/25/2025	--	EPA 3550B
	Methoxychlor	EPA 8081B	ND	µg/Kg	U	1.100	3.200	--	03/01/2025	10:42	JSSM	02/25/2025	--	EPA 3550B
	Toxaphene	EPA 8081B	ND	µg/Kg	U	18.000	20.000	--	03/01/2025	09:49	JSSM	02/25/2025	--	EPA 3550B
	Acetone	EPA 8260D	71.5	µg/Kg	--	12.0	15.0	--	02/13/2025	23:25	EMRO	02/13/2025	--	EPA 5035A
	Benzene	EPA 8260D	ND	µg/Kg	U	2.0	3.0	--	02/13/2025	23:25	EMRO	02/13/2025	--	EPA 5035A

ACCREDITED IN ACCORDANCE WITH nelac
The results presented herein meet all NELAC requirements
Refer to eqlab certification number E87783 at www.eqlab.com.

ND = Not Detected MCL = Maximum Contaminant Level BDL = Below Detection Limit DNI = Does Not Ignite MDL = Minimum Detection Limit N/A = Not Applicable
MO = Monitoring Only MRL = Minimum Reporting Level PTRL = Pattern Recognition Level. All results are calculated on a wet weight basis unless otherwise stated. All results relate only to this sample.
+= Parameter is not accredited under EQLab's NELAP Certification

PRDOH Certified
EPA ID PR00014

To: CMA ARCHITECTS & ENGINEERS LLP
P.O. BOX 11490
SAN JUAN PR 00922

Attn: ENG. PEDRO JANER
Source: **LOT 055-01 B-4 @ 4'-8'**
LOT 055-01 BAYAMON & TOA ALTA, PR

Project Name: EQB
Facility: LOT 055-01 BAYAMON & TOA ALTA
Description: SOIL - Grab
Client Ref. #: N/A

Laboratory Test Report

This report shall not be reproduced, except in full, without the written consent of Environmental Quality Laboratories, Inc.

Sample Number:	**4142443**	Collected Date & Time:	**02/12/2025** 14:33	Date of Report:	03/11/2025
Work Order:	257-01-75	Received Date & Time:	02/12/2025 15:30	Collected By:	GFLORES - EQLAB045
Delivery Slip:	2025-01801	Temperature at Arrival:	2.0 °C	Eqlab Rep.:	ELAZARO
Folder Number:	368482			Proposal Number:	31723 - 4

Remarks:

					Limits			Analysis			Prep Method		
Parameter	Method	Results	Units	DQ	MDL	MRL	MCL	Date	Time	By	Date	By	Method
Bromodichloromethane	EPA 8260D	ND	µg/Kg	U	2.0	3.0	--	02/13/2025	23:25	EMRO	02/13/2025	--	EPA 5035A
Bromoform	EPA 8260D	ND	µg/Kg	U	2.0	3.0	--	02/13/2025	23:25	EMRO	02/13/2025	--	EPA 5035A
Bromomethane	EPA 8260D	ND	µg/Kg	U	2.0	3.0	--	02/13/2025	23:25	EMRO	02/13/2025	--	EPA 5035A
2-Butanone	EPA 8260D	ND	µg/Kg	U	11.0	15.0	--	02/13/2025	23:25	EMRO	02/13/2025	--	EPA 5035A
Carbon disulfide	EPA 8260D	ND	µg/Kg	U	12.0	15.0	--	02/13/2025	23:25	EMRO	02/13/2025	--	EPA 5035A
Carbon tetrachloride	EPA 8260D	ND	µg/Kg	U	2.0	3.0	--	02/13/2025	23:25	EMRO	02/13/2025	--	EPA 5035A
Chlorobenzene	EPA 8260D	ND	µg/Kg	U	2.0	3.0	--	02/13/2025	23:25	EMRO	02/13/2025	--	EPA 5035A
Chloroethane	EPA 8260D	ND	µg/Kg	U	2.0	3.0	--	02/13/2025	23:25	EMRO	02/13/2025	--	EPA 5035A
Chloroform	EPA 8260D	ND	µg/Kg	U	2.0	3.0	--	02/13/2025	23:25	EMRO	02/13/2025	--	EPA 5035A
Chloromethane	EPA 8260D	ND	µg/Kg	U	2.0	3.0	--	02/13/2025	23:25	EMRO	02/13/2025	--	EPA 5035A
Dibromochloromethane	EPA 8260D	ND	µg/Kg	U	2.0	3.0	--	02/13/2025	23:25	EMRO	02/13/2025	--	EPA 5035A
1,1-Dichloroethane	EPA 8260D	ND	µg/Kg	U	2.0	3.0	--	02/13/2025	23:25	EMRO	02/13/2025	--	EPA 5035A
1,1-Dichloroethene	EPA 8260D	ND	µg/Kg	U	2.0	3.0	--	02/13/2025	23:25	EMRO	02/13/2025	--	EPA 5035A
1,2-Dichloroethane	EPA 8260D	ND	µg/Kg	U	2.0	3.0	--	02/13/2025	23:25	EMRO	02/13/2025	--	EPA 5035A
1,2-Dichloropropane	EPA 8260D	ND	µg/Kg	U	2.0	3.0	--	02/13/2025	23:25	EMRO	02/13/2025	--	EPA 5035A

To: CMA ARCHITECTS & ENGINEERS LLP
P.O. BOX 11490
SAN JUAN PR 00922

Attn: ENG. PEDRO JANER
Source: **LOT 055-01 B-4 @ 4'-8'**
LOT 055-01 BAYAMON & TOA ALTA, PR

Project Name: EQB
Facility: LOT 055-01 BAYAMON & TOA ALTA
Description: SOIL - Grab
Client Ref. #: N/A

Laboratory Test Report

This report shall not be reproduced, except in full, without the written consent of Environmental Quality Laboratories, Inc.

Sample Number:	**4142443**	Collected Date & Time:	**02/12/2025** 14:33	Date of Report:	03/11/2025
Work Order:	257-01-75	Received Date & Time:	02/12/2025 15:30	Collected By:	GFLORES - EQLAB045
Delivery Slip:	2025-01801	Temperature at Arrival:	2.0 °C	Eqlab Rep.:	ELAZARO
Folder Number:	368482			Proposal Number:	31723 - 4

Remarks:

					Limits			Analysis			Prep Method		
Parameter	Method	Results	Units	DQ	MDL	MRL	MCL	Date	Time	By	Date	By	Method
cis-1,3-Dichloropropene	EPA 8260D	ND	µg/Kg	U	2.0	3.0	--	02/13/2025	23:25	EMRO	02/13/2025	--	EPA 5035A
trans-1,3-Dichloropropene	EPA 8260D	ND	µg/Kg	U	1.2	3.0	--	02/13/2025	23:25	EMRO	02/13/2025	--	EPA 5035A
Ethylbenzene	EPA 8260D	ND	µg/Kg	U	2.0	3.0	--	02/13/2025	23:25	EMRO	02/13/2025	--	EPA 5035A
2-Hexanone	EPA 8260D	ND	µg/Kg	U	12.0	15.0	--	02/13/2025	23:25	EMRO	02/13/2025	--	EPA 5035A
Dichloromethane	EPA 8260D	ND	µg/Kg	U	2.0	3.0	--	02/13/2025	23:25	EMRO	02/13/2025	--	EPA 5035A
4-Methyl-2-pentanone	EPA 8260D	ND	µg/Kg	U	12.0	15.0	--	02/13/2025	23:25	EMRO	02/13/2025	--	EPA 5035A
Styrene	EPA 8260D	ND	µg/Kg	U	2.0	3.0	--	02/13/2025	23:25	EMRO	02/13/2025	--	EPA 5035A
1,1,1-Trichloroethane	EPA 8260D	ND	µg/Kg	U	2.0	3.0	--	02/13/2025	23:25	EMRO	02/13/2025	--	EPA 5035A
1,1,2-Trichloroethane	EPA 8260D	ND	µg/Kg	U	2.0	3.0	--	02/13/2025	23:25	EMRO	02/13/2025	--	EPA 5035A
1,1,1,2-Tetrachloroethane	EPA 8260D	ND	µg/Kg	U	2.0	3.0	--	02/13/2025	23:25	EMRO	02/13/2025	--	EPA 5035A
Tetrachloroethene	EPA 8260D	ND	µg/Kg	U	2.0	3.0	--	02/13/2025	23:25	EMRO	02/13/2025	--	EPA 5035A
Toluene	EPA 8260D	ND	µg/Kg	U	2.0	3.0	--	02/13/2025	23:25	EMRO	02/13/2025	--	EPA 5035A
Trichloroethene	EPA 8260D	ND	µg/Kg	U	2.0	3.0	--	02/13/2025	23:25	EMRO	02/13/2025	--	EPA 5035A
Vinyl chloride	EPA 8260D	ND	µg/Kg	U	2.0	3.0	--	02/13/2025	23:25	EMRO	02/13/2025	--	EPA 5035A
m,p-Xylene	EPA 8260D	BDL	µg/Kg	U	4.0	6.0	--	02/13/2025	23:25	EMRO	02/13/2025	--	EPA 5035A

To: CMA ARCHITECTS & ENGINEERS LLP
P.O. BOX 11490
SAN JUAN PR 00922

Attn: ENG. PEDRO JANER
Source: **LOT 055-01 B-4 @ 4'-8'**
LOT 055-01 BAYAMON & TOA ALTA, PR

Project Name: EQB
Facility: LOT 055-01 BAYAMON & TOA ALTA
Description: SOIL - Grab
Client Ref. #: N/A

ENVIRONMENTAL QUALITY LABORATORIES, INC.

Laboratory Test Report

This report shall not be reproduced, except in full, without the written consent of Environmental Quality Laboratories, Inc.

Sample Number:	**4142443**	Collected Date & Time:	**02/12/2025** 14:33	Date of Report:	03/11/2025
Work Order:	257-01-75	Received Date & Time:	02/12/2025 15:30	Collected By:	GFLORES - EQLAB045
Delivery Slip:	2025-01801	Temperature at Arrival:	2.0 °C	Eqlab Rep.:	ELAZARO
Folder Number:	368482			Proposal Number:	31723 - 4

Remarks:

Parameter	Method	Results	Units	DQ	Limits MDL	Limits MRL	Limits MCL	Analysis Date	Analysis Time	Analysis By	Prep Method Date	Prep Method By	Prep Method Method
o-Xylene	EPA 8260D	BDL	µg/Kg	U	2.3	3.0	--	02/13/2025	23:25	EMRO	02/13/2025	--	EPA 5035A
cis-1,2-Dichloroethene	EPA 8260D	ND	µg/Kg	U	2.0	3.0	--	02/13/2025	23:25	EMRO	02/13/2025	--	EPA 5035A
trans-1,2-Dichloroethene	EPA 8260D	ND	µg/Kg	U	2.0	3.0	--	02/13/2025	23:25	EMRO	02/13/2025	--	EPA 5035A
Bromochloromethane	EPA 8260D	ND	µg/Kg	U	2.0	3.0	--	02/13/2025	23:25	EMRO	02/13/2025	--	EPA 5035A
1,2-Dibromoethane	EPA 8260D	ND	µg/Kg	U	2.0	3.0	--	02/13/2025	23:25	EMRO	02/13/2025	--	EPA 5035A
1,2-Dibromo-3-chloropropane	EPA 8260D	ND	µg/Kg	U	2.0	3.0	--	02/13/2025	23:25	EMRO	02/13/2025	--	EPA 5035A
o-Dichlorobenzene	EPA 8260D	ND	µg/Kg	U	2.0	3.0	--	02/13/2025	23:25	EMRO	02/13/2025	--	EPA 5035A
1,3-Dichlorobenzene	EPA 8260D	ND	µg/Kg	U	2.0	3.0	--	02/13/2025	23:25	EMRO	02/13/2025	--	EPA 5035A
1,4-Dichlorobenzene	EPA 8260D	ND	µg/Kg	U	2.0	3.0	--	02/13/2025	23:25	EMRO	02/13/2025	--	EPA 5035A
1,2,4-Trichlorobenzene	EPA 8260D	ND	µg/Kg	U	2.0	3.0	--	02/13/2025	23:25	EMRO	02/13/2025	--	EPA 5035A
1,1,2,2-Tetrachloroethane	EPA 8260D	ND	µg/Kg	U	2.0	3.0	--	02/13/2025	23:25	EMRO	02/13/2025	--	EPA 5035A
Phenol	EPA 8270E	ND	µg/Kg	U	25.0	125.0	--	03/01/2025	02:40	MDSL	02/25/2025	RMR	EPA 3550B
2-Chlorophenol	EPA 8270E	ND	µg/Kg	U	20.0	100.0	--	03/01/2025	02:40	MDSL	02/25/2025	RMR	EPA 3550B
N-Nitrosodi-n-propylamine	EPA 8270E	ND	µg/Kg	U	20.0	100.0	--	03/01/2025	02:40	MDSL	02/25/2025	RMR	EPA 3550B
Hexachloroethane	EPA 8270E	ND	µg/Kg	U	20.0	100.0	--	03/01/2025	02:40	MDSL	02/25/2025	RMR	EPA 3550B

ENVIRONMENTAL QUALITY LABORATORIES, INC.
60 E STREET, MINILLAS INDUSTRIAL PARK, BAYAMON, PR 00959
PO BOX 11458 SANTURCE, PR 00910-1458 TEL. (787) 288-6420 FAX (787) 288-6465 www.eqlab.com

ACCREDITED IN ACCORDANCE WITH nelac
The results presented herein meet all NELAC requirements
Refer to eqlab certification number E87783 at www.eqlab.com.

PRDOH Certified
EPA ID PR00014

To: CMA ARCHITECTS & ENGINEERS LLP
P.O. BOX 11490
SAN JUAN PR 00922

Attn: ENG. PEDRO JANER
Source: **LOT 055-01 B-4 @ 4'-8'**
LOT 055-01 BAYAMON & TOA ALTA, PR

Project Name: EQB
Facility: LOT 055-01 BAYAMON & TOA ALTA
Description: SOIL - Grab
Client Ref. #: N/A

Laboratory Test Report

This report shall not be reproduced, except in full, without the written consent of Environmental Quality Laboratories, Inc.

Sample Number:	**4142443**	Collected Date & Time:	**02/12/2025** 14:33	Date of Report:	03/11/2025
Work Order:	257-01-75	Received Date & Time:	02/12/2025 15:30	Collected By:	GFLORES - EQLAB045
Delivery Slip:	2025-01801	Temperature at Arrival:	2.0 °C	Eqlab Rep.:	ELAZARO
Folder Number:	368482			Proposal Number:	31723 - 4

Remarks:

					Limits			Analysis			Prep Method		
Parameter	Method	Results	Units	DQ	MDL	MRL	MCL	Date	Time	By	Date	By	Method
Nitrobenzene	EPA 8270E	ND	µg/Kg	U	30.0	150.0	--	03/01/2025	02:40	MDSL	02/25/2025	RMR	EPA 3550B
Isophorone	EPA 8270E	ND	µg/Kg	U	20.0	100.0	--	03/01/2025	02:40	MDSL	02/25/2025	RMR	EPA 3550B
2-Nitrophenol	EPA 8270E	ND	µg/Kg	U	20.0	100.0	--	03/01/2025	02:40	MDSL	02/25/2025	RMR	EPA 3550B
2,4-Dimethylphenol	EPA 8270E	ND	µg/Kg	U	30.0	150.0	--	03/01/2025	02:40	MDSL	02/25/2025	RMR	EPA 3550B
2,4-Dinitrophenol	EPA 8270E	ND	µg/Kg	U	85.0	500.0	--	03/01/2025	02:40	MDSL	02/25/2025	RMR	EPA 3550B
2,4-Dichlorophenol	EPA 8270E	ND	µg/Kg	U	20.0	100.0	--	03/01/2025	02:40	MDSL	02/25/2025	RMR	EPA 3550B
2,6-Dinitrotoluene	EPA 8270E	ND	µg/Kg	U	20.0	100.0	--	03/01/2025	02:40	MDSL	02/25/2025	RMR	EPA 3550B
2,4-Dinitrotoluene	EPA 8270E	ND	µg/Kg	U	20.0	100.0	--	03/01/2025	02:40	MDSL	02/25/2025	RMR	EPA 3550B
2-Methylnaphthalene	EPA 8270E	ND	µg/Kg	U	20.0	100.0	--	03/01/2025	02:40	MDSL	02/25/2025	RMR	EPA 3550B
2,4,5-Trichlorophenol	EPA 8270E	ND	µg/Kg	U	20.0	100.0	--	03/01/2025	02:40	MDSL	02/25/2025	RMR	EPA 3550B
2,4,6-Trichlorophenol	EPA 8270E	ND	µg/Kg	U	20.0	100.0	--	03/01/2025	02:40	MDSL	02/25/2025	RMR	EPA 3550B
4-Nitrophenol	EPA 8270E	ND	µg/Kg	U	130.0	750.0	--	03/01/2025	02:40	MDSL	02/25/2025	RMR	EPA 3550B
4-Chlorophenyl phenyl ether	EPA 8270E	ND	µg/Kg	U	20.0	100.0	--	03/01/2025	02:40	MDSL	02/25/2025	RMR	EPA 3550B
4-Bromophenyl phenyl ether	EPA 8270E	ND	µg/Kg	U	20.0	100.0	--	03/01/2025	02:40	MDSL	02/25/2025	RMR	EPA 3550B
2-Chloronaphthalene	EPA 8270E	ND	µg/Kg	U	20.0	100.0	--	03/01/2025	02:40	MDSL	02/25/2025	RMR	EPA 3550B

To: CMA ARCHITECTS & ENGINEERS LLP
P.O. BOX 11490
SAN JUAN PR 00922

Attn: ENG. PEDRO JANER
Source: **LOT 055-01 B-4 @ 4'-8'**
LOT 055-01 BAYAMON & TOA ALTA, PR

Project Name: EQB
Facility: LOT 055-01 BAYAMON & TOA ALTA
Description: SOIL - Grab
Client Ref. #: N/A

Laboratory Test Report

This report shall not be reproduced, except in full, without the written consent of Environmental Quality Laboratories, Inc.

Sample Number:	**4142443**	Collected Date & Time:	**02/12/2025** 14:33	Date of Report:	03/11/2025
Work Order:	257-01-75	Received Date & Time:	02/12/2025 15:30	Collected By:	GFLORES - EQLAB045
Delivery Slip:	2025-01801	Temperature at Arrival:	2.0 °C	Eqlab Rep.:	ELAZARO
Folder Number:	368482			Proposal Number:	31723 - 4

Remarks:

					Limits			Analysis			Prep Method		
Parameter	Method	Results	Units	DQ	MDL	MRL	MCL	Date	Time	By	Date	By	Method
Acenaphthylene	EPA 8270E	ND	µg/Kg	U	20.0	100.0	--	03/01/2025	02:40	MDSL	02/25/2025	RMR	EPA 3550B
Acenaphthene	EPA 8270E	ND	µg/Kg	U	20.0	100.0	--	03/01/2025	02:40	MDSL	02/25/2025	RMR	EPA 3550B
Anthracene	EPA 8270E	ND	µg/Kg	U	20.0	100.0	--	03/01/2025	02:40	MDSL	02/25/2025	RMR	EPA 3550B
Benzo(b)fluoranthene	EPA 8270E	ND	µg/Kg	U	20.0	100.0	--	03/01/2025	02:40	MDSL	02/25/2025	RMR	EPA 3550B
Benzo(k)fluoranthene	EPA 8270E	ND	µg/Kg	U	20.0	100.0	--	03/01/2025	02:40	MDSL	02/25/2025	RMR	EPA 3550B
Benzo(g,h,i)perylene	EPA 8270E	ND	µg/Kg	U	20.0	100.0	--	03/01/2025	02:40	MDSL	02/25/2025	RMR	EPA 3550B
Butyl benzyl phthalate	EPA 8270E	ND	µg/Kg	U	20.0	100.0	--	03/01/2025	02:40	MDSL	02/25/2025	RMR	EPA 3550B
Hexachlorobenzene	EPA 8270E	ND	µg/Kg	U	20.0	100.0	--	03/01/2025	02:40	MDSL	02/25/2025	RMR	EPA 3550B
Hexachlorocyclopentadiene	EPA 8270E	ND	µg/Kg	U	50.0	250.0	--	03/01/2025	02:40	MDSL	02/25/2025	RMR	EPA 3550B
Fluoranthene	EPA 8270E	ND	µg/Kg	U	20.0	100.0	--	03/01/2025	02:40	MDSL	02/25/2025	RMR	EPA 3550B
Chrysene	EPA 8270E	ND	µg/Kg	U	20.0	100.0	--	03/01/2025	02:40	MDSL	02/25/2025	RMR	EPA 3550B
Di-n-octyl phthalate	EPA 8270E	ND	µg/Kg	U	20.0	100.0	--	03/01/2025	02:40	MDSL	02/25/2025	RMR	EPA 3550B
Dibenzo(a,h)anthracene	EPA 8270E	ND	µg/Kg	U	20.0	100.0	--	03/01/2025	02:40	MLSL	02/25/2025	RMR	EPA 3550B
Diethyl phthalate	EPA 8270E	ND	µg/Kg	U	20.0	100.0	--	03/01/2025	02:40	MDSL	02/25/2025	RMR	EPA 3550B
Naphthalene	EPA 8270E	ND	µg/Kg	U	10.0	100.0	--	03/01/2025	02:40	MDSL	02/25/2025	RMR	EPA 3550B

To: CMA ARCHITECTS & ENGINEERS LLP
P.O. BOX 11490
SAN JUAN PR 00922

Attn: ENG. PEDRO JANER
Source: **LOT 055-01 B-4 @ 4'-8'**
LOT 055-01 BAYAMON & TOA ALTA, PR

Project Name: EQB
Facility: LOT 055-01 BAYAMON & TOA ALTA
Description: SOIL - Grab
Client Ref. #: N/A

Laboratory Test Report

This report shall not be reproduced, except in full, without the written consent of Environmental Quality Laboratories, Inc.

Sample Number:	**4142443**	Collected Date & Time:	**02/12/2025** 14:33	Date of Report:	03/11/2025
Work Order:	257-01-75	Received Date & Time:	02/12/2025 15:30	Collected By:	GFLORES - EQLAB045
Delivery Slip:	2025-01801	Temperature at Arrival:	2.0 °C	Eqlab Rep.:	ELAZARO
Folder Number:	368482			Proposal Number:	31723 - 4

Remarks:

					Limits			Analysis			Prep Method		
Parameter	Method	Results	Units	DQ	MDL	MRL	MCL	Date	Time	By	Date	By	Method
Pentachlorophenol	EPA 8270E	ND	µg/Kg	U	60.0	300.0	--	03/01/2025	02:40	MDSL	02/25/2025	RMR	EPA 3550B
Phenanthrene	EPA 8270E	ND	µg/Kg	U	20.0	100.0	--	03/01/2025	02:40	MDSL	02/25/2025	RMR	EPA 3550B
Pyrene	EPA 8270E	ND	µg/Kg	U	20.0	100.0	--	03/01/2025	02:40	MDSL	02/25/2025	RMR	EPA 3550B
Indeno(1,2,3-cd)pyrene	EPA 8270E	ND	µg/Kg	U	20.0	100.0	--	03/01/2025	02:40	MDSL	02/25/2025	RMR	EPA 3550B
N-Nitrosodiphenylamine	EPA 8270E	ND	µg/Kg	U	20.0	100.0	--	03/01/2025	02:40	MDSL	02/25/2025	RMR	EPA 3550B
Di-n-butyl phthalate	EPA 8270E	ND	µg/Kg	U	20.0	100.0	--	03/01/2025	02:40	MDSL	02/25/2025	RMR	EPA 3550B
2-Methyl-4,6-dinitrophenol	EPA 8270E	ND	µg/Kg	U	95.0	500.0	--	03/01/2025	02:40	MDSL	02/25/2025	RMR	EPA 3550B
1,2-Dichlorobenzene	EPA 8270E	ND	µg/Kg	U	20.0	100.0	--	03/01/2025	02:40	MLSL	02/25/2025	RMR	EPA 3550B
1,3-Dichlorobenzene	EPA 8270E	ND	µg/Kg	U	20.0	100.0	--	03/01/2025	02:40	MDSL	02/25/2025	RMR	EPA 3550B
1,4-Dichlorobenzene	EPA 8270E	ND	µg/Kg	U	20.0	100.0	--	03/01/2025	02:40	MDSL	02/25/2025	RMR	EPA 3550B
Bis(2-chloroethyl) ether	EPA 8270E	ND	µg/Kg	U	20.0	100.0	--	03/01/2025	02:40	MDSL	02/25/2025	RMR	EPA 3550B
Bis(2-chloroethoxy)methane	EPA 8270E	ND	µg/Kg	U	20.0	100.0	--	03/01/2025	02:40	MDSL	02/25/2025	RMR	EPA 3550B
Di(2-ethylhexyl)phthalate	EPA 8270E	ND	µg/Kg	U	20.0	100.0	--	03/01/2025	02:40	MDSL	02/25/2025	RMR	EPA 3550B
4-Chloro-3-methylphenol	EPA 8270E	ND	µg/Kg	U	20.0	100.0	--	03/01/2025	02:40	MDSL	02/25/2025	RMR	EPA 3550B
Benzo[a]pyrene	EPA 8270E	ND	µg/Kg	U	15.0	100.0	--	03/01/2025	02:40	MDSL	02/25/2025	RMR	EPA 3550B

To: CMA ARCHITECTS & ENGINEERS LLP
P.O. BOX 11490
SAN JUAN PR 00922

Attn: ENG. PEDRO JANER
Source: **LOT 055-01 B-4 @ 4'-8'**
LOT 055-01 BAYAMON & TOA ALTA, PR

Project Name: EQB
Facility: LOT 055-01 BAYAMON & TOA ALTA
Description: SOIL - Grab
Client Ref. #: N/A

Laboratory Test Report

This report shall not be reproduced, except in full, without the written consent of Environmental Quality Laboratories, Inc.

Sample Number:	**4142443**	Collected Date & Time:	**02/12/2025** 14:33	Date of Report:	03/11/2025
Work Order:	257-01-75	Received Date & Time:	02/12/2025 15:30	Collected By:	GFLORES - EQLAB045
Delivery Slip:	2025-01801	Temperature at Arrival:	2.0 °C	Eqlab Rep.:	ELAZARO
Folder Number:	368482			Proposal Number:	31723 - 4

Remarks:

					Limits			Analysis			Prep Method		
Parameter	Method	Results	Units	DQ	MDL	MRL	MCL	Date	Time	By	Date	By	Method
Dimethyl phthalate	EPA 8270E	ND	µg/Kg	U	20.0	100.0	--	03/01/2025	02:40	MDSL	02/25/2025	RMR	EPA 3550B
3,3-Dichlorobenzidine	EPA 8270E	ND	µg/Kg	U	30.0	150.0	--	03/01/2025	02:40	MDSL	02/25/2025	RMR	EPA 3550B
Fluorene	EPA 8270E	ND	µg/Kg	U	20.0	100.0	--	03/01/2025	02:40	MDSL	02/25/2025	RMR	EPA 3550B
Hexachlorobutadiene	EPA 8270E	ND	µg/Kg	U	20.0	100.0	--	03/01/2025	02:40	MDSL	02/25/2025	RMR	EPA 3550B
Benzo(a)anthracene	EPA 8270E	ND	µg/Kg	U	20.0	100.0	--	03/01/2025	02:40	MLSL	02/25/2025	RMR	EPA 3550B

SONIA PICHARDO RODRIGUEZ Químico Licenciado Estado Libre Asociado de Puerto Rico LICENCIA NUM. 4538

Certified Laboratory Director

ND = Not Detected MCL = Maximum Contaminant Level BDL = Below Detection Limit DNI = Does Not Ignite MDL = Minimum Detection Limit N/A = Not Applicable
MO = Monitoring Only MRL = Minimum Reporting Level PTRL = Pattern Recognition Level. All results are calculated on a wet weight basis unless otherwise stated. All results relate only to this sample.
+ = Parameter is not accredited under EQLab's NELAP Cerification

The results presented herein meet all NELAC requirements.
Refer to eqlab certification number E87783 at www.eqlab.com.

ENVIRONMENTAL QUALITY LABORATORIES, INC.
60 E STREET, MINILLAS INDUSTRIAL PARK, BAYAMON, PR 00959
PO BOX 11458 SANTURCE, PR 00910-1458 TEL. (787) 288-6420 FAX (787) 288-6465 www.eqlab.com

PRDOH Certified
EPA ID PR00014

To: CMA ARCHITECTS & ENGINEERS LLP
P.O. BOX 11490
SAN JUAN PR 00922

Attn: ENG. PEDRO JANER
Source: **LOT 055-01 EQUIPMENT BLANK**
LOT 055-01 BAYAMON & TOA ALTA, PR

Project Name: EQB
Facility: LOT 055-01 BAYAMON & TOA ALTA
Description: DI WATER - Grab
Client Ref. #: N/A

Laboratory Test Report

This report shall not be reproduced, except in full, without the written consent of Environmental Quality Laboratories, Inc.

Sample Number:	**4142444**	Collected Date & Time:	**02/12/2025** 13:06	Date of Report:	03/11/2025
Work Order:	257-01-75	Received Date & Time:	02/12/2025 15:30	Collected By:	GFLORES - EQLAB045
Delivery Slip:	2025-01801	Temperature at Arrival:	2.0 °C	Eqlab Rep.:	ELAZARO
Folder Number:	368482			Proposal Number:	31723 - 4

Remarks:

	Parameter	Method	Results	Units	DQ	Limits MDL	Limits MRL	Limits MCL	Analysis Date	Analysis Time	Analysis By	Prep Method Date	Prep Method By	Prep Method Method
+	Mercury - Total	EPA 7470A	BDL	mg/L	U	0.0002	0.0005	--	02/24/2025	11:15	SNA	02/20/2025	--	Method Digestion
	Cyanide - Total	EPA 9013/9012A	BDL	mg/L	U	0.002	0.010	--	02/21/2025	15:38	GVM	02/20/2025	GVM	Distillation
+	TPH as DRO/ORO (C10-C38)	EPA 8015B	ND	mg/L	U	0.125	0.125	--	02/22/2025	08:04	RMR	02/19/2025	RMR	EPA 3510C
	TPH as GRO (C6-C10)	EPA 8015B	ND	µg/L	U	60.0	250.0	--	02/22/2025	14:11	MLSL	02/21/2025	--	EPA 5030B
	Aluminum - Total	EPA 6010D	BDL	mg/L	U	0.03	0.05	--	02/28/2025	20:36	MSSC/	02/19/2025	--	Verification
	Barium -Total	EPA 6010D	BDL	mg/L	U	0.010	0.200	--	02/28/2025	20:36	MSSC/	02/19/2025	--	Verification
	Beryllium - Total	EPA 6010D	BDL	mg/L	U	0.0002	0.0010	--	02/28/2025	20:36	MSSC/	02/19/2025	--	Verification
	Boron - Total	EPA 6010D	0.02	mg/L	--	0.02	0.10	--	02/28/2025	20:36	MSSC/	02/19/2025	--	Verification
	Cadmium - Total	EPA 6010D	BDL	mg/L	U	0.0005	0.0010	--	02/28/2025	20:36	MSSC/	02/19/2025	--	Verification
	Calcium - Total	EPA 6010D	BDL	mg/L	U	0.50	5.00	--	02/28/2025	20:36	MSSC/	02/19/2025	--	Verification
	Chromium - Total	EPA 6010D	BDL	mg/L	U	0.009	0.050	--	02/28/2025	20:36	MSSC/	02/19/2025	--	Verification
	Cobalt - Total	EPA 6010D	BDL	mg/L	U	0.006	0.100	--	02/28/2025	20:36	MSSC/	02/19/2025	--	Verification
	Copper - Total	EPA 6010D	BDL	mg/L	U	0.006	0.050	--	02/28/2025	20:36	MSSC/	02/19/2025	--	Verification
	Iron - Total	EPA 6010D	BDL	mg/L	U	0.02	0.05	--	02/28/2025	20:36	MSSC/	02/19/2025	--	Verification
	Lead - Total	EPA 6010D	BDL	mg/L	U	0.010	0.100	--	02/28/2025	20:36	MSSC/	02/19/2025	--	Verification

ND = Not Detected MCL = Maximum Contaminant Level BDL = Below Detection Limit DNI = Does Not Ignite MDL = Minimum Detection Limit N/A = Not Applicable
MO = Monitoring Only MRL = Minimum Reporting Level PTRL = Pattern Recognition Level. All results are calculated on a wet weight basis unless otherwise stated. All results relate only to this sample.
+ = Parameter is not accredited under EQLab's NELAP Certification

The results presented herein meet all NELAC requirements.
Refer to eqlab certification number E87783 at www.eqlab.com.

ENVIRONMENTAL QUALITY LABORATORIES, INC.
60 E STREET, MINILLAS INDUSTRIAL PARK, BAYAMON, PR 00959
PO BOX 11458 SANTURCE, PR 00910-1458 TEL. (787) 288-6420 FAX (787) 288-6465 www.eqlab.com

PRDOH Certified
EPA ID PR00014

To: CMA ARCHITECTS & ENGINEERS LLP
P.O. BOX 11490
SAN JUAN PR 00922

Attn: ENG. PEDRO JANER
Source: **LOT 055-01 EQUIPMENT BLANK**
LOT 055-01 BAYAMON & TOA ALTA, PR

Project Name: EQB
Facility: LOT 055-01 BAYAMON & TOA ALTA
Description: DI WATER - Grab
Client Ref. #: N/A

Laboratory Test Report

This report shall not be reproduced, except in full, without the written consent of Environmental Quality Laboratories, Inc.

Sample Number:	**4142444**	Collected Date & Time:	**02/12/2025** 13:06	Date of Report:	03/11/2025
Work Order:	257-01-75	Received Date & Time:	02/12/2025 15:30	Collected By:	GFLORES - EQLAB045
Delivery Slip:	2025-01801	Temperature at Arrival:	2.0 °C	Eqlab Rep.:	ELAZARO
Folder Number:	368482			Proposal Number:	31723 - 4

Remarks:

	Parameter	Method	Results	Units	DQ	Limits MDL	Limits MRL	Limits MCL	Analysis Date	Analysis Time	Analysis By	Prep Method Date	Prep Method By	Prep Method
	Magnesium - Total	EPA 6010D	BDL	mg/L	U	0.20	2.00	--	02/28/2025	20:36	MSSC/	02/19/2025	--	Verification
	Manganese - Total	EPA 6010D	BDL	mg/L	U	0.005	0.050	--	02/28/2025	20:36	MSSC/	02/19/2025	--	Verification
	Nickel - Total	EPA 6010D	BDL	mg/L	U	0.005	0.025	--	02/28/2025	20:36	MSSC/	02/19/2025	--	Verification
	Potassium - Total	EPA 6010D	0.21	mg/L	J	0.20	1.00	--	02/28/2025	20:36	MSSC/	02/19/2025	--	Verification
	Selenium - Total	EPA 6010D	BDL	mg/L	U	0.03	0.10	--	02/28/2025	20:36	MSSC/	02/19/2025	--	Verification
	Silver - Total	EPA 6010D	BDL	mg/L	U	0.005	0.010	--	02/28/2025	20:36	MSSC/	02/19/2025	--	Verification
	Sodium - Total	EPA 6010D	0.70	mg/L	J	0.50	2.00	--	02/28/2025	20:36	MSSC/	02/19/2025	--	Verification
	Thallium - Total	EPA 6010D	BDL	mg/L	U	0.06	0.10	--	02/28/2025	20:36	MSSC/	02/19/2025	--	Verification
+	Silica - Total	EPA 6010D	0.70	mg/L	J	0.30	2.00	--	02/28/2025	20:36	MSSC	02/19/2025	--	Verification
+	Silicon - Total	EPA 6010D	0.33	mg/L	J	0.30	2.00	--	02/28/2025	20:36	MSSC/	02/19/2025	--	Verification
	Strontium - Total	EPA 6010D	BDL	mg/L	U	0.008	0.100	--	02/28/2025	20:36	MSSC/	02/19/2025	--	Verification
	Arsenic - Total	EPA 6010D	BDL	mg/L	U	0.01	0.10	--	02/28/2025	20:36	MSSC/	02/19/2025	--	Verification
	Antimony - Total	EPA 6010D	BDL	mg/L	U	0.01	0.10	--	02/28/2025	20:36	MSSC/	02/19/2025	--	Verification
	Vanadium - Total	EPA 6010D	BDL	mg/L	U	0.008	0.100	--	02/28/2025	20:36	MSSC/	02/19/2025	--	Verification
	Zinc - Total	EPA 6010D	BDL	mg/L	U	0.02	0.25	--	02/28/2025	20:36	MSSC/	02/19/2025	--	Verification

To: CMA ARCHITECTS & ENGINEERS LLP
P.O. BOX 11490
SAN JUAN PR 00922

Attn: ENG. PEDRO JANER
Source: **LOT 055-01 EQUIPMENT BLANK**
LOT 055-01 BAYAMON & TOA ALTA, PR

Project Name: EQB
Facility: LOT 055-01 BAYAMON & TOA ALTA
Description: DI WATER - Grab
Client Ref. #: N/A

Laboratory Test Report

This report shall not be reproduced, except in full, without the written consent of Environmental Quality Laboratories, Inc.

Sample Number:	**4142444**	Collected Date & Time:	**02/12/2025** 13:06	Date of Report:	03/11/2025
Work Order:	257-01-75	Received Date & Time:	02/12/2025 15:30	Collected By:	GFLORES - EQLAB045
Delivery Slip:	2025-01801	Temperature at Arrival:	2.0 °C	Eqlab Rep.:	ELAZARO
Folder Number:	368482			Proposal Number:	31723 - 4

Remarks:

					Limits			Analysis			Prep Method		
Parameter	Method	Results	Units	DQ	MDL	MRL	MCL	Date	Time	By	Date	By	Method
Aroclor 1016	EPA 8082A	ND	mg/L	U	0.00009	0.00010	--	02/28/2025	17:12	JSSM	02/19/2025	--	EPA 3510C
Aroclor 1221	EPA 8082A	ND	mg/L	U	0.00025	0.00050	--	02/28/2025	17:12	JSSM	02/19/2025	--	EPA 3510C
Aroclor 1232	EPA 8082A	ND	mg/L	U	0.00005	0.00010	--	02/28/2025	17:12	JSSM	02/19/2025	--	EPA 3510C
Aroclor 1242	EPA 8082A	ND	mg/L	U	0.00007	0.00010	--	02/28/2025	17:12	JSSM	02/19/2025	--	EPA 3510C
Aroclor 1248	EPA 8082A	ND	mg/L	U	0.00005	0.00010	--	02/28/2025	17:12	JSSM	02/19/2025	--	EPA 3510C
Aroclor 1254	EPA 8082A	ND	mg/L	U	0.00004	0.00010	--	02/28/2025	17:12	JSSM	02/19/2025	--	EPA 3510C
Aroclor 1260	EPA 8082A	ND	mg/L	U	0.00007	0.00010	--	02/28/2025	17:12	JSSM	02/19/2025	--	EPA 3510C
4,4-DDD	EPA 8081B	ND	µg/L	U	0.02	0.10	--	02/28/2025	19:41	JSSM	02/19/2025	--	EPA 3510C
4,4-DDE	EPA 8081B	ND	µg/L	U	0.02	0.10	--	02/28/2025	19:41	JSSM	02/19/2025	--	EPA 3510C
4,4-DDT	EPA 8081B	ND	µg/L	U	0.02	0.10	--	02/28/2025	19:41	JSSM	02/19/2025	--	EPA 3510C
Aldrin	EPA 8081B	ND	µg/L	U	0.03	0.10	--	02/28/2025	19:41	JSSM	02/19/2025	--	EPA 3510C
Alpha-BHC	EPA 8081B	ND	µg/L	U	0.04	0.10	--	02/28/2025	19:41	JSSM	02/19/2025	--	EPA 3510C
Alpha-Chlordane	EPA 8081B	ND	µg/L	U	0.03	0.16	--	02/28/2025	19:41	JSSM	02/19/2025	--	EPA 3510C
Beta - BHC	EPA 8081B	ND	µg/L	U	0.04	0.10	--	02/28/2025	19:41	JSSM	02/19/2025	--	EPA 3510C
Delta-BHC	EPA 8081B	ND	µg/L	U	0.04	0.10	--	02/28/2025	19:41	JSSM	02/19/2025	--	EPA 3510C

To: CMA ARCHITECTS & ENGINEERS LLP
P.O. BOX 11490
SAN JUAN PR 00922

Attn: ENG. PEDRO JANER
Source: **LOT 055-01 EQUIPMENT BLANK**
LOT 055-01 BAYAMON & TOA ALTA, PR

Project Name: EQB
Facility: LOT 055-01 BAYAMON & TOA ALTA
Description: DI WATER - Grab
Client Ref. #: N/A

Laboratory Test Report

This report shall not be reproduced, except in full, without the written consent of Environmental Quality Laboratories, Inc.

Sample Number:	**4142444**	Collected Date & Time:	**02/12/2025** 13:06	Date of Report:	03/11/2025
Work Order:	257-01-75	Received Date & Time:	02/12/2025 15:30	Collected By:	GFLORES - EQLAB045
Delivery Slip:	2025-01801	Temperature at Arrival:	2.0 °C	Eqlab Rep.:	ELAZARO
Folder Number:	368482			Proposal Number:	31723 - 4

Remarks:

	Parameter	Method	Results	Units	DQ	Limits MDL	Limits MRL	Limits MCL	Analysis Date	Analysis Time	Analysis By	Prep Method Date	Prep Method By	Prep Method Method
	Dieldrin	EPA 8081B	ND	µg/L	U	0.02	0.10	--	02/28/2025	19:41	JSSM	02/19/2025	--	EPA 3510C
	Endosulfan I	EPA 8081B	ND	µg/L	U	0.02	0.10	--	02/28/2025	19:41	JSSM	02/19/2025	--	EPA 3510C
	Endosulfan II	EPA 8081B	ND	µg/L	U	0.04	0.10	--	02/28/2025	19:41	JSSM	02/19/2025	--	EPA 3510C
	Endosulfan sulfate	EPA 8081B	ND	µg/L	U	0.05	0.10	--	02/28/2025	19:41	JSSM	02/19/2025	--	EPA 3510C
	Endrin	EPA 8081B	ND	µg/L	U	0.06	0.10	--	02/28/2025	19:41	JSSM	02/19/2025	--	EPA 3510C
	Endrin aldehyde	EPA 8081B	ND	µg/L	U	0.02	0.10	--	02/28/2025	19:41	JSSM	02/19/2025	--	EPA 3510C
	Gamma - BHC	EPA 8081B	ND	µg/L	U	0.02	0.10	--	02/28/2025	19:41	JSSM	02/19/2025	--	EPA 3510C
	Gamma-Chlordane	EPA 8081B	ND	µg/L	U	0.03	0.16	--	02/28/2025	19:41	JSSM	02/19/2025	--	EPA 3510C
	Heptachlor	EPA 8081B	ND	µg/L	U	0.02	0.10	--	02/28/2025	19:41	JSSM	02/19/2025	--	EPA 3510C
	Heptachlor epoxide	EPA 8081B	ND	µg/L	U	0.02	0.10	--	02/28/2025	19:41	JSSM	02/19/2025	--	EPA 3510C
+	Hexachlorocyclopentadiene	EPA 8081B	ND	µg/L	U	0.10	1.00	--	02/28/2025	19:41	JSSM	02/19/2025	--	EPA 3510C
	Methoxychlor	EPA 8081B	ND	µg/L	U	0.04	0.16	--	02/28/2025	19:41	JSSM	02/19/2025	--	EPA 3510C
	Toxaphene	EPA 8081B	ND	µg/L	U	0.60	1.00	--	02/28/2025	18:48	JSSM	02/19/2025	--	EPA 3510C
	Acetone	EPA 8260D	ND	µg/L	U	12.0	15.0	--	02/25/2025	02:24	HMTD	02/24/2025	--	EPA 5030B
	Benzene	EPA 8260D	ND	µg/L	U	1.2	3.0	--	02/25/2025	02:24	HMTD	02/24/2025	--	EPA 5030B

ND = Not Detected MCL = Maximum Contaminant Level BDL = Below Detection Limit DNI = Does Not Ignite MDL = Minimum Detection Limit N/A = Not Applicable
MO = Monitoring Only MRL = Minimum Reporting Level PTRL = Pattern Recognition Level. All results are calculated on a wet weight basis unless otherwise stated. All results relate only to this sample.
+ = Parameter is not accredited under EQLab's NELAP Certification

The results presented herein meet all NELAC requirements.
Refer to eqlab certification number E87783 at www.eqlab.com.

ENVIRONMENTAL QUALITY LABORATORIES, INC.
60 E STREET, MINILLAS INDUSTRIAL PARK, BAYAMON, PR 00959
PO BOX 11458 SANTURCE, PR 00910-1458 TEL. (787) 288-6420 FAX (787) 288-6465 www.eqlab.com

PRDOH Certified
EPA ID PR00014

To: CMA ARCHITECTS & ENGINEERS LLP
P.O. BOX 11490
SAN JUAN PR 00922

Attn: ENG. PEDRO JANER
Source: **LOT 055-01 EQUIPMENT BLANK**
LOT 055-01 BAYAMON & TOA ALTA, PR

Project Name: EQB
Facility: LOT 055-01 BAYAMON & TOA ALTA
Description: DI WATER - Grab
Client Ref. #: N/A

Laboratory Test Report

This report shall not be reproduced, except in full, without the written consent of Environmental Quality Laboratories, Inc.

Sample Number:	**4142444**	Collected Date & Time:	**02/12/2025** 13:06	Date of Report:	03/11/2025
Work Order:	257-01-75	Received Date & Time:	02/12/2025 15:30	Collected By:	GFLORES - EQLAB045
Delivery Slip:	2025-01801	Temperature at Arrival:	2.0 °C	Eqlab Rep.:	ELAZARO
Folder Number:	368482			Proposal Number:	31723 - 4

Remarks:

					Limits			Analysis			Prep Method		
Parameter	Method	Results	Units	DQ	MDL	MRL	MCL	Date	Time	By	Date	By	Method
Bromodichloromethane	EPA 8260D	ND	µg/L	U	1.2	3.0	--	02/25/2025	02:24	HMTD	02/24/2025	--	EPA 5030B
Bromoform	EPA 8260D	ND	µg/L	U	1.2	3.0	--	02/25/2025	02:24	HMTD	02/24/2025	--	EPA 5030B
Bromomethane	EPA 8260D	ND	µg/L	U	2.0	3.0	--	02/25/2025	02:24	HMTD	02/24/2025	--	EPA 5030B
2-Butanone	EPA 8260D	ND	µg/L	U	11.0	15.0	--	02/25/2025	02:24	HMTD	02/24/2025	--	EPA 5030B
Carbon disulfide	EPA 8260D	ND	µg/L	U	7.0	15.0	--	02/25/2025	02:24	HMTD	02/24/2025	--	EPA 5030B
Carbon tetrachloride	EPA 8260D	ND	µg/L	U	1.2	3.0	--	02/25/2025	02:24	HMTD	02/24/2025	--	EPA 5030B
Chlorobenzene	EPA 8260D	ND	µg/L	U	1.2	3.0	--	02/25/2025	02:24	HMTD	02/24/2025	--	EPA 5030B
Chloroethane	EPA 8260D	ND	µg/L	U	1.2	3.0	--	02/25/2025	02:24	HMTD	02/24/2025	--	EPA 5030B
Chloroform	EPA 8260D	ND	µg/L	U	1.2	3.0	--	02/25/2025	02:24	HMTD	02/24/2025	--	EPA 5030B
Chloromethane	EPA 8260D	ND	µg/L	U	1.2	3.0	--	02/25/2025	02:24	HMTD	02/24/2025	--	EPA 5030B
Dibromochloromethane	EPA 8260D	ND	µg/L	U	1.2	3.0	--	02/25/2025	02:24	HMTD	02/24/2025	--	EPA 5030B
1,1-Dichloroethane	EPA 8260D	ND	µg/L	U	2.0	3.0	--	02/25/2025	02:24	HMTD	02/24/2025	--	EPA 5030B
1,1-Dichloroethene	EPA 8260D	ND	µg/L	U	1.2	3.0	--	02/25/2025	02:24	HMTD	02/24/2025	--	EPA 5030B
1,2-Dichloroethane	EPA 8260D	ND	µg/L	U	1.2	3.0	--	02/25/2025	02:24	HMTD	02/24/2025	--	EPA 5030B
1,2-Dichloropropane	EPA 8260D	ND	µg/L	U	1.2	3.0	--	02/25/2025	02:24	HMTD	02/24/2025	--	EPA 5030B

To: CMA ARCHITECTS & ENGINEERS LLP
P.O. BOX 11490
SAN JUAN PR 00922

Attn: ENG. PEDRO JANER
Source: **LOT 055-01 EQUIPMENT BLANK**
LOT 055-01 BAYAMON & TOA ALTA, PR

Project Name: EQB
Facility: LOT 055-01 BAYAMON & TOA ALTA
Description: DI WATER - Grab
Client Ref. #: N/A

Laboratory Test Report

This report shall not be reproduced, except in full, without the written consent of Environmental Quality Laboratories, Inc.

Sample Number:	**4142444**	Collected Date & Time:	**02/12/2025** 13:06	Date of Report:	03/11/2025
Work Order:	257-01-75	Received Date & Time:	02/12/2025 15:30	Collected By:	GFLORES - EQLAB045
Delivery Slip:	2025-01801	Temperature at Arrival:	2.0 °C	Eqlab Rep.:	ELAZARO
Folder Number:	368482			Proposal Number:	31723 - 4

Remarks:

					Limits			Analysis			Prep Method		
Parameter	Method	Results	Units	DQ	MDL	MRL	MCL	Date	Time	By	Date	By	Method
cis-1,3-Dichloropropene	EPA 8260D	ND	µg/L	U	1.2	3.0	--	02/25/2025	02:24	HMTD	02/24/2025	--	EPA 5030B
trans-1,3-Dichloropropene	EPA 8260D	ND	µg/L	U	1.2	3.0	--	02/25/2025	02:24	HMTD	02/24/2025	--	EPA 5030B
Ethylbenzene	EPA 8260D	ND	µg/L	U	1.2	3.0	--	02/25/2025	02:24	HMTD	02/24/2025	--	EPA 5030B
2-Hexanone	EPA 8260D	ND	µg/L	U	12.0	15.0	--	02/25/2025	02:24	HMTD	02/24/2025	--	EPA 5030B
Dichloromethane	EPA 8260D	ND	µg/L	U	1.2	3.0	--	02/25/2025	02:24	HMTD	02/24/2025	--	EPA 5030B
4-Methyl-2-pentanone	EPA 8260D	ND	µg/L	U	12.0	15.0	--	02/25/2025	02:24	HMTD	02/24/2025	--	EPA 5030B
Styrene	EPA 8260D	ND	µg/L	U	1.2	3.0	--	02/25/2025	02:24	HMTD	02/24/2025	--	EPA 5030B
1,1,1-Trichloroethane	EPA 8260D	ND	µg/L	U	1.2	3.0	--	02/25/2025	02:24	HMTD	02/24/2025	--	EPA 5030B
1,1,2-Trichloroethane	EPA 8260D	ND	µg/L	U	1.2	3.0	--	02/25/2025	02:24	HMTD	02/24/2025	--	EPA 5030B
1,1,1,2-Tetrachloroethane	EPA 8260D	ND	µg/L	U	1.2	3.0	--	02/25/2025	02:24	HMTD	02/24/2025	--	EPA 5030B
Tetrachloroethene	EPA 8260D	ND	µg/L	U	1.2	3.0	--	02/25/2025	02:24	HMTD	02/24/2025	--	EPA 5030B
Toluene	EPA 8260D	ND	µg/L	U	1.2	3.0	--	02/25/2025	02:24	HMTD	02/24/2025	--	EPA 5030B
Trichloroethene	EPA 8260D	ND	µg/L	U	2.0	3.0	--	02/25/2025	02:24	HMTD	02/24/2025	--	EPA 5030B
Vinyl chloride	EPA 8260D	ND	µg/L	U	2.0	3.0	--	02/25/2025	02:24	HMTD	02/24/2025	--	EPA 5030B
m,p-Xylene	EPA 8260D	ND	µg/L	U	1.8	6.0	--	02/25/2025	02:24	HMTD	02/24/2025	--	EPA 5030B

To: CMA ARCHITECTS & ENGINEERS LLP
P.O. BOX 11490
SAN JUAN PR 00922

Attn: ENG. PEDRO JANER
Source: **LOT 055-01 EQUIPMENT BLANK**
LOT 055-01 BAYAMON & TOA ALTA, PR

Project Name: EQB
Facility: LOT 055-01 BAYAMON & TOA ALTA
Description: DI WATER - Grab
Client Ref. #: N/A

Laboratory Test Report

This report shall not be reproduced, except in full, without the written consent of Environmental Quality Laboratories, Inc.

Sample Number:	**4142444**	Collected Date & Time:	**02/12/2025** 13:06	Date of Report:	03/11/2025
Work Order:	257-01-75	Received Date & Time:	02/12/2025 15:30	Collected By:	GFLORES - EQLAB045
Delivery Slip:	2025-01801	Temperature at Arrival:	2.0 °C	Eqlab Rep.:	ELAZARO
Folder Number:	368482			Proposal Number:	31723 - 4

Remarks:

					Limits			Analysis			Prep Method		
Parameter	Method	Results	Units	DQ	MDL	MRL	MCL	Date	Time	By	Date	By	Method
o-Xylene	EPA 8260D	ND	µg/L	U	2.3	3.0	--	02/25/2025	02:24	HMTD	02/24/2025	--	EPA 5030B
cis-1,2-Dichloroethene	EPA 8260D	ND	µg/L	U	1.2	3.0	--	02/25/2025	02:24	HMTD	02/24/2025	--	EPA 5030B
trans-1,2-Dichloroethene	EPA 8260D	ND	µg/L	U	1.2	3.0	--	02/25/2025	02:24	HMTD	02/24/2025	--	EPA 5030B
Bromochloromethane	EPA 8260D	ND	µg/L	U	1.2	3.0	--	02/25/2025	02:24	HMTD	02/24/2025	--	EPA 5030B
1,2-Dibromoethane	EPA 8260D	ND	µg/L	U	1.2	3.0	--	02/25/2025	02:24	HMTD	02/24/2025	--	EPA 5030B
1,2-Dibromo-3-chloropropane	EPA 8260D	ND	µg/L	U	1.2	3.0	--	02/25/2025	02:24	HMTD	02/24/2025	--	EPA 5030B
o-Dichlorobenzene	EPA 8260D	ND	µg/L	U	1.0	3.0	--	02/25/2025	02:24	HMTD	02/24/2025	--	EPA 5030B
1,3-Dichlorobenzene	EPA 8260D	ND	µg/L	U	1.2	3.0	--	02/25/2025	02:24	HMTD	02/24/2025	--	EPA 5030B
1,4-Dichlorobenzene	EPA 8260D	ND	µg/L	U	1.2	3.0	--	02/25/2025	02:24	HMTD	02/24/2025	--	EPA 5030B
1,2,4-Trichlorobenzene	EPA 8260D	ND	µg/L	U	1.2	3.0	--	02/25/2025	02:24	HMTD	02/24/2025	--	EPA 5030B
1,1,2,2-Tetrachloroethane	EPA 8260D	ND	µg/L	U	1.2	3.0	--	02/25/2025	02:24	HMTD	02/24/2025	--	EPA 5030B
Phenol	EPA 8270E	ND	µg/L	U	0.25	1.00	--	02/20/2025	03:13	MDSL	02/19/2025	RMR	EPA 3510C
2-Chlorophenol	EPA 8270E	ND	µg/L	U	0.20	1.00	--	02/20/2025	03:13	MDSL	02/19/2025	RMR	EPA 3510C
N-Nitrosodi-n-propylamine	EPA 8270E	ND	µg/L	U	0.20	1.00	--	02/20/2025	03:13	MDSL	02/19/2025	RMR	EPA 3510C
Hexachloroethane	EPA 8270E	ND	µg/L	U	0.20	1.00	--	02/20/2025	03:13	MDSL	02/19/2025	RMR	EPA 3510C

To: CMA ARCHITECTS & ENGINEERS LLP
P.O. BOX 11490
SAN JUAN PR 00922

Attn: ENG. PEDRO JANER
Source: **LOT 055-01 EQUIPMENT BLANK**
LOT 055-01 BAYAMON & TOA ALTA, PR

Project Name: EQB
Facility: LOT 055-01 BAYAMON & TOA ALTA
Description: DI WATER - Grab
Client Ref. #: N/A

Laboratory Test Report

This report shall not be reproduced, except in full, without the written consent of Environmental Quality Laboratories, Inc.

Sample Number:	**4142444**	Collected Date & Time:	**02/12/2025** 13:06	Date of Report:	03/11/2025
Work Order:	257-01-75	Received Date & Time:	02/12/2025 15:30	Collected By:	GFLORES - EQLAB045
Delivery Slip:	2025-01801	Temperature at Arrival:	2.0 °C	Eqlab Rep.:	ELAZARO
Folder Number:	368482			Proposal Number:	31723 - 4

Remarks:

					Limits			Analysis			Prep Method		
Parameter	Method	Results	Units	DQ	MDL	MRL	MCL	Date	Time	By	Date	By	Method
Nitrobenzene	EPA 8270E	ND	µg/L	U	0.85	1.00	--	02/20/2025	03:13	MDSL	02/19/2025	RMR	EPA 3510C
Isophorone	EPA 8270E	ND	µg/L	U	0.20	1.00	--	02/20/2025	03:13	MDSL	02/19/2025	RMR	EPA 3510C
2-Nitrophenol	EPA 8270E	ND	µg/L	U	0.20	1.00	--	02/20/2025	03:13	MDSL	02/19/2025	RMR	EPA 3510C
2,4-Dimethylphenol	EPA 8270E	ND	µg/L	U	0.20	1.00	--	02/20/2025	03:13	MDSL	02/19/2025	RMR	EPA 3510C
2,4-Dinitrophenol	EPA 8270E	ND	µg/L	U	1.35	10.00	--	02/20/2025	03:13	MDSL	02/19/2025	RMR	EPA 3510C
2,4-Dichlorophenol	EPA 8270E	ND	µg/L	U	0.20	1.00	--	02/20/2025	03:13	MDSL	02/19/2025	RMR	EPA 3510C
2,6-Dinitrotoluene	EPA 8270E	ND	µg/L	U	0.30	1.00	--	02/20/2025	03:13	MDSL	02/19/2025	RMR	EPA 3510C
2,4-Dinitrotoluene	EPA 8270E	ND	µg/L	U	0.20	1.00	--	02/20/2025	03:13	MDSL	02/19/2025	RMR	EPA 3510C
2-Methylnaphthalene	EPA 8270E	ND	µg/L	U	0.20	1.00	--	02/20/2025	03:13	MDSL	02/19/2025	RMR	EPA 3510C
2,4,5-Trichlorophenol	EPA 8270E	ND	µg/L	U	0.20	1.00	--	02/20/2025	03:13	MDSL	02/19/2025	RMR	EPA 3510C
2,4,6-Trichlorophenol	EPA 8270E	ND	µg/L	U	0.20	1.00	--	02/20/2025	03:13	MDSL	02/19/2025	RMR	EPA 3510C
4-Nitrophenol	EPA 8270E	ND	µg/L	U	1.10	10.00	--	02/20/2025	03:13	MDSL	02/19/2025	RMR	EPA 3510C
4-Chlorophenyl phenyl ether	EPA 8270E	ND	µg/L	U	0.20	1.00	--	02/20/2025	03:13	MDSL	02/19/2025	RMR	EPA 3510C
4-Bromophenyl phenyl ether	EPA 8270E	ND	µg/L	U	0.20	1.00	--	02/20/2025	03:13	MDSL	02/19/2025	RMR	EPA 3510C
2-Chloronaphthalene	EPA 8270E	ND	µg/L	U	0.20	1.00	--	02/20/2025	03:13	MDSL	02/19/2025	RMR	EPA 3510C

To: CMA ARCHITECTS & ENGINEERS LLP
P.O. BOX 11490
SAN JUAN PR 00922

Attn: ENG. PEDRO JANER
Source: **LOT 055-01 EQUIPMENT BLANK**
LOT 055-01 BAYAMON & TOA ALTA, PR

Project Name: EQB
Facility: LOT 055-01 BAYAMON & TOA ALTA
Description: DI WATER - Grab
Client Ref. #: N/A

Laboratory Test Report

This report shall not be reproduced, except in full, without the written consent of Environmental Quality Laboratories, Inc.

Sample Number:	**4142444**	Collected Date & Time:	**02/12/2025** 13:06	Date of Report:	03/11/2025
Work Order:	257-01-75	Received Date & Time:	02/12/2025 15:30	Collected By:	GFLORES - EQLAB045
Delivery Slip:	2025-01801	Temperature at Arrival:	2.0 °C	Eqlab Rep.:	ELAZARO
Folder Number:	368482			Proposal Number:	31723 - 4

Remarks:

					Limits			Analysis			Prep Method		
Parameter	Method	Results	Units	DQ	MDL	MRL	MCL	Date	Time	By	Date	By	Method
Acenaphthylene	EPA 8270E	ND	µg/L	U	0.20	1.00	--	02/20/2025	03:13	MDSL	02/19/2025	RMR	EPA 3510C
Acenaphthene	EPA 8270E	ND	µg/L	U	0.20	1.00	--	02/20/2025	03:13	MDSL	02/19/2025	RMR	EPA 3510C
Anthracene	EPA 8270E	ND	µg/L	U	0.20	1.00	--	02/20/2025	03:13	MDSL	02/19/2025	RMR	EPA 3510C
Benzo(b)fluoranthene	EPA 8270E	ND	µg/L	U	0.30	1.00	--	02/20/2025	03:13	MDSL	02/19/2025	RMR	EPA 3510C
Benzo(k)fluoranthene	EPA 8270E	ND	µg/L	U	0.20	1.00	--	02/20/2025	03:13	MDSL	02/19/2025	RMR	EPA 3510C
Benzo(g,h,i)perylene	EPA 8270E	ND	µg/L	U	0.20	1.00	--	02/20/2025	03:13	MDSL	02/19/2025	RMR	EPA 3510C
Butyl benzyl phthalate	EPA 8270E	ND	µg/L	U	0.20	1.00	--	02/20/2025	03:13	MDSL	02/19/2025	RMR	EPA 3510C
Hexachlorobenzene	EPA 8270E	ND	µg/L	U	0.20	1.00	--	02/20/2025	03:13	MDSL	02/19/2025	RMR	EPA 3510C
Hexachlorocyclopentadiene	EPA 8270E	ND	µg/L	U	1.80	10.00	--	02/20/2025	03:13	MDSL	02/19/2025	RMR	EPA 3510C
Fluoranthene	EPA 8270E	ND	µg/L	U	0.20	1.00	--	02/20/2025	03:13	MDSL	02/19/2025	RMR	EPA 3510C
Chrysene	EPA 8270E	ND	µg/L	U	0.20	1.00	--	02/20/2025	03:13	MDSL	02/19/2025	RMR	EPA 3510C
Di-n-octyl phthalate	EPA 8270E	ND	µg/L	U	0.25	1.00	--	02/20/2025	03:13	MDSL	02/19/2025	RMR	EPA 3510C
Dibenzo(a,h)anthracene	EPA 8270E	ND	µg/L	U	0.20	1.00	--	02/20/2025	03:13	MLSL	02/19/2025	RMR	EPA 3510C
Diethyl phthalate	EPA 8270E	ND	µg/L	U	0.20	1.00	--	02/20/2025	03:13	MDSL	02/19/2025	RMR	EPA 3510C
Naphthalene	EPA 8270E	ND	µg/L	U	0.20	1.00	--	02/20/2025	03:13	MDSL	02/19/2025	RMR	EPA 3510C

To: CMA ARCHITECTS & ENGINEERS LLP
P.O. BOX 11490
SAN JUAN PR 00922

Attn: ENG. PEDRO JANER
Source: **LOT 055-01 EQUIPMENT BLANK**
LOT 055-01 BAYAMON & TOA ALTA, PR

Project Name: EQB
Facility: LOT 055-01 BAYAMON & TOA ALTA
Description: DI WATER - Grab
Client Ref. #: N/A

Laboratory Test Report

This report shall not be reproduced, except in full, without the written consent of Environmental Quality Laboratories, Inc.

Sample Number:	**4142444**	Collected Date & Time:	**02/12/2025** 13:06	Date of Report:	03/11/2025
Work Order:	257-01-75	Received Date & Time:	02/12/2025 15:30	Collected By:	GFLORES - EQLAB045
Delivery Slip:	2025-01801	Temperature at Arrival:	2.0 °C	Eqlab Rep.:	ELAZARO
Folder Number:	368482			Proposal Number:	31723 - 4

Remarks:

					Limits			Analysis			Prep Method		
Parameter	Method	Results	Units	DQ	MDL	MRL	MCL	Date	Time	By	Date	By	Method
Pentachlorophenol	EPA 8270E	ND	µg/L	U	1.10	10.00	--	02/20/2025	03:13	MDSL	02/19/2025	RMR	EPA 3510C
Phenanthrene	EPA 8270E	ND	µg/L	U	0.20	1.00	--	02/20/2025	03:13	MDSL	02/19/2025	RMR	EPA 3510C
Pyrene	EPA 8270E	ND	µg/L	U	0.20	1.00	--	02/20/2025	03:13	MDSL	02/19/2025	RMR	EPA 3510C
Indeno(1,2,3-cd)pyrene	EPA 8270E	ND	µg/L	U	0.20	1.00	--	02/20/2025	03:13	MDSL	02/19/2025	RMR	EPA 3510C
N-Nitrosodiphenylamine	EPA 8270E	ND	µg/L	U	0.20	1.00	--	02/20/2025	03:13	MDSL	02/19/2025	RMR	EPA 3510C
Di-n-butyl phthalate	EPA 8270E	ND	µg/L	U	0.20	1.00	--	02/20/2025	03:13	MDSL	02/19/2025	RMR	EPA 3510C
2-Methyl-4,6-dinitrophenol	EPA 8270E	ND	µg/L	U	1.20	10.00	--	02/20/2025	03:13	MDSL	02/19/2025	RMR	EPA 3510C
1,2-Dichlorobenzene	EPA 8270E	ND	µg/L	U	0.20	1.00	--	02/20/2025	03:13	MLSL	02/19/2025	RMR	EPA 3510C
1,3-Dichlorobenzene	EPA 8270E	ND	µg/L	U	0.20	1.00	--	02/20/2025	03:13	MDSL	02/19/2025	RMR	EPA 3510C
1,4-Dichlorobenzene	EPA 8270E	ND	µg/L	U	0.20	1.00	--	02/20/2025	03:13	MDSL	02/19/2025	RMR	EPA 3510C
Bis(2-chloroethyl) ether	EPA 8270E	ND	µg/L	U	0.20	1.00	--	02/20/2025	03:13	MDSL	02/19/2025	RMR	EPA 3510C
Bis(2-chloroethoxy)methane	EPA 8270E	ND	µg/L	U	0.25	1.00	--	02/20/2025	03:13	MDSL	02/19/2025	RMR	EPA 3510C
Di(2-ethylhexyl)phthalate	EPA 8270E	ND	µg/L	U	0.20	1.00	--	02/20/2025	03:13	MDSL	02/19/2025	RMR	EPA 3510C
4-Chloro-3-methylphenol	EPA 8270E	ND	µg/L	U	0.20	1.00	--	02/20/2025	03:13	MDSL	02/19/2025	RMR	EPA 3510C
Benzo[a]pyrene	EPA 8270E	ND	µg/L	U	0.25	1.00	--	02/20/2025	03:13	MDSL	02/19/2025	RMR	EPA 3510C

To: CMA ARCHITECTS & ENGINEERS LLP
P.O. BOX 11490
SAN JUAN PR 00922

Attn: ENG. PEDRO JANER
Source: **LOT 055-01 EQUIPMENT BLANK**
LOT 055-01 BAYAMON & TOA ALTA, PR

Project Name: EQB
Facility: LOT 055-01 BAYAMON & TOA ALTA
Description: DI WATER - Grab
Client Ref. #: N/A

eqlab ENVIRONMENTAL QUALITY LABORATORIES, INC.

Laboratory Test Report

This report shall not be reproduced, except in full, without the written consent of Environmental Quality Laboratories, Inc.

Sample Number:	**4142444**	Collected Date & Time:	**02/12/2025** 13:06	Date of Report:	03/11/2025
Work Order:	257-01-75	Received Date & Time:	02/12/2025 15:30	Collected By:	GFLORES - EQLAB045
Delivery Slip:	2025-01801	Temperature at Arrival:	2.0 °C	Eqlab Rep.:	ELAZARO
Folder Number:	368482			Proposal Number:	31723 - 4

Remarks:

					Limits			Analysis			Prep Method		
Parameter	Method	Results	Units	DQ	MDL	MRL	MCL	Date	Time	By	Date	By	Method
Dimethyl phthalate	EPA 8270E	ND	µg/L	U	0.20	1.00	--	02/20/2025	03:13	MDSL	02/19/2025	RMR	EPA 3510C
3,3-Dichlorobenzidine	EPA 8270E	ND	µg/L	U	0.35	1.00	--	02/20/2025	03:13	MDSL	02/19/2025	RMR	EPA 3510C
Fluorene	EPA 8270E	ND	µg/L	U	0.20	1.00	--	02/20/2025	03:13	MDSL	02/19/2025	RMR	EPA 3510C
Hexachlorobutadiene	EPA 8270E	ND	µg/L	U	0.20	1.00	--	02/20/2025	03:13	MDSL	02/19/2025	RMR	EPA 3510C
Benzo(a)anthracene	EPA 8270E	ND	µg/L	U	0.20	1.00	--	02/20/2025	03:13	MLSL	02/19/2025	RMR	EPA 3510C

SONIA PICHARDO RODRIGUEZ Químico Licenciado Estado Libre Asociado de PR LICENCIA NUM. 4[illegible]

Certified by Laboratory Director

ND = Not Detected MCL = Maximum Contaminant Level BDL = Below Detection Limit DNI = Does Not Ignite MDL = Minimum Detection Limit N/A = Not Applicable
MO = Monitoring Only MRL = Minimum Reporting Level PTRL = Pattern Recognition Level. All results are calculated on a wet weight basis unless otherwise stated. All results relate only to this sample
+ = Parameter is not accredited under EQLab's NELAP Certification

To: CMA ARCHITECTS & ENGINEERS LLP
P.O. BOX 11490
SAN JUAN PR 00922

Attn: ENG. PEDRO JANER
Source: **LOT 055-01 FIELD BLANK**
LOT 055-01 BAYAMON & TOA ALTA, PR

Project Name: EQB
Facility: LOT 055-01 BAYAMON & TOA ALTA
Description: DI WATER - Grab
Client Ref. #: N/A

Laboratory Test Report

This report shall not be reproduced, except in full, without the written consent of Environmental Quality Laboratories, Inc.

Sample Number:	**4142445**	Collected Date & Time:	**02/12/2025** 13:55	Date of Report:	03/11/2025
Work Order:	257-01-75	Received Date & Time:	02/12/2025 15:30	Collected By:	GFLORES - EQLAB045
Delivery Slip:	2025-01801	Temperature at Arrival:	2.0 °C	Eqlab Rep.:	ELAZARO
Folder Number:	368482			Proposal Number:	31723 - 4

Remarks:

	Parameter	Method	Results	Units	DQ	Limits MDL	Limits MRL	Limits MCL	Analysis Date	Analysis Time	Analysis By	Prep Method Date	Prep Method By	Prep Method
+	Mercury - Total	EPA 7470A	BDL	mg/L	U	0.0002	0.0005	--	02/24/2025	11:15	SNA	02/20/2025	--	Method Digestio
	Cyanide - Total	EPA 9013/9012A	BDL	mg/L	U	0.002	0.010	--	02/21/2025	15:38	GVM	02/20/2025	GVM	Distillation
+	TPH as DRO/ORO (C10-C38)	EPA 8015B	ND	mg/L	U	0.125	0.125	--	02/22/2025	08:56	RMR	02/19/2025	RMR	EPA 3510C
	TPH as GRO (C6-C10)	EPA 8015B	ND	µg/L	U	60.0	250.0	--	02/22/2025	16:55	MLSL	02/21/2025	--	EPA 5030B
	Aluminum - Total	EPA 6010D	BDL	mg/L	U	0.03	0.05	--	02/28/2025	20:35	MSSC/	02/19/2025	--	Verification
	Barium -Total	EPA 6010D	BDL	mg/L	U	0.010	0.200	--	02/28/2025	20:35	MSSC/	02/19/2025	--	Verification
	Beryllium - Total	EPA 6010D	BDL	mg/L	U	0.0002	0.0010	--	02/28/2025	20:35	MSSC/	02/19/2025	--	Verification
	Boron - Total	EPA 6010D	BDL	mg/L	U	0.02	0.10	--	02/28/2025	20:35	MSSC/	02/19/2025	--	Verification
	Cadmium - Total	EPA 6010D	BDL	mg/L	U	0.0005	0.0010	--	02/28/2025	20:35	MSSC/	02/19/2025	--	Verification
	Calcium - Total	EPA 6010D	BDL	mg/L	U	0.50	5.00	--	02/28/2025	20:35	MSSC/	02/19/2025	--	Verification
	Chromium - Total	EPA 6010D	BDL	mg/L	U	0.009	0.050	--	02/28/2025	20:35	MSSC/	02/19/2025	--	Verification
	Cobalt - Total	EPA 6010D	BDL	mg/L	U	0.006	0.100	--	02/28/2025	20:35	MSSC/	02/19/2025	--	Verification
	Copper - Total	EPA 6010D	BDL	mg/L	U	0.006	0.050	--	02/28/2025	20:35	MSSC/	02/19/2025	--	Verification
	Iron - Total	EPA 6010D	BDL	mg/L	U	0.02	0.05	--	02/28/2025	20:35	MSSC/	02/19/2025	--	Verification
	Lead - Total	EPA 6010D	BDL	mg/L	U	0.010	0.100	--	02/28/2025	20:35	MSSC/	02/19/2025	--	Verification

ND = Not Detected MCL = Maximum Contaminant Level BDL = Below Detection Limit DNI = Does Not Ignite MDL = Minimum Detection Limit N/A = Not Applicable
MO = Monitoring Only MRL = Minimum Reporting Level PTRL = Pattern Recognition Level. All results are calculated on a wet weight basis unless otherwise stated. All results relate only to this sample.
+ = Parameter is not accredited under EQLab's NELAP Certification

The results presented herein meet all NELAC requirements.
Refer to eqlab certification number E87783 at www.eqlab.com.

ENVIRONMENTAL QUALITY LABORATORIES, INC.
60 E STREET, MINILLAS INDUSTRIAL PARK, BAYAMON, PR 00959
PO BOX 11458 SANTURCE, PR 00910-1458 TEL. (787) 288-6420 FAX (787) 288-6465 www.eqlab.com

PRDOH Certified
EPA ID PR00014

To: CMA ARCHITECTS & ENGINEERS LLP
P.O. BOX 11490
SAN JUAN PR 00922

Attn: ENG. PEDRO JANER
Source: **LOT 055-01 FIELD BLANK**
LOT 055-01 BAYAMON & TOA ALTA, PR

Project Name: EQB
Facility: LOT 055-01 BAYAMON & TOA ALTA
Description: DI WATER - Grab
Client Ref. #: N/A

ENVIRONMENTAL QUALITY LABORATORIES, INC.

Laboratory Test Report

This report shall not be reproduced, except in full, without the written consent of Environmental Quality Laboratories, Inc.

Sample Number:	**4142445**	Collected Date & Time:	**02/12/2025** 13:55	Date of Report:	03/11/2025
Work Order:	257-01-75	Received Date & Time:	02/12/2025 15:30	Collected By:	GFLORES - EQLAB045
Delivery Slip:	2025-01801	Temperature at Arrival:	2.0 °C	Eqlab Rep.:	ELAZARO
Folder Number:	368482			Proposal Number:	31723 - 4

Remarks:

	Parameter	Method	Results	Units	DQ	Limits MDL	Limits MRL	Limits MCL	Analysis Date	Analysis Time	Analysis By	Prep Method Date	Prep Method By	Prep Method Method
	Magnesium - Total	EPA 6010D	BDL	mg/L	U	0.20	2.00	--	02/28/2025	20:35	MSSC/	02/19/2025	--	Verification
	Manganese - Total	EPA 6010D	BDL	mg/L	U	0.005	0.050	--	02/28/2025	20:35	MSSC/	02/19/2025	--	Verification
	Nickel - Total	EPA 6010D	BDL	mg/L	U	0.005	0.025	--	02/28/2025	20:35	MSSC/	02/19/2025	--	Verification
	Potassium - Total	EPA 6010D	BDL	mg/L	U	0.20	1.00	--	02/28/2025	20:35	MSSC/	02/19/2025	--	Verification
	Selenium - Total	EPA 6010D	BDL	mg/L	U	0.03	0.10	--	02/28/2025	20:35	MSSC/	02/19/2025	--	Verification
	Silver - Total	EPA 6010D	BDL	mg/L	U	0.005	0.010	--	02/28/2025	20:35	MSSC/	02/19/2025	--	Verification
	Sodium - Total	EPA 6010D	0.63	mg/L	J	0.50	2.00	--	02/28/2025	20:35	MSSC/	02/19/2025	--	Verification
	Thallium - Total	EPA 6010D	BDL	mg/L	U	0.06	0.10	--	02/28/2025	20:35	MSSC/	02/19/2025	--	Verification
+	Silica - Total	EPA 6010D	BDL	mg/L	U	0.30	2.00	--	02/28/2025	20:35	MSSC	02/19/2025	--	Verification
+	Silicon - Total	EPA 6010D	BDL	mg/L	U	0.30	2.00	--	02/28/2025	20:35	MSSC/	02/19/2025	--	Verification
	Strontium - Total	EPA 6010D	BDL	mg/L	U	0.008	0.100	--	02/28/2025	20:35	MSSC/	02/19/2025	--	Verification
	Arsenic - Total	EPA 6010D	BDL	mg/L	U	0.01	0.10	--	02/28/2025	20:35	MSSC/	02/19/2025	--	Verification
	Antimony - Total	EPA 6010D	BDL	mg/L	U	0.01	0.10	--	02/28/2025	20:35	MSSC/	02/19/2025	--	Verification
	Vanadium - Total	EPA 6010D	BDL	mg/L	U	0.008	0.100	--	02/28/2025	20:35	MSSC/	02/19/2025	--	Verification
	Zinc - Total	EPA 6010D	BDL	mg/L	U	0.02	0.25	--	02/28/2025	20:35	MSSC/	02/19/2025	--	Verification

ND = Not Detected MCL = Maximum Contaminant Level BDL = Below Detection Limit DNI = Does Not Ignite MDL = Minimum Detection Limit N/A = Not Applicable
MO = Monitoring Only MRL = Minimum Reporting Level PTRL = Pattern Recognition Level. All results are calculated on a wet weight basis unless otherwise stated. All results relate only to this sample.
+ = Parameter is not accredited under EQLab's NELAP Certification

To: CMA ARCHITECTS & ENGINEERS LLP
P.O. BOX 11490
SAN JUAN PR 00922

Attn: ENG. PEDRO JANER
Source: **LOT 055-01 FIELD BLANK**
LOT 055-01 BAYAMON & TOA ALTA, PR

Project Name: EQB
Facility: LOT 055-01 BAYAMON & TOA ALTA
Description: DI WATER - Grab
Client Ref. #: N/A

Laboratory Test Report

This report shall not be reproduced, except in full, without the written consent of Environmental Quality Laboratories, Inc.

Sample Number:	**4142445**	Collected Date & Time:	**02/12/2025** 13:55	Date of Report:	03/11/2025
Work Order:	257-01-75	Received Date & Time:	02/12/2025 15:30	Collected By:	GFLORES - EQLAB045
Delivery Slip:	2025-01801	Temperature at Arrival:	2.0 °C	Eqlab Rep.:	ELAZARO
Folder Number:	368482			Proposal Number:	31723 - 4

Remarks:

					Limits			Analysis			Prep Method		
Parameter	Method	Results	Units	DQ	MDL	MRL	MCL	Date	Time	By	Date	By	Method
Aroclor 1016	EPA 8082A	ND	mg/L	U	0.00009	0.00010	--	02/28/2025	18:06	JSSM	02/19/2025	--	EPA 3510C
Aroclor 1221	EPA 8082A	ND	mg/L	U	0.00025	0.00050	--	02/28/2025	18:06	JSSM	02/19/2025	--	EPA 3510C
Aroclor 1232	EPA 8082A	ND	mg/L	U	0.00005	0.00010	--	02/28/2025	18:06	JSSM	02/19/2025	--	EPA 3510C
Aroclor 1242	EPA 8082A	ND	mg/L	U	0.00007	0.00010	--	02/28/2025	18:06	JSSM	02/19/2025	--	EPA 3510C
Aroclor 1248	EPA 8082A	ND	mg/L	U	0.00005	0.00010	--	02/28/2025	18:06	JSSM	02/19/2025	--	EPA 3510C
Aroclor 1254	EPA 8082A	ND	mg/L	U	0.00004	0.00010	--	02/28/2025	18:06	JSSM	02/19/2025	--	EPA 3510C
Aroclor 1260	EPA 8082A	ND	mg/L	U	0.00007	0.00010	--	02/28/2025	18:06	JSSM	02/19/2025	--	EPA 3510C
4,4-DDD	EPA 8081B	ND	µg/L	U	0.02	0.10	--	02/28/2025	20:34	JSSM	02/19/2025	--	EPA 3510C
4,4-DDE	EPA 8081B	ND	µg/L	U	0.02	0.10	--	02/28/2025	20:34	JSSM	02/19/2025	--	EPA 3510C
4,4-DDT	EPA 8081B	ND	µg/L	U	0.02	0.10	--	02/28/2025	20:34	JSSM	02/19/2025	--	EPA 3510C
Aldrin	EPA 8081B	ND	µg/L	U	0.03	0.10	--	02/28/2025	20:34	JSSM	02/19/2025	--	EPA 3510C
Alpha-BHC	EPA 8081B	ND	µg/L	U	0.04	0.10	--	02/28/2025	20:34	JSSM	02/19/2025	--	EPA 3510C
Alpha-Chlordane	EPA 8081B	ND	µg/L	U	0.03	0.16	--	02/28/2025	20:34	JSSM	02/19/2025	--	EPA 3510C
Beta - BHC	EPA 8081B	ND	µg/L	U	0.04	0.10	--	02/28/2025	20:34	JSSM	02/19/2025	--	EPA 3510C
Delta-BHC	EPA 8081B	ND	µg/L	U	0.04	0.10	--	02/28/2025	20:34	JSSM	02/19/2025	--	EPA 3510C

To: CMA ARCHITECTS & ENGINEERS LLP
P.O. BOX 11490
SAN JUAN PR 00922

Attn: ENG. PEDRO JANER
Source: **LOT 055-01 FIELD BLANK**
LOT 055-01 BAYAMON & TOA ALTA, PR

Project Name: EQB
Facility: LOT 055-01 BAYAMON & TOA ALTA
Description: DI WATER - Grab
Client Ref. #: N/A

Laboratory Test Report

This report shall not be reproduced, except in full, without the written consent of Environmental Quality Laboratories, Inc.

Sample Number:	**4142445**	Collected Date & Time:	**02/12/2025** 13:55	Date of Report:	03/11/2025
Work Order:	257-01-75	Received Date & Time:	02/12/2025 15:30	Collected By:	GFLORES - EQLAB045
Delivery Slip:	2025-01801	Temperature at Arrival:	2.0 °C	Eqlab Rep.:	ELAZARO
Folder Number:	368482			Proposal Number:	31723 - 4

Remarks:

	Parameter	Method	Results	Units	DQ	Limits MDL	Limits MRL	Limits MCL	Analysis Date	Analysis Time	Analysis By	Prep Method Date	Prep Method By	Prep Method
	Dieldrin	EPA 8081B	ND	µg/L	U	0.02	0.10	--	02/28/2025	20:34	JSSM	02/19/2025	--	EPA 3510C
	Endosulfan I	EPA 8081B	ND	µg/L	U	0.02	0.10	--	02/28/2025	20:34	JSSM	02/19/2025	--	EPA 3510C
	Endosulfan II	EPA 8081B	ND	µg/L	U	0.04	0.10	--	02/28/2025	20:34	JSSM	02/19/2025	--	EPA 3510C
	Endosulfan sulfate	EPA 8081B	ND	µg/L	U	0.05	0.10	--	02/28/2025	20:34	JSSM	02/19/2025	--	EPA 3510C
	Endrin	EPA 8081B	ND	µg/L	U	0.06	0.10	--	02/28/2025	20:34	JSSM	02/19/2025	--	EPA 3510C
	Endrin aldehyde	EPA 8081B	ND	µg/L	U	0.02	0.10	--	02/28/2025	20:34	JSSM	02/19/2025	--	EPA 3510C
	Gamma - BHC	EPA 8081B	ND	µg/L	U	0.02	0.10	--	02/28/2025	20:34	JSSM	02/19/2025	--	EPA 3510C
	Gamma-Chlordane	EPA 8081B	ND	µg/L	U	0.03	0.16	--	02/28/2025	20:34	JSSM	02/19/2025	--	EPA 3510C
	Heptachlor	EPA 8081B	ND	µg/L	U	0.02	0.10	--	02/28/2025	20:34	JSSM	02/19/2025	--	EPA 3510C
	Heptachlor epoxide	EPA 8081B	ND	µg/L	U	0.02	0.10	--	02/28/2025	20:34	JSSM	02/19/2025	--	EPA 3510C
+	Hexachlorocyclopentadiene	EPA 8081B	ND	µg/L	U	0.10	1.00	--	02/28/2025	20:34	JSSM	02/19/2025	--	EPA 3510C
	Methoxychlor	EPA 8081B	ND	µg/L	U	0.04	0.16	--	02/28/2025	20:34	JSSM	02/19/2025	--	EPA 3510C
	Toxaphene	EPA 8081B	ND	µg/L	U	0.60	1.00	--	02/28/2025	19:41	JSSM	02/19/2025	--	EPA 3510C
	Acetone	EPA 8260D	ND	µg/L	U	12.0	15.0	--	02/25/2025	02:50	HMTD	02/24/2025	--	EPA 5030B
	Benzene	EPA 8260D	ND	µg/L	U	1.2	3.0	--	02/25/2025	02:50	HMTD	02/24/2025	--	EPA 5030B

ENVIRONMENTAL QUALITY LABORATORIES, INC.
60 E STREET, MINILLAS INDUSTRIAL PARK, BAYAMON, PR 00959
PO BOX 11458 SANTURCE, PR 00910-1458 TEL. (787) 288-6420 FAX (787) 288-6465 www.eqlab.com

The results presented herein meet all NELAC requirements.
Refer to eqlab certification number E87783 at www.eqlab.com.

PRDOH Certified
EPA ID PR00014

To: CMA ARCHITECTS & ENGINEERS LLP
P.O. BOX 11490
SAN JUAN PR 00922

Attn: ENG. PEDRO JANER
Source: **LOT 055-01 FIELD BLANK**
LOT 055-01 BAYAMON & TOA ALTA, PR

Project Name: EQB
Facility: LOT 055-01 BAYAMON & TOA ALTA
Description: DI WATER - Grab
Client Ref. #: N/A

Laboratory Test Report

This report shall not be reproduced, except in full, without the written consent of Environmental Quality Laboratories, Inc.

Sample Number:	**4142445**	Collected Date & Time:	**02/12/2025** 13:55	Date of Report:	03/11/2025
Work Order:	257-01-75	Received Date & Time:	02/12/2025 15:30	Collected By:	GFLORES - EQLAB045
Delivery Slip:	2025-01801	Temperature at Arrival:	2.0 °C	Eqlab Rep.:	ELAZARQ
Folder Number:	368482			Proposal Number:	31723 - 4

Remarks:

					Limits			Analysis			Prep Method		
Parameter	Method	Results	Units	DQ	MDL	MRL	MCL	Date	Time	By	Date	By	Method
Bromodichloromethane	EPA 8260D	ND	µg/L	U	1.2	3.0	--	02/25/2025	02:50	HMTD	02/24/2025	--	EPA 5030B
Bromoform	EPA 8260D	ND	µg/L	U	1.2	3.0	--	02/25/2025	02:50	HMTD	02/24/2025	--	EPA 5030B
Bromomethane	EPA 8260D	ND	µg/L	U	2.0	3.0	--	02/25/2025	02:50	HMTD	02/24/2025	--	EPA 5030B
2-Butanone	EPA 8260D	ND	µg/L	U	11.0	15.0	--	02/25/2025	02:50	HMTD	02/24/2025	--	EPA 5030B
Carbon disulfide	EPA 8260D	ND	µg/L	U	7.0	15.0	--	02/25/2025	02:50	HMTD	02/24/2025	--	EPA 5030B
Carbon tetrachloride	EPA 8260D	ND	µg/L	U	1.2	3.0	--	02/25/2025	02:50	HMTD	02/24/2025	--	EPA 5030B
Chlorobenzene	EPA 8260D	ND	µg/L	U	1.2	3.0	--	02/25/2025	02:50	HMTD	02/24/2025	--	EPA 5030B
Chloroethane	EPA 8260D	ND	µg/L	U	1.2	3.0	--	02/25/2025	02:50	HMTD	02/24/2025	--	EPA 5030B
Chloroform	EPA 8260D	ND	µg/L	U	1.2	3.0	--	02/25/2025	02:50	HMTD	02/24/2025	--	EPA 5030B
Chloromethane	EPA 8260D	ND	µg/L	U	1.2	3.0	--	02/25/2025	02:50	HMTD	02/24/2025	--	EPA 5030B
Dibromochloromethane	EPA 8260D	ND	µg/L	U	1.2	3.0	--	02/25/2025	02:50	HMTD	02/24/2025	--	EPA 5030B
1,1-Dichloroethane	EPA 8260D	ND	µg/L	U	2.0	3.0	--	02/25/2025	02:50	HMTD	02/24/2025	--	EPA 5030B
1,1-Dichloroethene	EPA 8260D	ND	µg/L	U	1.2	3.0	--	02/25/2025	02:50	HMTD	02/24/2025	--	EPA 5030B
1,2-Dichloroethane	EPA 8260D	ND	µg/L	U	1.2	3.0	--	02/25/2025	02:50	HMTD	02/24/2025	--	EPA 5030B
1,2-Dichloropropane	EPA 8260D	ND	µg/L	U	1.2	3.0	--	02/25/2025	02:50	HMTD	02/24/2025	--	EPA 5030B

To: CMA ARCHITECTS & ENGINEERS LLP
P.O. BOX 11490
SAN JUAN PR 00922

Attn: ENG. PEDRO JANER
Source: **LOT 055-01 FIELD BLANK**
LOT 055-01 BAYAMON & TOA ALTA, PR

Project Name: EQB
Facility: LOT 055-01 BAYAMON & TOA ALTA
Description: DI WATER - Grab
Client Ref. #: N/A

Laboratory Test Report

This report shall not be reproduced, except in full, without the written consent of Environmental Quality Laboratories, Inc.

Sample Number:	**4142445**	Collected Date & Time:	**02/12/2025** 13:55	Date of Report:	03/11/2025
Work Order:	257-01-75	Received Date & Time:	02/12/2025 15:30	Collected By:	GFLORES - EQLAB045
Delivery Slip:	2025-01801	Temperature at Arrival:	2.0 °C	Eqlab Rep.:	ELAZARO
Folder Number:	368482			Proposal Number:	31723 - 4

Remarks:

					Limits			Analysis			Prep Method		
Parameter	Method	Results	Units	DQ	MDL	MRL	MCL	Date	Time	By	Date	By	Method
cis-1,3-Dichloropropene	EPA 8260D	ND	µg/L	U	1.2	3.0	--	02/25/2025	02:50	HMTD	02/24/2025	--	EPA 5030B
trans-1,3-Dichloropropene	EPA 8260D	ND	µg/L	U	1.2	3.0	--	02/25/2025	02:50	HMTD	02/24/2025	--	EPA 5030B
Ethylbenzene	EPA 8260D	ND	µg/L	U	1.2	3.0	--	02/25/2025	02:50	HMTD	02/24/2025	--	EPA 5030B
2-Hexanone	EPA 8260D	ND	µg/L	U	12.0	15.0	--	02/25/2025	02:50	HMTD	02/24/2025	--	EPA 5030B
Dichloromethane	EPA 8260D	ND	µg/L	U	1.2	3.0	--	02/25/2025	02:50	HMTD	02/24/2025	--	EPA 5030B
4-Methyl-2-pentanone	EPA 8260D	ND	µg/L	U	12.0	15.0	--	02/25/2025	02:50	HMTD	02/24/2025	--	EPA 5030B
Styrene	EPA 8260D	ND	µg/L	U	1.2	3.0	--	02/25/2025	02:50	HMTD	02/24/2025	--	EPA 5030B
1,1,1-Trichloroethane	EPA 8260D	ND	µg/L	U	1.2	3.0	--	02/25/2025	02:50	HMTD	02/24/2025	--	EPA 5030B
1,1,2-Trichloroethane	EPA 8260D	ND	µg/L	U	1.2	3.0	--	02/25/2025	02:50	HMTD	02/24/2025	--	EPA 5030B
1,1,1,2-Tetrachloroethane	EPA 8260D	ND	µg/L	U	1.2	3.0	--	02/25/2025	02:50	HMTD	02/24/2025	--	EPA 5030B
Tetrachloroethene	EPA 8260D	ND	µg/L	U	1.2	3.0	--	02/25/2025	02:50	HMTD	02/24/2025	--	EPA 5030B
Toluene	EPA 8260D	ND	µg/L	U	1.2	3.0	--	02/25/2025	02:50	HMTD	02/24/2025	--	EPA 5030B
Trichloroethene	EPA 8260D	ND	µg/L	U	2.0	3.0	--	02/25/2025	02:50	HMTD	02/24/2025	--	EPA 5030B
Vinyl chloride	EPA 8260D	ND	µg/L	U	2.0	3.0	--	02/25/2025	02:50	HMTD	02/24/2025	--	EPA 5030B
m,p-Xylene	EPA 8260D	ND	µg/L	U	1.8	6.0	--	02/25/2025	02:50	HMTD	02/24/2025	--	EPA 5030B

To: CMA ARCHITECTS & ENGINEERS LLP
P.O. BOX 11490
SAN JUAN PR 00922

Attn: ENG. PEDRO JANER
Source: **LOT 055-01 FIELD BLANK**
LOT 055-01 BAYAMON & TOA ALTA, PR

Project Name: EQB
Facility: LOT 055-01 BAYAMON & TOA ALTA
Description: DI WATER - Grab
Client Ref. #: N/A

Laboratory Test Report

This report shall not be reproduced, except in full, without the written consent of Environmental Quality Laboratories, Inc.

Sample Number:	**4142445**	Collected Date & Time:	**02/12/2025** 13:55	Date of Report:	03/11/2025
Work Order:	257-01-75	Received Date & Time:	02/12/2025 15:30	Collected By:	GFLORES - EQLAB045
Delivery Slip:	2025-01801	Temperature at Arrival:	2.0 °C	Eqlab Rep.:	ELAZARO
Folder Number:	368482			Proposal Number:	31723 - 4

Remarks:

					Limits			Analysis			Prep Method		
Parameter	Method	Results	Units	DQ	MDL	MRL	MCL	Date	Time	By	Date	By	Method
o-Xylene	EPA 8260D	ND	µg/L	U	2.3	3.0	--	02/25/2025	02:50	HMTD	02/24/2025	--	EPA 5030B
cis-1,2-Dichloroethene	EPA 8260D	ND	µg/L	U	1.2	3.0	--	02/25/2025	02:50	HMTD	02/24/2025	--	EPA 5030B
trans-1,2-Dichloroethene	EPA 8260D	ND	µg/L	U	1.2	3.0	--	02/25/2025	02:50	HMTD	02/24/2025	--	EPA 5030B
Bromochloromethane	EPA 8260D	ND	µg/L	U	1.2	3.0	--	02/25/2025	02:50	HMTD	02/24/2025	--	EPA 5030B
1,2-Dibromoethane	EPA 8260D	ND	µg/L	U	1.2	3.0	--	02/25/2025	02:50	HMTD	02/24/2025	--	EPA 5030B
1,2-Dibromo-3-chloropropane	EPA 8260D	ND	µg/L	U	1.2	3.0	--	02/25/2025	02:50	HMTD	02/24/2025	--	EPA 5030B
o-Dichlorobenzene	EPA 8260D	ND	µg/L	U	1.0	3.0	--	02/25/2025	02:50	HMTD	02/24/2025	--	EPA 5030B
1,3-Dichlorobenzene	EPA 8260D	ND	µg/L	U	1.2	3.0	--	02/25/2025	02:50	HMTD	02/24/2025	--	EPA 5030B
1,4-Dichlorobenzene	EPA 8260D	ND	µg/L	U	1.2	3.0	--	02/25/2025	02:50	HMTD	02/24/2025	--	EPA 5030B
1,2,4-Trichlorobenzene	EPA 8260D	ND	µg/L	U	1.2	3.0	--	02/25/2025	02:50	HMTD	02/24/2025	--	EPA 5030B
1,1,2,2-Tetrachloroethane	EPA 8260D	ND	µg/L	U	1.2	3.0	--	02/25/2025	02:50	HMTD	02/24/2025	--	EPA 5030B
Phenol	EPA 8270E	ND	µg/L	U	0.25	1.00	--	02/20/2025	03:41	MDSL	02/19/2025	RMR	EPA 3510C
2-Chlorophenol	EPA 8270E	ND	µg/L	U	0.20	1.00	--	02/20/2025	03:41	MDSL	02/19/2025	RMR	EPA 3510C
N-Nitrosodi-n-propylamine	EPA 8270E	ND	µg/L	U	0.20	1.00	--	02/20/2025	03:41	MDSL	02/19/2025	RMR	EPA 3510C
Hexachloroethane	EPA 8270E	ND	µg/L	U	0.20	1.00	--	02/20/2025	03:41	MDSL	02/19/2025	RMR	EPA 3510C

To: CMA ARCHITECTS & ENGINEERS LLP
P.O. BOX 11490
SAN JUAN PR 00922

Attn: ENG. PEDRO JANER
Source: **LOT 055-01 FIELD BLANK**
LOT 055-01 BAYAMON & TOA ALTA, PR

Project Name: EQB
Facility: LOT 055-01 BAYAMON & TOA ALTA
Description: DI WATER - Grab
Client Ref. #: N/A

Laboratory Test Report

This report shall not be reproduced, except in full, without the written consent of Environmental Quality Laboratories, Inc.

Sample Number:	**4142445**	Collected Date & Time:	**02/12/2025** 13:55	Date of Report:	03/11/2025
Work Order:	257-01-75	Received Date & Time:	02/12/2025 15:30	Collected By:	GFLORES - EQLAB045
Delivery Slip:	2025-01801	Temperature at Arrival:	2.0 °C	Eqlab Rep.:	ELAZARO
Folder Number:	368482			Proposal Number:	31723 - 4

Remarks:

					Limits			Analysis			Prep Method		
Parameter	Method	Results	Units	DQ	MDL	MRL	MCL	Date	Time	By	Date	By	Method
Nitrobenzene	EPA 8270E	ND	µg/L	U	0.85	1.00	--	02/20/2025	03:41	MDSL	02/19/2025	RMR	EPA 3510C
Isophorone	EPA 8270E	ND	µg/L	U	0.20	1.00	--	02/20/2025	03:41	MDSL	02/19/2025	RMR	EPA 3510C
2-Nitrophenol	EPA 8270E	ND	µg/L	U	0.20	1.00	--	02/20/2025	03:41	MDSL	02/19/2025	RMR	EPA 3510C
2,4-Dimethylphenol	EPA 8270E	ND	µg/L	U	0.20	1.00	--	02/20/2025	03:41	MDSL	02/19/2025	RMR	EPA 3510C
2,4-Dinitrophenol	EPA 8270E	ND	µg/L	U	1.35	10.00	--	02/20/2025	03:41	MDSL	02/19/2025	RMR	EPA 3510C
2,4-Dichlorophenol	EPA 8270E	ND	µg/L	U	0.20	1.00	--	02/20/2025	03:41	MDSL	02/19/2025	RMR	EPA 3510C
2,6-Dinitrotoluene	EPA 8270E	ND	µg/L	U	0.30	1.00	--	02/20/2025	03:41	MDSL	02/19/2025	RMR	EPA 3510C
2,4-Dinitrotoluene	EPA 8270E	ND	µg/L	U	0.20	1.00	--	02/20/2025	03:41	MDSL	02/19/2025	RMR	EPA 3510C
2-Methylnaphthalene	EPA 8270E	ND	µg/L	U	0.20	1.00	--	02/20/2025	03:41	MDSL	02/19/2025	RMR	EPA 3510C
2,4,5-Trichlorophenol	EPA 8270E	ND	µg/L	U	0.20	1.00	--	02/20/2025	03:41	MDSL	02/19/2025	RMR	EPA 3510C
2,4,6-Trichlorophenol	EPA 8270E	ND	µg/L	U	0.20	1.00	--	02/20/2025	03:41	MDSL	02/19/2025	RMR	EPA 3510C
4-Nitrophenol	EPA 8270E	ND	µg/L	U	1.10	10.00	--	02/20/2025	03:41	MDSL	02/19/2025	RMR	EPA 3510C
4-Chlorophenyl phenyl ether	EPA 8270E	ND	µg/L	U	0.20	1.00	--	02/20/2025	03:41	MDSL	02/19/2025	RMR	EPA 3510C
4-Bromophenyl phenyl ether	EPA 8270E	ND	µg/L	U	0.20	1.00	--	02/20/2025	03:41	MDSL	02/19/2025	RMR	EPA 3510C
2-Chloronaphthalene	EPA 8270E	ND	µg/L	U	0.20	1.00	--	02/20/2025	03:41	MDSL	02/19/2025	RMR	EPA 3510C

To: CMA ARCHITECTS & ENGINEERS LLP
P.O. BOX 11490
SAN JUAN PR 00922

Attn: ENG. PEDRO JANER
Source: **LOT 055-01 FIELD BLANK**
LOT 055-01 BAYAMON & TOA ALTA, PR

Project Name: EQB
Facility: LOT 055-01 BAYAMON & TOA ALTA
Description: DI WATER - Grab
Client Ref. #: N/A

Laboratory Test Report

This report shall not be reproduced, except in full, without the written consent of Environmental Quality Laboratories, Inc.

Sample Number:	**4142445**	Collected Date & Time:	**02/12/2025** 13:55	Date of Report:	03/11/2025
Work Order:	257-01-75	Received Date & Time:	02/12/2025 15:30	Collected By:	GFLORES - EQLAB045
Delivery Slip:	2025-01801	Temperature at Arrival:	2.0 °C	Eqlab Rep.:	ELAZARO
Folder Number:	368482			Proposal Number:	31723 - 4

Remarks:

					Limits			Analysis			Prep Method		
Parameter	Method	Results	Units	DQ	MDL	MRL	MCL	Date	Time	By	Date	By	Method
Acenaphthylene	EPA 8270E	ND	µg/L	U	0.20	1.00	--	02/20/2025	03:41	MDSL	02/19/2025	RMR	EPA 3510C
Acenaphthene	EPA 8270E	ND	µg/L	U	0.20	1.00	--	02/20/2025	03:41	MDSL	02/19/2025	RMR	EPA 3510C
Anthracene	EPA 8270E	ND	µg/L	U	0.20	1.00	--	02/20/2025	03:41	MDSL	02/19/2025	RMR	EPA 3510C
Benzo(b)fluoranthene	EPA 8270E	ND	µg/L	U	0.30	1.00	--	02/20/2025	03:41	MDSL	02/19/2025	RMR	EPA 3510C
Benzo(k)fluoranthene	EPA 8270E	ND	µg/L	U	0.20	1.00	--	02/20/2025	03:41	MDSL	02/19/2025	RMR	EPA 3510C
Benzo(g,h,i)perylene	EPA 8270E	ND	µg/L	U	0.20	1.00	--	02/20/2025	03:41	MDSL	02/19/2025	RMR	EPA 3510C
Butyl benzyl phthalate	EPA 8270E	ND	µg/L	U	0.20	1.00	--	02/20/2025	03:41	MDSL	02/19/2025	RMR	EPA 3510C
Hexachlorobenzene	EPA 8270E	ND	µg/L	U	0.20	1.00	--	02/20/2025	03:41	MDSL	02/19/2025	RMR	EPA 3510C
Hexachlorocyclopentadiene	EPA 8270E	ND	µg/L	U	1.80	10.00	--	02/20/2025	03:41	MDSL	02/19/2025	RMR	EPA 3510C
Fluoranthene	EPA 8270E	ND	µg/L	U	0.20	1.00	--	02/20/2025	03:41	MDSL	02/19/2025	RMR	EPA 3510C
Chrysene	EPA 8270E	ND	µg/L	U	0.20	1.00	--	02/20/2025	03:41	MDSL	02/19/2025	RMR	EPA 3510C
Di-n-octyl phthalate	EPA 8270E	ND	µg/L	U	0.25	1.00	--	02/20/2025	03:41	MDSL	02/19/2025	RMR	EPA 3510C
Dibenzo(a,h)anthracene	EPA 8270E	ND	µg/L	U	0.20	1.00	--	02/20/2025	03:41	MLSL	02/19/2025	RMR	EPA 3510C
Diethyl phthalate	EPA 8270E	ND	µg/L	U	0.20	1.00	--	02/20/2025	03:41	MDSL	02/19/2025	RMR	EPA 3510C
Naphthalene	EPA 8270E	ND	µg/L	U	0.20	1.00	--	02/20/2025	03:41	MDSL	02/19/2025	RMR	EPA 3510C

ND = Not Detected MCL = Maximum Contaminant Level BDL = Below Detection Limit DNI = Does Not Ignite MDL = Minimum Detection Limit N/A = Not Applicable
MO = Monitoring Only MRL = Minimum Reporting Level PTRL = Pattern Recognition Level. All results are calculated on a wet weight basis unless otherwise stated. All results relate only to this sample.
+ = Parameter is not accredited under EQLab's NELAP Certification

To: CMA ARCHITECTS & ENGINEERS LLP
P.O. BOX 11490
SAN JUAN PR 00922

Attn: ENG. PEDRO JANER
Source: **LOT 055-01 FIELD BLANK**
LOT 055-01 BAYAMON & TOA ALTA, PR

Project Name: EQB
Facility: LOT 055-01 BAYAMON & TOA ALTA
Description: DI WATER - Grab
Client Ref. #: N/A

Laboratory Test Report

This report shall not be reproduced, except in full, without the written consent of Environmental Quality Laboratories, Inc.

Sample Number:	**4142445**	Collected Date & Time:	**02/12/2025** 13:55	Date of Report:	03/11/2025
Work Order:	257-01-75	Received Date & Time:	02/12/2025 15:30	Collected By:	GFLORES - EQLAB045
Delivery Slip:	2025-01801	Temperature at Arrival:	2.0 °C	Eqlab Rep.:	ELAZARO
Folder Number:	368482			Proposal Number:	31723 - 4

Remarks:

					Limits			Analysis			Prep Method		
Parameter	Method	Results	Units	DQ	MDL	MRL	MCL	Date	Time	By	Date	By	Method
Pentachlorophenol	EPA 8270E	ND	µg/L	U	1.10	10.00	--	02/20/2025	03:41	MDSL	02/19/2025	RMR	EPA 3510C
Phenanthrene	EPA 8270E	ND	µg/L	U	0.20	1.00	--	02/20/2025	03:41	MDSL	02/19/2025	RMR	EPA 3510C
Pyrene	EPA 8270E	ND	µg/L	U	0.20	1.00	--	02/20/2025	03:41	MDSL	02/19/2025	RMR	EPA 3510C
Indeno(1,2,3-cd)pyrene	EPA 8270E	ND	µg/L	U	0.20	1.00	--	02/20/2025	03:41	MDSL	02/19/2025	RMR	EPA 3510C
N-Nitrosodiphenylamine	EPA 8270E	ND	µg/L	U	0.20	1.00	--	02/20/2025	03:41	MDSL	02/19/2025	RMR	EPA 3510C
Di-n-butyl phthalate	EPA 8270E	ND	µg/L	U	0.20	1.00	--	02/20/2025	03:41	MDSL	02/19/2025	RMR	EPA 3510C
2-Methyl-4,6-dinitrophenol	EPA 8270E	ND	µg/L	U	1.20	10.00	--	02/20/2025	03:41	MDSL	02/19/2025	RMR	EPA 3510C
1,2-Dichlorobenzene	EPA 8270E	ND	µg/L	U	0.20	1.00	--	02/20/2025	03:41	MLSL	02/19/2025	RMR	EPA 3510C
1,3-Dichlorobenzene	EPA 8270E	ND	µg/L	U	0.20	1.00	--	02/20/2025	03:41	MDSL	02/19/2025	RMR	EPA 3510C
1,4-Dichlorobenzene	EPA 8270E	ND	µg/L	U	0.20	1.00	--	02/20/2025	03:41	MDSL	02/19/2025	RMR	EPA 3510C
Bis(2-chloroethyl) ether	EPA 8270E	ND	µg/L	U	0.20	1.00	--	02/20/2025	03:41	MDSL	02/19/2025	RMR	EPA 3510C
Bis(2-chloroethoxy)methane	EPA 8270E	ND	µg/L	U	0.25	1.00	--	02/20/2025	03:41	MDSL	02/19/2025	RMR	EPA 3510C
Di(2-ethylhexyl)phthalate	EPA 8270E	ND	µg/L	U	0.20	1.00	--	02/20/2025	03:41	MDSL	02/19/2025	RMR	EPA 3510C
4-Chloro-3-methylphenol	EPA 8270E	ND	µg/L	U	0.20	1.00	--	02/20/2025	03:41	MDSL	02/19/2025	RMR	EPA 3510C
Benzo[a]pyrene	EPA 8270E	ND	µg/L	U	0.25	1.00	--	02/20/2025	03:41	MDSL	02/19/2025	RMR	EPA 3510C

To: CMA ARCHITECTS & ENGINEERS LLP
P.O. BOX 11490
SAN JUAN PR 00922

Attn: ENG. PEDRO JANER
Source: **LOT 055-01 FIELD BLANK**
LOT 055-01 BAYAMON & TOA ALTA, PR

Project Name: EQB
Facility: LOT 055-01 BAYAMON & TOA ALTA
Description: DI WATER - Grab
Client Ref. #: N/A

Laboratory Test Report

This report shall not be reproduced, except in full, without the written consent of Environmental Quality Laboratories, Inc.

Sample Number:	**4142445**	Collected Date & Time:	**02/12/2025** 13:55	Date of Report:	03/11/2025
Work Order:	257-01-75	Received Date & Time:	02/12/2025 15:30	Collected By:	GFLORES - EQLAB045
Delivery Slip:	2025-01801	Temperature at Arrival:	2.0 °C	Eqlab Rep.:	ELAZARO
Folder Number:	368482			Proposal Number:	31723 - 4

Remarks:

					Limits			Analysis			Prep Method		
Parameter	Method	Results	Units	DQ	MDL	MRL	MCL	Date	Time	By	Date	By	Method
Dimethyl phthalate	EPA 8270E	ND	µg/L	U	0.20	1.00	--	02/20/2025	03:41	MDSL	02/19/2025	RMR	EPA 3510C
3,3-Dichlorobenzidine	EPA 8270E	ND	µg/L	U	0.35	1.00	--	02/20/2025	03:41	MDSL	02/19/2025	RMR	EPA 3510C
Fluorene	EPA 8270E	ND	µg/L	U	0.20	1.00	--	02/20/2025	03:41	MDSL	02/19/2025	RMR	EPA 3510C
Hexachlorobutadiene	EPA 8270E	ND	µg/L	U	0.20	1.00	--	02/20/2025	03:41	MDSL	02/19/2025	RMR	EPA 3510C
Benzo(a)anthracene	EPA 8270E	ND	µg/L	U	0.20	1.00	--	02/20/2025	03:41	MLSL	02/19/2025	RMR	EPA 3510C

SONIA PICHARDO RODRIGUEZ Quimico Licenciado Estado Libre Asociado de P.R. LICENCIA NUM. 45
Certified by Laboratory Director

ND = Not Detected MCL = Maximum Contaminant Level BDL = Below Detection Limit DNI = Does Not Ignite MDL = Minimum Detection Limit N/A = Not Applicable
MO = Monitoring Only MRL = Minimum Reporting Level PTRL = Pattern Recognition Level. All results are calculated on a wet weight basis unless otherwise stated. All results relate only to this sample.
+ = Parameter is not accredited under EQLab's NELAP Certification

The results presented herein meet all NELAC requirements.
Refer to eqlab certification number E87783 at www.eqlab.com.

ENVIRONMENTAL QUALITY LABORATORIES, INC.
60 E STREET, MINILLAS INDUSTRIAL PARK, BAYAMON, PR 00959
PO BOX 11458 SANTURCE, PR 00910-1458 TEL. (787) 288-6420 FAX (787) 288-6465 www.eqlab.com

PRDOH Certified
EPA ID PR00014

To: CMA ARCHITECTS & ENGINEERS LLP
P.O. BOX 11490
SAN JUAN PR 00922

Attn: ENG. PEDRO JANER
Source: **LOT 055-01 TRIP BLANK**
LOT 055-01 BAYAMON & TOA ALTA, PR

Project Name: EQB
Facility: LOT 055-01 BAYAMON & TOA ALTA
Description: DI WATER - Grab
Client Ref. #: N/A

Laboratory Test Report

This report shall not be reproduced, except in full, without the written consent of Environmental Quality Laboratories, Inc.

Sample Number:	**4142447**	Collected Date & Time:	**02/12/2025** 06:00	Date of Report:	03/11/2025
Work Order:	257-01-75	Received Date & Time:	02/12/2025 15:30	Collected By:	GFLORES - EQLAB045
Delivery Slip:	2025-01801	Temperature at Arrival:	2.0 °C	Eqlab Rep.:	ELAZARQ
Folder Number:	368482			Proposal Number:	31723 - 4

Remarks:

Parameter	Method	Results	Units	DQ	Limits MDL	Limits MRL	Limits MCL	Analysis Date	Analysis Time	Analysis By	Prep Method Date	Prep Method By	Prep Method
TPH as GRO (C6-C10)	EPA 8015B	ND	µg/L	U	60.0	250.0	--	02/22/2025	17:36	MLSL	02/21/2025	--	EPA 5030B
Acetone	EPA 8260D	ND	µg/L	U	12.0	15.0	--	02/25/2025	03:15	HMTD	02/24/2025	--	EPA 5030B
Benzene	EPA 8260D	ND	µg/L	U	1.2	3.0	--	02/25/2025	03:15	HMTD	02/24/2025	--	EPA 5030B
Bromodichloromethane	EPA 8260D	ND	µg/L	U	1.2	3.0	--	02/25/2025	03:15	HMTD	02/24/2025	--	EPA 5030B
Bromoform	EPA 8260D	ND	µg/L	U	1.2	3.0	--	02/25/2025	03:15	HMTD	02/24/2025	--	EPA 5030B
Bromomethane	EPA 8260D	ND	µg/L	U	2.0	3.0	--	02/25/2025	03:15	HMTD	02/24/2025	--	EPA 5030B
2-Butanone	EPA 8260D	ND	µg/L	U	11.0	15.0	--	02/25/2025	03:15	HMTD	02/24/2025	--	EPA 5030B
Carbon disulfide	EPA 8260D	ND	µg/L	U	7.0	15.0	--	02/25/2025	03:15	HMTD	02/24/2025	--	EPA 5030B
Carbon tetrachloride	EPA 8260D	ND	µg/L	U	1.2	3.0	--	02/25/2025	03:15	HMTD	02/24/2025	--	EPA 5030B
Chlorobenzene	EPA 8260D	ND	µg/L	U	1.2	3.0	--	02/25/2025	03:15	HMTD	02/24/2025	--	EPA 5030B
Chloroethane	EPA 8260D	ND	µg/L	U	1.2	3.0	--	02/25/2025	03:15	HMTD	02/24/2025	--	EPA 5030B
Chloroform	EPA 8260D	ND	µg/L	U	1.2	3.0	--	02/25/2025	03:15	HMTD	02/24/2025	--	EPA 5030B
Chloromethane	EPA 8260D	ND	µg/L	U	1.2	3.0	--	02/25/2025	03:15	HMTD	02/24/2025	--	EPA 5030B
Dibromochloromethane	EPA 8260D	ND	µg/L	U	1.2	3.0	--	02/25/2025	03:15	HMTD	02/24/2025	--	EPA 5030B
1,1-Dichloroethane	EPA 8260D	ND	µg/L	U	2.0	3.0	--	02/25/2025	03:15	HMTD	02/24/2025	--	EPA 5030B

ND = Not Detected MCL = Maximum Contaminant Level BDL = Below Detection Limit DNI = Does Not Ignite MDL = Minimum Detection Limit N/A = Not Applicable
MO = Monitoring Only MRL = Minimum Reporting Level PTRL = Pattern Recognition Level. All results are calculated on a wet weight basis unless otherwise stated. All results relate only to this sample.
+ = Parameter is not accredited under EQLab's NELAP Certification

The results presented herein meet all NELAC requirements.
Refer to eqlab certification number E87783 at www.eqlab.com.

ENVIRONMENTAL QUALITY LABORATORIES, INC.
60 E STREET, MINILLAS INDUSTRIAL PARK, BAYAMON, PR 00959
PO BOX 11458 SANTURCE, PR 00910-1458 TEL. (787) 288-6420 FAX (787) 288-6465 www.eqlab.com

PRDOH Certified
EPA ID PR00014

To: CMA ARCHITECTS & ENGINEERS LLP
P.O. BOX 11490
SAN JUAN PR 00922

Attn: ENG. PEDRO JANER
Source: **LOT 055-01 TRIP BLANK**
LOT 055-01 BAYAMON & TOA ALTA, PR

Project Name: EQB
Facility: LOT 055-01 BAYAMON & TOA ALTA
Description: DI WATER - Grab
Client Ref. #: N/A

Laboratory Test Report

This report shall not be reproduced, except in full, without the written consent of Environmental Quality Laboratories, Inc.

Sample Number:	**4142447**	Collected Date & Time:	**02/12/2025** 06:00	Date of Report:	03/11/2025
Work Order:	257-01-75	Received Date & Time:	02/12/2025 15:30	Collected By:	GFLORES - EQLAB045
Delivery Slip:	2025-01801	Temperature at Arrival:	2.0 °C	Eqlab Rep.:	ELAZARO
Folder Number:	368482			Proposal Number:	31723 - 4

Remarks:

					Limits			Analysis			Prep Method		
Parameter	Method	Results	Units	DQ	MDL	MRL	MCL	Date	Time	By	Date	By	Method
1,1-Dichloroethene	EPA 8260D	ND	µg/L	U	1.2	3.0	--	02/25/2025	03:15	HMTD	02/24/2025	--	EPA 5030B
1,2-Dichloroethane	EPA 8260D	ND	µg/L	U	1.2	3.0	--	02/25/2025	03:15	HMTD	02/24/2025	--	EPA 5030B
1,2-Dichloropropane	EPA 8260D	ND	µg/L	U	1.2	3.0	--	02/25/2025	03:15	HMTD	02/24/2025	--	EPA 5030B
cis-1,3-Dichloropropene	EPA 8260D	ND	µg/L	U	1.2	3.0	--	02/25/2025	03:15	HMTD	02/24/2025	--	EPA 5030B
trans-1,3-Dichloropropene	EPA 8260D	ND	µg/L	U	1.2	3.0	--	02/25/2025	03:15	HMTD	02/24/2025	--	EPA 5030B
Ethylbenzene	EPA 8260D	ND	µg/L	U	1.2	3.0	--	02/25/2025	03:15	HMTD	02/24/2025	--	EPA 5030B
2-Hexanone	EPA 8260D	ND	µg/L	U	12.0	15.0	--	02/25/2025	03:15	HMTD	02/24/2025	--	EPA 5030B
Dichloromethane	EPA 8260D	ND	µg/L	U	1.2	3.0	--	02/25/2025	03:15	HMTD	02/24/2025	--	EPA 5030B
4-Methyl-2-pentanone	EPA 8260D	ND	µg/L	U	12.0	15.0	--	02/25/2025	03:15	HMTD	02/24/2025	--	EPA 5030B
Styrene	EPA 8260D	ND	µg/L	U	1.2	3.0	--	02/25/2025	03:15	HMTD	02/24/2025	--	EPA 5030B
1,1,1-Trichloroethane	EPA 8260D	ND	µg/L	U	1.2	3.0	--	02/25/2025	03:15	HMTD	02/24/2025	--	EPA 5030B
1,1,2-Trichloroethane	EPA 8260D	ND	µg/L	U	1.2	3.0	--	02/25/2025	03:15	HMTD	02/24/2025	--	EPA 5030B
1,1,1,2-Tetrachloroethane	EPA 8260D	ND	µg/L	U	1.2	3.0	--	02/25/2025	03:15	HMTD	02/24/2025	--	EPA 5030B
Tetrachloroethene	EPA 8260D	ND	µg/L	U	1.2	3.0	--	02/25/2025	03:15	HMTD	02/24/2025	--	EPA 5030B
Toluene	EPA 8260D	ND	µg/L	U	1.2	3.0	--	02/25/2025	03:15	HMTD	02/24/2025	--	EPA 5030B

To: CMA ARCHITECTS & ENGINEERS LLP
P.O. BOX 11490
SAN JUAN PR 00922

Attn: ENG. PEDRO JANER
Source: **LOT 055-01 TRIP BLANK**
LOT 055-01 BAYAMON & TOA ALTA, PR

Project Name: EQB
Facility: LOT 055-01 BAYAMON & TOA ALTA
Description: DI WATER - Grab
Client Ref. #: N/A

Laboratory Test Report

This report shall not be reproduced, except in full, without the written consent of Environmental Quality Laboratories, Inc.

Sample Number:	**4142447**	Collected Date & Time:	**02/12/2025** 06:00	Date of Report:	03/11/2025
Work Order:	257-01-75	Received Date & Time:	02/12/2025 15:30	Collected By:	GFLORES - EQLAB045
Delivery Slip:	2025-01801	Temperature at Arrival:	2.0 °C	Eqlab Rep.:	ELAZARO
Folder Number:	368482			Proposal Number:	31723 - 4

Remarks:

					Limits			Analysis			Prep Method		
Parameter	Method	Results	Units	DQ	MDL	MRL	MCL	Date	Time	By	Date	By	Method
Trichloroethene	EPA 8260D	ND	µg/L	U	2.0	3.0	--	02/25/2025	03:15	HMTD	02/24/2025	--	EPA 5030B
Vinyl chloride	EPA 8260D	ND	µg/L	U	2.0	3.0	--	02/25/2025	03:15	HMTD	02/24/2025	--	EPA 5030B
m,p-Xylene	EPA 8260D	ND	µg/L	U	1.8	6.0	--	02/25/2025	03:15	HMTD	02/24/2025	--	EPA 5030B
o-Xylene	EPA 8260D	ND	µg/L	U	2.3	3.0	--	02/25/2025	03:15	HMTD	02/24/2025	--	EPA 5030B
cis-1,2-Dichloroethene	EPA 8260D	ND	µg/L	U	1.2	3.0	--	02/25/2025	03:15	HMTD	02/24/2025	--	EPA 5030B
trans-1,2-Dichloroethene	EPA 8260D	ND	µg/L	U	1.2	3.0	--	02/25/2025	03:15	HMTD	02/24/2025	--	EPA 5030B
Bromochloromethane	EPA 8260D	ND	µg/L	U	1.2	3.0	--	02/25/2025	03:15	HMTD	02/24/2025	--	EPA 5030B
1,2-Dibromoethane	EPA 8260D	ND	µg/L	U	1.2	3.0	--	02/25/2025	03:15	HMTD	02/24/2025	--	EPA 5030B
1,2-Dibromo-3-chloropropane	EPA 8260D	ND	µg/L	U	1.2	3.0	--	02/25/2025	03:15	HMTD	02/24/2025	--	EPA 5030B
o-Dichlorobenzene	EPA 8260D	ND	µg/L	U	1.0	3.0	--	02/25/2025	03:15	HMTD	02/24/2025	--	EPA 5030B
1,3-Dichlorobenzene	EPA 8260D	ND	µg/L	U	1.2	3.0	--	02/25/2025	03:15	HMTD	02/24/2025	--	EPA 5030B
1,4-Dichlorobenzene	EPA 8260D	ND	µg/L	U	1.2	3.0	--	02/25/2025	03:15	HMTD	02/24/2025	--	EPA 5030B
1,2,4-Trichlorobenzene	EPA 8260D	ND	µg/L	U	1.2	3.0	--	02/25/2025	03:15	HMTD	02/24/2025	--	EPA 5030B
1,1,2,2-Tetrachloroethane	EPA 8260D	ND	µg/L	U	1.2	3.0	--	02/25/2025	03:15	HMTD	02/24/2025	--	EPA 5030B

NYDIA PICHARDO RODRIGUEZ Químico Licenciado Estado Libre Asociado de Puerto Rico LICENCIA NUM 4536

Certified by Laboratory Director

ND = Not Detected MCL = Maximum Contaminant Level BDL = Below Detection Limit DNI = Does Not Ignite MDL = Minimum Detection Limit N/A = Not Applicable
MO = Monitoring Only MRL = Minimum Reporting Level PTRL = Pattern Recognition Level. All results are calculated on a wet weight basis unless otherwise stated. All results relate only to this sample
+ = Parameter is not accredited under EQLab's NELAP Certification

ACCREDITED IN ACCORDANCE WITH nelac

The results presented herein meet all NELAC requirements.
Refer to eqlab certification number E87783 at www.eqlab.com.

ENVIRONMENTAL QUALITY LABORATORIES, INC.
60 E STREET, MINILLAS INDUSTRIAL PARK, BAYAMON, PR 00959
PO BOX 11458 SANTURCE, PR 00910-1458 TEL. (787) 288-6420 FAX (787) 288-6465 www.eqlab.com

PRDOH Certified
EPA ID PR00014

To: CMA ARCHITECTS & ENGINEERS LLP
P.O. BOX 11490
SAN JUAN PR 00922

Attn: ENG. PEDRO JANER
Source: **MS#1:LOT 055-01 B-1 @ 0'-4'**
LOT 055-01 BAYAMON & TOA ALTA, PR

Project Name: EQB
Facility: LOT 055-01 BAYAMON & TOA ALTA
Description: SOIL - Grab
Client Ref. #: N/A

Laboratory Test Report

This report shall not be reproduced, except in full, without the written consent of Environmental Quality Laboratories, Inc.

Sample Number:	**4142448**	Collected Date & Time:	**02/12/2025** 13:13	Date of Report:	03/11/2025
Work Order:	257-01-75	Received Date & Time:	02/12/2025 15:30	Collected By:	GFLORES - EQLAB045
Delivery Slip:	2025-01801	Temperature at Arrival:	2.0 °C	Eqlab Rep.:	ELAZARO
Folder Number:	368482			Proposal Number:	31723 - 4

Remarks:

Parameter	Method	Results	Units	DQ	Limits			Analysis			Prep Method		
					MDL	MRL	MCL	Date	Time	By	Date	By	Method
Cyanide - Total	EPA 9013/9012A	5.58	mg/Kg	--	0.30	1.00	--	02/21/2025	15:38	GVM	02/20/2025	GVM	Distillation
Mercury - Total	EPA 7471A	105	%	D	0.0400	0.0010	--	02/21/2025	11:20	SNA	02/19/2025	--	Method Digestion
TPH as DRO/ORO (C10-C38)	EPA 8015B	116	%	--	10.000	10.000	--	02/26/2025	07:17	RMR	02/20/2025	RMR	EPA 3550B
TPH as GRO (C6-C10)	EPA 8015B	70.3	%	--	100.0	250.0	--	02/21/2025	23:46	MLSL	02/14/2025	--	EPA 5035A
Aluminum - Total	EPA 6010D	103	%	D	37.5	62.5	--	03/07/2025	18:05	MSSC	02/19/2025	--	SW846-3050B
Barium -Total	EPA 6010D	91.0	%	D	12.50	125.00	--	03/07/2025	18:05	MSSC	02/19/2025	--	SW846-3050B
Beryllium - Total	EPA 6010D	70.4	%	D,Q	0.50	2.50	--	02/28/2025	21:28	MSSC	02/19/2025	--	SW846-3050B
Boron - Total	EPA 6010D	97.2	%	D	25.0	125.0	--	03/07/2025	18:05	MSSC	02/19/2025	--	SW846-3050B
Cadmium - Total	EPA 6010D	98.6	%	D	0.63	1.25	--	03/07/2025	18:05	MSSC	02/19/2025	--	SW846-3050B
Calcium - Total	EPA 6010D	103	%	D	625.0	6250.0	--	03/07/2025	18:05	MSSC	02/19/2025	--	SW846-3050B
Chromium - Total	EPA 6010D	99.5	%	D	11.25	125.00	--	03/07/2025	18:05	MSSC	02/19/2025	--	SW846-3050B
Cobalt - Total	EPA 6010D	100	%	D	7.50	125.00	--	03/07/2025	18:05	MSSC	02/19/2025	--	SW846-3050B
Copper - Total	EPA 6010D	100	%	D	7.50	62.50	--	03/07/2025	18:05	MSSC	02/19/2025	--	SW846-3050B
Iron - Total	EPA 6010D	63.8	%	D,Q	50.0	125.0	--	02/28/2025	21:28	MSSC	02/19/2025	--	SW846-3050B
Lead - Total	EPA 6010D	98.2	%	D	18.75	125.00	--	03/07/2025	18:05	MSSC	02/19/2025	--	SW846-3050B

ND = Not Detected MCL = Maximum Contaminant Level BDL = Below Detection Limit DNI = Does Not Ignite MDL = Minimum Detection Limit N/A = Not Applicable
MO = Monitoring Only MRL = Minimum Reporting Level PTRL = Pattern Recognition Level. All results are calculated on a wet weight basis unless otherwise stated. All results relate only to this sample.
+ = Parameter is not accredited under EQLab's NELAP Certification

To: CMA ARCHITECTS & ENGINEERS LLP
P.O. BOX 11490
SAN JUAN PR 00922

Attn: ENG. PEDRO JANER
Source: **MS#1:LOT 055-01 B-1 @ 0'-4'**
LOT 055-01 BAYAMON & TOA ALTA, PR

Project Name: EQB
Facility: LOT 055-01 BAYAMON & TOA ALTA
Description: SOIL - Grab
Client Ref. #: N/A

Laboratory Test Report

This report shall not be reproduced, except in full, without the written consent of Environmental Quality Laboratories, Inc.

Sample Number:	**4142448**	Collected Date & Time:	**02/12/2025** 13:13	Date of Report:	03/11/2025
Work Order:	257-01-75	Received Date & Time:	02/12/2025 15:30	Collected By:	GFLORES - EQLAB045
Delivery Slip:	2025-01801	Temperature at Arrival:	2.0 °C	Eqlab Rep.:	ELAZARO
Folder Number:	368482			Proposal Number:	31723 - 4

Remarks:

					Limits			Analysis			Prep Method		
	Parameter	Method	Results	Units	DQ	MDL	MRL	MCL	Date	Time	By	Date	By	Method
	Magnesium - Total	EPA 6010D	96.2	%	D	250.0	2500.0	--	03/07/2025	18:05	MSSC	02/19/2025	--	SW846-3050B
	Manganese - Total	EPA 6010D	99.7	%	D	6.25	125.00	--	03/07/2025	18:05	MSSC	02/19/2025	--	SW846-3050B
	Nickel - Total	EPA 6010D	101	%	D	6.25	31.25	--	03/07/2025	18:05	MSSC	02/19/2025	--	SW846-3050B
	Potassium - Total	EPA 6010D	88.5	%	D	250.0	1250.0	--	03/07/2025	18:05	MSSC	02/19/2025	--	SW846-3050B
	Selenium - Total	EPA 6010D	95.8	%	D	37.50	125.00	--	03/07/2025	18:05	MSSC	02/19/2025	--	SW846-3050B
	Silver - Total	EPA 6010D	107	%	D	6.25	12.50	--	03/07/2025	18:05	MSSC	02/19/2025	--	SW846-3050B
	Sodium - Total	EPA 6010D	94.6	%	D	625.0	2500.0	--	03/07/2025	18:05	MSSC	02/19/2025	--	SW846-3050B
	Thallium - Total	EPA 6010D	94.6	%	D	75.0	125.0	--	03/07/2025	18:05	MSSC	02/19/2025	--	SW846-3050B
+	Silica - Total	EPA 6010D	101	%	D	375.0	2500.0	--	03/07/2025	18:05	MSSC	02/19/2025	--	SW846-3050B
+	Silicon - Total	EPA 6010D	103	%	D	375.0	2500.0	--	03/07/2025	18:05	MSSC	02/19/2025	--	SW846-3050B
	Strontium - Total	EPA 6010D	93.9	%	D	10.00	125.00	--	03/07/2025	18:05	MSSC	02/19/2025	--	SW846-3050B
	Arsenic - Total	EPA 6010D	98.2	%	D	12.50	125.00	--	03/07/2025	18:05	MSSC	02/19/2025	--	SW846-3050B
	Antimony - Total	EPA 6010D	98.0	%	D	12.50	125.00	--	03/07/2025	18:05	MSSC	02/19/2025	--	SW846-3050B
	Vanadium - Total	EPA 6010D	98.1	%	D	10.00	125.00	--	03/07/2025	18:05	MSSC	02/19/2025	--	SW846-3050B
	Zinc - Total	EPA 6010D	99.7	%	D	25.00	312.50	--	03/07/2025	18:05	MSSC	02/19/2025	--	SW846-3050B

ND = Not Detected MCL = Maximum Contaminant Level BDL = Below Detection Limit DNI = Does Not Ignite MDL = Minimum Detection Limit N/A = Not Applicable
MO = Monitoring Only MRL = Minimum Reporting Level PTRL = Pattern Recognition Level. All results are calculated on a wet weight basis unless otherwise stated. All results relate only to this sample.
+ = Parameter is not accredited under EQLab's NELAP Certification

The results presented herein meet all NELAC requirements.
Refer to eqlab certification number E87783 at www.eqlab.com.

ENVIRONMENTAL QUALITY LABORATORIES, INC.
60 E STREET, MINILLAS INDUSTRIAL PARK, BAYAMON, PR 00959
PO BOX 11458 SANTURCE, PR 00910-1458 TEL. (787) 288-6420 FAX (787) 288-6465 www.eqlab.com

PRDOH Certified
EPA ID PR00014

To: CMA ARCHITECTS & ENGINEERS LLP
P.O. BOX 11490
SAN JUAN PR 00922

Attn: ENG. PEDRO JANER
Source: **MS#1:LOT 055-01 B-1 @ 0'-4'**
LOT 055-01 BAYAMON & TOA ALTA, PR

Project Name: EQB
Facility: LOT 055-01 BAYAMON & TOA ALTA
Description: SOIL - Grab
Client Ref. #: N/A

Laboratory Test Report

This report shall not be reproduced, except in full, without the written consent of Environmental Quality Laboratories, Inc.

Sample Number:	**4142448**	Collected Date & Time:	**02/12/2025** 13:13	Date of Report:	03/11/2025
Work Order:	257-01-75	Received Date & Time:	02/12/2025 15:30	Collected By:	GFLORES - EQLAB045
Delivery Slip:	2025-01801	Temperature at Arrival:	2.0 °C	Eqlab Rep.:	ELAZARO
Folder Number:	368482			Proposal Number:	31723 - 4

Remarks:

					Limits			Analysis			Prep Method		
Parameter	Method	Results	Units	DQ	MDL	MRL	MCL	Date	Time	By	Date	By	Method
Aroclor 1221	EPA 8082A	101	%	--	0.00830	0.00200	--	03/01/2025	06:45	JSSM	02/25/2025	--	EPA 3550B
4,4-DDT	EPA 8081B	125	%	--	0.650	0.100	--	03/01/2025	12:28	JSSM	02/25/2025	--	EPA 3550B
Methoxychlor	EPA 8081B	114	%	--	1.100	0.160	--	03/01/2025	12:28	JSSM	02/25/2025	--	EPA 3550B
Alpha-Chlordane	EPA 8081B	122	%	--	1.100	0.160	--	03/01/2025	12:28	JSSM	02/25/2025	--	EPA 3550B
Hexachlorocyclopentadiene	EPA 8081B	102	%	--	2.800	1.000	--	03/01/2025	12:28	JSSM	02/25/2025	--	EPA 3550B
Beta - BHC	EPA 8081B	134	%	--	0.900	0.100	--	03/01/2025	12:28	JSSM	02/25/2025	--	EPA 3550B
Heptachlor epoxide	EPA 8081B	127	%	--	0.700	0.100	--	03/01/2025	12:28	JSSM	02/25/2025	--	EPA 3550B
4,4-DDD	EPA 8081B	128	%	--	0.650	0.100	--	03/01/2025	12:28	JSSM	02/25/2025	--	EPA 3550B
Endosulfan II	EPA 8081B	133	%	--	0.700	0.100	--	03/01/2025	12:28	JSSM	02/25/2025	--	EPA 3550B
Gamma-Chlordane	EPA 8081B	119	%	--	1.200	0.160	--	03/01/2025	12:28	JSSM	02/25/2025	--	EPA 3550B
Endrin aldehyde	EPA 8081B	122	%	--	0.700	0.100	--	03/01/2025	12:28	JSSM	02/25/2025	--	EPA 3550B
Alpha-BHC	EPA 8081B	128	%	--	0.850	0.100	--	03/01/2025	12:28	JSSM	02/25/2025	--	EPA 3550B
Endrin	EPA 8081B	114	%	--	0.700	0.100	--	03/01/2025	12:28	JSSM	02/25/2025	--	EPA 3550B
Gamma - BHC	EPA 8081B	123	%	--	0.450	0.100	--	03/01/2025	12:28	JSSM	02/25/2025	--	EPA 3550B
Dieldrin	EPA 8081B	128	%	--	0.750	0.100	--	03/01/2025	12:28	JSSM	02/25/2025	--	EPA 3550B

ND = Not Detected MCL = Maximum Contaminant Level BDL = Below Detection Limit DNI = Does Not Ignite MDL = Minimum Detection Limit N/A = Not Applicable
MO = Monitoring Only MRL = Minimum Reporting Level PTRL = Pattern Recognition Level. All results are calculated on a wet weight basis unless otherwise stated. All results relate only to this sample.
+ = Parameter is not accredited under EQLab's NELAP Certification

The results presented herein meet all NELAC requirements.
Refer to eqlab certification number E87783 at www.eqlab.com.

ENVIRONMENTAL QUALITY LABORATORIES, INC.
60 E STREET, MINILLAS INDUSTRIAL PARK, BAYAMON, PR 00959
PO BOX 11458 SANTURCE, PR 00910-1458 TEL. (787) 288-6420 FAX (787) 288-6465 www.eqlab.com

PRDOH Certified
EPA ID PR00014

To: CMA ARCHITECTS & ENGINEERS LLP
P.O. BOX 11490
SAN JUAN PR 00922

Attn: ENG. PEDRO JANER
Source: **MS#1:LOT 055-01 B-1 @ 0'-4'**
LOT 055-01 BAYAMON & TOA ALTA, PR

Project Name: EQB
Facility: LOT 055-01 BAYAMON & TOA ALTA
Description: SOIL - Grab
Client Ref. #: N/A

Laboratory Test Report

This report shall not be reproduced, except in full, without the written consent of Environmental Quality Laboratories, Inc.

Sample Number:	**4142448**	Collected Date & Time:	**02/12/2025** 13:13	Date of Report:	03/11/2025
Work Order:	257-01-75	Received Date & Time:	02/12/2025 15:30	Collected By:	GFLORES - EQLAB045
Delivery Slip:	2025-01801	Temperature at Arrival:	2.0 °C	Eqlab Rep.:	ELAZARO
Folder Number:	368482			Proposal Number:	31723 - 4

Remarks:

					Limits			Analysis			Prep Method		
Parameter	Method	Results	Units	DQ	MDL	MRL	MCL	Date	Time	By	Date	By	Method
Delta-BHC	EPA 8081B	128	%	--	0.750	0.100	--	03/01/2025	12:28	JSSM	02/25/2025	--	EPA 3550B
Endosulfan sulfate	EPA 8081B	138	%	--	0.700	0.100	--	03/01/2025	12:28	JSSM	02/25/2025	--	EPA 3550B
Heptachlor	EPA 8081B	133	%	--	0.900	0.100	--	03/01/2025	12:28	JSSM	02/25/2025	--	EPA 3550B
4,4-DDE	EPA 8081B	126	%	--	0.850	0.100	--	03/01/2025	12:28	JSSM	02/25/2025	--	EPA 3550B
Aldrin	EPA 8081B	125	%	--	0.700	0.100	--	03/01/2025	12:28	JSSM	02/25/2025	--	EPA 3550B
Endosulfan I	EPA 8081B	127	%	--	1.400	0.100	--	03/01/2025	12:28	JSSM	02/25/2025	--	EPA 3550B
Ethylbenzene	EPA 8260D	107	%	--	2.00	3.00	--	02/13/2025	23:51	EMRO	02/13/2025	--	EPA 5035A
1,1,1-Trichloroethane	EPA 8260D	135	%	Q	2.00	3.00	--	02/13/2025	23:51	EMRO	02/13/2025	--	EPA 5035A
4-Methyl-2-pentanone	EPA 8260D	74.0	%	--	12.00	15.00	--	02/13/2025	23:51	EMRO	02/13/2025	--	EPA 5035A
Benzene	EPA 8260D	114	%	--	2.00	3.00	--	02/13/2025	23:51	EMRO	02/13/2025	--	EPA 5035A
Dibromochloromethane	EPA 8260D	94.3	%	--	2.00	3.00	--	02/13/2025	23:51	EMRO	02/13/2025	--	EPA 5035A
o-Xylene	EPA 8260D	86.1	%	--	2.00	3.00	--	02/13/2025	23:51	EMRO	02/13/2025	--	EPA 5035A
Chlorobenzene	EPA 8260D	96.0	%	--	2.00	3.00	--	02/13/2025	23:51	EMRO	02/13/2025	--	EPA 5035A
2-Butanone	EPA 8260D	65.8	%	Q	11.00	15.00	--	02/13/2025	23:51	EMRO	02/13/2025	--	EPA 5035A
trans-1,3-Dichloropropene	EPA 8260D	93.4	%	--	1.20	3.00	--	02/13/2025	23:51	EMRO	02/13/2025	--	EPA 5035A

ND = Not Detected MCL = Maximum Contaminant Level BDL = Below Detection Limit DNI = Does Not Ignite MDL = Minimum Detection Limit N/A = Not Applicable
MO = Monitoring Only MRL = Minimum Reporting Level PTRL = Pattern Recognition Level. All results are calculated on a wet weight basis unless otherwise stated. All results relate only to this sample.
+ = Parameter is not accredited under EQLab's NELAP Certification

To: CMA ARCHITECTS & ENGINEERS LLP
P.O. BOX 11490
SAN JUAN PR 00922

Attn: ENG. PEDRO JANER
Source: **MS#1:LOT 055-01 B-1 @ 0'-4'**
LOT 055-01 BAYAMON & TOA ALTA, PR

Project Name: EQB
Facility: LOT 055-01 BAYAMON & TOA ALTA
Description: SOIL - Grab
Client Ref. #: N/A

Laboratory Test Report

This report shall not be reproduced, except in full, without the written consent of Environmental Quality Laboratories, Inc.

Sample Number:	**4142448**	Collected Date & Time:	**02/12/2025** 13:13	Date of Report:	03/11/2025
Work Order:	257-01-75	Received Date & Time:	02/12/2025 15:30	Collected By:	GFLORES - EQLAB045
Delivery Slip:	2025-01801	Temperature at Arrival:	2.0 °C	Eqlab Rep.:	ELAZARO
Folder Number:	368482			Proposal Number:	31723 - 4

Remarks:

					Limits			Analysis			Prep Method		
Parameter	Method	Results	Units	DQ	MDL	MRL	MCL	Date	Time	By	Date	By	Method
1,2-Dichloropropane	EPA 8260D	105	%	--	2.00	3.00	--	02/13/2025	23:51	EMRO	02/13/2025	--	EPA 5035A
1,4-Dichlorobenzene	EPA 8260D	89.7	%	--	2.00	3.00	--	02/13/2025	23:51	EMRO	02/13/2025	--	EPA 5035A
Bromodichloromethane	EPA 8260D	111	%	--	2.00	3.00	--	02/13/2025	23:51	EMRO	02/13/2025	--	EPA 5035A
m,p-Xylene	EPA 8260D	81.8	%	--	4.00	6.00	--	02/13/2025	23:51	EMRO	02/13/2025	--	EPA 5035A
Bromoform	EPA 8260D	82.9	%	--	2.00	3.00	--	02/13/2025	23:51	EMRO	02/13/2025	--	EPA 5035A
1,3-Dichlorobenzene	EPA 8260D	89.9	%	--	2.00	3.00	--	02/13/2025	23:51	EMRO	02/13/2025	--	EPA 5035A
Carbon disulfide	EPA 8260D	705	%	Q	12.00	15.00	--	02/13/2025	23:51	EMRO	02/13/2025	--	EPA 5035A
Chloroethane	EPA 8260D	143	%	Q	2.00	3.00	--	02/13/2025	23:51	EMRO	02/13/2025	--	EPA 5035A
Trichloroethene	EPA 8260D	103	%	--	2.00	3.00	--	02/13/2025	23:51	EMRO	02/13/2025	--	EPA 5035A
1,1,2-Trichloroethane	EPA 8260D	93.3	%	--	2.00	3.00	--	02/13/2025	23:51	EMRO	02/13/2025	--	EPA 5035A
1,1-Dichloroethane	EPA 8260D	136	%	Q	2.00	3.00	--	02/13/2025	23:51	EMRO	02/13/2025	--	EPA 5035A
2-Hexanone	EPA 8260D	60.6	%	Q	12.00	15.00	--	02/13/2025	23:51	EMRO	02/13/2025	--	EPA 5035A
Tetrachloroethene	EPA 8260D	109	%	--	2.00	3.00	--	02/13/2025	23:51	EMRO	02/13/2025	--	EPA 5035A
cis-1,2-Dichloroethene	EPA 8260D	110	%	--	2.00	3.00	--	02/13/2025	23:51	EMRO	02/13/2025	--	EPA 5035A
trans-1,2-Dichloroethene	EPA 8260D	133	%	Q	2.00	3.00	--	02/13/2025	23:51	EMRO	02/13/2025	--	EPA 5035A

ND = Not Detected MCL = Maximum Contaminant Level BDL = Below Detection Limit DNI = Does Not Ignite MDL = Minimum Detection Limit N/A = Not Applicable
MO = Monitoring Only MRL = Minimum Reporting Level PTRL = Pattern Recognition Level. All results are calculated on a wet weight basis unless otherwise stated. All results relate only to this sample.
+ = Parameter is not accredited under EQLab's NELAP Certification

The results presented herein meet all NELAC requirements.
Refer to eqlab certification number E87783 at www.eqlab.com.

ENVIRONMENTAL QUALITY LABORATORIES, INC.
60 E STREET, MINILLAS INDUSTRIAL PARK, BAYAMON, PR 00959
PO BOX 11458 SANTURCE, PR 00910-1458 TEL. (787) 288-6420 FAX (787) 288-6465 www.eqlab.com

PRDOH Certified
EPA ID PR00014

To: CMA ARCHITECTS & ENGINEERS LLP
P.O. BOX 11490
SAN JUAN PR 00922

Attn: ENG. PEDRO JANER
Source: **MS#1:LOT 055-01 B-1 @ 0'-4'**
LOT 055-01 BAYAMON & TOA ALTA, PR

Project Name: EQB
Facility: LOT 055-01 BAYAMON & TOA ALTA
Description: SOIL - Grab
Client Ref. #: N/A

Laboratory Test Report

This report shall not be reproduced, except in full, without the written consent of Environmental Quality Laboratories, Inc.

Sample Number:	**4142448**	Collected Date & Time:	**02/12/2025** 13:13	Date of Report:	03/11/2025
Work Order:	257-01-75	Received Date & Time:	02/12/2025 15:30	Collected By:	GFLORES - EQLAB045
Delivery Slip:	2025-01801	Temperature at Arrival:	2.0 °C	Eqlab Rep.:	ELAZARO
Folder Number:	368482			Proposal Number:	31723 - 4

Remarks:

					Limits			Analysis			Prep Method		
Parameter	Method	Results	Units	DQ	MDL	MRL	MCL	Date	Time	By	Date	By	Method
cis-1,3-Dichloropropene	EPA 8260D	97.0	%	--	2.00	3.00	--	02/13/2025	23:51	EMRO	02/13/2025	--	EPA 5035A
Chloromethane	EPA 8260D	119	%	--	2.00	3.00	--	02/13/2025	23:51	EMRO	02/13/2025	--	EPA 5035A
1,1,2,2-Tetrachloroethane	EPA 8260D	80.4	%	--	2.00	3.00	--	02/13/2025	23:51	EMRO	02/13/2025	--	EPA 5035A
1,1,1,2-Tetrachloroethane	EPA 8260D	96.2	%	--	2.00	3.00	--	02/13/2025	23:51	EMRO	02/13/2025	--	EPA 5035A
Acetone	EPA 8260D	83.4	%	--	12.00	15.00	--	02/13/2025	23:51	EMRO	02/13/2025	--	EPA 5035A
Chloroform	EPA 8260D	128	%	--	2.00	3.00	--	02/13/2025	23:51	EMRO	02/13/2025	--	EPA 5035A
Toluene	EPA 8260D	140	%	Q	2.00	3.00	--	02/13/2025	23:51	EMRO	02/13/2025	--	EPA 5035A
Dichloromethane	EPA 8260D	151	%	Q	2.00	3.00	--	02/13/2025	23:51	EMRO	02/13/2025	--	EPA 5035A
Carbon tetrachloride	EPA 8260D	138	%	Q	2.00	3.00	--	02/13/2025	23:51	EMRO	02/13/2025	--	EPA 5035A
1,1-Dichloroethene	EPA 8260D	142	%	Q	2.00	3.00	--	02/13/2025	23:51	EMRO	02/13/2025	--	EPA 5035A
1,2,4-Trichlorobenzene	EPA 8260D	87.3	%	--	2.00	3.00	--	02/13/2025	23:51	EMRO	02/13/2025	--	EPA 5035A
1,2-Dichloroethane	EPA 8260D	110	%	--	2.00	3.00	--	02/13/2025	23:51	EMRO	02/13/2025	--	EPA 5035A
Bromomethane	EPA 8260D	193	%	Q	2.00	3.00	--	02/13/2025	23:51	EMRO	02/13/2025	--	EPA 5035A
Vinyl chloride	EPA 8260D	125	%	--	2.00	3.00	--	02/13/2025	23:51	EMRO	02/13/2025	--	EPA 5035A
Bromochloromethane	EPA 8260D	132	%	Q	2.00	3.00	--	02/13/2025	23:51	EMRO	02/13/2025	--	EPA 5035A

To: CMA ARCHITECTS & ENGINEERS LLP
P.O. BOX 11490
SAN JUAN PR 00922

Attn: ENG. PEDRO JANER
Source: **MS#1:LOT 055-01 B-1 @ 0'-4'**
LOT 055-01 BAYAMON & TOA ALTA, PR

Project Name: EQB
Facility: LOT 055-01 BAYAMON & TOA ALTA
Description: SOIL - Grab
Client Ref. #: N/A

Laboratory Test Report

This report shall not be reproduced, except in full, without the written consent of Environmental Quality Laboratories, Inc.

Sample Number:	**4142448**	Collected Date & Time:	**02/12/2025** 13:13	Date of Report:	03/11/2025
Work Order:	257-01-75	Received Date & Time:	02/12/2025 15:30	Collected By:	GFLORES - EQLAB045
Delivery Slip:	2025-01801	Temperature at Arrival:	2.0 °C	Eqlab Rep.:	ELAZARO
Folder Number:	368482			Proposal Number:	31723 - 4

Remarks:

					Limits			Analysis			Prep Method		
Parameter	Method	Results	Units	DQ	MDL	MRL	MCL	Date	Time	By	Date	By	Method
Styrene	EPA 8260D	77.5	%	--	2.00	3.00	--	02/13/2025	23:51	EMRO	02/13/2025	--	EPA 5035A
N-Nitrosodi-n-propylamine	EPA 8270E	59.3	%	Q	20.00	1.00	--	03/01/2025	06:55	MDSL	02/25/2025	RMR	EPA 3550B
2,4-Dinitrotoluene	EPA 8270E	73.8	%	--	20.00	1.00	--	03/01/2025	06:55	MDSL	02/25/2025	RMR	EPA 3550B
Acenaphthene	EPA 8270E	71.8	%	--	20.00	1.00	--	03/01/2025	06:55	MDSL	02/25/2025	RMR	EPA 3550B
Diethyl phthalate	EPA 8270E	78.5	%	--	20.00	1.00	--	03/01/2025	06:55	MDSL	02/25/2025	RMR	EPA 3550B
Fluorene	EPA 8270E	74.3	%	--	20.00	1.00	--	03/01/2025	06:55	MDSL	02/25/2025	RMR	EPA 3550B
Naphthalene	EPA 8270E	80.5	%	--	20.00	1.00	--	03/01/2025	06:55	MDSL	02/25/2025	RMR	EPA 3550B
2-Chloronaphthalene	EPA 8270E	70.8	%	--	20.00	1.00	--	03/01/2025	06:55	MDSL	02/25/2025	RMR	EPA 3550B
Hexachlorocyclopentadiene	EPA 8270E	91.9	%	--	50.00	10.00	--	03/01/2025	06:55	MDSL	02/25/2025	RMR	EPA 3550B
2-Methyl-4,6-dinitrophenol	EPA 8270E	18.2	%	Q	20.00	10.00	--	03/01/2025	06:55	MDSL	02/25/2025	RMR	EPA 3550B
4-Chloro-3-methylphenol	EPA 8270E	76.2	%	--	20.00	1.00	--	03/01/2025	06:55	MDSL	02/25/2025	RMR	EPA 3550B
Acenaphthylene	EPA 8270E	75.5	%	--	20.00	1.00	--	03/01/2025	06:55	MDSL	02/25/2025	RMR	EPA 3550B
Dibenzo(a,h)anthracene	EPA 8270E	48.4	%	Q	20.00	1.00	--	03/01/2025	06:55	MLSL	02/25/2025	RMR	EPA 3550B
Bis(2-chloroethoxy)methane	EPA 8270E	73.3	%	--	20.00	1.00	--	03/01/2025	06:55	MDSL	02/25/2025	RMR	EPA 3550B
2-Chlorophenol	EPA 8270E	62.4	%	Q	20.00	1.00	--	03/01/2025	06:55	MDSL	02/25/2025	RMR	EPA 3550B

To: CMA ARCHITECTS & ENGINEERS LLP
P.O. BOX 11490
SAN JUAN PR 00922

Attn: ENG. PEDRO JANER
Source: **MS#1:LOT 055-01 B-1 @ 0'-4'**
LOT 055-01 BAYAMON & TOA ALTA, PR

Project Name: EQB
Facility: LOT 055-01 BAYAMON & TOA ALTA
Description: SOIL - Grab
Client Ref. #: N/A

eqlab
ENVIRONMENTAL QUALITY LABORATORIES, INC.

Laboratory Test Report

This report shall not be reproduced, except in full, without the written consent of Environmental Quality Laboratories, Inc.

Sample Number:	**4142448**	Collected Date & Time:	**02/12/2025** 13:13	Date of Report:	03/11/2025
Work Order:	257-01-75	Received Date & Time:	02/12/2025 15:30	Collected By:	GFLORES - EQLAB045
Delivery Slip:	2025-01801	Temperature at Arrival:	2.0 °C	Eqlab Rep.:	ELAZARO
Folder Number:	368482			Proposal Number:	31723 - 4

Remarks:

					Limits			Analysis			Prep Method		
Parameter	Method	Results	Units	DQ	MDL	MRL	MCL	Date	Time	By	Date	By	Method
4-Chlorophenyl phenyl ether	EPA 8270E	83.6	%	--	20.00	1.00	--	03/01/2025	06:55	MDSL	02/25/2025	RMR	EPA 3550B
Benzo(g,h,i)perylene	EPA 8270E	31.2	%	Q	20.00	1.00	--	03/01/2025	06:55	MDSL	02/25/2025	RMR	EPA 3550B
Di-n-octyl phthalate	EPA 8270E	101	%	--	20.00	1.00	--	03/01/2025	06:55	MDSL	02/25/2025	RMR	EPA 3550B
Anthracene	EPA 8270E	74.3	%	--	20.00	1.00	--	03/01/2025	06:55	MDSL	02/25/2025	RMR	EPA 3550B
1,2-Dichlorobenzene	EPA 8270E	70.8	%	--	20.00	1.00	--	03/01/2025	06:55	MLSL	02/25/2025	RMR	EPA 3550B
2,6-Dinitrotoluene	EPA 8270E	75.5	%	--	20.00	1.00	--	03/01/2025	06:55	MDSL	02/25/2025	RMR	EPA 3550B
3,3-Dichlorobenzidine	EPA 8270E	139	%	Q	30.00	1.00	--	03/01/2025	06:55	MDSL	02/25/2025	RMR	EPA 3550B
4-Bromophenyl phenyl ether	EPA 8270E	92.9	%	--	20.00	1.00	--	03/01/2025	06:55	MDSL	02/25/2025	RMR	EPA 3550B
Bis(2-chloroethyl) ether	EPA 8270E	53.3	%	Q	20.00	1.00	--	03/01/2025	06:55	MDSL	02/25/2025	RMR	EPA 3550B
Di-n-butyl phthalate	EPA 8270E	77.6	%	--	20.00	1.00	--	03/01/2025	06:55	MDSL	02/25/2025	RMR	EPA 3550B
Pyrene	EPA 8270E	41.8	%	Q	20.00	1.00	--	03/01/2025	06:55	MDSL	02/25/2025	RMR	EPA 3550B
Butyl benzyl phthalate	EPA 8270E	47.5	%	Q	20.00	1.00	--	03/01/2025	06:55	MDSL	02/25/2025	RMR	EPA 3550B
2-Methylnaphthalene	EPA 8270E	39.1	%	Q	20.00	1.00	--	03/01/2025	06:55	MDSL	02/25/2025	RMR	EPA 3550B
Chrysene	EPA 8270E	79.6	%	--	20.00	1.00	--	03/01/2025	06:55	MDSL	02/25/2025	RMR	EPA 3550B
Hexachloroethane	EPA 8270E	74.9	%	--	20.00	1.00	--	03/01/2025	06:55	MDSL	02/25/2025	RMR	EPA 3550B

ACCREDITED IN ACCORDANCE WITH nelac
The results presented herein meet all NELAC requirements.
Refer to eqlab certification number E87783 at www.eqlab.com.

ENVIRONMENTAL QUALITY LABORATORIES, INC.
60 E STREET, MINILLAS INDUSTRIAL PARK, BAYAMON, PR 00959
PO BOX 11458 SANTURCE, PR 00910-1458 TEL. (787) 288-6420 FAX (787) 288-6465 www.eqlab.com

PRDOH Certified
EPA ID PR00014

To: CMA ARCHITECTS & ENGINEERS LLP
P.O. BOX 11490
SAN JUAN PR 00922

Attn: ENG. PEDRO JANER
Source: **MS#1:LOT 055-01 B-1 @ 0'-4'**
LOT 055-01 BAYAMON & TOA ALTA, PR

Project Name: EQB
Facility: LOT 055-01 BAYAMON & TOA ALTA
Description: SOIL - Grab
Client Ref. #: N/A

Laboratory Test Report

This report shall not be reproduced, except in full, without the written consent of Environmental Quality Laboratories, Inc.

Sample Number:	**4142448**	Collected Date & Time:	**02/12/2025** 13:13	Date of Report:	03/11/2025
Work Order:	257-01-75	Received Date & Time:	02/12/2025 15:30	Collected By:	GFLORES - EQLAB045
Delivery Slip:	2025-01801	Temperature at Arrival:	2.0 °C	Eqlab Rep.:	ELAZARO
Folder Number:	368482			Proposal Number:	31723 - 4

Remarks:

					Limits			Analysis			Prep Method		
Parameter	Method	Results	Units	DQ	MDL	MRL	MCL	Date	Time	By	Date	By	Method
1,4-Dichlorobenzene	EPA 8270E	62.5	%	Q	20.00	1.00	--	03/01/2025	06:55	MDSL	02/25/2025	RMR	EPA 3550B
Benzo(b)fluoranthene	EPA 8270E	105	%	--	20.00	1.00	--	03/01/2025	06:55	MDSL	02/25/2025	RMR	EPA 3550B
Dimethyl phthalate	EPA 8270E	72.1	%	--	20.00	1.00	--	03/01/2025	06:55	MDSL	02/25/2025	RMR	EPA 3550B
Phenanthrene	EPA 8270E	73.3	%	--	20.00	1.00	--	03/01/2025	06:55	MDSL	02/25/2025	RMR	EPA 3550B
Nitrobenzene	EPA 8270E	62.9	%	Q	30.00	1.00	--	03/01/2025	06:55	MDSL	02/25/2025	RMR	EPA 3550B
2,4-Dichlorophenol	EPA 8270E	87.7	%	--	20.00	1.00	--	03/01/2025	06:55	MDSL	02/25/2025	RMR	EPA 3550B
2,4,5-Trichlorophenol	EPA 8270E	81.7	%	--	20.00	1.00	--	03/01/2025	06:55	MDSL	02/25/2025	RMR	EPA 3550B
Benzo(a)anthracene	EPA 8270E	92.7	%	--	20.00	1.00	--	03/01/2025	06:55	MLSL	02/25/2025	RMR	EPA 3550B
2,4-Dimethylphenol	EPA 8270E	80.6	%	--	30.00	1.00	--	03/01/2025	06:55	MDSL	02/25/2025	RMR	EPA 3550B
Fluoranthene	EPA 8270E	38.5	%	Q	20.00	1.00	--	03/01/2025	06:55	MDSL	02/25/2025	RMR	EPA 3550B
4-Nitrophenol	EPA 8270E	36.4	%	Q	130.00	10.00	--	03/01/2025	06:55	MDSL	02/25/2025	RMR	EPA 3550B
Isophorone	EPA 8270E	69.1	%	Q	20.00	1.00	--	03/01/2025	06:55	MDSL	02/25/2025	RMR	EPA 3550B
2,4-Dinitrophenol	EPA 8270E	74.2	%	--	85.00	10.00	--	03/01/2025	06:55	MDSL	02/25/2025	RMR	EPA 3550B
Benzo(k)fluoranthene	EPA 8270E	89.7	%	--	20.00	1.00	--	03/01/2025	06:55	MDSL	02/25/2025	RMR	EPA 3550B
Indeno(1,2,3-cd)pyrene	EPA 8270E	47.2	%	Q	20.00	1.00	--	03/01/2025	06:55	MDSL	02/25/2025	RMR	EPA 3550B

To: CMA ARCHITECTS & ENGINEERS LLP
P.O. BOX 11490
SAN JUAN PR 00922

Attn: ENG. PEDRO JANER
Source: **MS#1:LOT 055-01 B-1 @ 0'-4'**
LOT 055-01 BAYAMON & TOA ALTA, PR

Project Name: EQB
Facility: LOT 055-01 BAYAMON & TOA ALTA
Description: SOIL - Grab
Client Ref. #: N/A

Laboratory Test Report

This report shall not be reproduced, except in full, without the written consent of Environmental Quality Laboratories, Inc.

Sample Number:	**4142448**	Collected Date & Time:	**02/12/2025** 13:13	Date of Report:	03/11/2025
Work Order:	257-01-75	Received Date & Time:	02/12/2025 15:30	Collected By:	GFLORES - EQLAB045
Delivery Slip:	2025-01801	Temperature at Arrival:	2.0 °C	Eqlab Rep.:	ELAZARO
Folder Number:	368482			Proposal Number:	31723 - 4

Remarks:

					Limits			Analysis			Prep Method		
Parameter	Method	Results	Units	DQ	MDL	MRL	MCL	Date	Time	By	Date	By	Method
N-Nitrosodiphenylamine	EPA 8270E	78.2	%	--	20.00	1.00	--	03/01/2025	06:55	MDSL	02/25/2025	RMR	EPA 3550B
2-Nitrophenol	EPA 8270E	72.4	%	--	20.00	1.00	--	03/01/2025	06:55	MDSL	02/25/2025	RMR	EPA 3550B
1,3-Dichlorobenzene	EPA 8270E	62.5	%	Q	20.00	1.00	--	03/01/2025	06:55	MDSL	02/25/2025	RMR	EPA 3550B
Hexachlorobutadiene	EPA 8270E	78.5	%	--	20.00	1.00	--	03/01/2025	06:55	MDSL	02/25/2025	RMR	EPA 3550B
Pentachlorophenol	EPA 8270E	127	%	--	60.00	10.00	--	03/01/2025	06:55	MDSL	02/25/2025	RMR	EPA 3550B
Phenol	EPA 8270E	56.3	%	Q	20.00	1.00	--	03/01/2025	06:55	MDSL	02/25/2025	RMR	EPA 3550B
2,4,6-Trichlorophenol	EPA 8270E	81.1	%	--	20.00	1.00	--	03/01/2025	06:55	MDSL	02/25/2025	RMR	EPA 3550B
Benzo[a]pyrene	EPA 8270E	88.2	%	--	20.00	1.00	--	03/01/2025	06:55	MDSL	02/25/2025	RMR	EPA 3550B
Hexachlorobenzene	EPA 8270E	96.7	%	--	20.00	1.00	--	03/01/2025	06:55	MDSL	02/25/2025	RMR	EPA 3550B

SONIA PICHARDO RODRIGUEZ Químico Licenciado Estado Libre Asociado de Puerto Rico LICENCIA NUM. 4536

Certified by Laboratory Director

ND = Not Detected MCL = Maximum Contaminant Level BDL = Below Detection Limit DNI = Does Not Ignite MDL = Minimum Detection Limit N/A = Not Applicable
MO = Monitoring Only MRL = Minimum Reporting Level PTRL = Pattern Recognition Level. All results are calculated on a wet weight basis unless otherwise stated. All results relate only to this sample.
+ = Parameter is not accredited under EQLab's NELAP Certification

To: CMA ARCHITECTS & ENGINEERS LLP
P.O. BOX 11490
SAN JUAN PR 00922

Attn: ENG. PEDRO JANER
Source: **MSD#1:LOT 055-01 B-1 @ 0'-4'**
LOT 055-01 BAYAMON & TOA ALTA, PR

Project Name: EQB
Facility: LOT 055-01 BAYAMON & TOA ALTA
Description: SOIL - Grab
Client Ref. #: N/A

Laboratory Test Report

This report shall not be reproduced, except in full, without the written consent of Environmental Quality Laboratories, Inc.

Sample Number:	**4142449**	Collected Date & Time:	**02/12/2025** 13:13	Date of Report:	03/11/2025
Work Order:	257-01-75	Received Date & Time:	02/12/2025 15:30	Collected By:	GFLORES - EQLAB045
Delivery Slip:	2025-01801	Temperature at Arrival:	2.0 °C	Eqlab Rep.:	ELAZARO
Folder Number:	368482			Proposal Number:	31723 - 4

Remarks:

					Limits			Analysis			Prep Method		
Parameter	Method	Results	Units	DQ	MDL	MRL	MCL	Date	Time	By	Date	By	Method
Cyanide - Total	EPA 9013/9012A	95.5	%	--	0.30	1.00	--	02/21/2025	15:38	GVM	02/20/2025	GVM	Distillation
Mercury - Total	EPA 7471A	107	%	D	0.0400	0.0010	--	02/21/2025	11:20	SNA	02/19/2025	--	Method Digestior
TPH as DRO/ORO (C10-C38)	EPA 8015B	113	%	--	10.000	10.000	--	02/26/2025	08:09	RMR	02/20/2025	RMR	EPA 3550B
TPH as GRO (C6-C10)	EPA 8015B	465	µg/Kg	Q	100.0	250.0	--	02/22/2025	01:09	MLSL	02/14/2025	--	EPA 5035A
Aluminum - Total	EPA 6010D	141	%	D,Q	37.5	62.5	--	03/07/2025	18:06	MSSC	02/19/2025	--	SW846-3050B
Barium -Total	EPA 6010D	95.8	%	D	12.50	125.00	--	03/07/2025	18:06	MSSC	02/19/2025	--	SW846-3050B
Beryllium - Total	EPA 6010D	71.1	%	D,Q	0.50	2.50	--	02/28/2025	21:29	MSSC	02/19/2025	--	SW846-3050B
Boron - Total	EPA 6010D	103	%	D	25.0	125.0	--	03/07/2025	18:06	MSSC	02/19/2025	--	SW846-3050B
Cadmium - Total	EPA 6010D	104	%	D	0.63	1.25	--	03/07/2025	18:06	MSSC	02/19/2025	--	SW846-3050B
Calcium - Total	EPA 6010D	108	%	D	625.0	6250.0	--	03/07/2025	18:06	MSSC	02/19/2025	--	SW846-3050B
Chromium - Total	EPA 6010D	105	%	D	11.25	125.00	--	03/07/2025	18:06	MSSC	02/19/2025	--	SW846-3050B
Cobalt - Total	EPA 6010D	106	%	D	7.50	125.00	--	03/07/2025	18:06	MSSC	02/19/2025	--	SW846-3050B
Copper - Total	EPA 6010D	107	%	D	7.50	62.50	--	03/07/2025	18:06	MSSC	02/19/2025	--	SW846-3050B
Iron - Total	EPA 6010D	50.4	%	D,Q	50.0	125.0	--	02/28/2025	21:29	MSSC	02/19/2025	--	SW846-3050B
Lead - Total	EPA 6010D	103	%	D	18.75	125.00	--	03/07/2025	18:06	MSSC	02/19/2025	--	SW846-3050B

To: CMA ARCHITECTS & ENGINEERS LLP
P.O. BOX 11490
SAN JUAN PR 00922

Attn: ENG. PEDRO JANER
Source: **MSD#1:LOT 055-01 B-1 @ 0'-4'**
LOT 055-01 BAYAMON & TOA ALTA, PR

Project Name: EQB
Facility: LOT 055-01 BAYAMON & TOA ALTA
Description: SOIL - Grab
Client Ref. #: N/A

Laboratory Test Report

This report shall not be reproduced, except in full, without the written consent of Environmental Quality Laboratories, Inc.

Sample Number:	**4142449**	Collected Date & Time:	**02/12/2025** 13:13	Date of Report:	03/11/2025
Work Order:	257-01-75	Received Date & Time:	02/12/2025 15:30	Collected By:	GFLORES - EQLAB045
Delivery Slip:	2025-01801	Temperature at Arrival:	2.0 °C	Eqlab Rep.:	ELAZARO
Folder Number:	368482			Proposal Number:	31723 - 4

Remarks:

	Parameter	Method	Results	Units	DQ	Limits MDL	Limits MRL	Limits MCL	Analysis Date	Analysis Time	Analysis By	Prep Method Date	Prep Method By	Prep Method
	Magnesium - Total	EPA 6010D	102	%	D	250.0	2500.0	--	03/07/2025	18:06	MSSC	02/19/2025	--	SW846-3050B
	Manganese - Total	EPA 6010D	110	%	D	6.25	125.00	--	03/07/2025	18:06	MSSC	02/19/2025	--	SW846-3050B
	Nickel - Total	EPA 6010D	106	%	D	6.25	31.25	--	03/07/2025	18:06	MSSC	02/19/2025	--	SW846-3050B
	Potassium - Total	EPA 6010D	93.2	%	D	250.0	1250.0	--	03/07/2025	18:06	MSSC	02/19/2025	--	SW846-3050B
	Selenium - Total	EPA 6010D	101	%	D	37.50	125.00	--	03/07/2025	18:06	MSSC	02/19/2025	--	SW846-3050B
	Silver - Total	EPA 6010D	111	%	D	6.25	12.50	--	03/07/2025	18:06	MSSC	02/19/2025	--	SW846-3050B
	Sodium - Total	EPA 6010D	98.4	%	D	625.0	2500.0	--	03/07/2025	18:06	MSSC	02/19/2025	--	SW846-3050B
	Thallium - Total	EPA 6010D	97.9	%	D	75.0	125.0	--	03/07/2025	18:06	MSSC	02/19/2025	--	SW846-3050B
+	Silica - Total	EPA 6010D	106	%	D	375.0	2500.0	--	03/07/2025	18:06	MSSC	02/19/2025	--	SW846-3050B
+	Silicon - Total	EPA 6010D	108	%	D	375.0	2500.0	--	03/07/2025	18:06	MSSC	02/19/2025	--	SW846-3050B
	Strontium - Total	EPA 6010D	98.5	%	D	10.00	125.00	--	03/07/2025	18:06	MSSC	02/19/2025	--	SW846-3050B
	Arsenic - Total	EPA 6010D	104	%	D	12.50	125.00	--	03/07/2025	18:06	MSSC	02/19/2025	--	SW846-3050B
	Antimony - Total	EPA 6010D	104	%	D	12.50	125.00	--	03/07/2025	18:06	MSSC	02/19/2025	--	SW846-3050B
	Vanadium - Total	EPA 6010D	104	%	D	10.00	125.00	--	03/07/2025	18:06	MSSC	02/19/2025	--	SW846-3050B
	Zinc - Total	EPA 6010D	105	%	D	25.00	312.50	--	03/07/2025	18:06	MSSC	02/19/2025	--	SW846-3050B

ND = Not Detected MCL = Maximum Contaminant Level BDL = Below Detection Limit DNI = Does Not Ignite MDL = Minimum Detection Limit N/A = Not Applicable
MO = Monitoring Only MRL = Minimum Reporting Level PTRL = Pattern Recognition Level. All results are calculated on a wet weight basis unless otherwise stated. All results relate only to this sample.
+ = Parameter is not accredited under EQLab's NELAP Certification

The results presented herein meet all NELAC requirements.
Refer to eqlab certification number E87783 at www.eqlab.com.

ENVIRONMENTAL QUALITY LABORATORIES, INC.
60 E STREET, MINILLAS INDUSTRIAL PARK, BAYAMON, PR 00959
PO BOX 11458 SANTURCE, PR 00910-1458 TEL. (787) 288-6420 FAX (787) 288-6465 www.eqlab.com

PRDOH Certified
EPA ID PR00014

To: CMA ARCHITECTS & ENGINEERS LLP
P.O. BOX 11490
SAN JUAN PR 00922

Attn: ENG. PEDRO JANER
Source: **MSD#1:LOT 055-01 B-1 @ 0'-4'**
LOT 055-01 BAYAMON & TOA ALTA, PR

Project Name: EQB
Facility: LOT 055-01 BAYAMON & TOA ALTA
Description: SOIL - Grab
Client Ref. #: N/A

Laboratory Test Report

This report shall not be reproduced, except in full, without the written consent of Environmental Quality Laboratories, Inc.

Sample Number:	**4142449**	Collected Date & Time:	**02/12/2025** 13:13	Date of Report:	03/11/2025
Work Order:	257-01-75	Received Date & Time:	02/12/2025 15:30	Collected By:	GFLORES - EQLAB045
Delivery Slip:	2025-01801	Temperature at Arrival:	2.0 °C	Eqlab Rep.:	ELAZARO
Folder Number:	368482			Proposal Number:	31723 - 4

Remarks:

					Limits			Analysis			Prep Method		
Parameter	Method	Results	Units	DQ	MDL	MRL	MCL	Date	Time	By	Date	By	Method
Aroclor 1221	EPA 8082A	101	%	--	0.00830	0.00200	--	03/01/2025	07:40	JSSM	02/25/2025	--	EPA 3550B
Gamma - BHC	EPA 8081B	112	%	--	0.450	0.100	--	03/01/2025	13:21	JSSM	02/25/2025	--	EPA 3550B
Heptachlor	EPA 8081B	141	%	--	0.900	0.100	--	03/01/2025	13:21	JSSM	02/25/2025	--	EPA 3550B
Alpha-BHC	EPA 8081B	135	%	--	0.850	0.100	--	03/01/2025	13:21	JSSM	02/25/2025	--	EPA 3550B
Endosulfan I	EPA 8081B	132	%	--	1.400	0.100	--	03/01/2025	13:21	JSSM	02/25/2025	--	EPA 3550B
4,4-DDT	EPA 8081B	128	%	--	0.650	0.100	--	03/01/2025	13:21	JSSM	02/25/2025	--	EPA 3550B
Endrin	EPA 8081B	127	%	--	0.700	0.100	--	03/01/2025	13:21	JSSM	02/25/2025	--	EPA 3550B
Aldrin	EPA 8081B	120	%	--	0.700	0.100	--	03/01/2025	13:21	JSSM	02/25/2025	--	EPA 3550B
Methoxychlor	EPA 8081B	119	%	--	1.100	0.160	--	03/01/2025	13:21	JSSM	02/25/2025	--	EPA 3550B
Heptachlor epoxide	EPA 8081B	132	%	--	0.700	0.100	--	03/01/2025	13:21	JSSM	02/25/2025	--	EPA 3550B
4,4-DDE	EPA 8081B	131	%	--	0.850	0.100	--	03/01/2025	13:21	JSSM	02/25/2025	--	EPA 3550B
Gamma-Chlordane	EPA 8081B	125	%	--	1.200	0.160	--	03/01/2025	13:21	JSSM	02/25/2025	--	EPA 3550B
Delta-BHC	EPA 8081B	135	%	--	0.750	0.100	--	03/01/2025	13:21	JSSM	02/25/2025	--	EPA 3550B
Alpha-Chlordane	EPA 8081B	126	%	--	1.100	0.160	--	03/01/2025	13:21	JSSM	02/25/2025	--	EPA 3550B
4,4-DDD	EPA 8081B	132	%	--	0.650	0.100	--	03/01/2025	13:21	JSSM	02/25/2025	--	EPA 3550B

To: CMA ARCHITECTS & ENGINEERS LLP
P.O. BOX 11490
SAN JUAN PR 00922

Attn: ENG. PEDRO JANER
Source: **MSD#1:LOT 055-01 B-1 @ 0'-4'**
LOT 055-01 BAYAMON & TOA ALTA, PR

Project Name: EQB
Facility: LOT 055-01 BAYAMON & TOA ALTA
Description: SOIL - Grab
Client Ref. #: N/A

Laboratory Test Report

This report shall not be reproduced, except in full, without the written consent of Environmental Quality Laboratories, Inc.

Sample Number:	**4142449**	Collected Date & Time:	**02/12/2025** 13:13	Date of Report:	03/11/2025
Work Order:	257-01-75	Received Date & Time:	02/12/2025 15:30	Collected By:	GFLORES - EQLAB045
Delivery Slip:	2025-01801	Temperature at Arrival:	2.0 °C	Eqlab Rep.:	ELAZARO
Folder Number:	368482			Proposal Number:	31723 - 4

Remarks:

					Limits			Analysis			Prep Method		
Parameter	Method	Results	Units	DQ	MDL	MRL	MCL	Date	Time	By	Date	By	Method
Dieldrin	EPA 8081B	133	%	--	0.750	0.100	--	03/01/2025	13:21	JSSM	02/25/2025	--	EPA 3550B
Endosulfan II	EPA 8081B	136	%	--	0.700	0.100	--	03/01/2025	13:21	JSSM	02/25/2025	--	EPA 3550B
Hexachlorocyclopentadiene	EPA 8081B	105	%	--	2.800	1.000	--	03/01/2025	13:21	JSSM	02/25/2025	--	EPA 3550B
Endosulfan sulfate	EPA 8081B	140	%	--	0.700	0.100	--	03/01/2025	13:21	JSSM	02/25/2025	--	EPA 3550B
Beta - BHC	EPA 8081B	140	%	--	0.900	0.100	--	03/01/2025	13:21	JSSM	02/25/2025	--	EPA 3550B
Endrin aldehyde	EPA 8081B	122	%	--	0.700	0.100	--	03/01/2025	13:21	JSSM	02/25/2025	--	EPA 3550B
trans-1,2-Dichloroethene	EPA 8260D	164	%	Q	2.00	3.00	--	02/14/2025	00:17	EMRO	02/13/2025	--	EPA 5035A
1,1,1-Trichloroethane	EPA 8260D	170	%	Q	2.00	3.00	--	02/14/2025	00:17	EMRO	02/13/2025	--	EPA 5035A
1,4-Dichlorobenzene	EPA 8260D	83.6	%	--	2.00	3.00	--	02/14/2025	00:17	EMRO	02/13/2025	--	EPA 5035A
Acetone	EPA 8260D	183	%	Q	12.00	15.00	--	02/14/2025	00:17	EMRO	02/13/2025	--	EPA 5035A
1,2,4-Trichlorobenzene	EPA 8260D	89.6	%	--	2.00	3.00	--	02/14/2025	00:17	EMRO	02/13/2025	--	EPA 5035A
1,1,2-Trichloroethane	EPA 8260D	148	%	Q	2.00	3.00	--	02/14/2025	00:17	EMRO	02/13/2025	--	EPA 5035A
Benzene	EPA 8260D	110	%	--	2.00	3.00	--	02/14/2025	00:17	EMRO	02/13/2025	--	EPA 5035A
Bromomethane	EPA 8260D	209	%	Q	2.00	3.00	--	02/14/2025	00:17	EMRO	02/13/2025	--	EPA 5035A
Chloroform	EPA 8260D	151	%	Q	2.00	3.00	--	02/14/2025	00:17	EMRO	02/13/2025	--	EPA 5035A

ND = Not Detected MCL = Maximum Contaminant Level BDL = Below Detection Limit DNI = Does Not Ignite MDL = Minimum Detection Limit N/A = Not Applicable
MO = Monitoring Only MRL = Minimum Reporting Level PTRL = Pattern Recognition Level. All results are calculated on a wet weight basis unless otherwise stated. All results relate only to this sample.
+ = Parameter is not accredited under EQLab's NELAP Certification

To: CMA ARCHITECTS & ENGINEERS LLP
P.O. BOX 11490
SAN JUAN PR 00922

Attn: ENG. PEDRO JANER
Source: **MSD#1:LOT 055-01 B-1 @ 0'-4'**
LOT 055-01 BAYAMON & TOA ALTA, PR

Project Name: EQB
Facility: LOT 055-01 BAYAMON & TOA ALTA
Description: SOIL - Grab
Client Ref. #: N/A

Laboratory Test Report

This report shall not be reproduced, except in full, without the written consent of Environmental Quality Laboratories, Inc.

Sample Number:	**4142449**	Collected Date & Time:	**02/12/2025** 13:13	Date of Report:	03/11/2025
Work Order:	257-01-75	Received Date & Time:	02/12/2025 15:30	Collected By:	GFLORES - EQLAB045
Delivery Slip:	2025-01801	Temperature at Arrival:	2.0 °C	Eqlab Rep.:	ELAZARO
Folder Number:	368482			Proposal Number:	31723 - 4

Remarks:

					Limits			Analysis			Prep Method		
Parameter	Method	Results	Units	DQ	MDL	MRL	MCL	Date	Time	By	Date	By	Method
Dichloromethane	EPA 8260D	180	%	Q	2.00	3.00	--	02/14/2025	00:17	EMRO	02/13/2025	--	EPA 5035A
Styrene	EPA 8260D	58.8	%	Q	2.00	3.00	--	02/14/2025	00:17	EMRO	02/13/2025	--	EPA 5035A
cis-1,3-Dichloropropene	EPA 8260D	77.9	%	--	2.00	3.00	--	02/14/2025	00:17	EMRO	02/13/2025	--	EPA 5035A
Tetrachloroethene	EPA 8260D	114	%	--	2.00	3.00	--	02/14/2025	00:17	EMRO	02/13/2025	--	EPA 5035A
Bromochloromethane	EPA 8260D	178	%	Q	2.00	3.00	--	02/14/2025	00:17	EMRO	02/13/2025	--	EPA 5035A
Chlorobenzene	EPA 8260D	103	%	--	2.00	3.00	--	02/14/2025	00:17	EMRO	02/13/2025	--	EPA 5035A
Toluene	EPA 8260D	103	%	--	2.00	3.00	--	02/14/2025	00:17	EMRO	02/13/2025	--	EPA 5035A
Carbon tetrachloride	EPA 8260D	129	%	--	2.00	3.00	--	02/14/2025	00:17	EMRO	02/13/2025	--	EPA 5035A
1,2-Dichloroethane	EPA 8260D	167	%	Q	2.00	3.00	--	02/14/2025	00:17	EMRO	02/13/2025	--	EPA 5035A
1,1,2,2-Tetrachloroethane	EPA 8260D	139	%	Q	2.00	3.00	--	02/14/2025	00:17	EMRO	02/13/2025	--	EPA 5035A
1,1-Dichloroethane	EPA 8260D	163	%	Q	2.00	3.00	--	02/14/2025	00:17	EMRO	02/13/2025	--	EPA 5035A
1,3-Dichlorobenzene	EPA 8260D	73.7	%	--	2.00	3.00	--	02/14/2025	00:17	EMRO	02/13/2025	--	EPA 5035A
Bromoform	EPA 8260D	120	%	--	2.00	3.00	--	02/14/2025	00:17	EMRO	02/13/2025	--	EPA 5035A
Chloroethane	EPA 8260D	133	%	Q	2.00	3.00	--	02/14/2025	00:17	EMRO	02/13/2025	--	EPA 5035A
Dibromochloromethane	EPA 8260D	126	%	--	2.00	3.00	--	02/14/2025	00:17	EMRO	02/13/2025	--	EPA 5035A

To: CMA ARCHITECTS & ENGINEERS LLP
P.O. BOX 11490
SAN JUAN PR 00922

Attn: ENG. PEDRO JANER
Source: **MSD#1:LOT 055-01 B-1 @ 0'-4'**
LOT 055-01 BAYAMON & TOA ALTA, PR

Project Name: EQB
Facility: LOT 055-01 BAYAMON & TOA ALTA
Description: SOIL - Grab
Client Ref. #: N/A

Laboratory Test Report

This report shall not be reproduced, except in full, without the written consent of Environmental Quality Laboratories, Inc.

Sample Number:	**4142449**	Collected Date & Time:	**02/12/2025** 13:13	Date of Report:	03/11/2025
Work Order:	257-01-75	Received Date & Time:	02/12/2025 15:30	Collected By:	GFLORES - EQLAB045
Delivery Slip:	2025-01801	Temperature at Arrival:	2.0 °C	Eqlab Rep.:	ELAZARO
Folder Number:	368482			Proposal Number:	31723 - 4

Remarks:

					Limits			Analysis			Prep Method		
Parameter	Method	Results	Units	DQ	MDL	MRL	MCL	Date	Time	By	Date	By	Method
Vinyl chloride	EPA 8260D	128	%	--	2.00	3.00	--	02/14/2025	00:17	EMRO	02/13/2025	--	EPA 5035A
1,1,1,2-Tetrachloroethane	EPA 8260D	137	%	Q	2.00	3.00	--	02/14/2025	00:17	EMRO	02/13/2025	--	EPA 5035A
1,1-Dichloroethene	EPA 8260D	132	%	Q	2.00	3.00	--	02/14/2025	00:17	EMRO	02/13/2025	--	EPA 5035A
Chloromethane	EPA 8260D	200	%	Q	2.00	3.00	--	02/14/2025	00:17	EMRO	02/13/2025	--	EPA 5035A
Carbon disulfide	EPA 8260D	620	%	Q	12.00	15.00	--	02/14/2025	00:17	EMRO	02/13/2025	--	EPA 5035A
Trichloroethene	EPA 8260D	95.0	%	--	2.00	3.00	--	02/14/2025	00:17	EMRO	02/13/2025	--	EPA 5035A
m,p-Xylene	EPA 8260D	65.1	%	Q	4.00	6.00	--	02/14/2025	00:17	EMRO	02/13/2025	--	EPA 5035A
cis-1,2-Dichloroethene	EPA 8260D	148	%	Q	2.00	3.00	--	02/14/2025	00:17	EMRO	02/13/2025	--	EPA 5035A
Bromodichloromethane	EPA 8260D	139	%	Q	2.00	3.00	--	02/14/2025	00:17	EMRO	02/13/2025	--	EPA 5035A
2-Butanone	EPA 8260D	93.9	%	--	11.00	15.00	--	02/14/2025	00:17	EMRO	02/13/2025	--	EPA 5035A
4-Methyl-2-pentanone	EPA 8260D	86.6	%	--	12.00	15.00	--	02/14/2025	00:17	EMRO	02/13/2025	--	EPA 5035A
o-Xylene	EPA 8260D	64.0	%	Q	2.00	3.00	--	02/14/2025	00:17	EMRO	02/13/2025	--	EPA 5035A
1,2-Dichloropropane	EPA 8260D	128	%	--	2.00	3.00	--	02/14/2025	00:17	EMRO	02/13/2025	--	EPA 5035A
2-Hexanone	EPA 8260D	58.2	%	Q	12.00	15.00	--	02/14/2025	00:17	EMRO	02/13/2025	--	EPA 5035A
trans-1,3-Dichloropropene	EPA 8260D	82.6	%	--	1.20	3.00	--	02/14/2025	00:17	EMRO	02/13/2025	--	EPA 5035A

ND = Not Detected MCL = Maximum Contaminant Level BDL = Below Detection Limit DNI = Does Not Ignite MDL = Minimum Detection Limit N/A = Not Applicable
MO = Monitoring Only MRL = Minimum Reporting Level PTRL = Pattern Recognition Level. All results are calculated on a wet weight basis unless otherwise stated. All results relate only to this sample.
+ = Parameter is not accredited under EQLab's NELAP Certification

The results presented herein meet all NELAC requirements.
Refer to eqlab certification number E87783 at www.eqlab.com.

ENVIRONMENTAL QUALITY LABORATORIES, INC.
60 E STREET, MINILLAS INDUSTRIAL PARK, BAYAMON, PR 00959
PO BOX 11458 SANTURCE, PR 00910-1458 TEL. (787) 288-6420 FAX (787) 288-6465 www.eqlab.com

PRDOH Certified
EPA ID PR00014

To: CMA ARCHITECTS & ENGINEERS LLP
P.O. BOX 11490
SAN JUAN PR 00922

Attn: ENG. PEDRO JANER
Source: **MSD#1:LOT 055-01 B-1 @ 0'-4'**
LOT 055-01 BAYAMON & TOA ALTA, PR

Project Name: EQB
Facility: LOT 055-01 BAYAMON & TOA ALTA
Description: SOIL - Grab
Client Ref. #: N/A

Laboratory Test Report

This report shall not be reproduced, except in full, without the written consent of Environmental Quality Laboratories, Inc.

Sample Number:	**4142449**	Collected Date & Time:	**02/12/2025** 13:13	Date of Report:	03/11/2025
Work Order:	257-01-75	Received Date & Time:	02/12/2025 15:30	Collected By:	GFLORES - EQLAB045
Delivery Slip:	2025-01801	Temperature at Arrival:	2.0 °C	Eqlab Rep.:	ELAZARO
Folder Number:	368482			Proposal Number:	31723 - 4

Remarks:

					Limits			Analysis			Prep Method		
Parameter	Method	Results	Units	DQ	MDL	MRL	MCL	Date	Time	By	Date	By	Method
Ethylbenzene	EPA 8260D	66.5	%	Q	2.00	3.00	--	02/14/2025	00:17	EMRO	02/13/2025	--	EPA 5035A
2-Chloronaphthalene	EPA 8270E	71.9	%	--	20.00	1.00	--	03/01/2025	07:52	MDSL	02/25/2025	RMR	EPA 3550B
Fluorene	EPA 8270E	80.7	%	--	20.00	1.00	--	03/01/2025	07:52	MDSL	02/25/2025	RMR	EPA 3550B
1,4-Dichlorobenzene	EPA 8270E	63.0	%	Q	20.00	1.00	--	03/01/2025	07:52	MDSL	02/25/2025	RMR	EPA 3550B
Benzo[a]pyrene	EPA 8270E	100	%	--	20.00	1.00	--	03/01/2025	07:52	MDSL	02/25/2025	RMR	EPA 3550B
Hexachlorocyclopentadiene	EPA 8270E	82.2	%	Q	50.00	10.00	--	03/01/2025	07:52	MDSL	02/25/2025	RMR	EPA 3550B
Phenol	EPA 8270E	57.4	%	Q	20.00	1.00	--	03/01/2025	07:52	MDSL	02/25/2025	RMR	EPA 3550B
4-Chloro-3-methylphenol	EPA 8270E	80.7	%	--	20.00	1.00	--	03/01/2025	07:52	MDSL	02/25/2025	RMR	EPA 3550B
Isophorone	EPA 8270E	67.0	%	Q	20.00	1.00	--	03/01/2025	07:52	MDSL	02/25/2025	RMR	EPA 3550B
2-Nitrophenol	EPA 8270E	71.2	%	--	20.00	1.00	--	03/01/2025	07:52	MDSL	02/25/2025	RMR	EPA 3550B
Diethyl phthalate	EPA 8270E	85.3	%	--	20.00	1.00	--	03/01/2025	07:52	MDSL	02/25/2025	RMR	EPA 3550B
Di-n-octyl phthalate	EPA 8270E	115	%	--	20.00	1.00	--	03/01/2025	07:52	MDSL	02/25/2025	RMR	EPA 3550B
Fluoranthene	EPA 8270E	40.4	%	Q	20.00	1.00	--	03/01/2025	07:52	MDSL	02/25/2025	RMR	EPA 3550B
2,4,5-Trichlorophenol	EPA 8270E	88.2	%	--	20.00	1.00	--	03/01/2025	07:52	MDSL	02/25/2025	RMR	EPA 3550B
Naphthalene	EPA 8270E	66.6	%	Q	20.00	1.00	--	03/01/2025	07:52	MDSL	02/25/2025	RMR	EPA 3550B

ACCREDITED IN ACCORDANCE WITH nelac
The results presented herein meet all NELAC requirements.
Refer to eqlab certification number E87783 at www.eqlab.com.

ND = Not Detected MCL = Maximum Contaminant Level BDL = Below Detection Limit DNI = Does Not Ignite MDL = Minimum Detection Limit N/A = Not Applicable
MO = Monitoring Only MRL = Minimum Reporting Level PTRL = Pattern Recognition Level. All results are calculated on a wet weight basis unless otherwise stated. All results relate only to this sample.
+ = Parameter is not accredited under EQLab's NELAP Certification

To: CMA ARCHITECTS & ENGINEERS LLP
P.O. BOX 11490
SAN JUAN PR 00922

Attn: ENG. PEDRO JANER
Source: **MSD#1:LOT 055-01 B-1 @ 0'-4'**
LOT 055-01 BAYAMON & TOA ALTA, PR

Project Name: EQB
Facility: LOT 055-01 BAYAMON & TOA ALTA
Description: SOIL - Grab
Client Ref. #: N/A

Laboratory Test Report

This report shall not be reproduced, except in full, without the written consent of Environmental Quality Laboratories, Inc.

Sample Number:	**4142449**	Collected Date & Time:	**02/12/2025** 13:13	Date of Report:	03/11/2025
Work Order:	257-01-75	Received Date & Time:	02/12/2025 15:30	Collected By:	GFLORES - EQLAB045
Delivery Slip:	2025-01801	Temperature at Arrival:	2.0 °C	Eqlab Rep.:	ELAZARO
Folder Number:	368482			Proposal Number:	31723 - 4

Remarks:

					Limits			Analysis			Prep Method		
Parameter	Method	Results	Units	DQ	MDL	MRL	MCL	Date	Time	By	Date	By	Method
1,2-Dichlorobenzene	EPA 8270E	64.5	%	Q	20.00	1.00	--	03/01/2025	07:52	MLSL	02/25/2025	RMR	EPA 3550B
2,4-Dinitrotoluene	EPA 8270E	80.2	%	--	20.00	1.00	--	03/01/2025	07:52	MDSL	02/25/2025	RMR	EPA 3550B
2,6-Dinitrotoluene	EPA 8270E	77.8	%	--	20.00	1.00	--	03/01/2025	07:52	MDSL	02/25/2025	RMR	EPA 3550B
2-Methylnaphthalene	EPA 8270E	38.6	%	Q	20.00	1.00	--	03/01/2025	07:52	MDSL	02/25/2025	RMR	EPA 3550B
Hexachlorobenzene	EPA 8270E	106	%	--	20.00	1.00	--	03/01/2025	07:52	MDSL	02/25/2025	RMR	EPA 3550B
2,4,6-Trichlorophenol	EPA 8270E	88.2	%	--	20.00	1.00	--	03/01/2025	07:52	MDSL	02/25/2025	RMR	EPA 3550B
2-Methyl-4,6-dinitrophenol	EPA 8270E	18.8	%	Q	20.00	10.00	--	03/01/2025	07:52	MDSL	02/25/2025	RMR	EPA 3550B
4-Bromophenyl phenyl ether	EPA 8270E	99.6	%	--	20.00	1.00	--	03/01/2025	07:52	MDSL	02/25/2025	RMR	EPA 3550B
Hexachlorobutadiene	EPA 8270E	81.7	%	--	20.00	1.00	--	03/01/2025	07:52	MDSL	02/25/2025	RMR	EPA 3550B
Hexachloroethane	EPA 8270E	75.7	%	--	20.00	1.00	--	03/01/2025	07:52	MDSL	02/25/2025	RMR	EPA 3550B
N-Nitrosodi-n-propylamine	EPA 8270E	79.3	%	--	20.00	1.00	--	03/01/2025	07:52	MDSL	02/25/2025	RMR	EPA 3550B
Pentachlorophenol	EPA 8270E	131	%	Q	60.00	10.00	--	03/01/2025	07:52	MDSL	02/25/2025	RMR	EPA 3550B
Indeno(1,2,3-cd)pyrene	EPA 8270E	45.9	%	Q	20.00	1.00	--	03/01/2025	07:52	MDSL	02/25/2025	RMR	EPA 3550B
2,4-Dinitrophenol	EPA 8270E	75.6	%	--	85.00	10.00	--	03/01/2025	07:52	MDSL	02/25/2025	RMR	EPA 3550B
3,3-Dichlorobenzidine	EPA 8270E	151	%	Q	30.00	1.00	--	03/01/2025	07:52	MDSL	02/25/2025	RMR	EPA 3550B

ND = Not Detected MCL = Maximum Contaminant Level BDL = Below Detection Limit DNI = Does Not Ignite MDL = Minimum Detection Limit N/A = Not Applicable
MO = Monitoring Only MRL = Minimum Reporting Level PTRL = Pattern Recognition Level. All results are calculated on a wet weight basis unless otherwise stated. All results relate only to this sample.
+ = Parameter is not accredited under EQLab's NELAP Certification

To: CMA ARCHITECTS & ENGINEERS LLP
P.O. BOX 11490
SAN JUAN PR 00922

Attn: ENG. PEDRO JANER
Source: **MSD#1:LOT 055-01 B-1 @ 0'-4'**
LOT 055-01 BAYAMON & TOA ALTA, PR

Project Name: EQB
Facility: LOT 055-01 BAYAMON & TOA ALTA
Description: SOIL - Grab
Client Ref. #: N/A



Laboratory Test Report

This report shall not be reproduced, except in full, without the written consent of Environmental Quality Laboratories, Inc.

Sample Number:	**4142449**	Collected Date & Time:	**02/12/2025** 13:13	Date of Report:	03/11/2025
Work Order:	257-01-75	Received Date & Time:	02/12/2025 15:30	Collected By:	GFLORES - EQLAB045
Delivery Slip:	2025-01801	Temperature at Arrival:	2.0 °C	Eqlab Rep.:	ELAZARO
Folder Number:	368482			Proposal Number:	31723 - 4

Remarks:

					Limits			Analysis			Prep Method		
Parameter	Method	Results	Units	DQ	MDL	MRL	MCL	Date	Time	By	Date	By	Method
Acenaphthylene	EPA 8270E	76.0	%	--	20.00	1.00	--	03/01/2025	07:52	MDSL	02/25/2025	RMR	EPA 3550B
Benzo(a)anthracene	EPA 8270E	91.9	%	--	20.00	1.00	--	03/01/2025	07:52	MLSL	02/25/2025	RMR	EPA 3550B
Benzo(b)fluoranthene	EPA 8270E	121	%	--	20.00	1.00	--	03/01/2025	07:52	MDSL	02/25/2025	RMR	EPA 3550B
Phenanthrene	EPA 8270E	81.0	%	--	20.00	1.00	--	03/01/2025	07:52	MDSL	02/25/2025	RMR	EPA 3550B
Di-n-butyl phthalate	EPA 8270E	86.0	%	--	20.00	1.00	--	03/01/2025	07:52	MDSL	02/25/2025	RMR	EPA 3550B
Anthracene	EPA 8270E	83.2	%	--	20.00	1.00	--	03/01/2025	07:52	MDSL	02/25/2025	RMR	EPA 3550B
Dimethyl phthalate	EPA 8270E	75.3	%	--	20.00	1.00	--	03/01/2025	07:52	MDSL	02/25/2025	RMR	EPA 3550B
Nitrobenzene	EPA 8270E	63.2	%	Q	30.00	1.00	--	03/01/2025	07:52	MDSL	02/25/2025	RMR	EPA 3550B
4-Chlorophenyl phenyl ether	EPA 8270E	90.6	%	--	20.00	1.00	--	03/01/2025	07:52	MDSL	02/25/2025	RMR	EPA 3550B
Benzo(k)fluoranthene	EPA 8270E	108	%	--	20.00	1.00	--	03/01/2025	07:52	MDSL	02/25/2025	RMR	EPA 3550B
2,4-Dichlorophenol	EPA 8270E	89.6	%	--	20.00	1.00	--	03/01/2025	07:52	MDSL	02/25/2025	RMR	EPA 3550B
2,4-Dimethylphenol	EPA 8270E	77.5	%	--	30.00	1.00	--	03/01/2025	07:52	MDSL	02/25/2025	RMR	EPA 3550B
Bis(2-chloroethyl) ether	EPA 8270E	53.4	%	Q	20.00	1.00	--	03/01/2025	07:52	MDSL	02/25/2025	RMR	EPA 3550B
1,3-Dichlorobenzene	EPA 8270E	63.6	%	Q	20.00	1.00	--	03/01/2025	07:52	MDSL	02/25/2025	RMR	EPA 3550B
4-Nitrophenol	EPA 8270E	39.2	%	Q	130.00	10.00	--	03/01/2025	07:52	MDSL	02/25/2025	RMR	EPA 3550B

To: CMA ARCHITECTS & ENGINEERS LLP
P.O. BOX 11490
SAN JUAN PR 00922

Attn: ENG. PEDRO JANER
Source: **MSD#1:LOT 055-01 B-1 @ 0'-4'**
LOT 055-01 BAYAMON & TOA ALTA, PR

Project Name: EQB
Facility: LOT 055-01 BAYAMON & TOA ALTA
Description: SOIL - Grab
Client Ref. #: N/A

Laboratory Test Report

This report shall not be reproduced, except in full, without the written consent of Environmental Quality Laboratories, Inc.

Sample Number:	**4142449**	Collected Date & Time:	**02/12/2025** 13:13	Date of Report:	03/11/2025
Work Order:	257-01-75	Received Date & Time:	02/12/2025 15:30	Collected By:	GFLORES - EQLAB045
Delivery Slip:	2025-01801	Temperature at Arrival:	2.0 °C	Eqlab Rep.:	ELAZARO
Folder Number:	368482			Proposal Number:	31723 - 4

Remarks:

					Limits			Analysis			Prep Method		
Parameter	Method	Results	Units	DQ	MDL	MRL	MCL	Date	Time	By	Date	By	Method
Bis(2-chloroethoxy)methane	EPA 8270E	71.0	%	--	20.00	1.00	--	03/01/2025	07:52	MDSL	02/25/2025	RMR	EPA 3550B
Butyl benzyl phthalate	EPA 8270E	52.3	%	Q	20.00	1.00	--	03/01/2025	07:52	MDSL	02/25/2025	RMR	EPA 3550B
Dibenzo(a,h)anthracene	EPA 8270E	40.9	%	Q	20.00	1.00	--	03/01/2025	07:52	MLSL	02/25/2025	RMR	EPA 3550B
Benzo(g,h,i)perylene	EPA 8270E	29.5	%	Q	20.00	1.00	--	03/01/2025	07:52	MDSL	02/25/2025	RMR	EPA 3550B
2-Chlorophenol	EPA 8270E	62.9	%	Q	20.00	1.00	--	03/01/2025	07:52	MDSL	02/25/2025	RMR	EPA 3550B
Acenaphthene	EPA 8270E	78.3	%	--	20.00	1.00	--	03/01/2025	07:52	MDSL	02/25/2025	RMR	EPA 3550B
Chrysene	EPA 8270E	88.6	%	--	20.00	1.00	--	03/01/2025	07:52	MDSL	02/25/2025	RMR	EPA 3550B
N-Nitrosodiphenylamine	EPA 8270E	86.2	%	--	20.00	1.00	--	03/01/2025	07:52	MDSL	02/25/2025	RMR	EPA 3550B
Pyrene	EPA 8270E	45.3	%	Q	20.00	1.00	--	03/01/2025	07:52	MDSL	02/25/2025	RMR	EPA 3550B

SONIA PICHARDO RODRIGUEZ Química Licenciada Estado Libre Asociado de PR LICENCIA NUM. 5024

Certified by Laboratory Director

ND = Not Detected MCL = Maximum Contaminant Level BDL = Below Detection Limit DNI = Does Not Ignite MDL = Minimum Detection Limit N/A = Not Applicable
MO = Monitoring Only MRL = Minimum Reporting Level PTRL = Pattern Recognition Level. All results are calculated on a wet weight basis unless otherwise stated. All results relate only to this sample
+ = Parameter is not accredited under EQLab's NELAP Certification

ENVIRONMENTAL QUALITY LABORATORIES, INC.

SAMPLE DELIVERY SLIP & CHAIN OF CUSTODY

2025-01801

PO BOX 11458, SAN JUAN, PR 00910-1458 • TEL. (787) 288-6420, FAX (787) 288-6465, e-mail: info@eqlab.com

IENT NAME: CMA ARCHITECTS & ENGINEERS LLP | CLIENT ID: 257-01 | W.O. #: 75 | SITE: LOT 055-01 BAYAMON & TOA ALTA, PR | CLIENT REP: ENG. PEDRO JANER

). #: WAF | PWSID #: | FOLDER #: 368482 | PROJECT: CMA 19152 | EQLAB REP: ELAZARO

SAMPLE INFORMATION		CONTAINER INFORMATION	FIELD TESTING	ANALYSIS REQUESTED
AMPLE #: 4142436-1 IATRIX: SOIL OURCE: LOT 055-01 B-1 @ 0'-4', LOT 055-01 BAYAMON & TOA ALTA, PR	DATE: 02/12/25 TIME: 1313 TYPE: Grab	TYPE: G/TC COLOR: CLEAR VOLUME: 4 PRESERVATIVE: Cool 4 °C		TCL EPA 8260D VOC Preservative Verification: __Pass __No Pass __N / A
AMPLE #: 4142436-2 IATRIX: SOIL OURCE: LOT 055-01 B-1 @ 0'-4', LOT 055-01 BAYAMON & TOA ALTA, PR	DATE: 02/12/25 TIME: 1313 TYPE: Grab	TYPE: G/TC COLOR: AMBER VOLUME: 24 PRESERVATIVE: Cool 4 °C		EPA 8015B TPH, TCL 8081B PESTICIDES, TCL 8082A PCB SVOC Preservative Verification: __Pass __No Pass __N / A
AMPLE #: 4142436-3 IATRIX: SOIL OURCE: LOT 055-01 B-1 @ 0'-4', LOT 055-01 BAYAMON & TOA ALTA, PR	DATE: 02/12/25 TIME: 1313 TYPE: Grab	TYPE: G/TC COLOR: AMBER VOLUME: 8 PRESERVATIVE: Cool 4 °C		TCL EPA 8270E SVOC Preservative Verification: __Pass __No Pass __N / A
AMPLE #: 4142436-4 IATRIX: SOIL OURCE: LOT 055-01 B-1 @ 0'-4', LOT 055-01 BAYAMON & TOA ALTA, PR	DATE: 02/12/25 TIME: 1313 TYPE: Grab	TYPE: G/PC COLOR: CLEAR VOLUME: 4 PRESERVATIVE: None		ICP Total Metals: Si, Sr, Ni, Na, Tl, Zn, B, Al, Sb, As, Ba, Be, Cd, Ca, Cr, Cu, Fe, Pb, Mg, Mn, K, Se, Ag, V, Co, SiO2, Preservative Verification: __Pass __No Pass __N / A

USTODY RECORD	SIGNATURE	DATE	TIME
ollected in field by:	Gabriel Flores	02/12/25	1313
ixed in field by:		02/12/25	1313
uthorized by:		02/12/25	1442
eceived by EQLF:		02/12/25	1442
eleased to EQLL by:		02/12/25	1530
eceived by EQLL:		02/12/25	1530

SPECIAL INSTRUCTIONS / COMMENTS:

Thermometer ID: [illegible] pH Test Strips Lot: N/A

Arrival Temperature: 2.0C Signature:

*EQLF = Eqlab's Field Personnel
*EQLL = Eqlab's Log-in Personnel.

Eqlab's general terms and conditions on reverse side of this document.

ENVIRONMENTAL QUALITY LABORATORIES, INC.

SAMPLE DELIVERY SLIP & CHAIN OF CUSTODY

2025-01801

PO BOX 11458, SAN JUAN, PR 00910-1458 • TEL. (787) 288-6420, FAX (787) 288-6465, e-mail: info@eqlab.com

IENT NAME: CMA ARCHITECTS & ENGINEERS LLP | CLIENT ID: 257-01 | W.O. #: 75 | SITE: LOT 055-01 BAYAMON & TOA ALTA, PR | CLIENT REP: ENG. PEDRO JANER

). #: WAF | PWSID #: | FOLDER #: 368482 | PROJECT: CMA 19152 | EQLAB REP: ELAZARO

SAMPLE INFORMATION		CONTAINER INFORMATION	FIELD TESTING	ANALYSIS REQUESTED
AMPLE #: 4142436-5 IATRIX: SOIL OURCE: LOT 055-01 B-1 @ 0'-4', LOT 055-01 BAYAMON & TOA ALTA, PR	DATE: 02/12/25 TIME: 1313 TYPE: Grab	TYPE: G/PC COLOR: CLEAR VOLUME: 4 PRESERVATIVE: Cool 4 °C		TAL Mercury Preservative Verification: __Pass __No Pass __N / A
AMPLE #: 4142436-6 IATRIX: SOIL OURCE: LOT 055-01 B-1 @ 0'-4', LOT 055-01 BAYAMON & TOA ALTA, PR	DATE: 02/12/25 TIME: 1313 TYPE: Grab	TYPE: G/PC COLOR: CLEAR VOLUME: 4 PRESERVATIVE: Cool 4 °C		Cyanide - Total Preservative Verification: __Pass __No Pass __N / A
AMPLE #: 4142436-7 IATRIX: SOIL OURCE: LOT 055-01 B-1 @ 0'-4', LOT 055-01 BAYAMON & TOA ALTA, PR	DATE: 02/12/25 TIME: 1313 TYPE: Grab	TYPE: G/TC COLOR: AMBER VOLUME: 4 PRESERVATIVE: Cool 4 °C		EPA 8015C GRO P & T Preservative Verification: __Pass __No Pass __N / A
AMPLE #: 4142437-1 IATRIX: SOIL OURCE: LOT 055-01 B-1 @ 4'-8', LOT 055-01 BAYAMON & TOA ALTA, PR	DATE: 02/12/25 TIME: 1329 TYPE: Grab	TYPE: G/TC COLOR: CLEAR VOLUME: 4 PRESERVATIVE: Cool 4 °C		TCL EPA 8260D VOC Preservative Verification: __Pass __No Pass __N / A

USTODY RECORD	SIGNATURE	DATE	TIME
ollected in field by:	Gabriel Flores	02/12/25	Varias
ixed in field by:	Gabriel Flores	02/12/25	Varias
uthorized by:	Gabriel Flores	02/12/25	1442
eceived by EQLF:	Gabriel Flores	02/12/25	1442
eleased to EQLL by:	Gabriel Flores	02/12/25	1530
eceived by EQLL:	Hugo Alicea	02/13/25	1530

SPECIAL INSTRUCTIONS / COMMENTS:

Thermometer ID: 200006 pH Test Strips Lot: N/A

Arrival Temperature: 2.0°C Signature:

*EQLF = Eqlab's Field Personnel
*EQLL = Eqlab's Log-in Personnel.

Eqlab's general terms and conditions on reverse side of this document.

ENVIRONMENTAL QUALITY LABORATORIES, INC.

SAMPLE DELIVERY SLIP & CHAIN OF CUSTODY

2025-01801

PO BOX 11458, SAN JUAN, PR 00910-1458 • TEL. (787) 288-6420, FAX (787) 288-6465, e-mail: info@eqlab.com

IENT NAME: CMA ARCHITECTS & ENGINEERS LLP | CLIENT ID: 257-01 | W.O. #: 75 | SITE: LOT 055-01 BAYAMON & TOA ALTA, PR | CLIENT REP: ENG. PEDRO JANER

D. #: WAB | PWSID #: | FOLDER #: 168482 | PROJECT: CMA 19152 | EQLAB REP: ELAZARO

SAMPLE INFORMATION		CONTAINER INFORMATION	FIELD TESTING	ANALYSIS REQUESTED
AMPLE #: 4142437-2 IATRIX: SOIL OURCE: LOT 055-01 B-1 @ 4'-8', LOT 055-01 BAYAMON & TOA ALTA, PR	DATE: 02/12/25 TIME: 1329 TYPE: Grab	TYPE: G/PC COLOR: CLEAR VOLUME: 4 PRESERVATIVE: Cool 4 °C		TAL Mercury Preservative Verification: __Pass __No Pass __N / A
AMPLE #: 4142437-3 IATRIX: SOIL OURCE: LOT 055-01 B-1 @ 4'-8', LOT 055-01 BAYAMON & TOA ALTA, PR	DATE: 02/12/25 TIME: 1329 TYPE: Grab	TYPE: G/TC COLOR: AMBER. VOLUME: 8 PRESERVATIVE: Cool 4 °C		TCL EPA 8270E SVOC Preservative Verification: __Pass __No Pass __N / A
AMPLE #: 4142437-4 IATRIX: SOIL OURCE: LOT 055-01 B-1 @ 4'-8', LOT 055-01 BAYAMON & TOA ALTA, PR	DATE: 02/12/25 TIME: 1325 TYPE: Grab	TYPE: G/PC COLOR: CLEAR VOLUME: 4 PRESERVATIVE: Cool 4 °C		Cyanide - Total Preservative Verification: __Pass __No Pass __N / A
AMPLE #: 4142437-5 IATRIX: SOIL OURCE: LOT 055-01 B-1 @ 4'-8', LOT 055-01 BAYAMON & TOA ALTA, PR	DATE: 02/12/25 TIME: 1329 TYPE: Grab	TYPE: G/TC COLOR: AMBER. VOLUME: 4 PRESERVATIVE: Cool 4 °C		EPA 8015C GRO P & T Preservative Verification: __Pass __No Pass __N / A

USTODY RECORD	SIGNATURE	DATE	TIME
ollected in field by:	Gabriel Flores	02/12/25	1329
ixed in field by:	Gabriel Flores	02/12/25	1329
uthorized by:	[signature]	02/12/25	1442
eceived by EQLF:	Gabriel Flores	02/12/25	1442
eleased to EQLL by:	Gabriel Flores	02/12/25	1530
eceived by EQLL:	[signature]	02/12/25	1530

SPECIAL INSTRUCTIONS / COMMENTS:

Thermometer ID: 20006 pH Test Strips Lot: N/A

Arrival Temperature: 2.0°C Signature: [signature]

*EQLF = Eqlab's Field Personnel.
*EQLL = Eqlab's Log-in Personnel.

Eqlab's general terms and conditions on reverse side of this document.

ENVIRONMENTAL QUALITY LABORATORIES, INC.

SAMPLE DELIVERY SLIP & CHAIN OF CUSTODY

2025-01801

PO BOX 11458, SAN JUAN, PR 00910-1458 • TEL. (787) 288-6420, FAX (787) 288-6465, e-mail: info@eqlab.com

CLIENT NAME: CMA ARCHITECTS & ENGINEERS LLP | CLIENT ID: 257-01 | W.O. #: 75 | SITE: LOT 055-01 BAYAMON & TOA ALTA, PR | CLIENT REP: ENG. PEDRO JANER

P.O. #: WAP | PWSID #: | FOLDER #: 368482 | PROJECT: CMA 19152 | EQLAB REP: EL AZARO

SAMPLE INFORMATION		CONTAINER INFORMATION	FIELD TESTING	ANALYSIS REQUESTED
SAMPLE #: 4142437-6 MATRIX: SOIL SOURCE: LOT 055-01 B-1 @ 4'-8', LOT 055-01 BAYAMON & TOA ALTA, PR	DATE: 02/12/25 TIME: 1329 TYPE: Grab	TYPE: G/TC, COLOR: AMBER, VOLUME: 24 PRESERVATIVE: Cool 4 °C		EPA 8015B TPH, TCL 8081B PESTICIDES, TCL 8082A PCB SVOC Preservative Verification: Pass / No Pass / N/A
SAMPLE #: 4142437-7 MATRIX: SOIL SOURCE: LOT 055-01 B-1 @ 4'-8', LOT 055-01 BAYAMON & TOA ALTA, PR	DATE: 02/12/25 TIME: 1329 TYPE: Grab	TYPE: G/PC, COLOR: CLEAR, VOLUME: 4 PRESERVATIVE: None		ICP Total Metals: Si, Sr, Ni, Na, Tl, Zn, B, Al, Sb, As, Ba, Be, Cd, Ca, Cr, Cu, Fe, Pb, Mg, Mn, K, Se, Ag, V, Co, SiO2, Preservative Verification: Pass / No Pass / N/A
SAMPLE #: 4142438-1 MATRIX: SOIL SOURCE: LOT 055-01 B-2 @ 0'-4', LOT 055-01 BAYAMON & TOA ALTA, PR	DATE: 02/12/25 TIME: 1334 TYPE: Grab	TYPE: G/TC, COLOR: AMBER, VOLUME: 24 PRESERVATIVE: Cool 4 °C		EPA 8015B TPH, TCL 8081B PESTICIDES, TCL 8082A PCB SVOC Preservative Verification: Pass / No Pass / N/A
SAMPLE #: 4142438-2 MATRIX: SOIL SOURCE: LOT 055-01 B-2 @ 0'-4', LOT 055-01 BAYAMON & TOA ALTA, PR	DATE: 02/12/25 TIME: 1334 TYPE: Grab	TYPE: G/TC, COLOR: AMBER, VOLUME: 4 PRESERVATIVE: Cool 4 °C		EPA 8015C GRO P & T Preservative Verification: Pass / No Pass / N/A

CUSTODY RECORD	SIGNATURE	DATE	TIME
Collected in field by:	Gabriel Flores	02/12/25	Varios
Fixed in field by:	Gabriel Flores	02/12/25	Varias
Authorized by:	Juan Sebastian	02/12/25	1442
Received by EQLF:	Gabriel Flores	02/12/25	1442
Released to EQLL by:	Gabriel Flores	02/12/25	1530
Received by EQLL:	Hugo Alvarado	02/13/25	1530

SPECIAL INSTRUCTIONS / COMMENTS:

Thermometer ID: 200016 | pH Test Strips Lot: N/A

*EQLF = Eqlab's Field Personnel.
*EQLL = Eqlab's Log-in Personnel.

Arrival Temperature: 2.0°C | Signature: HAR

Eqlab's general terms and conditions on reverse side of this document.

PHAR

ENVIRONMENTAL QUALITY LABORATORIES, INC.

SAMPLE DELIVERY SLIP & CHAIN OF CUSTODY

2025-01801

PO BOX 11458, SAN JUAN, PR 00910-1458 • TEL. (787) 288-6420, FAX (787) 288-6465, e-mail: info@eqlab.com

IENT NAME: CMA ARCHITECTS & ENGINEERS LLP | CLIENT ID: 257-01 | W.O. #: 75 | SITE: LOT 055-01 BAYAMON & TOA ALTA, PR | CLIENT REP: ENG. PEDRO JANER

). #: WAF | PWSID #: | FOLDER #: 368482 | PROJECT: CMA 19152 | EQLAB REP: ELAZARO

SAMPLE INFORMATION		CONTAINER INFORMATION	FIELD TESTING	ANALYSIS REQUESTED
AMPLE #: 4142438-3 IATRIX: SOIL OURCE: LOT 055-01 B-2 @ 0'-4', LOT 055-01 BAYAMON & TOA ALTA, PR	DATE: 02/12/25 TIME: 1334 TYPE: Grab	TYPE: G/PC; COLOR: CLEAR; VOLUME: 4 PRESERVATIVE: Cool 4 °C		Cyanide - Total Preservative Verification: __Pass __No Pass ✓ N / A
AMPLE #: 4142438-4 IATRIX: SOIL OURCE: LOT 055-01 B-2 @ 0'-4', LOT 055-01 BAYAMON & TOA ALTA, PR	DATE: 02/12/25 TIME: 1334 TYPE: Grab	TYPE: G/PC; COLOR: AMBER; VOLUME: 8 PRESERVATIVE: Cool 4 °C		TCL EPA 8270E SVOC ✓ Preservative Verification: __Pass __No Pass __N / A
AMPLE #: 4142438-5 IATRIX: SOIL OURCE: LOT 055-01 B-2 @ 0'-4', LOT 055-01 BAYAMON & TOA ALTA, PR	DATE: 02/12/25 TIME: 1334 TYPE: Grab	TYPE: G/PC; COLOR: CLEAR; VOLUME: 4 PRESERVATIVE: None		ICP Total Metals: Si, Sr, Ni, Na, Tl, Zn, B, Al, Sb, As, Ba, Be, Cd, Ca, Cr, Cu, Fe, Pb, Mg, Mn, K, Se, Ag, V, Co, SiO2, Preservative Verification: __Pass __No Pass ✓ N / A
AMPLE #: 4142438-6 IATRIX: SOIL OURCE: LOT 055-01 B-2 @ 0'-4', LOT 055-01 BAYAMON & TOA ALTA, PR	DATE: 02/12/25 TIME: 1334 TYPE: Grab	TYPE: G/PC; COLOR: CLEAR; VOLUME: 4 PRESERVATIVE: Cool 4 °C		TAL Mercury ✓ Preservative Verification: __Pass __No Pass __N / A

USTODY RECORD	SIGNATURE	DATE	TIME
ollected in field by:	Gabriel Flores	02/12/25	1334
ixed in field by:	Gabriel Flores	02/12/25	1334
uthorized by:	Juan Lopez	02/12/25	1142
eceived by EQLF:	Gabriel Flores	02/12/25	1442
eleased to EQLL by:	Gabriel Flores	02/12/25	1530
eceived by EQLL:	[illegible]	02/18/25	1530

SPECIAL INSTRUCTIONS / COMMENTS:

Thermometer ID: 200206 pH Test Strips Lot: N/A

*EQLF = Eqlab's Field Personnel
*EQLL = Eqlab's Log-in Personnel.

Arrival Temperature: 2.0°C Signature: [signature]

Eqlab's general terms and conditions on reverse side of this document.

ENVIRONMENTAL QUALITY LABORATORIES, INC.

SAMPLE DELIVERY SLIP & CHAIN OF CUSTODY

2025-01801

PO BOX 11458, SAN JUAN, PR 00910-1458 • TEL. (787) 288-6420, FAX (787) 288-6465, e-mail: info@eqlab.com

LIENT NAME: CMA ARCHITECTS & ENGINEERS LLP | CLIENT ID: 257-01 | W.O. #: 75 | SITE: LOT 055-01 BAYAMON & TOA ALTA, | CLIENT REP: ENG. PEDRO JANER

O. #: WAF | PWSID #: | FOLDER #: 368482 | PROJECT: CMA 19152 | EQLAB REP: ELAZARO

SAMPLE INFORMATION		CONTAINER INFORMATION	FIELD TESTING	ANALYSIS REQUESTED
SAMPLE #: 4142438-7 MATRIX: SOIL SOURCE: LOT 055-01 B-2 @ 0'-4', LOT 055-01 BAYAMON & TOA ALTA, PR	DATE: 02/12/25 TIME: 1334 TYPE: Grab	TYPE: G/TC COLOR: CLEAR VOLUME: 4 PRESERVATIVE: Cool 4 °C		TCL EPA 8260D VOC Preservative Verification: __Pass __No Pass ~~N/A~~
SAMPLE #: 4142439-1 MATRIX: SOIL SOURCE: LOT 055-01 B-2 @ 4'-8', LOT 055-01 BAYAMON & TOA ALTA, PR	DATE: 02/12/25 TIME: 1340 TYPE: Grab	TYPE: G/PC COLOR: CLEAR VOLUME: 4 PRESERVATIVE: Cool 4 °C		TAL Mercury Preservative Verification: __Pass __No Pass ✓ N/A
SAMPLE #: 4142439-2 MATRIX: SOIL SOURCE: LOT 055-01 B-2 @ 4'-8', LOT 055-01 BAYAMON & TOA ALTA, PR	DATE: 02/12/25 TIME: 1340 TYPE: Grab	TYPE: G/PC COLOR: CLEAR VOLUME: 4 PRESERVATIVE: None		ICP Total Metals: Si, Sr, Ni, Na, Tl, Zn, B, Al, Sb, As, Ba, Be, Cd, Ca, Cr, Cu, Fe, Pb, Mg, Mn, K, Se, Ag, V, Co, SiO2, Preservative Verification: __Pass __No Pass ✓ N/A
SAMPLE #: 4142439-3 MATRIX: SOIL SOURCE: LOT 055-01 B-2 @ 4'-8', LOT 055-01 BAYAMON & TOA ALTA, PR	DATE: 02/12/25 TIME: 1340 TYPE: Grab	TYPE: G/TC COLOR: AMBER VOLUME: 4 PRESERVATIVE: Cool 4 °C		EPA 8015C GRO P & T Preservative Verification: __Pass __No Pass ✓ N/A

CUSTODY RECORD	SIGNATURE	DATE	TIME
Collected in field by:	Gabriel Flores	02/12/25	Varias
Fixed in field by:		02/12/25	Varias
Authorized by:		02/12/25	1412
Received by EQLF:		02/12/25	1442
Released to EQLL by:		02/12/25	1530
Received by EQLL:		02/13/25	1520

SPECIAL INSTRUCTIONS / COMMENTS:

Thermometer ID: 200006 pH Test Strips Lot: N/A

*EQLF = Eqlab's Field Personnel.
*EQLL = Eqlab's Log-in Personnel.

Arrival Temperature: 2.0°C Signature:

Eqlab's general terms and conditions on reverse side of this document.

ENVIRONMENTAL QUALITY LABORATORIES, INC.

SAMPLE DELIVERY SLIP & CHAIN OF CUSTODY

2025-01801

PO BOX 11458, SAN JUAN, PR 00910-1458 • TEL. (787) 288-6420, FAX (787) 288-6465, e-mail: info@eqlab.com

CLIENT NAME: CMA ARCHITECTS & ENGINEERS LLP | CLIENT ID: 257-01 | W.O. #: 75 | SITE: LOT 055-01 BAYAMON & TOA ALTA, PR | CLIENT REP: ENG. PEDRO JANER

P.O. #: WAP | PWSID #: | FOLDER #: 468482 | PROJECT: CMA 19152 | EQLAB REP: E. AZARO

SAMPLE INFORMATION		CONTAINER INFORMATION	FIELD TESTING	ANALYSIS REQUESTED
SAMPLE #: 4142439-4 MATRIX: SOIL SOURCE: LOT 055-01 B-2 @ 4'-8', LOT 055-01 BAYAMON & TOA ALTA, PR	DATE: 02/12/25 TIME: 1340 TYPE: Grab	TYPE: G/TC COLOR: CLEAR VOLUME: 4 PRESERVATIVE: Cool 4 °C		TCL EPA 8260D VOC Preservative Verification: __Pass __No Pass __N / A
SAMPLE #: 4142439-5 MATRIX: SOIL SOURCE: LOT 055-01 B-2 @ 4'-8', LOT 055-01 BAYAMON & TOA ALTA, PR	DATE: 02/12/25 TIME: 1340 TYPE: Grab	TYPE: G/TC COLOR: AMBER VOLUME: 24 PRESERVATIVE: Cool 4 °C		EPA 8015B TPH, TCL 8081B PESTICIDES, TCL 8082A PCB SVOC Preservative Verification: __Pass __No Pass __N / A
SAMPLE #: 4142439-6 MATRIX: SOIL SOURCE: LOT 055-01 B-2 @ 4'-8', LOT 055-01 BAYAMON & TOA ALTA, PR	DATE: 02/12/25 TIME: 1340 TYPE: Grab	TYPE: G/PC COLOR: CLEAR VOLUME: 4 PRESERVATIVE: Cool 4 °C		Cyanide - Total Preservative Verification: __Pass __No Pass __N / A
SAMPLE #: 4142439-7 MATRIX: SOIL SOURCE: LOT 055-01 B-2 @ 4'-8', LOT 055-01 BAYAMON & TOA ALTA, PR	DATE: 02/12/25 TIME: 1340 TYPE: Grab	TYPE: G/TC COLOR: AMBER VOLUME: 8 PRESERVATIVE: Cool 4 °C		TCL EPA 8270E SVOC Preservative Verification: __Pass __No Pass __N / A

CUSTODY RECORD	SIGNATURE	DATE	TIME
Collected in field by:	Gabriel Flores	02/12/25	1340
Fixed in field by:	Gabriel Flores	02/12/25	1340
Authorized by:	[signature]	02/12/25	1442
Received by EQLF:	Gabriel Flores	02/12/25	1442
Released to EQLL by:	Gabriel Flores	02/12/25	1530
Received by EQLL:	[signature]	02/12/25	1530

SPECIAL INSTRUCTIONS / COMMENTS:

Thermometer ID: 00016 pH Test Strips Lot: N/A

Arrival Temperature: 2.0°C Signature: [signature]

*EQLF = Eqlab's Field Personnel.
*EQLL = Eqlab's Log-in Personnel.

P/A

Eqlab's general terms and conditions on reverse side of this document.

ENVIRONMENTAL QUALITY LABORATORIES, INC.

SAMPLE DELIVERY SLIP & CHAIN OF CUSTODY

2025-01801

PO BOX 11458, SAN JUAN, PR 00910-1458 • TEL. (787) 288-6420, FAX (787) 288-6465, e-mail: info@eqlab.com

CLIENT NAME: CMA ARCHITECTS & ENGINEERS LLP | CLIENT ID: 237-01 | W.O. #: 75 | SITE: LOT 055-01 BAYAMON & TOA ALTA, PR | CLIENT REP: ENG. PEDRO JANER

P.O. #: WAF | PWSID #: | FOLDER #: 368482 | PROJECT: CMA 19152 | EQLAB REP: ELAZARO

SAMPLE INFORMATION		CONTAINER INFORMATION	FIELD TESTING	ANALYSIS REQUESTED
SAMPLE #: 4142440-1 MATRIX: SOIL SOURCE: LOT 055-01 B-3 @ 0'-4', LOT 055-01 BAYAMON & TOA ALTA, PR	DATE: 02/12/25 TIME: 1357 TYPE: Grab	TYPE: G/PC COLOR: CLEAR VOLUME: 4 PRESERVATIVE: None		ICP Total Metals: Si, Sr, Ni, Na, Tl, Zn, B, Al, Sb, As, Ba, Be, Cd, Ca, Cr, Cu, Fe, Pb, Mg, Mn, K, Se, Ag, V, Co, SiO2, Preservative Verification: __Pass __No Pass __N / A
SAMPLE #: 4142440-2 MATRIX: SOIL SOURCE: LOT 055-01 B-3 @ 0'-4', LOT 055-01 BAYAMON & TOA ALTA, PR	DATE: 02/12/25 TIME: 1357 TYPE: Grab	TYPE: G/PC COLOR: CLEAR VOLUME: 4 PRESERVATIVE: Cool 4 °C		Cyanide - Total Preservative Verification: __Pass __No Pass __N / A
SAMPLE #: 4142440-3 MATRIX: SOIL SOURCE: LOT 055-01 B-3 @ 0'-4', LOT 055-01 BAYAMON & TOA ALTA, PR	DATE: 02/12/25 TIME: 1357 TYPE: Grab	TYPE: G/TC COLOR: CLEAR VOLUME: 4 PRESERVATIVE: Cool 4 °C		TCL EPA 8260D VOC Preservative Verification: __Pass __No Pass __N / A
SAMPLE #: 4142440-4 MATRIX: SOIL SOURCE: LOT 055-01 B-3 @ 0'-4', LOT 055-01 BAYAMON & TOA ALTA, PR	DATE: 02/12/25 TIME: 1357 TYPE: Grab	TYPE: G/TC COLOR: AMBER VOLUME: 24 PRESERVATIVE: Cool 4 °C		EPA 8015B TPH, TCL 8081B PESTICIDES, TCL 8082A PCB SVOC Preservative Verification: __Pass __No Pass __N / A

CUSTODY RECORD	SIGNATURE	DATE	TIME
Collected in field by:	Gabriel Flores	02/12/25	1357
Fixed in field by:	[signature]	02/12/25	1357
Authorized by:	[signature]	02/12/25	1442
Received by EQLF:	[signature]	02/12/25	1442
Released to EQLL by:	[signature]	02/12/25	1530
Received by EQLL:	[signature]	02/12/25	1530

SPECIAL INSTRUCTIONS / COMMENTS:

Thermometer ID: [illegible] pH Test Strips Lot: N/A

Arrival Temperature: 2.0°C Signature: [signature]

*EQLF = Eqlab's Field Personnel.
*EQLL = Eqlab's Log-in Personnel.

Eqlab's general terms and conditions on reverse side of this document.

ENVIRONMENTAL QUALITY LABORATORIES, INC.

SAMPLE DELIVERY SLIP & CHAIN OF CUSTODY

2025-01801

PO BOX 11458, SAN JUAN, PR 00910-1458 • TEL. (787) 288-6420, FAX (787) 288-6465, e-mail: info@eqlab.com

IENT NAME: CMA ARCHITECTS & ENGINEERS LLP | CLIENT ID: 257-01 | W.O. #: 75 | SITE: LOT 055-01 BAYAMON & TOA ALTA, PR | CLIENT REP: ENG. PEDRO JANER

). #: WAE | PWSID #: | FOLDER #: 368482 | PROJECT: CMA 19152 | EQLAB REP: ELAZARO

SAMPLE INFORMATION		CONTAINER INFORMATION	FIELD TESTING		ANALYSIS REQUESTED
AMPLE #: 4142440-5 IATRIX: SOIL OURCE: LOT 055-01 B-3 @ 0'-4', LOT 055-01 BAYAMON & TOA ALTA, PR	DATE: 02/12/25 TIME: 1357 TYPE: Grab	TYPE G/TC COLOR AMBER. VOLUME 8 PRESERVATIVE Cool 4 °C			TCL EPA 8270E SVOC Preservative Verification: __Pass __No Pass __N / A
AMPLE #: 4142440-6 IATRIX: SOIL OURCE: LOT 055-01 B-3 @ 0'-4', LOT 055-01 BAYAMON & TOA ALTA, PR	DATE: 02/12/25 TIME: 1357 TYPE: Grab	TYPE G/PC COLOR CLEAR VOLUME 4 PRESERVATIVE Cool 4 °C			TAL Mercury Preservative Verification: __Pass __No Pass __N / A
AMPLE #: 4142440-7 IATRIX: SOIL OURCE: LOT 055-01 B-3 @ 0'-4', LOT 055-01 BAYAMON & TOA ALTA, PR	DATE: 02/12/25 TIME: 1357 TYPE: Grab	TYPE G/TC COLOR AMBER. VOLUME 4 PRESERVATIVE Cool 4 °C			EPA 8015C GRO P & T Preservative Verification: __Pass __No Pass __N / A
AMPLE #: 4142441-1 IATRIX: SOIL OURCE: LOT 055-01 B-3 @ 4'-8', LOT 055-01 BAYAMON & TOA ALTA, PR	DATE: 02/12/25 TIME: 1402 TYPE: Grab	TYPE G/PC COLOR CLEAR VOLUME 4 PRESERVATIVE None			ICP Total Metals: Si, Sr, Ni, Na, Tl, Zn, B, Al, Sb, As, Ba, Be, Cd, Ca, Cr, Cu, Fe, Pb, Mg, Mn, K, Se, Ag, V, Co, SiO2, Preservative Verification: __Pass __No Pass __N / A

USTODY RECORD	SIGNATURE	DATE	TIME
ollected in field by:	Gabriel Flores	02/12/25	Varias
ixed in field by:	Gabriel	02/12/25	Varias
uthorized by:	Juan Delgado	02/12/25	1442
eceived by EQLF:	Gabriel	02/12/25	1442
eleased to EQLL by:	Gabriel	02/12/25	1530
eceived by EQLL:	Diego Alers	02/13/25	1530

SPECIAL INSTRUCTIONS / COMMENTS:

Thermometer ID: 200216 pH Test Strips Lot: N/A

Arrival Temperature: 2.0°C Signature:

*EQLF = Eqlab's Field Personnel.
*EQLL = Eqlab's Log-in Personnel.

Eqlab's general terms and conditions on reverse side of this document.

ENVIRONMENTAL QUALITY LABORATORIES, INC.

SAMPLE DELIVERY SLIP & CHAIN OF CUSTODY

2025-01801

PO BOX 11458, SAN JUAN, PR 00910-1458 • TEL. (787) 288-6420, FAX (787) 288-6465, e-mail: info@eqlab.com

CLIENT NAME: CMA ARCHITECTS & ENGINEERS LLP | CLIENT ID: 257-01 | W.O. #: 75 | SITE: LOT 055-01 BAYAMON & TOA ALTA, PR | CLIENT REP: ENG. PEDRO JANER

P.O. #: WAF | PWSID #: | FOLDER #: 368482 | PROJECT: CMA 19152 | EQLAB REP: ELAZARO

SAMPLE INFORMATION	CONTAINER INFORMATION	FIELD TESTING	ANALYSIS REQUESTED
SAMPLE #: 4142441-2 MATRIX: SOIL SOURCE: LOT 055-01 B-3 @ 4'-8', LOT 055-01 BAYAMON & TOA ALTA, PR DATE: 02/12/25 TIME: 1404 TYPE: Grab	TYPE: G/PC, COLOR: CLEAR, VOLUME: 4 PRESERVATIVE: Cool 4 °C		Cyanide - Total Preservative Verification: __Pass __No Pass __N / A
SAMPLE #: 4142441-3 MATRIX: SOIL SOURCE: LOT 055-01 B-3 @ 4'-8', LOT 055-01 BAYAMON & TOA ALTA, PR DATE: 02/12/25 TIME: 1404 TYPE: Grab	TYPE: G/TC, COLOR: AMBER, VOLUME: 4 PRESERVATIVE: Cool 4 °C		EPA 8015C GRO P & T Preservative Verification: __Pass __No Pass __N / A
SAMPLE #: 4142441-4 MATRIX: SOIL SOURCE: LOT 055-01 B-3 @ 4'-8', LOT 055-01 BAYAMON & TOA ALTA, PR DATE: 02/12/25 TIME: 1404 TYPE: Grab	TYPE: G/TC, COLOR: CLEAR, VOLUME: 4 PRESERVATIVE: Cool 4 °C		TCL EPA 8260D VOC Preservative Verification: __Pass __No Pass __N / A
SAMPLE #: 4142441-5 MATRIX: SOIL SOURCE: LOT 055-01 B-3 @ 4'-8', LOT 055-01 BAYAMON & TOA ALTA, PR DATE: 02/12/25 TIME: 1404 TYPE: Grab	TYPE: G/TC, COLOR: AMBER, VOLUME: 24 PRESERVATIVE: Cool 4 °C		EPA 8015B TPH, TCL 8081B PESTICIDES, TCL 8082A PCB SVOC Preservative Verification: __Pass __No Pass __N / A

CUSTODY RECORD	SIGNATURE	DATE	TIME
Collected in field by:	Gabriel Flores	02/12/25	1404
Fixed in field by:		02/12/25	1404
Authorized by:		02/12/25	1442
Received by EQLF:		02/12/25	1442
Released to EQLL by:		02/12/25	1530
Received by EQLL:		02/13/25	1530

SPECIAL INSTRUCTIONS / COMMENTS:

Thermometer ID: 20026 pH Test Strips Lot: N/A

Arrival Temperature: 2.0c Signature:

*EQLF = Eqlab's Field Personnel.
*EQLL = Eqlab's Log-in Personnel.

Eqlab's general terms and conditions on reverse side of this document.

ENVIRONMENTAL QUALITY LABORATORIES, INC.

SAMPLE DELIVERY SLIP & CHAIN OF CUSTODY

2025-01801

PO BOX 11458, SAN JUAN, PR 00910-1458 • TEL. (787) 288-6420, FAX (787) 288-6465, e-mail: info@eqlab.com

CLIENT NAME: CMA ARCHITECTS & ENGINEERS LLP | CLIENT ID: 257-01 | W.O. #: 75 | SITE: LOT 055-01 BAYAMON & TOA ALTA, PR | CLIENT REP: ENG. PEDRO JANER

O. #: WAF | PWSID #: | FOLDER #: 368482 | PROJECT: CMA 19152 | EQLAB REP: ELAZARO

SAMPLE INFORMATION		CONTAINER INFORMATION	FIELD TESTING	ANALYSIS REQUESTED
SAMPLE #: 4142441-6 MATRIX: SOIL SOURCE: LOT 055-01 B-3 @ 4'-8', LOT 055-01 BAYAMON & TOA ALTA, PR	DATE: 02/12/25 TIME: 1404 TYPE: Grab	TYPE: G/TC COLOR: AMBER VOLUME: 8 PRESERVATIVE: Cool 4 °C		TCL EPA 8270E SVOC Preservative Verification: __Pass __No Pass ✓N / A
SAMPLE #: 4142441-7 MATRIX: SOIL SOURCE: LOT 055-01 B-3 @ 4'-8', LOT 055-01 BAYAMON & TOA ALTA, PR	DATE: 02/12/25 TIME: 1404 TYPE: Grab	TYPE: G/PC COLOR: CLEAR VOLUME: 4 PRESERVATIVE: Cool 4 °C		TAL Mercury Preservative Verification: __Pass __No Pass ✓N / A
SAMPLE #: 4142442-1 MATRIX: SOIL SOURCE: LOT 055-01 B-4 @ 0'-4', LOT 055-01 BAYAMON & TOA ALTA, PR	DATE: 02/12/25 TIME: 1426 TYPE: Grab	TYPE: G/TC COLOR: AMBER VOLUME: 4 PRESERVATIVE: Cool 4 °C		EPA 8015C GRO P & T Preservative Verification: __Pass __No Pass ✓N / A
SAMPLE #: 4142442-2 MATRIX: SOIL SOURCE: LOT 055-01 B-4 @ 0'-4', LOT 055-01 BAYAMON & TOA ALTA, PR	DATE: 02/12/25 TIME: 1426 TYPE: Grab	TYPE: G/TC COLOR: AMBER VOLUME: 8 PRESERVATIVE: Cool 4 °C		TCL EPA 8270E SVOC Preservative Verification: __Pass __No Pass ✓N / A

CUSTODY RECORD	SIGNATURE	DATE	TIME
Collected in field by:	Gabriel F Diaz	02/12/25	Various
Fixed in field by:	Gabriel F Diaz	12/12/25	Various
Authorized by:	[signature]	12/12/25	1442
Received by EQLF:	[signature]	02/12/25	1442
Released to EQLL by:	[signature]	02/12/25	1530
Received by EQLL:	[signature]	02/12/25	1530

SPECIAL INSTRUCTIONS / COMMENTS:

Thermometer ID: 20026 pH Test Strips Lot: N/A

Arrival Temperature: 2.0°C Signature: [signature]

*EQLF = Eqlab's Field Personnel.
*EQLL = Eqlab's Log-in Personnel.

P/KR

Eqlab's general terms and conditions on reverse side of this document.

ENVIRONMENTAL QUALITY LABORATORIES, INC.

SAMPLE DELIVERY SLIP & CHAIN OF CUSTODY

2025-01801

PO BOX 11458, SAN JUAN, PR 00910-1458 • TEL. (787) 288-6420, FAX (787) 288-6465, e-mail: info@eqlab.com

CLIENT NAME: CMA ARCHITECTS & ENGINEERS LLP | CLIENT ID: 257-01 | W.O. #: 75 | SITE: LOT 055-01 BAYAMON & TOA ALTA, PR | CLIENT REP: ENG. PEDRO JANER

O. #: WAF | PWSID #: | FOLDER #: 368482 | PROJECT: CMA 19152 | EQLAB REP: ELAZARO

SAMPLE INFORMATION		CONTAINER INFORMATION	FIELD TESTING	ANALYSIS REQUESTED
SAMPLE #: 4142442-3 MATRIX: SOIL SOURCE: LOT 055-01 B-4 @ 0'-4', LOT 055-01 BAYAMON & TOA ALTA, PR	DATE: 02/12/25 TIME: 1426 TYPE: Grab	TYPE: G/PC; COLOR: CLEAR; VOLUME: 4 PRESERVATIVE: None		ICP Total Metals: Si, Sr, Ni, Na, Tl, Zn, B, Al, Sb, As, Ba, Be, Cd, Ca, Cr, Cu, Fe, Pb, Mg, Mn, K, Se, Ag, V, Co, SiO2, Preservative Verification: __Pass __No Pass ✓N / A
SAMPLE #: 4142442-4 MATRIX: SOIL SOURCE: LOT 055-01 B-4 @ 0'-4', LOT 055-01 BAYAMON & TOA ALTA, PR	DATE: 02/12/25 TIME: 1426 TYPE: Grab	TYPE: G/PC; COLOR: CLEAR; VOLUME: 4 PRESERVATIVE: Cool 4 °C		Cyanide - Total Preservative Verification: __Pass __No Pass ✓N / A
SAMPLE #: 4142442-5 MATRIX: SOIL SOURCE: LOT 055-01 B-4 @ 0'-4', LOT 055-01 BAYAMON & TOA ALTA, PR	DATE: 02/12/25 TIME: 1426 TYPE: Grab	TYPE: G/TC; COLOR: CLEAR; VOLUME: 4 PRESERVATIVE: Cool 4 °C		TCL EPA 8260D VOC Preservative Verification: __Pass __No Pass ✓N / A
SAMPLE #: 4142442-6 MATRIX: SOIL SOURCE: LOT 055-01 B-4 @ 0'-4', LOT 055-01 BAYAMON & TOA ALTA, PR	DATE: 02/12/25 TIME: 1426 TYPE: Grab	TYPE: G/PC; COLOR: CLEAR; VOLUME: 4 PRESERVATIVE: Cool 4 °C		TAL Mercury Preservative Verification: __Pass __No Pass ✓N / A

CUSTODY RECORD	SIGNATURE	DATE	TIME
Collected in field by:	Gabriel Flores	02/12/25	1426
Fixed in field by:	Gabriel Flores	02/12/25	1426
Authorized by:	Juan Velez	02/12/25	1442
Received by EQLF:	Gabriel Flores	02/12/25	1442
Released to EQLL by:	Gabriel Flores	02/12/25	1530
Received by EQLL:	Hugo Cruz	02/12/25	1530

SPECIAL INSTRUCTIONS / COMMENTS:

Thermometer ID: 20036 pH Test Strips Lot: N/A

Arrival Temperature: 2.0C Signature: KAR

*EQLF = Eqlab's Field Personnel.
*EQLL = Eqlab's Log-in Personnel.

PKAR

Eqlab's general terms and conditions on reverse side of this document.

ENVIRONMENTAL QUALITY LABORATORIES, INC.

SAMPLE DELIVERY SLIP & CHAIN OF CUSTODY

2025-01801

PO BOX 11458, SAN JUAN, PR 00910-1458 • TEL. (787) 288-6420, FAX (787) 288-6465, e-mail: info@eqlab.com

CLIENT NAME: CMA ARCHITECTS & ENGINEERS LLP | CLIENT ID: 257-01 | W.O. #: 75 | SITE: LOT 055-01 BAYAMON & TOA ALTA, PR | CLIENT REP: ENG. PEDRO JANER

P.O. #: WAF | PWSID #: | FOLDER #: 368682 | PROJECT: CMA 19152 | EQLAB REP: ELAZARO

SAMPLE INFORMATION		CONTAINER INFORMATION	FIELD TESTING	ANALYSIS REQUESTED
SAMPLE #: 4142442-7 MATRIX: SOIL SOURCE: LOT 055-01 B-4 @ 0'-4', LOT 055-01 BAYAMON & TOA ALTA, PR	DATE: 02/12/25 TIME: 02/12/25 1429 TYPE: Grab	TYPE: G/TC; COLOR: AMBER; VOLUME: 24 PRESERVATIVE: Cool 4 °C		EPA 8015B TPH, TCL 8081B PESTICIDES, TCL 8082A PCB SVOC Preservative Verification: __Pass __No Pass ✓N/A
SAMPLE #: 4142443-1 MATRIX: SOIL SOURCE: LOT 055-01 B-4 @ 4'-8', LOT 055-01 BAYAMON & TOA ALTA, PR	DATE: 02/12/25 TIME: 1433 TYPE: Grab	TYPE: G/TC; COLOR: CLEAR; VOLUME: 4 PRESERVATIVE: Cool 4 °C		TCL EPA 8260D VOC Preservative Verification: __Pass __No Pass ✓N/A
SAMPLE #: 4142443-2 MATRIX: SOIL SOURCE: LOT 055-01 B-4 @ 4'-8', LOT 055-01 BAYAMON & TOA ALTA, PR	DATE: 02/12/25 TIME: 1433 TYPE: Grab	TYPE: G/TC; COLOR: AMBER; VOLUME: 4 PRESERVATIVE: Cool 4 °C		EPA 8015C GRO P & T Preservative Verification: __Pass __No Pass ✓N/A
SAMPLE #: 4142443-3 MATRIX: SOIL SOURCE: LOT 055-01 B-4 @ 4'-8', LOT 055-01 BAYAMON & TOA ALTA, PR	DATE: 02/12/25 TIME: 1433 TYPE: Grab	TYPE: G/TC; COLOR: AMBER; VOLUME: 24 PRESERVATIVE: Cool 4 °C		EPA 8015B TPH, TCL 8081B PESTICIDES, TCL 8082A PCB SVOC Preservative Verification: __Pass __No Pass ✓N/A

CUSTODY RECORD	SIGNATURE	DATE	TIME
Collected in field by:	Gabriel Flores	02/12/25	Varios
Fixed in field by:	Gabriel	02/12/25	Varios
Authorized by:	Juan Delgado	02/12/25	1442
Received by EQLF:	Gabriel	02/12/25	1442
Released to EQLL by:	Gabriel	02/12/25	1530
Received by EQLL:	Diego Elassar	02/12/25	1530

SPECIAL INSTRUCTIONS / COMMENTS:

Thermometer ID: 200026 pH Test Strips Lot: N/A

Arrival Temperature: 2.0°C Signature: DEA

*EQLF = Eqlab's Field Personnel.
*EQLL = Eqlab's Log-in Personnel.

Eqlab's general terms and conditions on reverse side of this document.

PMA

ENVIRONMENTAL QUALITY LABORATORIES, INC.

SAMPLE DELIVERY SLIP & CHAIN OF CUSTODY

2025-01801

PO BOX 11458, SAN JUAN, PR 00910-1458 • TEL. (787) 288-6420, FAX (787) 288-6465, e-mail: info@eqlab.com

CLIENT NAME: CMA ARCHITECTS & ENGINEERS LLP | CLIENT ID: 257-01 | W.O. #: 75 | SITE: LOT 055-01 BAYAMON & TOA ALTA, PR | CLIENT REP: ENG. PEDRO JANER

P.O. #: WAF | PWSID #: | FOLDER #: 368482 | PROJECT: CMA 19152 | EQLAB REP: M. LAZARO

SAMPLE INFORMATION		CONTAINER INFORMATION	FIELD TESTING	ANALYSIS REQUESTED
SAMPLE #: 4142443-4 MATRIX: SOIL SOURCE: LOT 055-01 B-4 @ 4'-8', LOT 055-01 BAYAMON & TOA ALTA, PR	DATE: 02/12/25 TIME: 1433 TYPE: Grab	TYPE: G/PC; COLOR: CLEAR; VOLUME: 4 PRESERVATIVE: None		ICP Total Metals: Si, Sr, Ni, Na, Ti, Zn, B, Al, Sb, As, Ba, Be, Cd, Ca, Cr, Cu, Fe, Pb, Mg, Mn, K, Se, Ag, V, Co, SiO2, Preservative Verification: __Pass __No Pass ✓N/A
SAMPLE #: 4142443-5 MATRIX: SOIL SOURCE: LOT 055-01 B-4 @ 4'-8', LOT 055-01 BAYAMON & TOA ALTA, PR	DATE: 02/12/25 TIME: 1433 TYPE: Grab	TYPE: G/PC; COLOR: CLEAR; VOLUME: 4 PRESERVATIVE: Cool 4 °C		Cyanide - Total Preservative Verification: __Pass __No Pass ✓N/A
SAMPLE #: 4142443-6 MATRIX: SOIL SOURCE: LOT 055-01 B-4 @ 4'-8', LOT 055-01 BAYAMON & TOA ALTA, PR	DATE: 02/12/25 TIME: 1433 TYPE: Grab	TYPE: G/PC; COLOR: CLEAR; VOLUME: 4 PRESERVATIVE: Cool 4 °C		TAL Mercury Preservative Verification: __Pass __No Pass ✓N/A
SAMPLE #: 4142443-7 MATRIX: SOIL SOURCE: LOT 055-01 B-4 @ 4'-8', LOT 055-01 BAYAMON & TOA ALTA, PR	DATE: 02/12/25 TIME: 1433 TYPE: Grab	TYPE: G/TC; COLOR: AMBER; VOLUME: 8 PRESERVATIVE: Cool 4 °C		TCL EPA 8270E SVOC Preservative Verification: __Pass __No Pass ✓N/A

CUSTODY RECORD	SIGNATURE	DATE	TIME
Collected in field by:	Gabriel Flores	02/12/25	1433
Fixed in field by:	Gabriel Flores	02/12/25	1435
Authorized by:	[signature]	02/12/25	1442
Received by EQLF:	Gabriel Flores	02/12/25	1442
Released to EQLL by:	Gabriel Flores	02/12/25	1530
Received by EQLL:	[signature]	02/12/25	1530

SPECIAL INSTRUCTIONS / COMMENTS:

Thermometer ID: 20006 pH Test Strips Lot: N/A

Arrival Temperature: 2.0°C Signature: [signature]

EQLF= Eqlab's Field Personnel.
*EQLL = Eqlab's Log-in Personnel.

Eqlab's general terms and conditions on reverse side of this document.

ENVIRONMENTAL QUALITY LABORATORIES, INC.

SAMPLE DELIVERY SLIP & CHAIN OF CUSTODY

2025-01801

PO BOX 11458, SAN JUAN, PR 00910-1458 • TEL. (787) 288-6420, FAX (787) 288-6465, e-mail: info@eqlab.com

IENT NAME: CMA ARCHITECTS & ENGINEERS LLP | CLIENT ID: 257-01 | W.O. #: 75 | SITE: LOT 055-01 BAYAMON & TOA ALTA, PR | CLIENT REP: ENG. PEDRO JANER

). #: WAF | PWSID #: | FOLDER #: 368482 | PROJECT: CMA 19153 | EQLAB REP: ELAZARO

SAMPLE INFORMATION		CONTAINER INFORMATION	FIELD TESTING	ANALYSIS REQUESTED
AMPLE #: 4142444-1 IATRIX: DI WATER OURCE: EQUI LOT 055-01 EQUIPMENT BLANK, LOT 055-01 BAYAMON & TOA ALTA,	DATE: 02/12/25 TIME: 1306 TYPE: Grab	TYPE: P/PC; COLOR: N/A; VOLUME: 1,000 PRESERVATIVE: NaOH,Cool 4 °C		Cyanide - Total Preservative Verification: ✓ Pass __No Pass __N / A
AMPLE #: 4142444-2 IATRIX: DI WATER OURCE: EQUI LOT 055-01 EQUIPMENT BLANK, LOT 055-01 BAYAMON & TOA ALTA,	DATE: 02/12/25 TIME: 1306 TYPE: Grab	TYPE: G/TC; COLOR: AMBER; VOLUME: 3,000 PRESERVATIVE: Cool 4 °C		EPA 8015B TPH, TCL 8081B PESTICIDES, TCL 8082A PCB SVOC Preservative Verification: __Pass __No Pass ✓ N / A
AMPLE #: 4142444-3 IATRIX: DI WATER OURCE: EQUI LOT 055-01 EQUIPMENT BLANK, LOT 055-01 BAYAMON & TOA ALTA,	DATE: 02/12/25 TIME: 1306 TYPE: Grab	TYPE: G/TC; COLOR: AMBER; VOLUME: 1,000 PRESERVATIVE: Cool 4 °C		TCL EPA 8270E SVOC Preservative Verification: __Pass __No Pass ✓ N / A
AMPLE #: 4142444-4 IATRIX: DI WATER OURCE: EQUI LOT 055-01 EQUIPMENT BLANK, LOT 055-01 BAYAMON & TOA ALTA,	DATE: 02/12/25 TIME: 1306 TYPE: Grab	TYPE: P/PC; COLOR: N/A; VOLUME: 750 PRESERVATIVE: HNO3 pH<2		ICP Total Metals: Si, SiO2, Ni, Na, Tl, Zn, B, Al, Sb, As, Ba, Be, Cd, Ca, Cr, Cu, Fe, Pb, Mg, Mn, K, Se, Ag, V, Co, Sr, , TAL Mercury Preservative Verification: ✓ Pass __No Pass __N / A

USTODY RECORD	SIGNATURE	DATE	TIME
ollected in field by:	Gabriel Flores	02/12/25	1306
ixed in field by:		02/12/25	1306
uthorized by:		02/12/25	1442
eceived by EQLF:		02/12/25	1442
eleased to EQLL by:		02/12/25	1532
eceived by EQLL:	Diego Cruz	02/12/25	1530

SPECIAL INSTRUCTIONS / COMMENTS:

Thermometer ID: 000-06 pH Test Strips Lot: 10BDH3621

*EQLF = Eqlab's Field Personnel.
*EQLL = Eqlab's Log-in Personnel.

Arrival Temperature: 2.0°C Signature:

Eqlab's general terms and conditions on reverse side of this document.

ENVIRONMENTAL QUALITY LABORATORIES, INC.

SAMPLE DELIVERY SLIP & CHAIN OF CUSTODY

2025-01801

PO BOX 11458, SAN JUAN, PR 00910-1458 • TEL. (787) 288-6420, FAX (787) 288-6465, e-mail: info@eqlab.com

LIENT NAME: CMA ARCHITECTS & ENGINEERS LLP | CLIENT ID: 257-01 | W.O. #: 75 | SITE: LOT 055-01 BAYAMON & TOA ALTA, | CLIENT REP: ENG. PEDRO JANER

.O. #: WAF | PWSID #: | FOLDER #: 368482 | PROJECT: CMA 19152 | EQLAB REP: ELAZARO

SAMPLE INFORMATION		CONTAINER INFORMATION	FIELD TESTING	ANALYSIS REQUESTED
SAMPLE #: 4142444-5 MATRIX: DI WATER SOURCE: EQUI LOT 055-01 EQUIPMENT BLANK, LOT 055-01 BAYAMON & TOA ALTA.	DATE: 02/12/25 TIME: 1306 TYPE: Grab	TYPE: VIAL/TC COLOR: AMBER VOLUME: 40 PRESERVATIVE: HCl pH<2,Cool 4 °C		EPA 8015C GRO P & T Preservative Verification: __Pass __No Pass _N / A
SAMPLE #: 4142444-6 MATRIX: DI WATER SOURCE: EQUI LOT 055-01 EQUIPMENT BLANK, LOT 055-01 BAYAMON & TOA ALTA.	DATE: 02/12/25 TIME: 1306 TYPE: Grab	TYPE: VIAL/TC COLOR: CLEAR VOLUME: 40 PRESERVATIVE: HCl pH<2,Cool 4 °C		TCL EPA 8260D VOC Preservative Verification: __Pass __No Pass _N / A
SAMPLE #: 4142445-1 MATRIX: DI WATER SOURCE: FIEL LOT 055-01 FIELD BLANK, LOT 055-01 BAYAMON & TOA ALTA, PR	DATE: 02/12/25 TIME: 1355 TYPE: Grab	TYPE: G/TC COLOR: AMBER VOLUME: 3,000 PRESERVATIVE: Cool 4 °C		EPA 8015B TPH, TCL 8081B PESTICIDES, TCL 8082A PCB SVOC Preservative Verification: __Pass __No Pass _N / A
SAMPLE #: 4142445-2 MATRIX: DI WATER SOURCE: FIEL LOT 055-01 FIELD BLANK, LOT 055-01 BAYAMON & TOA ALTA, PR	DATE: 02/12/25 TIME: 1355 TYPE: Grab	TYPE: G/TC COLOR: AMBER VOLUME: 1,000 PRESERVATIVE: Cool 4 °C		TCL EPA 8270E SVOC Preservative Verification: __Pass __No Pass _N / A

CUSTODY RECORD	SIGNATURE	DATE	TIME
Collected in field by:		02/12/25	Varios
Fixed in field by:		12/12/25	Varios
Authorized by:		02/12/25	1142
Received by EQLF:		02/12/25	1442
Released to EQLL by:		02/12/25	1530
Received by EQLL:		02/12/25	1530

SPECIAL INSTRUCTIONS / COMMENTS:

Thermometer ID: 220056 pH Test Strips Lot: N/A

*EQLF = Eqlab's Field Personnel.
*EQLL = Eqlab's Log-in Personnel.

P/H 02

Arrival Temperature: 2.0°C Signature:

Eqlab's general terms and conditions on reverse side of this document.

ENVIRONMENTAL QUALITY LABORATORIES, INC.

SAMPLE DELIVERY SLIP & CHAIN OF CUSTODY

2025-01801

PO BOX 11458, SAN JUAN, PR 00910-1458 • TEL. (787) 288-6420, FAX (787) 288-6465, e-mail: info@eqlab.com

IENT NAME: CMA ARCHITECTS & ENGINEERS LLP | CLIENT ID: 257-01 | W.O. #: 75 | SITE: LOT 055-01 BAYAMON & TOA ALTA, PR | CLIENT REP: ENG. PEDRO JANER

). #: WAF | PWSID #: | FOLDER #: 468482 | PROJECT: CMA 19152 | EQLAB REP: ELAZARO

SAMPLE INFORMATION		CONTAINER INFORMATION	FIELD TESTING	ANALYSIS REQUESTED
AMPLE #: 4142445-3 IATRIX: DI WATER OURCE: FIEL. LOT 055-01 FIELD BLANK, LOT 055-01 BAYAMON & TOA ALTA, PR	DATE: 02/12/25 TIME: 1355 TYPE: Grab	TYPE: P/PC; COLOR: N/A; VOLUME: 750 PRESERVATIVE: HNO3 pH<2		ICP Total Metals: Si, SiO2, Ni, Na, Tl, Zn, B, Al, Sb, As, Ba, Be, Cd, Ca, Cr, Cu, Fe, Pb, Mg, Mn, K, Se, Ag, V, Co, Sr, , TAL Mercury Preservative Verification: ✓ Pass __ No Pass __ N / A
AMPLE #: 4142445-4 IATRIX: DI WATER OURCE: FIEL. LOT 055-01 FIELD BLANK, LOT 055-01 BAYAMON & TOA ALTA, PR	DATE: 02/12/25 TIME: 1355 TYPE: Grab	TYPE: VIAL/TC; COLOR: CLEAR; VOLUME: 40 PRESERVATIVE: HCl pH<2,Cool 4 °C		TCL EPA 8260D VOC Preservative Verification: __ Pass __ No Pass ✓ N / A
AMPLE #: 4142445-5 IATRIX: DI WATER OURCE: FIEL. LOT 055-01 FIELD BLANK, LOT 055-01 BAYAMON & TOA ALTA, PR	DATE: 02/12/25 TIME: 1355 TYPE: Grab	TYPE: P/PC; COLOR: N/A; VOLUME: 1,000 PRESERVATIVE: NaOH,Cool 4 °C		Cyanide - Total Preservative Verification: ✓ Pass __ No Pass __ N / A
AMPLE #: 4142445-6 IATRIX: DI WATER OURCE: FIEL. LOT 055-01 FIELD BLANK, LOT 055-01 BAYAMON & TOA ALTA, PR	DATE: 02/12/25 TIME: 1355 TYPE: Grab	TYPE: VIAL/TC; COLOR: AMBER; VOLUME: 40 PRESERVATIVE: HCl pH<2,Cool 4 °C		EPA 8015C GRO P & T Preservative Verification: __ Pass __ No Pass ✓ N / A

USTODY RECORD	SIGNATURE	DATE	TIME
ollected in field by:	Gabriel Flores	02/12/25	1355
ixed in field by:		02/12/25	1355
uthorized by:		02/12/25	1442
eceived by EQLF:		02/12/25	1442
eleased to EQLL by:		02/12/25	1530
eceived by EQLL:		02/12/25	1530

SPECIAL INSTRUCTIONS / COMMENTS:

Thermometer ID: 210506 pH Test Strips Lot: 10304362

*EQLF = Eqlab's Field Personnel.
*EQLL = Eqlab's Log-in Personnel.

Arrival Temperature: 2.0°c Signature:

Eqlab's general terms and conditions on reverse side of this document.

ENVIRONMENTAL QUALITY LABORATORIES, INC.

SAMPLE DELIVERY SLIP & CHAIN OF CUSTODY

2025-01801

PO BOX 11458, SAN JUAN, PR 00910-1458 • TEL. (787) 288-6420, FAX (787) 288-6465, e-mail: info@eqlab.com

LIENT NAME: CMA ARCHITECTS & ENGINEERS LLP | CLIENT ID: 257-01 | W.O. #: 75 | SITE: LOT 055-01 BAYAMON & TOA ALTA, PR | CLIENT REP: ENG. PEDRO JANER

O. #: WAF | PWSID #: | FOLDER #: 368482 | PROJECT: CMA 19152 | EQLAB REP: ELAZARO

SAMPLE INFORMATION	CONTAINER INFORMATION	FIELD TESTING	ANALYSIS REQUESTED
SAMPLE #: 4142446-1 MATRIX: SOIL SOURCE: LOT 055-01 OTHER COSTS, LOT 055-01 BAYAMON & TOA ALTA, PR DATE: 02/12/25 TIME: 0600 TYPE: Grab	TYPE COLOR VOLUME PRESERVATIVE		JUST FOR FIELD TESTING Preservative Verification: Pass / No Pass / N/A
SAMPLE #: 4142447-1 MATRIX: DI WATER SOURCE: TRIP BLANK, LOT 055-01 BAYAMON & TOA ALTA, PR DATE: 02/12/25 TIME: 0600 TYPE: Grab	TYPE COLOR VOLUME VIAL/TC CLEAR 40 PRESERVATIVE HCl pH<2,Cool 4 °C		TCL EPA 8260D VOC Preservative Verification: Pass / No Pass / N/A
SAMPLE #: 4142447-2 MATRIX: DI WATER SOURCE: TRIP BLANK, LOT 055-01 BAYAMON & TOA ALTA, PR DATE: 02/12/25 TIME: 0600 TYPE: Grab	TYPE COLOR VOLUME VIAL/TC AMBER 40 PRESERVATIVE HCl pH<2,Cool 4 °C		EPA 8015C GRO P & T Preservative Verification: Pass / No Pass / N/A
SAMPLE #: 4142448-1 MATRIX: SOIL SOURCE: MS MS#1:LOT 055-01 B-1 @ 0,4', LOT 055-01 BAYAMON & TOA ALTA, PR DATE: 02/12/25 TIME: 1313 TYPE: Grab	TYPE COLOR VOLUME G/PC CLEAR 4 PRESERVATIVE Cool 4 °C		TAL Mercury Preservative Verification: Pass / No Pass / N/A

CUSTODY RECORD	SIGNATURE	DATE	TIME
Collected in field by:	Gabriel Flores	02/12/25	Varios
Fixed in field by:	Gabriel Flores	02/12/25	Varios
Authorized by:	[signature]	02/12/25	1442
Received by EQLF:	[signature]	02/12/25	1442
Released to EQLL by:	[signature]	02/12/25	1530
Received by EQLL:	[signature]	02/14/25	1530

SPECIAL INSTRUCTIONS / COMMENTS:

Thermometer ID: 20006 | pH Test Strips Lot: N/A

*EQLF = Eqlab's Field Personnel.
*EQLL = Eqlab's Log-in Personnel.

Arrival Temperature: 2.0°C | Signature: [signature]

Eqlab's general terms and conditions on reverse side of this document.

P/HJR

ENVIRONMENTAL QUALITY LABORATORIES, INC.

SAMPLE DELIVERY SLIP & CHAIN OF CUSTODY

2025-01801

PO BOX 11458, SAN JUAN, PR 00910-1458 • TEL. (787) 288-6420, FAX (787) 288-6465, e-mail: info@eqlab.com

CLIENT NAME: CMA ARCHITECTS & ENGINEERS LLP | CLIENT ID: 257-01 | W.O. #: 75 | SITE: LOT 055-01 BAYAMON & TOA ALTA, PR | CLIENT REP: ENG. PEDRO JANER

P.O. #: WAF | PWSID #: | FOLDER #: 368482 | PROJECT: CMA 19152 | EQLAB REP: ELAZARO

SAMPLE INFORMATION		CONTAINER INFORMATION	FIELD TESTING	ANALYSIS REQUESTED
SAMPLE #: 4142448-2 MATRIX: SOIL SOURCE: MS#1:LOT 055-01 B-1 @ MS 0,4', LOT 055-01 BAYAMON & TOA ALTA, PR	DATE: 02/12/25 TIME: 1313 TYPE: Grab	TYPE: G/TC COLOR: AMBER. VOLUME: 4 PRESERVATIVE: Cool 4 °C		EPA 8015C GRO P & T Preservative Verification: __Pass __No Pass __N / A
SAMPLE #: 4142448-3 MATRIX: SOIL SOURCE: MS#1:LOT 055-01 B-1 @ MS 0,4', LOT 055-01 BAYAMON & TOA ALTA, PR	DATE: 02/12/25 TIME: 1313 TYPE: Grab	TYPE: G/PC COLOR: CLEAR VOLUME: 4 PRESERVATIVE: None		ICP Total Metals: Si, Sr, Ni, Na, Tl, Zn, B, Al, Sb, As, Ba, Be, Cd, Ca, Cr, Cu, Fe, Pb, Mg, Mn, K, Se, Ag, V, Co, SiO2, Preservative Verification: __Pass __No Pass __N / A
SAMPLE #: 4142448-4 MATRIX: SOIL SOURCE: MS#1:LOT 055-01 B-1 @ MS 0,4', LOT 055-01 BAYAMON & TOA ALTA, PR	DATE: 02/12/25 TIME: 1313 TYPE: Grab	TYPE: G/PC COLOR: CLEAR VOLUME: 4 PRESERVATIVE: Cool 4 °C		Cyanide - Total Preservative Verification: __Pass __No Pass __N / A
SAMPLE #: 4142448-5 MATRIX: SOIL SOURCE: MS#1:LOT 055-01 B-1 @ MS 0,4', LOT 055-01 BAYAMON & TOA ALTA, PR	DATE: 02/12/25 TIME: 1313 TYPE: Grab	TYPE: G/TC COLOR: CLEAR VOLUME: 4 PRESERVATIVE: Cool 4 °C		TCL EPA 8260D VOC Preservative Verification: __Pass __No Pass __N / A

CUSTODY RECORD	SIGNATURE	DATE	TIME
Collected in field by:	Gabriel Flores	02/12/25	1313
Fixed in field by:		02/12/25	1313
Authorized by:		02/12/25	1442
Received by EQLF:		02/12/25	1442
Released to EQLL by:		02/12/25	1530
Received by EQLL:		02/13/25	1530

SPECIAL INSTRUCTIONS / COMMENTS:

Thermometer ID: 20006 pH Test Strips Lot: N/A

Arrival Temperature: 2.0°C Signature:

*EQLF = Eqlab's Field Personnel.
*EQLL = Eqlab's Log-in Personnel.

Eqlab's general terms and conditions on reverse side of this document.

ENVIRONMENTAL QUALITY LABORATORIES, INC.

SAMPLE DELIVERY SLIP & CHAIN OF CUSTODY

2025-01801

PO BOX 11458, SAN JUAN, PR 00910-1458 • TEL. (787) 288-6420, FAX (787) 288-6465, e-mail: info@eqlab.com

IENT NAME: CMA ARCHITECTS & ENGINEERS LLP | CLIENT ID: 257-01 | W.O. #: 75 | SITE: LOT 055-01 BAYAMON & TOA ALTA, | CLIENT REP: ENG. PEDRO JANER

). #: WAF | PWSID #: | FOLDER #: 368482 | PROJECT: CMA 19152 | EQLAB REP: ELAZARO

SAMPLE INFORMATION		CONTAINER INFORMATION	FIELD TESTING	ANALYSIS REQUESTED
AMPLE #: 4142448-6 IATRIX: SOIL OURCE: MS#1:LOT 055-01 B-1 @ 0,4', LOT 055-01 BAYAMON & TOA ALTA, PR	DATE: 02/12/25 TIME: 1313 TYPE: Grab	TYPE: G/TC COLOR: AMBER VOLUME: 24 PRESERVATIVE: Cool 4 °C		EPA 8015B TPH, TCL 8081B PESTICIDES, TCL 8082A PCB SVOC Preservative Verification: __Pass __No Pass __N / A
AMPLE #: 4142448-7 IATRIX: SOIL OURCE: MS#1:LOT 055-01 B-1 @ 0,4', LOT 055-01 BAYAMON & TOA ALTA, PR	DATE: 02/12/25 TIME: 1313 TYPE: Grab	TYPE: G/TC COLOR: AMBER. VOLUME: 8 PRESERVATIVE: Cool 4 °C		TCL EPA 8270E SVOC Preservative Verification: __Pass __No Pass __N / A
AMPLE #: 4142449-1 IATRIX: SOIL OURCE: MSD#1:LOT 055-01 B-1 @ 0,4', LOT 055-01 BAYAMON & TOA ALTA, PR	DATE: 02/12/25 TIME: 1313 TYPE: Grab	TYPE: G/PC COLOR: CLEAR VOLUME: 4 PRESERVATIVE: Cool 4 °C		Cyanide - Total Preservative Verification: __Pass __No Pass __N / A
AMPLE #: 4142449-2 IATRIX: SOIL OURCE: MSD#1:LOT 055-01 B-1 @ 0,4', LOT 055-01 BAYAMON & TOA ALTA, PR	DATE: 02/12/25 TIME: 1313 TYPE: Grab	TYPE: G/TC COLOR: AMBER VOLUME: 24 PRESERVATIVE: Cool 4 °C		EPA 8015B TPH, TCL 8081B PESTICIDES, TCL 8082A PCB SVOC Preservative Verification: __Pass __No Pass __N / A

USTODY RECORD	SIGNATURE	DATE	TIME
ollected in field by:	Gabriel Flores	02/12/25	1313
ixed in field by:	Gabriel Flores	02/12/25	1313
uthorized by:	Gabriel Flores	02/12/25	1442
eceived by EQLF:	Gabriel Flores	02/12/25	1442
eleased to EQLL by:	Gabriel Flores	02/12/25	1530
eceived by EQLL:	[signature]	02/12/25	1530

SPECIAL INSTRUCTIONS / COMMENTS:

Thermometer ID: 20006 pH Test Strips Lot: N/A

*EQLF = Eqlab's Field Personnel.
*EQLL = Eqlab's Log-in Personnel.

PHA2

Arrival Temperature: 2.0°C Signature: [signature]

Eqlab's general terms and conditions on reverse side of this document.

ENVIRONMENTAL QUALITY LABORATORIES, INC.

SAMPLE DELIVERY SLIP & CHAIN OF CUSTODY

2025-01801

PO BOX 11458, SAN JUAN, PR 00910-1458 • TEL. (787) 288-6420, FAX (787) 288-6465, e-mail: info@eqlab.com

LIENT NAME: CMA ARCHITECTS & ENGINEERS LLP | CLIENT ID: 257-01 | W.O. #: 75 | SITE: LOT 055-01 BAYAMON & TOA ALTA, PR | CLIENT REP: ENG. PEDRO JANER

O. #: WAF | PWSID #: | FOLDER #: 368482 | PROJECT: CMA 19152 | EQLAB REP: EL AZARO

SAMPLE INFORMATION	CONTAINER INFORMATION	FIELD TESTING	ANALYSIS REQUESTED
SAMPLE #: 4142449-3 MATRIX: SOIL SOURCE: MSD#1:LOT 055-01 B-1 @ MSD 0,4', LOT 055-01 BAYAMON & TOA ALTA, PR DATE: 02/12/25 TIME: 1313 TYPE: Grab	TYPE: G/TC COLOR: AMBER VOLUME: 4 PRESERVATIVE: Cool 4 °C		EPA 8015C GRO P & T Preservative Verification: __Pass __No Pass __N / A
SAMPLE #: 4142449-4 MATRIX: SOIL SOURCE: MSD#1:LOT 055-01 B-1 @ MSD 0,4', LOT 055-01 BAYAMON & TOA ALTA, PR DATE: 02/12/25 TIME: 1313 TYPE: Grab	TYPE: G/PC COLOR: CLEAR VOLUME: 4 PRESERVATIVE: None		ICP Total Metals: Si, Sr, Ni, Na, Tl, Zn, B, Al, Sb, As, Ba, Be, Cd, Ca, Cr, Cu, Fe, Pb, Mg, Mn, K, Se, Ag, V, Co, SiO2, Preservative Verification: __Pass __No Pass N / A
SAMPLE #: 4142449-5 MATRIX: SOIL SOURCE: MSD#1:LOT 055-01 B-1 @ MSD 0,4', LOT 055-01 BAYAMON & TOA ALTA, PR DATE: 02/12/25 TIME: 1313 TYPE: Grab	TYPE: G/PC COLOR: CLEAR VOLUME: 4 PRESERVATIVE: Cool 4 °C		TAL Mercury Preservative Verification: __Pass __No Pass __N / A
SAMPLE #: 4142449-6 MATRIX: SOIL SOURCE: MSD#1:LOT 055-01 B-1 @ MSD 0,4', LOT 055-01 BAYAMON & TOA ALTA, PR DATE: 02/12/25 TIME: 1313 TYPE: Grab	TYPE: G/TC COLOR: CLEAR VOLUME: 4 PRESERVATIVE: Cool 4 °C		TCL EPA 8260D VOC Preservative Verification: __Pass __No Pass __N / A

CUSTODY RECORD	SIGNATURE	DATE	TIME
Collected in field by:	Gabriel Flores	02/12/25	1313
Fixed in field by:		02/12/25	1313
Authorized by:		02/12/25	1442
Received by EQLF:		02/12/25	1442
Released to EQLL by:		02/12/25	1530
Received by EQLL:		02/12/25	1530

SPECIAL INSTRUCTIONS / COMMENTS:

Thermometer ID: 203026 pH Test Strips Lot: N/A

*EQLF = Eqlab's Field Personnel.
*EQLL = Eqlab's Log-in Personnel.

Arrival Temperature: 2.0°C Signature:

Eqlab's general terms and conditions on reverse side of this document.

ENVIRONMENTAL QUALITY LABORATORIES, INC.

SAMPLE DELIVERY SLIP & CHAIN OF CUSTODY

2025-01801

PO BOX 11458, SAN JUAN, PR 00910-1458 • TEL. (787) 288-6420, FAX (787) 288-6465, e-mail: info@eqlab.com

IENT NAME: CMA ARCHITECTS & ENGINEERS LLP | CLIENT ID: 257-01 | W.O. #: 75 | SITE: LOT 055-01 BAYAMON & TOA ALTA, | CLIENT REP: ENG. PEDRO JANER

). #: WAF | PWSID #: | FOLDER #: 368482 | PROJECT: CMA 19152 | EQLAB REP: EL AZARO

SAMPLE INFORMATION		CONTAINER INFORMATION	FIELD TESTING	ANALYSIS REQUESTED
AMPLE #: 4142449-7 IATRIX: SOIL OURCE: MSD#1:LOT 055-01 B-1 @ MSD 0-4', LOT 055-01 BAYAMON & TOA ALTA, PR	DATE: 02/12/25 TIME: 1313 TYPE: Grab	TYPE: G/TC COLOR: AMBER. VOLUME: 8 PRESERVATIVE: Cool 4 °C		TCL EPA 8270E SVOC Preservative Verification: __Pass __No Pass __N/A
AMPLE #: IATRIX: OURCE:	DATE: TIME: TYPE:	TYPE COLOR VOLUME PRESERVATIVE		
AMPLE #: IATRIX: OURCE:	DATE: TIME: TYPE:	TYPE COLOR VOLUME PRESERVATIVE		
AMPLE #: IATRIX: OURCE:	DATE: TIME: TYPE:	TYPE COLOR VOLUME PRESERVATIVE		

USTODY RECORD	SIGNATURE	DATE	TIME
ollected in field by:	Gabriel Flores	02/12/25	1313
ixed in field by:		02/12/25	1313
uthorized by:		02/12/25	1442
eceived by EQLF:		02/12/25	1442
eleased to EQLL by:		02/12/25	1530
eceived by EQLL:		02/12/25	1530

SPECIAL INSTRUCTIONS / COMMENTS:

Thermometer ID: 220086 pH Test Strips Lot: N/A

*EQLF = Eqlab's Field Personnel.
*EQLL = Eqlab's Log-in Personnel.

Arrival Temperature: 20°C Signature:

Eqlab's general terms and conditions on reverse side of this document.

March 11, 2025

Eng. Pedro Janer
CMA Architects & Engineers LLP
PO Box 11490
San Juan, PR 00922

I hereby certify that the results reported for EQ Lab Sample #: 4142450 to 4142459 and 4142461 to 4142463 have been reviewed by me and are correct as presented herein.

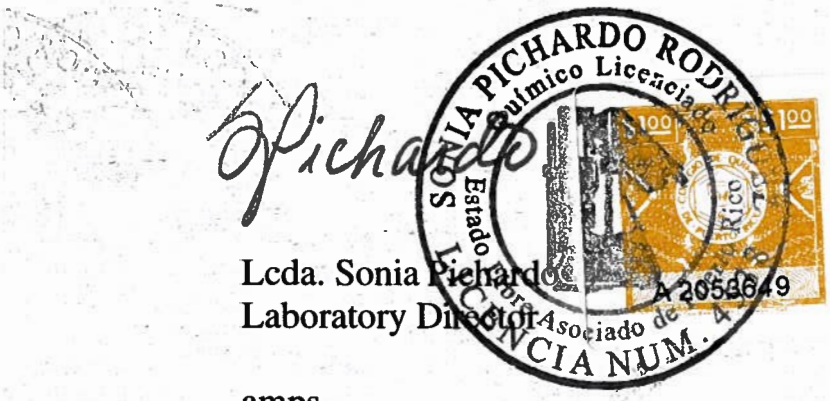

Lcda. Sonia Pichardo
Laboratory Director

amps

To: CMA ARCHITECTS & ENGINEERS LLP
P.O. BOX 11490
SAN JUAN PR 00922

Attn: ENG. PEDRO JANER
Source: **LOT 098-01 B-1 @ 0'-4'**
LOT 098-01 BAYAMON & TOA ALTA, PR

Project Name: EQB
Facility: LOT 098-01 BAYAMON & TOA ALTA
Description: SOIL - Grab
Client Ref. #: N/A

Laboratory Test Report

This report shall not be reproduced, except in full, without the written consent of Environmental Quality Laboratories, Inc.

Sample Number:	**4142450**	Collected Date & Time:	**02/12/2025** 09:50	Date of Report:	03/11/2025
Work Order:	257-01-75	Received Date & Time:	02/12/2025 15:30	Collected By:	GFLORES - EQLAB045
Delivery Slip:	2025-01800	Temperature at Arrival:	2.0 °C	Eqlab Rep.:	ELAZARO
Folder Number:	368483			Proposal Number:	31723 - 4

Remarks:

	Parameter	Method	Results	Units	DQ	Limits MDL	Limits MRL	Limits MCL	Analysis Date	Analysis Time	Analysis By	Prep Method Date	Prep Method By	Prep Method
	Cyanide - Total	EPA 9013/9012A	BDL	mg/Kg	U	0.30	1.00	--	02/21/2025	15:38	GVM	02/20/2025	GVM	Distillation
+	Mercury - Total	EPA 7471A	BDL	mg/Kg	D,U	0.040	0.200	--	02/21/2025	11:20	SNA	02/19/2025	--	Method Digestion
+	TPH as DRO/ORO (C10-C38)	EPA 8015B	ND	mg/Kg	U	10.0	10.0	--	02/26/2025	11:40	RMR	02/20/2025	RMR	EPA 3550B
	TPH as GRO (C6-C10)	EPA 8015B	ND	µg/Kg	U	100.0	250.0	--	02/21/2025	12:06	MLSL	02/14/2025	--	EPA 5035A
	Aluminum - Total	EPA 6010D	40730	mg/Kg	D	37.5	62.5	--	03/07/2025	17:41	MSSC	02/19/2025	--	SW846-3050B
	Barium -Total	EPA 6010D	57.4	mg/Kg	D	12.50	125.00	--	03/07/2025	17:41	MSSC	02/19/2025	--	SW846-3050B
	Beryllium - Total	EPA 6010D	BDL	mg/Kg	D,U	0.50	2.50	--	02/28/2025	21:03	MSSC	02/19/2025	--	SW846-3050B
	Boron - Total	EPA 6010D	271	mg/Kg	D	25.0	125.0	--	03/07/2025	17:41	MSSC	02/19/2025	--	SW846-3050B
	Cadmium - Total	EPA 6010D	4.21	mg/Kg	D	0.63	1.25	--	03/07/2025	17:41	MSSC	02/19/2025	--	SW846-3050B
	Calcium - Total	EPA 6010D	6614	mg/Kg	D	625.0	6250.0	--	03/07/2025	17:41	MSSC	02/19/2025	--	SW846-3050B
	Chromium - Total	EPA 6010D	81.3	mg/Kg	D	11.25	125.00	--	03/07/2025	17:41	MSSC	02/19/2025	--	SW846-3050B
	Cobalt - Total	EPA 6010D	25.4	mg/Kg	D	7.50	125.00	--	03/07/2025	17:41	MSSC	02/19/2025	--	SW846-3050B
	Copper - Total	EPA 6010D	76.2	mg/Kg	D	7.50	62.50	--	03/07/2025	17:41	MSSC	02/19/2025	--	SW846-3050B
	Iron - Total	EPA 6010D	43874	mg/Kg	D	25.0	62.5	--	03/07/2025	17:41	MSSC	02/19/2025	--	SW846-3050B
	Lead - Total	EPA 6010D	BDL	mg/Kg	D,U	18.75	125.00	--	03/07/2025	17:41	MSSC	02/19/2025	--	SW846-3050B

To: CMA ARCHITECTS & ENGINEERS LLP
P.O. BOX 11490
SAN JUAN PR 00922

Attn: ENG. PEDRO JANER
Source: **LOT 098-01 B-1 @ 0'-4'**
LOT 098-01 BAYAMON & TOA ALTA, PR

Project Name: EQB
Facility: LOT 098-01 BAYAMON & TOA ALTA
Description: SOIL - Grab
Client Ref. #: N/A

eqlab ENVIRONMENTAL QUALITY LABORATORIES, INC.

Laboratory Test Report

This report shall not be reproduced, except in full, without the written consent of Environmental Quality Laboratories, Inc.

Sample Number:	**4142450**	Collected Date & Time:	**02/12/2025** 09:50	Date of Report:	03/11/2025
Work Order:	257-01-75	Received Date & Time:	02/12/2025 15:30	Collected By:	GFLORES - EQLAB045
Delivery Slip:	2025-01800	Temperature at Arrival:	2.0 °C	Eqlab Rep.:	ELAZARO
Folder Number:	368483			Proposal Number:	31723 - 4

Remarks:

	Parameter	Method	Results	Units	DQ	Limits MDL	Limits MRL	Limits MCL	Analysis Date	Analysis Time	Analysis By	Prep Method Date	Prep Method By	Prep Method
	Magnesium - Total	EPA 6010D	12158	mg/Kg	D	250.0	2500.0	--	03/07/2025	17:41	MSSC	02/19/2025	--	SW846-3050B
	Manganese - Total	EPA 6010D	671	mg/Kg	D	6.25	125.00	--	03/07/2025	17:41	MSSC	02/19/2025	--	SW846-3050B
	Nickel - Total	EPA 6010D	47.2	mg/Kg	D	6.25	31.25	--	03/07/2025	17:41	MSSC	02/19/2025	--	SW846-3050B
	Potassium - Total	EPA 6010D	379	mg/Kg	D	250.0	1250.0	--	03/07/2025	17:41	MSSC	02/19/2025	--	SW846-3050B
	Selenium - Total	EPA 6010D	BDL	mg/Kg	D,U	37.50	125.00	--	03/07/2025	17:41	MSSC	02/19/2025	--	SW846-3050B
	Silver - Total	EPA 6010D	BDL	mg/Kg	D,U	6.25	12.50	--	03/07/2025	17:41	MSSC	02/19/2025	--	SW846-3050B
	Sodium - Total	EPA 6010D	BDL	mg/Kg	D,U	625.0	2500.0	--	03/07/2025	17:41	MSSC	02/19/2025	--	SW846-3050B
	Thallium - Total	EPA 6010D	BDL	mg/Kg	D,U	75.0	125.0	--	03/07/2025	17:41	MSSC	02/19/2025	--	SW846-3050B
+	Silica - Total	EPA 6010D	BDL	mg/Kg	D,U	375.0	2500.0	--	03/07/2025	17:41	MSSC	02/19/2025	--	SW846-3050B
+	Silicon - Total	EPA 6010D	BDL	mg/Kg	D,U	375.0	2500.0	--	03/07/2025	17:41	MSSC	02/19/2025	--	SW846-3050B
	Strontium - Total	EPA 6010D	45.3	mg/Kg	D	10.00	125.00	--	03/07/2025	17:41	MSSC	02/19/2025	--	SW846-3050B
	Arsenic - Total	EPA 6010D	BDL	mg/Kg	D,U	12.50	125.00	--	03/07/2025	17:41	MSSC	02/19/2025	--	SW846-3050B
	Antimony - Total	EPA 6010D	BDL	mg/Kg	D,U	12.50	125.00	--	03/07/2025	17:41	MSSC	02/19/2025	--	SW846-3050B
	Vanadium - Total	EPA 6010D	167	mg/Kg	D	10.00	125.00	--	03/07/2025	17:41	MSSC	02/19/2025	--	SW846-3050B
	Zinc - Total	EPA 6010D	50.7	mg/Kg	D	25.00	312.50	--	03/07/2025	17:41	MSSC	02/19/2025	--	SW846-3050B

ENVIRONMENTAL QUALITY LABORATORIES, INC.
60 E STREET, MINILLAS INDUSTRIAL PARK, BAYAMON, PR 00959
PO BOX 11458 SANTURCE, PR 00910-1458 TEL. (787) 288-6420 FAX (787) 288-6465 www.eqlab.com

ACCREDITED IN ACCORDANCE WITH nelac
The results presented herein meet all NELAC requirements.
Refer to eqlab cerufication number E87783 at www eqlab com.

PRDOH Certified
EPA ID PR00014

To: CMA ARCHITECTS & ENGINEERS LLP
P.O. BOX 11490
SAN JUAN PR 00922

Attn: ENG. PEDRO JANER
Source: **LOT 098-01 B-1 @ 0'-4'**
LOT 098-01 BAYAMON & TOA ALTA, PR

Project Name: EQB
Facility: LOT 098-01 BAYAMON & TOA ALTA
Description: SOIL - Grab
Client Ref. #: N/A

Laboratory Test Report

This report shall not be reproduced, except in full, without the written consent of Environmental Quality Laboratories, Inc.

Sample Number:	**4142450**	Collected Date & Time:	**02/12/2025** 09:50	Date of Report:	03/11/2025
Work Order:	257-01-75	Received Date & Time:	02/12/2025 15:30	Collected By:	GFLORES - EQLAB045
Delivery Slip:	2025-01800	Temperature at Arrival:	2.0 °C	Eqlab Rep.:	ELAZARO
Folder Number:	368483			Proposal Number:	31723 - 4

Remarks:

	Parameter	Method	Results	Units	DQ	Limits MDL	Limits MRL	Limits MCL	Analysis Date	Analysis Time	Analysis By	Prep Method Date	Prep Method By	Prep Method Method
+	Aroclor 1016	EPA 8082A	ND	mg/Kg	U	0.00142	0.03500	--	03/02/2025	05:21	JSSM	02/25/2025	--	EPA 3550B
+	Aroclor 1221	EPA 8082A	ND	mg/Kg	U	0.00911	0.35000	--	03/02/2025	05:21	JSSM	02/25/2025	--	EPA 3550B
+	Aroclor 1232	EPA 8082A	ND	mg/Kg	U	0.00162	0.03500	--	03/02/2025	05:21	JSSM	02/25/2025	--	EPA 3550B
+	Aroclor 1242	EPA 8082A	ND	mg/Kg	U	0.00187	0.03500	--	03/02/2025	05:21	JSSM	02/25/2025	--	EPA 3550B
+	Aroclor 1248	EPA 8082A	ND	mg/Kg	U	0.00468	0.03500	--	03/02/2025	05:21	JSSM	02/25/2025	--	EPA 3550B
+	Aroclor 1254	EPA 8082A	ND	mg/Kg	U	0.00267	0.03500	--	03/02/2025	05:21	JSSM	02/25/2025	--	EPA 3550B
+	Aroclor 1260	EPA 8082A	ND	mg/Kg	U	0.00144	0.03500	--	03/02/2025	05:21	JSSM	02/25/2025	--	EPA 3550B
	4,4-DDD	EPA 8081B	ND	µg/Kg	U	0.650	2.000	--	03/02/2025	19:24	JSSM	02/25/2025	--	EPA 3550B
	4,4-DDE	EPA 8081B	ND	µg/Kg	U	0.850	2.000	--	03/02/2025	19:24	JSSM	02/25/2025	--	EPA 3550B
	4,4-DDT	EPA 8081B	ND	µg/Kg	U	0.650	2.000	--	03/02/2025	19:24	JSSM	02/25/2025	--	EPA 3550B
	Aldrin	EPA 8081B	ND	µg/Kg	U	0.700	2.000	--	03/02/2025	19:24	JSSM	02/25/2025	--	EPA 3550B
	Alpha-BHC	EPA 8081B	ND	µg/Kg	U	0.850	2.000	--	03/02/2025	19:24	JSSM	02/25/2025	--	EPA 3550B
	Alpha-Chlordane	EPA 8081B	ND	µg/Kg	U	1.100	3.200	--	03/02/2025	19:24	JSSM	02/25/2025	--	EPA 3550B
	Beta - BHC	EPA 8081B	ND	µg/Kg	U	1.200	2.000	--	03/02/2025	19:24	JSSM	02/25/2025	--	EPA 3550B
	Delta-BHC	EPA 8081B	ND	µg/Kg	U	0.750	2.000	--	03/02/2025	19:24	JSSM	02/25/2025	--	EPA 3550B

ND = Not Detected MCL = Maximum Contaminant Level BDL = Below Detection Limit DNI = Does Not Ignite MDL = Minimum Detection Limit N/A = Not Applicable
MO = Monitoring Only MRL = Minimum Reporting Level PTRL = Pattern Recognition Level. All results are calculated on a wet weight basis unless otherwise stated. All results relate only to this sample.
+ =Parameter is not accredited under EQLab's NELAP Certification

The results presented herein meet all NELAC requirements.
Refer to eqlab certification number E87783 at www.eqlab.com.

ENVIRONMENTAL QUALITY LABORATORIES, INC.
60 E STREET, MINILLAS INDUSTRIAL PARK, BAYAMON, PR 00959
PO BOX 11458 SANTURCE, PR 00910-1458 TEL. (787) 288-6420 FAX (787) 288-6465 www.eqlab.com

PRDOH Certified
EPA ID PR00014

To: CMA ARCHITECTS & ENGINEERS LLP
P.O. BOX 11490
SAN JUAN PR 00922

Attn: ENG. PEDRO JANER
Source: **LOT 098-01 B-1 @ 0'-4'**
LOT 098-01 BAYAMON & TOA ALTA, PR

Project Name: EQB
Facility: LOT 098-01 BAYAMON & TOA ALTA
Description: SOIL - Grab
Client Ref. #: N/A

Laboratory Test Report

This report shall not be reproduced, except in full, without the written consent of Environmental Quality Laboratories, Inc.

Sample Number:	**4142450**	Collected Date & Time:	**02/12/2025** 09:50	Date of Report:	03/11/2025
Work Order:	257-01-75	Received Date & Time:	02/12/2025 15:30	Collected By:	GFLORES - EQLAB045
Delivery Slip:	2025-01800	Temperature at Arrival:	2.0 °C	Eqlab Rep.:	ELAZARO
Folder Number:	368483			Proposal Number:	31723 - 4

Remarks:

					Limits			Analysis			Prep Method		
Parameter	Method	Results	Units	DQ	MDL	MRL	MCL	Date	Time	By	Date	By	Method
Dieldrin	EPA 8081B	ND	µg/Kg	U	0.750	2.000	--	03/02/2025	19:24	JSSM	02/25/2025	--	EPA 3550B
Endosulfan I	EPA 8081B	ND	µg/Kg	U	1.200	2.000	--	03/02/2025	19:24	JSSM	02/25/2025	--	EPA 3550B
Endosulfan II	EPA 8081B	ND	µg/Kg	U	0.700	2.000	--	03/02/2025	19:24	JSSM	02/25/2025	--	EPA 3550B
Endosulfan sulfate	EPA 8081B	ND	µg/Kg	U	1.500	2.000	--	03/02/2025	19:24	JSSM	02/25/2025	--	EPA 3550B
Endrin	EPA 8081B	ND	µg/Kg	U	1.800	2.000	--	03/02/2025	19:24	JSSM	02/25/2025	--	EPA 3550B
Endrin aldehyde	EPA 8081B	ND	µg/Kg	U	0.700	2.000	--	03/02/2025	19:24	JSSM	02/25/2025	--	EPA 3550B
Gamma - BHC	EPA 8081B	ND	µg/Kg	U	0.450	2.000	--	03/02/2025	19:24	JSSM	02/25/2025	--	EPA 3550B
Gamma-Chlordane	EPA 8081B	ND	µg/Kg	U	1.200	3.200	--	03/02/2025	19:24	JSSM	02/25/2025	--	EPA 3550B
Heptachlor	EPA 8081B	ND	µg/Kg	U	0.900	2.000	--	03/02/2025	19:24	JSSM	02/25/2025	--	EPA 3550B
Heptachlor epoxide	EPA 8081B	ND	µg/Kg	U	0.700	2.000	--	03/02/2025	19:24	JSSM	02/25/2025	--	EPA 3550B
+ Hexachlorocyclopentadiene	EPA 8081B	ND	µg/Kg	U	3.000	20.000	--	03/02/2025	19:24	JSSM	02/25/2025	--	EPA 3550B
Methoxychlor	EPA 8081B	ND	µg/Kg	U	1.100	3.200	--	03/02/2025	19:24	JSSM	02/25/2025	--	EPA 3550B
Toxaphene	EPA 8081B	ND	µg/Kg	U	18.000	20.000	--	03/02/2025	18:31	JSSM	02/25/2025	--	EPA 3550B
Acetone	EPA 8260D	ND	µg/Kg	U	12.0	15.0	--	02/21/2025	06:11	EMRO	02/20/2025	--	EPA 5035A
Benzene	EPA 8260D	ND	µg/Kg	U	2.0	3.0	--	02/21/2025	06:11	EMRO	02/20/2025	--	EPA 5035A

To: CMA ARCHITECTS & ENGINEERS LLP
P.O. BOX 11490
SAN JUAN PR 00922

Attn: ENG. PEDRO JANER
Source: **LOT 098-01 B-1 @ 0'-4'**
LOT 098-01 BAYAMON & TOA ALTA, PR

Project Name: EQB
Facility: LOT 098-01 BAYAMON & TOA ALTA
Description: SOIL - Grab
Client Ref. #: N/A

Laboratory Test Report

This report shall not be reproduced, except in full, without the written consent of Environmental Quality Laboratories, Inc.

Sample Number:	**4142450**	Collected Date & Time:	**02/12/2025** 09:50	Date of Report:	03/11/2025
Work Order:	257-01-75	Received Date & Time:	02/12/2025 15:30	Collected By:	GFLORES - EQLAB045
Delivery Slip:	2025-01800	Temperature at Arrival:	2.0 °C	Eqlab Rep.:	ELAZARO
Folder Number:	368483			Proposal Number:	31723 - 4

Remarks:

					Limits			Analysis			Prep Method		
Parameter	Method	Results	Units	DQ	MDL	MRL	MCL	Date	Time	By	Date	By	Method
Bromodichloromethane	EPA 8260D	ND	µg/Kg	U	2.0	3.0	--	02/21/2025	06:11	EMRO	02/20/2025	--	EPA 5035A
Bromoform	EPA 8260D	ND	µg/Kg	U	2.0	3.0	--	02/21/2025	06:11	EMRO	02/20/2025	--	EPA 5035A
Bromomethane	EPA 8260D	ND	µg/Kg	U	2.0	3.0	--	02/21/2025	06:11	EMRO	02/20/2025	--	EPA 5035A
2-Butanone	EPA 8260D	ND	µg/Kg	U	11.0	15.0	--	02/21/2025	06:11	EMRO	02/20/2025	--	EPA 5035A
Carbon disulfide	EPA 8260D	ND	µg/Kg	U	12.0	15.0	--	02/21/2025	06:11	EMRO	02/20/2025	--	EPA 5035A
Carbon tetrachloride	EPA 8260D	ND	µg/Kg	U	2.0	3.0	--	02/21/2025	06:11	EMRO	02/20/2025	--	EPA 5035A
Chlorobenzene	EPA 8260D	ND	µg/Kg	U	2.0	3.0	--	02/21/2025	06:11	EMRO	02/20/2025	--	EPA 5035A
Chloroethane	EPA 8260D	ND	µg/Kg	U	2.0	3.0	--	02/21/2025	06:11	EMRO	02/20/2025	--	EPA 5035A
Chloroform	EPA 8260D	ND	µg/Kg	U	2.0	3.0	--	02/21/2025	06:11	EMRO	02/20/2025	--	EPA 5035A
Chloromethane	EPA 8260D	ND	µg/Kg	U	2.0	3.0	--	02/21/2025	06:11	EMRO	02/20/2025	--	EPA 5035A
Dibromochloromethane	EPA 8260D	ND	µg/Kg	U	2.0	3.0	--	02/21/2025	06:11	EMRO	02/20/2025	--	EPA 5035A
1,1-Dichloroethane	EPA 8260D	ND	µg/Kg	U	2.0	3.0	--	02/21/2025	06:11	EMRO	02/20/2025	--	EPA 5035A
1,1-Dichloroethene	EPA 8260D	ND	µg/Kg	U	2.0	3.0	--	02/21/2025	06:11	EMRO	02/20/2025	--	EPA 5035A
1,2-Dichloroethane	EPA 8260D	ND	µg/Kg	U	2.0	3.0	--	02/21/2025	06:11	EMRO	02/20/2025	--	EPA 5035A
1,2-Dichloropropane	EPA 8260D	ND	µg/Kg	U	2.0	3.0	--	02/21/2025	06:11	EMRO	02/20/2025	--	EPA 5035A

ENVIRONMENTAL QUALITY LABORATORIES, INC.
60 E STREET, MINILLAS INDUSTRIAL PARK, BAYAMON, PR 00959
PO BOX 11458 SANTURCE, PR 00910-1458 TEL. (787) 288-6420 FAX (787) 288-6465 www.eqlab.com

The results presented herein meet all NELAC requirements.
Refer to eqlab certification number E87783 at www.eqlab.com.

PRDOH Certified
EPA ID PR00014

To: CMA ARCHITECTS & ENGINEERS LLP
P.O. BOX 11490
SAN JUAN PR 00922

Attn: ENG. PEDRO JANER
Source: **LOT 098-01 B-1 @ 0'-4'**
LOT 098-01 BAYAMON & TOA ALTA, PR

Project Name: EQB
Facility: LOT 098-01 BAYAMON & TOA ALTA
Description: SOIL - Grab
Client Ref. #: N/A

eqlab ENVIRONMENTAL QUALITY LABORATORIES, INC.

Laboratory Test Report

This report shall not be reproduced, except in full, without the written consent of Environmental Quality Laboratories, Inc.

Sample Number:	**4142450**	Collected Date & Time:	**02/12/2025** 09:50	Date of Report:	03/11/2025
Work Order:	257-01-75	Received Date & Time:	02/12/2025 15:30	Collected By:	GFLORES - EQLAB045
Delivery Slip:	2025-01800	Temperature at Arrival:	2.0 °C	Eqlab Rep.:	ELAZARO
Folder Number:	368483			Proposal Number:	31723 - 4

Remarks:

					Limits			Analysis			Prep Method		
Parameter	Method	Results	Units	DQ	MDL	MRL	MCL	Date	Time	By	Date	By	Method
cis-1,3-Dichloropropene	EPA 8260D	ND	µg/Kg	U	2.0	3.0	--	02/21/2025	06:11	EMRO	02/20/2025	--	EPA 5035A
trans-1,3-Dichloropropene	EPA 8260D	ND	µg/Kg	U	1.2	3.0	--	02/21/2025	06:11	EMRO	02/20/2025	--	EPA 5035A
Ethylbenzene	EPA 8260D	ND	µg/Kg	U	2.0	3.0	--	02/21/2025	06:11	EMRO	02/20/2025	--	EPA 5035A
2-Hexanone	EPA 8260D	ND	µg/Kg	U	12.0	15.0	--	02/21/2025	06:11	EMRO	02/20/2025	--	EPA 5035A
Dichloromethane	EPA 8260D	ND	µg/Kg	U	2.0	3.0	--	02/21/2025	06:11	EMRO	02/20/2025	--	EPA 5035A
4-Methyl-2-pentanone	EPA 8260D	ND	µg/Kg	U	12.0	15.0	--	02/21/2025	06:11	EMRO	02/20/2025	--	EPA 5035A
Styrene	EPA 8260D	ND	µg/Kg	U	2.0	3.0	--	02/21/2025	06:11	EMRO	02/20/2025	--	EPA 5035A
1,1,1-Trichloroethane	EPA 8260D	ND	µg/Kg	U	2.0	3.0	--	02/21/2025	06:11	EMRO	02/20/2025	--	EPA 5035A
1,1,2-Trichloroethane	EPA 8260D	ND	µg/Kg	U	2.0	3.0	--	02/21/2025	06:11	EMRO	02/20/2025	--	EPA 5035A
1,1,1,2-Tetrachloroethane	EPA 8260D	ND	µg/Kg	U	2.0	3.0	--	02/21/2025	06:11	EMRO	02/20/2025	--	EPA 5035A
Tetrachloroethene	EPA 8260D	ND	µg/Kg	U	2.0	3.0	--	02/21/2025	06:11	EMRO	02/20/2025	--	EPA 5035A
Toluene	EPA 8260D	ND	µg/Kg	U	2.0	3.0	--	02/21/2025	06:11	EMRO	02/20/2025	--	EPA 5035A
Trichloroethene	EPA 8260D	ND	µg/Kg	U	2.0	3.0	--	02/21/2025	06:11	EMRO	02/20/2025	--	EPA 5035A
Vinyl chloride	EPA 8260D	ND	µg/Kg	U	2.0	3.0	--	02/21/2025	06:11	EMRO	02/20/2025	--	EPA 5035A
m,p-Xylene	EPA 8260D	ND	µg/Kg	U	4.0	6.0	--	02/21/2025	06:11	EMRO	02/20/2025	--	EPA 5035A

ENVIRONMENTAL QUALITY LABORATORIES, INC.
60 E STREET, MINILLAS INDUSTRIAL PARK, BAYAMON, PR 00959
PO BOX 11458 SANTURCE, PR 00910-1458 TEL. (787) 288-6420 FAX (787) 288-6465 www.eqlab.com

ACCREDITED IN ACCORDANCE WITH nelac
The results presented herein meet all NELAC requirements.
Refer to eqlab certification number E87783 at www.eqlab.com.

PRDOH Certified
EPA ID PR00014

To: CMA ARCHITECTS & ENGINEERS LLP
P.O. BOX 11490
SAN JUAN PR 00922

Attn: ENG. PEDRO JANER
Source: **LOT 098-01 B-1 @ 0'-4'**
LOT 098-01 BAYAMON & TOA ALTA, PR

Project Name: EQB
Facility: LOT 098-01 BAYAMON & TOA ALTA
Description: SOIL - Grab
Client Ref. #: N/A

Laboratory Test Report

This report shall not be reproduced, except in full, without the written consent of Environmental Quality Laboratories, Inc.

Sample Number:	**4142450**	Collected Date & Time:	**02/12/2025** 09:50	Date of Report:	03/11/2025
Work Order:	257-01-75	Received Date & Time:	02/12/2025 15:30	Collected By:	GFLORES - EQLAB045
Delivery Slip:	2025-01800	Temperature at Arrival:	2.0 °C	Eqlab Rep.:	ELAZARO
Folder Number:	368483			Proposal Number:	31723 - 4

Remarks:

					Limits			Analysis			Prep Method		
Parameter	Method	Results	Units	DQ	MDL	MRL	MCL	Date	Time	By	Date	By	Method
o-Xylene	EPA 8260D	ND	µg/Kg	U	2.3	3.0	--	02/21/2025	06:11	EMRO	02/20/2025	--	EPA 5035A
cis-1,2-Dichloroethene	EPA 8260D	ND	µg/Kg	U	2.0	3.0	--	02/21/2025	06:11	EMRO	02/20/2025	--	EPA 5035A
trans-1,2-Dichloroethene	EPA 8260D	ND	µg/Kg	U	2.0	3.0	--	02/21/2025	06:11	EMRO	02/20/2025	--	EPA 5035A
Bromochloromethane	EPA 8260D	ND	µg/Kg	U	2.0	3.0	--	02/21/2025	06:11	EMRO	02/20/2025	--	EPA 5035A
1,2-Dibromoethane	EPA 8260D	ND	µg/Kg	U	2.0	3.0	--	02/21/2025	06:11	EMRO	02/20/2025	--	EPA 5035A
1,2-Dibromo-3-chloropropane	EPA 8260D	ND	µg/Kg	U	2.0	3.0	--	02/21/2025	06:11	EMRO	02/20/2025	--	EPA 5035A
o-Dichlorobenzene	EPA 8260D	ND	µg/Kg	U	2.0	3.0	--	02/21/2025	06:11	EMRO	02/20/2025	--	EPA 5035A
1,3-Dichlorobenzene	EPA 8260D	ND	µg/Kg	U	2.0	3.0	--	02/21/2025	06:11	EMRO	02/20/2025	--	EPA 5035A
1,4-Dichlorobenzene	EPA 8260D	ND	µg/Kg	U	2.0	3.0	--	02/21/2025	06:11	EMRO	02/20/2025	--	EPA 5035A
1,2,4-Trichlorobenzene	EPA 8260D	ND	µg/Kg	U	2.0	3.0	--	02/21/2025	06:11	EMRO	02/20/2025	--	EPA 5035A
1,1,2,2-Tetrachloroethane	EPA 8260D	ND	µg/Kg	U	2.0	3.0	--	02/21/2025	06:11	EMRO	02/20/2025	--	EPA 5035A
Phenol	EPA 8270E	ND	µg/Kg	U	25.0	125.0	--	03/01/2025	03:09	MDSL	02/25/2025	RMR	EPA 3550B
2-Chlorophenol	EPA 8270E	ND	µg/Kg	U	20.0	100.0	--	03/01/2025	03:09	MDSL	02/25/2025	RMR	EPA 3550B
N-Nitrosodi-n-propylamine	EPA 8270E	ND	µg/Kg	U	20.0	100.0	--	03/01/2025	03:09	MDSL	02/25/2025	RMR	EPA 3550B
Hexachloroethane	EPA 8270E	ND	µg/Kg	U	20.0	100.0	--	03/01/2025	03:09	MDSL	02/25/2025	RMR	EPA 3550B

To: CMA ARCHITECTS & ENGINEERS LLP
P.O. BOX 11490
SAN JUAN PR 00922

Attn: ENG. PEDRO JANER
Source: **LOT 098-01 B-1 @ 0'-4'**
LOT 098-01 BAYAMON & TOA ALTA, PR

Project Name: EQB
Facility: LOT 098-01 BAYAMON & TOA ALTA
Description: SOIL - Grab
Client Ref. #: N/A

Laboratory Test Report

This report shall not be reproduced, except in full, without the written consent of Environmental Quality Laboratories, Inc.

Sample Number:	**4142450**	Collected Date & Time:	**02/12/2025** 09:50	Date of Report:	03/11/2025
Work Order:	257-01-75	Received Date & Time:	02/12/2025 15:30	Collected By:	GFLORES - EQLAB045
Delivery Slip:	2025-01800	Temperature at Arrival:	2.0 °C	Eqlab Rep.:	ELAZARO
Folder Number:	368483			Proposal Number:	31723 - 4

Remarks:

					Limits			Analysis			Prep Method		
Parameter	Method	Results	Units	DQ	MDL	MRL	MCL	Date	Time	By	Date	By	Method
Nitrobenzene	EPA 8270E	ND	µg/Kg	U	30.0	150.0	--	03/01/2025	03:09	MDSL	02/25/2025	RMR	EPA 3550B
Isophorone	EPA 8270E	ND	µg/Kg	U	20.0	100.0	--	03/01/2025	03:09	MDSL	02/25/2025	RMR	EPA 3550B
2-Nitrophenol	EPA 8270E	ND	µg/Kg	U	20.0	100.0	--	03/01/2025	03:09	MDSL	02/25/2025	RMR	EPA 3550B
2,4-Dimethylphenol	EPA 8270E	ND	µg/Kg	U	30.0	150.0	--	03/01/2025	03:09	MDSL	02/25/2025	RMR	EPA 3550B
2,4-Dinitrophenol	EPA 8270E	ND	µg/Kg	U	85.0	500.0	--	03/01/2025	03:09	MDSL	02/25/2025	RMR	EPA 3550B
2,4-Dichlorophenol	EPA 8270E	ND	µg/Kg	U	20.0	100.0	--	03/01/2025	03:09	MDSL	02/25/2025	RMR	EPA 3550B
2,6-Dinitrotoluene	EPA 8270E	ND	µg/Kg	U	20.0	100.0	--	03/01/2025	03:09	MDSL	02/25/2025	RMR	EPA 3550B
2,4-Dinitrotoluene	EPA 8270E	ND	µg/Kg	U	20.0	100.0	--	03/01/2025	03:09	MDSL	02/25/2025	RMR	EPA 3550B
2-Methylnaphthalene	EPA 8270E	ND	µg/Kg	U	20.0	100.0	--	03/01/2025	03:09	MDSL	02/25/2025	RMR	EPA 3550B
2,4,5-Trichlorophenol	EPA 8270E	ND	µg/Kg	U	20.0	100.0	--	03/01/2025	03:09	MDSL	02/25/2025	RMR	EPA 3550B
2,4,6-Trichlorophenol	EPA 8270E	ND	µg/Kg	U	20.0	100.0	--	03/01/2025	03:09	MDSL	02/25/2025	RMR	EPA 3550B
4-Nitrophenol	EPA 8270E	ND	µg/Kg	U	130.0	750.0	--	03/01/2025	03:09	MDSL	02/25/2025	RMR	EPA 3550B
4-Chlorophenyl phenyl ether	EPA 8270E	ND	µg/Kg	U	20.0	100.0	--	03/01/2025	03:09	MDSL	02/25/2025	RMR	EPA 3550B
4-Bromophenyl phenyl ether	EPA 8270E	ND	µg/Kg	U	20.0	100.0	--	03/01/2025	03:09	MDSL	02/25/2025	RMR	EPA 3550B
2-Chloronaphthalene	EPA 8270E	ND	µg/Kg	U	20.0	100.0	--	03/01/2025	03:09	MDSL	02/25/2025	RMR	EPA 3550B

To: CMA ARCHITECTS & ENGINEERS LLP
P.O. BOX 11490
SAN JUAN PR 00922

Attn: ENG. PEDRO JANER
Source: **LOT 098-01 B-1 @ 0'-4'**
LOT 098-01 BAYAMON & TOA ALTA, PR

Project Name: EQB
Facility: LOT 098-01 BAYAMON & TOA ALTA
Description: SOIL - Grab
Client Ref. #: N/A

ENVIRONMENTAL QUALITY LABORATORIES, INC.

Laboratory Test Report

This report shall not be reproduced, except in full, without the written consent of Environmental Quality Laboratories, Inc.

Sample Number:	**4142450**	Collected Date & Time:	**02/12/2025** 09:50	Date of Report:	03/11/2025
Work Order:	257-01-75	Received Date & Time:	02/12/2025 15:30	Collected By:	GFLORES - EQLAB045
Delivery Slip:	2025-01800	Temperature at Arrival:	2.0 °C	Eqlab Rep.:	ELAZARO
Folder Number:	368483			Proposal Number:	31723 - 4

Remarks:

					Limits			Analysis			Prep Method		
Parameter	Method	Results	Units	DQ	MDL	MRL	MCL	Date	Time	By	Date	By	Method
Acenaphthylene	EPA 8270E	ND	µg/Kg	U	20.0	100.0	--	03/01/2025	03:09	MDSL	02/25/2025	RMR	EPA 3550B
Acenaphthene	EPA 8270E	ND	µg/Kg	U	20.0	100.0	--	03/01/2025	03:09	MDSL	02/25/2025	RMR	EPA 3550B
Anthracene	EPA 8270E	ND	µg/Kg	U	20.0	100.0	--	03/01/2025	03:09	MDSL	02/25/2025	RMR	EPA 3550B
Benzo(b)fluoranthene	EPA 8270E	ND	µg/Kg	U	20.0	100.0	--	03/01/2025	03:09	MDSL	02/25/2025	RMR	EPA 3550B
Benzo(k)fluoranthene	EPA 8270E	ND	µg/Kg	U	20.0	100.0	--	03/01/2025	03:09	MDSL	02/25/2025	RMR	EPA 3550B
Benzo(g,h,i)perylene	EPA 8270E	ND	µg/Kg	U	20.0	100.0	--	03/01/2025	03:09	MDSL	02/25/2025	RMR	EPA 3550B
Butyl benzyl phthalate	EPA 8270E	ND	µg/Kg	U	20.0	100.0	--	03/01/2025	03:09	MDSL	02/25/2025	RMR	EPA 3550B
Hexachlorobenzene	EPA 8270E	ND	µg/Kg	U	20.0	100.0	--	03/01/2025	03:09	MDSL	02/25/2025	RMR	EPA 3550B
Hexachlorocyclopentadiene	EPA 8270E	ND	µg/Kg	U	50.0	250.0	--	03/01/2025	03:09	MDSL	02/25/2025	RMR	EPA 3550B
Fluoranthene	EPA 8270E	ND	µg/Kg	U	20.0	100.0	--	03/01/2025	03:09	MDSL	02/25/2025	RMR	EPA 3550B
Chrysene	EPA 8270E	ND	µg/Kg	U	20.0	100.0	--	03/01/2025	03:09	MDSL	02/25/2025	RMR	EPA 3550B
Di-n-octyl phthalate	EPA 8270E	ND	µg/Kg	U	20.0	100.0	--	03/01/2025	03:09	MDSL	02/25/2025	RMR	EPA 3550B
Dibenzo(a,h)anthracene	EPA 8270E	ND	µg/Kg	U	20.0	100.0	--	03/01/2025	03:09	MLSL	02/25/2025	RMR	EPA 3550B
Diethyl phthalate	EPA 8270E	ND	µg/Kg	U	20.0	100.0	--	03/01/2025	03:09	MDSL	02/25/2025	RMR	EPA 3550B
Naphthalene	EPA 8270E	ND	µg/Kg	U	10.0	100.0	--	03/01/2025	03:09	MDSL	02/25/2025	RMR	EPA 3550B

ACCREDITED IN ACCORDANCE WITH nelac
The results presented herein meet all NELAC requirements.
Refer to eqlab certification number E87783 at www.eqlab.com.

ENVIRONMENTAL QUALITY LABORATORIES, INC.
60 E STREET, MINILLAS INDUSTRIAL PARK, BAYAMON, PR 00959
PO BOX 11458 SANTURCE, PR 00910-1458 TEL. (787) 288-6420 FAX (787) 288-6465 www.eqlab.com

PRDOH Certified
EPA ID PR00014

To: CMA ARCHITECTS & ENGINEERS LLP
P.O. BOX 11490
SAN JUAN PR 00922

Attn: ENG. PEDRO JANER
Source: **LOT 098-01 B-1 @ 0'-4'**
LOT 098-01 BAYAMON & TOA ALTA, PR

Project Name: EQB
Facility: LOT 098-01 BAYAMON & TOA ALTA
Description: SOIL - Grab
Client Ref. #: N/A



Laboratory Test Report

This report shall not be reproduced, except in full, without the written consent of Environmental Quality Laboratories, Inc.

Sample Number:	**4142450**	Collected Date & Time:	**02/12/2025** 09:50	Date of Report:	03/11/2025
Work Order:	257-01-75	Received Date & Time:	02/12/2025 15:30	Collected By:	GFLORES - EQLAB045
Delivery Slip:	2025-01800	Temperature at Arrival:	2.0 °C	Eqlab Rep.:	ELAZARO
Folder Number:	368483			Proposal Number:	31723 - 4

Remarks:

					Limits			Analysis			Prep Method		
Parameter	Method	Results	Units	DQ	MDL	MRL	MCL	Date	Time	By	Date	By	Method
Pentachlorophenol	EPA 8270E	ND	µg/Kg	U	60.0	300.0	--	03/01/2025	03:09	MDSL	02/25/2025	RMR	EPA 3550B
Phenanthrene	EPA 8270E	ND	µg/Kg	U	20.0	100.0	--	03/01/2025	03:09	MDSL	02/25/2025	RMR	EPA 3550B
Pyrene	EPA 8270E	ND	µg/Kg	U	20.0	100.0	--	03/01/2025	03:09	MDSL	02/25/2025	RMR	EPA 3550B
Indeno(1,2,3-cd)pyrene	EPA 8270E	ND	µg/Kg	U	20.0	100.0	--	03/01/2025	03:09	MDSL	02/25/2025	RMR	EPA 3550B
N-Nitrosodiphenylamine	EPA 8270E	ND	µg/Kg	U	20.0	100.0	--	03/01/2025	03:09	MDSL	02/25/2025	RMR	EPA 3550B
Di-n-butyl phthalate	EPA 8270E	ND	µg/Kg	U	20.0	100.0	--	03/01/2025	03:09	MDSL	02/25/2025	RMR	EPA 3550B
2-Methyl-4,6-dinitrophenol	EPA 8270E	ND	µg/Kg	U	95.0	500.0	--	03/01/2025	03:09	MDSL	02/25/2025	RMR	EPA 3550B
1,2-Dichlorobenzene	EPA 8270E	ND	µg/Kg	U	20.0	100.0	--	03/01/2025	03:09	MLSL	02/25/2025	RMR	EPA 3550B
1,3-Dichlorobenzene	EPA 8270E	ND	µg/Kg	U	20.0	100.0	--	03/01/2025	03:09	MDSL	02/25/2025	RMR	EPA 3550B
1,4-Dichlorobenzene	EPA 8270E	ND	µg/Kg	U	20.0	100.0	--	03/01/2025	03:09	MDSL	02/25/2025	RMR	EPA 3550B
Bis(2-chloroethyl) ether	EPA 8270E	ND	µg/Kg	U	20.0	100.0	--	03/01/2025	03:09	MDSL	02/25/2025	RMR	EPA 3550B
Bis(2-chloroethoxy)methane	EPA 8270E	ND	µg/Kg	U	20.0	100.0	--	03/01/2025	03:09	MDSL	02/25/2025	RMR	EPA 3550B
Di(2-ethylhexyl)phthalate	EPA 8270E	ND	µg/Kg	U	20.0	100.0	--	03/01/2025	03:09	MDSL	02/25/2025	RMR	EPA 3550B
4-Chloro-3-methylphenol	EPA 8270E	ND	µg/Kg	U	20.0	100.0	--	03/01/2025	03:09	MDSL	02/25/2025	RMR	EPA 3550B
Benzo[a]pyrene	EPA 8270E	ND	µg/Kg	U	15.0	100.0	--	03/01/2025	03:09	MDSL	02/25/2025	RMR	EPA 3550B

ACCREDITED IN ACCORDANCE WITH nelac
The results presented herein meet all NELAC requirements.
Refer to eqlab certification number E87783 at www.eqlab.com.

ENVIRONMENTAL QUALITY LABORATORIES, INC.
60 E STREET, MINILLAS INDUSTRIAL PARK, BAYAMON, PR 00959
PO BOX 11458 SANTURCE, PR 00910-1458 TEL. (787) 288-6420 FAX (787) 288-6465 www.eqlab.com

PRDOH Certified
EPA ID PR00014

To: CMA ARCHITECTS & ENGINEERS LLP
P.O. BOX 11490
SAN JUAN PR 00922

Attn: ENG. PEDRO JANER
Source: **LOT 098-01 B-1 @ 0'-4'**
LOT 098-01 BAYAMON & TOA ALTA, PR

Project Name: EQB
Facility: LOT 098-01 BAYAMON & TOA ALTA
Description: SOIL - Grab
Client Ref. #: N/A

eqlab ENVIRONMENTAL QUALITY LABORATORIES, INC.

Laboratory Test Report

This report shall not be reproduced, except in full, without the written consent of Environmental Quality Laboratories, Inc.

Sample Number:	**4142450**	Collected Date & Time:	**02/12/2025** 09:50	Date of Report:	03/11/2025
Work Order:	257-01-75	Received Date & Time:	02/12/2025 15:30	Collected By:	GFLORES - EQLAB045
Delivery Slip:	2025-01800	Temperature at Arrival:	2.0 °C	Eqlab Rep.:	ELAZARO
Folder Number:	368483			Proposal Number:	31723 - 4

Remarks:

					Limits			Analysis			Prep Method		
Parameter	Method	Results	Units	DQ	MDL	MRL	MCL	Date	Time	By	Date	By	Method
Dimethyl phthalate	EPA 8270E	ND	µg/Kg	U	20.0	100.0	--	03/01/2025	03:09	MDSL	02/25/2025	RMR	EPA 3550B
3,3-Dichlorobenzidine	EPA 8270E	ND	µg/Kg	U	30.0	150.0	--	03/01/2025	03:09	MDSL	02/25/2025	RMR	EPA 3550B
Fluorene	EPA 8270E	ND	µg/Kg	U	20.0	100.0	--	03/01/2025	03:09	MDSL	02/25/2025	RMR	EPA 3550B
Hexachlorobutadiene	EPA 8270E	ND	µg/Kg	U	20.0	100.0	--	03/01/2025	03:09	MDSL	02/25/2025	RMR	EPA 3550B
Benzo(a)anthracene	EPA 8270E	ND	µg/Kg	U	20.0	100.0	--	03/01/2025	03:09	MLSL	02/25/2025	RMR	EPA 3550B

SONIA PICHARDO RODRIGUEZ Químico Licenciado Estado Libre Asociado de Puerto Rico LICENCIA NUM. 4537

Certified Laboratory Director

ND = Not Detected MCL = Maximum Contaminant Level BDL = Below Detection Limit DNI = Does Not Ignite MDL = Minimum Detection Limit N/A = Not Applicable
MO = Monitoring Only MRL = Minimum Reporting Level PTRL = Pattern Recognition Level. All results are calculated on a wet weight basis unless otherwise stated. All results relate only to this sample.
+= Parameter is not accredited under EQLab's NELAP Certification

To: CMA ARCHITECTS & ENGINEERS LLP
P.O. BOX 11490
SAN JUAN PR 00922

Attn: ENG. PEDRO JANER
Source: **LOT 098-01 B-1 @ 4'-8'**
LOT 098-01 BAYAMON & TOA ALTA, PR

Project Name: EQB
Facility: LOT 098-01 BAYAMON & TOA ALTA
Description: SOIL - Grab
Client Ref. #: N/A

Laboratory Test Report

This report shall not be reproduced, except in full, without the written consent of Environmental Quality Laboratories, Inc.

Sample Number:	**4142451**	Collected Date & Time:	**02/12/2025** 09:59	Date of Report:	03/11/2025
Work Order:	257-01-75	Received Date & Time:	02/12/2025 15:30	Collected By:	GFLORES - EQLAB045
Delivery Slip:	2025-01800	Temperature at Arrival:	2.0 °C	Eqlab Rep.:	ELAZARO
Folder Number:	368483			Proposal Number:	31723 - 4

Remarks:

	Parameter	Method	Results	Units	DQ	Limits MDL	Limits MRL	Limits MCL	Analysis Date	Analysis Time	Analysis By	Prep Method Date	Prep Method By	Prep Method
	Cyanide - Total	EPA 9013/9012A	BDL	mg/Kg	U	0.30	1.00	--	02/21/2025	15:38	GVM	02/20/2025	GVM	Distillation
+	Mercury - Total	EPA 7471A	BDL	mg/Kg	U	0.020	0.100	--	02/21/2025	11:20	SNA	02/19/2025	--	Method Digestion
+	TPH as DRO/ORO (C10-C38)	EPA 8015B	ND	mg/Kg	U	10.0	10.0	--	02/25/2025	17:16	RMR	02/20/2025	RMR	EPA 3550B
	TPH as GRO (C6-C10)	EPA 8015B	ND	µg/Kg	U	100.0	250.0	--	02/20/2025	23:04	MLSL	02/14/2025	--	EPA 5035A
	Aluminum - Total	EPA 6010D	31919	mg/Kg	D	37.5	62.5	--	03/07/2025	17:38	MSSC	02/19/2025	--	SW846-3050B
	Barium -Total	EPA 6010D	32.3	mg/Kg	D	12.50	125.00	--	03/07/2025	17:38	MSSC	02/19/2025	--	SW846-3050B
	Beryllium - Total	EPA 6010D	BDL	mg/Kg	D,U	0.25	1.25	--	03/07/2025	17:38	MSSC	02/19/2025	--	SW846-3050B
	Boron - Total	EPA 6010D	268	mg/Kg	D	25.0	125.0	--	03/07/2025	17:38	MSSC	02/19/2025	--	SW846-3050B
	Cadmium - Total	EPA 6010D	3.79	mg/Kg	D	0.63	1.25	--	03/07/2025	17:38	MSSC	02/19/2025	--	SW846-3050B
	Calcium - Total	EPA 6010D	13321	mg/Kg	D	625.0	6250.0	--	03/07/2025	17:38	MSSC	02/19/2025	--	SW846-3050B
	Chromium - Total	EPA 6010D	51.8	mg/Kg	D	11.25	125.00	--	03/07/2025	17:38	MSSC	02/19/2025	--	SW846-3050B
	Cobalt - Total	EPA 6010D	20.1	mg/Kg	D	7.50	125.00	--	03/07/2025	17:38	MSSC	02/19/2025	--	SW846-3050B
	Copper - Total	EPA 6010D	87.5	mg/Kg	D	7.50	62.50	--	03/07/2025	17:38	MSSC	02/19/2025	--	SW846-3050B
	Iron - Total	EPA 6010D	42778	mg/Kg	D	25.0	62.5	--	03/07/2025	17:38	MSSC	02/19/2025	--	SW846-3050B
	Lead - Total	EPA 6010D	BDL	mg/Kg	D,U	18.75	125.00	--	03/07/2025	17:38	MSSC	02/19/2025	--	SW846-3050B

ND = Not Detected MCL = Maximum Contaminant Level BDL = Below Detection Limit DNI = Does Not Ignite MDL = Minimum Detection Limit N/A = Not Applicable
MO = Monitoring Only MRL = Minimum Reporting Level PTRL = Pattern Recognition Level. All results are calculated on a wet weight basis unless otherwise stated. All results relate only to this sample.
+ = Parameter is not accredited under EQLab's NELAP Certification

The results presented herein meet all NELAC requirements.
Refer to eqlab certification number E87783 at www.eqlab.com.

ENVIRONMENTAL QUALITY LABORATORIES, INC.
60 E STREET, MINILLAS INDUSTRIAL PARK, BAYAMON, PR 00959
PO BOX 11458 SANTURCE, PR 00910-1458 TEL. (787) 288-6420 FAX (787) 288-6465 www.eqlab.com

PRDOH Certified
EPA ID PR00014

To: CMA ARCHITECTS & ENGINEERS LLP
P.O. BOX 11490
SAN JUAN PR 00922

Attn: ENG. PEDRO JANER
Source: **LOT 098-01 B-1 @ 4'-8'**
LOT 098-01 BAYAMON & TOA ALTA, PR

Project Name: EQB
Facility: LOT 098-01 BAYAMON & TOA ALTA
Description: SOIL - Grab
Client Ref. #: N/A

Laboratory Test Report

This report shall not be reproduced, except in full, without the written consent of Environmental Quality Laboratories, Inc.

Sample Number:	**4142451**	Collected Date & Time:	**02/12/2025** 09:59	Date of Report:	03/11/2025
Work Order:	257-01-75	Received Date & Time:	02/12/2025 15:30	Collected By:	GFLORES - EQLAB045
Delivery Slip:	2025-01800	Temperature at Arrival:	2.0 °C	Eqlab Rep.:	ELAZARO
Folder Number:	368483			Proposal Number:	31723 - 4

Remarks:

					Limits			Analysis			Prep Method		
	Parameter	Method	Results	Units	DQ	MDL	MRL	MCL	Date	Time	By	Date	By	Method
	Magnesium - Total	EPA 6010D	11476	mg/Kg	D	250.0	2500.0	--	03/07/2025	17:38	MSSC	02/19/2025	--	SW846-3050B
	Manganese - Total	EPA 6010D	738	mg/Kg	D	6.25	125.00	--	03/07/2025	17:38	MSSC	02/19/2025	--	SW846-3050B
	Nickel - Total	EPA 6010D	19.3	mg/Kg	D	6.25	31.25	--	03/07/2025	17:38	MSSC	02/19/2025	--	SW846-3050B
	Potassium - Total	EPA 6010D	967	mg/Kg	D	250.0	1250.0	--	03/07/2025	17:38	MSSC	02/19/2025	--	SW846-3050B
	Selenium - Total	EPA 6010D	BDL	mg/Kg	D,U	37.50	125.00	--	03/07/2025	17:38	MSSC	02/19/2025	--	SW846-3050B
	Silver - Total	EPA 6010D	BDL	mg/Kg	D,U	6.25	12.50	--	03/07/2025	17:38	MSSC	02/19/2025	--	SW846-3050B
	Sodium - Total	EPA 6010D	BDL	mg/Kg	D,U	625.0	2500.0	--	03/07/2025	17:38	MSSC	02/19/2025	--	SW846-3050B
	Thallium - Total	EPA 6010D	BDL	mg/Kg	D,U	75.0	125.0	--	03/07/2025	17:38	MSSC	02/19/2025	--	SW846-3050B
+	Silica - Total	EPA 6010D	BDL	mg/Kg	D,U	375.0	2500.0	--	03/07/2025	17:38	MSSC	02/19/2025	--	SW846-3050B
+	Silicon - Total	EPA 6010D	BDL	mg/Kg	D,U	375.0	2500.0	--	03/07/2025	17:38	MSSC	02/19/2025	--	SW846-3050B
	Strontium - Total	EPA 6010D	30.1	mg/Kg	D	10.00	125.00	--	03/07/2025	17:38	MSSC	02/19/2025	--	SW846-3050B
	Arsenic - Total	EPA 6010D	BDL	mg/Kg	D,U	12.50	125.00	--	03/07/2025	17:38	MSSC	02/19/2025	--	SW846-3050B
	Antimony - Total	EPA 6010D	BDL	mg/Kg	D,U	12.50	125.00	--	03/07/2025	17:38	MSSC	02/19/2025	--	SW846-3050B
	Vanadium - Total	EPA 6010D	146	mg/Kg	D	10.00	125.00	--	03/07/2025	17:38	MSSC	02/19/2025	--	SW846-3050B
	Zinc - Total	EPA 6010D	63.1	mg/Kg	D	25.00	312.50	--	03/07/2025	17:38	MSSC	02/19/2025	--	SW846-3050B

ND = Not Detected MCL = Maximum Contaminant Level BDL = Below Detection Limit DNI = Does Not Ignite MDL = Minimum Detection Limit N/A = Not Applicable
MO = Monitoring Only MRL = Minimum Reporting Level PTRL = Pattern Recognition Level. All results are calculated on a wet weight basis unless otherwise stated. All results relate only to this sample.
+ = Parameter is not accredited under EQLab's NELAP Certification

The results presented herein meet all NELAC requirements.
Refer to eqlab certification number E87783 at www.eqlab.com.

ENVIRONMENTAL QUALITY LABORATORIES, INC.
60 E STREET, MINILLAS INDUSTRIAL PARK, BAYAMON, PR 00959
PO BOX 11458 SANTURCE, PR 00910-1458 TEL. (787) 288-6420 FAX (787) 288-6465 www.eqlab.com

PRDOH Certified
EPA ID PR00014

To: CMA ARCHITECTS & ENGINEERS LLP
P.O. BOX 11490
SAN JUAN PR 00922

Attn: ENG. PEDRO JANER
Source: **LOT 098-01 B-1 @ 4'-8'**
LOT 098-01 BAYAMON & TOA ALTA, PR

Project Name: EQB
Facility: LOT 098-01 BAYAMON & TOA ALTA
Description: SOIL - Grab
Client Ref. #: N/A

Laboratory Test Report

This report shall not be reproduced, except in full, without the written consent of Environmental Quality Laboratories, Inc.

Sample Number:	**4142451**	Collected Date & Time:	**02/12/2025** 09:59	Date of Report:	03/11/2025
Work Order:	257-01-75	Received Date & Time:	02/12/2025 15:30	Collected By:	GFLORES - EQLAB045
Delivery Slip:	2025-01800	Temperature at Arrival:	2.0 °C	Eqlab Rep.:	ELAZARO
Folder Number:	368483			Proposal Number:	31723 - 4

Remarks:

						Limits			Analysis			Prep Method		
	Parameter	Method	Results	Units	DQ	MDL	MRL	MCL	Date	Time	By	Date	By	Method
+	Aroclor 1016	EPA 8082A	ND	mg/Kg	U	0.00142	0.03500	--	03/02/2025	04:26	JSSM	02/25/2025	--	EPA 3550B
+	Aroclor 1221	EPA 8082A	ND	mg/Kg	U	0.00911	0.35000	--	03/02/2025	04:26	JSSM	02/25/2025	--	EPA 3550B
+	Aroclor 1232	EPA 8082A	ND	mg/Kg	U	0.00162	0.03500	--	03/02/2025	04:26	JSSM	02/25/2025	--	EPA 3550B
+	Aroclor 1242	EPA 8082A	ND	mg/Kg	U	0.00187	0.03500	--	03/02/2025	04:26	JSSM	02/25/2025	--	EPA 3550B
+	Aroclor 1248	EPA 8082A	ND	mg/Kg	U	0.00468	0.03500	--	03/02/2025	04:26	JSSM	02/25/2025	--	EPA 3550B
+	Aroclor 1254	EPA 8082A	ND	mg/Kg	U	0.00267	0.03500	--	03/02/2025	04:26	JSSM	02/25/2025	--	EPA 3550B
+	Aroclor 1260	EPA 8082A	ND	mg/Kg	U	0.00144	0.03500	--	03/02/2025	04:26	JSSM	02/25/2025	--	EPA 3550B
	4,4-DDD	EPA 8081B	ND	µg/Kg	U	0.650	2.000	--	03/02/2025	18:31	JSSM	02/25/2025	--	EPA 3550B
	4,4-DDE	EPA 8081B	ND	µg/Kg	U	0.850	2.000	--	03/02/2025	18:31	JSSM	02/25/2025	--	EPA 3550B
	4,4-DDT	EPA 8081B	ND	µg/Kg	U	0.650	2.000	--	03/02/2025	18:31	JSSM	02/25/2025	--	EPA 3550B
	Aldrin	EPA 8081B	ND	µg/Kg	U	0.700	2.000	--	03/02/2025	18:31	JSSM	02/25/2025	--	EPA 3550B
	Alpha-BHC	EPA 8081B	ND	µg/Kg	U	0.850	2.000	--	03/02/2025	18:31	JSSM	02/25/2025	--	EPA 3550B
	Alpha-Chlordane	EPA 8081B	ND	µg/Kg	U	1.100	3.200	--	03/02/2025	18:31	JSSM	02/25/2025	--	EPA 3550B
	Beta - BHC	EPA 8081B	ND	µg/Kg	U	1.200	2.000	--	03/02/2025	18:31	JSSM	02/25/2025	--	EPA 3550B
	Delta-BHC	EPA 8081B	ND	µg/Kg	U	0.750	2.000	--	03/02/2025	18:31	JSSM	02/25/2025	--	EPA 3550B

To: CMA ARCHITECTS & ENGINEERS LLP
P.O. BOX 11490
SAN JUAN PR 00922

Attn: ENG. PEDRO JANER
Source: **LOT 098-01 B-1 @ 4'-8'**
LOT 098-01 BAYAMON & TOA ALTA, PR

Project Name: EQB
Facility: LOT 098-01 BAYAMON & TOA ALTA
Description: SOIL - Grab
Client Ref. #: N/A

eqlab ENVIRONMENTAL QUALITY LABORATORIES, INC.

Laboratory Test Report

This report shall not be reproduced, except in full, without the written consent of Environmental Quality Laboratories, Inc.

Sample Number:	**4142451**	Collected Date & Time:	**02/12/2025** 09:59	Date of Report:	03/11/2025
Work Order:	257-01-75	Received Date & Time:	02/12/2025 15:30	Collected By:	GFLORES - EQLAB045
Delivery Slip:	2025-01800	Temperature at Arrival:	2.0 °C	Eqlab Rep.:	ELAZARO
Folder Number:	368483			Proposal Number:	31723 - 4

Remarks:

	Parameter	Method	Results	Units	DQ	Limits MDL	Limits MRL	Limits MCL	Analysis Date	Analysis Time	Analysis By	Prep Method Date	Prep Method By	Prep Method Method
	Dieldrin	EPA 8081B	ND	µg/Kg	U	0.750	2.000	--	03/02/2025	18:31	JSSM	02/25/2025	--	EPA 3550B
	Endosulfan I	EPA 8081B	ND	µg/Kg	U	1.200	2.000	--	03/02/2025	18:31	JSSM	02/25/2025	--	EPA 3550B
	Endosulfan II	EPA 8081B	ND	µg/Kg	U	0.700	2.000	--	03/02/2025	18:31	JSSM	02/25/2025	--	EPA 3550B
	Endosulfan sulfate	EPA 8081B	ND	µg/Kg	U	1.500	2.000	--	03/02/2025	18:31	JSSM	02/25/2025	--	EPA 3550B
	Endrin	EPA 8081B	ND	µg/Kg	U	1.800	2.000	--	03/02/2025	18:31	JSSM	02/25/2025	--	EPA 3550B
	Endrin aldehyde	EPA 8081B	ND	µg/Kg	U	0.700	2.000	--	03/02/2025	18:31	JSSM	02/25/2025	--	EPA 3550B
	Gamma - BHC	EPA 8081B	ND	µg/Kg	U	0.450	2.000	--	03/02/2025	18:31	JSSM	02/25/2025	--	EPA 3550B
	Gamma-Chlordane	EPA 8081B	ND	µg/Kg	U	1.200	3.200	--	03/02/2025	18:31	JSSM	02/25/2025	--	EPA 3550B
	Heptachlor	EPA 8081B	ND	µg/Kg	U	0.900	2.000	--	03/02/2025	18:31	JSSM	02/25/2025	--	EPA 3550B
	Heptachlor epoxide	EPA 8081B	ND	µg/Kg	U	0.700	2.000	--	03/02/2025	18:31	JSSM	02/25/2025	--	EPA 3550B
+	Hexachlorocyclopentadiene	EPA 8081B	ND	µg/Kg	U	3.000	20.000	--	03/02/2025	18:31	JSSM	02/25/2025	--	EPA 3550B
	Methoxychlor	EPA 8081B	ND	µg/Kg	U	1.100	3.200	--	03/02/2025	18:31	JSSM	02/25/2025	--	EPA 3550B
	Toxaphene	EPA 8081B	ND	µg/Kg	U	18.000	20.000	--	03/02/2025	17:38	JSSM	02/25/2025	--	EPA 3550B
	Acetone	EPA 8260D	125	µg/Kg	--	12.0	15.0	--	02/21/2025	06:37	EMRO	02/20/2025	--	EPA 5035A
	Benzene	EPA 8260D	ND	µg/Kg	U	2.0	3.0	--	02/21/2025	06:37	EMRO	02/20/2025	--	EPA 5035A

ND = Not Detected MCL = Maximum Contaminant Level BDL = Below Detection Limit DNI = Does Not Ignite MDL = Minimum Detection Limit N/A = Not Applicable
MO = Monitoring Only MRL = Minimum Reporting Level PTRL = Pattern Recognition Level. All results are calculated on a wet weight basis unless otherwise stated. All results relate only to this sample.
+ = Parameter is not accredited under EQLab's NELAP Certification

To: CMA ARCHITECTS & ENGINEERS LLP
P.O. BOX 11490
SAN JUAN PR 00922

Attn: ENG. PEDRO JANER
Source: **LOT 098-01 B-1 @ 4'-8'**
LOT 098-01 BAYAMON & TOA ALTA, PR

Project Name: EQB
Facility: LOT 098-01 BAYAMON & TOA ALTA
Description: SOIL - Grab
Client Ref. #: N/A

Laboratory Test Report

This report shall not be reproduced, except in full, without the written consent of Environmental Quality Laboratories, Inc.

Sample Number:	**4142451**	Collected Date & Time:	**02/12/2025** 09:59	Date of Report:	03/11/2025
Work Order:	257-01-75	Received Date & Time:	02/12/2025 15:30	Collected By:	GFLORES - EQLAB045
Delivery Slip:	2025-01800	Temperature at Arrival:	2.0 °C	Eqlab Rep.:	ELAZARO
Folder Number:	368483			Proposal Number:	31723 - 4

Remarks:

					Limits			Analysis			Prep Method		
Parameter	Method	Results	Units	DQ	MDL	MRL	MCL	Date	Time	By	Date	By	Method
Bromodichloromethane	EPA 8260D	ND	µg/Kg	U	2.0	3.0	--	02/21/2025	06:37	EMRO	02/20/2025	--	EPA 5035A
Bromoform	EPA 8260D	ND	µg/Kg	U	2.0	3.0	--	02/21/2025	06:37	EMRO	02/20/2025	--	EPA 5035A
Bromomethane	EPA 8260D	ND	µg/Kg	U	2.0	3.0	--	02/21/2025	06:37	EMRO	02/20/2025	--	EPA 5035A
2-Butanone	EPA 8260D	ND	µg/Kg	U	11.0	15.0	--	02/21/2025	06:37	EMRO	02/20/2025	--	EPA 5035A
Carbon disulfide	EPA 8260D	ND	µg/Kg	U	12.0	15.0	--	02/21/2025	06:37	EMRO	02/20/2025	--	EPA 5035A
Carbon tetrachloride	EPA 8260D	ND	µg/Kg	U	2.0	3.0	--	02/21/2025	06:37	EMRO	02/20/2025	--	EPA 5035A
Chlorobenzene	EPA 8260D	ND	µg/Kg	U	2.0	3.0	--	02/21/2025	06:37	EMRO	02/20/2025	--	EPA 5035A
Chloroethane	EPA 8260D	ND	µg/Kg	U	2.0	3.0	--	02/21/2025	06:37	EMRO	02/20/2025	--	EPA 5035A
Chloroform	EPA 8260D	ND	µg/Kg	U	2.0	3.0	--	02/21/2025	06:37	EMRO	02/20/2025	--	EPA 5035A
Chloromethane	EPA 8260D	ND	µg/Kg	U	2.0	3.0	--	02/21/2025	06:37	EMRO	02/20/2025	--	EPA 5035A
Dibromochloromethane	EPA 8260D	ND	µg/Kg	U	2.0	3.0	--	02/21/2025	06:37	EMRO	02/20/2025	--	EPA 5035A
1,1-Dichloroethane	EPA 8260D	ND	µg/Kg	U	2.0	3.0	--	02/21/2025	06:37	EMRO	02/20/2025	--	EPA 5035A
1,1-Dichloroethene	EPA 8260D	ND	µg/Kg	U	2.0	3.0	--	02/21/2025	06:37	EMRO	02/20/2025	--	EPA 5035A
1,2-Dichloroethane	EPA 8260D	ND	µg/Kg	U	2.0	3.0	--	02/21/2025	06:37	EMRO	02/20/2025	--	EPA 5035A
1,2-Dichloropropane	EPA 8260D	ND	µg/Kg	U	2.0	3.0	--	02/21/2025	06:37	EMRO	02/20/2025	--	EPA 5035A

To: CMA ARCHITECTS & ENGINEERS LLP
P.O. BOX 11490
SAN JUAN PR 00922

Attn: ENG. PEDRO JANER
Source: **LOT 098-01 B-1 @ 4'-8'**
LOT 098-01 BAYAMON & TOA ALTA, PR

Project Name: EQB
Facility: LOT 098-01 BAYAMON & TOA ALTA
Description: SOIL - Grab
Client Ref. #: N/A

Laboratory Test Report

This report shall not be reproduced, except in full, without the written consent of Environmental Quality Laboratories, Inc.

Sample Number:	**4142451**	Collected Date & Time:	**02/12/2025** 09:59	Date of Report:	03/11/2025
Work Order:	257-01-75	Received Date & Time:	02/12/2025 15:30	Collected By:	GFLORES - EQLAB045
Delivery Slip:	2025-01800	Temperature at Arrival:	2.0 °C	Eqlab Rep.:	ELAZARO
Folder Number:	368483			Proposal Number:	31723 - 4

Remarks:

					Limits			Analysis			Prep Method		
Parameter	Method	Results	Units	DQ	MDL	MRL	MCL	Date	Time	By	Date	By	Method
cis-1,3-Dichloropropene	EPA 8260D	ND	µg/Kg	U	2.0	3.0	--	02/21/2025	06:37	EMRO	02/20/2025	--	EPA 5035A
trans-1,3-Dichloropropene	EPA 8260D	ND	µg/Kg	U	1.2	3.0	--	02/21/2025	06:37	EMRO	02/20/2025	--	EPA 5035A
Ethylbenzene	EPA 8260D	ND	µg/Kg	U	2.0	3.0	--	02/21/2025	06:37	EMRO	02/20/2025	--	EPA 5035A
2-Hexanone	EPA 8260D	ND	µg/Kg	U	12.0	15.0	--	02/21/2025	06:37	EMRO	02/20/2025	--	EPA 5035A
Dichloromethane	EPA 8260D	ND	µg/Kg	U	2.0	3.0	--	02/21/2025	06:37	EMRO	02/20/2025	--	EPA 5035A
4-Methyl-2-pentanone	EPA 8260D	ND	µg/Kg	U	12.0	15.0	--	02/21/2025	06:37	EMRO	02/20/2025	--	EPA 5035A
Styrene	EPA 8260D	ND	µg/Kg	U	2.0	3.0	--	02/21/2025	06:37	EMRO	02/20/2025	--	EPA 5035A
1,1,1-Trichloroethane	EPA 8260D	ND	µg/Kg	U	2.0	3.0	--	02/21/2025	06:37	EMRO	02/20/2025	--	EPA 5035A
1,1,2-Trichloroethane	EPA 8260D	ND	µg/Kg	U	2.0	3.0	--	02/21/2025	06:37	EMRO	02/20/2025	--	EPA 5035A
1,1,1,2-Tetrachloroethane	EPA 8260D	ND	µg/Kg	U	2.0	3.0	--	02/21/2025	06:37	EMRO	02/20/2025	--	EPA 5035A
Tetrachloroethene	EPA 8260D	ND	µg/Kg	U	2.0	3.0	--	02/21/2025	06:37	EMRO	02/20/2025	--	EPA 5035A
Toluene	EPA 8260D	ND	µg/Kg	U	2.0	3.0	--	02/21/2025	06:37	EMRO	02/20/2025	--	EPA 5035A
Trichloroethene	EPA 8260D	ND	µg/Kg	U	2.0	3.0	--	02/21/2025	06:37	EMRO	02/20/2025	--	EPA 5035A
Vinyl chloride	EPA 8260D	ND	µg/Kg	U	2.0	3.0	--	02/21/2025	06:37	EMRO	02/20/2025	--	EPA 5035A
m,p-Xylene	EPA 8260D	ND	µg/Kg	U	4.0	6.0	--	02/21/2025	06:37	EMRO	02/20/2025	--	EPA 5035A

To: CMA ARCHITECTS & ENGINEERS LLP
P.O. BOX 11490
SAN JUAN PR 00922

Attn: ENG. PEDRO JANER
Source: **LOT 098-01 B-1 @ 4'-8'**
LOT 098-01 BAYAMON & TOA ALTA, PR

Project Name: EQB
Facility: LOT 098-01 BAYAMON & TOA ALTA
Description: SOIL - Grab
Client Ref. #: N/A

Laboratory Test Report

This report shall not be reproduced, except in full, without the written consent of Environmental Quality Laboratories, Inc.

Sample Number:	**4142451**	Collected Date & Time:	**02/12/2025** 09:59	Date of Report:	03/11/2025
Work Order:	257-01-75	Received Date & Time:	02/12/2025 15:30	Collected By:	GFLORES - EQLAB045
Delivery Slip:	2025-01800	Temperature at Arrival:	2.0 °C	Eqlab Rep.:	ELAZARO
Folder Number:	368483			Proposal Number:	31723 - 4

Remarks:

					Limits			Analysis			Prep Method		
Parameter	Method	Results	Units	DQ	MDL	MRL	MCL	Date	Time	By	Date	By	Method
o-Xylene	EPA 8260D	ND	µg/Kg	U	2.3	3.0	--	02/21/2025	06:37	EMRO	02/20/2025	--	EPA 5035A
cis-1,2-Dichloroethene	EPA 8260D	ND	µg/Kg	U	2.0	3.0	--	02/21/2025	06:37	EMRO	02/20/2025	--	EPA 5035A
trans-1,2-Dichloroethene	EPA 8260D	ND	µg/Kg	U	2.0	3.0	--	02/21/2025	06:37	EMRO	02/20/2025	--	EPA 5035A
Bromochloromethane	EPA 8260D	ND	µg/Kg	U	2.0	3.0	--	02/21/2025	06:37	EMRO	02/20/2025	--	EPA 5035A
1,2-Dibromoethane	EPA 8260D	ND	µg/Kg	U	2.0	3.0	--	02/21/2025	06:37	EMRO	02/20/2025	--	EPA 5035A
1,2-Dibromo-3-chloropropane	EPA 8260D	ND	µg/Kg	U	2.0	3.0	--	02/21/2025	06:37	EMRO	02/20/2025	--	EPA 5035A
o-Dichlorobenzene	EPA 8260D	ND	µg/Kg	U	2.0	3.0	--	02/21/2025	06:37	EMRO	02/20/2025	--	EPA 5035A
1,3-Dichlorobenzene	EPA 8260D	ND	µg/Kg	U	2.0	3.0	--	02/21/2025	06:37	EMRO	02/20/2025	--	EPA 5035A
1,4-Dichlorobenzene	EPA 8260D	ND	µg/Kg	U	2.0	3.0	--	02/21/2025	06:37	EMRO	02/20/2025	--	EPA 5035A
1,2,4-Trichlorobenzene	EPA 8260D	ND	µg/Kg	U	2.0	3.0	--	02/21/2025	06:37	EMRO	02/20/2025	--	EPA 5035A
1,1,2,2-Tetrachloroethane	EPA 8260D	ND	µg/Kg	U	2.0	3.0	--	02/21/2025	06:37	EMRO	02/20/2025	--	EPA 5035A
Phenol	EPA 8270E	ND	µg/Kg	U	25.0	125.0	--	02/27/2025	03:27	MDSL	02/24/2025	RMR	EPA 3550B
2-Chlorophenol	EPA 8270E	ND	µg/Kg	U	20.0	100.0	--	02/27/2025	03:27	MDSL	02/24/2025	RMR	EPA 3550B
N-Nitrosodi-n-propylamine	EPA 8270E	ND	µg/Kg	U	20.0	100.0	--	02/27/2025	03:27	MDSL	02/24/2025	RMR	EPA 3550B
Hexachloroethane	EPA 8270E	ND	µg/Kg	U	20.0	100.0	--	02/27/2025	03:27	MDSL	02/24/2025	RMR	EPA 3550B

To: CMA ARCHITECTS & ENGINEERS LLP
P.O. BOX 11490
SAN JUAN PR 00922

Attn: ENG. PEDRO JANER
Source: **LOT 098-01 B-1 @ 4'-8'**
LOT 098-01 BAYAMON & TOA ALTA, PR

Project Name: EQB
Facility: LOT 098-01 BAYAMON & TOA ALTA
Description: SOIL - Grab
Client Ref. #: N/A

eqlab
ENVIRONMENTAL QUALITY LABORATORIES, INC.

Laboratory Test Report

This report shall not be reproduced, except in full, without the written consent of Environmental Quality Laboratories, Inc.

Sample Number:	**4142451**	Collected Date & Time:	**02/12/2025** 09:59	Date of Report:	03/11/2025
Work Order:	257-01-75	Received Date & Time:	02/12/2025 15:30	Collected By:	GFLORES - EQLAB045
Delivery Slip:	2025-01800	Temperature at Arrival:	2.0 °C	Eqlab Rep.:	ELAZARO
Folder Number:	368483			Proposal Number:	31723 - 4

Remarks:

					Limits			Analysis			Prep Method		
Parameter	Method	Results	Units	DQ	MDL	MRL	MCL	Date	Time	By	Date	By	Method
Nitrobenzene	EPA 8270E	ND	µg/Kg	U	30.0	150.0	--	02/27/2025	03:27	MDSL	02/24/2025	RMR	EPA 3550B
Isophorone	EPA 8270E	ND	µg/Kg	U	20.0	100.0	--	02/27/2025	03:27	MDSL	02/24/2025	RMR	EPA 3550B
2-Nitrophenol	EPA 8270E	ND	µg/Kg	U	20.0	100.0	--	02/27/2025	03:27	MDSL	02/24/2025	RMR	EPA 3550B
2,4-Dimethylphenol	EPA 8270E	ND	µg/Kg	U	30.0	150.0	--	02/27/2025	03:27	MDSL	02/24/2025	RMR	EPA 3550B
2,4-Dinitrophenol	EPA 8270E	ND	µg/Kg	U	85.0	500.0	--	02/27/2025	03:27	MDSL	02/24/2025	RMR	EPA 3550B
2,4-Dichlorophenol	EPA 8270E	ND	µg/Kg	U	20.0	100.0	--	02/27/2025	03:27	MDSL	02/24/2025	RMR	EPA 3550B
2,6-Dinitrotoluene	EPA 8270E	ND	µg/Kg	U	20.0	100.0	--	02/27/2025	03:27	MDSL	02/24/2025	RMR	EPA 3550B
2,4-Dinitrotoluene	EPA 8270E	ND	µg/Kg	U	20.0	100.0	--	02/27/2025	03:27	MDSL	02/24/2025	RMR	EPA 3550B
2-Methylnaphthalene	EPA 8270E	ND	µg/Kg	U	20.0	100.0	--	02/27/2025	03:27	MDSL	02/24/2025	RMR	EPA 3550B
2,4,5-Trichlorophenol	EPA 8270E	ND	µg/Kg	U	20.0	100.0	--	02/27/2025	03:27	MDSL	02/24/2025	RMR	EPA 3550B
2,4,6-Trichlorophenol	EPA 8270E	ND	µg/Kg	U	20.0	100.0	--	02/27/2025	03:27	MDSL	02/24/2025	RMR	EPA 3550B
4-Nitrophenol	EPA 8270E	ND	µg/Kg	U	130.0	750.0	--	02/27/2025	03:27	MDSL	02/24/2025	RMR	EPA 3550B
4-Chlorophenyl phenyl ether	EPA 8270E	ND	µg/Kg	U	20.0	100.0	--	02/27/2025	03:27	MDSL	02/24/2025	RMR	EPA 3550B
4-Bromophenyl phenyl ether	EPA 8270E	ND	µg/Kg	U	20.0	100.0	--	02/27/2025	03:27	MDSL	02/24/2025	RMR	EPA 3550B
2-Chloronaphthalene	EPA 8270E	ND	µg/Kg	U	20.0	100.0	--	02/27/2025	03:27	MDSL	02/24/2025	RMR	EPA 3550B

ACCREDITED IN ACCORDANCE WITH nelac
The results presented herein meet all NELAC requirements.
Refer to eqlab certification number E87783 at www.eqlab.com.

ENVIRONMENTAL QUALITY LABORATORIES, INC.
60 E STREET, MINILLAS INDUSTRIAL PARK, BAYAMON, PR 00959
PO BOX 11458 SANTURCE, PR 00910-1458 TEL. (787) 288-6420 FAX (787) 288-6465 www.eqlab.com

PRDOH Certified
EPA ID PR00014

To: CMA ARCHITECTS & ENGINEERS LLP
P.O. BOX 11490
SAN JUAN PR 00922

Attn: ENG. PEDRO JANER
Source: **LOT 098-01 B-1 @ 4'-8'**
LOT 098-01 BAYAMON & TOA ALTA, PR

Project Name: EQB
Facility: LOT 098-01 BAYAMON & TOA ALTA
Description: SOIL - Grab
Client Ref. #: N/A

Laboratory Test Report

This report shall not be reproduced, except in full, without the written consent of Environmental Quality Laboratories, Inc.

Sample Number:	**4142451**	Collected Date & Time:	**02/12/2025** 09:59	Date of Report:	03/11/2025
Work Order:	257-01-75	Received Date & Time:	02/12/2025 15:30	Collected By:	GFLORES - EQLAB045
Delivery Slip:	2025-01800	Temperature at Arrival:	2.0 °C	Eqlab Rep.:	ELAZARO
Folder Number:	368483			Proposal Number:	31723 - 4

Remarks:

					Limits			Analysis			Prep Method		
Parameter	Method	Results	Units	DQ	MDL	MRL	MCL	Date	Time	By	Date	By	Method
Acenaphthylene	EPA 8270E	ND	µg/Kg	U	20.0	100.0	--	02/27/2025	03:27	MDSL	02/24/2025	RMR	EPA 3550B
Acenaphthene	EPA 8270E	ND	µg/Kg	U	20.0	100.0	--	02/27/2025	03:27	MDSL	02/24/2025	RMR	EPA 3550B
Anthracene	EPA 8270E	ND	µg/Kg	U	20.0	100.0	--	02/27/2025	03:27	MDSL	02/24/2025	RMR	EPA 3550B
Benzo(b)fluoranthene	EPA 8270E	ND	µg/Kg	U	20.0	100.0	--	02/27/2025	03:27	MDSL	02/24/2025	RMR	EPA 3550B
Benzo(k)fluoranthene	EPA 8270E	ND	µg/Kg	U	20.0	100.0	--	02/27/2025	03:27	MDSL	02/24/2025	RMR	EPA 3550B
Benzo(g,h,i)perylene	EPA 8270E	ND	µg/Kg	U	20.0	100.0	--	02/27/2025	03:27	MDSL	02/24/2025	RMR	EPA 3550B
Butyl benzyl phthalate	EPA 8270E	ND	µg/Kg	U	20.0	100.0	--	02/27/2025	03:27	MDSL	02/24/2025	RMR	EPA 3550B
Hexachlorobenzene	EPA 8270E	ND	µg/Kg	U	20.0	100.0	--	02/27/2025	03:27	MDSL	02/24/2025	RMR	EPA 3550B
Hexachlorocyclopentadiene	EPA 8270E	ND	µg/Kg	U	50.0	250.0	--	02/27/2025	03:27	MDSL	02/24/2025	RMR	EPA 3550B
Fluoranthene	EPA 8270E	ND	µg/Kg	U	20.0	100.0	--	02/27/2025	03:27	MDSL	02/24/2025	RMR	EPA 3550B
Chrysene	EPA 8270E	ND	µg/Kg	U	20.0	100.0	--	02/27/2025	03:27	MDSL	02/24/2025	RMR	EPA 3550B
Di-n-octyl phthalate	EPA 8270E	ND	µg/Kg	U	20.0	100.0	--	02/27/2025	03:27	MDSL	02/24/2025	RMR	EPA 3550B
Dibenzo(a,h)anthracene	EPA 8270E	ND	µg/Kg	U	20.0	100.0	--	02/27/2025	03:27	MLSL	02/24/2025	RMR	EPA 3550B
Diethyl phthalate	EPA 8270E	ND	µg/Kg	U	20.0	100.0	--	02/27/2025	03:27	MDSL	02/24/2025	RMR	EPA 3550B
Naphthalene	EPA 8270E	ND	µg/Kg	U	10.0	100.0	--	02/27/2025	03:27	MDSL	02/24/2025	RMR	EPA 3550B

To: CMA ARCHITECTS & ENGINEERS LLP
P.O. BOX 11490
SAN JUAN PR 00922

Attn: ENG. PEDRO JANER
Source: **LOT 098-01 B-1 @ 4'-8'**
LOT 098-01 BAYAMON & TOA ALTA, PR

Project Name: EQB
Facility: LOT 098-01 BAYAMON & TOA ALTA
Description: SOIL - Grab
Client Ref. #: N/A

Laboratory Test Report

This report shall not be reproduced, except in full, without the written consent of Environmental Quality Laboratories, Inc.

Sample Number:	**4142451**	Collected Date & Time:	**02/12/2025** 09:59	Date of Report:	03/11/2025
Work Order:	257-01-75	Received Date & Time:	02/12/2025 15:30	Collected By:	GFLORES - EQLAB045
Delivery Slip:	2025-01800	Temperature at Arrival:	2.0 °C	Eqlab Rep.:	ELAZARO
Folder Number:	368483			Proposal Number:	31723 - 4

Remarks:

					Limits			Analysis			Prep Method		
Parameter	Method	Results	Units	DQ	MDL	MRL	MCL	Date	Time	By	Date	By	Method
Pentachlorophenol	EPA 8270E	ND	µg/Kg	U	60.0	300.0	--	02/27/2025	03:27	MDSL	02/24/2025	RMR	EPA 3550B
Phenanthrene	EPA 8270E	ND	µg/Kg	U	20.0	100.0	--	02/27/2025	03:27	MDSL	02/24/2025	RMR	EPA 3550B
Pyrene	EPA 8270E	ND	µg/Kg	U	20.0	100.0	--	02/27/2025	03:27	MDSL	02/24/2025	RMR	EPA 3550B
Indeno(1,2,3-cd)pyrene	EPA 8270E	ND	µg/Kg	U	20.0	100.0	--	02/27/2025	03:27	MDSL	02/24/2025	RMR	EPA 3550B
N-Nitrosodiphenylamine	EPA 8270E	ND	µg/Kg	U	20.0	100.0	--	02/27/2025	03:27	MDSL	02/24/2025	RMR	EPA 3550B
Di-n-butyl phthalate	EPA 8270E	ND	µg/Kg	U	20.0	100.0	--	02/27/2025	03:27	MDSL	02/24/2025	RMR	EPA 3550B
2-Methyl-4,6-dinitrophenol	EPA 8270E	ND	µg/Kg	U	95.0	500.0	--	02/27/2025	03:27	MDSL	02/24/2025	RMR	EPA 3550B
1,2-Dichlorobenzene	EPA 8270E	ND	µg/Kg	U	20.0	100.0	--	02/27/2025	03:27	MLSL	02/24/2025	RMR	EPA 3550B
1,3-Dichlorobenzene	EPA 8270E	ND	µg/Kg	U	20.0	100.0	--	02/27/2025	03:27	MDSL	02/24/2025	RMR	EPA 3550B
1,4-Dichlorobenzene	EPA 8270E	ND	µg/Kg	U	20.0	100.0	--	02/27/2025	03:27	MDSL	02/24/2025	RMR	EPA 3550B
Bis(2-chloroethyl) ether	EPA 8270E	ND	µg/Kg	U	20.0	100.0	--	02/27/2025	03:27	MDSL	02/24/2025	RMR	EPA 3550B
Bis(2-chloroethoxy)methane	EPA 8270E	ND	µg/Kg	U	20.0	100.0	--	02/27/2025	03:27	MDSL	02/24/2025	RMR	EPA 3550B
Di(2-ethylhexyl)phthalate	EPA 8270E	ND	µg/Kg	U	20.0	100.0	--	02/27/2025	03:27	MDSL	02/24/2025	RMR	EPA 3550B
4-Chloro-3-methylphenol	EPA 8270E	ND	µg/Kg	U	20.0	100.0	--	02/27/2025	03:27	MDSL	02/24/2025	RMR	EPA 3550B
Benzo[a]pyrene	EPA 8270E	ND	µg/Kg	U	15.0	100.0	--	02/27/2025	03:27	MDSL	02/24/2025	RMR	EPA 3550B

To: CMA ARCHITECTS & ENGINEERS LLP
P.O. BOX 11490
SAN JUAN PR 00922

Attn: ENG. PEDRO JANER
Source: **LOT 098-01 B-1 @ 4'-8'**
LOT 098-01 BAYAMON & TOA ALTA, PR

Project Name: EQB
Facility: LOT 098-01 BAYAMON & TOA ALTA
Description: SOIL - Grab
Client Ref. #: N/A

Laboratory Test Report

This report shall not be reproduced, except in full, without the written consent of Environmental Quality Laboratories, Inc.

Sample Number:	**4142451**	Collected Date & Time:	**02/12/2025** 09:59	Date of Report:	03/11/2025
Work Order:	257-01-75	Received Date & Time:	02/12/2025 15:30	Collected By:	GFLORES - EQLAB045
Delivery Slip:	2025-01800	Temperature at Arrival:	2.0 °C	Eqlab Rep.:	ELAZARO
Folder Number:	368483			Proposal Number:	31723 - 4

Remarks:

					Limits			Analysis			Prep Method		
Parameter	Method	Results	Units	DQ	MDL	MRL	MCL	Date	Time	By	Date	By	Method
Dimethyl phthalate	EPA 8270E	ND	µg/Kg	U	20.0	100.0	--	02/27/2025	03:27	MDSL	02/24/2025	RMR	EPA 3550B
3,3-Dichlorobenzidine	EPA 8270E	ND	µg/Kg	U	30.0	150.0	--	02/27/2025	03:27	MDSL	02/24/2025	RMR	EPA 3550B
Fluorene	EPA 8270E	ND	µg/Kg	U	20.0	100.0	--	02/27/2025	03:27	MDSL	02/24/2025	RMR	EPA 3550B
Hexachlorobutadiene	EPA 8270E	ND	µg/Kg	U	20.0	100.0	--	02/27/2025	03:27	MDSL	02/24/2025	RMR	EPA 3550B
Benzo(a)anthracene	EPA 8270E	ND	µg/Kg	U	20.0	100.0	--	02/27/2025	03:27	MLSL	02/24/2025	RMR	EPA 3550B

SONIA PICHARDO RODRIGUEZ
Químico Licenciado
Estado Libre Asociado de Puerto Rico
Licencia Núm. 238

Certified by Laboratory Director

ND = Not Detected MCL = Maximum Contaminant Level BDL = Below Detection Limit DNI = Does Not Ignite MDL = Minimum Detection Limit N/A = Not Applicable
MO = Monitoring Only MRL = Minimum Reporting Level PTRL = Pattern Recognition Level. All results are calculated on a wet weight basis unless otherwise stated. All results relate only to this sample.
+ = Parameter is not accredited under EQLab's NELAP Certification

The results presented herein meet all NELAC requirements.
Refer to eqlab certification number E87783 at www.eqlab.com.

ENVIRONMENTAL QUALITY LABORATORIES, INC.
60 E STREET, MINILLAS INDUSTRIAL PARK, BAYAMON, PR 00959
PO BOX 11458 SANTURCE, PR 00910-1458 TEL. (787) 288-6420 FAX (787) 288-6465 www.eqlab.com

PRDOH Certified
EPA ID PR00014

To: CMA ARCHITECTS & ENGINEERS LLP
P.O. BOX 11490
SAN JUAN PR 00922

Attn: ENG. PEDRO JANER
Source: **LOT 098-01 B-2 @ 0'-4'**
LOT 098-01 BAYAMON & TOA ALTA, PR

Project Name: EQB
Facility: LOT 098-01 BAYAMON & TOA ALTA
Description: SOIL - Grab
Client Ref. #: N/A

Laboratory Test Report

This report shall not be reproduced, except in full, without the written consent of Environmental Quality Laboratories, Inc.

Sample Number:	**4142452**	Collected Date & Time:	**02/12/2025** 10:08	Date of Report:	03/11/2025
Work Order:	257-01-75	Received Date & Time:	02/12/2025 15:30	Collected By:	GFLORES - EQLAB045
Delivery Slip:	2025-01800	Temperature at Arrival:	2.0 °C	Eqlab Rep.:	ELAZARO
Folder Number:	368483			Proposal Number:	31723 - 4

Remarks:

	Parameter	Method	Results	Units	DQ	Limits MDL	Limits MRL	Limits MCL	Analysis Date	Analysis Time	Analysis By	Prep Method Date	Prep Method By	Prep Method
	Cyanide - Total	EPA 9013/9012A	BDL	mg/Kg	U	0.30	1.00	--	02/21/2025	15:38	GVM	02/20/2025	GVM	Distillation
+	Mercury - Total	EPA 7471A	BDL	mg/Kg	D,U	0.040	0.200	--	02/21/2025	11:20	SNA	02/19/2025	--	Method Digestion
+	TPH as DRO/ORO (C10-C38)	EPA 8015B	ND	mg/Kg	U	10.0	10.0	--	02/26/2025	01:08	RMR	02/20/2025	RMR	EPA 3550B
	TPH as GRO (C6-C10)	EPA 8015B	ND	µg/Kg	U	100.0	250.0	--	02/20/2025	22:22	MLSL	02/14/2025	--	EPA 5035A
	Aluminum - Total	EPA 6010D	27224	mg/Kg	D	37.5	62.5	--	03/07/2025	18:00	MSSC	02/19/2025	--	SW846-3050B
	Barium -Total	EPA 6010D	99.8	mg/Kg	D	12.50	125.00	--	03/07/2025	18:00	MSSC	02/19/2025	--	SW846-3050B
	Beryllium - Total	EPA 6010D	BDL	mg/Kg	D,U	0.25	1.25	--	03/07/2025	18:00	MSSC	02/19/2025	--	SW846-3050B
	Boron - Total	EPA 6010D	244	mg/Kg	D	25.0	125.0	--	03/07/2025	18:00	MSSC	02/19/2025	--	SW846-3050B
	Cadmium - Total	EPA 6010D	3.64	mg/Kg	D	0.63	1.25	--	03/07/2025	18:00	MSSC	02/19/2025	--	SW846-3050B
	Calcium - Total	EPA 6010D	16985	mg/Kg	D	625.0	6250.0	--	03/07/2025	18:00	MSSC	02/19/2025	--	SW846-3050B
	Chromium - Total	EPA 6010D	22.7	mg/Kg	D	11.25	125.00	--	03/07/2025	18:00	MSSC	02/19/2025	--	SW846-3050B
	Cobalt - Total	EPA 6010D	9.05	mg/Kg	D	7.50	125.00	--	03/07/2025	18:00	MSSC	02/19/2025	--	SW846-3050B
	Copper - Total	EPA 6010D	76.1	mg/Kg	D	7.50	62.50	--	03/07/2025	18:00	MSSC	02/19/2025	--	SW846-3050B
	Iron - Total	EPA 6010D	39786	mg/Kg	D	25.0	62.5	--	03/07/2025	18:00	MSSC	02/19/2025	--	SW846-3050B
	Lead - Total	EPA 6010D	BDL	mg/Kg	D,U	18.75	125.00	--	03/07/2025	18:00	MSSC	02/19/2025	--	SW846-3050B

ND = Not Detected MCL = Maximum Contaminant Level BDL = Below Detection Limit DNI = Does Not Ignite MDL = Minimum Detection Limit N/A = Not Applicable
MO = Monitoring Only MRL = Minimum Reporting Level PTRL = Pattern Recognition Level. All results are calculated on a wet weight basis unless otherwise stated. All results relate only to this sample.
+ = Parameter is not accredited under EQLab's NELAP Certification

The results presented herein meet all NELAC requirements.
Refer to eqlab certification number E87783 at www.eqlab.com.

ENVIRONMENTAL QUALITY LABORATORIES, INC.
60 E STREET, MINILLAS INDUSTRIAL PARK, BAYAMON, PR 00959
PO BOX 11458 SANTURCE, PR 00910-1458 TEL. (787) 288-6420 FAX (787) 288-6465 www.eqlab.com

PRDOH Certified
EPA ID PR00014

To: CMA ARCHITECTS & ENGINEERS LLP
P.O. BOX 11490
SAN JUAN PR 00922

Attn: ENG. PEDRO JANER
Source: **LOT 098-01 B-2 @ 0'-4'**
LOT 098-01 BAYAMON & TOA ALTA, PR

Project Name: EQB
Facility: LOT 098-01 BAYAMON & TOA ALTA
Description: SOIL - Grab
Client Ref. #: N/A

Laboratory Test Report

This report shall not be reproduced, except in full, without the written consent of Environmental Quality Laboratories, Inc.

Sample Number:	**4142452**	Collected Date & Time:	**02/12/2025** 10:08	Date of Report:	03/11/2025
Work Order:	257-01-75	Received Date & Time:	02/12/2025 15:30	Collected By:	GFLORES - EQLAB045
Delivery Slip:	2025-01800	Temperature at Arrival:	2.0 °C	Eqlab Rep.:	ELAZARO
Folder Number:	368483			Proposal Number:	31723 - 4

Remarks:

					Limits			Analysis			Prep Method		
	Parameter	Method	Results	Units	DQ	MDL	MRL	MCL	Date	Time	By	Date	By	Method
	Magnesium - Total	EPA 6010D	4263	mg/Kg	D	250.0	2500.0	--	03/07/2025	18:00	MSSC	02/19/2025	--	SW846-3050B
	Manganese - Total	EPA 6010D	533	mg/Kg	D	6.25	125.00	--	03/07/2025	18:00	MSSC	02/19/2025	--	SW846-3050B
	Nickel - Total	EPA 6010D	14.3	mg/Kg	D	6.25	31.25	--	03/07/2025	18:00	MSSC	02/19/2025	--	SW846-3050B
	Potassium - Total	EPA 6010D	378	mg/Kg	D	250.0	1250.0	--	03/07/2025	18:00	MSSC	02/19/2025	--	SW846-3050B
	Selenium - Total	EPA 6010D	BDL	mg/Kg	D,U	37.50	125.00	--	03/07/2025	18:00	MSSC	02/19/2025	--	SW846-3050B
	Silver - Total	EPA 6010D	BDL	mg/Kg	D,U	6.25	12.50	--	03/07/2025	18:00	MSSC	02/19/2025	--	SW846-3050B
	Sodium - Total	EPA 6010D	BDL	mg/Kg	D,U	625.0	2500.0	--	03/07/2025	18:00	MSSC	02/19/2025	--	SW846-3050B
	Thallium - Total	EPA 6010D	BDL	mg/Kg	D,U	75.0	125.0	--	03/07/2025	18:00	MSSC	02/19/2025	--	SW846-3050B
+	Silica - Total	EPA 6010D	744	mg/Kg	D	375.0	2500.0	--	03/07/2025	18:00	MSSC	02/19/2025	--	SW846-3050B
+	Silicon - Total	EPA 6010D	BDL	mg/Kg	D,U	375.0	2500.0	--	03/07/2025	18:00	MSSC	02/19/2025	--	SW846-3050B
	Strontium - Total	EPA 6010D	52.3	mg/Kg	D	10.00	125.00	--	03/07/2025	18:00	MSSC	02/19/2025	--	SW846-3050B
	Arsenic - Total	EPA 6010D	BDL	mg/Kg	D,U	12.50	125.00	--	03/07/2025	18:00	MSSC	02/19/2025	--	SW846-3050B
	Antimony - Total	EPA 6010D	BDL	mg/Kg	D,U	12.50	125.00	--	03/07/2025	18:00	MSSC	02/19/2025	--	SW846-3050B
	Vanadium - Total	EPA 6010D	137	mg/Kg	D	10.00	125.00	--	03/07/2025	18:00	MSSC	02/19/2025	--	SW846-3050B
	Zinc - Total	EPA 6010D	57.8	mg/Kg	D	25.00	312.50	--	03/07/2025	18:00	MSSC	02/19/2025	--	SW846-3050B

ND = Not Detected MCL = Maximum Contaminant Level BDL = Below Detection Limit DNI = Does Not Ignite MDL = Minimum Detection Limit N/A = Not Applicable
MO = Monitoring Only MRL = Minimum Reporting Level PTRL = Pattern Recognition Level. All results are calculated on a wet weight basis unless otherwise stated. All results relate only to this sample.
+ = Parameter is not accredited under EQLab's NELAP Certification

The results presented herein meet all NELAC requirements.
Refer to eqlab certification number E87783 at www.eqlab.com.

ENVIRONMENTAL QUALITY LABORATORIES, INC.
60 E STREET, MINILLAS INDUSTRIAL PARK, BAYAMON, PR 00959
PO BOX 11458 SANTURCE, PR 00910-1458 TEL. (787) 288-6420 FAX (787) 288-6465 www.eqlab.com

PRDOH Certified
EPA ID PR00014

To: CMA ARCHITECTS & ENGINEERS LLP
P.O. BOX 11490
SAN JUAN PR 00922

Attn: ENG. PEDRO JANER
Source: **LOT 098-01 B-2 @ 0'-4'**
LOT 098-01 BAYAMON & TOA ALTA, PR

Project Name: EQB
Facility: LOT 098-01 BAYAMON & TOA ALTA
Description: SOIL - Grab
Client Ref. #: N/A

Laboratory Test Report

This report shall not be reproduced, except in full, without the written consent of Environmental Quality Laboratories, Inc.

Sample Number:	**4142452**	Collected Date & Time:	**02/12/2025** 10:08	Date of Report:	03/11/2025
Work Order:	257-01-75	Received Date & Time:	02/12/2025 15:30	Collected By:	GFLORES - EQLAB045
Delivery Slip:	2025-01800	Temperature at Arrival:	2.0 °C	Eqlab Rep.:	ELAZARO
Folder Number:	368483			Proposal Number:	31723 - 4

Remarks:

					Limits			Analysis			Prep Method		
	Parameter	Method	Results	Units	DQ	MDL	MRL	MCL	Date	Time	By	Date	By	Method
+	Aroclor 1016	EPA 8082A	ND	mg/Kg	U	0.00142	0.03500	--	03/02/2025	03:32	JSSM	02/25/2025	--	EPA 3550B
+	Aroclor 1221	EPA 8082A	ND	mg/Kg	U	0.00911	0.35000	--	03/02/2025	03:32	JSSM	02/25/2025	--	EPA 3550B
+	Aroclor 1232	EPA 8082A	ND	mg/Kg	U	0.00162	0.03500	--	03/02/2025	03:32	JSSM	02/25/2025	--	EPA 3550B
+	Aroclor 1242	EPA 8082A	ND	mg/Kg	U	0.00187	0.03500	--	03/02/2025	03:32	JSSM	02/25/2025	--	EPA 3550B
+	Aroclor 1248	EPA 8082A	ND	mg/Kg	U	0.00468	0.03500	--	03/02/2025	03:32	JSSM	02/25/2025	--	EPA 3550B
+	Aroclor 1254	EPA 8082A	ND	mg/Kg	U	0.00267	0.03500	--	03/02/2025	03:32	JSSM	02/25/2025	--	EPA 3550B
+	Aroclor 1260	EPA 8082A	ND	mg/Kg	U	0.00144	0.03500	--	03/02/2025	03:32	JSSM	02/25/2025	--	EPA 3550B
	4,4-DDD	EPA 8081B	ND	µg/Kg	U	0.650	2.000	--	03/02/2025	17:38	JSSM	02/25/2025	--	EPA 3550B
	4,4-DDE	EPA 8081B	ND	µg/Kg	U	0.850	2.000	--	03/02/2025	17:38	JSSM	02/25/2025	--	EPA 3550B
	4,4-DDT	EPA 8081B	ND	µg/Kg	U	0.650	2.000	--	03/02/2025	17:38	JSSM	02/25/2025	--	EPA 3550B
	Aldrin	EPA 8081B	ND	µg/Kg	U	0.700	2.000	--	03/02/2025	17:38	JSSM	02/25/2025	--	EPA 3550B
	Alpha-BHC	EPA 8081B	ND	µg/Kg	U	0.850	2.000	--	03/02/2025	17:38	JSSM	02/25/2025	--	EPA 3550B
	Alpha-Chlordane	EPA 8081B	ND	µg/Kg	U	1.100	3.200	--	03/02/2025	17:38	JSSM	02/25/2025	--	EPA 3550B
	Beta - BHC	EPA 8081B	ND	µg/Kg	U	1.200	2.000	--	03/02/2025	17:38	JSSM	02/25/2025	--	EPA 3550B
	Delta-BHC	EPA 8081B	ND	µg/Kg	U	0.750	2.000	--	03/02/2025	17:38	JSSM	02/25/2025	--	EPA 3550B

To: CMA ARCHITECTS & ENGINEERS LLP
P.O. BOX 11490
SAN JUAN PR 00922

Attn: ENG. PEDRO JANER
Source: **LOT 098-01 B-2 @ 0'-4'**
LOT 098-01 BAYAMON & TOA ALTA, PR

Project Name: EQB
Facility: LOT 098-01 BAYAMON & TOA ALTA
Description: SOIL - Grab
Client Ref. #: N/A

Laboratory Test Report

This report shall not be reproduced, except in full, without the written consent of Environmental Quality Laboratories, Inc.

Sample Number:	**4142452**	Collected Date & Time:	**02/12/2025** 10:08	Date of Report:	03/11/2025
Work Order:	257-01-75	Received Date & Time:	02/12/2025 15:30	Collected By:	GFLORES - EQLAB045
Delivery Slip:	2025-01800	Temperature at Arrival:	2.0 °C	Eqlab Rep.:	ELAZARO
Folder Number:	368483			Proposal Number:	31723 - 4

Remarks:

					Limits			Analysis			Prep Method		
	Parameter	Method	Results	Units	DQ	MDL	MRL	MCL	Date	Time	By	Date	By	Method
	Dieldrin	EPA 8081B	ND	µg/Kg	U	0.750	2.000	--	03/02/2025	17:38	JSSM	02/25/2025	--	EPA 3550B
	Endosulfan I	EPA 8081B	ND	µg/Kg	U	1.200	2.000	--	03/02/2025	17:38	JSSM	02/25/2025	--	EPA 3550B
	Endosulfan II	EPA 8081B	ND	µg/Kg	U	0.700	2.000	--	03/02/2025	17:38	JSSM	02/25/2025	--	EPA 3550B
	Endosulfan sulfate	EPA 8081B	ND	µg/Kg	U	1.500	2.000	--	03/02/2025	17:38	JSSM	02/25/2025	--	EPA 3550B
	Endrin	EPA 8081B	ND	µg/Kg	U	1.800	2.000	--	03/02/2025	17:38	JSSM	02/25/2025	--	EPA 3550B
	Endrin aldehyde	EPA 8081B	ND	µg/Kg	U	0.700	2.000	--	03/02/2025	17:38	JSSM	02/25/2025	--	EPA 3550B
	Gamma - BHC	EPA 8081B	ND	µg/Kg	U	0.450	2.000	--	03/02/2025	17:38	JSSM	02/25/2025	--	EPA 3550B
	Gamma-Chlordane	EPA 8081B	ND	µg/Kg	U	1.200	3.200	--	03/02/2025	17:38	JSSM	02/25/2025	--	EPA 3550B
	Heptachlor	EPA 8081B	ND	µg/Kg	U	0.900	2.000	--	03/02/2025	17:38	JSSM	02/25/2025	--	EPA 3550B
	Heptachlor epoxide	EPA 8081B	ND	µg/Kg	U	0.700	2.000	--	03/02/2025	17:38	JSSM	02/25/2025	--	EPA 3550B
+	Hexachlorocyclopentadiene	EPA 8081B	ND	µg/Kg	U	3.000	20.000	--	03/02/2025	17:38	JSSM	02/25/2025	--	EPA 3550B
	Methoxychlor	EPA 8081B	ND	µg/Kg	U	1.100	3.200	--	03/02/2025	17:38	JSSM	02/25/2025	--	EPA 3550B
	Toxaphene	EPA 8081B	ND	µg/Kg	U	18.000	20.000	--	03/02/2025	16:45	JSSM	02/25/2025	--	EPA 3550B
	Acetone	EPA 8260D	212	µg/Kg	--	12.0	15.0	--	02/21/2025	07:02	EMRO	02/20/2025	--	EPA 5035A
	Benzene	EPA 8260D	ND	µg/Kg	U	2.0	3.0	--	02/21/2025	07:02	EMRO	02/20/2025	--	EPA 5035A

ND = Not Detected MCL = Maximum Contaminant Level BDL = Below Detection Limit DNI = Does Not Ignite MDL = Minimum Detection Limit N/A = Not Applicable
MO = Monitoring Only MRL = Minimum Reporting Level PTRL = Pattern Recognition Level. All results are calculated on a wet weight basis unless otherwise stated. All results relate only to this sample.
+ = Parameter is not accredited under EQLab's NELAP Certification

To: CMA ARCHITECTS & ENGINEERS LLP
P.O. BOX 11490
SAN JUAN PR 00922

Attn: ENG. PEDRO JANER
Source: **LOT 098-01 B-2 @ 0'-4'**
LOT 098-01 BAYAMON & TOA ALTA, PR

Project Name: EQB
Facility: LOT 098-01 BAYAMON & TOA ALTA
Description: SOIL - Grab
Client Ref. #: N/A

Laboratory Test Report

This report shall not be reproduced, except in full, without the written consent of Environmental Quality Laboratories, Inc.

Sample Number:	**4142452**	Collected Date & Time:	**02/12/2025** 10:08	Date of Report:	03/11/2025
Work Order:	257-01-75	Received Date & Time:	02/12/2025 15:30	Collected By:	GFLORES - EQLAB045
Delivery Slip:	2025-01800	Temperature at Arrival:	2.0 °C	Eqlab Rep.:	ELAZARO
Folder Number:	368483			Proposal Number:	31723 - 4

Remarks:

Parameter	Method	Results	Units	DQ	Limits MDL	Limits MRL	Limits MCL	Analysis Date	Analysis Time	Analysis By	Prep Method Date	Prep Method By	Prep Method
Bromodichloromethane	EPA 8260D	ND	µg/Kg	U	2.0	3.0	--	02/21/2025	07:02	EMRO	02/20/2025	--	EPA 5035A
Bromoform	EPA 8260D	ND	µg/Kg	U	2.0	3.0	--	02/21/2025	07:02	EMRO	02/20/2025	--	EPA 5035A
Bromomethane	EPA 8260D	ND	µg/Kg	U	2.0	3.0	--	02/21/2025	07:02	EMRO	02/20/2025	--	EPA 5035A
2-Butanone	EPA 8260D	ND	µg/Kg	U	11.0	15.0	--	02/21/2025	07:02	EMRO	02/20/2025	--	EPA 5035A
Carbon disulfide	EPA 8260D	ND	µg/Kg	U	12.0	15.0	--	02/21/2025	07:02	EMRO	02/20/2025	--	EPA 5035A
Carbon tetrachloride	EPA 8260D	ND	µg/Kg	U	2.0	3.0	--	02/21/2025	07:02	EMRO	02/20/2025	--	EPA 5035A
Chlorobenzene	EPA 8260D	ND	µg/Kg	U	2.0	3.0	--	02/21/2025	07:02	EMRO	02/20/2025	--	EPA 5035A
Chloroethane	EPA 8260D	ND	µg/Kg	U	2.0	3.0	--	02/21/2025	07:02	EMRO	02/20/2025	--	EPA 5035A
Chloroform	EPA 8260D	ND	µg/Kg	U	2.0	3.0	--	02/21/2025	07:02	EMRO	02/20/2025	--	EPA 5035A
Chloromethane	EPA 8260D	ND	µg/Kg	U	2.0	3.0	--	02/21/2025	07:02	EMRO	02/20/2025	--	EPA 5035A
Dibromochloromethane	EPA 8260D	ND	µg/Kg	U	2.0	3.0	--	02/21/2025	07:02	EMRO	02/20/2025	--	EPA 5035A
1,1-Dichloroethane	EPA 8260D	ND	µg/Kg	U	2.0	3.0	--	02/21/2025	07:02	EMRO	02/20/2025	--	EPA 5035A
1,1-Dichloroethene	EPA 8260D	ND	µg/Kg	U	2.0	3.0	--	02/21/2025	07:02	EMRO	02/20/2025	--	EPA 5035A
1,2-Dichloroethane	EPA 8260D	ND	µg/Kg	U	2.0	3.0	--	02/21/2025	07:02	EMRO	02/20/2025	--	EPA 5035A
1,2-Dichloropropane	EPA 8260D	ND	µg/Kg	U	2.0	3.0	--	02/21/2025	07:02	EMRO	02/20/2025	--	EPA 5035A

To: CMA ARCHITECTS & ENGINEERS LLP
P.O. BOX 11490
SAN JUAN PR 00922

Attn: ENG. PEDRO JANER
Source: **LOT 098-01 B-2 @ 0'-4'**
LOT 098-01 BAYAMON & TOA ALTA, PR

Project Name: EQB
Facility: LOT 098-01 BAYAMON & TOA ALTA
Description: SOIL - Grab
Client Ref. #: N/A

Laboratory Test Report

This report shall not be reproduced, except in full, without the written consent of Environmental Quality Laboratories, Inc.

Sample Number:	**4142452**	Collected Date & Time:	**02/12/2025** 10:08	Date of Report:	03/11/2025
Work Order:	257-01-75	Received Date & Time:	02/12/2025 15:30	Collected By:	GFLORES - EQLAB045
Delivery Slip:	2025-01800	Temperature at Arrival:	2.0 °C	Eqlab Rep.:	ELAZARO
Folder Number:	368483			Proposal Number:	31723 - 4

Remarks:

Parameter	Method	Results	Units	DQ	Limits MDL	Limits MRL	Limits MCL	Analysis Date	Analysis Time	Analysis By	Prep Method Date	Prep Method By	Prep Method
cis-1,3-Dichloropropene	EPA 8260D	ND	µg/Kg	U	2.0	3.0	--	02/21/2025	07:02	EMRO	02/20/2025	--	EPA 5035A
trans-1,3-Dichloropropene	EPA 8260D	ND	µg/Kg	U	1.2	3.0	--	02/21/2025	07:02	EMRO	02/20/2025	--	EPA 5035A
Ethylbenzene	EPA 8260D	ND	µg/Kg	U	2.0	3.0	--	02/21/2025	07:02	EMRO	02/20/2025	--	EPA 5035A
2-Hexanone	EPA 8260D	ND	µg/Kg	U	12.0	15.0	--	02/21/2025	07:02	EMRO	02/20/2025	--	EPA 5035A
Dichloromethane	EPA 8260D	5.00	µg/Kg	--	2.0	3.0	--	02/21/2025	07:02	EMRO	02/20/2025	--	EPA 5035A
4-Methyl-2-pentanone	EPA 8260D	ND	µg/Kg	U	12.0	15.0	--	02/21/2025	07:02	EMRO	02/20/2025	--	EPA 5035A
Styrene	EPA 8260D	ND	µg/Kg	U	2.0	3.0	--	02/21/2025	07:02	EMRO	02/20/2025	--	EPA 5035A
1,1,1-Trichloroethane	EPA 8260D	ND	µg/Kg	U	2.0	3.0	--	02/21/2025	07:02	EMRO	02/20/2025	--	EPA 5035A
1,1,2-Trichloroethane	EPA 8260D	ND	µg/Kg	U	2.0	3.0	--	02/21/2025	07:02	EMRO	02/20/2025	--	EPA 5035A
1,1,1,2-Tetrachloroethane	EPA 8260D	ND	µg/Kg	U	2.0	3.0	--	02/21/2025	07:02	EMRO	02/20/2025	--	EPA 5035A
Tetrachloroethene	EPA 8260D	ND	µg/Kg	U	2.0	3.0	--	02/21/2025	07:02	EMRO	02/20/2025	--	EPA 5035A
Toluene	EPA 8260D	ND	µg/Kg	U	2.0	3.0	--	02/21/2025	07:02	EMRO	02/20/2025	--	EPA 5035A
Trichloroethene	EPA 8260D	ND	µg/Kg	U	2.0	3.0	--	02/21/2025	07:02	EMRO	02/20/2025	--	EPA 5035A
Vinyl chloride	EPA 8260D	ND	µg/Kg	U	2.0	3.0	--	02/21/2025	07:02	EMRO	02/20/2025	--	EPA 5035A
m,p-Xylene	EPA 8260D	ND	µg/Kg	U	4.0	6.0	--	02/21/2025	07:02	EMRO	02/20/2025	--	EPA 5035A

To: CMA ARCHITECTS & ENGINEERS LLP
P.O. BOX 11490
SAN JUAN PR 00922

Attn: ENG. PEDRO JANER
Source: **LOT 098-01 B-2 @ 0'-4'**
LOT 098-01 BAYAMON & TOA ALTA, PR

Project Name: EQB
Facility: LOT 098-01 BAYAMON & TOA ALTA
Description: SOIL - Grab
Client Ref. #: N/A

Laboratory Test Report

This report shall not be reproduced, except in full, without the written consent of Environmental Quality Laboratories, Inc.

Sample Number:	**4142452**	Collected Date & Time:	**02/12/2025** 10:08	Date of Report:	03/11/2025
Work Order:	257-01-75	Received Date & Time:	02/12/2025 15:30	Collected By:	GFLORES - EQLAB045
Delivery Slip:	2025-01800	Temperature at Arrival:	2.0 °C	Eqlab Rep.:	ELAZARO
Folder Number:	368483			Proposal Number:	31723 - 4

Remarks:

					Limits			Analysis			Prep Method		
Parameter	Method	Results	Units	DQ	MDL	MRL	MCL	Date	Time	By	Date	By	Method
o-Xylene	EPA 8260D	ND	µg/Kg	U	2.3	3.0	--	02/21/2025	07:02	EMRO	02/20/2025	--	EPA 5035A
cis-1,2-Dichloroethene	EPA 8260D	ND	µg/Kg	U	2.0	3.0	--	02/21/2025	07:02	EMRO	02/20/2025	--	EPA 5035A
trans-1,2-Dichloroethene	EPA 8260D	ND	µg/Kg	U	2.0	3.0	--	02/21/2025	07:02	EMRO	02/20/2025	--	EPA 5035A
Bromochloromethane	EPA 8260D	ND	µg/Kg	U	2.0	3.0	--	02/21/2025	07:02	EMRO	02/20/2025	--	EPA 5035A
1,2-Dibromoethane	EPA 8260D	ND	µg/Kg	U	2.0	3.0	--	02/21/2025	07:02	EMRO	02/20/2025	--	EPA 5035A
1,2-Dibromo-3-chloropropane	EPA 8260D	ND	µg/Kg	U	2.0	3.0	--	02/21/2025	07:02	EMRO	02/20/2025	--	EPA 5035A
o-Dichlorobenzene	EPA 8260D	ND	µg/Kg	U	2.0	3.0	--	02/21/2025	07:02	EMRO	02/20/2025	--	EPA 5035A
1,3-Dichlorobenzene	EPA 8260D	ND	µg/Kg	U	2.0	3.0	--	02/21/2025	07:02	EMRO	02/20/2025	--	EPA 5035A
1,4-Dichlorobenzene	EPA 8260D	ND	µg/Kg	U	2.0	3.0	--	02/21/2025	07:02	EMRO	02/20/2025	--	EPA 5035A
1,2,4-Trichlorobenzene	EPA 8260D	ND	µg/Kg	U	2.0	3.0	--	02/21/2025	07:02	EMRO	02/20/2025	--	EPA 5035A
1,1,2,2-Tetrachloroethane	EPA 8260D	ND	µg/Kg	U	2.0	3.0	--	02/21/2025	07:02	EMRO	02/20/2025	--	EPA 5035A
Phenol	EPA 8270E	ND	µg/Kg	U	25.0	125.0	--	03/01/2025	03:37	MDSL	02/25/2025	RMR	EPA 3550B
2-Chlorophenol	EPA 8270E	ND	µg/Kg	U	20.0	100.0	--	03/01/2025	03:37	MDSL	02/25/2025	RMR	EPA 3550B
N-Nitrosodi-n-propylamine	EPA 8270E	ND	µg/Kg	U	20.0	100.0	--	03/01/2025	03:37	MDSL	02/25/2025	RMR	EPA 3550B
Hexachloroethane	EPA 8270E	ND	µg/Kg	U	20.0	100.0	--	03/01/2025	03:37	MDSL	02/25/2025	RMR	EPA 3550B

To: CMA ARCHITECTS & ENGINEERS LLP
P.O. BOX 11490
SAN JUAN PR 00922

Attn: ENG. PEDRO JANER
Source: **LOT 098-01 B-2 @ 0'-4'**
LOT 098-01 BAYAMON & TOA ALTA, PR

Project Name: EQB
Facility: LOT 098-01 BAYAMON & TOA ALTA
Description: SOIL - Grab
Client Ref. #: N/A

Laboratory Test Report

This report shall not be reproduced, except in full, without the written consent of Environmental Quality Laboratories, Inc.

Sample Number:	**4142452**	Collected Date & Time:	**02/12/2025** 10:08	Date of Report:	03/11/2025
Work Order:	257-01-75	Received Date & Time:	02/12/2025 15:30	Collected By:	GFLORES - EQLAB045
Delivery Slip:	2025-01800	Temperature at Arrival:	2.0 °C	Eqlab Rep.:	ELAZARO
Folder Number:	368483			Proposal Number:	31723 - 4

Remarks:

					Limits			Analysis			Prep Method		
Parameter	Method	Results	Units	DQ	MDL	MRL	MCL	Date	Time	By	Date	By	Method
Nitrobenzene	EPA 8270E	ND	µg/Kg	U	30.0	150.0	--	03/01/2025	03:37	MDSL	02/25/2025	RMR	EPA 3550B
Isophorone	EPA 8270E	ND	µg/Kg	U	20.0	100.0	--	03/01/2025	03:37	MDSL	02/25/2025	RMR	EPA 3550B
2-Nitrophenol	EPA 8270E	ND	µg/Kg	U	20.0	100.0	--	03/01/2025	03:37	MDSL	02/25/2025	RMR	EPA 3550B
2,4-Dimethylphenol	EPA 8270E	ND	µg/Kg	U	30.0	150.0	--	03/01/2025	03:37	MDSL	02/25/2025	RMR	EPA 3550B
2,4-Dinitrophenol	EPA 8270E	ND	µg/Kg	U	85.0	500.0	--	03/01/2025	03:37	MDSL	02/25/2025	RMR	EPA 3550B
2,4-Dichlorophenol	EPA 8270E	ND	µg/Kg	U	20.0	100.0	--	03/01/2025	03:37	MDSL	02/25/2025	RMR	EPA 3550B
2,6-Dinitrotoluene	EPA 8270E	ND	µg/Kg	U	20.0	100.0	--	03/01/2025	03:37	MDSL	02/25/2025	RMR	EPA 3550B
2,4-Dinitrotoluene	EPA 8270E	ND	µg/Kg	U	20.0	100.0	--	03/01/2025	03:37	MDSL	02/25/2025	RMR	EPA 3550B
2-Methylnaphthalene	EPA 8270E	ND	µg/Kg	U	20.0	100.0	--	03/01/2025	03:37	MDSL	02/25/2025	RMR	EPA 3550B
2,4,5-Trichlorophenol	EPA 8270E	ND	µg/Kg	U	20.0	100.0	--	03/01/2025	03:37	MDSL	02/25/2025	RMR	EPA 3550B
2,4,6-Trichlorophenol	EPA 8270E	ND	µg/Kg	U	20.0	100.0	--	03/01/2025	03:37	MDSL	02/25/2025	RMR	EPA 3550B
4-Nitrophenol	EPA 8270E	ND	µg/Kg	U	130.0	750.0	--	03/01/2025	03:37	MDSL	02/25/2025	RMR	EPA 3550B
4-Chlorophenyl phenyl ether	EPA 8270E	ND	µg/Kg	U	20.0	100.0	--	03/01/2025	03:37	MDSL	02/25/2025	RMR	EPA 3550B
4-Bromophenyl phenyl ether	EPA 8270E	ND	µg/Kg	U	20.0	100.0	--	03/01/2025	03:37	MDSL	02/25/2025	RMR	EPA 3550B
2-Chloronaphthalene	EPA 8270E	ND	µg/Kg	U	20.0	100.0	--	03/01/2025	03:37	MDSL	02/25/2025	RMR	EPA 3550B

To: CMA ARCHITECTS & ENGINEERS LLP
P.O. BOX 11490
SAN JUAN PR 00922

Attn: ENG. PEDRO JANER
Source: **LOT 098-01 B-2 @ 0'-4'**
LOT 098-01 BAYAMON & TOA ALTA, PR

Project Name: EQB
Facility: LOT 098-01 BAYAMON & TOA ALTA
Description: SOIL - Grab
Client Ref. #: N/A

Laboratory Test Report

This report shall not be reproduced, except in full, without the written consent of Environmental Quality Laboratories, Inc.

Sample Number:	**4142452**	Collected Date & Time:	**02/12/2025** 10:08	Date of Report:	03/11/2025
Work Order:	257-01-75	Received Date & Time:	02/12/2025 15:30	Collected By:	GFLORES - EQLAB045
Delivery Slip:	2025-01800	Temperature at Arrival:	2.0 °C	Eqlab Rep.:	ELAZARO
Folder Number:	368483			Proposal Number:	31723 - 4

Remarks:

					Limits			Analysis			Prep Method		
Parameter	Method	Results	Units	DQ	MDL	MRL	MCL	Date	Time	By	Date	By	Method
Acenaphthylene	EPA 8270E	ND	µg/Kg	U	20.0	100.0	--	03/01/2025	03:37	MDSL	02/25/2025	RMR	EPA 3550B
Acenaphthene	EPA 8270E	ND	µg/Kg	U	20.0	100.0	--	03/01/2025	03:37	MDSL	02/25/2025	RMR	EPA 3550B
Anthracene	EPA 8270E	ND	µg/Kg	U	20.0	100.0	--	03/01/2025	03:37	MDSL	02/25/2025	RMR	EPA 3550B
Benzo(b)fluoranthene	EPA 8270E	ND	µg/Kg	U	20.0	100.0	--	03/01/2025	03:37	MDSL	02/25/2025	RMR	EPA 3550B
Benzo(k)fluoranthene	EPA 8270E	ND	µg/Kg	U	20.0	100.0	--	03/01/2025	03:37	MDSL	02/25/2025	RMR	EPA 3550B
Benzo(g,h,i)perylene	EPA 8270E	ND	µg/Kg	U	20.0	100.0	--	03/01/2025	03:37	MDSL	02/25/2025	RMR	EPA 3550B
Butyl benzyl phthalate	EPA 8270E	ND	µg/Kg	U	20.0	100.0	--	03/01/2025	03:37	MDSL	02/25/2025	RMR	EPA 3550B
Hexachlorobenzene	EPA 8270E	ND	µg/Kg	U	20.0	100.0	--	03/01/2025	03:37	MDSL	02/25/2025	RMR	EPA 3550B
Hexachlorocyclopentadiene	EPA 8270E	ND	µg/Kg	U	50.0	250.0	--	03/01/2025	03:37	MDSL	02/25/2025	RMR	EPA 3550B
Fluoranthene	EPA 8270E	ND	µg/Kg	U	20.0	100.0	--	03/01/2025	03:37	MDSL	02/25/2025	RMR	EPA 3550B
Chrysene	EPA 8270E	ND	µg/Kg	U	20.0	100.0	--	03/01/2025	03:37	MDSL	02/25/2025	RMR	EPA 3550B
Di-n-octyl phthalate	EPA 8270E	ND	µg/Kg	U	20.0	100.0	--	03/01/2025	03:37	MDSL	02/25/2025	RMR	EPA 3550B
Dibenzo(a,h)anthracene	EPA 8270E	ND	µg/Kg	U	20.0	100.0	--	03/01/2025	03:37	MLSL	02/25/2025	RMR	EPA 3550B
Diethyl phthalate	EPA 8270E	ND	µg/Kg	U	20.0	100.0	--	03/01/2025	03:37	MDSL	02/25/2025	RMR	EPA 3550B
Naphthalene	EPA 8270E	ND	µg/Kg	U	10.0	100.0	--	03/01/2025	03:37	MDSL	02/25/2025	RMR	EPA 3550B

To: CMA ARCHITECTS & ENGINEERS LLP
P.O. BOX 11490
SAN JUAN PR 00922

Attn: ENG. PEDRO JANER
Source: **LOT 098-01 B-2 @ 0'-4'**
LOT 098-01 BAYAMON & TOA ALTA, PR

Project Name: EQB
Facility: LOT 098-01 BAYAMON & TOA ALTA
Description: SOIL - Grab
Client Ref. #: N/A

eqlab ENVIRONMENTAL QUALITY LABORATORIES, INC.

Laboratory Test Report

This report shall not be reproduced, except in full, without the written consent of Environmental Quality Laboratories, Inc.

Sample Number:	**4142452**	Collected Date & Time:	**02/12/2025** 10:08	Date of Report:	03/11/2025
Work Order:	257-01-75	Received Date & Time:	02/12/2025 15:30	Collected By:	GFLORES - EQLAB045
Delivery Slip:	2025-01800	Temperature at Arrival:	2.0 °C	Eqlab Rep.:	ELAZARO
Folder Number:	368483			Proposal Number:	31723 - 4

Remarks:

					Limits			Analysis			Prep Method		
Parameter	Method	Results	Units	DQ	MDL	MRL	MCL	Date	Time	By	Date	By	Method
Pentachlorophenol	EPA 8270E	ND	µg/Kg	U	60.0	300.0	--	03/01/2025	03:37	MDSL	02/25/2025	RMR	EPA 3550B
Phenanthrene	EPA 8270E	ND	µg/Kg	U	20.0	100.0	--	03/01/2025	03:37	MDSL	02/25/2025	RMR	EPA 3550B
Pyrene	EPA 8270E	ND	µg/Kg	U	20.0	100.0	--	03/01/2025	03:37	MDSL	02/25/2025	RMR	EPA 3550B
Indeno(1,2,3-cd)pyrene	EPA 8270E	ND	µg/Kg	U	20.0	100.0	--	03/01/2025	03:37	MDSL	02/25/2025	RMR	EPA 3550B
N-Nitrosodiphenylamine	EPA 8270E	ND	µg/Kg	U	20.0	100.0	--	03/01/2025	03:37	MDSL	02/25/2025	RMR	EPA 3550B
Di-n-butyl phthalate	EPA 8270E	ND	µg/Kg	U	20.0	100.0	--	03/01/2025	03:37	MDSL	02/25/2025	RMR	EPA 3550B
2-Methyl-4,6-dinitrophenol	EPA 8270E	ND	µg/Kg	U	95.0	500.0	--	03/01/2025	03:37	MDSL	02/25/2025	RMR	EPA 3550B
1,2-Dichlorobenzene	EPA 8270E	ND	µg/Kg	U	20.0	100.0	--	03/01/2025	03:37	MLSL	02/25/2025	RMR	EPA 3550B
1,3-Dichlorobenzene	EPA 8270E	ND	µg/Kg	U	20.0	100.0	--	03/01/2025	03:37	MDSL	02/25/2025	RMR	EPA 3550B
1,4-Dichlorobenzene	EPA 8270E	ND	µg/Kg	U	20.0	100.0	--	03/01/2025	03:37	MDSL	02/25/2025	RMR	EPA 3550B
Bis(2-chloroethyl) ether	EPA 8270E	ND	µg/Kg	U	20.0	100.0	--	03/01/2025	03:37	MDSL	02/25/2025	RMR	EPA 3550B
Bis(2-chloroethoxy)methane	EPA 8270E	ND	µg/Kg	U	20.0	100.0	--	03/01/2025	03:37	MDSL	02/25/2025	RMR	EPA 3550B
Di(2-ethylhexyl)phthalate	EPA 8270E	ND	µg/Kg	U	20.0	100.0	--	03/01/2025	03:37	MDSL	02/25/2025	RMR	EPA 3550B
4-Chloro-3-methylphenol	EPA 8270E	ND	µg/Kg	U	20.0	100.0	--	03/01/2025	03:37	MDSL	02/25/2025	RMR	EPA 3550B
Benzo[a]pyrene	EPA 8270E	ND	µg/Kg	U	15.0	100.0	--	03/01/2025	03:37	MDSL	02/25/2025	RMR	EPA 3550B

To: CMA ARCHITECTS & ENGINEERS LLP
P.O. BOX 11490
SAN JUAN PR 00922

Attn: ENG. PEDRO JANER
Source: **LOT 098-01 B-2 @ 0'-4'**
LOT 098-01 BAYAMON & TOA ALTA, PR

Project Name: EQB
Facility: LOT 098-01 BAYAMON & TOA ALTA
Description: SOIL - Grab
Client Ref. #: N/A

Laboratory Test Report

This report shall not be reproduced, except in full, without the written consent of Environmental Quality Laboratories, Inc.

Sample Number:	**4142452**	Collected Date & Time:	**02/12/2025** 10:08	Date of Report:	03/11/2025
Work Order:	257-01-75	Received Date & Time:	02/12/2025 15:30	Collected By:	GFLORES - EQLAB045
Delivery Slip:	2025-01800	Temperature at Arrival:	2.0 °C	Eqlab Rep.:	ELAZARO
Folder Number:	368483			Proposal Number:	31723 - 4

Remarks:

					Limits			Analysis			Prep Method		
Parameter	Method	Results	Units	DQ	MDL	MRL	MCL	Date	Time	By	Date	By	Method
Dimethyl phthalate	EPA 8270E	ND	µg/Kg	U	20.0	100.0	--	03/01/2025	03:37	MDSL	02/25/2025	RMR	EPA 3550B
3,3-Dichlorobenzidine	EPA 8270E	ND	µg/Kg	U	30.0	150.0	--	03/01/2025	03:37	MDSL	02/25/2025	RMR	EPA 3550B
Fluorene	EPA 8270E	ND	µg/Kg	U	20.0	100.0	--	03/01/2025	03:37	MDSL	02/25/2025	RMR	EPA 3550B
Hexachlorobutadiene	EPA 8270E	ND	µg/Kg	U	20.0	100.0	--	03/01/2025	03:37	MDSL	02/25/2025	RMR	EPA 3550B
Benzo(a)anthracene	EPA 8270E	ND	µg/Kg	U	20.0	100.0	--	03/01/2025	03:37	MLSL	02/25/2025	RMR	EPA 3550B

SONIA PICHARDO RODRIGUEZ Químico Licenciado Estado Libre Asociado de Puerto Rico LICENCIA NUM. 5388

Certified Laboratory Director

ND = Not Detected MCL = Maximum Contaminant Level BDL = Below Detection Limit DNI = Does Not Ignite MDL = Minimum Detection Limit N/A = Not Applicable
MO = Monitoring Only MRL = Minimum Reporting Level PTRL = Pattern Recognition Level. All results are calculated on a wet weight basis unless otherwise stated. All results relate only to this sample.
+ = Parameter is not accredited under EQLab's NELAP Certification

ACCREDITED IN ACCORDANCE WITH nelac
The results presented herein meet all NELAC requirements.
Refer to eqlab certification number E87783 at www.eqlab.com.

PRDOH Certified
EPA ID PR00014

To: CMA ARCHITECTS & ENGINEERS LLP
P.O. BOX 11490
SAN JUAN PR 00922

Attn: ENG. PEDRO JANER
Source: **LOT 098-01 B-2 @ 4'-8'**
LOT 098-01 BAYAMON & TOA ALTA, PR

Project Name: EQB
Facility: LOT 098-01 BAYAMON & TOA ALTA
Description: SOIL - Grab
Client Ref. #: N/A

Laboratory Test Report

This report shall not be reproduced, except in full, without the written consent of Environmental Quality Laboratories, Inc.

Sample Number:	**4142453**	Collected Date & Time:	**02/12/2025** 10:16	Date of Report:	03/11/2025
Work Order:	257-01-75	Received Date & Time:	02/12/2025 15:30	Collected By:	GFLORES - EQLAB045
Delivery Slip:	2025-01800	Temperature at Arrival:	2.0 °C	Eqlab Rep.:	ELAZARO
Folder Number:	368483			Proposal Number:	31723 - 4

Remarks:

	Parameter	Method	Results	Units	DQ	Limits MDL	Limits MRL	Limits MCL	Analysis Date	Analysis Time	Analysis By	Prep Method Date	Prep Method By	Prep Method Method
	Cyanide - Total	EPA 9013/9012A	BDL	mg/Kg	U	0.30	1.00	--	02/21/2025	15:38	GVM	02/20/2025	GVM	Distillation
+	Mercury - Total	EPA 7471A	BDL	mg/Kg	U	0.020	0.100	--	02/21/2025	11:20	SNA	02/19/2025	--	Method Digestion
+	TPH as DRO/ORO (C10-C38)	EPA 8015B	ND	mg/Kg	U	10.0	10.0	--	02/26/2025	02:53	RMR	02/20/2025	RMR	EPA 3550B
	TPH as GRO (C6-C10)	EPA 8015B	ND	µg/Kg	U	100.0	250.0	--	02/21/2025	07:59	MLSL	02/14/2025	--	EPA 5035A
	Aluminum - Total	EPA 6010D	27551	mg/Kg	D	37.5	62.5	--	03/07/2025	17:16	MSSC	02/19/2025	--	SW846-3050B
	Barium -Total	EPA 6010D	25.4	mg/Kg	D	12.50	125.00	--	03/07/2025	17:16	MSSC	02/19/2025	--	SW846-3050B
	Beryllium - Total	EPA 6010D	BDL	mg/Kg	D,U	0.25	1.25	--	03/07/2025	17:16	MSSC	02/19/2025	--	SW846-3050B
	Boron - Total	EPA 6010D	259	mg/Kg	D	25.0	125.0	--	03/07/2025	17:16	MSSC	02/19/2025	--	SW846-3050B
	Cadmium - Total	EPA 6010D	3.44	mg/Kg	D	0.63	1.25	--	03/07/2025	17:16	MSSC	02/19/2025	--	SW846-3050B
	Calcium - Total	EPA 6010D	10019	mg/Kg	D	625.0	6250.0	--	03/07/2025	17:16	MSSC	02/19/2025	--	SW846-3050B
	Chromium - Total	EPA 6010D	55.4	mg/Kg	D	11.25	125.00	--	03/07/2025	17:16	MSSC	02/19/2025	--	SW846-3050B
	Cobalt - Total	EPA 6010D	27.3	mg/Kg	D	7.50	125.00	--	03/07/2025	17:16	MSSC	02/19/2025	--	SW846-3050B
	Copper - Total	EPA 6010D	85.7	mg/Kg	D	7.50	62.50	--	03/07/2025	17:16	MSSC	02/19/2025	--	SW846-3050B
	Iron - Total	EPA 6010D	42219	mg/Kg	D	25.0	62.5	--	03/07/2025	17:16	MSSC	02/19/2025	--	SW846-3050B
	Lead - Total	EPA 6010D	BDL	mg/Kg	D,U	18.75	125.00	--	03/07/2025	17:16	MSSC	02/19/2025	--	SW846-3050B

ND = Not Detected MCL = Maximum Contaminant Level BDL = Below Detection Limit DNI = Does Not Ignite MDL = Minimum Detection Limit N/A = Not Applicable
MO = Monitoring Only MRL = Minimum Reporting Level PTRL = Pattern Recognition Level. All results are calculated on a wet weight basis unless otherwise stated. All results relate only to this sample.
+ = Parameter is not accredited under EQLab's NELAP Certification

The results presented herein meet all NELAC requirements.
Refer to eqlab certification number E87783 at www.eqlab.com.

ENVIRONMENTAL QUALITY LABORATORIES, INC.
60 E STREET, MINILLAS INDUSTRIAL PARK, BAYAMON, PR 00959
PO BOX 11458 SANTURCE, PR 00910-1458 TEL. (787) 288-6420 FAX (787) 288-6465 www.eqlab.com

PRDOH Certified
EPA ID PR00014

To: CMA ARCHITECTS & ENGINEERS LLP
P.O. BOX 11490
SAN JUAN PR 00922

Attn: ENG. PEDRO JANER
Source: **LOT 098-01 B-2 @ 4'-8'**
LOT 098-01 BAYAMON & TOA ALTA, PR

Project Name: EQB
Facility: LOT 098-01 BAYAMON & TOA ALTA
Description: SOIL - Grab
Client Ref. #: N/A

Laboratory Test Report

This report shall not be reproduced, except in full, without the written consent of Environmental Quality Laboratories, Inc.

Sample Number:	**4142453**	Collected Date & Time:	**02/12/2025** 10:16	Date of Report:	03/11/2025
Work Order:	257-01-75	Received Date & Time:	02/12/2025 15:30	Collected By:	GFLORES - EQLAB045
Delivery Slip:	2025-01800	Temperature at Arrival:	2.0 °C	Eqlab Rep.:	ELAZARO
Folder Number:	368483			Proposal Number:	31723 - 4

Remarks:

	Parameter	Method	Results	Units	DQ	Limits MDL	Limits MRL	Limits MCL	Analysis Date	Analysis Time	Analysis By	Prep Method Date	Prep Method By	Prep Method
	Magnesium - Total	EPA 6010D	13406	mg/Kg	D	250.0	2500.0	--	03/07/2025	17:16	MSSC	02/19/2025	--	SW846-3050B
	Manganese - Total	EPA 6010D	915	mg/Kg	D	6.25	125.00	--	03/07/2025	17:16	MSSC	02/19/2025	--	SW846-3050B
	Nickel - Total	EPA 6010D	21.9	mg/Kg	D	6.25	31.25	--	03/07/2025	17:16	MSSC	02/19/2025	--	SW846-3050B
	Potassium - Total	EPA 6010D	269	mg/Kg	D	250.0	1250.0	--	03/07/2025	17:16	MSSC	02/19/2025	--	SW846-3050B
	Selenium - Total	EPA 6010D	BDL	mg/Kg	D,U	37.50	125.00	--	03/07/2025	17:16	MSSC	02/19/2025	--	SW846-3050B
	Silver - Total	EPA 6010D	BDL	mg/Kg	D,U	6.25	12.50	--	03/07/2025	17:16	MSSC	02/19/2025	--	SW846-3050B
	Sodium - Total	EPA 6010D	BDL	mg/Kg	D,U	625.0	2500.0	--	03/07/2025	17:16	MSSC	02/19/2025	--	SW846-3050B
	Thallium - Total	EPA 6010D	BDL	mg/Kg	D,U	75.0	125.0	--	03/07/2025	17:16	MSSC	02/19/2025	--	SW846-3050B
+	Silica - Total	EPA 6010D	BDL	mg/Kg	D,U	375.0	2500.0	--	03/07/2025	17:16	MSSC	02/19/2025	--	SW846-3050B
+	Silicon - Total	EPA 6010D	BDL	mg/Kg	D,U	375.0	2500.0	--	03/07/2025	17:16	MSSC	02/19/2025	--	SW846-3050B
	Strontium - Total	EPA 6010D	27.9	mg/Kg	D	10.00	125.00	--	03/07/2025	17:16	MSSC	02/19/2025	--	SW846-3050B
	Arsenic - Total	EPA 6010D	BDL	mg/Kg	D,U	12.50	125.00	--	03/07/2025	17:16	MSSC	02/19/2025	--	SW846-3050B
	Antimony - Total	EPA 6010D	BDL	mg/Kg	D,U	12.50	125.00	--	03/07/2025	17:16	MSSC	02/19/2025	--	SW846-3050B
	Vanadium - Total	EPA 6010D	158	mg/Kg	D	10.00	125.00	--	03/07/2025	17:16	MSSC	02/19/2025	--	SW846-3050B
	Zinc - Total	EPA 6010D	60.0	mg/Kg	D	25.00	312.50	--	03/07/2025	17:16	MSSC	02/19/2025	--	SW846-3050B

ND = Not Detected MCL = Maximum Contaminant Level BDL = Below Detection Limit DNI = Does Not Ignite MDL = Minimum Detection Limit N/A = Not Applicable
MO = Monitoring Only MRL = Minimum Reporting Level PTRL = Pattern Recognition Level. All results are calculated on a wet weight basis unless otherwise stated. All results relate only to this sample.
+ = Parameter is not accredited under EQLab's NELAP Certification

The results presented herein meet all NELAC requirements.
Refer to eqlab certification number E87783 at www.eqlab.com.

ENVIRONMENTAL QUALITY LABORATORIES, INC.
60 E STREET, MINILLAS INDUSTRIAL PARK, BAYAMON, PR 00959
PO BOX 11458 SANTURCE, PR 00910-1458 TEL. (787) 288-6420 FAX (787) 288-6465 www.eqlab.com

PRDOH Certified
EPA ID PR00014

To: CMA ARCHITECTS & ENGINEERS LLP
P.O. BOX 11490
SAN JUAN PR 00922

Attn: ENG. PEDRO JANER
Source: **LOT 098-01 B-2 @ 4'-8'**
LOT 098-01 BAYAMON & TOA ALTA, PR

Project Name: EQB
Facility: LOT 098-01 BAYAMON & TOA ALTA
Description: SOIL - Grab
Client Ref. #: N/A

ENVIRONMENTAL QUALITY LABORATORIES, INC.

Laboratory Test Report

This report shall not be reproduced, except in full, without the written consent of Environmental Quality Laboratories, Inc.

Sample Number:	**4142453**	Collected Date & Time:	**02/12/2025** 10:16	Date of Report:	03/11/2025
Work Order:	257-01-75	Received Date & Time:	02/12/2025 15:30	Collected By:	GFLORES - EQLAB045
Delivery Slip:	2025-01800	Temperature at Arrival:	2.0 °C	Eqlab Rep.:	ELAZARO
Folder Number:	368483			Proposal Number:	31723 - 4

Remarks:

	Parameter	Method	Results	Units	DQ	Limits MDL	Limits MRL	Limits MCL	Analysis Date	Analysis Time	Analysis By	Prep Method Date	Prep Method By	Prep Method
+	Aroclor 1016	EPA 8082A	ND	mg/Kg	U	0.00142	0.03500	--	03/02/2025	02:38	JSSM	02/25/2025	--	EPA 3550B
+	Aroclor 1221	EPA 8082A	ND	mg/Kg	U	0.00911	0.35000	--	03/02/2025	02:38	JSSM	02/25/2025	--	EPA 3550B
+	Aroclor 1232	EPA 8082A	ND	mg/Kg	U	0.00162	0.03500	--	03/02/2025	02:38	JSSM	02/25/2025	--	EPA 3550B
+	Aroclor 1242	EPA 8082A	ND	mg/Kg	U	0.00187	0.03500	--	03/02/2025	02:38	JSSM	02/25/2025	--	EPA 3550B
+	Aroclor 1248	EPA 8082A	ND	mg/Kg	U	0.00468	0.03500	--	03/02/2025	02:38	JSSM	02/25/2025	--	EPA 3550B
+	Aroclor 1254	EPA 8082A	ND	mg/Kg	U	0.00267	0.03500	--	03/02/2025	02:38	JSSM	02/25/2025	--	EPA 3550B
+	Aroclor 1260	EPA 8082A	ND	mg/Kg	U	0.00144	0.03500	--	03/02/2025	02:38	JSSM	02/25/2025	--	EPA 3550B
	4,4-DDD	EPA 8081B	ND	µg/Kg	U	0.650	2.000	--	03/02/2025	16:45	JSSM	02/25/2025	--	EPA 3550B
	4,4-DDE	EPA 8081B	ND	µg/Kg	U	0.850	2.000	--	03/02/2025	16:45	JSSM	02/25/2025	--	EPA 3550B
	4,4-DDT	EPA 8081B	ND	µg/Kg	U	0.650	2.000	--	03/02/2025	16:45	JSSM	02/25/2025	--	EPA 3550B
	Aldrin	EPA 8081B	ND	µg/Kg	U	0.700	2.000	--	03/02/2025	16:45	JSSM	02/25/2025	--	EPA 3550B
	Alpha-BHC	EPA 8081B	ND	µg/Kg	U	0.850	2.000	--	03/02/2025	16:45	JSSM	02/25/2025	--	EPA 3550B
	Alpha-Chlordane	EPA 8081B	ND	µg/Kg	U	1.100	3.200	--	03/02/2025	16:45	JSSM	02/25/2025	--	EPA 3550B
	Beta - BHC	EPA 8081B	ND	µg/Kg	U	1.200	2.000	--	03/02/2025	16:45	JSSM	02/25/2025	--	EPA 3550B
	Delta-BHC	EPA 8081B	ND	µg/Kg	U	0.750	2.000	--	03/02/2025	16:45	JSSM	02/25/2025	--	EPA 3550B

ND = Not Detected MCL = Maximum Contaminant Level BDL = Below Detection Limit DNI = Does Not Ignite MDL = Minimum Detection Limit N/A = Not Applicable
MO = Monitoring Only MRL = Minimum Reporting Level PTRL = Pattern Recognition Level. All results are calculated on a wet weight basis unless otherwise stated. All results relate only to this sample.
+ = Parameter is not accredited under EQLab's NELAP Certification

To: CMA ARCHITECTS & ENGINEERS LLP
P.O. BOX 11490
SAN JUAN PR 00922

Attn: ENG. PEDRO JANER
Source: **LOT 098-01 B-2 @ 4'-8'**
LOT 098-01 BAYAMON & TOA ALTA, PR

Project Name: EQB
Facility: LOT 098-01 BAYAMON & TOA ALTA
Description: SOIL - Grab
Client Ref. #: N/A

Laboratory Test Report

This report shall not be reproduced, except in full, without the written consent of Environmental Quality Laboratories, Inc.

Sample Number:	**4142453**	Collected Date & Time:	**02/12/2025** 10:16	Date of Report:	03/11/2025
Work Order:	257-01-75	Received Date & Time:	02/12/2025 15:30	Collected By:	GFLORES - EQLAB045
Delivery Slip:	2025-01800	Temperature at Arrival:	2.0 °C	Eqlab Rep.:	ELAZARO
Folder Number:	368483			Proposal Number:	31723 - 4

Remarks:

					Limits			Analysis			Prep Method		
	Parameter	Method	Results	Units	DQ	MDL	MRL	MCL	Date	Time	By	Date	By	Method
	Dieldrin	EPA 8081B	ND	µg/Kg	U	0.750	2.000	--	03/02/2025	16:45	JSSM	02/25/2025	--	EPA 3550B
	Endosulfan I	EPA 8081B	ND	µg/Kg	U	1.200	2.000	--	03/02/2025	16:45	JSSM	02/25/2025	--	EPA 3550B
	Endosulfan II	EPA 8081B	ND	µg/Kg	U	0.700	2.000	--	03/02/2025	16:45	JSSM	02/25/2025	--	EPA 3550B
	Endosulfan sulfate	EPA 8081B	ND	µg/Kg	U	1.500	2.000	--	03/02/2025	16:45	JSSM	02/25/2025	--	EPA 3550B
	Endrin	EPA 8081B	ND	µg/Kg	U	1.800	2.000	--	03/02/2025	16:45	JSSM	02/25/2025	--	EPA 3550B
	Endrin aldehyde	EPA 8081B	ND	µg/Kg	U	0.700	2.000	--	03/02/2025	16:45	JSSM	02/25/2025	--	EPA 3550B
	Gamma - BHC	EPA 8081B	ND	µg/Kg	U	0.450	2.000	--	03/02/2025	16:45	JSSM	02/25/2025	--	EPA 3550B
	Gamma-Chlordane	EPA 8081B	ND	µg/Kg	U	1.200	3.200	--	03/02/2025	16:45	JSSM	02/25/2025	--	EPA 3550B
	Heptachlor	EPA 8081B	ND	µg/Kg	U	0.900	2.000	--	03/02/2025	16:45	JSSM	02/25/2025	--	EPA 3550B
	Heptachlor epoxide	EPA 8081B	ND	µg/Kg	U	0.700	2.000	--	03/02/2025	16:45	JSSM	02/25/2025	--	EPA 3550B
+	Hexachlorocyclopentadiene	EPA 8081B	ND	µg/Kg	U	3.000	20.000	--	03/02/2025	16:45	JSSM	02/25/2025	--	EPA 3550B
	Methoxychlor	EPA 8081B	ND	µg/Kg	U	1.100	3.200	--	03/02/2025	16:45	JSSM	02/25/2025	--	EPA 3550B
	Toxaphene	EPA 8081B	ND	µg/Kg	U	18.000	20.000	--	03/02/2025	15:52	JSSM	02/25/2025	--	EPA 3550B
	Acetone	EPA 8260D	111	µg/Kg	--	12.0	15.0	--	02/21/2025	07:28	EMRO	02/20/2025	--	EPA 5035A
	Benzene	EPA 8260D	ND	µg/Kg	U	2.0	3.0	--	02/21/2025	07:28	EMRO	02/20/2025	--	EPA 5035A

ND = Not Detected MCL = Maximum Contaminant Level BDL = Below Detection Limit DNI = Does Not Ignite MDL = Minimum Detection Limit N/A = Not Applicable
MO = Monitoring Only MRL = Minimum Reporting Level PTRL = Pattern Recognition Level. All results are calculated on a wet weight basis unless otherwise stated. All results relate only to this sample.
+ = Parameter is not accredited under EQLab's NELAP Certification

The results presented herein meet all NELAC requirements.
Refer to eqlab certification number E87783 at www.eqlab.com.

ENVIRONMENTAL QUALITY LABORATORIES, INC.
60 E STREET, MINILLAS INDUSTRIAL PARK, BAYAMON, PR 00959
PO BOX 11458 SANTURCE, PR 00910-1458 TEL. (787) 288-6420 FAX (787) 288-6465 www.eqlab.com

PRDOH Certified
EPA ID PR00014

To: CMA ARCHITECTS & ENGINEERS LLP
P.O. BOX 11490
SAN JUAN PR 00922

Attn: ENG. PEDRO JANER
Source: **LOT 098-01 B-2 @ 4'-8'**
LOT 098-01 BAYAMON & TOA ALTA, PR

Project Name: EQB
Facility: LOT 098-01 BAYAMON & TOA ALTA
Description: SOIL - Grab
Client Ref. #: N/A

Laboratory Test Report

This report shall not be reproduced, except in full, without the written consent of Environmental Quality Laboratories, Inc.

Sample Number:	**4142453**	Collected Date & Time:	**02/12/2025** 10:16	Date of Report:	03/11/2025
Work Order:	257-01-75	Received Date & Time:	02/12/2025 15:30	Collected By:	GFLORES - EQLAB045
Delivery Slip:	2025-01800	Temperature at Arrival:	2.0 °C	Eqlab Rep.:	ELAZARO
Folder Number:	368483			Proposal Number:	31723 - 4

Remarks:

					Limits			Analysis			Prep Method		
Parameter	Method	Results	Units	DQ	MDL	MRL	MCL	Date	Time	By	Date	By	Method
Bromodichloromethane	EPA 8260D	ND	µg/Kg	U	2.0	3.0	--	02/21/2025	07:28	EMRO	02/20/2025	--	EPA 5035A
Bromoform	EPA 8260D	ND	µg/Kg	U	2.0	3.0	--	02/21/2025	07:28	EMRO	02/20/2025	--	EPA 5035A
Bromomethane	EPA 8260D	ND	µg/Kg	U	2.0	3.0	--	02/21/2025	07:28	EMRO	02/20/2025	--	EPA 5035A
2-Butanone	EPA 8260D	ND	µg/Kg	U	11.0	15.0	--	02/21/2025	07:28	EMRO	02/20/2025	--	EPA 5035A
Carbon disulfide	EPA 8260D	ND	µg/Kg	U	12.0	15.0	--	02/21/2025	07:28	EMRO	02/20/2025	--	EPA 5035A
Carbon tetrachloride	EPA 8260D	ND	µg/Kg	U	2.0	3.0	--	02/21/2025	07:28	EMRO	02/20/2025	--	EPA 5035A
Chlorobenzene	EPA 8260D	ND	µg/Kg	U	2.0	3.0	--	02/21/2025	07:28	EMRO	02/20/2025	--	EPA 5035A
Chloroethane	EPA 8260D	ND	µg/Kg	U	2.0	3.0	--	02/21/2025	07:28	EMRO	02/20/2025	--	EPA 5035A
Chloroform	EPA 8260D	ND	µg/Kg	U	2.0	3.0	--	02/21/2025	07:28	EMRO	02/20/2025	--	EPA 5035A
Chloromethane	EPA 8260D	ND	µg/Kg	U	2.0	3.0	--	02/21/2025	07:28	EMRO	02/20/2025	--	EPA 5035A
Dibromochloromethane	EPA 8260D	ND	µg/Kg	U	2.0	3.0	--	02/21/2025	07:28	EMRO	02/20/2025	--	EPA 5035A
1,1-Dichloroethane	EPA 8260D	ND	µg/Kg	U	2.0	3.0	--	02/21/2025	07:28	EMRO	02/20/2025	--	EPA 5035A
1,1-Dichloroethene	EPA 8260D	ND	µg/Kg	U	2.0	3.0	--	02/21/2025	07:28	EMRO	02/20/2025	--	EPA 5035A
1,2-Dichloroethane	EPA 8260D	ND	µg/Kg	U	2.0	3.0	--	02/21/2025	07:28	EMRO	02/20/2025	--	EPA 5035A
1,2-Dichloropropane	EPA 8260D	ND	µg/Kg	U	2.0	3.0	--	02/21/2025	07:28	EMRO	02/20/2025	--	EPA 5035A

To: CMA ARCHITECTS & ENGINEERS LLP
P.O. BOX 11490
SAN JUAN PR 00922

Attn: ENG. PEDRO JANER
Source: **LOT 098-01 B-2 @ 4'-8'**
LOT 098-01 BAYAMON & TOA ALTA, PR

Project Name: EQB
Facility: LOT 098-01 BAYAMON & TOA ALTA
Description: SOIL - Grab
Client Ref. #: N/A

Laboratory Test Report

This report shall not be reproduced, except in full, without the written consent of Environmental Quality Laboratories, Inc.

Sample Number:	**4142453**	Collected Date & Time:	**02/12/2025** 10:16	Date of Report:	03/11/2025
Work Order:	257-01-75	Received Date & Time:	02/12/2025 15:30	Collected By:	GFLORES - EQLAB045
Delivery Slip:	2025-01800	Temperature at Arrival:	2.0 °C	Eqlab Rep.:	ELAZARO
Folder Number:	368483			Proposal Number:	31723 - 4

Remarks:

					Limits			Analysis			Prep Method		
Parameter	Method	Results	Units	DQ	MDL	MRL	MCL	Date	Time	By	Date	By	Method
cis-1,3-Dichloropropene	EPA 8260D	ND	µg/Kg	U	2.0	3.0	--	02/21/2025	07:28	EMRO	02/20/2025	--	EPA 5035A
trans-1,3-Dichloropropene	EPA 8260D	ND	µg/Kg	U	1.2	3.0	--	02/21/2025	07:28	EMRO	02/20/2025	--	EPA 5035A
Ethylbenzene	EPA 8260D	ND	µg/Kg	U	2.0	3.0	--	02/21/2025	07:28	EMRO	02/20/2025	--	EPA 5035A
2-Hexanone	EPA 8260D	ND	µg/Kg	U	12.0	15.0	--	02/21/2025	07:28	EMRO	02/20/2025	--	EPA 5035A
Dichloromethane	EPA 8260D	ND	µg/Kg	U	2.0	3.0	--	02/21/2025	07:28	EMRO	02/20/2025	--	EPA 5035A
4-Methyl-2-pentanone	EPA 8260D	ND	µg/Kg	U	12.0	15.0	--	02/21/2025	07:28	EMRO	02/20/2025	--	EPA 5035A
Styrene	EPA 8260D	ND	µg/Kg	U	2.0	3.0	--	02/21/2025	07:28	EMRO	02/20/2025	--	EPA 5035A
1,1,1-Trichloroethane	EPA 8260D	ND	µg/Kg	U	2.0	3.0	--	02/21/2025	07:28	EMRO	02/20/2025	--	EPA 5035A
1,1,2-Trichloroethane	EPA 8260D	ND	µg/Kg	U	2.0	3.0	--	02/21/2025	07:28	EMRO	02/20/2025	--	EPA 5035A
1,1,1,2-Tetrachloroethane	EPA 8260D	ND	µg/Kg	U	2.0	3.0	--	02/21/2025	07:28	EMRO	02/20/2025	--	EPA 5035A
Tetrachloroethene	EPA 8260D	ND	µg/Kg	U	2.0	3.0	--	02/21/2025	07:28	EMRO	02/20/2025	--	EPA 5035A
Toluene	EPA 8260D	ND	µg/Kg	U	2.0	3.0	--	02/21/2025	07:28	EMRO	02/20/2025	--	EPA 5035A
Trichloroethene	EPA 8260D	ND	µg/Kg	U	2.0	3.0	--	02/21/2025	07:28	EMRO	02/20/2025	--	EPA 5035A
Vinyl chloride	EPA 8260D	ND	µg/Kg	U	2.0	3.0	--	02/21/2025	07:28	EMRO	02/20/2025	--	EPA 5035A
m,p-Xylene	EPA 8260D	ND	µg/Kg	U	4.0	6.0	--	02/21/2025	07:28	EMRO	02/20/2025	--	EPA 5035A

To: CMA ARCHITECTS & ENGINEERS LLP
P.O. BOX 11490
SAN JUAN PR 00922

Attn: ENG. PEDRO JANER
Source: **LOT 098-01 B-2 @ 4'-8'**
LOT 098-01 BAYAMON & TOA ALTA, PR

Project Name: EQB
Facility: LOT 098-01 BAYAMON & TOA ALTA
Description: SOIL - Grab
Client Ref. #: N/A

Laboratory Test Report

This report shall not be reproduced, except in full, without the written consent of Environmental Quality Laboratories, Inc.

Sample Number:	**4142453**	Collected Date & Time:	**02/12/2025** 10:16	Date of Report:	03/11/2025
Work Order:	257-01-75	Received Date & Time:	02/12/2025 15:30	Collected By:	GFLORES - EQLAB045
Delivery Slip:	2025-01800	Temperature at Arrival:	2.0 °C	Eqlab Rep.:	ELAZARO
Folder Number:	368483			Proposal Number:	31723 - 4

Remarks:

Parameter	Method	Results	Units	DQ	Limits MDL	Limits MRL	Limits MCL	Analysis Date	Analysis Time	Analysis By	Prep Method Date	Prep Method By	Prep Method Method
o-Xylene	EPA 8260D	ND	µg/Kg	U	2.3	3.0	--	02/21/2025	07:28	EMRO	02/20/2025	--	EPA 5035A
cis-1,2-Dichloroethene	EPA 8260D	ND	µg/Kg	U	2.0	3.0	--	02/21/2025	07:28	EMRO	02/20/2025	--	EPA 5035A
trans-1,2-Dichloroethene	EPA 8260D	ND	µg/Kg	U	2.0	3.0	--	02/21/2025	07:28	EMRO	02/20/2025	--	EPA 5035A
Bromochloromethane	EPA 8260D	ND	µg/Kg	U	2.0	3.0	--	02/21/2025	07:28	EMRO	02/20/2025	--	EPA 5035A
1,2-Dibromoethane	EPA 8260D	ND	µg/Kg	U	2.0	3.0	--	02/21/2025	07:28	EMRO	02/20/2025	--	EPA 5035A
1,2-Dibromo-3-chloropropane	EPA 8260D	ND	µg/Kg	U	2.0	3.0	--	02/21/2025	07:28	EMRO	02/20/2025	--	EPA 5035A
o-Dichlorobenzene	EPA 8260D	ND	µg/Kg	U	2.0	3.0	--	02/21/2025	07:28	EMRO	02/20/2025	--	EPA 5035A
1,3-Dichlorobenzene	EPA 8260D	ND	µg/Kg	U	2.0	3.0	--	02/21/2025	07:28	EMRO	02/20/2025	--	EPA 5035A
1,4-Dichlorobenzene	EPA 8260D	ND	µg/Kg	U	2.0	3.0	--	02/21/2025	07:28	EMRO	02/20/2025	--	EPA 5035A
1,2,4-Trichlorobenzene	EPA 8260D	ND	µg/Kg	U	2.0	3.0	--	02/21/2025	07:28	EMRO	02/20/2025	--	EPA 5035A
1,1,2,2-Tetrachloroethane	EPA 8260D	ND	µg/Kg	U	2.0	3.0	--	02/21/2025	07:28	EMRO	02/20/2025	--	EPA 5035A
Phenol	EPA 8270E	ND	µg/Kg	U	25.0	125.0	--	03/01/2025	04:05	MDSL	02/25/2025	RMR	EPA 3550B
2-Chlorophenol	EPA 8270E	ND	µg/Kg	U	20.0	100.0	--	03/01/2025	04:05	MDSL	02/25/2025	RMR	EPA 3550B
N-Nitrosodi-n-propylamine	EPA 8270E	ND	µg/Kg	U	20.0	100.0	--	03/01/2025	04:05	MDSL	02/25/2025	RMR	EPA 3550B
Hexachloroethane	EPA 8270E	ND	µg/Kg	U	20.0	100.0	--	03/01/2025	04:05	MDSL	02/25/2025	RMR	EPA 3550B

To: CMA ARCHITECTS & ENGINEERS LLP
P.O. BOX 11490
SAN JUAN PR 00922

Attn: ENG. PEDRO JANER
Source: **LOT 098-01 B-2 @ 4'-8'**
LOT 098-01 BAYAMON & TOA ALTA, PR

Project Name: EQB
Facility: LOT 098-01 BAYAMON & TOA ALTA
Description: SOIL - Grab
Client Ref. #: N/A

Laboratory Test Report

This report shall not be reproduced, except in full, without the written consent of Environmental Quality Laboratories, Inc.

Sample Number:	**4142453**	Collected Date & Time:	**02/12/2025** 10:16	Date of Report:	03/11/2025
Work Order:	257-01-75	Received Date & Time:	02/12/2025 15:30	Collected By:	GFLORES - EQLAB045
Delivery Slip:	2025-01800	Temperature at Arrival:	2.0 °C	Eqlab Rep.:	ELAZARO
Folder Number:	368483			Proposal Number:	31723 - 4

Remarks:

					Limits			Analysis			Prep Method		
Parameter	Method	Results	Units	DQ	MDL	MRL	MCL	Date	Time	By	Date	By	Method
Nitrobenzene	EPA 8270E	ND	µg/Kg	U	30.0	150.0	--	03/01/2025	04:05	MDSL	02/25/2025	RMR	EPA 3550B
Isophorone	EPA 8270E	ND	µg/Kg	U	20.0	100.0	--	03/01/2025	04:05	MDSL	02/25/2025	RMR	EPA 3550B
2-Nitrophenol	EPA 8270E	ND	µg/Kg	U	20.0	100.0	--	03/01/2025	04:05	MDSL	02/25/2025	RMR	EPA 3550B
2,4-Dimethylphenol	EPA 8270E	ND	µg/Kg	U	30.0	150.0	--	03/01/2025	04:05	MDSL	02/25/2025	RMR	EPA 3550B
2,4-Dinitrophenol	EPA 8270E	ND	µg/Kg	U	85.0	500.0	--	03/01/2025	04:05	MDSL	02/25/2025	RMR	EPA 3550B
2,4-Dichlorophenol	EPA 8270E	ND	µg/Kg	U	20.0	100.0	--	03/01/2025	04:05	MDSL	02/25/2025	RMR	EPA 3550B
2,6-Dinitrotoluene	EPA 8270E	ND	µg/Kg	U	20.0	100.0	--	03/01/2025	04:05	MDSL	02/25/2025	RMR	EPA 3550B
2,4-Dinitrotoluene	EPA 8270E	ND	µg/Kg	U	20.0	100.0	--	03/01/2025	04:05	MDSL	02/25/2025	RMR	EPA 3550B
2-Methylnaphthalene	EPA 8270E	ND	µg/Kg	U	20.0	100.0	--	03/01/2025	04:05	MDSL	02/25/2025	RMR	EPA 3550B
2,4,5-Trichlorophenol	EPA 8270E	ND	µg/Kg	U	20.0	100.0	--	03/01/2025	04:05	MDSL	02/25/2025	RMR	EPA 3550B
2,4,6-Trichlorophenol	EPA 8270E	ND	µg/Kg	U	20.0	100.0	--	03/01/2025	04:05	MDSL	02/25/2025	RMR	EPA 3550B
4-Nitrophenol	EPA 8270E	ND	µg/Kg	U	130.0	750.0	--	03/01/2025	04:05	MDSL	02/25/2025	RMR	EPA 3550B
4-Chlorophenyl phenyl ether	EPA 8270E	ND	µg/Kg	U	20.0	100.0	--	03/01/2025	04:05	MDSL	02/25/2025	RMR	EPA 3550B
4-Bromophenyl phenyl ether	EPA 8270E	ND	µg/Kg	U	20.0	100.0	--	03/01/2025	04:05	MDSL	02/25/2025	RMR	EPA 3550B
2-Chloronaphthalene	EPA 8270E	ND	µg/Kg	U	20.0	100.0	--	03/01/2025	04:05	MDSL	02/25/2025	RMR	EPA 3550B

To: CMA ARCHITECTS & ENGINEERS LLP
P.O. BOX 11490
SAN JUAN PR 00922

Attn: ENG. PEDRO JANER
Source: **LOT 098-01 B-2 @ 4'-8'**
LOT 098-01 BAYAMON & TOA ALTA, PR

Project Name: EQB
Facility: LOT 098-01 BAYAMON & TOA ALTA
Description: SOIL - Grab
Client Ref. #: N/A

Laboratory Test Report

This report shall not be reproduced, except in full, without the written consent of Environmental Quality Laboratories, Inc.

Sample Number:	**4142453**	Collected Date & Time:	**02/12/2025** 10:16	Date of Report:	03/11/2025
Work Order:	257-01-75	Received Date & Time:	02/12/2025 15:30	Collected By:	GFLORES - EQLAB045
Delivery Slip:	2025-01800	Temperature at Arrival:	2.0 °C	Eqlab Rep.:	ELAZARO
Folder Number:	368483			Proposal Number:	31723 - 4

Remarks:

					Limits			Analysis			Prep Method		
Parameter	Method	Results	Units	DQ	MDL	MRL	MCL	Date	Time	By	Date	By	Method
Acenaphthylene	EPA 8270E	ND	µg/Kg	U	20.0	100.0	--	03/01/2025	04:05	MDSL	02/25/2025	RMR	EPA 3550B
Acenaphthene	EPA 8270E	ND	µg/Kg	U	20.0	100.0	--	03/01/2025	04:05	MDSL	02/25/2025	RMR	EPA 3550B
Anthracene	EPA 8270E	ND	µg/Kg	U	20.0	100.0	--	03/01/2025	04:05	MDSL	02/25/2025	RMR	EPA 3550B
Benzo(b)fluoranthene	EPA 8270E	ND	µg/Kg	U	20.0	100.0	--	03/01/2025	04:05	MDSL	02/25/2025	RMR	EPA 3550B
Benzo(k)fluoranthene	EPA 8270E	ND	µg/Kg	U	20.0	100.0	--	03/01/2025	04:05	MDSL	02/25/2025	RMR	EPA 3550B
Benzo(g,h,i)perylene	EPA 8270E	ND	µg/Kg	U	20.0	100.0	--	03/01/2025	04:05	MDSL	02/25/2025	RMR	EPA 3550B
Butyl benzyl phthalate	EPA 8270E	ND	µg/Kg	U	20.0	100.0	--	03/01/2025	04:05	MDSL	02/25/2025	RMR	EPA 3550B
Hexachlorobenzene	EPA 8270E	ND	µg/Kg	U	20.0	100.0	--	03/01/2025	04:05	MDSL	02/25/2025	RMR	EPA 3550B
Hexachlorocyclopentadiene	EPA 8270E	ND	µg/Kg	U	50.0	250.0	--	03/01/2025	04:05	MDSL	02/25/2025	RMR	EPA 3550B
Fluoranthene	EPA 8270E	ND	µg/Kg	U	20.0	100.0	--	03/01/2025	04:05	MDSL	02/25/2025	RMR	EPA 3550B
Chrysene	EPA 8270E	ND	µg/Kg	U	20.0	100.0	--	03/01/2025	04:05	MDSL	02/25/2025	RMR	EPA 3550B
Di-n-octyl phthalate	EPA 8270E	ND	µg/Kg	U	20.0	100.0	--	03/01/2025	04:05	MDSL	02/25/2025	RMR	EPA 3550B
Dibenzo(a,h)anthracene	EPA 8270E	ND	µg/Kg	U	20.0	100.0	--	03/01/2025	04:05	MLSL	02/25/2025	RMR	EPA 3550B
Diethyl phthalate	EPA 8270E	ND	µg/Kg	U	20.0	100.0	--	03/01/2025	04:05	MDSL	02/25/2025	RMR	EPA 3550B
Naphthalene	EPA 8270E	ND	µg/Kg	U	10.0	100.0	--	03/01/2025	04:05	MDSL	02/25/2025	RMR	EPA 3550B

To: CMA ARCHITECTS & ENGINEERS LLP
P.O. BOX 11490
SAN JUAN PR 00922

Attn: ENG. PEDRO JANER
Source: **LOT 098-01 B-2 @ 4'-8'**
LOT 098-01 BAYAMON & TOA ALTA, PR

Project Name: EQB
Facility: LOT 098-01 BAYAMON & TOA ALTA
Description: SOIL - Grab
Client Ref. #: N/A

Laboratory Test Report

This report shall not be reproduced, except in full, without the written consent of Environmental Quality Laboratories, Inc.

Sample Number:	**4142453**	Collected Date & Time:	**02/12/2025** 10:16	Date of Report:	03/11/2025
Work Order:	257-01-75	Received Date & Time:	02/12/2025 15:30	Collected By:	GFLORES - EQLAB045
Delivery Slip:	2025-01800	Temperature at Arrival:	2.0 °C	Eqlab Rep.:	ELAZARO
Folder Number:	368483			Proposal Number:	31723 - 4

Remarks:

					Limits			Analysis			Prep Method		
Parameter	Method	Results	Units	DQ	MDL	MRL	MCL	Date	Time	By	Date	By	Method
Pentachlorophenol	EPA 8270E	ND	µg/Kg	U	60.0	300.0	--	03/01/2025	04:05	MDSL	02/25/2025	RMR	EPA 3550B
Phenanthrene	EPA 8270E	ND	µg/Kg	U	20.0	100.0	--	03/01/2025	04:05	MDSL	02/25/2025	RMR	EPA 3550B
Pyrene	EPA 8270E	ND	µg/Kg	U	20.0	100.0	--	03/01/2025	04:05	MDSL	02/25/2025	RMR	EPA 3550B
Indeno(1,2,3-cd)pyrene	EPA 8270E	ND	µg/Kg	U	20.0	100.0	--	03/01/2025	04:05	MDSL	02/25/2025	RMR	EPA 3550B
N-Nitrosodiphenylamine	EPA 8270E	ND	µg/Kg	U	20.0	100.0	--	03/01/2025	04:05	MDSL	02/25/2025	RMR	EPA 3550B
Di-n-butyl phthalate	EPA 8270E	ND	µg/Kg	U	20.0	100.0	--	03/01/2025	04:05	MDSL	02/25/2025	RMR	EPA 3550B
2-Methyl-4,6-dinitrophenol	EPA 8270E	ND	µg/Kg	U	95.0	500.0	--	03/01/2025	04:05	MDSL	02/25/2025	RMR	EPA 3550B
1,2-Dichlorobenzene	EPA 8270E	ND	µg/Kg	U	20.0	100.0	--	03/01/2025	04:05	MLSL	02/25/2025	RMR	EPA 3550B
1,3-Dichlorobenzene	EPA 8270E	ND	µg/Kg	U	20.0	100.0	--	03/01/2025	04:05	MDSL	02/25/2025	RMR	EPA 3550B
1,4-Dichlorobenzene	EPA 8270E	ND	µg/Kg	U	20.0	100.0	--	03/01/2025	04:05	MDSL	02/25/2025	RMR	EPA 3550B
Bis(2-chloroethyl) ether	EPA 8270E	ND	µg/Kg	U	20.0	100.0	--	03/01/2025	04:05	MDSL	02/25/2025	RMR	EPA 3550B
Bis(2-chloroethoxy)methane	EPA 8270E	ND	µg/Kg	U	20.0	100.0	--	03/01/2025	04:05	MDSL	02/25/2025	RMR	EPA 3550B
Di(2-ethylhexyl)phthalate	EPA 8270E	ND	µg/Kg	U	20.0	100.0	--	03/01/2025	04:05	MDSL	02/25/2025	RMR	EPA 3550B
4-Chloro-3-methylphenol	EPA 8270E	ND	µg/Kg	U	20.0	100.0	--	03/01/2025	04:05	MDSL	02/25/2025	RMR	EPA 3550B
Benzo[a]pyrene	EPA 8270E	ND	µg/Kg	U	15.0	100.0	--	03/01/2025	04:05	MDSL	02/25/2025	RMR	EPA 3550B

To: CMA ARCHITECTS & ENGINEERS LLP
P.O. BOX 11490
SAN JUAN PR 00922

Attn: ENG. PEDRO JANER
Source: **LOT 098-01 B-2 @ 4'-8'**
LOT 098-01 BAYAMON & TOA ALTA, PR

Project Name: EQB
Facility: LOT 098-01 BAYAMON & TOA ALTA
Description: SOIL - Grab
Client Ref. #: N/A

Laboratory Test Report

This report shall not be reproduced, except in full, without the written consent of Environmental Quality Laboratories, Inc.

Sample Number:	**4142453**	Collected Date & Time:	**02/12/2025** 10:16	Date of Report:	03/11/2025
Work Order:	257-01-75	Received Date & Time:	02/12/2025 15:30	Collected By:	GFLORES - EQLAB045
Delivery Slip:	2025-01800	Temperature at Arrival:	2.0 °C	Eqlab Rep.:	ELAZARO
Folder Number:	368483			Proposal Number:	31723 - 4

Remarks:

					Limits			Analysis			Prep Method		
Parameter	Method	Results	Units	DQ	MDL	MRL	MCL	Date	Time	By	Date	By	Method
Dimethyl phthalate	EPA 8270E	ND	µg/Kg	U	20.0	100.0	--	03/01/2025	04:05	MDSL	02/25/2025	RMR	EPA 3550B
3,3-Dichlorobenzidine	EPA 8270E	ND	µg/Kg	U	30.0	150.0	--	03/01/2025	04:05	MDSL	02/25/2025	RMR	EPA 3550B
Fluorene	EPA 8270E	ND	µg/Kg	U	20.0	100.0	--	03/01/2025	04:05	MDSL	02/25/2025	RMR	EPA 3550B
Hexachlorobutadiene	EPA 8270E	ND	µg/Kg	U	20.0	100.0	--	03/01/2025	04:05	MDSL	02/25/2025	RMR	EPA 3550B
Benzo(a)anthracene	EPA 8270E	ND	µg/Kg	U	20.0	100.0	--	03/01/2025	04:05	MLSL	02/25/2025	RMR	EPA 3550B

SONIA PICHARDO RODRIGUEZ Químico Licenciado Estado Libre Asociado de Puerto Rico LICENCIA NUM. 4538

Certified Laboratory Director

ND = Not Detected MCL = Maximum Contaminant Level BDL = Below Detection Limit DNI = Does Not Ignite MDL = Minimum Detection Limit N/A = Not Applicable
MO = Monitoring Only MRL = Minimum Reporting Level PTRL = Pattern Recognition Level. All results are calculated on a wet weight basis unless otherwise stated. All results relate only to this sample.
+ = Parameter is not accredited under EQLab's NELAP Certification

To: CMA ARCHITECTS & ENGINEERS LLP
P.O. BOX 11490
SAN JUAN PR 00922

Attn: ENG. PEDRO JANER
Source: **LOT 098-01 B-3 @ 0'-4'**
LOT 098-01 BAYAMON & TOA ALTA, PR

Project Name: EQB
Facility: LOT 098-01 BAYAMON & TOA ALTA
Description: SOIL - Grab
Client Ref. #: N/A

Laboratory Test Report

This report shall not be reproduced, except in full, without the written consent of Environmental Quality Laboratories, Inc.

Sample Number:	**4142454**	Collected Date & Time:	**02/12/2025** 10:28	Date of Report:	03/11/2025
Work Order:	257-01-75	Received Date & Time:	02/12/2025 15:30	Collected By:	GFLORES - EQLAB045
Delivery Slip:	2025-01800	Temperature at Arrival:	2.0 °C	Eqlab Rep.:	ELAZARO
Folder Number:	368483			Proposal Number:	31723 - 4

Remarks:

	Parameter	Method	Results	Units	DQ	Limits MDL	Limits MRL	Limits MCL	Analysis Date	Analysis Time	Analysis By	Prep Method Date	Prep Method By	Prep Method Method
	Cyanide - Total	EPA 9013/9012A	BDL	mg/Kg	U	0.30	1.00	--	02/21/2025	15:38	GVM	02/20/2025	GVM	Distillation
+	Mercury - Total	EPA 7471A	0.068	mg/Kg	D,J	0.040	0.200	--	02/21/2025	11:20	SNA	02/19/2025	--	Method Digestion
+	TPH as DRO/ORO (C10-C38)	EPA 8015B	ND	mg/Kg	U	10.0	10.0	--	02/26/2025	03:46	RMR	02/20/2025	RMR	EPA 3550B
	TPH as GRO (C6-C10)	EPA 8015B	ND	µg/Kg	U	100.0	250.0	--	02/21/2025	13:28	MLSL	02/14/2025	--	EPA 5035A
	Aluminum - Total	EPA 6010D	30000	mg/Kg	D	37.5	62.5	--	03/07/2025	18:02	MSSC	02/19/2025	--	SW846-3050B
	Barium -Total	EPA 6010D	63.3	mg/Kg	D	12.50	125.00	--	03/07/2025	18:02	MSSC	02/19/2025	--	SW846-3050B
	Beryllium - Total	EPA 6010D	BDL	mg/Kg	D,U	0.25	1.25	--	03/07/2025	18:02	MSSC	02/19/2025	--	SW846-3050B
	Boron - Total	EPA 6010D	151	mg/Kg	D	25.0	125.0	--	03/07/2025	18:02	MSSC	02/19/2025	--	SW846-3050B
	Cadmium - Total	EPA 6010D	2.50	mg/Kg	D	0.63	1.25	--	03/07/2025	18:02	MSSC	02/19/2025	--	SW846-3050B
	Calcium - Total	EPA 6010D	3043	mg/Kg	D	625.0	6250.0	--	03/07/2025	18:02	MSSC	02/19/2025	--	SW846-3050B
	Chromium - Total	EPA 6010D	37.0	mg/Kg	D	11.25	125.00	--	03/07/2025	18:02	MSSC	02/19/2025	--	SW846-3050B
	Cobalt - Total	EPA 6010D	14.4	mg/Kg	D	7.50	125.00	--	03/07/2025	18:02	MSSC	02/19/2025	--	SW846-3050B
	Copper - Total	EPA 6010D	25.4	mg/Kg	D	7.50	62.50	--	03/07/2025	18:02	MSSC	02/19/2025	--	SW846-3050B
	Iron - Total	EPA 6010D	24588	mg/Kg	D	25.0	62.5	--	03/07/2025	18:02	MSSC	02/19/2025	--	SW846-3050B
	Lead - Total	EPA 6010D	BDL	mg/Kg	D,U	18.75	125.00	--	03/07/2025	18:02	MSSC	02/19/2025	--	SW846-3050B

ND = Not Detected MCL = Maximum Contaminant Level BDL = Below Detection Limit DNI = Does Not Ignite MDL = Minimum Detection Limit N/A = Not Applicable
MO = Monitoring Only MRL = Minimum Reporting Level PTRL = Pattern Recognition Level. All results are calculated on a wet weight basis unless otherwise stated. All results relate only to this sample.
+ = Parameter is not accredited under EQLab's NELAP Certification

The results presented herein meet all NELAC requirements.
Refer to eqlab certification number E87783 at www.eqlab.com.

ENVIRONMENTAL QUALITY LABORATORIES, INC.
60 E STREET, MINILLAS INDUSTRIAL PARK, BAYAMON, PR 00959
PO BOX 11458 SANTURCE, PR 00910-1458 TEL. (787) 288-6420 FAX (787) 288-6465 www.eqlab.com

PRDOH Certified
EPA ID PR00014

To: CMA ARCHITECTS & ENGINEERS LLP
P.O. BOX 11490
SAN JUAN PR 00922

Attn: ENG. PEDRO JANER
Source: **LOT 098-01 B-3 @ 0'-4'**
LOT 098-01 BAYAMON & TOA ALTA, PR

Project Name: EQB
Facility: LOT 098-01 BAYAMON & TOA ALTA
Description: SOIL - Grab
Client Ref. #: N/A

Laboratory Test Report

This report shall not be reproduced, except in full, without the written consent of Environmental Quality Laboratories, Inc.

Sample Number:	**4142454**	Collected Date & Time:	**02/12/2025** 10:28	Date of Report:	03/11/2025
Work Order:	257-01-75	Received Date & Time:	02/12/2025 15:30	Collected By:	GFLORES - EQLAB045
Delivery Slip:	2025-01800	Temperature at Arrival:	2.0 °C	Eqlab Rep.:	ELAZARO
Folder Number:	368483			Proposal Number:	31723 - 4

Remarks:

	Parameter	Method	Results	Units	DQ	Limits MDL	Limits MRL	Limits MCL	Analysis Date	Analysis Time	Analysis By	Prep Method Date	Prep Method By	Prep Method Method
	Magnesium - Total	EPA 6010D	1831	mg/Kg	D	250.0	2500.0	--	03/07/2025	18:02	MSSC	02/19/2025	--	SW846-3050B
	Manganese - Total	EPA 6010D	1184	mg/Kg	D	6.25	125.00	--	03/07/2025	18:02	MSSC	02/19/2025	--	SW846-3050B
	Nickel - Total	EPA 6010D	10.6	mg/Kg	D	6.25	31.25	--	03/07/2025	18:02	MSSC	02/19/2025	--	SW846-3050B
	Potassium - Total	EPA 6010D	368	mg/Kg	D	250.0	1250.0	--	03/07/2025	18:02	MSSC	02/19/2025	--	SW846-3050B
	Selenium - Total	EPA 6010D	BDL	mg/Kg	D,U	37.50	125.00	--	03/07/2025	18:02	MSSC	02/19/2025	--	SW846-3050B
	Silver - Total	EPA 6010D	BDL	mg/Kg	D,U	6.25	12.50	--	03/07/2025	18:02	MSSC	02/19/2025	--	SW846-3050B
	Sodium - Total	EPA 6010D	BDL	mg/Kg	D,U	625.0	2500.0	--	03/07/2025	18:02	MSSC	02/19/2025	--	SW846-3050B
	Thallium - Total	EPA 6010D	BDL	mg/Kg	D,U	75.0	125.0	--	03/07/2025	18:02	MSSC	02/19/2025	--	SW846-3050B
+	Silica - Total	EPA 6010D	BDL	mg/Kg	D,U	375.0	2500.0	--	03/07/2025	18:02	MSSC	02/19/2025	--	SW846-3050B
+	Silicon - Total	EPA 6010D	BDL	mg/Kg	D,U	375.0	2500.0	--	03/07/2025	18:02	MSSC	02/19/2025	--	SW846-3050B
	Strontium - Total	EPA 6010D	BDL	mg/Kg	D,U	10.00	125.00	--	03/07/2025	18:02	MSSC	02/19/2025	--	SW846-3050B
	Arsenic - Total	EPA 6010D	BDL	mg/Kg	D,U	12.50	125.00	--	03/07/2025	18:02	MSSC	02/19/2025	--	SW846-3050B
	Antimony - Total	EPA 6010D	BDL	mg/Kg	D,U	12.50	125.00	--	03/07/2025	18:02	MSSC	02/19/2025	--	SW846-3050B
	Vanadium - Total	EPA 6010D	90.0	mg/Kg	D	10.00	125.00	--	03/07/2025	18:02	MSSC	02/19/2025	--	SW846-3050B
	Zinc - Total	EPA 6010D	32.5	mg/Kg	D	25.00	312.50	--	03/07/2025	18:02	MSSC	02/19/2025	--	SW846-3050B

ND = Not Detected MCL = Maximum Contaminant Level BDL = Below Detection Limit DNI = Does Not Ignite MDL = Minimum Detection Limit N/A = Not Applicable
MO = Monitoring Only MRL = Minimum Reporting Level PTRL = Pattern Recognition Level. All results are calculated on a wet weight basis unless otherwise stated. All results relate only to this sample.
+ = Parameter is not accredited under EQLab's NELAP Certification

The results presented herein meet all NELAC requirements.
Refer to eqlab certification number E87783 at www.eqlab.com.

ENVIRONMENTAL QUALITY LABORATORIES, INC.
60 E STREET, MINILLAS INDUSTRIAL PARK, BAYAMON, PR 00959
PO BOX 11458 SANTURCE, PR 00910-1458 TEL. (787) 288-6420 FAX (787) 288-6465 www.eqlab.com

PRDOH Certified
EPA ID PR00014

To: CMA ARCHITECTS & ENGINEERS LLP
P.O. BOX 11490
SAN JUAN PR 00922

Attn: ENG. PEDRO JANER
Source: **LOT 098-01 B-3 @ 0'-4'**
LOT 098-01 BAYAMON & TOA ALTA, PR

Project Name: EQB
Facility: LOT 098-01 BAYAMON & TOA ALTA
Description: SOIL - Grab
Client Ref. #: N/A

Laboratory Test Report

This report shall not be reproduced, except in full, without the written consent of Environmental Quality Laboratories, Inc.

Sample Number:	**4142454**	Collected Date & Time:	**02/12/2025** 10:28	Date of Report:	03/11/2025
Work Order:	257-01-75	Received Date & Time:	02/12/2025 15:30	Collected By:	GFLORES - EQLAB045
Delivery Slip:	2025-01800	Temperature at Arrival:	2.0 °C	Eqlab Rep.:	ELAZARO
Folder Number:	368483			Proposal Number:	31723 - 4

Remarks:

	Parameter	Method	Results	Units	DQ	Limits MDL	Limits MRL	Limits MCL	Analysis Date	Analysis Time	Analysis By	Prep Method Date	Prep Method By	Prep Method
+	Aroclor 1016	EPA 8082A	ND	mg/Kg	U	0.00142	0.03500	--	03/02/2025	01:44	JSSM	02/25/2025	--	EPA 3550B
+	Aroclor 1221	EPA 8082A	ND	mg/Kg	U	0.00911	0.35000	--	03/02/2025	01:44	JSSM	02/25/2025	--	EPA 3550B
+	Aroclor 1232	EPA 8082A	ND	mg/Kg	U	0.00162	0.03500	--	03/02/2025	01:44	JSSM	02/25/2025	--	EPA 3550B
+	Aroclor 1242	EPA 8082A	ND	mg/Kg	U	0.00187	0.03500	--	03/02/2025	01:44	JSSM	02/25/2025	--	EPA 3550B
+	Aroclor 1248	EPA 8082A	ND	mg/Kg	U	0.00468	0.03500	--	03/02/2025	01:44	JSSM	02/25/2025	--	EPA 3550B
+	Aroclor 1254	EPA 8082A	ND	mg/Kg	U	0.00267	0.03500	--	03/02/2025	01:44	JSSM	02/25/2025	--	EPA 3550B
+	Aroclor 1260	EPA 8082A	ND	mg/Kg	U	0.00144	0.03500	--	03/02/2025	01:44	JSSM	02/25/2025	--	EPA 3550B
	4,4-DDD	EPA 8081B	ND	µg/Kg	U	0.650	2.000	--	03/02/2025	15:52	JSSM	02/25/2025	--	EPA 3550B
	4,4-DDE	EPA 8081B	ND	µg/Kg	U	0.850	2.000	--	03/02/2025	15:52	JSSM	02/25/2025	--	EPA 3550B
	4,4-DDT	EPA 8081B	ND	µg/Kg	U	0.650	2.000	--	03/02/2025	15:52	JSSM	02/25/2025	--	EPA 3550B
	Aldrin	EPA 8081B	ND	µg/Kg	U	0.700	2.000	--	03/02/2025	15:52	JSSM	02/25/2025	--	EPA 3550B
	Alpha-BHC	EPA 8081B	ND	µg/Kg	U	0.850	2.000	--	03/02/2025	15:52	JSSM	02/25/2025	--	EPA 3550B
	Alpha-Chlordane	EPA 8081B	ND	µg/Kg	U	1.100	3.200	--	03/02/2025	15:52	JSSM	02/25/2025	--	EPA 3550B
	Beta - BHC	EPA 8081B	ND	µg/Kg	U	1.200	2.000	--	03/02/2025	15:52	JSSM	02/25/2025	--	EPA 3550B
	Delta-BHC	EPA 8081B	ND	µg/Kg	U	0.750	2.000	--	03/02/2025	15:52	JSSM	02/25/2025	--	EPA 3550B

To: CMA ARCHITECTS & ENGINEERS LLP
P.O. BOX 11490
SAN JUAN PR 00922

Attn: ENG. PEDRO JANER
Source: **LOT 098-01 B-3 @ 0'-4'**
LOT 098-01 BAYAMON & TOA ALTA, PR

Project Name: EQB
Facility: LOT 098-01 BAYAMON & TOA ALTA
Description: SOIL - Grab
Client Ref. #: N/A



Laboratory Test Report

This report shall not be reproduced, except in full, without the written consent of Environmental Quality Laboratories, Inc.

Sample Number:	**4142454**	Collected Date & Time:	**02/12/2025** 10:28	Date of Report:	03/11/2025
Work Order:	257-01-75	Received Date & Time:	02/12/2025 15:30	Collected By:	GFLORES - EQLAB045
Delivery Slip:	2025-01800	Temperature at Arrival:	2.0 °C	Eqlab Rep.:	ELAZARO
Folder Number:	368483			Proposal Number:	31723 - 4

Remarks:

	Parameter	Method	Results	Units	DQ	Limits MDL	Limits MRL	Limits MCL	Analysis Date	Analysis Time	Analysis By	Prep Method Date	Prep Method By	Prep Method Method
	Dieldrin	EPA 8081B	ND	µg/Kg	U	0.750	2.000	--	03/02/2025	15:52	JSSM	02/25/2025	--	EPA 3550B
	Endosulfan I	EPA 8081B	ND	µg/Kg	U	1.200	2.000	--	03/02/2025	15:52	JSSM	02/25/2025	--	EPA 3550B
	Endosulfan II	EPA 8081B	ND	µg/Kg	U	0.700	2.000	--	03/02/2025	15:52	JSSM	02/25/2025	--	EPA 3550B
	Endosulfan sulfate	EPA 8081B	ND	µg/Kg	U	1.500	2.000	--	03/02/2025	15:52	JSSM	02/25/2025	--	EPA 3550B
	Endrin	EPA 8081B	ND	µg/Kg	U	1.800	2.000	--	03/02/2025	15:52	JSSM	02/25/2025	--	EPA 3550B
	Endrin aldehyde	EPA 8081B	ND	µg/Kg	U	0.700	2.000	--	03/02/2025	15:52	JSSM	02/25/2025	--	EPA 3550B
	Gamma - BHC	EPA 8081B	ND	µg/Kg	U	0.450	2.000	--	03/02/2025	15:52	JSSM	02/25/2025	--	EPA 3550B
	Gamma-Chlordane	EPA 8081B	ND	µg/Kg	U	1.200	3.200	--	03/02/2025	15:52	JSSM	02/25/2025	--	EPA 3550B
	Heptachlor	EPA 8081B	ND	µg/Kg	U	0.900	2.000	--	03/02/2025	15:52	JSSM	02/25/2025	--	EPA 3550B
	Heptachlor epoxide	EPA 8081B	ND	µg/Kg	U	0.700	2.000	--	03/02/2025	15:52	JSSM	02/25/2025	--	EPA 3550B
+	Hexachlorocyclopentadiene	EPA 8081B	ND	µg/Kg	U	3.000	20.000	--	03/02/2025	15:52	JSSM	02/25/2025	--	EPA 3550B
	Methoxychlor	EPA 8081B	ND	µg/Kg	U	1.100	3.200	--	03/02/2025	15:52	JSSM	02/25/2025	--	EPA 3550B
	Toxaphene	EPA 8081B	ND	µg/Kg	U	18.000	20.000	--	03/02/2025	14:59	JSSM	02/25/2025	--	EPA 3550B
	Acetone	EPA 8260D	226	µg/Kg	--	12.0	15.0	--	02/21/2025	07:53	EMRO	02/20/2025	--	EPA 5035A
	Benzene	EPA 8260D	ND	µg/Kg	U	2.0	3.0	--	02/21/2025	07:53	EMRO	02/20/2025	--	EPA 5035A

ACCREDITED IN ACCORDANCE WITH nelac
The results presented herein meet all NELAC requirements.
Refer to eqlab certification number E87783 at www.eqlab.com.

ND = Not Detected MCL = Maximum Contaminant Level BDL = Below Detection Limit DNI = Does Not Ignite MDL = Minimum Detection Limit N/A = Not Applicable
MO = Monitoring Only MRL = Minimum Reporting Level PTRL = Pattern Recognition Level. All results are calculated on a wet weight basis unless otherwise stated. All results relate only to this sample.
+ = Parameter is not accredited under EQLab's NELAP Certification

ENVIRONMENTAL QUALITY LABORATORIES, INC.
60 E STREET, MINILLAS INDUSTRIAL PARK, BAYAMON, PR 00959
PO BOX 11458 SANTURCE, PR 00910-1458 TEL. (787) 288-6420 FAX (787) 288-6465 www.eqlab.com

PRDOH Certified
EPA ID PR00014

To: CMA ARCHITECTS & ENGINEERS LLP
P.O. BOX 11490
SAN JUAN PR 00922

Attn: ENG. PEDRO JANER
Source: **LOT 098-01 B-3 @ 0'-4'**
LOT 098-01 BAYAMON & TOA ALTA, PR

Project Name: EQB
Facility: LOT 098-01 BAYAMON & TOA ALTA
Description: SOIL - Grab
Client Ref. #: N/A

Laboratory Test Report

This report shall not be reproduced, except in full, without the written consent of Environmental Quality Laboratories, Inc.

Sample Number:	**4142454**	Collected Date & Time:	**02/12/2025** 10:28	Date of Report:	03/11/2025
Work Order:	257-01-75	Received Date & Time:	02/12/2025 15:30	Collected By:	GFLORES - EQLAB045
Delivery Slip:	2025-01800	Temperature at Arrival:	2.0 °C	Eqlab Rep.:	ELAZARO
Folder Number:	368483			Proposal Number:	31723 - 4

Remarks:

					Limits			Analysis			Prep Method		
Parameter	Method	Results	Units	DQ	MDL	MRL	MCL	Date	Time	By	Date	By	Method
Bromodichloromethane	EPA 8260D	ND	µg/Kg	U	2.0	3.0	--	02/21/2025	07:53	EMRO	02/20/2025	--	EPA 5035A
Bromoform	EPA 8260D	ND	µg/Kg	U	2.0	3.0	--	02/21/2025	07:53	EMRO	02/20/2025	--	EPA 5035A
Bromomethane	EPA 8260D	ND	µg/Kg	U	2.0	3.0	--	02/21/2025	07:53	EMRO	02/20/2025	--	EPA 5035A
2-Butanone	EPA 8260D	ND	µg/Kg	U	11.0	15.0	--	02/21/2025	07:53	EMRO	02/20/2025	--	EPA 5035A
Carbon disulfide	EPA 8260D	ND	µg/Kg	U	12.0	15.0	--	02/21/2025	07:53	EMRO	02/20/2025	--	EPA 5035A
Carbon tetrachloride	EPA 8260D	ND	µg/Kg	U	2.0	3.0	--	02/21/2025	07:53	EMRO	02/20/2025	--	EPA 5035A
Chlorobenzene	EPA 8260D	ND	µg/Kg	U	2.0	3.0	--	02/21/2025	07:53	EMRO	02/20/2025	--	EPA 5035A
Chloroethane	EPA 8260D	ND	µg/Kg	U	2.0	3.0	--	02/21/2025	07:53	EMRO	02/20/2025	--	EPA 5035A
Chloroform	EPA 8260D	ND	µg/Kg	U	2.0	3.0	--	02/21/2025	07:53	EMRO	02/20/2025	--	EPA 5035A
Chloromethane	EPA 8260D	ND	µg/Kg	U	2.0	3.0	--	02/21/2025	07:53	EMRO	02/20/2025	--	EPA 5035A
Dibromochloromethane	EPA 8260D	ND	µg/Kg	U	2.0	3.0	--	02/21/2025	07:53	EMRO	02/20/2025	--	EPA 5035A
1,1-Dichloroethane	EPA 8260D	ND	µg/Kg	U	2.0	3.0	--	02/21/2025	07:53	EMRO	02/20/2025	--	EPA 5035A
1,1-Dichloroethene	EPA 8260D	ND	µg/Kg	U	2.0	3.0	--	02/21/2025	07:53	EMRO	02/20/2025	--	EPA 5035A
1,2-Dichloroethane	EPA 8260D	ND	µg/Kg	U	2.0	3.0	--	02/21/2025	07:53	EMRO	02/20/2025	--	EPA 5035A
1,2-Dichloropropane	EPA 8260D	ND	µg/Kg	U	2.0	3.0	--	02/21/2025	07:53	EMRO	02/20/2025	--	EPA 5035A

To: CMA ARCHITECTS & ENGINEERS LLP
P.O. BOX 11490
SAN JUAN PR 00922

Attn: ENG. PEDRO JANER
Source: **LOT 098-01 B-3 @ 0'-4'**
LOT 098-01 BAYAMON & TOA ALTA, PR

Project Name: EQB
Facility: LOT 098-01 BAYAMON & TOA ALTA
Description: SOIL - Grab
Client Ref. #: N/A

Laboratory Test Report

This report shall not be reproduced, except in full, without the written consent of Environmental Quality Laboratories, Inc.

Sample Number:	**4142454**	Collected Date & Time:	**02/12/2025** 10:28	Date of Report:	03/11/2025
Work Order:	257-01-75	Received Date & Time:	02/12/2025 15:30	Collected By:	GFLORES - EQLAB045
Delivery Slip:	2025-01800	Temperature at Arrival:	2.0 °C	Eqlab Rep.:	ELAZARO
Folder Number:	368483			Proposal Number:	31723 - 4

Remarks:

					Limits			Analysis			Prep Method		
Parameter	Method	Results	Units	DQ	MDL	MRL	MCL	Date	Time	By	Date	By	Method
cis-1,3-Dichloropropene	EPA 8260D	ND	µg/Kg	U	2.0	3.0	--	02/21/2025	07:53	EMRO	02/20/2025	--	EPA 5035A
trans-1,3-Dichloropropene	EPA 8260D	ND	µg/Kg	U	1.2	3.0	--	02/21/2025	07:53	EMRO	02/20/2025	--	EPA 5035A
Ethylbenzene	EPA 8260D	ND	µg/Kg	U	2.0	3.0	--	02/21/2025	07:53	EMRO	02/20/2025	--	EPA 5035A
2-Hexanone	EPA 8260D	ND	µg/Kg	U	12.0	15.0	--	02/21/2025	07:53	EMRO	02/20/2025	--	EPA 5035A
Dichloromethane	EPA 8260D	ND	µg/Kg	U	2.0	3.0	--	02/21/2025	07:53	EMRO	02/20/2025	--	EPA 5035A
4-Methyl-2-pentanone	EPA 8260D	ND	µg/Kg	U	12.0	15.0	--	02/21/2025	07:53	EMRO	02/20/2025	--	EPA 5035A
Styrene	EPA 8260D	ND	µg/Kg	U	2.0	3.0	--	02/21/2025	07:53	EMRO	02/20/2025	--	EPA 5035A
1,1,1-Trichloroethane	EPA 8260D	ND	µg/Kg	U	2.0	3.0	--	02/21/2025	07:53	EMRO	02/20/2025	--	EPA 5035A
1,1,2-Trichloroethane	EPA 8260D	ND	µg/Kg	U	2.0	3.0	--	02/21/2025	07:53	EMRO	02/20/2025	--	EPA 5035A
1,1,1,2-Tetrachloroethane	EPA 8260D	ND	µg/Kg	U	2.0	3.0	--	02/21/2025	07:53	EMRO	02/20/2025	--	EPA 5035A
Tetrachloroethene	EPA 8260D	ND	µg/Kg	U	2.0	3.0	--	02/21/2025	07:53	EMRO	02/20/2025	--	EPA 5035A
Toluene	EPA 8260D	ND	µg/Kg	U	2.0	3.0	--	02/21/2025	07:53	EMRO	02/20/2025	--	EPA 5035A
Trichloroethene	EPA 8260D	ND	µg/Kg	U	2.0	3.0	--	02/21/2025	07:53	EMRO	02/20/2025	--	EPA 5035A
Vinyl chloride	EPA 8260D	ND	µg/Kg	U	2.0	3.0	--	02/21/2025	07:53	EMRO	02/20/2025	--	EPA 5035A
m,p-Xylene	EPA 8260D	ND	µg/Kg	U	4.0	6.0	--	02/21/2025	07:53	EMRO	02/20/2025	--	EPA 5035A

To: CMA ARCHITECTS & ENGINEERS LLP
P.O. BOX 11490
SAN JUAN PR 00922

Attn: ENG. PEDRO JANER
Source: **LOT 098-01 B-3 @ 0'-4'**
LOT 098-01 BAYAMON & TOA ALTA, PR

Project Name: EQB
Facility: LOT 098-01 BAYAMON & TOA ALTA
Description: SOIL - Grab
Client Ref. #: N/A

Laboratory Test Report

This report shall not be reproduced, except in full, without the written consent of Environmental Quality Laboratories, Inc.

Sample Number:	**4142454**	Collected Date & Time:	**02/12/2025** 10:28	Date of Report:	03/11/2025
Work Order:	257-01-75	Received Date & Time:	02/12/2025 15:30	Collected By:	GFLORES - EQLAB045
Delivery Slip:	2025-01800	Temperature at Arrival:	2.0 °C	Eqlab Rep.:	ELAZARO
Folder Number:	368483			Proposal Number:	31723 - 4

Remarks:

					Limits			Analysis			Prep Method		
Parameter	Method	Results	Units	DQ	MDL	MRL	MCL	Date	Time	By	Date	By	Method
o-Xylene	EPA 8260D	ND	µg/Kg	U	2.3	3.0	--	02/21/2025	07:53	EMRO	02/20/2025	--	EPA 5035A
cis-1,2-Dichloroethene	EPA 8260D	ND	µg/Kg	U	2.0	3.0	--	02/21/2025	07:53	EMRO	02/20/2025	--	EPA 5035A
trans-1,2-Dichloroethene	EPA 8260D	ND	µg/Kg	U	2.0	3.0	--	02/21/2025	07:53	EMRO	02/20/2025	--	EPA 5035A
Bromochloromethane	EPA 8260D	ND	µg/Kg	U	2.0	3.0	--	02/21/2025	07:53	EMRO	02/20/2025	--	EPA 5035A
1,2-Dibromoethane	EPA 8260D	ND	µg/Kg	U	2.0	3.0	--	02/21/2025	07:53	EMRO	02/20/2025	--	EPA 5035A
1,2-Dibromo-3-chloropropane	EPA 8260D	ND	µg/Kg	U	2.0	3.0	--	02/21/2025	07:53	EMRO	02/20/2025	--	EPA 5035A
o-Dichlorobenzene	EPA 8260D	ND	µg/Kg	U	2.0	3.0	--	02/21/2025	07:53	EMRO	02/20/2025	--	EPA 5035A
1,3-Dichlorobenzene	EPA 8260D	ND	µg/Kg	U	2.0	3.0	--	02/21/2025	07:53	EMRO	02/20/2025	--	EPA 5035A
1,4-Dichlorobenzene	EPA 8260D	ND	µg/Kg	U	2.0	3.0	--	02/21/2025	07:53	EMRO	02/20/2025	--	EPA 5035A
1,2,4-Trichlorobenzene	EPA 8260D	ND	µg/Kg	U	2.0	3.0	--	02/21/2025	07:53	EMRO	02/20/2025	--	EPA 5035A
1,1,2,2-Tetrachloroethane	EPA 8260D	ND	µg/Kg	U	2.0	3.0	--	02/21/2025	07:53	EMRO	02/20/2025	--	EPA 5035A
Phenol	EPA 8270E	ND	µg/Kg	U	25.0	125.0	--	03/01/2025	04:34	MDSL	02/25/2025	RMR	EPA 3550B
2-Chlorophenol	EPA 8270E	ND	µg/Kg	U	20.0	100.0	--	03/01/2025	04:34	MDSL	02/25/2025	RMR	EPA 3550B
N-Nitrosodi-n-propylamine	EPA 8270E	ND	µg/Kg	U	20.0	100.0	--	03/01/2025	04:34	MDSL	02/25/2025	RMR	EPA 3550B
Hexachloroethane	EPA 8270E	ND	µg/Kg	U	20.0	100.0	--	03/01/2025	04:34	MDSL	02/25/2025	RMR	EPA 3550B

To: CMA ARCHITECTS & ENGINEERS LLP
P.O. BOX 11490
SAN JUAN PR 00922

Attn: ENG. PEDRO JANER
Source: **LOT 098-01 B-3 @ 0'-4'**
LOT 098-01 BAYAMON & TOA ALTA, PR

Project Name: EQB
Facility: LOT 098-01 BAYAMON & TOA ALTA
Description: SOIL - Grab
Client Ref. #: N/A

Laboratory Test Report

This report shall not be reproduced, except in full, without the written consent of Environmental Quality Laboratories, Inc.

Sample Number:	**4142454**	Collected Date & Time:	**02/12/2025** 10:28	Date of Report:	03/11/2025
Work Order:	257-01-75	Received Date & Time:	02/12/2025 15:30	Collected By:	GFLORES - EQLAB045
Delivery Slip:	2025-01800	Temperature at Arrival:	2.0 °C	Eqlab Rep.:	ELAZARO
Folder Number:	368483			Proposal Number:	31723 - 4

Remarks:

					Limits			Analysis			Prep Method		
Parameter	Method	Results	Units	DQ	MDL	MRL	MCL	Date	Time	By	Date	By	Method
Nitrobenzene	EPA 8270E	ND	µg/Kg	U	30.0	150.0	--	03/01/2025	04:34	MDSL	02/25/2025	RMR	EPA 3550B
Isophorone	EPA 8270E	ND	µg/Kg	U	20.0	100.0	--	03/01/2025	04:34	MDSL	02/25/2025	RMR	EPA 3550B
2-Nitrophenol	EPA 8270E	ND	µg/Kg	U	20.0	100.0	--	03/01/2025	04:34	MDSL	02/25/2025	RMR	EPA 3550B
2,4-Dimethylphenol	EPA 8270E	ND	µg/Kg	U	30.0	150.0	--	03/01/2025	04:34	MDSL	02/25/2025	RMR	EPA 3550B
2,4-Dinitrophenol	EPA 8270E	ND	µg/Kg	U	85.0	500.0	--	03/01/2025	04:34	MDSL	02/25/2025	RMR	EPA 3550B
2,4-Dichlorophenol	EPA 8270E	ND	µg/Kg	U	20.0	100.0	--	03/01/2025	04:34	MDSL	02/25/2025	RMR	EPA 3550B
2,6-Dinitrotoluene	EPA 8270E	ND	µg/Kg	U	20.0	100.0	--	03/01/2025	04:34	MDSL	02/25/2025	RMR	EPA 3550B
2,4-Dinitrotoluene	EPA 8270E	ND	µg/Kg	U	20.0	100.0	--	03/01/2025	04:34	MDSL	02/25/2025	RMR	EPA 3550B
2-Methylnaphthalene	EPA 8270E	ND	µg/Kg	U	20.0	100.0	--	03/01/2025	04:34	MDSL	02/25/2025	RMR	EPA 3550B
2,4,5-Trichlorophenol	EPA 8270E	ND	µg/Kg	U	20.0	100.0	--	03/01/2025	04:34	MDSL	02/25/2025	RMR	EPA 3550B
2,4,6-Trichlorophenol	EPA 8270E	ND	µg/Kg	U	20.0	100.0	--	03/01/2025	04:34	MDSL	02/25/2025	RMR	EPA 3550B
4-Nitrophenol	EPA 8270E	ND	µg/Kg	U	130.0	750.0	--	03/01/2025	04:34	MDSL	02/25/2025	RMR	EPA 3550B
4-Chlorophenyl phenyl ether	EPA 8270E	ND	µg/Kg	U	20.0	100.0	--	03/01/2025	04:34	MDSL	02/25/2025	RMR	EPA 3550B
4-Bromophenyl phenyl ether	EPA 8270E	ND	µg/Kg	U	20.0	100.0	--	03/01/2025	04:34	MDSL	02/25/2025	RMR	EPA 3550B
2-Chloronaphthalene	EPA 8270E	ND	µg/Kg	U	20.0	100.0	--	03/01/2025	04:34	MDSL	02/25/2025	RMR	EPA 3550B

To: CMA ARCHITECTS & ENGINEERS LLP
P.O. BOX 11490
SAN JUAN PR 00922

Attn: ENG. PEDRO JANER
Source: **LOT 098-01 B-3 @ 0'-4'**
LOT 098-01 BAYAMON & TOA ALTA, PR

Project Name: EQB
Facility: LOT 098-01 BAYAMON & TOA ALTA
Description: SOIL - Grab
Client Ref. #: N/A

Laboratory Test Report

This report shall not be reproduced, except in full, without the written consent of Environmental Quality Laboratories, Inc.

Sample Number:	**4142454**	Collected Date & Time:	**02/12/2025** 10:28	Date of Report:	03/11/2025
Work Order:	257-01-75	Received Date & Time:	02/12/2025 15:30	Collected By:	GFLORES - EQLAB045
Delivery Slip:	2025-01800	Temperature at Arrival:	2.0 °C	Eqlab Rep.:	ELAZARO
Folder Number:	368483			Proposal Number:	31723 - 4

Remarks:

					Limits			Analysis			Prep Method		
Parameter	Method	Results	Units	DQ	MDL	MRL	MCL	Date	Time	By	Date	By	Method
Acenaphthylene	EPA 8270E	ND	µg/Kg	U	20.0	100.0	--	03/01/2025	04:34	MDSL	02/25/2025	RMR	EPA 3550B
Acenaphthene	EPA 8270E	ND	µg/Kg	U	20.0	100.0	--	03/01/2025	04:34	MDSL	02/25/2025	RMR	EPA 3550B
Anthracene	EPA 8270E	ND	µg/Kg	U	20.0	100.0	--	03/01/2025	04:34	MDSL	02/25/2025	RMR	EPA 3550B
Benzo(b)fluoranthene	EPA 8270E	ND	µg/Kg	U	20.0	100.0	--	03/01/2025	04:34	MDSL	02/25/2025	RMR	EPA 3550B
Benzo(k)fluoranthene	EPA 8270E	ND	µg/Kg	U	20.0	100.0	--	03/01/2025	04:34	MDSL	02/25/2025	RMR	EPA 3550B
Benzo(g,h,i)perylene	EPA 8270E	ND	µg/Kg	U	20.0	100.0	--	03/01/2025	04:34	MDSL	02/25/2025	RMR	EPA 3550B
Butyl benzyl phthalate	EPA 8270E	ND	µg/Kg	U	20.0	100.0	--	03/01/2025	04:34	MDSL	02/25/2025	RMR	EPA 3550B
Hexachlorobenzene	EPA 8270E	ND	µg/Kg	U	20.0	100.0	--	03/01/2025	04:34	MDSL	02/25/2025	RMR	EPA 3550B
Hexachlorocyclopentadiene	EPA 8270E	ND	µg/Kg	U	50.0	250.0	--	03/01/2025	04:34	MDSL	02/25/2025	RMR	EPA 3550B
Fluoranthene	EPA 8270E	ND	µg/Kg	U	20.0	100.0	--	03/01/2025	04:34	MDSL	02/25/2025	RMR	EPA 3550B
Chrysene	EPA 8270E	ND	µg/Kg	U	20.0	100.0	--	03/01/2025	04:34	MDSL	02/25/2025	RMR	EPA 3550B
Di-n-octyl phthalate	EPA 8270E	ND	µg/Kg	U	20.0	100.0	--	03/01/2025	04:34	MDSL	02/25/2025	RMR	EPA 3550B
Dibenzo(a,h)anthracene	EPA 8270E	ND	µg/Kg	U	20.0	100.0	--	03/01/2025	04:34	MLSL	02/25/2025	RMR	EPA 3550B
Diethyl phthalate	EPA 8270E	ND	µg/Kg	U	20.0	100.0	--	03/01/2025	04:34	MDSL	02/25/2025	RMR	EPA 3550B
Naphthalene	EPA 8270E	ND	µg/Kg	U	10.0	100.0	--	03/01/2025	04:34	MDSL	02/25/2025	RMR	EPA 3550B

To: CMA ARCHITECTS & ENGINEERS LLP
P.O. BOX 11490
SAN JUAN PR 00922

Attn: ENG. PEDRO JANER
Source: **LOT 098-01 B-3 @ 0'-4'**
LOT 098-01 BAYAMON & TOA ALTA, PR

Project Name: EQB
Facility: LOT 098-01 BAYAMON & TOA ALTA
Description: SOIL - Grab
Client Ref. #: N/A

Laboratory Test Report

This report shall not be reproduced, except in full, without the written consent of Environmental Quality Laboratories, Inc.

Sample Number:	**4142454**	Collected Date & Time:	**02/12/2025** 10:28	Date of Report:	03/11/2025
Work Order:	257-01-75	Received Date & Time:	02/12/2025 15:30	Collected By:	GFLORES - EQLAB045
Delivery Slip:	2025-01800	Temperature at Arrival:	2.0 °C	Eqlab Rep.:	ELAZARO
Folder Number:	368483			Proposal Number:	31723 - 4

Remarks:

					Limits			Analysis			Prep Method		
Parameter	Method	Results	Units	DQ	MDL	MRL	MCL	Date	Time	By	Date	By	Method
Pentachlorophenol	EPA 8270E	ND	µg/Kg	U	60.0	300.0	--	03/01/2025	04:34	MDSL	02/25/2025	RMR	EPA 3550B
Phenanthrene	EPA 8270E	ND	µg/Kg	U	20.0	100.0	--	03/01/2025	04:34	MDSL	02/25/2025	RMR	EPA 3550B
Pyrene	EPA 8270E	ND	µg/Kg	U	20.0	100.0	--	03/01/2025	04:34	MDSL	02/25/2025	RMR	EPA 3550B
Indeno(1,2,3-cd)pyrene	EPA 8270E	ND	µg/Kg	U	20.0	100.0	--	03/01/2025	04:34	MDSL	02/25/2025	RMR	EPA 3550B
N-Nitrosodiphenylamine	EPA 8270E	ND	µg/Kg	U	20.0	100.0	--	03/01/2025	04:34	MDSL	02/25/2025	RMR	EPA 3550B
Di-n-butyl phthalate	EPA 8270E	ND	µg/Kg	U	20.0	100.0	--	03/01/2025	04:34	MDSL	02/25/2025	RMR	EPA 3550B
2-Methyl-4,6-dinitrophenol	EPA 8270E	ND	µg/Kg	U	95.0	500.0	--	03/01/2025	04:34	MDSL	02/25/2025	RMR	EPA 3550B
1,2-Dichlorobenzene	EPA 8270E	ND	µg/Kg	U	20.0	100.0	--	03/01/2025	04:34	MLSL	02/25/2025	RMR	EPA 3550B
1,3-Dichlorobenzene	EPA 8270E	ND	µg/Kg	U	20.0	100.0	--	03/01/2025	04:34	MDSL	02/25/2025	RMR	EPA 3550B
1,4-Dichlorobenzene	EPA 8270E	ND	µg/Kg	U	20.0	100.0	--	03/01/2025	04:34	MDSL	02/25/2025	RMR	EPA 3550B
Bis(2-chloroethyl) ether	EPA 8270E	ND	µg/Kg	U	20.0	100.0	--	03/01/2025	04:34	MDSL	02/25/2025	RMR	EPA 3550B
Bis(2-chloroethoxy)methane	EPA 8270E	ND	µg/Kg	U	20.0	100.0	--	03/01/2025	04:34	MDSL	02/25/2025	RMR	EPA 3550B
Di(2-ethylhexyl)phthalate	EPA 8270E	ND	µg/Kg	U	20.0	100.0	--	03/01/2025	04:34	MDSL	02/25/2025	RMR	EPA 3550B
4-Chloro-3-methylphenol	EPA 8270E	ND	µg/Kg	U	20.0	100.0	--	03/01/2025	04:34	MDSL	02/25/2025	RMR	EPA 3550B
Benzo[a]pyrene	EPA 8270E	ND	µg/Kg	U	15.0	100.0	--	03/01/2025	04:34	MDSL	02/25/2025	RMR	EPA 3550B

ND = Not Detected MCL = Maximum Contaminant Level BDL = Below Detection Limit DNI = Does Not Ignite MDL = Minimum Detection Limit N/A = Not Applicable
MO = Monitoring Only MRL = Minimum Reporting Level PTRL = Pattern Recognition Level. All results are calculated on a wet weight basis unless otherwise stated. All results relate only to this sample.
+ = Parameter is not accredited under EQLab's NELAP Certification

The results presented herein meet all NELAC requirements.
Refer to eqlab certification number E87783 at www.eqlab.com.

ENVIRONMENTAL QUALITY LABORATORIES, INC.
60 E STREET, MINILLAS INDUSTRIAL PARK, BAYAMON, PR 00959
PO BOX 11458 SANTURCE, PR 00910-1458 TEL. (787) 288-6420 FAX (787) 288-6465 www.eqlab.com

PRDOH Certified
EPA ID PR00014

To: CMA ARCHITECTS & ENGINEERS LLP
P.O. BOX 11490
SAN JUAN PR 00922

Attn: ENG. PEDRO JANER
Source: **LOT 098-01 B-3 @ 0'-4'**
LOT 098-01 BAYAMON & TOA ALTA, PR

Project Name: EQB
Facility: LOT 098-01 BAYAMON & TOA ALTA
Description: SOIL - Grab
Client Ref. #: N/A

Laboratory Test Report

This report shall not be reproduced, except in full, without the written consent of Environmental Quality Laboratories, Inc.

Sample Number:	**4142454**	Collected Date & Time:	**02/12/2025** 10:28	Date of Report:	03/11/2025
Work Order:	257-01-75	Received Date & Time:	02/12/2025 15:30	Collected By:	GFLORES - EQLAB045
Delivery Slip:	2025-01800	Temperature at Arrival:	2.0 °C	Eqlab Rep.:	ELAZARO
Folder Number:	368483			Proposal Number:	31723 - 4

Remarks:

Parameter	Method	Results	Units	DQ	Limits MDL	Limits MRL	Limits MCL	Analysis Date	Analysis Time	Analysis By	Prep Method Date	Prep Method By	Prep Method Method
Dimethyl phthalate	EPA 8270E	ND	µg/Kg	U	20.0	100.0	--	03/01/2025	04:34	MDSL	02/25/2025	RMR	EPA 3550B
3,3-Dichlorobenzidine	EPA 8270E	ND	µg/Kg	U	30.0	150.0	--	03/01/2025	04:34	MDSL	02/25/2025	RMR	EPA 3550B
Fluorene	EPA 8270E	ND	µg/Kg	U	20.0	100.0	--	03/01/2025	04:34	MDSL	02/25/2025	RMR	EPA 3550B
Hexachlorobutadiene	EPA 8270E	ND	µg/Kg	U	20.0	100.0	--	03/01/2025	04:34	MDSL	02/25/2025	RMR	EPA 3550B
Benzo(a)anthracene	EPA 8270E	ND	µg/Kg	U	20.0	100.0	--	03/01/2025	04:34	MLSL	02/25/2025	RMR	EPA 3550B

SONIA PICHARDO RODRIGUEZ Químico Licenciado Estado Libre Asociado de Puerto Rico LICENCIA NUM. 4533 Certified by Laboratory Director

ND = Not Detected MCL = Maximum Contaminant Level BDL = Below Detection Limit DNI = Does Not Ignite MDL = Minimum Detection Limit N/A = Not Applicable
MO = Monitoring Only MRL = Minimum Reporting Level PTRL = Pattern Recognition Level. All results are calculated on a wet weight basis unless otherwise stated. All results relate only to this sample.
+ = Parameter is not accredited under EQLab's NELAP Certification

To: CMA ARCHITECTS & ENGINEERS LLP
P.O. BOX 11490
SAN JUAN PR 00922

Attn: ENG. PEDRO JANER
Source: **LOT 098-01 B-3 @ 4'-8'**
LOT 098-01 BAYAMON & TOA ALTA, PR

Project Name: EQB
Facility: LOT 098-01 BAYAMON & TOA ALTA
Description: SOIL - Grab
Client Ref. #: N/A

Laboratory Test Report

This report shall not be reproduced, except in full, without the written consent of Environmental Quality Laboratories, Inc.

Sample Number:	**4142455**	Collected Date & Time:	**02/12/2025** 10:34	Date of Report:	03/11/2025
Work Order:	257-01-75	Received Date & Time:	02/12/2025 15:30	Collected By:	GFLORES - EQLAB045
Delivery Slip:	2025-01800	Temperature at Arrival:	2.0 °C	Eqlab Rep.:	ELAZARO
Folder Number:	368483			Proposal Number:	31723 - 4

Remarks:

	Parameter	Method	Results	Units	DQ	Limits MDL	Limits MRL	Limits MCL	Analysis Date	Analysis Time	Analysis By	Prep Method Date	Prep Method By	Prep Method
	Cyanide - Total	EPA 9013/9012A	BDL	mg/Kg	U	0.30	1.00	--	02/21/2025	15:38	GVM	02/20/2025	GVM	Distillation
	Mercury - Total	EPA 7471A	BDL	mg/Kg	U	0.020	0.100	--	02/21/2025	11:20	SNA	02/19/2025	--	Method Digestior
+	TPH as DRO/ORO (C10-C38)	EPA 8015B	ND	mg/Kg	U	10.0	10.0	--	02/26/2025	04:39	RMR	02/20/2025	RMR	EPA 3550B
	TPH as GRO (C6-C10)	EPA 8015B	ND	µg/Kg	U	100.0	0.0	--	02/21/2025	21:01	MLSL	02/14/2025	--	EPA 5035A
	Aluminum - Total	EPA 6010D	33606	mg/Kg	D	37.5	62.5	--	03/07/2025	17:19	MSSC	02/19/2025	--	SW846-3050B
	Barium -Total	EPA 6010D	32.0	mg/Kg	D	12.50	125.00	--	03/07/2025	17:19	MSSC	02/19/2025	--	SW846-3050B
	Beryllium - Total	EPA 6010D	BDL	mg/Kg	D,U	0.25	1.25	--	03/07/2025	17:19	MSSC	02/19/2025	--	SW846-3050B
	Boron - Total	EPA 6010D	258	mg/Kg	D	25.0	125.0	--	03/07/2025	17:19	MSSC	02/19/2025	--	SW846-3050B
	Cadmium - Total	EPA 6010D	3.77	mg/Kg	D	0.63	1.25	--	03/07/2025	17:19	MSSC	02/19/2025	--	SW846-3050B
	Calcium - Total	EPA 6010D	11339	mg/Kg	D	625.0	6250.0	--	03/07/2025	17:19	MSSC	02/19/2025	--	SW846-3050B
	Chromium - Total	EPA 6010D	44.6	mg/Kg	D	11.25	125.00	--	03/07/2025	17:19	MSSC	02/19/2025	--	SW846-3050B
	Cobalt - Total	EPA 6010D	21.5	mg/Kg	D	7.50	125.00	--	03/07/2025	17:19	MSSC	02/19/2025	--	SW846-3050B
	Copper - Total	EPA 6010D	69.4	mg/Kg	D	7.50	62.50	--	03/07/2025	17:19	MSSC	02/19/2025	--	SW846-3050B
	Iron - Total	EPA 6010D	43417	mg/Kg	D	25.0	62.5	--	03/07/2025	17:19	MSSC	02/19/2025	--	SW846-3050B
	Lead - Total	EPA 6010D	BDL	mg/Kg	D,U	18.75	125.00	--	03/07/2025	17:19	MSSC	02/19/2025	--	SW846-3050B

ND = Not Detected MCL = Maximum Contaminant Level BDL = Below Detection Limit DNI = Does Not Ignite MDL = Minimum Detection Limit N/A = Not Applicable
MO = Monitoring Only MRL = Minimum Reporting Level PTRL = Pattern Recognition Level. All results are calculated on a wet weight basis unless otherwise stated. All results relate only to this sample.
+ = Parameter is not accredited under EQLab's NELAP Certification

The results presented herein meet all NELAC requirements.
Refer to eqlab certification number E87783 at www.eqlab.com.

ENVIRONMENTAL QUALITY LABORATORIES, INC.
60 E STREET, MINILLAS INDUSTRIAL PARK, BAYAMON, PR 00959
PO BOX 11458 SANTURCE, PR 00910-1458 TEL. (787) 288-6420 FAX (787) 288-6465 www.eqlab.com

PRDOH Certified
EPA ID PR00014

To: CMA ARCHITECTS & ENGINEERS LLP
P.O. BOX 11490
SAN JUAN PR 00922

Attn: ENG. PEDRO JANER
Source: **LOT 098-01 B-3 @ 4'-8'**
LOT 098-01 BAYAMON & TOA ALTA, PR

Project Name: EQB
Facility: LOT 098-01 BAYAMON & TOA ALTA
Description: SOIL - Grab
Client Ref. #: N/A

Laboratory Test Report

This report shall not be reproduced, except in full, without the written consent of Environmental Quality Laboratories, Inc.

Sample Number:	**4142455**	Collected Date & Time:	**02/12/2025** 10:34	Date of Report:	03/11/2025
Work Order:	257-01-75	Received Date & Time:	02/12/2025 15:30	Collected By:	GFLORES - EQLAB045
Delivery Slip:	2025-01800	Temperature at Arrival:	2.0 °C	Eqlab Rep.:	ELAZARO
Folder Number:	368483			Proposal Number:	31723 - 4

Remarks:

	Parameter	Method	Results	Units	DQ	Limits MDL	Limits MRL	Limits MCL	Analysis Date	Analysis Time	Analysis By	Prep Method Date	Prep Method By	Prep Method
	Magnesium - Total	EPA 6010D	10817	mg/Kg	D	250.0	2500.0	--	03/07/2025	17:19	MSSC	02/19/2025	--	SW846-3050B
	Manganese - Total	EPA 6010D	746	mg/Kg	D	6.25	125.00	--	03/07/2025	17:19	MSSC	02/19/2025	--	SW846-3050B
	Nickel - Total	EPA 6010D	19.4	mg/Kg	D	6.25	31.25	--	03/07/2025	17:19	MSSC	02/19/2025	--	SW846-3050B
	Potassium - Total	EPA 6010D	657	mg/Kg	D	250.0	1250.0	--	03/07/2025	17:19	MSSC	02/19/2025	--	SW846-3050B
	Selenium - Total	EPA 6010D	BDL	mg/Kg	D,U	37.50	125.00	--	03/07/2025	17:19	MSSC	02/19/2025	--	SW846-3050B
	Silver - Total	EPA 6010D	BDL	mg/Kg	D,U	6.25	12.50	--	03/07/2025	17:19	MSSC	02/19/2025	--	SW846-3050B
	Sodium - Total	EPA 6010D	BDL	mg/Kg	D,U	625.0	2500.0	--	03/07/2025	17:19	MSSC	02/19/2025	--	SW846-3050B
	Thallium - Total	EPA 6010D	BDL	mg/Kg	D,U	75.0	125.0	--	03/07/2025	17:19	MSSC	02/19/2025	--	SW846-3050B
+	Silica - Total	EPA 6010D	BDL	mg/Kg	D,U	375.0	2500.0	--	03/07/2025	17:19	MSSC	02/19/2025	--	SW846-3050B
+	Silicon - Total	EPA 6010D	BDL	mg/Kg	D,U	375.0	2500.0	--	03/07/2025	17:19	MSSC	02/19/2025	--	SW846-3050B
	Strontium - Total	EPA 6010D	36.4	mg/Kg	D	10.00	125.00	--	03/07/2025	17:19	MSSC	02/19/2025	--	SW846-3050B
	Arsenic - Total	EPA 6010D	BDL	mg/Kg	D,U	12.50	125.00	--	03/07/2025	17:19	MSSC	02/19/2025	--	SW846-3050B
	Antimony - Total	EPA 6010D	BDL	mg/Kg	D,U	12.50	125.00	--	03/07/2025	17:19	MSSC	02/19/2025	--	SW846-3050B
	Vanadium - Total	EPA 6010D	155	mg/Kg	D	10.00	125.00	--	03/07/2025	17:19	MSSC	02/19/2025	--	SW846-3050B
	Zinc - Total	EPA 6010D	49.0	mg/Kg	D	25.00	312.50	--	03/07/2025	17:19	MSSC	02/19/2025	--	SW846-3050B

To: CMA ARCHITECTS & ENGINEERS LLP
P.O. BOX 11490
SAN JUAN PR 00922

Attn: ENG. PEDRO JANER
Source: **LOT 098-01 B-3 @ 4'-8'**
LOT 098-01 BAYAMON & TOA ALTA, PR

Project Name: EQB
Facility: LOT 098-01 BAYAMON & TOA ALTA
Description: SOIL - Grab
Client Ref. #: N/A

Laboratory Test Report

This report shall not be reproduced, except in full, without the written consent of Environmental Quality Laboratories, Inc.

Sample Number:	**4142455**	Collected Date & Time:	**02/12/2025** 10:34	Date of Report:	03/11/2025
Work Order:	257-01-75	Received Date & Time:	02/12/2025 15:30	Collected By:	GFLORES - EQLAB045
Delivery Slip:	2025-01800	Temperature at Arrival:	2.0 °C	Eqlab Rep.:	ELAZARO
Folder Number:	368483			Proposal Number:	31723 - 4

Remarks:

	Parameter	Method	Results	Units	DQ	Limits MDL	Limits MRL	Limits MCL	Analysis Date	Analysis Time	Analysis By	Prep Method Date	Prep Method By	Prep Method
+	Aroclor 1016	EPA 8082A	ND	mg/Kg	U	0.00142	0.03500	--	03/02/2025	00:49	JSSM	02/25/2025	--	EPA 3550B
+	Aroclor 1221	EPA 8082A	ND	mg/Kg	U	0.00911	0.35000	--	03/02/2025	00:49	JSSM	02/25/2025	--	EPA 3550B
+	Aroclor 1232	EPA 8082A	ND	mg/Kg	U	0.00162	0.03500	--	03/02/2025	00:49	JSSM	02/25/2025	--	EPA 3550B
+	Aroclor 1242	EPA 8082A	ND	mg/Kg	U	0.00187	0.03500	--	03/02/2025	00:49	JSSM	02/25/2025	--	EPA 3550B
+	Aroclor 1248	EPA 8082A	ND	mg/Kg	U	0.00468	0.03500	--	03/02/2025	00:49	JSSM	02/25/2025	--	EPA 3550B
+	Aroclor 1254	EPA 8082A	ND	mg/Kg	U	0.00267	0.03500	--	03/02/2025	00:49	JSSM	02/25/2025	--	EPA 3550B
+	Aroclor 1260	EPA 8082A	ND	mg/Kg	U	0.00144	0.03500	--	03/02/2025	00:49	JSSM	02/25/2025	--	EPA 3550B
	4,4-DDD	EPA 8081B	ND	µg/Kg	U	0.650	2.000	--	03/02/2025	14:59	JSSM	02/25/2025	--	EPA 3550B
	4,4-DDE	EPA 8081B	ND	µg/Kg	U	0.850	2.000	--	03/02/2025	14:59	JSSM	02/25/2025	--	EPA 3550B
	4,4-DDT	EPA 8081B	ND	µg/Kg	U	0.650	2.000	--	03/02/2025	14:59	JSSM	02/25/2025	--	EPA 3550B
	Aldrin	EPA 8081B	ND	µg/Kg	U	0.700	2.000	--	03/02/2025	14:59	JSSM	02/25/2025	--	EPA 3550B
	Alpha-BHC	EPA 8081B	ND	µg/Kg	U	0.850	2.000	--	03/02/2025	14:59	JSSM	02/25/2025	--	EPA 3550B
	Alpha-Chlordane	EPA 8081B	ND	µg/Kg	U	1.100	3.200	--	03/02/2025	14:59	JSSM	02/25/2025	--	EPA 3550B
	Beta - BHC	EPA 8081B	ND	µg/Kg	U	1.200	2.000	--	03/02/2025	14:59	JSSM	02/25/2025	--	EPA 3550B
	Delta-BHC	EPA 8081B	ND	µg/Kg	U	0.750	2.000	--	03/02/2025	14:59	JSSM	02/25/2025	--	EPA 3550B

To: CMA ARCHITECTS & ENGINEERS LLP
P.O. BOX 11490
SAN JUAN PR 00922

Attn: ENG. PEDRO JANER
Source: **LOT 098-01 B-3 @ 4'-8'**
LOT 098-01 BAYAMON & TOA ALTA, PR

Project Name: EQB
Facility: LOT 098-01 BAYAMON & TOA ALTA
Description: SOIL - Grab
Client Ref. #: N/A

Laboratory Test Report

This report shall not be reproduced, except in full, without the written consent of Environmental Quality Laboratories, Inc.

Sample Number:	**4142455**	Collected Date & Time:	**02/12/2025** 10:34	Date of Report:	03/11/2025
Work Order:	257-01-75	Received Date & Time:	02/12/2025 15:30	Collected By:	GFLORES - EQLAB045
Delivery Slip:	2025-01800	Temperature at Arrival:	2.0 °C	Eqlab Rep.:	ELAZARO
Folder Number:	368483			Proposal Number:	31723 - 4

Remarks:

	Parameter	Method	Results	Units	DQ	Limits MDL	Limits MRL	Limits MCL	Analysis Date	Analysis Time	Analysis By	Prep Method Date	Prep Method By	Prep Method Method
	Dieldrin	EPA 8081B	ND	µg/Kg	U	0.750	2.000	--	03/02/2025	14:59	JSSM	02/25/2025	--	EPA 3550B
	Endosulfan I	EPA 8081B	ND	µg/Kg	U	1.200	2.000	--	03/02/2025	14:59	JSSM	02/25/2025	--	EPA 3550B
	Endosulfan II	EPA 8081B	ND	µg/Kg	U	0.700	2.000	--	03/02/2025	14:59	JSSM	02/25/2025	--	EPA 3550B
	Endosulfan sulfate	EPA 8081B	ND	µg/Kg	U	1.500	2.000	--	03/02/2025	14:59	JSSM	02/25/2025	--	EPA 3550B
	Endrin	EPA 8081B	ND	µg/Kg	U	1.800	2.000	--	03/02/2025	14:59	JSSM	02/25/2025	--	EPA 3550B
	Endrin aldehyde	EPA 8081B	ND	µg/Kg	U	0.700	2.000	--	03/02/2025	14:59	JSSM	02/25/2025	--	EPA 3550B
	Gamma - BHC	EPA 8081B	ND	µg/Kg	U	0.450	2.000	--	03/02/2025	14:59	JSSM	02/25/2025	--	EPA 3550B
	Gamma-Chlordane	EPA 8081B	ND	µg/Kg	U	1.200	3.200	--	03/02/2025	14:59	JSSM	02/25/2025	--	EPA 3550B
	Heptachlor	EPA 8081B	ND	µg/Kg	U	0.900	2.000	--	03/02/2025	14:59	JSSM	02/25/2025	--	EPA 3550B
	Heptachlor epoxide	EPA 8081B	ND	µg/Kg	U	0.700	2.000	--	03/02/2025	14:59	JSSM	02/25/2025	--	EPA 3550B
+	Hexachlorocyclopentadiene	EPA 8081B	ND	µg/Kg	U	3.000	20.000	--	03/02/2025	14:59	JSSM	02/25/2025	--	EPA 3550B
	Methoxychlor	EPA 8081B	ND	µg/Kg	U	1.100	3.200	--	03/02/2025	14:59	JSSM	02/25/2025	--	EPA 3550B
	Toxaphene	EPA 8081B	ND	µg/Kg	U	18.000	20.000	--	03/02/2025	14:06	JSSM	02/25/2025	--	EPA 3550B
	Acetone	EPA 8260D	137	µg/Kg	--	12.0	15.0	--	02/21/2025	08:19	EMRO	02/20/2025	--	EPA 5035A
	Benzene	EPA 8260D	ND	µg/Kg	U	2.0	3.0	--	02/21/2025	08:19	EMRO	02/20/2025	--	EPA 5035A

ND = Not Detected MCL = Maximum Contaminant Level BDL = Below Detection Limit DNI = Does Not Ignite MDL = Minimum Detection Limit N/A = Not Applicable
MO = Monitoring Only MRL = Minimum Reporting Level PTRL = Pattern Recognition Level. All results are calculated on a wet weight basis unless otherwise stated. All results relate only to this sample.
+ = Parameter is not accredited under EQLab's NELAP Certification

The results presented herein meet all NELAC requirements.
Refer to eqlab certification number E87783 at www.eqlab.com.

ENVIRONMENTAL QUALITY LABORATORIES, INC.
60 E STREET, MINILLAS INDUSTRIAL PARK, BAYAMON, PR 00959
PO BOX 11458 SANTURCE, PR 00910-1458 TEL. (787) 288-6420 FAX (787) 288-6465 www.eqlab.com

PRDOH Certified
EPA ID PR00014

To: CMA ARCHITECTS & ENGINEERS LLP
P.O. BOX 11490
SAN JUAN PR 00922

Attn: ENG. PEDRO JANER
Source: **LOT 098-01 B-3 @ 4'-8'**
LOT 098-01 BAYAMON & TOA ALTA, PR

Project Name: EQB
Facility: LOT 098-01 BAYAMON & TOA ALTA
Description: SOIL - Grab
Client Ref. #: N/A

Laboratory Test Report

This report shall not be reproduced, except in full, without the written consent of Environmental Quality Laboratories, Inc.

Sample Number:	**4142455**	Collected Date & Time:	**02/12/2025** 10:34	Date of Report:	03/11/2025
Work Order:	257-01-75	Received Date & Time:	02/12/2025 15:30	Collected By:	GFLORES - EQLAB045
Delivery Slip:	2025-01800	Temperature at Arrival:	2.0 °C	Eqlab Rep.:	ELAZARO
Folder Number:	368483			Proposal Number:	31723 - 4

Remarks:

					Limits			Analysis			Prep Method		
Parameter	Method	Results	Units	DQ	MDL	MRL	MCL	Date	Time	By	Date	By	Method
Bromodichloromethane	EPA 8260D	ND	µg/Kg	U	2.0	3.0	--	02/21/2025	08:19	EMRO	02/20/2025	--	EPA 5035A
Bromoform	EPA 8260D	ND	µg/Kg	U	2.0	3.0	--	02/21/2025	08:19	EMRO	02/20/2025	--	EPA 5035A
Bromomethane	EPA 8260D	ND	µg/Kg	U	2.0	3.0	--	02/21/2025	08:19	EMRO	02/20/2025	--	EPA 5035A
2-Butanone	EPA 8260D	ND	µg/Kg	U	11.0	15.0	--	02/21/2025	08:19	EMRO	02/20/2025	--	EPA 5035A
Carbon disulfide	EPA 8260D	ND	µg/Kg	U	12.0	15.0	--	02/21/2025	08:19	EMRO	02/20/2025	--	EPA 5035A
Carbon tetrachloride	EPA 8260D	ND	µg/Kg	U	2.0	3.0	--	02/21/2025	08:19	EMRO	02/20/2025	--	EPA 5035A
Chlorobenzene	EPA 8260D	ND	µg/Kg	U	2.0	3.0	--	02/21/2025	08:19	EMRO	02/20/2025	--	EPA 5035A
Chloroethane	EPA 8260D	ND	µg/Kg	U	2.0	3.0	--	02/21/2025	08:19	EMRO	02/20/2025	--	EPA 5035A
Chloroform	EPA 8260D	ND	µg/Kg	U	2.0	3.0	--	02/21/2025	08:19	EMRO	02/20/2025	--	EPA 5035A
Chloromethane	EPA 8260D	ND	µg/Kg	U	2.0	3.0	--	02/21/2025	08:19	EMRO	02/20/2025	--	EPA 5035A
Dibromochloromethane	EPA 8260D	ND	µg/Kg	U	2.0	3.0	--	02/21/2025	08:19	EMRO	02/20/2025	--	EPA 5035A
1,1-Dichloroethane	EPA 8260D	ND	µg/Kg	U	2.0	3.0	--	02/21/2025	08:19	EMRO	02/20/2025	--	EPA 5035A
1,1-Dichloroethene	EPA 8260D	ND	µg/Kg	U	2.0	3.0	--	02/21/2025	08:19	EMRO	02/20/2025	--	EPA 5035A
1,2-Dichloroethane	EPA 8260D	ND	µg/Kg	U	2.0	3.0	--	02/21/2025	08:19	EMRO	02/20/2025	--	EPA 5035A
1,2-Dichloropropane	EPA 8260D	ND	µg/Kg	U	2.0	3.0	--	02/21/2025	08:19	EMRO	02/20/2025	--	EPA 5035A

To: CMA ARCHITECTS & ENGINEERS LLP
P.O. BOX 11490
SAN JUAN PR 00922

Attn: ENG. PEDRO JANER
Source: **LOT 098-01 B-3 @ 4'-8'**
LOT 098-01 BAYAMON & TOA ALTA, PR

Project Name: EQB
Facility: LOT 098-01 BAYAMON & TOA ALTA
Description: SOIL - Grab
Client Ref. #: N/A

Laboratory Test Report

This report shall not be reproduced, except in full, without the written consent of Environmental Quality Laboratories, Inc.

Sample Number:	**4142455**	Collected Date & Time:	**02/12/2025** 10:34	Date of Report:	03/11/2025
Work Order:	257-01-75	Received Date & Time:	02/12/2025 15:30	Collected By:	GFLORES - EQLAB045
Delivery Slip:	2025-01800	Temperature at Arrival:	2.0 °C	Eqlab Rep.:	ELAZARO
Folder Number:	368483			Proposal Number:	31723 - 4

Remarks:

					Limits			Analysis			Prep Method		
Parameter	Method	Results	Units	DQ	MDL	MRL	MCL	Date	Time	By	Date	By	Method
cis-1,3-Dichloropropene	EPA 8260D	ND	µg/Kg	U	2.0	3.0	--	02/21/2025	08:19	EMRO	02/20/2025	--	EPA 5035A
trans-1,3-Dichloropropene	EPA 8260D	ND	µg/Kg	U	1.2	3.0	--	02/21/2025	08:19	EMRO	02/20/2025	--	EPA 5035A
Ethylbenzene	EPA 8260D	ND	µg/Kg	U	2.0	3.0	--	02/21/2025	08:19	EMRO	02/20/2025	--	EPA 5035A
2-Hexanone	EPA 8260D	ND	µg/Kg	U	12.0	15.0	--	02/21/2025	08:19	EMRO	02/20/2025	--	EPA 5035A
Dichloromethane	EPA 8260D	ND	µg/Kg	U	2.0	3.0	--	02/21/2025	08:19	EMRO	02/20/2025	--	EPA 5035A
4-Methyl-2-pentanone	EPA 8260D	ND	µg/Kg	U	12.0	15.0	--	02/21/2025	08:19	EMRO	02/20/2025	--	EPA 5035A
Styrene	EPA 8260D	ND	µg/Kg	U	2.0	3.0	--	02/21/2025	08:19	EMRO	02/20/2025	--	EPA 5035A
1,1,1-Trichloroethane	EPA 8260D	ND	µg/Kg	U	2.0	3.0	--	02/21/2025	08:19	EMRO	02/20/2025	--	EPA 5035A
1,1,2-Trichloroethane	EPA 8260D	ND	µg/Kg	U	2.0	3.0	--	02/21/2025	08:19	EMRO	02/20/2025	--	EPA 5035A
1,1,1,2-Tetrachloroethane	EPA 8260D	ND	µg/Kg	U	2.0	3.0	--	02/21/2025	08:19	EMRO	02/20/2025	--	EPA 5035A
Tetrachloroethene	EPA 8260D	ND	µg/Kg	U	2.0	3.0	--	02/21/2025	08:19	EMRO	02/20/2025	--	EPA 5035A
Toluene	EPA 8260D	ND	µg/Kg	U	2.0	3.0	--	02/21/2025	08:19	EMRO	02/20/2025	--	EPA 5035A
Trichloroethene	EPA 8260D	ND	µg/Kg	U	2.0	3.0	--	02/21/2025	08:19	EMRO	02/20/2025	--	EPA 5035A
Vinyl chloride	EPA 8260D	ND	µg/Kg	U	2.0	3.0	--	02/21/2025	08:19	EMRO	02/20/2025	--	EPA 5035A
m,p-Xylene	EPA 8260D	ND	µg/Kg	U	4.0	6.0	--	02/21/2025	08:19	EMRO	02/20/2025	--	EPA 5035A

To: CMA ARCHITECTS & ENGINEERS LLP
P.O. BOX 11490
SAN JUAN PR 00922

Attn: ENG. PEDRO JANER
Source: **LOT 098-01 B-3 @ 4'-8'**
LOT 098-01 BAYAMON & TOA ALTA, PR

Project Name: EQB
Facility: LOT 098-01 BAYAMON & TOA ALTA
Description: SOIL - Grab
Client Ref. #: N/A

Laboratory Test Report

This report shall not be reproduced, except in full, without the written consent of Environmental Quality Laboratories, Inc.

Sample Number:	**4142455**	Collected Date & Time:	**02/12/2025** 10:34	Date of Report:	03/11/2025
Work Order:	257-01-75	Received Date & Time:	02/12/2025 15:30	Collected By:	GFLORES - EQLAB045
Delivery Slip:	2025-01800	Temperature at Arrival:	2.0 °C	Eqlab Rep.:	ELAZARO
Folder Number:	368483			Proposal Number:	31723 - 4

Remarks:

					Limits			Analysis			Prep Method		
Parameter	Method	Results	Units	DQ	MDL	MRL	MCL	Date	Time	By	Date	By	Method
o-Xylene	EPA 8260D	ND	µg/Kg	U	2.3	3.0	--	02/21/2025	08:19	EMRO	02/20/2025	--	EPA 5035A
cis-1,2-Dichloroethene	EPA 8260D	ND	µg/Kg	U	2.0	3.0	--	02/21/2025	08:19	EMRO	02/20/2025	--	EPA 5035A
trans-1,2-Dichloroethene	EPA 8260D	ND	µg/Kg	U	2.0	3.0	--	02/21/2025	08:19	EMRO	02/20/2025	--	EPA 5035A
Bromochloromethane	EPA 8260D	ND	µg/Kg	U	2.0	3.0	--	02/21/2025	08:19	EMRO	02/20/2025	--	EPA 5035A
1,2-Dibromoethane	EPA 8260D	ND	µg/Kg	U	2.0	3.0	--	02/21/2025	08:19	EMRO	02/20/2025	--	EPA 5035A
1,2-Dibromo-3-chloropropane	EPA 8260D	ND	µg/Kg	U	2.0	3.0	--	02/21/2025	08:19	EMRO	02/20/2025	--	EPA 5035A
o-Dichlorobenzene	EPA 8260D	ND	µg/Kg	U	2.0	3.0	--	02/21/2025	08:19	EMRO	02/20/2025	--	EPA 5035A
1,3-Dichlorobenzene	EPA 8260D	ND	µg/Kg	U	2.0	3.0	--	02/21/2025	08:19	EMRO	02/20/2025	--	EPA 5035A
1,4-Dichlorobenzene	EPA 8260D	ND	µg/Kg	U	2.0	3.0	--	02/21/2025	08:19	EMRO	02/20/2025	--	EPA 5035A
1,2,4-Trichlorobenzene	EPA 8260D	ND	µg/Kg	U	2.0	3.0	--	02/21/2025	08:19	EMRO	02/20/2025	--	EPA 5035A
1,1,2,2-Tetrachloroethane	EPA 8260D	ND	µg/Kg	U	2.0	3.0	--	02/21/2025	08:19	EMRO	02/20/2025	--	EPA 5035A
Phenol	EPA 8270E	ND	µg/Kg	U	25.0	125.0	--	03/01/2025	05:02	MDSL	02/25/2025	RMR	EPA 3550B
2-Chlorophenol	EPA 8270E	ND	µg/Kg	U	20.0	100.0	--	03/01/2025	05:02	MDSL	02/25/2025	RMR	EPA 3550B
N-Nitrosodi-n-propylamine	EPA 8270E	ND	µg/Kg	U	20.0	100.0	--	03/01/2025	05:02	MDSL	02/25/2025	RMR	EPA 3550B
Hexachloroethane	EPA 8270E	ND	µg/Kg	U	20.0	100.0	--	03/01/2025	05:02	MDSL	02/25/2025	RMR	EPA 3550B

To: CMA ARCHITECTS & ENGINEERS LLP
P.O. BOX 11490
SAN JUAN PR 00922

Attn: ENG. PEDRO JANER
Source: **LOT 098-01 B-3 @ 4'-8'**
LOT 098-01 BAYAMON & TOA ALTA, PR

Project Name: EQB
Facility: LOT 098-01 BAYAMON & TOA ALTA
Description: SOIL - Grab
Client Ref. #: N/A

Laboratory Test Report

This report shall not be reproduced, except in full, without the written consent of Environmental Quality Laboratories, Inc.

Sample Number:	**4142455**	Collected Date & Time:	**02/12/2025** 10:34	Date of Report:	03/11/2025
Work Order:	257-01-75	Received Date & Time:	02/12/2025 15:30	Collected By:	GFLORES - EQLAB045
Delivery Slip:	2025-01800	Temperature at Arrival:	2.0 °C	Eqlab Rep.:	ELAZARO
Folder Number:	368483			Proposal Number:	31723 - 4

Remarks:

					Limits			Analysis			Prep Method		
Parameter	Method	Results	Units	DQ	MDL	MRL	MCL	Date	Time	By	Date	By	Method
Nitrobenzene	EPA 8270E	ND	µg/Kg	U	30.0	150.0	--	03/01/2025	05:02	MDSL	02/25/2025	RMR	EPA 3550B
Isophorone	EPA 8270E	ND	µg/Kg	U	20.0	100.0	--	03/01/2025	05:02	MDSL	02/25/2025	RMR	EPA 3550B
2-Nitrophenol	EPA 8270E	ND	µg/Kg	U	20.0	100.0	--	03/01/2025	05:02	MDSL	02/25/2025	RMR	EPA 3550B
2,4-Dimethylphenol	EPA 8270E	ND	µg/Kg	U	30.0	150.0	--	03/01/2025	05:02	MDSL	02/25/2025	RMR	EPA 3550B
2,4-Dinitrophenol	EPA 8270E	ND	µg/Kg	U	85.0	500.0	--	03/01/2025	05:02	MDSL	02/25/2025	RMR	EPA 3550B
2,4-Dichlorophenol	EPA 8270E	ND	µg/Kg	U	20.0	100.0	--	03/01/2025	05:02	MDSL	02/25/2025	RMR	EPA 3550B
2,6-Dinitrotoluene	EPA 8270E	ND	µg/Kg	U	20.0	100.0	--	03/01/2025	05:02	MDSL	02/25/2025	RMR	EPA 3550B
2,4-Dinitrotoluene	EPA 8270E	ND	µg/Kg	U	20.0	100.0	--	03/01/2025	05:02	MDSL	02/25/2025	RMR	EPA 3550B
2-Methylnaphthalene	EPA 8270E	ND	µg/Kg	U	20.0	100.0	--	03/01/2025	05:02	MDSL	02/25/2025	RMR	EPA 3550B
2,4,5-Trichlorophenol	EPA 8270E	ND	µg/Kg	U	20.0	100.0	--	03/01/2025	05:02	MDSL	02/25/2025	RMR	EPA 3550B
2,4,6-Trichlorophenol	EPA 8270E	ND	µg/Kg	U	20.0	100.0	--	03/01/2025	05:02	MDSL	02/25/2025	RMR	EPA 3550B
4-Nitrophenol	EPA 8270E	ND	µg/Kg	U	130.0	750.0	--	03/01/2025	05:02	MDSL	02/25/2025	RMR	EPA 3550B
4-Chlorophenyl phenyl ether	EPA 8270E	ND	µg/Kg	U	20.0	100.0	--	03/01/2025	05:02	MDSL	02/25/2025	RMR	EPA 3550B
4-Bromophenyl phenyl ether	EPA 8270E	ND	µg/Kg	U	20.0	100.0	--	03/01/2025	05:02	MDSL	02/25/2025	RMR	EPA 3550B
2-Chloronaphthalene	EPA 8270E	ND	µg/Kg	U	20.0	100.0	--	03/01/2025	05:02	MDSL	02/25/2025	RMR	EPA 3550B

To: CMA ARCHITECTS & ENGINEERS LLP
P.O. BOX 11490
SAN JUAN PR 00922

Attn: ENG. PEDRO JANER
Source: **LOT 098-01 B-3 @ 4'-8'**
LOT 098-01 BAYAMON & TOA ALTA, PR

Project Name: EQB
Facility: LOT 098-01 BAYAMON & TOA ALTA
Description: SOIL - Grab
Client Ref. #: N/A

Laboratory Test Report

This report shall not be reproduced, except in full, without the written consent of Environmental Quality Laboratories, Inc.

Sample Number:	**4142455**	Collected Date & Time:	**02/12/2025** 10:34	Date of Report:	03/11/2025
Work Order:	257-01-75	Received Date & Time:	02/12/2025 15:30	Collected By:	GFLORES - EQLAB045
Delivery Slip:	2025-01800	Temperature at Arrival:	2.0 °C	Eqlab Rep.:	ELAZARO
Folder Number:	368483			Proposal Number:	31723 - 4

Remarks:

					Limits			Analysis			Prep Method		
Parameter	Method	Results	Units	DQ	MDL	MRL	MCL	Date	Time	By	Date	By	Method
Acenaphthylene	EPA 8270E	ND	µg/Kg	U	20.0	100.0	--	03/01/2025	05:02	MDSL	02/25/2025	RMR	EPA 3550B
Acenaphthene	EPA 8270E	ND	µg/Kg	U	20.0	100.0	--	03/01/2025	05:02	MDSL	02/25/2025	RMR	EPA 3550B
Anthracene	EPA 8270E	ND	µg/Kg	U	20.0	100.0	--	03/01/2025	05:02	MDSL	02/25/2025	RMR	EPA 3550B
Benzo(b)fluoranthene	EPA 8270E	ND	µg/Kg	U	20.0	100.0	--	03/01/2025	05:02	MDSL	02/25/2025	RMR	EPA 3550B
Benzo(k)fluoranthene	EPA 8270E	ND	µg/Kg	U	20.0	100.0	--	03/01/2025	05:02	MDSL	02/25/2025	RMR	EPA 3550B
Benzo(g,h,i)perylene	EPA 8270E	ND	µg/Kg	U	20.0	100.0	--	03/01/2025	05:02	MDSL	02/25/2025	RMR	EPA 3550B
Butyl benzyl phthalate	EPA 8270E	ND	µg/Kg	U	20.0	100.0	--	03/01/2025	05:02	MDSL	02/25/2025	RMR	EPA 3550B
Hexachlorobenzene	EPA 8270E	ND	µg/Kg	U	20.0	100.0	--	03/01/2025	05:02	MDSL	02/25/2025	RMR	EPA 3550B
Hexachlorocyclopentadiene	EPA 8270E	ND	µg/Kg	U	50.0	250.0	--	03/01/2025	05:02	MDSL	02/25/2025	RMR	EPA 3550B
Fluoranthene	EPA 8270E	ND	µg/Kg	U	20.0	100.0	--	03/01/2025	05:02	MDSL	02/25/2025	RMR	EPA 3550B
Chrysene	EPA 8270E	ND	µg/Kg	U	20.0	100.0	--	03/01/2025	05:02	MDSL	02/25/2025	RMR	EPA 3550B
Di-n-octyl phthalate	EPA 8270E	ND	µg/Kg	U	20.0	100.0	--	03/01/2025	05:02	MDSL	02/25/2025	RMR	EPA 3550B
Dibenzo(a,h)anthracene	EPA 8270E	ND	µg/Kg	U	20.0	100.0	--	03/01/2025	05:02	MLSL	02/25/2025	RMR	EPA 3550B
Diethyl phthalate	EPA 8270E	ND	µg/Kg	U	20.0	100.0	--	03/01/2025	05:02	MDSL	02/25/2025	RMR	EPA 3550B
Naphthalene	EPA 8270E	ND	µg/Kg	U	10.0	100.0	--	03/01/2025	05:02	MDSL	02/25/2025	RMR	EPA 3550B

ND = Not Detected MCL = Maximum Contaminant Level BDL = Below Detection Limit DNI = Does Not Ignite MDL = Minimum Detection Limit N/A = Not Applicable
MO = Monitoring Only MRL = Minimum Reporting Level PTRL = Pattern Recognition Level. All results are calculated on a wet weight basis unless otherwise stated. All results relate only to this sample.
+ = Parameter is not accredited under EQLab's NELAP Certification

To: CMA ARCHITECTS & ENGINEERS LLP
P.O. BOX 11490
SAN JUAN PR 00922

Attn: ENG. PEDRO JANER
Source: **LOT 098-01 B-3 @ 4'-8'**
LOT 098-01 BAYAMON & TOA ALTA, PR

Project Name: EQB
Facility: LOT 098-01 BAYAMON & TOA ALTA
Description: SOIL - Grab
Client Ref. #: N/A

eqlab ENVIRONMENTAL QUALITY LABORATORIES, INC.

Laboratory Test Report

This report shall not be reproduced, except in full, without the written consent of Environmental Quality Laboratories, Inc.

Sample Number:	**4142455**	Collected Date & Time:	**02/12/2025** 10:34	Date of Report:	03/11/2025
Work Order:	257-01-75	Received Date & Time:	02/12/2025 15:30	Collected By:	GFLORES - EQLAB045
Delivery Slip:	2025-01800	Temperature at Arrival:	2.0 °C	Eqlab Rep.:	ELAZARO
Folder Number:	368483			Proposal Number:	31723 - 4

Remarks:

					Limits			Analysis			Prep Method		
Parameter	Method	Results	Units	DQ	MDL	MRL	MCL	Date	Time	By	Date	By	Method
Pentachlorophenol	EPA 8270E	ND	µg/Kg	U	60.0	300.0	--	03/01/2025	05:02	MDSL	02/25/2025	RMR	EPA 3550B
Phenanthrene	EPA 8270E	ND	µg/Kg	U	20.0	100.0	--	03/01/2025	05:02	MDSL	02/25/2025	RMR	EPA 3550B
Pyrene	EPA 8270E	ND	µg/Kg	U	20.0	100.0	--	03/01/2025	05:02	MDSL	02/25/2025	RMR	EPA 3550B
Indeno(1,2,3-cd)pyrene	EPA 8270E	ND	µg/Kg	U	20.0	100.0	--	03/01/2025	05:02	MDSL	02/25/2025	RMR	EPA 3550B
N-Nitrosodiphenylamine	EPA 8270E	ND	µg/Kg	U	20.0	100.0	--	03/01/2025	05:02	MDSL	02/25/2025	RMR	EPA 3550B
Di-n-butyl phthalate	EPA 8270E	ND	µg/Kg	U	20.0	100.0	--	03/01/2025	05:02	MDSL	02/25/2025	RMR	EPA 3550B
2-Methyl-4,6-dinitrophenol	EPA 8270E	ND	µg/Kg	U	95.0	500.0	--	03/01/2025	05:02	MDSL	02/25/2025	RMR	EPA 3550B
1,2-Dichlorobenzene	EPA 8270E	ND	µg/Kg	U	20.0	100.0	--	03/01/2025	05:02	MLSL	02/25/2025	RMR	EPA 3550B
1,3-Dichlorobenzene	EPA 8270E	ND	µg/Kg	U	20.0	100.0	--	03/01/2025	05:02	MDSL	02/25/2025	RMR	EPA 3550B
1,4-Dichlorobenzene	EPA 8270E	ND	µg/Kg	U	20.0	100.0	--	03/01/2025	05:02	MDSL	02/25/2025	RMR	EPA 3550B
Bis(2-chloroethyl) ether	EPA 8270E	ND	µg/Kg	U	20.0	100.0	--	03/01/2025	05:02	MDSL	02/25/2025	RMR	EPA 3550B
Bis(2-chloroethoxy)methane	EPA 8270E	ND	µg/Kg	U	20.0	100.0	--	03/01/2025	05:02	MDSL	02/25/2025	RMR	EPA 3550B
Di(2-ethylhexyl)phthalate	EPA 8270E	ND	µg/Kg	U	20.0	100.0	--	03/01/2025	05:02	MDSL	02/25/2025	RMR	EPA 3550B
4-Chloro-3-methylphenol	EPA 8270E	ND	µg/Kg	U	20.0	100.0	--	03/01/2025	05:02	MDSL	02/25/2025	RMR	EPA 3550B
Benzo[a]pyrene	EPA 8270E	ND	µg/Kg	U	15.0	100.0	--	03/01/2025	05:02	MDSL	02/25/2025	RMR	EPA 3550B

To: CMA ARCHITECTS & ENGINEERS LLP
P.O. BOX 11490
SAN JUAN PR 00922

Attn: ENG. PEDRO JANER
Source: **LOT 098-01 B-3 @ 4'-8'**
LOT 098-01 BAYAMON & TOA ALTA, PR

Project Name: EQB
Facility: LOT 098-01 BAYAMON & TOA ALTA
Description: SOIL - Grab
Client Ref. #: N/A

Laboratory Test Report

This report shall not be reproduced, except in full, without the written consent of Environmental Quality Laboratories, Inc.

Sample Number:	**4142455**	Collected Date & Time:	**02/12/2025** 10:34	Date of Report:	03/11/2025
Work Order:	257-01-75	Received Date & Time:	02/12/2025 15:30	Collected By:	GFLORES - EQLAB045
Delivery Slip:	2025-01800	Temperature at Arrival:	2.0 °C	Eqlab Rep.:	ELAZARO
Folder Number:	368483			Proposal Number:	31723 - 4

Remarks:

					Limits			Analysis			Prep Method		
Parameter	Method	Results	Units	DQ	MDL	MRL	MCL	Date	Time	By	Date	By	Method
Dimethyl phthalate	EPA 8270E	ND	µg/Kg	U	20.0	100.0	--	03/01/2025	05:02	MDSL	02/25/2025	RMR	EPA 3550B
3,3-Dichlorobenzidine	EPA 8270E	ND	µg/Kg	U	30.0	150.0	--	03/01/2025	05:02	MDSL	02/25/2025	RMR	EPA 3550B
Fluorene	EPA 8270E	ND	µg/Kg	U	20.0	100.0	--	03/01/2025	05:02	MDSL	02/25/2025	RMR	EPA 3550B
Hexachlorobutadiene	EPA 8270E	ND	µg/Kg	U	20.0	100.0	--	03/01/2025	05:02	MDSL	02/25/2025	RMR	EPA 3550B
Benzo(a)anthracene	EPA 8270E	ND	µg/Kg	U	20.0	100.0	--	03/01/2025	05:02	MLSL	02/25/2025	RMR	EPA 3550B

SONIA PICHARDO RODRIGUEZ Químico Licenciado Estado Libre Asociado de Puerto Rico LICENCIA NUM. 4533

Certified by Laboratory Director

ND = Not Detected MCL = Maximum Contaminant Level BDL = Below Detection Limit DNI = Does Not Ignite MDL = Minimum Detection Limit N/A = Not Applicable
MO = Monitoring Only MRL = Minimum Reporting Level PTRL = Pattern Recognition Level. All results are calculated on a wet weight basis unless otherwise stated. All results relate only to this sample.
+ = Parameter is not accredited under EQLab's NELAP Certification

To: CMA ARCHITECTS & ENGINEERS LLP
P.O. BOX 11490
SAN JUAN PR 00922

Attn: ENG. PEDRO JANER
Source: **LOT 098-01 B-4 @ 0'-4'**
LOT 098-01 BAYAMON & TOA ALTA, PR

Project Name: EQB
Facility: LOT 098-01 BAYAMON & TOA ALTA
Description: SOIL - Grab
Client Ref. #: N/A

Laboratory Test Report

This report shall not be reproduced, except in full, without the written consent of Environmental Quality Laboratories, Inc.

Sample Number:	**4142456**	Collected Date & Time:	**02/12/2025** 11:03	Date of Report:	03/11/2025
Work Order:	257-01-75	Received Date & Time:	02/12/2025 15:30	Collected By:	GFLORES - EQLAB045
Delivery Slip:	2025-01800	Temperature at Arrival:	2.0 °C	Eqlab Rep.:	ELAZARO
Folder Number:	368483			Proposal Number:	31723 - 4

Remarks:

	Parameter	Method	Results	Units	DQ	Limits MDL	Limits MRL	Limits MCL	Analysis Date	Analysis Time	Analysis By	Prep Method Date	Prep Method By	Prep Method
	Cyanide - Total	EPA 9013/9012A	BDL	mg/Kg	U	0.30	1.00	--	02/21/2025	15:38	GVM	02/20/2025	GVM	Distillation
+	Mercury - Total	EPA 7471A	BDL	mg/Kg	D,U	0.040	0.200	--	02/21/2025	11:20	SNA	02/19/2025	--	Method Digestion
+	TPH as DRO/ORO (C10-C38)	EPA 8015B	ND	mg/Kg	U	10.0	10.0	--	02/26/2025	05:31	RMR	02/20/2025	RMR	EPA 3550B
	TPH as GRO (C6-C10)	EPA 8015B	ND	µg/Kg	U	100.0	250.0	--	02/21/2025	10:44	MLSL	02/14/2025	--	EPA 5035A
	Aluminum - Total	EPA 6010D	30477	mg/Kg	D	37.5	62.5	--	03/07/2025	17:17	MSSC	02/19/2025	--	SW846-3050B
	Barium -Total	EPA 6010D	41.1	mg/Kg	D	12.50	125.00	--	03/07/2025	17:17	MSSC	02/19/2025	--	SW846-3050B
	Beryllium - Total	EPA 6010D	BDL	mg/Kg	D,U	0.25	1.25	--	03/07/2025	17:17	MSSC	02/19/2025	--	SW846-3050B
	Boron - Total	EPA 6010D	250	mg/Kg	D	25.0	125.0	--	03/07/2025	17:17	MSSC	02/19/2025	--	SW846-3050B
	Cadmium - Total	EPA 6010D	3.39	mg/Kg	D	0.63	1.25	--	03/07/2025	17:17	MSSC	02/19/2025	--	SW846-3050B
	Calcium - Total	EPA 6010D	8944	mg/Kg	D	625.0	6250.0	--	03/07/2025	17:17	MSSC	02/19/2025	--	SW846-3050B
	Chromium - Total	EPA 6010D	51.6	mg/Kg	D	11.25	125.00	--	03/07/2025	17:17	MSSC	02/19/2025	--	SW846-3050B
	Cobalt - Total	EPA 6010D	22.2	mg/Kg	D	7.50	125.00	--	03/07/2025	17:17	MSSC	02/19/2025	--	SW846-3050B
	Copper - Total	EPA 6010D	71.7	mg/Kg	D	7.50	62.50	--	03/07/2025	17:17	MSSC	02/19/2025	--	SW846-3050B
	Iron - Total	EPA 6010D	40503	mg/Kg	D	25.0	62.5	--	03/07/2025	17:17	MSSC	02/19/2025	--	SW846-3050B
	Lead - Total	EPA 6010D	BDL	mg/Kg	D,U	18.75	125.00	--	03/07/2025	17:17	MSSC	02/19/2025	--	SW846-3050B

ND = Not Detected MCL = Maximum Contaminant Level BDL = Below Detection Limit DNI = Does Not Ignite MDL = Minimum Detection Limit N/A = Not Applicable
MO = Monitoring Only MRL = Minimum Reporting Level PTRL = Pattern Recognition Level. All results are calculated on a wet weight basis unless otherwise stated. All results relate only to this sample.
+ = Parameter is not accredited under EQLab's NELAP Certification

The results presented herein meet all NELAC requirements.
Refer to eqlab certification number E87783 at www.eqlab.com.

ENVIRONMENTAL QUALITY LABORATORIES, INC.
60 E STREET, MINILLAS INDUSTRIAL PARK, BAYAMON, PR 00959
PO BOX 11458 SANTURCE, PR 00910-1458 TEL. (787) 288-6420 FAX (787) 288-6465 www.eqlab.com

PRDOH Certified
EPA ID PR00014

To: CMA ARCHITECTS & ENGINEERS LLP
P.O. BOX 11490
SAN JUAN PR 00922

Attn: ENG. PEDRO JANER
Source: **LOT 098-01 B-4 @ 0'-4'**
LOT 098-01 BAYAMON & TOA ALTA, PR

Project Name: EQB
Facility: LOT 098-01 BAYAMON & TOA ALTA
Description: SOIL - Grab
Client Ref. #: N/A

Laboratory Test Report

This report shall not be reproduced, except in full, without the written consent of Environmental Quality Laboratories, Inc.

Sample Number:	**4142456**	Collected Date & Time:	**02/12/2025** 11:03	Date of Report:	03/11/2025
Work Order:	257-01-75	Received Date & Time:	02/12/2025 15:30	Collected By:	GFLORES - EQLAB045
Delivery Slip:	2025-01800	Temperature at Arrival:	2.0 °C	Eqlab Rep.:	ELAZARO
Folder Number:	368483			Proposal Number:	31723 - 4

Remarks:

	Parameter	Method	Results	Units	DQ	Limits MDL	Limits MRL	Limits MCL	Analysis Date	Analysis Time	Analysis By	Prep Method Date	Prep Method By	Prep Method
	Magnesium - Total	EPA 6010D	8308	mg/Kg	D	250.0	2500.0	--	03/07/2025	17:17	MSSC	02/19/2025	--	SW846-3050B
	Manganese - Total	EPA 6010D	1133	mg/Kg	D	6.25	125.00	--	03/07/2025	17:17	MSSC	02/19/2025	--	SW846-3050B
	Nickel - Total	EPA 6010D	19.4	mg/Kg	D	6.25	31.25	--	03/07/2025	17:17	MSSC	02/19/2025	--	SW846-3050B
	Potassium - Total	EPA 6010D	299	mg/Kg	D	250.0	1250.0	--	03/07/2025	17:17	MSSC	02/19/2025	--	SW846-3050B
	Selenium - Total	EPA 6010D	BDL	mg/Kg	D,U	37.50	125.00	--	03/07/2025	17:17	MSSC	02/19/2025	--	SW846-3050B
	Silver - Total	EPA 6010D	BDL	mg/Kg	D,U	6.25	12.50	--	03/07/2025	17:17	MSSC	02/19/2025	--	SW846-3050B
	Sodium - Total	EPA 6010D	BDL	mg/Kg	D,U	625.0	2500.0	--	03/07/2025	17:17	MSSC	02/19/2025	--	SW846-3050B
	Thallium - Total	EPA 6010D	BDL	mg/Kg	D,U	75.0	125.0	--	03/07/2025	17:17	MSSC	02/19/2025	--	SW846-3050B
+	Silica - Total	EPA 6010D	1704	mg/Kg	D	375.0	2500.0	--	03/07/2025	17:17	MSSC	02/19/2025	--	SW846-3050B
+	Silicon - Total	EPA 6010D	797	mg/Kg	D	375.0	2500.0	--	03/07/2025	17:17	MSSC	02/19/2025	--	SW846-3050B
	Strontium - Total	EPA 6010D	29.4	mg/Kg	D	10.00	125.00	--	03/07/2025	17:17	MSSC	02/19/2025	--	SW846-3050B
	Arsenic - Total	EPA 6010D	BDL	mg/Kg	D,U	12.50	125.00	--	03/07/2025	17:17	MSSC	02/19/2025	--	SW846-3050B
	Antimony - Total	EPA 6010D	BDL	mg/Kg	D,U	12.50	125.00	--	03/07/2025	17:17	MSSC	02/19/2025	--	SW846-3050B
	Vanadium - Total	EPA 6010D	163	mg/Kg	D	10.00	125.00	--	03/07/2025	17:17	MSSC	02/19/2025	--	SW846-3050B
	Zinc - Total	EPA 6010D	47.7	mg/Kg	D	25.00	312.50	--	03/07/2025	17:17	MSSC	02/19/2025	--	SW846-3050B

ND = Not Detected MCL = Maximum Contaminant Level BDL = Below Detection Limit DNI = Does Not Ignite MDL = Minimum Detection Limit N/A = Not Applicable
MO = Monitoring Only MRL = Minimum Reporting Level PTRL = Pattern Recognition Level. All results are calculated on a wet weight basis unless otherwise stated. All results relate only to this sample.
+ = Parameter is not accredited under EQLab's NELAP Certification

The results presented herein meet all NELAC requirements.
Refer to eqlab certification number E87783 at www.eqlab.com.

ENVIRONMENTAL QUALITY LABORATORIES, INC.
60 E STREET, MINILLAS INDUSTRIAL PARK, BAYAMON, PR 00959
PO BOX 11458 SANTURCE, PR 00910-1458 TEL. (787) 288-6420 FAX (787) 288-6465 www.eqlab.com

PRDOH Certified
EPA ID PR00014

To: CMA ARCHITECTS & ENGINEERS LLP
P.O. BOX 11490
SAN JUAN PR 00922

Attn: ENG. PEDRO JANER
Source: **LOT 098-01 B-4 @ 0'-4'**
LOT 098-01 BAYAMON & TOA ALTA, PR

Project Name: EQB
Facility: LOT 098-01 BAYAMON & TOA ALTA
Description: SOIL - Grab
Client Ref. #: N/A

Laboratory Test Report

This report shall not be reproduced, except in full, without the written consent of Environmental Quality Laboratories, Inc.

Sample Number:	**4142456**	Collected Date & Time:	**02/12/2025** 11:03	Date of Report:	03/11/2025
Work Order:	257-01-75	Received Date & Time:	02/12/2025 15:30	Collected By:	GFLORES - EQLAB045
Delivery Slip:	2025-01800	Temperature at Arrival:	2.0 °C	Eqlab Rep.:	ELAZARO
Folder Number:	368483			Proposal Number:	31723 - 4

Remarks:

	Parameter	Method	Results	Units	DQ	Limits MDL	Limits MRL	Limits MCL	Analysis Date	Analysis Time	Analysis By	Prep Method Date	Prep Method By	Prep Method Method
+	Aroclor 1016	EPA 8082A	ND	mg/Kg	U	0.00142	0.03500	--	03/01/2025	23:55	JSSM	02/25/2025	--	EPA 3550B
+	Aroclor 1221	EPA 8082A	ND	mg/Kg	U	0.00911	0.35000	--	03/01/2025	23:55	JSSM	02/25/2025	--	EPA 3550B
+	Aroclor 1232	EPA 8082A	ND	mg/Kg	U	0.00162	0.03500	--	03/01/2025	23:55	JSSM	02/25/2025	--	EPA 3550B
+	Aroclor 1242	EPA 8082A	ND	mg/Kg	U	0.00187	0.03500	--	03/01/2025	23:55	JSSM	02/25/2025	--	EPA 3550B
+	Aroclor 1248	EPA 8082A	ND	mg/Kg	U	0.00468	0.03500	--	03/01/2025	23:55	JSSM	02/25/2025	--	EPA 3550B
+	Aroclor 1254	EPA 8082A	ND	mg/Kg	U	0.00267	0.03500	--	03/01/2025	23:55	JSSM	02/25/2025	--	EPA 3550B
+	Aroclor 1260	EPA 8082A	ND	mg/Kg	U	0.00144	0.03500	--	03/01/2025	23:55	JSSM	02/25/2025	--	EPA 3550B
	4,4-DDD	EPA 8081B	ND	µg/Kg	U	0.650	2.000	--	03/02/2025	14:06	JSSM	02/25/2025	--	EPA 3550B
	4,4-DDE	EPA 8081B	ND	µg/Kg	U	0.850	2.000	--	03/02/2025	14:06	JSSM	02/25/2025	--	EPA 3550B
	4,4-DDT	EPA 8081B	ND	µg/Kg	U	0.650	2.000	--	03/02/2025	14:06	JSSM	02/25/2025	--	EPA 3550B
	Aldrin	EPA 8081B	ND	µg/Kg	U	0.700	2.000	--	03/02/2025	14:06	JSSM	02/25/2025	--	EPA 3550B
	Alpha-BHC	EPA 8081B	ND	µg/Kg	U	0.850	2.000	--	03/02/2025	14:06	JSSM	02/25/2025	--	EPA 3550B
	Alpha-Chlordane	EPA 8081B	ND	µg/Kg	U	1.100	3.200	--	03/02/2025	14:06	JSSM	02/25/2025	--	EPA 3550B
	Beta - BHC	EPA 8081B	ND	µg/Kg	U	1.200	2.000	--	03/02/2025	14:06	JSSM	02/25/2025	--	EPA 3550B
	Delta-BHC	EPA 8081B	ND	µg/Kg	U	0.750	2.000	--	03/02/2025	14:06	JSSM	02/25/2025	--	EPA 3550B

ND = Not Detected MCL = Maximum Contaminant Level BDL = Below Detection Limit DNI = Does Not Ignite MDL = Minimum Detection Limit N/A = Not Applicable
MO = Monitoring Only MRL = Minimum Reporting Level PTRL = Pattern Recognition Level. All results are calculated on a wet weight basis unless otherwise stated. All results relate only to this sample.
+ = Parameter is not accredited under EQLab's NELAP Certification

To: CMA ARCHITECTS & ENGINEERS LLP
P.O. BOX 11490
SAN JUAN PR 00922

Attn: ENG. PEDRO JANER
Source: **LOT 098-01 B-4 @ 0'-4'**
LOT 098-01 BAYAMON & TOA ALTA, PR

Project Name: EQB
Facility: LOT 098-01 BAYAMON & TOA ALTA
Description: SOIL - Grab
Client Ref. #: N/A

Laboratory Test Report

This report shall not be reproduced, except in full, without the written consent of Environmental Quality Laboratories, Inc.

Sample Number:	**4142456**	Collected Date & Time:	**02/12/2025** 11:03	Date of Report:	03/11/2025
Work Order:	257-01-75	Received Date & Time:	02/12/2025 15:30	Collected By:	GFLORES - EQLAB045
Delivery Slip:	2025-01800	Temperature at Arrival:	2.0 °C	Eqlab Rep.:	ELAZARO
Folder Number:	368483			Proposal Number:	31723 - 4

Remarks:

					Limits			Analysis			Prep Method		
Parameter	Method	Results	Units	DQ	MDL	MRL	MCL	Date	Time	By	Date	By	Method
Dieldrin	EPA 8081B	ND	µg/Kg	U	0.750	2.000	--	03/02/2025	14:06	JSSM	02/25/2025	--	EPA 3550B
Endosulfan I	EPA 8081B	ND	µg/Kg	U	1.200	2.000	--	03/02/2025	14:06	JSSM	02/25/2025	--	EPA 3550B
Endosulfan II	EPA 8081B	ND	µg/Kg	U	0.700	2.000	--	03/02/2025	14:06	JSSM	02/25/2025	--	EPA 3550B
Endosulfan sulfate	EPA 8081B	ND	µg/Kg	U	1.500	2.000	--	03/02/2025	14:06	JSSM	02/25/2025	--	EPA 3550B
Endrin	EPA 8081B	ND	µg/Kg	U	1.800	2.000	--	03/02/2025	14:06	JSSM	02/25/2025	--	EPA 3550B
Endrin aldehyde	EPA 8081B	ND	µg/Kg	U	0.700	2.000	--	03/02/2025	14:06	JSSM	02/25/2025	--	EPA 3550B
Gamma - BHC	EPA 8081B	ND	µg/Kg	U	0.450	2.000	--	03/02/2025	14:06	JSSM	02/25/2025	--	EPA 3550B
Gamma-Chlordane	EPA 8081B	ND	µg/Kg	U	1.200	3.200	--	03/02/2025	14:06	JSSM	02/25/2025	--	EPA 3550B
Heptachlor	EPA 8081B	ND	µg/Kg	U	0.900	2.000	--	03/02/2025	14:06	JSSM	02/25/2025	--	EPA 3550B
Heptachlor epoxide	EPA 8081B	ND	µg/Kg	U	0.700	2.000	--	03/02/2025	14:06	JSSM	02/25/2025	--	EPA 3550B
+ Hexachlorocyclopentadiene	EPA 8081B	ND	µg/Kg	U	3.000	20.000	--	03/02/2025	14:06	JSSM	02/25/2025	--	EPA 3550B
Methoxychlor	EPA 8081B	ND	µg/Kg	U	1.100	3.200	--	03/02/2025	14:06	JSSM	02/25/2025	--	EPA 3550B
Toxaphene	EPA 8081B	ND	µg/Kg	U	18.000	20.000	--	03/02/2025	13:13	JSSM	02/25/2025	--	EPA 3550B
Acetone	EPA 8260D	ND	µg/Kg	U	12.0	15.0	--	02/21/2025	08:45	EMRO	02/20/2025	--	EPA 5035A
Benzene	EPA 8260D	ND	µg/Kg	U	2.0	3.0	--	02/21/2025	08:45	EMRO	02/20/2025	--	EPA 5035A

ND = Not Detected MCL = Maximum Contaminant Level BDL = Below Detection Limit DNI = Does Not Ignite MDL = Minimum Detection Limit N/A = Not Applicable
MO = Monitoring Only MRL = Minimum Reporting Level PTRL = Pattern Recognition Level. All results are calculated on a wet weight basis unless otherwise stated. All results relate only to this sample.
+ = Parameter is not accredited under EQLab's NELAP Certification

To: CMA ARCHITECTS & ENGINEERS LLP
P.O. BOX 11490
SAN JUAN PR 00922

Attn: ENG. PEDRO JANER
Source: **LOT 098-01 B-4 @ 0'-4'**
LOT 098-01 BAYAMON & TOA ALTA, PR

Project Name: EQB
Facility: LOT 098-01 BAYAMON & TOA ALTA
Description: SOIL - Grab
Client Ref. #: N/A

Laboratory Test Report

This report shall not be reproduced, except in full, without the written consent of Environmental Quality Laboratories, Inc.

Sample Number:	**4142456**	Collected Date & Time:	**02/12/2025** 11:03	Date of Report:	03/11/2025
Work Order:	257-01-75	Received Date & Time:	02/12/2025 15:30	Collected By:	GFLORES - EQLAB045
Delivery Slip:	2025-01800	Temperature at Arrival:	2.0 °C	Eqlab Rep.:	ELAZARO
Folder Number:	368483			Proposal Number:	31723 - 4

Remarks:

					Limits			Analysis			Prep Method		
Parameter	Method	Results	Units	DQ	MDL	MRL	MCL	Date	Time	By	Date	By	Method
Bromodichloromethane	EPA 8260D	ND	µg/Kg	U	2.0	3.0	--	02/21/2025	08:45	EMRO	02/20/2025	--	EPA 5035A
Bromoform	EPA 8260D	ND	µg/Kg	U	2.0	3.0	--	02/21/2025	08:45	EMRO	02/20/2025	--	EPA 5035A
Bromomethane	EPA 8260D	ND	µg/Kg	U	2.0	3.0	--	02/21/2025	08:45	EMRO	02/20/2025	--	EPA 5035A
2-Butanone	EPA 8260D	ND	µg/Kg	U	11.0	15.0	--	02/21/2025	08:45	EMRO	02/20/2025	--	EPA 5035A
Carbon disulfide	EPA 8260D	ND	µg/Kg	U	12.0	15.0	--	02/21/2025	08:45	EMRO	02/20/2025	--	EPA 5035A
Carbon tetrachloride	EPA 8260D	ND	µg/Kg	U	2.0	3.0	--	02/21/2025	08:45	EMRO	02/20/2025	--	EPA 5035A
Chlorobenzene	EPA 8260D	ND	µg/Kg	U	2.0	3.0	--	02/21/2025	08:45	EMRO	02/20/2025	--	EPA 5035A
Chloroethane	EPA 8260D	ND	µg/Kg	U	2.0	3.0	--	02/21/2025	08:45	EMRO	02/20/2025	--	EPA 5035A
Chloroform	EPA 8260D	ND	µg/Kg	U	2.0	3.0	--	02/21/2025	08:45	EMRO	02/20/2025	--	EPA 5035A
Chloromethane	EPA 8260D	ND	µg/Kg	U	2.0	3.0	--	02/21/2025	08:45	EMRO	02/20/2025	--	EPA 5035A
Dibromochloromethane	EPA 8260D	ND	µg/Kg	U	2.0	3.0	--	02/21/2025	08:45	EMRO	02/20/2025	--	EPA 5035A
1,1-Dichloroethane	EPA 8260D	ND	µg/Kg	U	2.0	3.0	--	02/21/2025	08:45	EMRO	02/20/2025	--	EPA 5035A
1,1-Dichloroethene	EPA 8260D	ND	µg/Kg	U	2.0	3.0	--	02/21/2025	08:45	EMRO	02/20/2025	--	EPA 5035A
1,2-Dichloroethane	EPA 8260D	ND	µg/Kg	U	2.0	3.0	--	02/21/2025	08:45	EMRO	02/20/2025	--	EPA 5035A
1,2-Dichloropropane	EPA 8260D	ND	µg/Kg	U	2.0	3.0	--	02/21/2025	08:45	EMRO	02/20/2025	--	EPA 5035A

To: CMA ARCHITECTS & ENGINEERS LLP
P.O. BOX 11490
SAN JUAN PR 00922

Attn: ENG. PEDRO JANER
Source: **LOT 098-01 B-4 @ 0'-4'**
LOT 098-01 BAYAMON & TOA ALTA, PR

Project Name: EQB
Facility: LOT 098-01 BAYAMON & TOA ALTA
Description: SOIL - Grab
Client Ref. #: N/A

Laboratory Test Report

This report shall not be reproduced, except in full, without the written consent of Environmental Quality Laboratories, Inc.

Sample Number:	**4142456**	Collected Date & Time:	**02/12/2025** 11:03	Date of Report:	03/11/2025
Work Order:	257-01-75	Received Date & Time:	02/12/2025 15:30	Collected By:	GFLORES - EQLAB045
Delivery Slip:	2025-01800	Temperature at Arrival:	2.0 °C	Eqlab Rep.:	ELAZARO
Folder Number:	368483			Proposal Number:	31723 - 4

Remarks:

					Limits			Analysis			Prep Method		
Parameter	Method	Results	Units	DQ	MDL	MRL	MCL	Date	Time	By	Date	By	Method
cis-1,3-Dichloropropene	EPA 8260D	ND	µg/Kg	U	2.0	3.0	--	02/21/2025	08:45	EMRO	02/20/2025	--	EPA 5035A
trans-1,3-Dichloropropene	EPA 8260D	ND	µg/Kg	U	1.2	3.0	--	02/21/2025	08:45	EMRO	02/20/2025	--	EPA 5035A
Ethylbenzene	EPA 8260D	ND	µg/Kg	U	2.0	3.0	--	02/21/2025	08:45	EMRO	02/20/2025	--	EPA 5035A
2-Hexanone	EPA 8260D	ND	µg/Kg	U	12.0	15.0	--	02/21/2025	08:45	EMRO	02/20/2025	--	EPA 5035A
Dichloromethane	EPA 8260D	ND	µg/Kg	U	2.0	3.0	--	02/21/2025	08:45	EMRO	02/20/2025	--	EPA 5035A
4-Methyl-2-pentanone	EPA 8260D	ND	µg/Kg	U	12.0	15.0	--	02/21/2025	08:45	EMRO	02/20/2025	--	EPA 5035A
Styrene	EPA 8260D	ND	µg/Kg	U	2.0	3.0	--	02/21/2025	08:45	EMRO	02/20/2025	--	EPA 5035A
1,1,1-Trichloroethane	EPA 8260D	ND	µg/Kg	U	2.0	3.0	--	02/21/2025	08:45	EMRO	02/20/2025	--	EPA 5035A
1,1,2-Trichloroethane	EPA 8260D	ND	µg/Kg	U	2.0	3.0	--	02/21/2025	08:45	EMRO	02/20/2025	--	EPA 5035A
1,1,1,2-Tetrachloroethane	EPA 8260D	ND	µg/Kg	U	2.0	3.0	--	02/21/2025	08:45	EMRO	02/20/2025	--	EPA 5035A
Tetrachloroethene	EPA 8260D	ND	µg/Kg	U	2.0	3.0	--	02/21/2025	08:45	EMRO	02/20/2025	--	EPA 5035A
Toluene	EPA 8260D	ND	µg/Kg	U	2.0	3.0	--	02/21/2025	08:45	EMRO	02/20/2025	--	EPA 5035A
Trichloroethene	EPA 8260D	ND	µg/Kg	U	2.0	3.0	--	02/21/2025	08:45	EMRO	02/20/2025	--	EPA 5035A
Vinyl chloride	EPA 8260D	ND	µg/Kg	U	2.0	3.0	--	02/21/2025	08:45	EMRO	02/20/2025	--	EPA 5035A
m,p-Xylene	EPA 8260D	ND	µg/Kg	U	4.0	6.0	--	02/21/2025	08:45	EMRO	02/20/2025	--	EPA 5035A

To: CMA ARCHITECTS & ENGINEERS LLP
P.O. BOX 11490
SAN JUAN PR 00922

Attn: ENG. PEDRO JANER
Source: **LOT 098-01 B-4 @ 0'-4'**
LOT 098-01 BAYAMON & TOA ALTA, PR

Project Name: EQB
Facility: LOT 098-01 BAYAMON & TOA ALTA
Description: SOIL - Grab
Client Ref. #: N/A

Laboratory Test Report

This report shall not be reproduced, except in full, without the written consent of Environmental Quality Laboratories, Inc.

Sample Number:	**4142456**	Collected Date & Time:	**02/12/2025** 11:03	Date of Report:	03/11/2025
Work Order:	257-01-75	Received Date & Time:	02/12/2025 15:30	Collected By:	GFLORES - EQLAB045
Delivery Slip:	2025-01800	Temperature at Arrival:	2.0 °C	Eqlab Rep.:	ELAZARO
Folder Number:	368483			Proposal Number:	31723 - 4

Remarks:

					Limits			Analysis			Prep Method		
Parameter	Method	Results	Units	DQ	MDL	MRL	MCL	Date	Time	By	Date	By	Method
o-Xylene	EPA 8260D	ND	µg/Kg	U	2.3	3.0	--	02/21/2025	08:45	EMRO	02/20/2025	--	EPA 5035A
cis-1,2-Dichloroethene	EPA 8260D	ND	µg/Kg	U	2.0	3.0	--	02/21/2025	08:45	EMRO	02/20/2025	--	EPA 5035A
trans-1,2-Dichloroethene	EPA 8260D	ND	µg/Kg	U	2.0	3.0	--	02/21/2025	08:45	EMRO	02/20/2025	--	EPA 5035A
Bromochloromethane	EPA 8260D	ND	µg/Kg	U	2.0	3.0	--	02/21/2025	08:45	EMRO	02/20/2025	--	EPA 5035A
1,2-Dibromoethane	EPA 8260D	ND	µg/Kg	U	2.0	3.0	--	02/21/2025	08:45	EMRO	02/20/2025	--	EPA 5035A
1,2-Dibromo-3-chloropropane	EPA 8260D	ND	µg/Kg	U	2.0	3.0	--	02/21/2025	08:45	EMRO	02/20/2025	--	EPA 5035A
o-Dichlorobenzene	EPA 8260D	ND	µg/Kg	U	2.0	3.0	--	02/21/2025	08:45	EMRO	02/20/2025	--	EPA 5035A
1,3-Dichlorobenzene	EPA 8260D	ND	µg/Kg	U	2.0	3.0	--	02/21/2025	08:45	EMRO	02/20/2025	--	EPA 5035A
1,4-Dichlorobenzene	EPA 8260D	ND	µg/Kg	U	2.0	3.0	--	02/21/2025	08:45	EMRO	02/20/2025	--	EPA 5035A
1,2,4-Trichlorobenzene	EPA 8260D	ND	µg/Kg	U	2.0	3.0	--	02/21/2025	08:45	EMRO	02/20/2025	--	EPA 5035A
1,1,2,2-Tetrachloroethane	EPA 8260D	ND	µg/Kg	U	2.0	3.0	--	02/21/2025	08:45	EMRO	02/20/2025	--	EPA 5035A
Phenol	EPA 8270E	ND	µg/Kg	U	25.0	125.0	--	03/01/2025	05:30	MDSL	02/25/2025	RMR	EPA 3550B
2-Chlorophenol	EPA 8270E	ND	µg/Kg	U	20.0	100.0	--	03/01/2025	05:30	MDSL	02/25/2025	RMR	EPA 3550B
N-Nitrosodi-n-propylamine	EPA 8270E	ND	µg/Kg	U	20.0	100.0	--	03/01/2025	05:30	MDSL	02/25/2025	RMR	EPA 3550B
Hexachloroethane	EPA 8270E	ND	µg/Kg	U	20.0	100.0	--	03/01/2025	05:30	MDSL	02/25/2025	RMR	EPA 3550B

To: CMA ARCHITECTS & ENGINEERS LLP
P.O. BOX 11490
SAN JUAN PR 00922

Attn: ENG. PEDRO JANER
Source: **LOT 098-01 B-4 @ 0'-4'**
LOT 098-01 BAYAMON & TOA ALTA, PR

Project Name: EQB
Facility: LOT 098-01 BAYAMON & TOA ALTA
Description: SOIL - Grab
Client Ref. #: N/A

Laboratory Test Report

This report shall not be reproduced, except in full, without the written consent of Environmental Quality Laboratories, Inc.

Sample Number:	**4142456**	Collected Date & Time:	**02/12/2025** 11:03	Date of Report:	03/11/2025
Work Order:	257-01-75	Received Date & Time:	02/12/2025 15:30	Collected By:	GFLORES - EQLAB045
Delivery Slip:	2025-01800	Temperature at Arrival:	2.0 °C	Eqlab Rep.:	ELAZARO
Folder Number:	368483			Proposal Number:	31723 - 4

Remarks:

					Limits			Analysis			Prep Method		
Parameter	Method	Results	Units	DQ	MDL	MRL	MCL	Date	Time	By	Date	By	Method
Nitrobenzene	EPA 8270E	ND	µg/Kg	U	30.0	150.0	--	03/01/2025	05:30	MDSL	02/25/2025	RMR	EPA 3550B
Isophorone	EPA 8270E	ND	µg/Kg	U	20.0	100.0	--	03/01/2025	05:30	MDSL	02/25/2025	RMR	EPA 3550B
2-Nitrophenol	EPA 8270E	ND	µg/Kg	U	20.0	100.0	--	03/01/2025	05:30	MDSL	02/25/2025	RMR	EPA 3550B
2,4-Dimethylphenol	EPA 8270E	ND	µg/Kg	U	30.0	150.0	--	03/01/2025	05:30	MDSL	02/25/2025	RMR	EPA 3550B
2,4-Dinitrophenol	EPA 8270E	ND	µg/Kg	U	85.0	500.0	--	03/01/2025	05:30	MDSL	02/25/2025	RMR	EPA 3550B
2,4-Dichlorophenol	EPA 8270E	ND	µg/Kg	U	20.0	100.0	--	03/01/2025	05:30	MDSL	02/25/2025	RMR	EPA 3550B
2,6-Dinitrotoluene	EPA 8270E	ND	µg/Kg	U	20.0	100.0	--	03/01/2025	05:30	MDSL	02/25/2025	RMR	EPA 3550B
2,4-Dinitrotoluene	EPA 8270E	ND	µg/Kg	U	20.0	100.0	--	03/01/2025	05:30	MDSL	02/25/2025	RMR	EPA 3550B
2-Methylnaphthalene	EPA 8270E	ND	µg/Kg	U	20.0	100.0	--	03/01/2025	05:30	MDSL	02/25/2025	RMR	EPA 3550B
2,4,5-Trichlorophenol	EPA 8270E	ND	µg/Kg	U	20.0	100.0	--	03/01/2025	05:30	MDSL	02/25/2025	RMR	EPA 3550B
2,4,6-Trichlorophenol	EPA 8270E	ND	µg/Kg	U	20.0	100.0	--	03/01/2025	05:30	MDSL	02/25/2025	RMR	EPA 3550B
4-Nitrophenol	EPA 8270E	ND	µg/Kg	U	130.0	750.0	--	03/01/2025	05:30	MDSL	02/25/2025	RMR	EPA 3550B
4-Chlorophenyl phenyl ether	EPA 8270E	ND	µg/Kg	U	20.0	100.0	--	03/01/2025	05:30	MDSL	02/25/2025	RMR	EPA 3550B
4-Bromophenyl phenyl ether	EPA 8270E	ND	µg/Kg	U	20.0	100.0	--	03/01/2025	05:30	MDSL	02/25/2025	RMR	EPA 3550B
2-Chloronaphthalene	EPA 8270E	ND	µg/Kg	U	20.0	100.0	--	03/01/2025	05:30	MDSL	02/25/2025	RMR	EPA 3550B

To: CMA ARCHITECTS & ENGINEERS LLP
P.O. BOX 11490
SAN JUAN PR 00922

Attn: ENG. PEDRO JANER
Source: **LOT 098-01 B-4 @ 0'-4'**
LOT 098-01 BAYAMON & TOA ALTA, PR

Project Name: EQB
Facility: LOT 098-01 BAYAMON & TOA ALTA
Description: SOIL - Grab
Client Ref. #: N/A

Laboratory Test Report

This report shall not be reproduced, except in full, without the written consent of Environmental Quality Laboratories, Inc.

Sample Number:	**4142456**	Collected Date & Time:	**02/12/2025** 11:03	Date of Report:	03/11/2025
Work Order:	257-01-75	Received Date & Time:	02/12/2025 15:30	Collected By:	GFLORES - EQLAB045
Delivery Slip:	2025-01800	Temperature at Arrival:	2.0 °C	Eqlab Rep.:	ELAZARO
Folder Number:	368483			Proposal Number:	31723 - 4

Remarks:

					Limits			Analysis			Prep Method		
Parameter	Method	Results	Units	DQ	MDL	MRL	MCL	Date	Time	By	Date	By	Method
Acenaphthylene	EPA 8270E	ND	µg/Kg	U	20.0	100.0	--	03/01/2025	05:30	MDSL	02/25/2025	RMR	EPA 3550B
Acenaphthene	EPA 8270E	ND	µg/Kg	U	20.0	100.0	--	03/01/2025	05:30	MDSL	02/25/2025	RMR	EPA 3550B
Anthracene	EPA 8270E	ND	µg/Kg	U	20.0	100.0	--	03/01/2025	05:30	MDSL	02/25/2025	RMR	EPA 3550B
Benzo(b)fluoranthene	EPA 8270E	ND	µg/Kg	U	20.0	100.0	--	03/01/2025	05:30	MDSL	02/25/2025	RMR	EPA 3550B
Benzo(k)fluoranthene	EPA 8270E	ND	µg/Kg	U	20.0	100.0	--	03/01/2025	05:30	MDSL	02/25/2025	RMR	EPA 3550B
Benzo(g,h,i)perylene	EPA 8270E	ND	µg/Kg	U	20.0	100.0	--	03/01/2025	05:30	MDSL	02/25/2025	RMR	EPA 3550B
Butyl benzyl phthalate	EPA 8270E	ND	µg/Kg	U	20.0	100.0	--	03/01/2025	05:30	MDSL	02/25/2025	RMR	EPA 3550B
Hexachlorobenzene	EPA 8270E	ND	µg/Kg	U	20.0	100.0	--	03/01/2025	05:30	MDSL	02/25/2025	RMR	EPA 3550B
Hexachlorocyclopentadiene	EPA 8270E	ND	µg/Kg	U	50.0	250.0	--	03/01/2025	05:30	MDSL	02/25/2025	RMR	EPA 3550B
Fluoranthene	EPA 8270E	ND	µg/Kg	U	20.0	100.0	--	03/01/2025	05:30	MDSL	02/25/2025	RMR	EPA 3550B
Chrysene	EPA 8270E	ND	µg/Kg	U	20.0	100.0	--	03/01/2025	05:30	MDSL	02/25/2025	RMR	EPA 3550B
Di-n-octyl phthalate	EPA 8270E	ND	µg/Kg	U	20.0	100.0	--	03/01/2025	05:30	MDSL	02/25/2025	RMR	EPA 3550B
Dibenzo(a,h)anthracene	EPA 8270E	ND	µg/Kg	U	20.0	100.0	--	03/01/2025	05:30	MLSL	02/25/2025	RMR	EPA 3550B
Diethyl phthalate	EPA 8270E	ND	µg/Kg	U	20.0	100.0	--	03/01/2025	05:30	MDSL	02/25/2025	RMR	EPA 3550B
Naphthalene	EPA 8270E	ND	µg/Kg	U	10.0	100.0	--	03/01/2025	05:30	MDSL	02/25/2025	RMR	EPA 3550B

To: CMA ARCHITECTS & ENGINEERS LLP
P.O. BOX 11490
SAN JUAN PR 00922

Attn: ENG. PEDRO JANER
Source: **LOT 098-01 B-4 @ 0'-4'**
LOT 098-01 BAYAMON & TOA ALTA, PR

Project Name: EQB
Facility: LOT 098-01 BAYAMON & TOA ALTA
Description: SOIL - Grab
Client Ref. #: N/A

Laboratory Test Report

This report shall not be reproduced, except in full, without the written consent of Environmental Quality Laboratories, Inc.

Sample Number:	**4142456**	Collected Date & Time:	**02/12/2025** 11:03	Date of Report:	03/11/2025
Work Order:	257-01-75	Received Date & Time:	02/12/2025 15:30	Collected By:	GFLORES - EQLAB045
Delivery Slip:	2025-01800	Temperature at Arrival:	2.0 °C	Eqlab Rep.:	ELAZARO
Folder Number:	368483			Proposal Number:	31723 - 4

Remarks:

					Limits			Analysis			Prep Method		
Parameter	Method	Results	Units	DQ	MDL	MRL	MCL	Date	Time	By	Date	By	Method
Pentachlorophenol	EPA 8270E	ND	µg/Kg	U	60.0	300.0	--	03/01/2025	05:30	MDSL	02/25/2025	RMR	EPA 3550B
Phenanthrene	EPA 8270E	ND	µg/Kg	U	20.0	100.0	--	03/01/2025	05:30	MDSL	02/25/2025	RMR	EPA 3550B
Pyrene	EPA 8270E	ND	µg/Kg	U	20.0	100.0	--	03/01/2025	05:30	MDSL	02/25/2025	RMR	EPA 3550B
Indeno(1,2,3-cd)pyrene	EPA 8270E	ND	µg/Kg	U	20.0	100.0	--	03/01/2025	05:30	MDSL	02/25/2025	RMR	EPA 3550B
N-Nitrosodiphenylamine	EPA 8270E	ND	µg/Kg	U	20.0	100.0	--	03/01/2025	05:30	MDSL	02/25/2025	RMR	EPA 3550B
Di-n-butyl phthalate	EPA 8270E	ND	µg/Kg	U	20.0	100.0	--	03/01/2025	05:30	MDSL	02/25/2025	RMR	EPA 3550B
2-Methyl-4,6-dinitrophenol	EPA 8270E	ND	µg/Kg	U	95.0	500.0	--	03/01/2025	05:30	MDSL	02/25/2025	RMR	EPA 3550B
1,2-Dichlorobenzene	EPA 8270E	ND	µg/Kg	U	20.0	100.0	--	03/01/2025	05:30	MLSL	02/25/2025	RMR	EPA 3550B
1,3-Dichlorobenzene	EPA 8270E	ND	µg/Kg	U	20.0	100.0	--	03/01/2025	05:30	MDSL	02/25/2025	RMR	EPA 3550B
1,4-Dichlorobenzene	EPA 8270E	ND	µg/Kg	U	20.0	100.0	--	03/01/2025	05:30	MDSL	02/25/2025	RMR	EPA 3550B
Bis(2-chloroethyl) ether	EPA 8270E	ND	µg/Kg	U	20.0	100.0	--	03/01/2025	05:30	MDSL	02/25/2025	RMR	EPA 3550B
Bis(2-chloroethoxy)methane	EPA 8270E	ND	µg/Kg	U	20.0	100.0	--	03/01/2025	05:30	MDSL	02/25/2025	RMR	EPA 3550B
Di(2-ethylhexyl)phthalate	EPA 8270E	ND	µg/Kg	U	20.0	100.0	--	03/01/2025	05:30	MDSL	02/25/2025	RMR	EPA 3550B
4-Chloro-3-methylphenol	EPA 8270E	ND	µg/Kg	U	20.0	100.0	--	03/01/2025	05:30	MDSL	02/25/2025	RMR	EPA 3550B
Benzo[a]pyrene	EPA 8270E	ND	µg/Kg	U	15.0	100.0	--	03/01/2025	05:30	MDSL	02/25/2025	RMR	EPA 3550B

ND = Not Detected MCL = Maximum Contaminant Level BDL = Below Detection Limit DNI = Does Not Ignite MDL = Minimum Detection Limit N/A = Not Applicable
MO = Monitoring Only MRL = Minimum Reporting Level PTRL = Pattern Recognition Level. All results are calculated on a wet weight basis unless otherwise stated. All results relate only to this sample.
+ = Parameter is not accredited under EQLab's NELAP Certification

The results presented herein meet all NELAC requirements.
Refer to eqlab certification number E87783 at www.eqlab.com.

ENVIRONMENTAL QUALITY LABORATORIES, INC.
60 E STREET, MINILLAS INDUSTRIAL PARK, BAYAMON, PR 00959
PO BOX 11458 SANTURCE, PR 00910-1458 TEL. (787) 288-6420 FAX (787) 288-6465 www.eqlab.com

PRDOH Certified
EPA ID PR00014

To: CMA ARCHITECTS & ENGINEERS LLP
P.O. BOX 11490
SAN JUAN PR 00922

Attn: ENG. PEDRO JANER
Source: **LOT 098-01 B-4 @ 0'-4'**
LOT 098-01 BAYAMON & TOA ALTA, PR

Project Name: EQB
Facility: LOT 098-01 BAYAMON & TOA ALTA
Description: SOIL - Grab
Client Ref. #: N/A

Laboratory Test Report

This report shall not be reproduced, except in full, without the written consent of Environmental Quality Laboratories, Inc.

Sample Number:	**4142456**	Collected Date & Time:	**02/12/2025** 11:03	Date of Report:	03/11/2025
Work Order:	257-01-75	Received Date & Time:	02/12/2025 15:30	Collected By:	GFLORES - EQLAB045
Delivery Slip:	2025-01800	Temperature at Arrival:	2.0 °C	Eqlab Rep.:	ELAZARO
Folder Number:	368483			Proposal Number:	31723 - 4

Remarks:

					Limits			Analysis			Prep Method		
Parameter	Method	Results	Units	DQ	MDL	MRL	MCL	Date	Time	By	Date	By	Method
Dimethyl phthalate	EPA 8270E	ND	µg/Kg	U	20.0	100.0	--	03/01/2025	05:30	MDSL	02/25/2025	RMR	EPA 3550B
3,3-Dichlorobenzidine	EPA 8270E	ND	µg/Kg	U	30.0	150.0	--	03/01/2025	05:30	MDSL	02/25/2025	RMR	EPA 3550B
Fluorene	EPA 8270E	ND	µg/Kg	U	20.0	100.0	--	03/01/2025	05:30	MDSL	02/25/2025	RMR	EPA 3550B
Hexachlorobutadiene	EPA 8270E	ND	µg/Kg	U	20.0	100.0	--	03/01/2025	05:30	MDSL	02/25/2025	RMR	EPA 3550B
Benzo(a)anthracene	EPA 8270E	ND	µg/Kg	U	20.0	100.0	--	03/01/2025	05:30	MLSL	02/25/2025	RMR	EPA 3550B

SONIA PICHARDO RODRIGUEZ Químico Licenciado Puerto Rico LICENCIA NUM. 538

Certified by Laboratory Director

ND = Not Detected MCL = Maximum Contaminant Level BDL = Below Detection Limit DNI = Does Not Ignite MDL = Minimum Detection Limit N/A = Not Applicable
MO = Monitoring Only MRL = Minimum Reporting Level PTRL = Pattern Recognition Level. All results are calculated on a wet weight basis unless otherwise stated. All results relate only to this sample.
+ = Parameter is not accredited under EQLab's NELAP Certification

To: CMA ARCHITECTS & ENGINEERS LLP
P.O. BOX 11490
SAN JUAN PR 00922

Attn: ENG. PEDRO JANER
Source: **LOT 098-01 B-4 @ 4'-8'**
LOT 098-01 BAYAMON & TOA ALTA, PR

Project Name: EQB
Facility: LOT 098-01 BAYAMON & TOA ALTA
Description: SOIL - Grab
Client Ref. #: N/A

Laboratory Test Report

This report shall not be reproduced, except in full, without the written consent of Environmental Quality Laboratories, Inc.

Sample Number:	**4142457**	Collected Date & Time:	**02/12/2025** 11:14	Date of Report:	03/11/2025
Work Order:	257-01-75	Received Date & Time:	02/12/2025 15:30	Collected By:	GFLORES - EQLAB045
Delivery Slip:	2025-01800	Temperature at Arrival:	2.0 °C	Eqlab Rep.:	ELAZARO
Folder Number:	368483			Proposal Number:	31723 - 4

Remarks:

	Parameter	Method	Results	Units	DQ	Limits MDL	Limits MRL	Limits MCL	Analysis Date	Analysis Time	Analysis By	Prep Method Date	Prep Method By	Prep Method Method
	Cyanide - Total	EPA 9013/9012A	BDL	mg/Kg	U	0.30	1.00	--	02/21/2025	15:38	GVM	02/20/2025	GVM	Distillation
+	Mercury - Total	EPA 7471A	BDL	mg/Kg	U	0.020	0.100	--	02/21/2025	11:20	SNA	02/19/2025	--	Method Digestior
+	TPH as DRO/ORO (C10-C38)	EPA 8015B	ND	mg/Kg	U	10.0	10.0	--	02/26/2025	10:47	RMR	02/20/2025	RMR	EPA 3550B
	TPH as GRO (C6-C10)	EPA 8015B	ND	µg/Kg	U	100.0	250.0	--	02/21/2025	20:20	MLSL	02/14/2025	--	EPA 5035A
	Aluminum - Total	EPA 6010D	37463	mg/Kg	D	37.5	62.5	--	03/07/2025	17:39	MSSC	02/19/2025	--	SW846-3050B
	Barium -Total	EPA 6010D	46.8	mg/Kg	D	12.50	125.00	--	03/07/2025	17:39	MSSC	02/19/2025	--	SW846-3050B
	Beryllium - Total	EPA 6010D	BDL	mg/Kg	D,U	0.25	1.25	--	03/07/2025	17:39	MSSC	02/19/2025	--	SW846-3050B
	Boron - Total	EPA 6010D	218	mg/Kg	D	25.0	125.0	--	03/07/2025	17:39	MSSC	02/19/2025	--	SW846-3050B
	Cadmium - Total	EPA 6010D	3.88	mg/Kg	D	0.63	1.25	--	03/07/2025	17:39	MSSC	02/19/2025	--	SW846-3050B
	Calcium - Total	EPA 6010D	8648	mg/Kg	D	625.0	6250.0	--	03/07/2025	17:39	MSSC	02/19/2025	--	SW846-3050B
	Chromium - Total	EPA 6010D	73.4	mg/Kg	D	11.25	125.00	--	03/07/2025	17:39	MSSC	02/19/2025	--	SW846-3050B
	Cobalt - Total	EPA 6010D	23.1	mg/Kg	D	7.50	125.00	--	03/07/2025	17:39	MSSC	02/19/2025	--	SW846-3050B
	Copper - Total	EPA 6010D	62.6	mg/Kg	D	7.50	62.50	--	03/07/2025	17:39	MSSC	02/19/2025	--	SW846-3050B
	Iron - Total	EPA 6010D	36525	mg/Kg	D	25.0	62.5	--	03/07/2025	17:39	MSSC	02/19/2025	--	SW846-3050B
	Lead - Total	EPA 6010D	BDL	mg/Kg	D,U	18.75	125.00	--	03/07/2025	17:39	MSSC	02/19/2025	--	SW846-3050B

ND = Not Detected MCL = Maximum Contaminant Level BDL = Below Detection Limit DNI = Does Not Ignite MDL = Minimum Detection Limit N/A = Not Applicable
MO = Monitoring Only MRL = Minimum Reporting Level PTRL = Pattern Recognition Level. All results are calculated on a wet weight basis unless otherwise stated. All results relate only to this sample.
+ = Parameter is not accredited under EQLab's NELAP Certification

The results presented herein meet all NELAC requirements.
Refer to eqlab certification number E87783 at www.eqlab.com.

ENVIRONMENTAL QUALITY LABORATORIES, INC.
60 E STREET, MINILLAS INDUSTRIAL PARK, BAYAMON, PR 00959
PO BOX 11458 SANTURCE, PR 00910-1458 TEL. (787) 288-6420 FAX (787) 288-6465 www.eqlab.com

PRDOH Certified
EPA ID PR00014

To: CMA ARCHITECTS & ENGINEERS LLP
P.O. BOX 11490
SAN JUAN PR 00922

Attn: ENG. PEDRO JANER
Source: **LOT 098-01 B-4 @ 4'-8'**
LOT 098-01 BAYAMON & TOA ALTA, PR

Project Name: EQB
Facility: LOT 098-01 BAYAMON & TOA ALTA
Description: SOIL - Grab
Client Ref. #: N/A

Laboratory Test Report

This report shall not be reproduced, except in full, without the written consent of Environmental Quality Laboratories, Inc.

Sample Number:	**4142457**	Collected Date & Time:	**02/12/2025** 11:14	Date of Report:	03/11/2025
Work Order:	257-01-75	Received Date & Time:	02/12/2025 15:30	Collected By:	GFLORES - EQLAB045
Delivery Slip:	2025-01800	Temperature at Arrival:	2.0 °C	Eqlab Rep.:	ELAZARO
Folder Number:	368483			Proposal Number:	31723 - 4

Remarks:

	Parameter	Method	Results	Units	DQ	Limits MDL	Limits MRL	Limits MCL	Analysis Date	Analysis Time	Analysis By	Prep Method Date	Prep Method By	Prep Method
	Magnesium - Total	EPA 6010D	12525	mg/Kg	D	250.0	2500.0	--	03/07/2025	17:39	MSSC	02/19/2025	--	SW846-3050B
	Manganese - Total	EPA 6010D	761	mg/Kg	D	6.25	125.00	--	03/07/2025	17:39	MSSC	02/19/2025	--	SW846-3050B
	Nickel - Total	EPA 6010D	47.4	mg/Kg	D	6.25	31.25	--	03/07/2025	17:39	MSSC	02/19/2025	--	SW846-3050B
	Potassium - Total	EPA 6010D	538	mg/Kg	D	250.0	1250.0	--	03/07/2025	17:39	MSSC	02/19/2025	--	SW846-3050B
	Selenium - Total	EPA 6010D	BDL	mg/Kg	D,U	37.50	125.00	--	03/07/2025	17:39	MSSC	02/19/2025	--	SW846-3050B
	Silver - Total	EPA 6010D	BDL	mg/Kg	D,U	6.25	12.50	--	03/07/2025	17:39	MSSC	02/19/2025	--	SW846-3050B
	Sodium - Total	EPA 6010D	BDL	mg/Kg	D,U	625.0	2500.0	--	03/07/2025	17:39	MSSC	02/19/2025	--	SW846-3050B
	Thallium - Total	EPA 6010D	BDL	mg/Kg	D,U	75.0	125.0	--	03/07/2025	17:39	MSSC	02/19/2025	--	SW846-3050B
+	Silica - Total	EPA 6010D	960	mg/Kg	D	375.0	2500.0	--	03/07/2025	17:39	MSSC	02/19/2025	--	SW846-3050B
+	Silicon - Total	EPA 6010D	449	mg/Kg	D	375.0	2500.0	--	03/07/2025	17:39	MSSC	02/19/2025	--	SW846-3050B
	Strontium - Total	EPA 6010D	63.9	mg/Kg	D	10.00	125.00	--	03/07/2025	17:39	MSSC	02/19/2025	--	SW846-3050B
	Arsenic - Total	EPA 6010D	BDL	mg/Kg	D,U	12.50	125.00	--	03/07/2025	17:39	MSSC	02/19/2025	--	SW846-3050B
	Antimony - Total	EPA 6010D	BDL	mg/Kg	D,U	12.50	125.00	--	03/07/2025	17:39	MSSC	02/19/2025	--	SW846-3050B
	Vanadium - Total	EPA 6010D	139	mg/Kg	D	10.00	125.00	--	03/07/2025	17:39	MSSC	02/19/2025	--	SW846-3050B
	Zinc - Total	EPA 6010D	38.8	mg/Kg	D	25.00	312.50	--	03/07/2025	17:39	MSSC	02/19/2025	--	SW846-3050B

To: CMA ARCHITECTS & ENGINEERS LLP
P.O. BOX 11490
SAN JUAN PR 00922

Attn: ENG. PEDRO JANER
Source: **LOT 098-01 B-4 @ 4'-8'**
LOT 098-01 BAYAMON & TOA ALTA, PR

Project Name: EQB
Facility: LOT 098-01 BAYAMON & TOA ALTA
Description: SOIL - Grab
Client Ref. #: N/A

Laboratory Test Report

This report shall not be reproduced, except in full, without the written consent of Environmental Quality Laboratories, Inc.

Sample Number:	**4142457**	Collected Date & Time:	**02/12/2025** 11:14	Date of Report:	03/11/2025
Work Order:	257-01-75	Received Date & Time:	02/12/2025 15:30	Collected By:	GFLORES - EQLAB045
Delivery Slip:	2025-01800	Temperature at Arrival:	2.0 °C	Eqlab Rep.:	ELAZARO
Folder Number:	368483			Proposal Number:	31723 - 4

Remarks:

	Parameter	Method	Results	Units	DQ	Limits MDL	Limits MRL	Limits MCL	Analysis Date	Analysis Time	Analysis By	Prep Method Date	Prep Method By	Prep Method
+	Aroclor 1016	EPA 8082A	ND	mg/Kg	U	0.00142	0.03500	--	03/01/2025	23:01	JSSM	02/25/2025	--	EPA 3550B
+	Aroclor 1221	EPA 8082A	ND	mg/Kg	U	0.00911	0.35000	--	03/01/2025	23:01	JSSM	02/25/2025	--	EPA 3550B
+	Aroclor 1232	EPA 8082A	ND	mg/Kg	U	0.00162	0.03500	--	03/01/2025	23:01	JSSM	02/25/2025	--	EPA 3550B
+	Aroclor 1242	EPA 8082A	ND	mg/Kg	U	0.00187	0.03500	--	03/01/2025	23:01	JSSM	02/25/2025	--	EPA 3550B
+	Aroclor 1248	EPA 8082A	ND	mg/Kg	U	0.00468	0.03500	--	03/01/2025	23:01	JSSM	02/25/2025	--	EPA 3550B
+	Aroclor 1254	EPA 8082A	ND	mg/Kg	U	0.00267	0.03500	--	03/01/2025	23:01	JSSM	02/25/2025	--	EPA 3550B
+	Aroclor 1260	EPA 8082A	ND	mg/Kg	U	0.00144	0.03500	--	03/01/2025	23:01	JSSM	02/25/2025	--	EPA 3550B
	4,4-DDD	EPA 8081B	ND	µg/Kg	U	0.650	2.000	--	03/02/2025	13:13	JSSM	02/25/2025	--	EPA 3550B
	4,4-DDE	EPA 8081B	ND	µg/Kg	U	0.850	2.000	--	03/02/2025	13:13	JSSM	02/25/2025	--	EPA 3550B
	4,4-DDT	EPA 8081B	ND	µg/Kg	U	0.650	2.000	--	03/02/2025	13:13	JSSM	02/25/2025	--	EPA 3550B
	Aldrin	EPA 8081B	ND	µg/Kg	U	0.700	2.000	--	03/02/2025	13:13	JSSM	02/25/2025	--	EPA 3550B
	Alpha-BHC	EPA 8081B	ND	µg/Kg	U	0.850	2.000	--	03/02/2025	13:13	JSSM	02/25/2025	--	EPA 3550B
	Alpha-Chlordane	EPA 8081B	ND	µg/Kg	U	1.100	3.200	--	03/02/2025	13:13	JSSM	02/25/2025	--	EPA 3550B
	Beta - BHC	EPA 8081B	ND	µg/Kg	U	1.200	2.000	--	03/02/2025	13:13	JSSM	02/25/2025	--	EPA 3550B
	Delta-BHC	EPA 8081B	ND	µg/Kg	U	0.750	2.000	--	03/02/2025	13:13	JSSM	02/25/2025	--	EPA 3550B

The results presented herein meet all NELAC requirements.
Refer to eqlab certification number E87783 at www.eqlab.com.

ND = Not Detected MCL = Maximum Contaminant Level BDL = Below Detection Limit DNI = Does Not Ignite MDL = Minimum Detection Limit N/A = Not Applicable
MO = Monitoring Only MRL = Minimum Reporting Level PTRL = Pattern Recognition Level. All results are calculated on a wet weight basis unless otherwise stated. All results relate only to this sample.
+ = Parameter is not accredited under EQLab's NELAP Certification

ENVIRONMENTAL QUALITY LABORATORIES, INC.
60 E STREET, MINILLAS INDUSTRIAL PARK, BAYAMON, PR 00959
PO BOX 11458 SANTURCE, PR 00910-1458 TEL. (787) 288-6420 FAX (787) 288-6465 www.eqlab.com

PRDOH Certified
EPA ID PR00014

To: CMA ARCHITECTS & ENGINEERS LLP
P.O. BOX 11490
SAN JUAN PR 00922

Attn: ENG. PEDRO JANER
Source: **LOT 098-01 B-4 @ 4'-8'**
LOT 098-01 BAYAMON & TOA ALTA, PR

Project Name: EQB
Facility: LOT 098-01 BAYAMON & TOA ALTA
Description: SOIL - Grab
Client Ref. #: N/A

ENVIRONMENTAL QUALITY LABORATORIES, INC.

Laboratory Test Report

This report shall not be reproduced, except in full, without the written consent of Environmental Quality Laboratories, Inc.

Sample Number:	**4142457**	Collected Date & Time:	**02/12/2025** 11:14	Date of Report:	03/11/2025
Work Order:	257-01-75	Received Date & Time:	02/12/2025 15:30	Collected By:	GFLORES - EQLAB045
Delivery Slip:	2025-01800	Temperature at Arrival:	2.0 °C	Eqlab Rep.:	ELAZARO
Folder Number:	368483			Proposal Number:	31723 - 4

Remarks:

					Limits			Analysis			Prep Method		
	Parameter	Method	Results	Units	DQ	MDL	MRL	MCL	Date	Time	By	Date	By	Method
	Dieldrin	EPA 8081B	ND	µg/Kg	U	0.750	2.000	--	03/02/2025	13:13	JSSM	02/25/2025	--	EPA 3550B
	Endosulfan I	EPA 8081B	ND	µg/Kg	U	1.200	2.000	--	03/02/2025	13:13	JSSM	02/25/2025	--	EPA 3550B
	Endosulfan II	EPA 8081B	ND	µg/Kg	U	0.700	2.000	--	03/02/2025	13:13	JSSM	02/25/2025	--	EPA 3550B
	Endosulfan sulfate	EPA 8081B	ND	µg/Kg	U	1.500	2.000	--	03/02/2025	13:13	JSSM	02/25/2025	--	EPA 3550B
	Endrin	EPA 8081B	ND	µg/Kg	U	1.800	2.000	--	03/02/2025	13:13	JSSM	02/25/2025	--	EPA 3550B
	Endrin aldehyde	EPA 8081B	ND	µg/Kg	U	0.700	2.000	--	03/02/2025	13:13	JSSM	02/25/2025	--	EPA 3550B
	Gamma - BHC	EPA 8081B	ND	µg/Kg	U	0.450	2.000	--	03/02/2025	13:13	JSSM	02/25/2025	--	EPA 3550B
	Gamma-Chlordane	EPA 8081B	ND	µg/Kg	U	1.200	3.200	--	03/02/2025	13:13	JSSM	02/25/2025	--	EPA 3550B
	Heptachlor	EPA 8081B	ND	µg/Kg	U	0.900	2.000	--	03/02/2025	13:13	JSSM	02/25/2025	--	EPA 3550B
	Heptachlor epoxide	EPA 8081B	ND	µg/Kg	U	0.700	2.000	--	03/02/2025	13:13	JSSM	02/25/2025	--	EPA 3550B
+	Hexachlorocyclopentadiene	EPA 8081B	ND	µg/Kg	U	3.000	20.000	--	03/02/2025	13:13	JSSM	02/25/2025	--	EPA 3550B
	Methoxychlor	EPA 8081B	ND	µg/Kg	U	1.100	3.200	--	03/02/2025	13:13	JSSM	02/25/2025	--	EPA 3550B
	Toxaphene	EPA 8081B	ND	µg/Kg	U	18.000	20.000	--	03/02/2025	12:20	JSSM	02/25/2025	--	EPA 3550B
	Acetone	EPA 8260D	82.2	µg/Kg	--	12.0	15.0	--	02/21/2025	09:10	EMRO	02/20/2025	--	EPA 5035A
	Benzene	EPA 8260D	ND	µg/Kg	U	2.0	3.0	--	02/21/2025	09:10	EMRO	02/20/2025	--	EPA 5035A

ND = Not Detected MCL = Maximum Contaminant Level BDL = Below Detection Limit DNI = Does Not Ignite MDL = Minimum Detection Limit N/A = Not Applicable
MO = Monitoring Only MRL = Minimum Reporting Level PTRL = Pattern Recognition Level. All results are calculated on a wet weight basis unless otherwise stated. All results relate only to this sample.
+ = Parameter is not accredited under EQLab's NELAP Certification

To: CMA ARCHITECTS & ENGINEERS LLP
P.O. BOX 11490
SAN JUAN PR 00922

Attn: ENG. PEDRO JANER
Source: **LOT 098-01 B-4 @ 4'-8'**
LOT 098-01 BAYAMON & TOA ALTA, PR

Project Name: EQB
Facility: LOT 098-01 BAYAMON & TOA ALTA
Description: SOIL - Grab
Client Ref. #: N/A

Laboratory Test Report

This report shall not be reproduced, except in full, without the written consent of Environmental Quality Laboratories, Inc.

Sample Number:	**4142457**	Collected Date & Time:	**02/12/2025** 11:14	Date of Report:	03/11/2025
Work Order:	257-01-75	Received Date & Time:	02/12/2025 15:30	Collected By:	GFLORES - EQLAB045
Delivery Slip:	2025-01800	Temperature at Arrival:	2.0 °C	Eqlab Rep.:	ELAZARO
Folder Number:	368483			Proposal Number:	31723 - 4

Remarks:

					Limits			Analysis			Prep Method		
Parameter	Method	Results	Units	DQ	MDL	MRL	MCL	Date	Time	By	Date	By	Method
Bromodichloromethane	EPA 8260D	ND	µg/Kg	U	2.0	3.0	--	02/21/2025	09:10	EMRO	02/20/2025	--	EPA 5035A
Bromoform	EPA 8260D	ND	µg/Kg	U	2.0	3.0	--	02/21/2025	09:10	EMRO	02/20/2025	--	EPA 5035A
Bromomethane	EPA 8260D	ND	µg/Kg	U	2.0	3.0	--	02/21/2025	09:10	EMRO	02/20/2025	--	EPA 5035A
2-Butanone	EPA 8260D	ND	µg/Kg	U	11.0	15.0	--	02/21/2025	09:10	EMRO	02/20/2025	--	EPA 5035A
Carbon disulfide	EPA 8260D	ND	µg/Kg	U	12.0	15.0	--	02/21/2025	09:10	EMRO	02/20/2025	--	EPA 5035A
Carbon tetrachloride	EPA 8260D	ND	µg/Kg	U	2.0	3.0	--	02/21/2025	09:10	EMRO	02/20/2025	--	EPA 5035A
Chlorobenzene	EPA 8260D	ND	µg/Kg	U	2.0	3.0	--	02/21/2025	09:10	EMRO	02/20/2025	--	EPA 5035A
Chloroethane	EPA 8260D	ND	µg/Kg	U	2.0	3.0	--	02/21/2025	09:10	EMRO	02/20/2025	--	EPA 5035A
Chloroform	EPA 8260D	ND	µg/Kg	U	2.0	3.0	--	02/21/2025	09:10	EMRO	02/20/2025	--	EPA 5035A
Chloromethane	EPA 8260D	ND	µg/Kg	U	2.0	3.0	--	02/21/2025	09:10	EMRO	02/20/2025	--	EPA 5035A
Dibromochloromethane	EPA 8260D	ND	µg/Kg	U	2.0	3.0	--	02/21/2025	09:10	EMRO	02/20/2025	--	EPA 5035A
1,1-Dichloroethane	EPA 8260D	ND	µg/Kg	U	2.0	3.0	--	02/21/2025	09:10	EMRO	02/20/2025	--	EPA 5035A
1,1-Dichloroethene	EPA 8260D	ND	µg/Kg	U	2.0	3.0	--	02/21/2025	09:10	EMRO	02/20/2025	--	EPA 5035A
1,2-Dichloroethane	EPA 8260D	ND	µg/Kg	U	2.0	3.0	--	02/21/2025	09:10	EMRO	02/20/2025	--	EPA 5035A
1,2-Dichloropropane	EPA 8260D	ND	µg/Kg	U	2.0	3.0	--	02/21/2025	09:10	EMRO	02/20/2025	--	EPA 5035A

To: CMA ARCHITECTS & ENGINEERS LLP
P.O. BOX 11490
SAN JUAN PR 00922

Attn: ENG. PEDRO JANER
Source: **LOT 098-01 B-4 @ 4'-8'**
LOT 098-01 BAYAMON & TOA ALTA, PR

Project Name: EQB
Facility: LOT 098-01 BAYAMON & TOA ALTA
Description: SOIL - Grab
Client Ref. #: N/A

Laboratory Test Report

This report shall not be reproduced, except in full, without the written consent of Environmental Quality Laboratories, Inc.

Sample Number:	**4142457**	Collected Date & Time:	**02/12/2025** 11:14	Date of Report:	03/11/2025
Work Order:	257-01-75	Received Date & Time:	02/12/2025 15:30	Collected By:	GFLORES - EQLAB045
Delivery Slip:	2025-01800	Temperature at Arrival:	2.0 °C	Eqlab Rep.:	ELAZARO
Folder Number:	368483			Proposal Number:	31723 - 4

Remarks:

					Limits			Analysis			Prep Method		
Parameter	Method	Results	Units	DQ	MDL	MRL	MCL	Date	Time	By	Date	By	Method
cis-1,3-Dichloropropene	EPA 8260D	ND	µg/Kg	U	2.0	3.0	--	02/21/2025	09:10	EMRO	02/20/2025	--	EPA 5035A
trans-1,3-Dichloropropene	EPA 8260D	ND	µg/Kg	U	1.2	3.0	--	02/21/2025	09:10	EMRO	02/20/2025	--	EPA 5035A
Ethylbenzene	EPA 8260D	ND	µg/Kg	U	2.0	3.0	--	02/21/2025	09:10	EMRO	02/20/2025	--	EPA 5035A
2-Hexanone	EPA 8260D	ND	µg/Kg	U	12.0	15.0	--	02/21/2025	09:10	EMRO	02/20/2025	--	EPA 5035A
Dichloromethane	EPA 8260D	ND	µg/Kg	U	2.0	3.0	--	02/21/2025	09:10	EMRO	02/20/2025	--	EPA 5035A
4-Methyl-2-pentanone	EPA 8260D	ND	µg/Kg	U	12.0	15.0	--	02/21/2025	09:10	EMRO	02/20/2025	--	EPA 5035A
Styrene	EPA 8260D	ND	µg/Kg	U	2.0	3.0	--	02/21/2025	09:10	EMRO	02/20/2025	--	EPA 5035A
1,1,1-Trichloroethane	EPA 8260D	ND	µg/Kg	U	2.0	3.0	--	02/21/2025	09:10	EMRO	02/20/2025	--	EPA 5035A
1,1,2-Trichloroethane	EPA 8260D	ND	µg/Kg	U	2.0	3.0	--	02/21/2025	09:10	EMRO	02/20/2025	--	EPA 5035A
1,1,1,2-Tetrachloroethane	EPA 8260D	ND	µg/Kg	U	2.0	3.0	--	02/21/2025	09:10	EMRO	02/20/2025	--	EPA 5035A
Tetrachloroethene	EPA 8260D	ND	µg/Kg	U	2.0	3.0	--	02/21/2025	09:10	EMRO	02/20/2025	--	EPA 5035A
Toluene	EPA 8260D	ND	µg/Kg	U	2.0	3.0	--	02/21/2025	09:10	EMRO	02/20/2025	--	EPA 5035A
Trichloroethene	EPA 8260D	ND	µg/Kg	U	2.0	3.0	--	02/21/2025	09:10	EMRO	02/20/2025	--	EPA 5035A
Vinyl chloride	EPA 8260D	ND	µg/Kg	U	2.0	3.0	--	02/21/2025	09:10	EMRO	02/20/2025	--	EPA 5035A
m,p-Xylene	EPA 8260D	ND	µg/Kg	U	4.0	6.0	--	02/21/2025	09:10	EMRO	02/20/2025	--	EPA 5035A

To: CMA ARCHITECTS & ENGINEERS LLP
P.O. BOX 11490
SAN JUAN PR 00922

Attn: ENG. PEDRO JANER
Source: **LOT 098-01 B-4 @ 4'-8'**
LOT 098-01 BAYAMON & TOA ALTA, PR

Project Name: EQB
Facility: LOT 098-01 BAYAMON & TOA ALTA
Description: SOIL - Grab
Client Ref. #: N/A

Laboratory Test Report

This report shall not be reproduced, except in full, without the written consent of Environmental Quality Laboratories, Inc.

Sample Number:	**4142457**	Collected Date & Time:	**02/12/2025** 11:14	Date of Report:	03/11/2025
Work Order:	257-01-75	Received Date & Time:	02/12/2025 15:30	Collected By:	GFLORES - EQLAB045
Delivery Slip:	2025-01800	Temperature at Arrival:	2.0 °C	Eqlab Rep.:	ELAZARO
Folder Number:	368483			Proposal Number:	31723 - 4

Remarks:

					Limits			Analysis			Prep Method		
Parameter	Method	Results	Units	DQ	MDL	MRL	MCL	Date	Time	By	Date	By	Method
o-Xylene	EPA 8260D	ND	µg/Kg	U	2.3	3.0	--	02/21/2025	09:10	EMRO	02/20/2025	--	EPA 5035A
cis-1,2-Dichloroethene	EPA 8260D	ND	µg/Kg	U	2.0	3.0	--	02/21/2025	09:10	EMRO	02/20/2025	--	EPA 5035A
trans-1,2-Dichloroethene	EPA 8260D	ND	µg/Kg	U	2.0	3.0	--	02/21/2025	09:10	EMRO	02/20/2025	--	EPA 5035A
Bromochloromethane	EPA 8260D	ND	µg/Kg	U	2.0	3.0	--	02/21/2025	09:10	EMRO	02/20/2025	--	EPA 5035A
1,2-Dibromoethane	EPA 8260D	ND	µg/Kg	U	2.0	3.0	--	02/21/2025	09:10	EMRO	02/20/2025	--	EPA 5035A
1,2-Dibromo-3-chloropropane	EPA 8260D	ND	µg/Kg	U	2.0	3.0	--	02/21/2025	09:10	EMRO	02/20/2025	--	EPA 5035A
o-Dichlorobenzene	EPA 8260D	ND	µg/Kg	U	2.0	3.0	--	02/21/2025	09:10	EMRO	02/20/2025	--	EPA 5035A
1,3-Dichlorobenzene	EPA 8260D	ND	µg/Kg	U	2.0	3.0	--	02/21/2025	09:10	EMRO	02/20/2025	--	EPA 5035A
1,4-Dichlorobenzene	EPA 8260D	ND	µg/Kg	U	2.0	3.0	--	02/21/2025	09:10	EMRO	02/20/2025	--	EPA 5035A
1,2,4-Trichlorobenzene	EPA 8260D	ND	µg/Kg	U	2.0	3.0	--	02/21/2025	09:10	EMRO	02/20/2025	--	EPA 5035A
1,1,2,2-Tetrachloroethane	EPA 8260D	ND	µg/Kg	U	2.0	3.0	--	02/21/2025	09:10	EMRO	02/20/2025	--	EPA 5035A
Phenol	EPA 8270E	ND	µg/Kg	U	25.0	125.0	--	03/01/2025	05:59	MDSL	02/25/2025	RMR	EPA 3550B
2-Chlorophenol	EPA 8270E	ND	µg/Kg	U	20.0	100.0	--	03/01/2025	05:59	MDSL	02/25/2025	RMR	EPA 3550B
N-Nitrosodi-n-propylamine	EPA 8270E	ND	µg/Kg	U	20.0	100.0	--	03/01/2025	05:59	MDSL	02/25/2025	RMR	EPA 3550B
Hexachloroethane	EPA 8270E	ND	µg/Kg	U	20.0	100.0	--	03/01/2025	05:59	MDSL	02/25/2025	RMR	EPA 3550B

To: CMA ARCHITECTS & ENGINEERS LLP
P.O. BOX 11490
SAN JUAN PR 00922

Attn: ENG. PEDRO JANER
Source: **LOT 098-01 B-4 @ 4'-8'**
LOT 098-01 BAYAMON & TOA ALTA, PR

Project Name: EQB
Facility: LOT 098-01 BAYAMON & TOA ALTA
Description: SOIL - Grab
Client Ref. #: N/A

Laboratory Test Report

This report shall not be reproduced, except in full, without the written consent of Environmental Quality Laboratories, Inc.

Sample Number:	**4142457**	Collected Date & Time:	**02/12/2025** 11:14	Date of Report:	03/11/2025
Work Order:	257-01-75	Received Date & Time:	02/12/2025 15:30	Collected By:	GFLORES - EQLAB045
Delivery Slip:	2025-01800	Temperature at Arrival:	2.0 °C	Eqlab Rep.:	ELAZARO
Folder Number:	368483			Proposal Number:	31723 - 4

Remarks:

					Limits			Analysis			Prep Method		
Parameter	Method	Results	Units	DQ	MDL	MRL	MCL	Date	Time	By	Date	By	Method
Nitrobenzene	EPA 8270E	ND	µg/Kg	U	30.0	150.0	--	03/01/2025	05:59	MDSL	02/25/2025	RMR	EPA 3550B
Isophorone	EPA 8270E	ND	µg/Kg	U	20.0	100.0	--	03/01/2025	05:59	MDSL	02/25/2025	RMR	EPA 3550B
2-Nitrophenol	EPA 8270E	ND	µg/Kg	U	20.0	100.0	--	03/01/2025	05:59	MDSL	02/25/2025	RMR	EPA 3550B
2,4-Dimethylphenol	EPA 8270E	ND	µg/Kg	U	30.0	150.0	--	03/01/2025	05:59	MDSL	02/25/2025	RMR	EPA 3550B
2,4-Dinitrophenol	EPA 8270E	ND	µg/Kg	U	85.0	500.0	--	03/01/2025	05:59	MDSL	02/25/2025	RMR	EPA 3550B
2,4-Dichlorophenol	EPA 8270E	ND	µg/Kg	U	20.0	100.0	--	03/01/2025	05:59	MDSL	02/25/2025	RMR	EPA 3550B
2,6-Dinitrotoluene	EPA 8270E	ND	µg/Kg	U	20.0	100.0	--	03/01/2025	05:59	MDSL	02/25/2025	RMR	EPA 3550B
2,4-Dinitrotoluene	EPA 8270E	ND	µg/Kg	U	20.0	100.0	--	03/01/2025	05:59	MDSL	02/25/2025	RMR	EPA 3550B
2-Methylnaphthalene	EPA 8270E	ND	µg/Kg	U	20.0	100.0	--	03/01/2025	05:59	MDSL	02/25/2025	RMR	EPA 3550B
2,4,5-Trichlorophenol	EPA 8270E	ND	µg/Kg	U	20.0	100.0	--	03/01/2025	05:59	MDSL	02/25/2025	RMR	EPA 3550B
2,4,6-Trichlorophenol	EPA 8270E	ND	µg/Kg	U	20.0	100.0	--	03/01/2025	05:59	MDSL	02/25/2025	RMR	EPA 3550B
4-Nitrophenol	EPA 8270E	ND	µg/Kg	U	130.0	750.0	--	03/01/2025	05:59	MDSL	02/25/2025	RMR	EPA 3550B
4-Chlorophenyl phenyl ether	EPA 8270E	ND	µg/Kg	U	20.0	100.0	--	03/01/2025	05:59	MDSL	02/25/2025	RMR	EPA 3550B
4-Bromophenyl phenyl ether	EPA 8270E	ND	µg/Kg	U	20.0	100.0	--	03/01/2025	05:59	MDSL	02/25/2025	RMR	EPA 3550B
2-Chloronaphthalene	EPA 8270E	ND	µg/Kg	U	20.0	100.0	--	03/01/2025	05:59	MDSL	02/25/2025	RMR	EPA 3550B

ENVIRONMENTAL QUALITY LABORATORIES, INC.
60 E STREET, MINILLAS INDUSTRIAL PARK, BAYAMON, PR 00959
PO BOX 11458 SANTURCE, PR 00910-1458 TEL. (787) 288-6420 FAX (787) 288-6465 www.eqlab.com

The results presented herein meet all NELAC requirements.
Refer to eqlab certification number E87783 at www.eqlab.com.

PRDOH Certified
EPA ID PR00014

To: CMA ARCHITECTS & ENGINEERS LLP
P.O. BOX 11490
SAN JUAN PR 00922

Attn: ENG. PEDRO JANER
Source: **LOT 098-01 B-4 @ 4'-8'**
LOT 098-01 BAYAMON & TOA ALTA, PR

Project Name: EQB
Facility: LOT 098-01 BAYAMON & TOA ALTA
Description: SOIL - Grab
Client Ref. #: N/A

Laboratory Test Report

This report shall not be reproduced, except in full, without the written consent of Environmental Quality Laboratories, Inc.

Sample Number:	**4142457**	Collected Date & Time:	**02/12/2025** 11:14	Date of Report:	03/11/2025
Work Order:	257-01-75	Received Date & Time:	02/12/2025 15:30	Collected By:	GFLORES - EQLAB045
Delivery Slip:	2025-01800	Temperature at Arrival:	2.0 °C	Eqlab Rep.:	ELAZARO
Folder Number:	368483			Proposal Number:	31723 - 4

Remarks:

					Limits			Analysis			Prep Method		
Parameter	Method	Results	Units	DQ	MDL	MRL	MCL	Date	Time	By	Date	By	Method
Acenaphthylene	EPA 8270E	ND	µg/Kg	U	20.0	100.0	--	03/01/2025	05:59	MDSL	02/25/2025	RMR	EPA 3550B
Acenaphthene	EPA 8270E	ND	µg/Kg	U	20.0	100.0	--	03/01/2025	05:59	MDSL	02/25/2025	RMR	EPA 3550B
Anthracene	EPA 8270E	ND	µg/Kg	U	20.0	100.0	--	03/01/2025	05:59	MDSL	02/25/2025	RMR	EPA 3550B
Benzo(b)fluoranthene	EPA 8270E	ND	µg/Kg	U	20.0	100.0	--	03/01/2025	05:59	MDSL	02/25/2025	RMR	EPA 3550B
Benzo(k)fluoranthene	EPA 8270E	ND	µg/Kg	U	20.0	100.0	--	03/01/2025	05:59	MDSL	02/25/2025	RMR	EPA 3550B
Benzo(g,h,i)perylene	EPA 8270E	ND	µg/Kg	U	20.0	100.0	--	03/01/2025	05:59	MDSL	02/25/2025	RMR	EPA 3550B
Butyl benzyl phthalate	EPA 8270E	ND	µg/Kg	U	20.0	100.0	--	03/01/2025	05:59	MDSL	02/25/2025	RMR	EPA 3550B
Hexachlorobenzene	EPA 8270E	ND	µg/Kg	U	20.0	100.0	--	03/01/2025	05:59	MDSL	02/25/2025	RMR	EPA 3550B
Hexachlorocyclopentadiene	EPA 8270E	ND	µg/Kg	U	50.0	250.0	--	03/01/2025	05:59	MDSL	02/25/2025	RMR	EPA 3550B
Fluoranthene	EPA 8270E	ND	µg/Kg	U	20.0	100.0	--	03/01/2025	05:59	MDSL	02/25/2025	RMR	EPA 3550B
Chrysene	EPA 8270E	ND	µg/Kg	U	20.0	100.0	--	03/01/2025	05:59	MDSL	02/25/2025	RMR	EPA 3550B
Di-n-octyl phthalate	EPA 8270E	ND	µg/Kg	U	20.0	100.0	--	03/01/2025	05:59	MDSL	02/25/2025	RMR	EPA 3550B
Dibenzo(a,h)anthracene	EPA 8270E	ND	µg/Kg	U	20.0	100.0	--	03/01/2025	05:59	MLSL	02/25/2025	RMR	EPA 3550B
Diethyl phthalate	EPA 8270E	ND	µg/Kg	U	20.0	100.0	--	03/01/2025	05:59	MDSL	02/25/2025	RMR	EPA 3550B
Naphthalene	EPA 8270E	ND	µg/Kg	U	10.0	100.0	--	03/01/2025	05:59	MDSL	02/25/2025	RMR	EPA 3550B

To: CMA ARCHITECTS & ENGINEERS LLP
P.O. BOX 11490
SAN JUAN PR 00922

Attn: ENG. PEDRO JANER
Source: **LOT 098-01 B-4 @ 4'-8'**
LOT 098-01 BAYAMON & TOA ALTA, PR

Project Name: EQB
Facility: LOT 098-01 BAYAMON & TOA ALTA
Description: SOIL - Grab
Client Ref. #: N/A

eqlab ENVIRONMENTAL QUALITY LABORATORIES, INC.

Laboratory Test Report

This report shall not be reproduced, except in full, without the written consent of Environmental Quality Laboratories, Inc.

Sample Number:	**4142457**	Collected Date & Time:	**02/12/2025** 11:14	Date of Report:	03/11/2025
Work Order:	257-01-75	Received Date & Time:	02/12/2025 15:30	Collected By:	GFLORES - EQLAB045
Delivery Slip:	2025-01800	Temperature at Arrival:	2.0 °C	Eqlab Rep.:	ELAZARO
Folder Number:	368483			Proposal Number:	31723 - 4

Remarks:

					Limits			Analysis			Prep Method		
Parameter	Method	Results	Units	DQ	MDL	MRL	MCL	Date	Time	By	Date	By	Method
Pentachlorophenol	EPA 8270E	ND	µg/Kg	U	60.0	300.0	--	03/01/2025	05:59	MDSL	02/25/2025	RMR	EPA 3550B
Phenanthrene	EPA 8270E	ND	µg/Kg	U	20.0	100.0	--	03/01/2025	05:59	MDSL	02/25/2025	RMR	EPA 3550B
Pyrene	EPA 8270E	ND	µg/Kg	U	20.0	100.0	--	03/01/2025	05:59	MDSL	02/25/2025	RMR	EPA 3550B
Indeno(1,2,3-cd)pyrene	EPA 8270E	ND	µg/Kg	U	20.0	100.0	--	03/01/2025	05:59	MDSL	02/25/2025	RMR	EPA 3550B
N-Nitrosodiphenylamine	EPA 8270E	ND	µg/Kg	U	20.0	100.0	--	03/01/2025	05:59	MDSL	02/25/2025	RMR	EPA 3550B
Di-n-butyl phthalate	EPA 8270E	ND	µg/Kg	U	20.0	100.0	--	03/01/2025	05:59	MDSL	02/25/2025	RMR	EPA 3550B
2-Methyl-4,6-dinitrophenol	EPA 8270E	ND	µg/Kg	U	95.0	500.0	--	03/01/2025	05:59	MDSL	02/25/2025	RMR	EPA 3550B
1,2-Dichlorobenzene	EPA 8270E	ND	µg/Kg	U	20.0	100.0	--	03/01/2025	05:59	MLSL	02/25/2025	RMR	EPA 3550B
1,3-Dichlorobenzene	EPA 8270E	ND	µg/Kg	U	20.0	100.0	--	03/01/2025	05:59	MDSL	02/25/2025	RMR	EPA 3550B
1,4-Dichlorobenzene	EPA 8270E	ND	µg/Kg	U	20.0	100.0	--	03/01/2025	05:59	MDSL	02/25/2025	RMR	EPA 3550B
Bis(2-chloroethyl) ether	EPA 8270E	ND	µg/Kg	U	20.0	100.0	--	03/01/2025	05:59	MDSL	02/25/2025	RMR	EPA 3550B
Bis(2-chloroethoxy)methane	EPA 8270E	ND	µg/Kg	U	20.0	100.0	--	03/01/2025	05:59	MDSL	02/25/2025	RMR	EPA 3550B
Di(2-ethylhexyl)phthalate	EPA 8270E	ND	µg/Kg	U	20.0	100.0	--	03/01/2025	05:59	MDSL	02/25/2025	RMR	EPA 3550B
4-Chloro-3-methylphenol	EPA 8270E	ND	µg/Kg	U	20.0	100.0	--	03/01/2025	05:59	MDSL	02/25/2025	RMR	EPA 3550B
Benzo[a]pyrene	EPA 8270E	ND	µg/Kg	U	15.0	100.0	--	03/01/2025	05:59	MDSL	02/25/2025	RMR	EPA 3550B

ENVIRONMENTAL QUALITY LABORATORIES, INC.
60 E STREET, MINILLAS INDUSTRIAL PARK, BAYAMON, PR 00959
PO BOX 11458 SANTURCE, PR 00910-1458 TEL. (787) 288-6420 FAX (787) 288-6465 www.eqlab.com

ACCREDITED IN ACCORDANCE WITH nelac
The results presented herein meet all NELAC requirements.
Refer to eqlab certification number E87783 at www.eqlab.com.

PRDOH Certified
EPA ID PR00014

To: CMA ARCHITECTS & ENGINEERS LLP
P.O. BOX 11490
SAN JUAN PR 00922

Attn: ENG. PEDRO JANER
Source: **LOT 098-01 B-4 @ 4'-8'**
LOT 098-01 BAYAMON & TOA ALTA, PR

Project Name: EQB
Facility: LOT 098-01 BAYAMON & TOA ALTA
Description: SOIL - Grab
Client Ref. #: N/A

eqlab ENVIRONMENTAL QUALITY LABORATORIES, INC.

Laboratory Test Report

This report shall not be reproduced, except in full, without the written consent of Environmental Quality Laboratories, Inc.

Sample Number:	**4142457**	Collected Date & Time:	**02/12/2025** 11:14	Date of Report:	03/11/2025
Work Order:	257-01-75	Received Date & Time:	02/12/2025 15:30	Collected By:	GFLORES - EQLAB045
Delivery Slip:	2025-01800	Temperature at Arrival:	2.0 °C	Eqlab Rep.:	ELAZARO
Folder Number:	368483			Proposal Number:	31723 - 4

Remarks:

					Limits			Analysis			Prep Method		
Parameter	Method	Results	Units	DQ	MDL	MRL	MCL	Date	Time	By	Date	By	Method
Dimethyl phthalate	EPA 8270E	ND	µg/Kg	U	20.0	100.0	--	03/01/2025	05:59	MDSL	02/25/2025	RMR	EPA 3550B
3,3-Dichlorobenzidine	EPA 8270E	ND	µg/Kg	U	30.0	150.0	--	03/01/2025	05:59	MDSL	02/25/2025	RMR	EPA 3550B
Fluorene	EPA 8270E	ND	µg/Kg	U	20.0	100.0	--	03/01/2025	05:59	MDSL	02/25/2025	RMR	EPA 3550B
Hexachlorobutadiene	EPA 8270E	ND	µg/Kg	U	20.0	100.0	--	03/01/2025	05:59	MDSL	02/25/2025	RMR	EPA 3550B
Benzo(a)anthracene	EPA 8270E	ND	µg/Kg	U	20.0	100.0	--	03/01/2025	05:59	MLSL	02/25/2025	RMR	EPA 3550B

SONIA PICHARDO RODRIGUEZ
Químico Licenciado
Estado Libre Asociado de P.R.
LICENCIADO
Pichardo

Certified by Laboratory Director

ND = Not Detected MCL = Maximum Contaminant Level BDL = Below Detection Limit DNI = Does Not Ignite MDL = Minimum Detection Limit N/A = Not Applicable
MO = Monitoring Only MRL = Minimum Reporting Level PTRL = Pattern Recognition Level. All results are calculated on a wet weight basis unless otherwise stated. All results relate only to this sample.
+ = Parameter is not accredited under EQLab's NELAP Certification

ACCREDITED IN ACCORDANCE WITH nelac
The results presented herein meet all NELAC requirements.
Refer to eqlab certification number E87783 at www.eqlab.com.

ENVIRONMENTAL QUALITY LABORATORIES, INC.
60 E STREET, MINILLAS INDUSTRIAL PARK, BAYAMON, PR 00959
PO BOX 11458 SANTURCE, PR 00910-1458 TEL. (787) 288-6420 FAX (787) 288-6465 www.eqlab.com

PRDOH Certified
EPA ID PR00014

To: CMA ARCHITECTS & ENGINEERS LLP
P.O. BOX 11490
SAN JUAN PR 00922

Attn: ENG. PEDRO JANER
Source: **LOT 098-01 EQUIPMENT BLANK**
LOT 098-01 BAYAMON & TOA ALTA, PR

Project Name: EQB
Facility: LOT 098-01 BAYAMON & TOA ALTA
Description: DI WATER - Grab
Client Ref. #: N/A

Laboratory Test Report

This report shall not be reproduced, except in full, without the written consent of Environmental Quality Laboratories, Inc.

Sample Number:	**4142458**	Collected Date & Time:	**02/12/2025** 09:35	Date of Report:	03/11/2025
Work Order:	257-01-75	Received Date & Time:	02/12/2025 15:30	Collected By:	GFLORES - EQLAB045
Delivery Slip:	2025-01800	Temperature at Arrival:	2.0 °C	Eqlab Rep.:	ELAZARO
Folder Number:	368483			Proposal Number:	31723 - 4

Remarks:

	Parameter	Method	Results	Units	DQ	Limits MDL	Limits MRL	Limits MCL	Analysis Date	Analysis Time	Analysis By	Prep Method Date	Prep Method By	Prep Method
+	Mercury - Total	EPA 7470A	BDL	mg/L	U	0.0002	0.0005	--	02/24/2025	11:15	SNA	02/20/2025	--	Method Digestic
	Cyanide - Total	EPA 9013/9012A	BDL	mg/L	U	0.002	0.010	--	02/21/2025	15:38	GVM	02/20/2025	GVM	Distillation
+	TPH as DRO/ORO (C10-C38)	EPA 8015B	ND	mg/L	U	0.125	0.125	--	02/22/2025	11:33	RMR	02/19/2025	RMR	EPA 3510C
	TPH as GRO (C6-C10)	EPA 8015B	ND	µg/L	U	60.0	250.0	--	02/22/2025	18:18	MLSL	02/21/2025	--	EPA 5030B
	Aluminum - Total	EPA 6010D	BDL	mg/L	U	0.03	0.05	--	02/28/2025	20:33	MSSC/	02/19/2025	--	Verification
	Barium -Total	EPA 6010D	BDL	mg/L	U	0.010	0.200	--	02/28/2025	20:33	MSSC/	02/19/2025	--	Verification
	Beryllium - Total	EPA 6010D	BDL	mg/L	U	0.0002	0.0010	--	02/28/2025	20:33	MSSC/	02/19/2025	--	Verification
	Boron - Total	EPA 6010D	BDL	mg/L	U	0.02	0.10	--	02/28/2025	20:33	MSSC/	02/19/2025	--	Verification
	Cadmium - Total	EPA 6010D	0.0006	mg/L	J	0.0005	0.0010	--	02/28/2025	20:33	MSSC/	02/19/2025	--	Verification
	Calcium - Total	EPA 6010D	BDL	mg/L	U	0.50	5.00	--	02/28/2025	20:33	MSSC/	02/19/2025	--	Verification
	Chromium - Total	EPA 6010D	BDL	mg/L	U	0.009	0.050	--	02/28/2025	20:33	MSSC/	02/19/2025	--	Verification
	Cobalt - Total	EPA 6010D	BDL	mg/L	U	0.006	0.100	--	02/28/2025	20:33	MSSC/	02/19/2025	--	Verification
	Copper - Total	EPA 6010D	BDL	mg/L	U	0.006	0.050	--	02/28/2025	20:33	MSSC/	02/19/2025	--	Verification
	Iron - Total	EPA 6010D	BDL	mg/L	U	0.02	0.05	--	02/28/2025	20:33	MSSC/	02/19/2025	--	Verification
	Lead - Total	EPA 6010D	BDL	mg/L	U	0.010	0.100	--	02/28/2025	20:33	MSSC/	02/19/2025	--	Verification

ND = Not Detected MCL = Maximum Contaminant Level BDL = Below Detection Limit DNI = Does Not Ignite MDL = Minimum Detection Limit N/A = Not Applicable
MO = Monitoring Only MRL = Minimum Reporting Level PTRL = Pattern Recognition Level. All results are calculated on a wet weight basis unless otherwise stated. All results relate only to this sample.
+ = Parameter is not accredited under EQLab's NELAP Certification

The results presented herein meet all NELAC requirements.
Refer to eqlab certification number E87783 at www.eqlab.com.

ENVIRONMENTAL QUALITY LABORATORIES, INC.
60 E STREET, MINILLAS INDUSTRIAL PARK, BAYAMON, PR 00959
PO BOX 11458 SANTURCE, PR 00910-1458 TEL. (787) 288-6420 FAX (787) 288-6465 www.eqlab.com

PRDOH Certified
EPA ID PR00014

To: CMA ARCHITECTS & ENGINEERS LLP
P.O. BOX 11490
SAN JUAN PR 00922

Attn: ENG. PEDRO JANER
Source: **LOT 098-01 EQUIPMENT BLANK**
LOT 098-01 BAYAMON & TOA ALTA, PR

Project Name: EQB
Facility: LOT 098-01 BAYAMON & TOA ALTA
Description: DI WATER - Grab
Client Ref. #: N/A

Laboratory Test Report

This report shall not be reproduced, except in full, without the written consent of Environmental Quality Laboratories, Inc.

Sample Number:	**4142458**	Collected Date & Time:	**02/12/2025** 09:35	Date of Report:	03/11/2025
Work Order:	257-01-75	Received Date & Time:	02/12/2025 15:30	Collected By:	GFLORES - EQLAB045
Delivery Slip:	2025-01800	Temperature at Arrival:	2.0 °C	Eqlab Rep.:	ELAZARO
Folder Number:	368483			Proposal Number:	31723 - 4

Remarks:

	Parameter	Method	Results	Units	DQ	Limits MDL	Limits MRL	Limits MCL	Analysis Date	Analysis Time	Analysis By	Prep Method Date	Prep Method By	Prep Method Method
	Magnesium - Total	EPA 6010D	BDL	mg/L	U	0.20	2.00	--	02/28/2025	20:33	MSSC/	02/19/2025	--	Verification
	Manganese - Total	EPA 6010D	BDL	mg/L	U	0.005	0.050	--	02/28/2025	20:33	MSSC/	02/19/2025	--	Verification
	Nickel - Total	EPA 6010D	BDL	mg/L	U	0.005	0.025	--	02/28/2025	20:33	MSSC/	02/19/2025	--	Verification
	Potassium - Total	EPA 6010D	0.21	mg/L	J	0.20	1.00	--	02/28/2025	20:33	MSSC/	02/19/2025	--	Verification
	Selenium - Total	EPA 6010D	BDL	mg/L	U	0.03	0.10	--	02/28/2025	20:33	MSSC/	02/19/2025	--	Verification
	Silver - Total	EPA 6010D	BDL	mg/L	U	0.005	0.010	--	02/28/2025	20:33	MSSC/	02/19/2025	--	Verification
	Sodium - Total	EPA 6010D	0.75	mg/L	J	0.50	2.00	--	02/28/2025	20:33	MSSC/	02/19/2025	--	Verification
	Thallium - Total	EPA 6010D	BDL	mg/L	U	0.06	0.10	--	02/28/2025	20:33	MSSC/	02/19/2025	--	Verification
+	Silica - Total	EPA 6010D	BDL	mg/L	U	0.30	2.00	--	02/28/2025	20:33	MSSC	02/19/2025	--	Verification
+	Silicon - Total	EPA 6010D	BDL	mg/L	U	0.30	2.00	--	02/28/2025	20:33	MSSC/	02/19/2025	--	Verification
	Strontium - Total	EPA 6010D	BDL	mg/L	U	0.008	0.100	--	02/28/2025	20:33	MSSC/	02/19/2025	--	Verification
	Arsenic - Total	EPA 6010D	BDL	mg/L	U	0.01	0.10	--	02/28/2025	20:33	MSSC/	02/19/2025	--	Verification
	Antimony - Total	EPA 6010D	BDL	mg/L	U	0.01	0.10	--	02/28/2025	20:33	MSSC/	02/19/2025	--	Verification
	Vanadium - Total	EPA 6010D	BDL	mg/L	U	0.008	0.100	--	02/28/2025	20:33	MSSC/	02/19/2025	--	Verification
	Zinc - Total	EPA 6010D	BDL	mg/L	U	0.02	0.25	--	02/28/2025	20:33	MSSC/	02/19/2025	--	Verification

ND = Not Detected MCL = Maximum Contaminant Level BDL = Below Detection Limit DNI = Does Not Ignite MDL = Minimum Detection Limit N/A = Not Applicable
MO = Monitoring Only MRL = Minimum Reporting Level PTRL = Pattern Recognition Level. All results are calculated on a wet weight basis unless otherwise stated. All results relate only to this sample.
+= Parameter is not accredited under EQLab's NELAP Certification

The results presented herein meet all NELAC requirements.
Refer to eqlab certification number E87783 at www.eqlab.com.

ENVIRONMENTAL QUALITY LABORATORIES, INC.
60 E STREET, MINILLAS INDUSTRIAL PARK, BAYAMON, PR 00959
PO BOX 11458 SANTURCE, PR 00910-1458 TEL. (787) 288-6420 FAX (787) 288-6465 www.eqlab.com

PRDOH Certified
EPA ID PR00014

To: CMA ARCHITECTS & ENGINEERS LLP
P.O. BOX 11490
SAN JUAN PR 00922

Attn: ENG. PEDRO JANER
Source: **LOT 098-01 EQUIPMENT BLANK**
LOT 098-01 BAYAMON & TOA ALTA, PR

Project Name: EQB
Facility: LOT 098-01 BAYAMON & TOA ALTA
Description: DI WATER - Grab
Client Ref. #: N/A

Laboratory Test Report

This report shall not be reproduced, except in full, without the written consent of Environmental Quality Laboratories, Inc.

Sample Number:	**4142458**	Collected Date & Time:	**02/12/2025** 09:35	Date of Report:	03/11/2025
Work Order:	257-01-75	Received Date & Time:	02/12/2025 15:30	Collected By:	GFLORES - EQLAB045
Delivery Slip:	2025-01800	Temperature at Arrival:	2.0 °C	Eqlab Rep.:	ELAZARO
Folder Number:	368483			Proposal Number:	31723 - 4

Remarks:

					Limits			Analysis			Prep Method		
Parameter	Method	Results	Units	DQ	MDL	MRL	MCL	Date	Time	By	Date	By	Method
Aroclor 1016	EPA 8082A	ND	mg/L	U	0.00009	0.00010	--	03/01/2025	17:36	JSSM	02/19/2025	--	EPA 3510C
Aroclor 1221	EPA 8082A	ND	mg/L	U	0.00025	0.00050	--	03/01/2025	17:36	JSSM	02/19/2025	--	EPA 3510C
Aroclor 1232	EPA 8082A	ND	mg/L	U	0.00005	0.00010	--	03/01/2025	17:36	JSSM	02/19/2025	--	EPA 3510C
Aroclor 1242	EPA 8082A	ND	mg/L	U	0.00007	0.00010	--	03/01/2025	17:36	JSSM	02/19/2025	--	EPA 3510C
Aroclor 1248	EPA 8082A	ND	mg/L	U	0.00005	0.00010	--	03/01/2025	17:36	JSSM	02/19/2025	--	EPA 3510C
Aroclor 1254	EPA 8082A	ND	mg/L	U	0.00004	0.00010	--	03/01/2025	17:36	JSSM	02/19/2025	--	EPA 3510C
Aroclor 1260	EPA 8082A	ND	mg/L	U	0.00007	0.00010	--	03/01/2025	17:36	JSSM	02/19/2025	--	EPA 3510C
4,4-DDD	EPA 8081B	ND	µg/L	U	0.02	0.10	--	03/02/2025	04:23	JSSM	02/19/2025	--	EPA 3510C
4,4-DDE	EPA 8081B	ND	µg/L	U	0.02	0.10	--	03/02/2025	04:23	JSSM	02/19/2025	--	EPA 3510C
4,4-DDT	EPA 8081B	ND	µg/L	U	0.02	0.10	--	03/02/2025	04:23	JSSM	02/19/2025	--	EPA 3510C
Aldrin	EPA 8081B	ND	µg/L	U	0.03	0.10	--	03/02/2025	04:23	JSSM	02/19/2025	--	EPA 3510C
Alpha-BHC	EPA 8081B	ND	µg/L	U	0.04	0.10	--	03/02/2025	04:23	JSSM	02/19/2025	--	EPA 3510C
Alpha-Chlordane	EPA 8081B	ND	µg/L	U	0.03	0.16	--	03/02/2025	04:23	JSSM	02/19/2025	--	EPA 3510C
Beta - BHC	EPA 8081B	ND	µg/L	U	0.04	0.10	--	03/02/2025	04:23	JSSM	02/19/2025	--	EPA 3510C
Delta-BHC	EPA 8081B	ND	µg/L	U	0.04	0.10	--	03/02/2025	04:23	JSSM	02/19/2025	--	EPA 3510C

To: CMA ARCHITECTS & ENGINEERS LLP
P.O. BOX 11490
SAN JUAN PR 00922

Attn: ENG. PEDRO JANER
Source: **LOT 098-01 EQUIPMENT BLANK**
LOT 098-01 BAYAMON & TOA ALTA, PR

Project Name: EQB
Facility: LOT 098-01 BAYAMON & TOA ALTA
Description: DI WATER - Grab
Client Ref. #: N/A

Laboratory Test Report

This report shall not be reproduced, except in full, without the written consent of Environmental Quality Laboratories, Inc.

Sample Number:	**4142458**	Collected Date & Time:	**02/12/2025** 09:35	Date of Report:	03/11/2025
Work Order:	257-01-75	Received Date & Time:	02/12/2025 15:30	Collected By:	GFLORES - EQLAB045
Delivery Slip:	2025-01800	Temperature at Arrival:	2.0 °C	Eqlab Rep.:	ELAZARO
Folder Number:	368483			Proposal Number:	31723 - 4

Remarks:

	Parameter	Method	Results	Units	DQ	Limits MDL	Limits MRL	Limits MCL	Analysis Date	Analysis Time	Analysis By	Prep Method Date	Prep Method By	Prep Method Method
	Dieldrin	EPA 8081B	ND	µg/L	U	0.02	0.10	--	03/02/2025	04:23	JSSM	02/19/2025	--	EPA 3510C
	Endosulfan I	EPA 8081B	ND	µg/L	U	0.02	0.10	--	03/02/2025	04:23	JSSM	02/19/2025	--	EPA 3510C
	Endosulfan II	EPA 8081B	ND	µg/L	U	0.04	0.10	--	03/02/2025	04:23	JSSM	02/19/2025	--	EPA 3510C
	Endosulfan sulfate	EPA 8081B	ND	µg/L	U	0.05	0.10	--	03/02/2025	04:23	JSSM	02/19/2025	--	EPA 3510C
	Endrin	EPA 8081B	ND	µg/L	U	0.06	0.10	--	03/02/2025	04:23	JSSM	02/19/2025	--	EPA 3510C
	Endrin aldehyde	EPA 8081B	ND	µg/L	U	0.02	0.10	--	03/02/2025	04:23	JSSM	02/19/2025	--	EPA 3510C
	Gamma - BHC	EPA 8081B	ND	µg/L	U	0.02	0.10	--	03/02/2025	04:23	JSSM	02/19/2025	--	EPA 3510C
	Gamma-Chlordane	EPA 8081B	ND	µg/L	U	0.03	0.16	--	03/02/2025	04:23	JSSM	02/19/2025	--	EPA 3510C
	Heptachlor	EPA 8081B	ND	µg/L	U	0.02	0.10	--	03/02/2025	04:23	JSSM	02/19/2025	--	EPA 3510C
	Heptachlor epoxide	EPA 8081B	ND	µg/L	U	0.02	0.10	--	03/02/2025	04:23	JSSM	02/19/2025	--	EPA 3510C
+	Hexachlorocyclopentadiene	EPA 8081B	ND	µg/L	U	0.10	1.00	--	03/02/2025	04:23	JSSM	02/19/2025	--	EPA 3510C
	Methoxychlor	EPA 8081B	ND	µg/L	U	0.04	0.16	--	03/02/2025	04:23	JSSM	02/19/2025	--	EPA 3510C
	Toxaphene	EPA 8081B	ND	µg/L	U	0.60	1.00	--	03/02/2025	03:30	JSSM	02/19/2025	--	EPA 3510C
	Acetone	EPA 8260D	ND	µg/L	U	12.0	15.0	--	02/25/2025	03:41	HMTD	02/24/2025	--	EPA 5030B
	Benzene	EPA 8260D	ND	µg/L	U	1.2	3.0	--	02/25/2025	03:41	HMTD	02/24/2025	--	EPA 5030B

To: CMA ARCHITECTS & ENGINEERS LLP
P.O. BOX 11490
SAN JUAN PR 00922

Attn: ENG. PEDRO JANER
Source: **LOT 098-01 EQUIPMENT BLANK**
LOT 098-01 BAYAMON & TOA ALTA, PR

Project Name: EQB
Facility: LOT 098-01 BAYAMON & TOA ALTA
Description: DI WATER - Grab
Client Ref. #: N/A

Laboratory Test Report

This report shall not be reproduced, except in full, without the written consent of Environmental Quality Laboratories, Inc.

Sample Number:	**4142458**	Collected Date & Time:	**02/12/2025** 09:35	Date of Report:	03/11/2025
Work Order:	257-01-75	Received Date & Time:	02/12/2025 15:30	Collected By:	GFLORES - EQLAB045
Delivery Slip:	2025-01800	Temperature at Arrival:	2.0 °C	Eqlab Rep.:	ELAZARO
Folder Number:	368483			Proposal Number:	31723 - 4

Remarks:

					Limits			Analysis			Prep Method		
Parameter	Method	Results	Units	DQ	MDL	MRL	MCL	Date	Time	By	Date	By	Method
Bromodichloromethane	EPA 8260D	ND	µg/L	U	1.2	3.0	--	02/25/2025	03:41	HMTD	02/24/2025	--	EPA 5030B
Bromoform	EPA 8260D	ND	µg/L	U	1.2	3.0	--	02/25/2025	03:41	HMTD	02/24/2025	--	EPA 5030B
Bromomethane	EPA 8260D	ND	µg/L	U	2.0	3.0	--	02/25/2025	03:41	HMTD	02/24/2025	--	EPA 5030B
2-Butanone	EPA 8260D	ND	µg/L	U	11.0	15.0	--	02/25/2025	03:41	HMTD	02/24/2025	--	EPA 5030B
Carbon disulfide	EPA 8260D	ND	µg/L	U	7.0	15.0	--	02/25/2025	03:41	HMTD	02/24/2025	--	EPA 5030B
Carbon tetrachloride	EPA 8260D	ND	µg/L	U	1.2	3.0	--	02/25/2025	03:41	HMTD	02/24/2025	--	EPA 5030B
Chlorobenzene	EPA 8260D	ND	µg/L	U	1.2	3.0	--	02/25/2025	03:41	HMTD	02/24/2025	--	EPA 5030B
Chloroethane	EPA 8260D	ND	µg/L	U	1.2	3.0	--	02/25/2025	03:41	HMTD	02/24/2025	--	EPA 5030B
Chloroform	EPA 8260D	ND	µg/L	U	1.2	3.0	--	02/25/2025	03:41	HMTD	02/24/2025	--	EPA 5030B
Chloromethane	EPA 8260D	ND	µg/L	U	1.2	3.0	--	02/25/2025	03:41	HMTD	02/24/2025	--	EPA 5030B
Dibromochloromethane	EPA 8260D	ND	µg/L	U	1.2	3.0	--	02/25/2025	03:41	HMTD	02/24/2025	--	EPA 5030B
1,1-Dichloroethane	EPA 8260D	ND	µg/L	U	2.0	3.0	--	02/25/2025	03:41	HMTD	02/24/2025	--	EPA 5030B
1,1-Dichloroethene	EPA 8260D	ND	µg/L	U	1.2	3.0	--	02/25/2025	03:41	HMTD	02/24/2025	--	EPA 5030B
1,2-Dichloroethane	EPA 8260D	ND	µg/L	U	1.2	3.0	--	02/25/2025	03:41	HMTD	02/24/2025	--	EPA 5030B
1,2-Dichloropropane	EPA 8260D	ND	µg/L	U	1.2	3.0	--	02/25/2025	03:41	HMTD	02/24/2025	--	EPA 5030B

To: CMA ARCHITECTS & ENGINEERS LLP
P.O. BOX 11490
SAN JUAN PR 00922

Attn: ENG. PEDRO JANER
Source: **LOT 098-01 EQUIPMENT BLANK**
LOT 098-01 BAYAMON & TOA ALTA, PR

Project Name: EQB
Facility: LOT 098-01 BAYAMON & TOA ALTA
Description: DI WATER - Grab
Client Ref. #: N/A

Laboratory Test Report

This report shall not be reproduced, except in full, without the written consent of Environmental Quality Laboratories, Inc.

Sample Number:	**4142458**	Collected Date & Time:	**02/12/2025** 09:35	Date of Report:	03/11/2025
Work Order:	257-01-75	Received Date & Time:	02/12/2025 15:30	Collected By:	GFLORES - EQLAB045
Delivery Slip:	2025-01800	Temperature at Arrival:	2.0 °C	Eqlab Rep.:	ELAZARO
Folder Number:	368483			Proposal Number:	31723 - 4

Remarks:

					Limits			Analysis			Prep Method		
Parameter	Method	Results	Units	DQ	MDL	MRL	MCL	Date	Time	By	Date	By	Method
cis-1,3-Dichloropropene	EPA 8260D	ND	µg/L	U	1.2	3.0	--	02/25/2025	03:41	HMTD	02/24/2025	--	EPA 5030B
trans-1,3-Dichloropropene	EPA 8260D	ND	µg/L	U	1.2	3.0	--	02/25/2025	03:41	HMTD	02/24/2025	--	EPA 5030B
Ethylbenzene	EPA 8260D	ND	µg/L	U	1.2	3.0	--	02/25/2025	03:41	HMTD	02/24/2025	--	EPA 5030B
2-Hexanone	EPA 8260D	ND	µg/L	U	12.0	15.0	--	02/25/2025	03:41	HMTD	02/24/2025	--	EPA 5030B
Dichloromethane	EPA 8260D	ND	µg/L	U	1.2	3.0	--	02/25/2025	03:41	HMTD	02/24/2025	--	EPA 5030B
4-Methyl-2-pentanone	EPA 8260D	ND	µg/L	U	12.0	15.0	--	02/25/2025	03:41	HMTD	02/24/2025	--	EPA 5030B
Styrene	EPA 8260D	ND	µg/L	U	1.2	3.0	--	02/25/2025	03:41	HMTD	02/24/2025	--	EPA 5030B
1,1,1-Trichloroethane	EPA 8260D	ND	µg/L	U	1.2	3.0	--	02/25/2025	03:41	HMTD	02/24/2025	--	EPA 5030B
1,1,2-Trichloroethane	EPA 8260D	ND	µg/L	U	1.2	3.0	--	02/25/2025	03:41	HMTD	02/24/2025	--	EPA 5030B
1,1,1,2-Tetrachloroethane	EPA 8260D	ND	µg/L	U	1.2	3.0	--	02/25/2025	03:41	HMTD	02/24/2025	--	EPA 5030B
Tetrachloroethene	EPA 8260D	ND	µg/L	U	1.2	3.0	--	02/25/2025	03:41	HMTD	02/24/2025	--	EPA 5030B
Toluene	EPA 8260D	ND	µg/L	U	1.2	3.0	--	02/25/2025	03:41	HMTD	02/24/2025	--	EPA 5030B
Trichloroethene	EPA 8260D	ND	µg/L	U	2.0	3.0	--	02/25/2025	03:41	HMTD	02/24/2025	--	EPA 5030B
Vinyl chloride	EPA 8260D	ND	µg/L	U	2.0	3.0	--	02/25/2025	03:41	HMTD	02/24/2025	--	EPA 5030B
m,p-Xylene	EPA 8260D	ND	µg/L	U	1.8	6.0	--	02/25/2025	03:41	HMTD	02/24/2025	--	EPA 5030B

To: CMA ARCHITECTS & ENGINEERS LLP
P.O. BOX 11490
SAN JUAN PR 00922

Attn: ENG. PEDRO JANER
Source: **LOT 098-01 EQUIPMENT BLANK**
LOT 098-01 BAYAMON & TOA ALTA, PR

Project Name: EQB
Facility: LOT 098-01 BAYAMON & TOA ALTA
Description: DI WATER - Grab
Client Ref. #: N/A

Laboratory Test Report

This report shall not be reproduced, except in full, without the written consent of Environmental Quality Laboratories, Inc.

Sample Number:	**4142458**	Collected Date & Time:	**02/12/2025** 09:35	Date of Report:	03/11/2025
Work Order:	257-01-75	Received Date & Time:	02/12/2025 15:30	Collected By:	GFLORES - EQLAB045
Delivery Slip:	2025-01800	Temperature at Arrival:	2.0 °C	Eqlab Rep.:	ELAZARO
Folder Number:	368483			Proposal Number:	31723 - 4

Remarks:

					Limits			Analysis			Prep Method		
Parameter	Method	Results	Units	DQ	MDL	MRL	MCL	Date	Time	By	Date	By	Method
o-Xylene	EPA 8260D	ND	µg/L	U	2.3	3.0	--	02/25/2025	03:41	HMTD	02/24/2025	--	EPA 5030B
cis-1,2-Dichloroethene	EPA 8260D	ND	µg/L	U	1.2	3.0	--	02/25/2025	03:41	HMTD	02/24/2025	--	EPA 5030B
trans-1,2-Dichloroethene	EPA 8260D	ND	µg/L	U	1.2	3.0	--	02/25/2025	03:41	HMTD	02/24/2025	--	EPA 5030B
Bromochloromethane	EPA 8260D	ND	µg/L	U	1.2	3.0	--	02/25/2025	03:41	HMTD	02/24/2025	--	EPA 5030B
1,2-Dibromoethane	EPA 8260D	ND	µg/L	U	1.2	3.0	--	02/25/2025	03:41	HMTD	02/24/2025	--	EPA 5030B
1,2-Dibromo-3-chloropropane	EPA 8260D	ND	µg/L	U	1.2	3.0	--	02/25/2025	03:41	HMTD	02/24/2025	--	EPA 5030B
o-Dichlorobenzene	EPA 8260D	ND	µg/L	U	1.0	3.0	--	02/25/2025	03:41	HMTD	02/24/2025	--	EPA 5030B
1,3-Dichlorobenzene	EPA 8260D	ND	µg/L	U	1.2	3.0	--	02/25/2025	03:41	HMTD	02/24/2025	--	EPA 5030B
1,4-Dichlorobenzene	EPA 8260D	ND	µg/L	U	1.2	3.0	--	02/25/2025	03:41	HMTD	02/24/2025	--	EPA 5030B
1,2,4-Trichlorobenzene	EPA 8260D	ND	µg/L	U	1.2	3.0	--	02/25/2025	03:41	HMTD	02/24/2025	--	EPA 5030B
1,1,2,2-Tetrachloroethane	EPA 8260D	ND	µg/L	U	1.2	3.0	--	02/25/2025	03:41	HMTD	02/24/2025	--	EPA 5030B
Phenol	EPA 8270E	ND	µg/L	U	0.25	1.00	--	02/20/2025	04:09	MDSL	02/19/2025	RMR	EPA 3510C
2-Chlorophenol	EPA 8270E	ND	µg/L	U	0.20	1.00	--	02/20/2025	04:09	MDSL	02/19/2025	RMR	EPA 3510C
N-Nitrosodi-n-propylamine	EPA 8270E	ND	µg/L	U	0.20	1.00	--	02/20/2025	04:09	MDSL	02/19/2025	RMR	EPA 3510C
Hexachloroethane	EPA 8270E	ND	µg/L	U	0.20	1.00	--	02/20/2025	04:09	MDSL	02/19/2025	RMR	EPA 3510C

To: CMA ARCHITECTS & ENGINEERS LLP
P.O. BOX 11490
SAN JUAN PR 00922

Attn: ENG. PEDRO JANER
Source: **LOT 098-01 EQUIPMENT BLANK**
LOT 098-01 BAYAMON & TOA ALTA, PR

Project Name: EQB
Facility: LOT 098-01 BAYAMON & TOA ALTA
Description: DI WATER - Grab
Client Ref. #: N/A

Laboratory Test Report

This report shall not be reproduced, except in full, without the written consent of Environmental Quality Laboratories, Inc.

Sample Number:	**4142458**	Collected Date & Time:	**02/12/2025** 09:35	Date of Report:	03/11/2025
Work Order:	257-01-75	Received Date & Time:	02/12/2025 15:30	Collected By:	GFLORES - EQLAB045
Delivery Slip:	2025-01800	Temperature at Arrival:	2.0 °C	Eqlab Rep.:	ELAZARO
Folder Number:	368483			Proposal Number:	31723 - 4

Remarks:

					Limits			Analysis			Prep Method		
Parameter	Method	Results	Units	DQ	MDL	MRL	MCL	Date	Time	By	Date	By	Method
Nitrobenzene	EPA 8270E	ND	µg/L	U	0.85	1.00	--	02/20/2025	04:09	MDSL	02/19/2025	RMR	EPA 3510C
Isophorone	EPA 8270E	ND	µg/L	U	0.20	1.00	--	02/20/2025	04:09	MDSL	02/19/2025	RMR	EPA 3510C
2-Nitrophenol	EPA 8270E	ND	µg/L	U	0.20	1.00	--	02/20/2025	04:09	MDSL	02/19/2025	RMR	EPA 3510C
2,4-Dimethylphenol	EPA 8270E	ND	µg/L	U	0.20	1.00	--	02/20/2025	04:09	MDSL	02/19/2025	RMR	EPA 3510C
2,4-Dinitrophenol	EPA 8270E	ND	µg/L	U	1.35	10.00	--	02/20/2025	04:09	MDSL	02/19/2025	RMR	EPA 3510C
2,4-Dichlorophenol	EPA 8270E	ND	µg/L	U	0.20	1.00	--	02/20/2025	04:09	MDSL	02/19/2025	RMR	EPA 3510C
2,6-Dinitrotoluene	EPA 8270E	ND	µg/L	U	0.30	1.00	--	02/20/2025	04:09	MDSL	02/19/2025	RMR	EPA 3510C
2,4-Dinitrotoluene	EPA 8270E	ND	µg/L	U	0.20	1.00	--	02/20/2025	04:09	MDSL	02/19/2025	RMR	EPA 3510C
2-Methylnaphthalene	EPA 8270E	ND	µg/L	U	0.20	1.00	--	02/20/2025	04:09	MDSL	02/19/2025	RMR	EPA 3510C
2,4,5-Trichlorophenol	EPA 8270E	ND	µg/L	U	0.20	1.00	--	02/20/2025	04:09	MDSL	02/19/2025	RMR	EPA 3510C
2,4,6-Trichlorophenol	EPA 8270E	ND	µg/L	U	0.20	1.00	--	02/20/2025	04:09	MDSL	02/19/2025	RMR	EPA 3510C
4-Nitrophenol	EPA 8270E	ND	µg/L	U	1.10	10.00	--	02/20/2025	04:09	MDSL	02/19/2025	RMR	EPA 3510C
4-Chlorophenyl phenyl ether	EPA 8270E	ND	µg/L	U	0.20	1.00	--	02/20/2025	04:09	MDSL	02/19/2025	RMR	EPA 3510C
4-Bromophenyl phenyl ether	EPA 8270E	ND	µg/L	U	0.20	1.00	--	02/20/2025	04:09	MDSL	02/19/2025	RMR	EPA 3510C
2-Chloronaphthalene	EPA 8270E	ND	µg/L	U	0.20	1.00	--	02/20/2025	04:09	MDSL	02/19/2025	RMR	EPA 3510C

To: CMA ARCHITECTS & ENGINEERS LLP
P.O. BOX 11490
SAN JUAN PR 00922

Attn: ENG. PEDRO JANER
Source: **LOT 098-01 EQUIPMENT BLANK**
LOT 098-01 BAYAMON & TOA ALTA, PR

Project Name: EQB
Facility: LOT 098-01 BAYAMON & TOA ALTA
Description: DI WATER - Grab
Client Ref. #: N/A

Laboratory Test Report

This report shall not be reproduced, except in full, without the written consent of Environmental Quality Laboratories, Inc.

Sample Number:	**4142458**	Collected Date & Time:	**02/12/2025** 09:35	Date of Report:	03/11/2025
Work Order:	257-01-75	Received Date & Time:	02/12/2025 15:30	Collected By:	GFLORES - EQLAB045
Delivery Slip:	2025-01800	Temperature at Arrival:	2.0 °C	Eqlab Rep.:	ELAZARO
Folder Number:	368483			Proposal Number:	31723 - 4

Remarks:

					Limits			Analysis			Prep Method		
Parameter	Method	Results	Units	DQ	MDL	MRL	MCL	Date	Time	By	Date	By	Method
Acenaphthylene	EPA 8270E	ND	µg/L	U	0.20	1.00	--	02/20/2025	04:09	MDSL	02/19/2025	RMR	EPA 3510C
Acenaphthene	EPA 8270E	ND	µg/L	U	0.20	1.00	--	02/20/2025	04:09	MDSL	02/19/2025	RMR	EPA 3510C
Anthracene	EPA 8270E	ND	µg/L	U	0.20	1.00	--	02/20/2025	04:09	MDSL	02/19/2025	RMR	EPA 3510C
Benzo(b)fluoranthene	EPA 8270E	ND	µg/L	U	0.30	1.00	--	02/20/2025	04:09	MDSL	02/19/2025	RMR	EPA 3510C
Benzo(k)fluoranthene	EPA 8270E	ND	µg/L	U	0.20	1.00	--	02/20/2025	04:09	MDSL	02/19/2025	RMR	EPA 3510C
Benzo(g,h,i)perylene	EPA 8270E	ND	µg/L	U	0.20	1.00	--	02/20/2025	04:09	MDSL	02/19/2025	RMR	EPA 3510C
Butyl benzyl phthalate	EPA 8270E	ND	µg/L	U	0.20	1.00	--	02/20/2025	04:09	MDSL	02/19/2025	RMR	EPA 3510C
Hexachlorobenzene	EPA 8270E	ND	µg/L	U	0.20	1.00	--	02/20/2025	04:09	MDSL	02/19/2025	RMR	EPA 3510C
Hexachlorocyclopentadiene	EPA 8270E	ND	µg/L	U	1.80	10.00	--	02/20/2025	04:09	MDSL	02/19/2025	RMR	EPA 3510C
Fluoranthene	EPA 8270E	ND	µg/L	U	0.20	1.00	--	02/20/2025	04:09	MDSL	02/19/2025	RMR	EPA 3510C
Chrysene	EPA 8270E	ND	µg/L	U	0.20	1.00	--	02/20/2025	04:09	MDSL	02/19/2025	RMR	EPA 3510C
Di-n-octyl phthalate	EPA 8270E	ND	µg/L	U	0.25	1.00	--	02/20/2025	04:09	MDSL	02/19/2025	RMR	EPA 3510C
Dibenzo(a,h)anthracene	EPA 8270E	ND	µg/L	U	0.20	1.00	--	02/20/2025	04:09	MLSL	02/19/2025	RMR	EPA 3510C
Diethyl phthalate	EPA 8270E	ND	µg/L	U	0.20	1.00	--	02/20/2025	04:09	MDSL	02/19/2025	RMR	EPA 3510C
Naphthalene	EPA 8270E	ND	µg/L	U	0.20	1.00	--	02/20/2025	04:09	MDSL	02/19/2025	RMR	EPA 3510C

To: CMA ARCHITECTS & ENGINEERS LLP
P.O. BOX 11490
SAN JUAN PR 00922

Attn: ENG. PEDRO JANER
Source: **LOT 098-01 EQUIPMENT BLANK**
LOT 098-01 BAYAMON & TOA ALTA, PR

Project Name: EQB
Facility: LOT 098-01 BAYAMON & TOA ALTA
Description: DI WATER - Grab
Client Ref. #: N/A

Laboratory Test Report

This report shall not be reproduced, except in full, without the written consent of Environmental Quality Laboratories, Inc.

Sample Number:	**4142458**	Collected Date & Time:	**02/12/2025** 09:35	Date of Report:	03/11/2025
Work Order:	257-01-75	Received Date & Time:	02/12/2025 15:30	Collected By:	GFLORES - EQLAB045
Delivery Slip:	2025-01800	Temperature at Arrival:	2.0 °C	Eqlab Rep.:	ELAZARO
Folder Number:	368483			Proposal Number:	31723 - 4

Remarks:

					Limits			Analysis			Prep Method		
Parameter	Method	Results	Units	DQ	MDL	MRL	MCL	Date	Time	By	Date	By	Method
Pentachlorophenol	EPA 8270E	ND	µg/L	U	1.10	10.00	--	02/20/2025	04:09	MDSL	02/19/2025	RMR	EPA 3510C
Phenanthrene	EPA 8270E	ND	µg/L	U	0.20	1.00	--	02/20/2025	04:09	MDSL	02/19/2025	RMR	EPA 3510C
Pyrene	EPA 8270E	ND	µg/L	U	0.20	1.00	--	02/20/2025	04:09	MDSL	02/19/2025	RMR	EPA 3510C
Indeno(1,2,3-cd)pyrene	EPA 8270E	ND	µg/L	U	0.20	1.00	--	02/20/2025	04:09	MDSL	02/19/2025	RMR	EPA 3510C
N-Nitrosodiphenylamine	EPA 8270E	ND	µg/L	U	0.20	1.00	--	02/20/2025	04:09	MDSL	02/19/2025	RMR	EPA 3510C
Di-n-butyl phthalate	EPA 8270E	ND	µg/L	U	0.20	1.00	--	02/20/2025	04:09	MDSL	02/19/2025	RMR	EPA 3510C
2-Methyl-4,6-dinitrophenol	EPA 8270E	ND	µg/L	U	1.20	10.00	--	02/20/2025	04:09	MDSL	02/19/2025	RMR	EPA 3510C
1,2-Dichlorobenzene	EPA 8270E	ND	µg/L	U	0.20	1.00	--	02/20/2025	04:09	MLSL	02/19/2025	RMR	EPA 3510C
1,3-Dichlorobenzene	EPA 8270E	ND	µg/L	U	0.20	1.00	--	02/20/2025	04:09	MDSL	02/19/2025	RMR	EPA 3510C
1,4-Dichlorobenzene	EPA 8270E	ND	µg/L	U	0.20	1.00	--	02/20/2025	04:09	MDSL	02/19/2025	RMR	EPA 3510C
Bis(2-chloroethyl) ether	EPA 8270E	ND	µg/L	U	0.20	1.00	--	02/20/2025	04:09	MDSL	02/19/2025	RMR	EPA 3510C
Bis(2-chloroethoxy)methane	EPA 8270E	ND	µg/L	U	0.25	1.00	--	02/20/2025	04:09	MDSL	02/19/2025	RMR	EPA 3510C
Di(2-ethylhexyl)phthalate	EPA 8270E	ND	µg/L	U	0.20	1.00	--	02/20/2025	04:09	MDSL	02/19/2025	RMR	EPA 3510C
4-Chloro-3-methylphenol	EPA 8270E	ND	µg/L	U	0.20	1.00	--	02/20/2025	04:09	MDSL	02/19/2025	RMR	EPA 3510C
Benzo[a]pyrene	EPA 8270E	ND	µg/L	U	0.25	1.00	--	02/20/2025	04:09	MDSL	02/19/2025	RMR	EPA 3510C

To: CMA ARCHITECTS & ENGINEERS LLP
P.O. BOX 11490
SAN JUAN PR 00922

Attn: ENG. PEDRO JANER
Source: **LOT 098-01 EQUIPMENT BLANK**
LOT 098-01 BAYAMON & TOA ALTA, PR

Project Name: EQB
Facility: LOT 098-01 BAYAMON & TOA ALTA
Description: DI WATER - Grab
Client Ref. #: N/A

Laboratory Test Report

This report shall not be reproduced, except in full, without the written consent of Environmental Quality Laboratories, Inc.

Sample Number:	**4142458**	Collected Date & Time:	**02/12/2025** 09:35	Date of Report:	03/11/2025
Work Order:	257-01-75	Received Date & Time:	02/12/2025 15:30	Collected By:	GFLORES - EQLAB045
Delivery Slip:	2025-01800	Temperature at Arrival:	2.0 °C	Eqlab Rep.:	ELAZARO
Folder Number:	368483			Proposal Number:	31723 - 4

Remarks:

					Limits			Analysis			Prep Method		
Parameter	Method	Results	Units	DQ	MDL	MRL	MCL	Date	Time	By	Date	By	Method
Dimethyl phthalate	EPA 8270E	ND	µg/L	U	0.20	1.00	--	02/20/2025	04:09	MDSL	02/19/2025	RMR	EPA 3510C
3,3-Dichlorobenzidine	EPA 8270E	ND	µg/L	U	0.35	1.00	--	02/20/2025	04:09	MDSL	02/19/2025	RMR	EPA 3510C
Fluorene	EPA 8270E	ND	µg/L	U	0.20	1.00	--	02/20/2025	04:09	MDSL	02/19/2025	RMR	EPA 3510C
Hexachlorobutadiene	EPA 8270E	ND	µg/L	U	0.20	1.00	--	02/20/2025	04:09	MDSL	02/19/2025	RMR	EPA 3510C
Benzo(a)anthracene	EPA 8270E	ND	µg/L	U	0.20	1.00	--	02/20/2025	04:09	MLSL	02/19/2025	RMR	EPA 3510C

Certified by Laboratory Director

ND = Not Detected MCL = Maximum Contaminant Level BDL = Below Detection Limit DNI = Does Not Ignite MDL = Minimum Detection Limit N/A = Not Applicable
MO = Monitoring Only MRL = Minimum Reporting Level PTRL = Pattern Recognition Level. All results are calculated on a wet weight basis unless otherwise stated. All results relate only to the sample.
+ =Parameter is not accredited under EQLab's NELAP Certification

The results presented herein meet all NELAC requirements.
Refer to eqlab certification number E87783 at www.eqlab.com.

ENVIRONMENTAL QUALITY LABORATORIES, INC.
60 E STREET, MINILLAS INDUSTRIAL PARK, BAYAMON, PR 00959
PO BOX 11458 SANTURCE, PR 00910-1458 TEL. (787) 288-6420 FAX (787) 288-6465 www.eqlab.com

PRDOH Certified
EPA ID PR00014

To: CMA ARCHITECTS & ENGINEERS LLP
P.O. BOX 11490
SAN JUAN PR 00922

Attn: ENG. PEDRO JANER
Source: **LOT 098-01 FIELD BLANK**
LOT 098-01 BAYAMON & TOA ALTA, PR

Project Name: EQB
Facility: LOT 098-01 BAYAMON & TOA ALTA
Description: DI WATER - Grab
Client Ref. #: N/A

Laboratory Test Report

This report shall not be reproduced, except in full, without the written consent of Environmental Quality Laboratories, Inc.

Sample Number:	**4142459**	Collected Date & Time:	**02/12/2025** 10:04	Date of Report:	03/11/2025
Work Order:	257-01-75	Received Date & Time:	02/12/2025 15:30	Collected By:	GFLORES - EQLAB045
Delivery Slip:	2025-01800	Temperature at Arrival:	2.0 °C	Eqlab Rep.:	ELAZARO
Folder Number:	368483			Proposal Number:	31723 - 4

Remarks:

	Parameter	Method	Results	Units	DQ	Limits MDL	Limits MRL	Limits MCL	Analysis Date	Analysis Time	Analysis By	Prep Method Date	Prep Method By	Prep Method Method
+	Mercury - Total	EPA 7470A	BDL	mg/L	U	0.0002	0.0005	--	02/24/2025	11:15	SNA	02/20/2025	--	Method Digestion
	Cyanide - Total	EPA 9013/9012A	BDL	mg/L	U	0.002	0.010	--	02/21/2025	15:38	GVM	02/20/2025	GVM	Distillation
+	TPH as DRO/ORO (C10-C38)	EPA 8015B	ND	mg/L	U	0.125	0.125	--	02/22/2025	12:25	RMR	02/19/2025	RMR	EPA 3510C
	TPH as GRO (C6-C10)	EPA 8015B	ND	µg/L	U	60.0	250.0	--	02/22/2025	18:59	MLSL	02/21/2025	--	EPA 5030B
	Aluminum - Total	EPA 6010D	BDL	mg/L	U	0.03	0.05	--	02/28/2025	20:34	MSSC/	02/19/2025	--	Verification
	Barium -Total	EPA 6010D	BDL	mg/L	U	0.010	0.200	--	02/28/2025	20:34	MSSC/	02/19/2025	--	Verification
	Beryllium - Total	EPA 6010D	BDL	mg/L	U	0.0002	0.0010	--	02/28/2025	20:34	MSSC/	02/19/2025	--	Verification
	Boron - Total	EPA 6010D	BDL	mg/L	U	0.02	0.10	--	02/28/2025	20:34	MSSC/	02/19/2025	--	Verification
	Cadmium - Total	EPA 6010D	BDL	mg/L	U	0.0005	0.0010	--	02/28/2025	20:34	MSSC/	02/19/2025	--	Verification
	Calcium - Total	EPA 6010D	BDL	mg/L	U	0.50	5.00	--	02/28/2025	20:34	MSSC/	02/19/2025	--	Verification
	Chromium - Total	EPA 6010D	BDL	mg/L	U	0.009	0.050	--	02/28/2025	20:34	MSSC/	02/19/2025	--	Verification
	Cobalt - Total	EPA 6010D	BDL	mg/L	U	0.006	0.100	--	02/28/2025	20:34	MSSC/	02/19/2025	--	Verification
	Copper - Total	EPA 6010D	BDL	mg/L	U	0.006	0.050	--	02/28/2025	20:34	MSSC/	02/19/2025	--	Verification
	Iron - Total	EPA 6010D	BDL	mg/L	U	0.02	0.05	--	02/28/2025	20:34	MSSC/	02/19/2025	--	Verification
	Lead - Total	EPA 6010D	BDL	mg/L	U	0.010	0.100	--	02/28/2025	20:34	MSSC/	02/19/2025	--	Verification

ND = Not Detected MCL = Maximum Contaminant Level BDL = Below Detection Limit DNI = Does Not Ignite MDL = Minimum Detection Limit N/A = Not Applicable
MO = Monitoring Only MRL = Minimum Reporting Level PTRL = Pattern Recognition Level. All results are calculated on a wet weight basis unless otherwise stated. All results relate only to this sample.
+ = Parameter is not accredited under EQLab's NELAP Certification

The results presented herein meet all NELAC requirements.
Refer to eqlab certification number E87783 at www.eqlab.com.

ENVIRONMENTAL QUALITY LABORATORIES, INC.
60 E STREET, MINILLAS INDUSTRIAL PARK, BAYAMON, PR 00959
PO BOX 11458 SANTURCE, PR 00910-1458 TEL. (787) 288-6420 FAX (787) 288-6465 www.eqlab.com

PRDOH Certified
EPA ID PR00014

To: CMA ARCHITECTS & ENGINEERS LLP
P.O. BOX 11490
SAN JUAN PR 00922

Attn: ENG. PEDRO JANER
Source: **LOT 098-01 FIELD BLANK**
LOT 098-01 BAYAMON & TOA ALTA, PR

Project Name: EQB
Facility: LOT 098-01 BAYAMON & TOA ALTA
Description: DI WATER - Grab
Client Ref. #: N/A

Laboratory Test Report

This report shall not be reproduced, except in full, without the written consent of Environmental Quality Laboratories, Inc.

Sample Number:	**4142459**	Collected Date & Time:	**02/12/2025** 10:04	Date of Report:	03/11/2025
Work Order:	257-01-75	Received Date & Time:	02/12/2025 15:30	Collected By:	GFLORES - EQLAB045
Delivery Slip:	2025-01800	Temperature at Arrival:	2.0 °C	Eqlab Rep.:	ELAZARO
Folder Number:	368483			Proposal Number:	31723 - 4

Remarks:

	Parameter	Method	Results	Units	DQ	Limits MDL	Limits MRL	Limits MCL	Analysis Date	Analysis Time	Analysis By	Prep Method Date	Prep Method By	Prep Method
	Magnesium - Total	EPA 6010D	BDL	mg/L	U	0.20	2.00	--	02/28/2025	20:34	MSSC/	02/19/2025	--	Verification
	Manganese - Total	EPA 6010D	BDL	mg/L	U	0.005	0.050	--	02/28/2025	20:34	MSSC/	02/19/2025	--	Verification
	Nickel - Total	EPA 6010D	BDL	mg/L	U	0.005	0.025	--	02/28/2025	20:34	MSSC/	02/19/2025	--	Verification
	Potassium - Total	EPA 6010D	BDL	mg/L	U	0.20	1.00	--	02/28/2025	20:34	MSSC/	02/19/2025	--	Verification
	Selenium - Total	EPA 6010D	BDL	mg/L	U	0.03	0.10	--	02/28/2025	20:34	MSSC/	02/19/2025	--	Verification
	Silver - Total	EPA 6010D	BDL	mg/L	U	0.005	0.010	--	02/28/2025	20:34	MSSC/	02/19/2025	--	Verification
	Sodium - Total	EPA 6010D	0.69	mg/L	J	0.50	2.00	--	02/28/2025	20:34	MSSC/	02/19/2025	--	Verification
	Thallium - Total	EPA 6010D	BDL	mg/L	U	0.06	0.10	--	02/28/2025	20:34	MSSC/	02/19/2025	--	Verification
+	Silica - Total	EPA 6010D	BDL	mg/L	U	0.30	2.00	--	02/28/2025	20:34	MSSC	02/19/2025	--	Verification
+	Silicon - Total	EPA 6010D	BDL	mg/L	U	0.30	2.00	--	02/28/2025	20:34	MSSC/	02/19/2025	--	Verification
	Strontium - Total	EPA 6010D	BDL	mg/L	U	0.008	0.100	--	02/28/2025	20:34	MSSC/	02/19/2025	--	Verification
	Arsenic - Total	EPA 6010D	BDL	mg/L	U	0.01	0.10	--	02/28/2025	20:34	MSSC/	02/19/2025	--	Verification
	Antimony - Total	EPA 6010D	BDL	mg/L	U	0.01	0.10	--	02/28/2025	20:34	MSSC/	02/19/2025	--	Verification
	Vanadium - Total	EPA 6010D	BDL	mg/L	U	0.008	0.100	--	02/28/2025	20:34	MSSC/	02/19/2025	--	Verification
	Zinc - Total	EPA 6010D	BDL	mg/L	U	0.02	0.25	--	02/28/2025	20:34	MSSC/	02/19/2025	--	Verification

ND = Not Detected MCL = Maximum Contaminant Level BDL = Below Detection Limit DNI = Does Not Ignite MDL = Minimum Detection Limit N/A = Not Applicable
MO = Monitoring Only MRL = Minimum Reporting Level PTRL = Pattern Recognition Level. All results are calculated on a wet weight basis unless otherwise stated. All results relate only to this sample.
+ = Parameter is not accredited under EQLab's NELAP Certification

The results presented herein meet all NELAC requirements.
Refer to eqlab certification number E87783 at www.eqlab.com.

ENVIRONMENTAL QUALITY LABORATORIES, INC.
60 E STREET, MINILLAS INDUSTRIAL PARK, BAYAMON, PR 00959
PO BOX 11458 SANTURCE, PR 00910-1458 TEL. (787) 288-6420 FAX (787) 288-6465 www.eqlab.com

PRDOH Certified
EPA ID PR00014

To: CMA ARCHITECTS & ENGINEERS LLP
P.O. BOX 11490
SAN JUAN PR 00922

Attn: ENG. PEDRO JANER
Source: **LOT 098-01 FIELD BLANK**
LOT 098-01 BAYAMON & TOA ALTA, PR

Project Name: EQB
Facility: LOT 098-01 BAYAMON & TOA ALTA
Description: DI WATER - Grab
Client Ref. #: N/A

Laboratory Test Report

This report shall not be reproduced, except in full, without the written consent of Environmental Quality Laboratories, Inc.

Sample Number:	**4142459**	Collected Date & Time:	**02/12/2025** 10:04	Date of Report:	03/11/2025
Work Order:	257-01-75	Received Date & Time:	02/12/2025 15:30	Collected By:	GFLORES - EQLAB045
Delivery Slip:	2025-01800	Temperature at Arrival:	2.0 °C	Eqlab Rep.:	ELAZARO
Folder Number:	368483			Proposal Number:	31723 - 4

Remarks:

					Limits			Analysis			Prep Method		
Parameter	Method	Results	Units	DQ	MDL	MRL	MCL	Date	Time	By	Date	By	Method
Aroclor 1016	EPA 8082A	ND	mg/L	U	0.00009	0.00010	--	03/01/2025	16:42	JSSM	02/19/2025	--	EPA 3510C
Aroclor 1221	EPA 8082A	ND	mg/L	U	0.00025	0.00050	--	03/01/2025	16:42	JSSM	02/19/2025	--	EPA 3510C
Aroclor 1232	EPA 8082A	ND	mg/L	U	0.00005	0.00010	--	03/01/2025	16:42	JSSM	02/19/2025	--	EPA 3510C
Aroclor 1242	EPA 8082A	ND	mg/L	U	0.00007	0.00010	--	03/01/2025	16:42	JSSM	02/19/2025	--	EPA 3510C
Aroclor 1248	EPA 8082A	ND	mg/L	U	0.00005	0.00010	--	03/01/2025	16:42	JSSM	02/19/2025	--	EPA 3510C
Aroclor 1254	EPA 8082A	ND	mg/L	U	0.00004	0.00010	--	03/01/2025	16:42	JSSM	02/19/2025	--	EPA 3510C
Aroclor 1260	EPA 8082A	ND	mg/L	U	0.00007	0.00010	--	03/01/2025	16:42	JSSM	02/19/2025	--	EPA 3510C
4,4-DDD	EPA 8081B	ND	µg/L	U	0.02	0.10	--	03/02/2025	03:30	JSSM	02/19/2025	--	EPA 3510C
4,4-DDE	EPA 8081B	ND	µg/L	U	0.02	0.10	--	03/02/2025	03:30	JSSM	02/19/2025	--	EPA 3510C
4,4-DDT	EPA 8081B	ND	µg/L	U	0.02	0.10	--	03/02/2025	03:30	JSSM	02/19/2025	--	EPA 3510C
Aldrin	EPA 8081B	ND	µg/L	U	0.03	0.10	--	03/02/2025	03:30	JSSM	02/19/2025	--	EPA 3510C
Alpha-BHC	EPA 8081B	ND	µg/L	U	0.04	0.10	--	03/02/2025	03:30	JSSM	02/19/2025	--	EPA 3510C
Alpha-Chlordane	EPA 8081B	ND	µg/L	U	0.03	0.16	--	03/02/2025	03:30	JSSM	02/19/2025	--	EPA 3510C
Beta - BHC	EPA 8081B	ND	µg/L	U	0.04	0.10	--	03/02/2025	03:30	JSSM	02/19/2025	--	EPA 3510C
Delta-BHC	EPA 8081B	ND	µg/L	U	0.04	0.10	--	03/02/2025	03:30	JSSM	02/19/2025	--	EPA 3510C

ND = Not Detected MCL = Maximum Contaminant Level BDL = Below Detection Limit DNI = Does Not Ignite MDL = Minimum Detection Limit N/A = Not Applicable
MO = Monitoring Only MRL = Minimum Reporting Level PTRL = Pattern Recognition Level. All results are calculated on a wet weight basis unless otherwise stated. All results relate only to this sample.
+= Parameter is not accredited under EQLab's NELAP Certification

The results presented herein meet all NELAC requirements.
Refer to eqlab certification number E87783 at www.eqlab.com.

ENVIRONMENTAL QUALITY LABORATORIES, INC.
60 E STREET, MINILLAS INDUSTRIAL PARK, BAYAMON, PR 00959
PO BOX 11458 SANTURCE, PR 00910-1458 TEL. (787) 288-6420 FAX (787) 288-6465 www.eqlab.com

PRDOH Certified
EPA ID PR00014

To: CMA ARCHITECTS & ENGINEERS LLP
P.O. BOX 11490
SAN JUAN PR 00922

Attn: ENG. PEDRO JANER
Source: **LOT 098-01 FIELD BLANK**
LOT 098-01 BAYAMON & TOA ALTA, PR

Project Name: EQB
Facility: LOT 098-01 BAYAMON & TOA ALTA
Description: DI WATER - Grab
Client Ref. #: N/A

Laboratory Test Report

This report shall not be reproduced, except in full, without the written consent of Environmental Quality Laboratories, Inc.

Sample Number:	**4142459**	Collected Date & Time:	**02/12/2025** 10:04	Date of Report:	03/11/2025
Work Order:	257-01-75	Received Date & Time:	02/12/2025 15:30	Collected By:	GFLORES - EQLAB045
Delivery Slip:	2025-01800	Temperature at Arrival:	2.0 °C	Eqlab Rep.:	ELAZARO
Folder Number:	368483			Proposal Number:	31723 - 4

Remarks:

	Parameter	Method	Results	Units	DQ	Limits MDL	Limits MRL	Limits MCL	Analysis Date	Analysis Time	Analysis By	Prep Method Date	Prep Method By	Prep Method Method
	Dieldrin	EPA 8081B	ND	µg/L	U	0.02	0.10	--	03/02/2025	03:30	JSSM	02/19/2025	--	EPA 3510C
	Endosulfan I	EPA 8081B	ND	µg/L	U	0.02	0.10	--	03/02/2025	03:30	JSSM	02/19/2025	--	EPA 3510C
	Endosulfan II	EPA 8081B	ND	µg/L	U	0.04	0.10	--	03/02/2025	03:30	JSSM	02/19/2025	--	EPA 3510C
	Endosulfan sulfate	EPA 8081B	ND	µg/L	U	0.05	0.10	--	03/02/2025	03:30	JSSM	02/19/2025	--	EPA 3510C
	Endrin	EPA 8081B	ND	µg/L	U	0.06	0.10	--	03/02/2025	03:30	JSSM	02/19/2025	--	EPA 3510C
	Endrin aldehyde	EPA 8081B	ND	µg/L	U	0.02	0.10	--	03/02/2025	03:30	JSSM	02/19/2025	--	EPA 3510C
	Gamma - BHC	EPA 8081B	ND	µg/L	U	0.02	0.10	--	03/02/2025	03:30	JSSM	02/19/2025	--	EPA 3510C
	Gamma-Chlordane	EPA 8081B	ND	µg/L	U	0.03	0.16	--	03/02/2025	03:30	JSSM	02/19/2025	--	EPA 3510C
	Heptachlor	EPA 8081B	ND	µg/L	U	0.02	0.10	--	03/02/2025	03:30	JSSM	02/19/2025	--	EPA 3510C
	Heptachlor epoxide	EPA 8081B	ND	µg/L	U	0.02	0.10	--	03/02/2025	03:30	JSSM	02/19/2025	--	EPA 3510C
+	Hexachlorocyclopentadiene	EPA 8081B	ND	µg/L	U	0.10	1.00	--	03/02/2025	03:30	JSSM	02/19/2025	--	EPA 3510C
	Methoxychlor	EPA 8081B	ND	µg/L	U	0.04	0.16	--	03/02/2025	03:30	JSSM	02/19/2025	--	EPA 3510C
	Toxaphene	EPA 8081B	ND	µg/L	U	0.60	1.00	--	03/02/2025	02:37	JSSM	02/19/2025	--	EPA 3510C
	Acetone	EPA 8260D	ND	µg/L	U	12.0	15.0	--	02/25/2025	04:07	HMTD	02/24/2025	--	EPA 5030B
	Benzene	EPA 8260D	ND	µg/L	U	1.2	3.0	--	02/25/2025	04:07	HMTD	02/24/2025	--	EPA 5030B

To: CMA ARCHITECTS & ENGINEERS LLP
P.O. BOX 11490
SAN JUAN PR 00922

Attn: ENG. PEDRO JANER
Source: **LOT 098-01 FIELD BLANK**
LOT 098-01 BAYAMON & TOA ALTA, PR

Project Name: EQB
Facility: LOT 098-01 BAYAMON & TOA ALTA
Description: DI WATER - Grab
Client Ref. #: N/A

Laboratory Test Report

This report shall not be reproduced, except in full, without the written consent of Environmental Quality Laboratories, Inc.

Sample Number:	**4142459**	Collected Date & Time:	**02/12/2025** 10:04	Date of Report:	03/11/2025
Work Order:	257-01-75	Received Date & Time:	02/12/2025 15:30	Collected By:	GFLORES - EQLAB045
Delivery Slip:	2025-01800	Temperature at Arrival:	2.0 °C	Eqlab Rep.:	ELAZARO
Folder Number:	368483			Proposal Number:	31723 - 4

Remarks:

					Limits			Analysis			Prep Method		
Parameter	Method	Results	Units	DQ	MDL	MRL	MCL	Date	Time	By	Date	By	Method
Bromodichloromethane	EPA 8260D	ND	µg/L	U	1.2	3.0	--	02/25/2025	04:07	HMTD	02/24/2025	--	EPA 5030B
Bromoform	EPA 8260D	ND	µg/L	U	1.2	3.0	--	02/25/2025	04:07	HMTD	02/24/2025	--	EPA 5030B
Bromomethane	EPA 8260D	ND	µg/L	U	2.0	3.0	--	02/25/2025	04:07	HMTD	02/24/2025	--	EPA 5030B
2-Butanone	EPA 8260D	ND	µg/L	U	11.0	15.0	--	02/25/2025	04:07	HMTD	02/24/2025	--	EPA 5030B
Carbon disulfide	EPA 8260D	ND	µg/L	U	7.0	15.0	--	02/25/2025	04:07	HMTD	02/24/2025	--	EPA 5030B
Carbon tetrachloride	EPA 8260D	ND	µg/L	U	1.2	3.0	--	02/25/2025	04:07	HMTD	02/24/2025	--	EPA 5030B
Chlorobenzene	EPA 8260D	ND	µg/L	U	1.2	3.0	--	02/25/2025	04:07	HMTD	02/24/2025	--	EPA 5030B
Chloroethane	EPA 8260D	ND	µg/L	U	1.2	3.0	--	02/25/2025	04:07	HMTD	02/24/2025	--	EPA 5030B
Chloroform	EPA 8260D	ND	µg/L	U	1.2	3.0	--	02/25/2025	04:07	HMTD	02/24/2025	--	EPA 5030B
Chloromethane	EPA 8260D	ND	µg/L	U	1.2	3.0	--	02/25/2025	04:07	HMTD	02/24/2025	--	EPA 5030B
Dibromochloromethane	EPA 8260D	ND	µg/L	U	1.2	3.0	--	02/25/2025	04:07	HMTD	02/24/2025	--	EPA 5030B
1,1-Dichloroethane	EPA 8260D	ND	µg/L	U	2.0	3.0	--	02/25/2025	04:07	HMTD	02/24/2025	--	EPA 5030B
1,1-Dichloroethene	EPA 8260D	ND	µg/L	U	1.2	3.0	--	02/25/2025	04:07	HMTD	02/24/2025	--	EPA 5030B
1,2-Dichloroethane	EPA 8260D	ND	µg/L	U	1.2	3.0	--	02/25/2025	04:07	HMTD	02/24/2025	--	EPA 5030B
1,2-Dichloropropane	EPA 8260D	ND	µg/L	U	1.2	3.0	--	02/25/2025	04:07	HMTD	02/24/2025	--	EPA 5030B

To: CMA ARCHITECTS & ENGINEERS LLP
P.O. BOX 11490
SAN JUAN PR 00922

Attn: ENG. PEDRO JANER
Source: **LOT 098-01 FIELD BLANK**
LOT 098-01 BAYAMON & TOA ALTA, PR

Project Name: EQB
Facility: LOT 098-01 BAYAMON & TOA ALTA
Description: DI WATER - Grab
Client Ref. #: N/A

Laboratory Test Report

This report shall not be reproduced, except in full, without the written consent of Environmental Quality Laboratories, Inc.

Sample Number:	**4142459**	Collected Date & Time:	**02/12/2025** 10:04	Date of Report:	03/11/2025
Work Order:	257-01-75	Received Date & Time:	02/12/2025 15:30	Collected By:	GFLORES - EQLAB045
Delivery Slip:	2025-01800	Temperature at Arrival:	2.0 °C	Eqlab Rep.:	ELAZARO
Folder Number:	368483			Proposal Number:	31723 - 4

Remarks:

Parameter	Method	Results	Units	DQ	Limits MDL	Limits MRL	Limits MCL	Analysis Date	Analysis Time	Analysis By	Prep Method Date	Prep Method By	Prep Method
cis-1,3-Dichloropropene	EPA 8260D	ND	µg/L	U	1.2	3.0	--	02/25/2025	04:07	HMTD	02/24/2025	--	EPA 5030B
trans-1,3-Dichloropropene	EPA 8260D	ND	µg/L	U	1.2	3.0	--	02/25/2025	04:07	HMTD	02/24/2025	--	EPA 5030B
Ethylbenzene	EPA 8260D	ND	µg/L	U	1.2	3.0	--	02/25/2025	04:07	HMTD	02/24/2025	--	EPA 5030B
2-Hexanone	EPA 8260D	ND	µg/L	U	12.0	15.0	--	02/25/2025	04:07	HMTD	02/24/2025	--	EPA 5030B
Dichloromethane	EPA 8260D	ND	µg/L	U	1.2	3.0	--	02/25/2025	04:07	HMTD	02/24/2025	--	EPA 5030B
4-Methyl-2-pentanone	EPA 8260D	ND	µg/L	U	12.0	15.0	--	02/25/2025	04:07	HMTD	02/24/2025	--	EPA 5030B
Styrene	EPA 8260D	ND	µg/L	U	1.2	3.0	--	02/25/2025	04:07	HMTD	02/24/2025	--	EPA 5030B
1,1,1-Trichloroethane	EPA 8260D	ND	µg/L	U	1.2	3.0	--	02/25/2025	04:07	HMTD	02/24/2025	--	EPA 5030B
1,1,2-Trichloroethane	EPA 8260D	ND	µg/L	U	1.2	3.0	--	02/25/2025	04:07	HMTD	02/24/2025	--	EPA 5030B
1,1,1,2-Tetrachloroethane	EPA 8260D	ND	µg/L	U	1.2	3.0	--	02/25/2025	04:07	HMTD	02/24/2025	--	EPA 5030B
Tetrachloroethene	EPA 8260D	ND	µg/L	U	1.2	3.0	--	02/25/2025	04:07	HMTD	02/24/2025	--	EPA 5030B
Toluene	EPA 8260D	ND	µg/L	U	1.2	3.0	--	02/25/2025	04:07	HMTD	02/24/2025	--	EPA 5030B
Trichloroethene	EPA 8260D	ND	µg/L	U	2.0	3.0	--	02/25/2025	04:07	HMTD	02/24/2025	--	EPA 5030B
Vinyl chloride	EPA 8260D	ND	µg/L	U	2.0	3.0	--	02/25/2025	04:07	HMTD	02/24/2025	--	EPA 5030B
m,p-Xylene	EPA 8260D	ND	µg/L	U	1.8	6.0	--	02/25/2025	04:07	HMTD	02/24/2025	--	EPA 5030B

To: CMA ARCHITECTS & ENGINEERS LLP
P.O. BOX 11490
SAN JUAN PR 00922

Attn: ENG. PEDRO JANER
Source: **LOT 098-01 FIELD BLANK**
LOT 098-01 BAYAMON & TOA ALTA, PR

Project Name: EQB
Facility: LOT 098-01 BAYAMON & TOA ALTA
Description: DI WATER - Grab
Client Ref. #: N/A

Laboratory Test Report

This report shall not be reproduced, except in full, without the written consent of Environmental Quality Laboratories, Inc.

Sample Number:	**4142459**	Collected Date & Time:	**02/12/2025** 10:04	Date of Report:	03/11/2025
Work Order:	257-01-75	Received Date & Time:	02/12/2025 15:30	Collected By:	GFLORES - EQLAB045
Delivery Slip:	2025-01800	Temperature at Arrival:	2.0 °C	Eqlab Rep.:	ELAZARO
Folder Number:	368483			Proposal Number:	31723 - 4

Remarks:

					Limits			Analysis			Prep Method		
Parameter	Method	Results	Units	DQ	MDL	MRL	MCL	Date	Time	By	Date	By	Method
o-Xylene	EPA 8260D	ND	µg/L	U	2.3	3.0	--	02/25/2025	04:07	HMTD	02/24/2025	--	EPA 5030B
cis-1,2-Dichloroethene	EPA 8260D	ND	µg/L	U	1.2	3.0	--	02/25/2025	04:07	HMTD	02/24/2025	--	EPA 5030B
trans-1,2-Dichloroethene	EPA 8260D	ND	µg/L	U	1.2	3.0	--	02/25/2025	04:07	HMTD	02/24/2025	--	EPA 5030B
Bromochloromethane	EPA 8260D	ND	µg/L	U	1.2	3.0	--	02/25/2025	04:07	HMTD	02/24/2025	--	EPA 5030B
1,2-Dibromoethane	EPA 8260D	ND	µg/L	U	1.2	3.0	--	02/25/2025	04:07	HMTD	02/24/2025	--	EPA 5030B
1,2-Dibromo-3-chloropropane	EPA 8260D	ND	µg/L	U	1.2	3.0	--	02/25/2025	04:07	HMTD	02/24/2025	--	EPA 5030B
o-Dichlorobenzene	EPA 8260D	ND	µg/L	U	1.0	3.0	--	02/25/2025	04:07	HMTD	02/24/2025	--	EPA 5030B
1,3-Dichlorobenzene	EPA 8260D	ND	µg/L	U	1.2	3.0	--	02/25/2025	04:07	HMTD	02/24/2025	--	EPA 5030B
1,4-Dichlorobenzene	EPA 8260D	ND	µg/L	U	1.2	3.0	--	02/25/2025	04:07	HMTD	02/24/2025	--	EPA 5030B
1,2,4-Trichlorobenzene	EPA 8260D	ND	µg/L	U	1.2	3.0	--	02/25/2025	04:07	HMTD	02/24/2025	--	EPA 5030B
1,1,2,2-Tetrachloroethane	EPA 8260D	ND	µg/L	U	1.2	3.0	--	02/25/2025	04:07	HMTD	02/24/2025	--	EPA 5030B
Phenol	EPA 8270E	ND	µg/L	U	0.25	1.00	--	02/20/2025	04:38	MDSL	02/19/2025	RMR	EPA 3510C
2-Chlorophenol	EPA 8270E	ND	µg/L	U	0.20	1.00	--	02/20/2025	04:38	MDSL	02/19/2025	RMR	EPA 3510C
N-Nitrosodi-n-propylamine	EPA 8270E	ND	µg/L	U	0.20	1.00	--	02/20/2025	04:38	MDSL	02/19/2025	RMR	EPA 3510C
Hexachloroethane	EPA 8270E	ND	µg/L	U	0.20	1.00	--	02/20/2025	04:38	MDSL	02/19/2025	RMR	EPA 3510C

To: CMA ARCHITECTS & ENGINEERS LLP
P.O. BOX 11490
SAN JUAN PR 00922

Attn: ENG. PEDRO JANER
Source: **LOT 098-01 FIELD BLANK**
LOT 098-01 BAYAMON & TOA ALTA, PR

Project Name: EQB
Facility: LOT 098-01 BAYAMON & TOA ALTA
Description: DI WATER - Grab
Client Ref. #: N/A

Laboratory Test Report

This report shall not be reproduced, except in full, without the written consent of Environmental Quality Laboratories, Inc.

Sample Number:	**4142459**	Collected Date & Time:	**02/12/2025** 10:04	Date of Report:	03/11/2025
Work Order:	257-01-75	Received Date & Time:	02/12/2025 15:30	Collected By:	GFLORES - EQLAB045
Delivery Slip:	2025-01800	Temperature at Arrival:	2.0 °C	Eqlab Rep.:	ELAZARO
Folder Number:	368483			Proposal Number:	31723 - 4

Remarks:

					Limits			Analysis			Prep Method		
Parameter	Method	Results	Units	DQ	MDL	MRL	MCL	Date	Time	By	Date	By	Method
Nitrobenzene	EPA 8270E	ND	µg/L	U	0.85	1.00	--	02/20/2025	04:38	MDSL	02/19/2025	RMR	EPA 3510C
Isophorone	EPA 8270E	ND	µg/L	U	0.20	1.00	--	02/20/2025	04:38	MDSL	02/19/2025	RMR	EPA 3510C
2-Nitrophenol	EPA 8270E	ND	µg/L	U	0.20	1.00	--	02/20/2025	04:38	MDSL	02/19/2025	RMR	EPA 3510C
2,4-Dimethylphenol	EPA 8270E	ND	µg/L	U	0.20	1.00	--	02/20/2025	04:38	MDSL	02/19/2025	RMR	EPA 3510C
2,4-Dinitrophenol	EPA 8270E	ND	µg/L	U	1.35	10.00	--	02/20/2025	04:38	MDSL	02/19/2025	RMR	EPA 3510C
2,4-Dichlorophenol	EPA 8270E	ND	µg/L	U	0.20	1.00	--	02/20/2025	04:38	MDSL	02/19/2025	RMR	EPA 3510C
2,6-Dinitrotoluene	EPA 8270E	ND	µg/L	U	0.30	1.00	--	02/20/2025	04:38	MDSL	02/19/2025	RMR	EPA 3510C
2,4-Dinitrotoluene	EPA 8270E	ND	µg/L	U	0.20	1.00	--	02/20/2025	04:38	MDSL	02/19/2025	RMR	EPA 3510C
2-Methylnaphthalene	EPA 8270E	ND	µg/L	U	0.20	1.00	--	02/20/2025	04:38	MDSL	02/19/2025	RMR	EPA 3510C
2,4,5-Trichlorophenol	EPA 8270E	ND	µg/L	U	0.20	1.00	--	02/20/2025	04:38	MDSL	02/19/2025	RMR	EPA 3510C
2,4,6-Trichlorophenol	EPA 8270E	ND	µg/L	U	0.20	1.00	--	02/20/2025	04:38	MDSL	02/19/2025	RMR	EPA 3510C
4-Nitrophenol	EPA 8270E	ND	µg/L	U	1.10	10.00	--	02/20/2025	04:38	MDSL	02/19/2025	RMR	EPA 3510C
4-Chlorophenyl phenyl ether	EPA 8270E	ND	µg/L	U	0.20	1.00	--	02/20/2025	04:38	MDSL	02/19/2025	RMR	EPA 3510C
4-Bromophenyl phenyl ether	EPA 8270E	ND	µg/L	U	0.20	1.00	--	02/20/2025	04:38	MDSL	02/19/2025	RMR	EPA 3510C
2-Chloronaphthalene	EPA 8270E	ND	µg/L	U	0.20	1.00	--	02/20/2025	04:38	MDSL	02/19/2025	RMR	EPA 3510C

To: CMA ARCHITECTS & ENGINEERS LLP
P.O. BOX 11490
SAN JUAN PR 00922

Attn: ENG. PEDRO JANER
Source: **LOT 098-01 FIELD BLANK**
LOT 098-01 BAYAMON & TOA ALTA, PR

Project Name: EQB
Facility: LOT 098-01 BAYAMON & TOA ALTA
Description: DI WATER - Grab
Client Ref. #: N/A

Laboratory Test Report

This report shall not be reproduced, except in full, without the written consent of Environmental Quality Laboratories, Inc.

Sample Number:	**4142459**	Collected Date & Time:	**02/12/2025** 10:04	Date of Report:	03/11/2025
Work Order:	257-01-75	Received Date & Time:	02/12/2025 15:30	Collected By:	GFLORES - EQLAB045
Delivery Slip:	2025-01800	Temperature at Arrival:	2.0 °C	Eqlab Rep.:	ELAZARO
Folder Number:	368483			Proposal Number:	31723 - 4

Remarks:

					Limits			Analysis			Prep Method		
Parameter	Method	Results	Units	DQ	MDL	MRL	MCL	Date	Time	By	Date	By	Method
Acenaphthylene	EPA 8270E	ND	µg/L	U	0.20	1.00	--	02/20/2025	04:38	MDSL	02/19/2025	RMR	EPA 3510C
Acenaphthene	EPA 8270E	ND	µg/L	U	0.20	1.00	--	02/20/2025	04:38	MDSL	02/19/2025	RMR	EPA 3510C
Anthracene	EPA 8270E	ND	µg/L	U	0.20	1.00	--	02/20/2025	04:38	MDSL	02/19/2025	RMR	EPA 3510C
Benzo(b)fluoranthene	EPA 8270E	ND	µg/L	U	0.30	1.00	--	02/20/2025	04:38	MDSL	02/19/2025	RMR	EPA 3510C
Benzo(k)fluoranthene	EPA 8270E	ND	µg/L	U	0.20	1.00	--	02/20/2025	04:38	MDSL	02/19/2025	RMR	EPA 3510C
Benzo(g,h,i)perylene	EPA 8270E	ND	µg/L	U	0.20	1.00	--	02/20/2025	04:38	MDSL	02/19/2025	RMR	EPA 3510C
Butyl benzyl phthalate	EPA 8270E	ND	µg/L	U	0.20	1.00	--	02/20/2025	04:38	MDSL	02/19/2025	RMR	EPA 3510C
Hexachlorobenzene	EPA 8270E	ND	µg/L	U	0.20	1.00	--	02/20/2025	04:38	MDSL	02/19/2025	RMR	EPA 3510C
Hexachlorocyclopentadiene	EPA 8270E	ND	µg/L	U	1.80	10.00	--	02/20/2025	04:38	MDSL	02/19/2025	RMR	EPA 3510C
Fluoranthene	EPA 8270E	ND	µg/L	U	0.20	1.00	--	02/20/2025	04:38	MDSL	02/19/2025	RMR	EPA 3510C
Chrysene	EPA 8270E	ND	µg/L	U	0.20	1.00	--	02/20/2025	04:38	MDSL	02/19/2025	RMR	EPA 3510C
Di-n-octyl phthalate	EPA 8270E	ND	µg/L	U	0.25	1.00	--	02/20/2025	04:38	MDSL	02/19/2025	RMR	EPA 3510C
Dibenzo(a,h)anthracene	EPA 8270E	ND	µg/L	U	0.20	1.00	--	02/20/2025	04:38	MLSL	02/19/2025	RMR	EPA 3510C
Diethyl phthalate	EPA 8270E	ND	µg/L	U	0.20	1.00	--	02/20/2025	04:38	MDSL	02/19/2025	RMR	EPA 3510C
Naphthalene	EPA 8270E	ND	µg/L	U	0.20	1.00	--	02/20/2025	04:38	MDSL	02/19/2025	RMR	EPA 3510C

ND = Not Detected MCL = Maximum Contaminant Level BDL = Below Detection Limit DNI = Does Not Ignite MDL = Minimum Detection Limit N/A = Not Applicable
MO = Monitoring Only MRL = Minimum Reporting Level PTRL = Pattern Recognition Level. All results are calculated on a wet weight basis unless otherwise stated. All results relate only to this sample.
+ = Parameter is not accredited under EQLab's NELAP Certification

To: CMA ARCHITECTS & ENGINEERS LLP
P.O. BOX 11490
SAN JUAN PR 00922

Attn: ENG. PEDRO JANER
Source: **LOT 098-01 FIELD BLANK**
LOT 098-01 BAYAMON & TOA ALTA, PR

Project Name: EQB
Facility: LOT 098-01 BAYAMON & TOA ALTA
Description: DI WATER - Grab
Client Ref. #: N/A

Laboratory Test Report

This report shall not be reproduced, except in full, without the written consent of Environmental Quality Laboratories, Inc.

Sample Number:	**4142459**	Collected Date & Time:	**02/12/2025** 10:04	Date of Report:	03/11/2025
Work Order:	257-01-75	Received Date & Time:	02/12/2025 15:30	Collected By:	GFLORES - EQLAB045
Delivery Slip:	2025-01800	Temperature at Arrival:	2.0 °C	Eqlab Rep.:	ELAZARO
Folder Number:	368483			Proposal Number:	31723 - 4

Remarks:

					Limits			Analysis			Prep Method		
Parameter	Method	Results	Units	DQ	MDL	MRL	MCL	Date	Time	By	Date	By	Method
Pentachlorophenol	EPA 8270E	ND	µg/L	U	1.10	10.00	--	02/20/2025	04:38	MDSL	02/19/2025	RMR	EPA 3510C
Phenanthrene	EPA 8270E	ND	µg/L	U	0.20	1.00	--	02/20/2025	04:38	MDSL	02/19/2025	RMR	EPA 3510C
Pyrene	EPA 8270E	ND	µg/L	U	0.20	1.00	--	02/20/2025	04:38	MDSL	02/19/2025	RMR	EPA 3510C
Indeno(1,2,3-cd)pyrene	EPA 8270E	ND	µg/L	U	0.20	1.00	--	02/20/2025	04:38	MDSL	02/19/2025	RMR	EPA 3510C
N-Nitrosodiphenylamine	EPA 8270E	ND	µg/L	U	0.20	1.00	--	02/20/2025	04:38	MDSL	02/19/2025	RMR	EPA 3510C
Di-n-butyl phthalate	EPA 8270E	ND	µg/L	U	0.20	1.00	--	02/20/2025	04:38	MDSL	02/19/2025	RMR	EPA 3510C
2-Methyl-4,6-dinitrophenol	EPA 8270E	ND	µg/L	U	1.20	10.00	--	02/20/2025	04:38	MDSL	02/19/2025	RMR	EPA 3510C
1,2-Dichlorobenzene	EPA 8270E	ND	µg/L	U	0.20	1.00	--	02/20/2025	04:38	MLSL	02/19/2025	RMR	EPA 3510C
1,3-Dichlorobenzene	EPA 8270E	ND	µg/L	U	0.20	1.00	--	02/20/2025	04:38	MDSL	02/19/2025	RMR	EPA 3510C
1,4-Dichlorobenzene	EPA 8270E	ND	µg/L	U	0.20	1.00	--	02/20/2025	04:38	MDSL	02/19/2025	RMR	EPA 3510C
Bis(2-chloroethyl) ether	EPA 8270E	ND	µg/L	U	0.20	1.00	--	02/20/2025	04:38	MDSL	02/19/2025	RMR	EPA 3510C
Bis(2-chloroethoxy)methane	EPA 8270E	ND	µg/L	U	0.25	1.00	--	02/20/2025	04:38	MDSL	02/19/2025	RMR	EPA 3510C
Di(2-ethylhexyl)phthalate	EPA 8270E	ND	µg/L	U	0.20	1.00	--	02/20/2025	04:38	MDSL	02/19/2025	RMR	EPA 3510C
4-Chloro-3-methylphenol	EPA 8270E	ND	µg/L	U	0.20	1.00	--	02/20/2025	04:38	MDSL	02/19/2025	RMR	EPA 3510C
Benzo[a]pyrene	EPA 8270E	ND	µg/L	U	0.25	1.00	--	02/20/2025	04:38	MDSL	02/19/2025	RMR	EPA 3510C

To: CMA ARCHITECTS & ENGINEERS LLP
P.O. BOX 11490
SAN JUAN PR 00922

Attn: ENG. PEDRO JANER
Source: **LOT 098-01 FIELD BLANK**
LOT 098-01 BAYAMON & TOA ALTA, PR

Project Name: EQB
Facility: LOT 098-01 BAYAMON & TOA ALTA
Description: DI WATER - Grab
Client Ref. #: N/A

Laboratory Test Report

This report shall not be reproduced, except in full, without the written consent of Environmental Quality Laboratories, Inc.

Sample Number:	**4142459**	Collected Date & Time:	**02/12/2025** 10:04	Date of Report:	03/11/2025
Work Order:	257-01-75	Received Date & Time:	02/12/2025 15:30	Collected By:	GFLORES - EQLAB045
Delivery Slip:	2025-01800	Temperature at Arrival:	2.0 °C	Eqlab Rep.:	ELAZARO
Folder Number:	368483			Proposal Number:	31723 - 4

Remarks:

					Limits			Analysis			Prep Method		
Parameter	Method	Results	Units	DQ	MDL	MRL	MCL	Date	Time	By	Date	By	Method
Dimethyl phthalate	EPA 8270E	ND	µg/L	U	0.20	1.00	--	02/20/2025	04:38	MDSL	02/19/2025	RMR	EPA 3510C
3,3-Dichlorobenzidine	EPA 8270E	ND	µg/L	U	0.35	1.00	--	02/20/2025	04:38	MDSL	02/19/2025	RMR	EPA 3510C
Fluorene	EPA 8270E	ND	µg/L	U	0.20	1.00	--	02/20/2025	04:38	MDSL	02/19/2025	RMR	EPA 3510C
Hexachlorobutadiene	EPA 8270E	ND	µg/L	U	0.20	1.00	--	02/20/2025	04:38	MDSL	02/19/2025	RMR	EPA 3510C
Benzo(a)anthracene	EPA 8270E	ND	µg/L	U	0.20	1.00	--	02/20/2025	04:38	MLSL	02/19/2025	RMR	EPA 3510C

SONIA PICHARDO RODRIGUEZ Químico Licenciado Asociado Estado Libre Asociado de Puerto Rico LICENCIA NUM.

Certified by Laboratory Director

ND = Not Detected MCL = Maximum Contaminant Level BDL = Below Detection Limit DNI = Does Not Ignite MDL = Minimum Detection Limit N/A = Not Applicable
MO = Monitoring Only MRL = Minimum Reporting Level PTRL = Pattern Recognition Level. All results are calculated on a wet weight basis unless otherwise stated. All results relate only to this sample.
+ = Parameter is not accredited under EQLab's NELAP Certification

To: CMA ARCHITECTS & ENGINEERS LLP
P.O. BOX 11490
SAN JUAN PR 00922

Attn: ENG. PEDRO JANER
Source: **LOT 098-01 TRIP BLANK**
LOT 098-01 BAYAMON & TOA ALTA, PR

Project Name: EQB
Facility: LOT 098-01 BAYAMON & TOA ALTA
Description: DI WATER - Grab
Client Ref. #: N/A

Laboratory Test Report

This report shall not be reproduced, except in full, without the written consent of Environmental Quality Laboratories, Inc.

Sample Number:	**4142461**	Collected Date & Time:	**02/12/2025** 06:00	Date of Report:	03/11/2025
Work Order:	257-01-75	Received Date & Time:	02/12/2025 15:30	Collected By:	GFLORES - EQLAB045
Delivery Slip:	2025-01800	Temperature at Arrival:	2.0 °C	Eqlab Rep.:	ELAZARO
Folder Number:	368483			Proposal Number:	31723 - 4

Remarks:

					Limits			Analysis			Prep Method		
Parameter	Method	Results	Units	DQ	MDL	MRL	MCL	Date	Time	By	Date	By	Method
TPH as GRO (C6-C10)	EPA 8015B	ND	µg/L	U	60.0	250.0	--	02/22/2025	19:40	MLSL	02/21/2025	--	EPA 5030B
Acetone	EPA 8260D	ND	µg/L	U	12.0	15.0	--	02/25/2025	04:33	HMTD	02/24/2025	--	EPA 5030B
Benzene	EPA 8260D	ND	µg/L	U	1.2	3.0	--	02/25/2025	04:33	HMTD	02/24/2025	--	EPA 5030B
Bromodichloromethane	EPA 8260D	ND	µg/L	U	1.2	3.0	--	02/25/2025	04:33	HMTD	02/24/2025	--	EPA 5030B
Bromoform	EPA 8260D	ND	µg/L	U	1.2	3.0	--	02/25/2025	04:33	HMTD	02/24/2025	--	EPA 5030B
Bromomethane	EPA 8260D	ND	µg/L	U	2.0	3.0	--	02/25/2025	04:33	HMTD	02/24/2025	--	EPA 5030B
2-Butanone	EPA 8260D	ND	µg/L	U	11.0	15.0	--	02/25/2025	04:33	HMTD	02/24/2025	--	EPA 5030B
Carbon disulfide	EPA 8260D	ND	µg/L	U	7.0	15.0	--	02/25/2025	04:33	HMTD	02/24/2025	--	EPA 5030B
Carbon tetrachloride	EPA 8260D	ND	µg/L	U	1.2	3.0	--	02/25/2025	04:33	HMTD	02/24/2025	--	EPA 5030B
Chlorobenzene	EPA 8260D	ND	µg/L	U	1.2	3.0	--	02/25/2025	04:33	HMTD	02/24/2025	--	EPA 5030B
Chloroethane	EPA 8260D	ND	µg/L	U	1.2	3.0	--	02/25/2025	04:33	HMTD	02/24/2025	--	EPA 5030B
Chloroform	EPA 8260D	ND	µg/L	U	1.2	3.0	--	02/25/2025	04:33	HMTD	02/24/2025	--	EPA 5030B
Chloromethane	EPA 8260D	ND	µg/L	U	1.2	3.0	--	02/25/2025	04:33	HMTD	02/24/2025	--	EPA 5030B
Dibromochloromethane	EPA 8260D	ND	µg/L	U	1.2	3.0	--	02/25/2025	04:33	HMTD	02/24/2025	--	EPA 5030B
1,1-Dichloroethane	EPA 8260D	ND	µg/L	U	2.0	3.0	--	02/25/2025	04:33	HMTD	02/24/2025	--	EPA 5030B

ND = Not Detected MCL = Maximum Contaminant Level BDL = Below Detection Limit DNI = Does Not Ignite MDL = Minimum Detection Limit N/A = Not Applicable
MO = Monitoring Only MRL = Minimum Reporting Level PTRL = Pattern Recognition Level. All results are calculated on a wet weight basis unless otherwise stated. All results relate only to this sample.
+ = Parameter is not accredited under EQLab's NELAP Certification

The results presented herein meet all NELAC requirements.
Refer to eqlab certification number E87783 at www.eqlab.com.

ENVIRONMENTAL QUALITY LABORATORIES, INC.
60 E STREET, MINILLAS INDUSTRIAL PARK, BAYAMON, PR 00959
PO BOX 11458 SANTURCE, PR 00910-1458 TEL. (787) 288-6420 FAX (787) 288-6465 www.eqlab.com

PRDOH Certified
EPA ID PR00014

To: CMA ARCHITECTS & ENGINEERS LLP
P.O. BOX 11490
SAN JUAN PR 00922

Attn: ENG. PEDRO JANER
Source: **LOT 098-01 TRIP BLANK**
LOT 098-01 BAYAMON & TOA ALTA, PR

Project Name: EQB
Facility: LOT 098-01 BAYAMON & TOA ALTA
Description: DI WATER - Grab
Client Ref. #: N/A

Laboratory Test Report

This report shall not be reproduced, except in full, without the written consent of Environmental Quality Laboratories, Inc.

Sample Number:	**4142461**	Collected Date & Time:	**02/12/2025** 06:00	Date of Report:	03/11/2025
Work Order:	257-01-75	Received Date & Time:	02/12/2025 15:30	Collected By:	GFLORES - EQLAB045
Delivery Slip:	2025-01800	Temperature at Arrival:	2.0 °C	Eqlab Rep.:	ELAZARO
Folder Number:	368483			Proposal Number:	31723 - 4

Remarks:

					Limits			Analysis			Prep Method		
Parameter	Method	Results	Units	DQ	MDL	MRL	MCL	Date	Time	By	Date	By	Method
1,1-Dichloroethene	EPA 8260D	ND	µg/L	U	1.2	3.0	--	02/25/2025	04:33	HMTD	02/24/2025	--	EPA 5030B
1,2-Dichloroethane	EPA 8260D	ND	µg/L	U	1.2	3.0	--	02/25/2025	04:33	HMTD	02/24/2025	--	EPA 5030B
1,2-Dichloropropane	EPA 8260D	ND	µg/L	U	1.2	3.0	--	02/25/2025	04:33	HMTD	02/24/2025	--	EPA 5030B
cis-1,3-Dichloropropene	EPA 8260D	ND	µg/L	U	1.2	3.0	--	02/25/2025	04:33	HMTD	02/24/2025	--	EPA 5030B
trans-1,3-Dichloropropene	EPA 8260D	ND	µg/L	U	1.2	3.0	--	02/25/2025	04:33	HMTD	02/24/2025	--	EPA 5030B
Ethylbenzene	EPA 8260D	ND	µg/L	U	1.2	3.0	--	02/25/2025	04:33	HMTD	02/24/2025	--	EPA 5030B
2-Hexanone	EPA 8260D	ND	µg/L	U	12.0	15.0	--	02/25/2025	04:33	HMTD	02/24/2025	--	EPA 5030B
Dichloromethane	EPA 8260D	ND	µg/L	U	1.2	3.0	--	02/25/2025	04:33	HMTD	02/24/2025	--	EPA 5030B
4-Methyl-2-pentanone	EPA 8260D	ND	µg/L	U	12.0	15.0	--	02/25/2025	04:33	HMTD	02/24/2025	--	EPA 5030B
Styrene	EPA 8260D	ND	µg/L	U	1.2	3.0	--	02/25/2025	04:33	HMTD	02/24/2025	--	EPA 5030B
1,1,1-Trichloroethane	EPA 8260D	ND	µg/L	U	1.2	3.0	--	02/25/2025	04:33	HMTD	02/24/2025	--	EPA 5030B
1,1,2-Trichloroethane	EPA 8260D	ND	µg/L	U	1.2	3.0	--	02/25/2025	04:33	HMTD	02/24/2025	--	EPA 5030B
1,1,1,2-Tetrachloroethane	EPA 8260D	ND	µg/L	U	1.2	3.0	--	02/25/2025	04:33	HMTD	02/24/2025	--	EPA 5030B
Tetrachloroethene	EPA 8260D	ND	µg/L	U	1.2	3.0	--	02/25/2025	04:33	HMTD	02/24/2025	--	EPA 5030B
Toluene	EPA 8260D	ND	µg/L	U	1.2	3.0	--	02/25/2025	04:33	HMTD	02/24/2025	--	EPA 5030B

ND = Not Detected MCL = Maximum Contaminant Level BDL = Below Detection Limit DNI = Does Not Ignite MDL = Minimum Detection Limit N/A = Not Applicable
MO = Monitoring Only MRL = Minimum Reporting Level PTRL = Pattern Recognition Level. All results are calculated on a wet weight basis unless otherwise stated. All results relate only to this sample.
+ =Parameter is not accredited under EQLab's NELAP Certification

The results presented herein meet all NELAC requirements.
Refer to eqlab certification number E87783 at www.eqlab.com.

ENVIRONMENTAL QUALITY LABORATORIES, INC.
60 E STREET, MINILLAS INDUSTRIAL PARK, BAYAMON, PR 00959
PO BOX 11458 SANTURCE, PR 00910-1458 TEL. (787) 288-6420 FAX (787) 288-6465 www.eqlab.com

PRDOH Certified
EPA ID PR00014

To: CMA ARCHITECTS & ENGINEERS LLP
P.O. BOX 11490
SAN JUAN PR 00922

Attn: ENG. PEDRO JANER
Source: **LOT 098-01 TRIP BLANK**
LOT 098-01 BAYAMON & TOA ALTA, PR

Project Name: EQB
Facility: LOT 098-01 BAYAMON & TOA ALTA
Description: DI WATER - Grab
Client Ref. #: N/A

Laboratory Test Report

This report shall not be reproduced, except in full, without the written consent of Environmental Quality Laboratories, Inc.

Sample Number:	**4142461**	Collected Date & Time:	**02/12/2025** 06:00	Date of Report:	03/11/2025
Work Order:	257-01-75	Received Date & Time:	02/12/2025 15:30	Collected By:	GFLORES - EQLAB045
Delivery Slip:	2025-01800	Temperature at Arrival:	2.0 °C	Eqlab Rep.:	ELAZARO
Folder Number:	368483			Proposal Number:	31723 - 4

Remarks:

					Limits			Analysis			Prep Method		
Parameter	Method	Results	Units	DQ	MDL	MRL	MCL	Date	Time	By	Date	By	Method
Trichloroethene	EPA 8260D	ND	µg/L	U	2.0	3.0	--	02/25/2025	04:33	HMTD	02/24/2025	--	EPA 5030B
Vinyl chloride	EPA 8260D	ND	µg/L	U	2.0	3.0	--	02/25/2025	04:33	HMTD	02/24/2025	--	EPA 5030B
m,p-Xylene	EPA 8260D	ND	µg/L	U	1.8	6.0	--	02/25/2025	04:33	HMTD	02/24/2025	--	EPA 5030B
o-Xylene	EPA 8260D	ND	µg/L	U	2.3	3.0	--	02/25/2025	04:33	HMTD	02/24/2025	--	EPA 5030B
cis-1,2-Dichloroethene	EPA 8260D	ND	µg/L	U	1.2	3.0	--	02/25/2025	04:33	HMTD	02/24/2025	--	EPA 5030B
trans-1,2-Dichloroethene	EPA 8260D	ND	µg/L	U	1.2	3.0	--	02/25/2025	04:33	HMTD	02/24/2025	--	EPA 5030B
Bromochloromethane	EPA 8260D	ND	µg/L	U	1.2	3.0	--	02/25/2025	04:33	HMTD	02/24/2025	--	EPA 5030B
1,2-Dibromoethane	EPA 8260D	ND	µg/L	U	1.2	3.0	--	02/25/2025	04:33	HMTD	02/24/2025	--	EPA 5030B
1,2-Dibromo-3-chloropropane	EPA 8260D	ND	µg/L	U	1.2	3.0	--	02/25/2025	04:33	HMTD	02/24/2025	--	EPA 5030B
o-Dichlorobenzene	EPA 8260D	ND	µg/L	U	1.0	3.0	--	02/25/2025	04:33	HMTD	02/24/2025	--	EPA 5030B
1,3-Dichlorobenzene	EPA 8260D	ND	µg/L	U	1.2	3.0	--	02/25/2025	04:33	HMTD	02/24/2025	--	EPA 5030B
1,4-Dichlorobenzene	EPA 8260D	ND	µg/L	U	1.2	3.0	--	02/25/2025	04:33	HMTD	02/24/2025	--	EPA 5030B
1,2,4-Trichlorobenzene	EPA 8260D	ND	µg/L	U	1.2	3.0	--	02/25/2025	04:33	HMTD	02/24/2025	--	EPA 5030B
1,1,2,2-Tetrachloroethane	EPA 8260D	ND	µg/L	U	1.2	3.0	--	02/25/2025	04:33	HMTD	02/24/2025	--	EPA 5030B

SONIA I. RICHARDO RODRIGUEZ Química Licenciada Estado Libre Asociado de PR LICENCIA NUM. 4133

Certified by Laboratory Director

ND = Not Detected MCL = Maximum Contaminant Level BDL = Below Detection Limit DNI = Does Not Ignite MDL = Minimum Detection Limit N/A = Not Applicable
MO = Monitoring Only MRL = Minimum Reporting Level PTRL = Pattern Recognition Level. All results are calculated on a wet weight basis unless otherwise stated. All results relate only to this sample.
+ = Parameter is not accredited under EQLab's NELAP Certification

To: CMA ARCHITECTS & ENGINEERS LLP
P.O. BOX 11490
SAN JUAN PR 00922

Attn: ENG. PEDRO JANER
Source: **MS#1:LOT 098-01 B-1 @ 0'-4'**
LOT 098-01 BAYAMON & TOA ALTA, PR

Project Name: EQB
Facility: LOT 098-01 BAYAMON & TOA ALTA
Description: SOIL - Grab
Client Ref. #: N/A

Laboratory Test Report

This report shall not be reproduced, except in full, without the written consent of Environmental Quality Laboratories, Inc.

Sample Number:	**4142462**	Collected Date & Time:	**02/12/2025** 09:50	Date of Report:	03/11/2025
Work Order:	257-01-75	Received Date & Time:	02/12/2025 15:30	Collected By:	GFLORES - EQLAB045
Delivery Slip:	2025-01800	Temperature at Arrival:	2.0 °C	Eqlab Rep.:	ELAZARO
Folder Number:.	368483			Proposal Number:	31723 - 4

Remarks:

					Limits			Analysis			Prep Method		
Parameter	Method	Results	Units	DQ	MDL	MRL	MCL	Date	Time	By	Date	By	Method
Cyanide - Total	EPA 9013/9012A	91.7	%	--	0.3000	0.0100	--	02/21/2025	15:38	GVM	02/20/2025	GVM	Distillation
Mercury - Total	EPA 7471A	105	%	D	0.0400	0.0010	--	02/21/2025	11:20	SNA	02/19/2025	--	Method Digestior
TPH as DRO/ORO (C10-C38)	EPA 8015B	112	%	--	10.000	10.000	--	02/26/2025	12:33	RMR	02/20/2025	RMR	EPA 3550B
TPH as GRO (C6-C10)	EPA 8015B	76.1	%	U	100.0	250.0	--	02/21/2025	15:31	MLSL	02/14/2025	--	EPA 5035A
Aluminum - Total	EPA 6010D	93.0	%	D	37.5	62.5	--	03/07/2025	17:42	MSSC	02/19/2025	--	SW846-3050B
Barium -Total	EPA 6010D	95.1	%	D	12.50	125.00	--	03/07/2025	17:42	MSSC	02/19/2025	--	SW846-3050B
Beryllium - Total	EPA 6010D	78.4	%	D	0.50	2.50	--	02/28/2025	21:05	MSSC	02/19/2025	--	SW846-3050B
Boron - Total	EPA 6010D	104	%	D	25.0	125.0	--	03/07/2025	17:42	MSSC	02/19/2025	--	SW846-3050B
Cadmium - Total	EPA 6010D	99.7	%	D	0.63	1.25	--	03/07/2025	17:42	MSSC	02/19/2025	--	SW846-3050B
Calcium - Total	EPA 6010D	107	%	D	625.0	6250.0	--	03/07/2025	17:42	MSSC	02/19/2025	--	SW846-3050B
Chromium - Total	EPA 6010D	104	%	D	11.25	125.00	--	03/07/2025	17:42	MSSC	02/19/2025	--	SW846-3050B
Cobalt - Total	EPA 6010D	106	%	D	7.50	125.00	--	03/07/2025	17:42	MSSC	02/19/2025	--	SW846-3050B
Copper - Total	EPA 6010D	105	%	D	7.50	62.50	--	03/07/2025	17:42	MSSC	02/19/2025	--	SW846-3050B
Iron - Total	EPA 6010D	97.2	%	D	25.0	62.5	--	03/07/2025	17:42	MSSC	02/19/2025	--	SW846-3050B
Lead - Total	EPA 6010D	103	%	D	18.75	125.00	--	03/07/2025	17:42	MSSC	02/19/2025	--	SW846-3050B

ND = Not Detected MCL = Maximum Contaminant Level BDL = Below Detection Limit DNI = Does Not Ignite MDL = Minimum Detection Limit N/A = Not Applicable
MO = Monitoring Only MRL = Minimum Reporting Level PTRL = Pattern Recognition Level. All results are calculated on a wet weight basis unless otherwise stated. All results relate only to this sample.
+ = Parameter is not accredited under EQLab's NELAP Certification

To: CMA ARCHITECTS & ENGINEERS LLP
P.O. BOX 11490
SAN JUAN PR 00922

Attn: ENG. PEDRO JANER
Source: **MS#1:LOT 098-01 B-1 @ 0'-4'**
LOT 098-01 BAYAMON & TOA ALTA, PR

Project Name: EQB
Facility: LOT 098-01 BAYAMON & TOA ALTA
Description: SOIL - Grab
Client Ref. #: N/A

Laboratory Test Report

This report shall not be reproduced, except in full, without the written consent of Environmental Quality Laboratories, Inc.

Sample Number:	**4142462**	Collected Date & Time:	**02/12/2025** 09:50	Date of Report:	03/11/2025
Work Order:	257-01-75	Received Date & Time:	02/12/2025 15:30	Collected By:	GFLORES - EQLAB045
Delivery Slip:	2025-01800	Temperature at Arrival:	2.0 °C	Eqlab Rep.:	ELAZARO
Folder Number:	368483			Proposal Number:	31723 - 4

Remarks:

	Parameter	Method	Results	Units	DQ	Limits MDL	Limits MRL	Limits MCL	Analysis Date	Analysis Time	Analysis By	Prep Method Date	Prep Method By	Prep Method
	Magnesium - Total	EPA 6010D	99.3	%	D	250.0	2500.0	--	03/07/2025	17:42	MSSC	02/19/2025	--	SW846-3050B
	Manganese - Total	EPA 6010D	102	%	D	6.25	125.00	--	03/07/2025	17:42	MSSC	02/19/2025	--	SW846-3050B
	Nickel - Total	EPA 6010D	104	%	D	6.25	31.25	--	03/07/2025	17:42	MSSC	02/19/2025	--	SW846-3050B
	Potassium - Total	EPA 6010D	91.8	%	D	250.0	1250.0	--	03/07/2025	17:42	MSSC	02/19/2025	--	SW846-3050B
	Selenium - Total	EPA 6010D	100	%	D	37.50	125.00	--	03/07/2025	17:42	MSSC	02/19/2025	--	SW846-3050B
	Silver - Total	EPA 6010D	103	%	D	6.25	12.50	--	03/07/2025	17:42	MSSC	02/19/2025	--	SW846-3050B
	Sodium - Total	EPA 6010D	99.3	%	D	625.0	2500.0	--	03/07/2025	17:42	MSSC	02/19/2025	--	SW846-3050B
	Thallium - Total	EPA 6010D	97.9	%	D	75.0	125.0	--	03/07/2025	17:42	MSSC	02/19/2025	--	SW846-3050B
+	Silica - Total	EPA 6010D	107	%	D	375.0	2500.0	--	03/07/2025	17:42	MSSC	02/19/2025	--	SW846-3050B
+	Silicon - Total	EPA 6010D	107	%	D	375.0	2500.0	--	03/07/2025	17:42	MSSC	02/19/2025	--	SW846-3050B
	Strontium - Total	EPA 6010D	98.2	%	D	10.00	125.00	--	03/07/2025	17:42	MSSC	02/19/2025	--	SW846-3050B
	Arsenic - Total	EPA 6010D	101	%	D	12.50	125.00	--	03/07/2025	17:42	MSSC	02/19/2025	--	SW846-3050B
	Antimony - Total	EPA 6010D	102	%	D	12.50	125.00	--	03/07/2025	17:42	MSSC	02/19/2025	--	SW846-3050B
	Vanadium - Total	EPA 6010D	102	%	D	10.00	125.00	--	03/07/2025	17:42	MSSC	02/19/2025	--	SW846-3050B
	Zinc - Total	EPA 6010D	105	%	D	25.00	312.50	--	03/07/2025	17:42	MSSC	02/19/2025	--	SW846-3050B

ND = Not Detected MCL = Maximum Contaminant Level BDL = Below Detection Limit DNI = Does Not Ignite MDL = Minimum Detection Limit N/A = Not Applicable
MO = Monitoring Only MRL = Minimum Reporting Level PTRL = Pattern Recognition Level. All results are calculated on a wet weight basis unless otherwise stated. All results relate only to this sample.
+ = Parameter is not accredited under EQLab's NELAP Certification

The results presented herein meet all NELAC requirements.
Refer to eqlab certification number E87783 at www.eqlab.com.

ENVIRONMENTAL QUALITY LABORATORIES, INC.
60 E STREET, MINILLAS INDUSTRIAL PARK, BAYAMON, PR 00959
PO BOX 11458 SANTURCE, PR 00910-1458 TEL. (787) 288-6420 FAX (787) 288-6465 www.eqlab.com

PRDOH Certified
EPA ID PR00014

To: CMA ARCHITECTS & ENGINEERS LLP
P.O. BOX 11490
SAN JUAN PR 00922

Attn: ENG. PEDRO JANER
Source: **MS#1:LOT 098-01 B-1 @ 0'-4'**
LOT 098-01 BAYAMON & TOA ALTA, PR

Project Name: EQB
Facility: LOT 098-01 BAYAMON & TOA ALTA
Description: SOIL - Grab
Client Ref. #: N/A

eqlab ENVIRONMENTAL QUALITY LABORATORIES, INC.

Laboratory Test Report

This report shall not be reproduced, except in full, without the written consent of Environmental Quality Laboratories, Inc.

Sample Number:	**4142462**	Collected Date & Time:	**02/12/2025** 09:50	Date of Report:	03/11/2025
Work Order:	257-01-75	Received Date & Time:	02/12/2025 15:30	Collected By:	GFLORES - EQLAB045
Delivery Slip:	2025-01800	Temperature at Arrival:	2.0 °C	Eqlab Rep.:	ELAZARO
Folder Number:	368483			Proposal Number:	31723 - 4

Remarks:

					Limits			Analysis			Prep Method		
Parameter	Method	Results	Units	DQ	MDL	MRL	MCL	Date	Time	By	Date	By	Method
Aroclor 1221	EPA 8082A	101	%	--	0.00830	0.00200	--	03/02/2025	06:15	JSSM	02/25/2025	--	EPA 3550B
4,4-DDT	EPA 8081B	101	%	--	0.650	0.100	--	03/02/2025	20:17	JSSM	02/25/2025	--	EPA 3550B
Endosulfan II	EPA 8081B	136	%	--	0.700	0.100	--	03/02/2025	20:17	JSSM	02/25/2025	--	EPA 3550B
Gamma - BHC	EPA 8081B	130	%	Q	0.450	0.100	--	03/02/2025	20:17	JSSM	02/25/2025	--	EPA 3550B
4,4-DDE	EPA 8081B	133	%	--	0.850	0.100	--	03/02/2025	20:17	JSSM	02/25/2025	--	EPA 3550B
Alpha-Chlordane	EPA 8081B	128	%	--	1.100	0.160	--	03/02/2025	20:17	JSSM	02/25/2025	--	EPA 3550B
Endrin	EPA 8081B	113	%	--	0.700	0.100	--	03/02/2025	20:17	JSSM	02/25/2025	--	EPA 3550B
Dieldrin	EPA 8081B	135	%	--	0.750	0.100	--	03/02/2025	20:17	JSSM	02/25/2025	--	EPA 3550B
Endrin aldehyde	EPA 8081B	120	%	--	0.700	0.100	--	03/02/2025	20:17	JSSM	02/25/2025	--	EPA 3550B
Methoxychlor	EPA 8081B	98.5	%	--	1.100	0.160	--	03/02/2025	20:17	JSSM	02/25/2025	--	EPA 3550B
Alpha-BHC	EPA 8081B	137	%	--	0.850	0.100	--	03/02/2025	20:17	JSSM	02/25/2025	--	EPA 3550B
Endosulfan sulfate	EPA 8081B	141	%	--	0.700	0.100	--	03/02/2025	20:17	JSSM	02/25/2025	--	EPA 3550B
Beta - BHC	EPA 8081B	143	%	--	0.900	0.100	--	03/02/2025	20:17	JSSM	02/25/2025	--	EPA 3550B
Delta-BHC	EPA 8081B	131	%	--	0.750	0.100	--	03/02/2025	20:17	JSSM	02/25/2025	--	EPA 3550B
4,4-DDD	EPA 8081B	149	%	--	0.650	0.100	--	03/02/2025	20:17	JSSM	02/25/2025	--	EPA 3550B

ACCREDITED IN ACCORDANCE WITH nelac
The results presented herein meet all NELAC requirements.
Refer to eqlab certification number E87783 at www.eqlab.com.

ND = Not Detected MCL = Maximum Contaminant Level BDL = Below Detection Limit DNI = Does Not Ignite MDL = Minimum Detection Limit N/A = Not Applicable
MO = Monitoring Only MRL = Minimum Reporting Level PTRL = Pattern Recognition Level. All results are calculated on a wet weight basis unless otherwise stated. All results relate only to this sample.
+ = Parameter is not accredited under EQLab's NELAP Certification

To: CMA ARCHITECTS & ENGINEERS LLP
P.O. BOX 11490
SAN JUAN PR 00922

Attn: ENG. PEDRO JANER
Source: **MS#1:LOT 098-01 B-1 @ 0'-4'**
LOT 098-01 BAYAMON & TOA ALTA, PR

Project Name: EQB
Facility: LOT 098-01 BAYAMON & TOA ALTA
Description: SOIL - Grab
Client Ref. #: N/A

Laboratory Test Report

This report shall not be reproduced, except in full, without the written consent of Environmental Quality Laboratories, Inc.

Sample Number:	**4142462**	Collected Date & Time:	**02/12/2025** 09:50	Date of Report:	03/11/2025
Work Order:	257-01-75	Received Date & Time:	02/12/2025 15:30	Collected By:	GFLORES - EQLAB045
Delivery Slip:	2025-01800	Temperature at Arrival:	2.0 °C	Eqlab Rep.:	ELAZARO
Folder Number:	368483			Proposal Number:	31723 - 4

Remarks:

					Limits			Analysis			Prep Method		
Parameter	Method	Results	Units	DQ	MDL	MRL	MCL	Date	Time	By	Date	By	Method
Heptachlor	EPA 8081B	135	%	--	0.900	0.100	--	03/02/2025	20:17	JSSM	02/25/2025	--	EPA 3550B
Gamma-Chlordane	EPA 8081B	127	%	--	1.200	0.160	--	03/02/2025	20:17	JSSM	02/25/2025	--	EPA 3550B
Endosulfan I	EPA 8081B	133	%	--	1.400	0.100	--	03/02/2025	20:17	JSSM	02/25/2025	--	EPA 3550B
Aldrin	EPA 8081B	134	%	--	0.700	0.100	--	03/02/2025	20:17	JSSM	02/25/2025	--	EPA 3550B
Hexachlorocyclopentadiene	EPA 8081B	70.4	%	--	2.800	1.000	--	03/02/2025	20:17	JSSM	02/25/2025	--	EPA 3550B
Heptachlor epoxide	EPA 8081B	134	%	--	0.700	0.100	--	03/02/2025	20:17	JSSM	02/25/2025	--	EPA 3550B
Acetone	EPA 8260D	158	%	Q	12.00	15.00	--	02/21/2025	09:36	EMRO	02/20/2025	--	EPA 5035A
Bromomethane	EPA 8260D	128	%	--	2.00	3.00	--	02/21/2025	09:36	EMRO	02/20/2025	--	EPA 5035A
Dibromochloromethane	EPA 8260D	113	%	--	2.00	3.00	--	02/21/2025	09:36	EMRO	02/20/2025	--	EPA 5035A
Tetrachloroethene	EPA 8260D	76.5	%	--	2.00	3.00	--	02/21/2025	09:36	EMRO	02/20/2025	--	EPA 5035A
m,p-Xylene	EPA 8260D	74.8	%	--	4.00	6.00	--	02/21/2025	09:36	EMRO	02/20/2025	--	EPA 5035A
trans-1,2-Dichloroethene	EPA 8260D	110	%	--	2.00	3.00	--	02/21/2025	09:36	EMRO	02/20/2025	--	EPA 5035A
Bromoform	EPA 8260D	98.4	%	--	2.00	3.00	--	02/21/2025	09:36	EMRO	02/20/2025	--	EPA 5035A
1,1,2-Trichloroethane	EPA 8260D	122	%	--	2.00	3.00	--	02/21/2025	09:36	EMRO	02/20/2025	--	EPA 5035A
Ethylbenzene	EPA 8260D	77.0	%	--	2.00	3.00	--	02/21/2025	09:36	EMRO	02/20/2025	--	EPA 5035A

ND = Not Detected MCL = Maximum Contaminant Level BDL = Below Detection Limit DNI = Does Not Ignite MDL = Minimum Detection Limit N/A = Not Applicable
MO = Monitoring Only MRL = Minimum Reporting Level PTRL = Pattern Recognition Level. All results are calculated on a wet weight basis unless otherwise stated. All results relate only to this sample.
+ = Parameter is not accredited under EQLab's NELAP Certification

The results presented herein meet all NELAC requirements.
Refer to eqlab certification number E87783 at www.eqlab.com.

ENVIRONMENTAL QUALITY LABORATORIES, INC.
60 E STREET, MINILLAS INDUSTRIAL PARK, BAYAMON, PR 00959
PO BOX 11458 SANTURCE, PR 00910-1458 TEL. (787) 288-6420 FAX (787) 288-6465 www.eqlab.com

PRDOH Certified
EPA ID PR00014

To: CMA ARCHITECTS & ENGINEERS LLP
P.O. BOX 11490
SAN JUAN PR 00922

Attn: ENG. PEDRO JANER
Source: **MS#1:LOT 098-01 B-1 @ 0'-4'**
LOT 098-01 BAYAMON & TOA ALTA, PR

Project Name: EQB
Facility: LOT 098-01 BAYAMON & TOA ALTA
Description: SOIL - Grab
Client Ref. #: N/A

Laboratory Test Report

This report shall not be reproduced, except in full, without the written consent of Environmental Quality Laboratories, Inc.

Sample Number:	**4142462**	Collected Date & Time:	**02/12/2025** 09:50	Date of Report:	03/11/2025
Work Order:	257-01-75	Received Date & Time:	02/12/2025 15:30	Collected By:	GFLORES - EQLAB045
Delivery Slip:	2025-01800	Temperature at Arrival:	2.0 °C	Eqlab Rep.:	ELAZARO
Folder Number:	368483			Proposal Number:	31723 - 4

Remarks:

					Limits			Analysis			Prep Method		
Parameter	Method	Results	Units	DQ	MDL	MRL	MCL	Date	Time	By	Date	By	Method
Carbon tetrachloride	EPA 8260D	106	%	--	2.00	3.00	--	02/21/2025	09:36	EMRO	02/20/2025	--	EPA 5035A
trans-1,3-Dichloropropene	EPA 8260D	109	%	--	1.20	3.00	--	02/21/2025	09:36	EMRO	02/20/2025	--	EPA 5035A
1,2,4-Trichlorobenzene	EPA 8260D	44.0	%	Q	2.00	3.00	--	02/21/2025	09:36	EMRO	02/20/2025	--	EPA 5035A
4-Methyl-2-pentanone	EPA 8260D	168	%	Q	12.00	15.00	--	02/21/2025	09:36	EMRO	02/20/2025	--	EPA 5035A
1,4-Dichlorobenzene	EPA 8260D	66.2	%	Q	2.00	3.00	--	02/21/2025	09:36	EMRO	02/20/2025	--	EPA 5035A
Benzene	EPA 8260D	97.2	%	--	2.00	3.00	--	02/21/2025	09:36	EMRO	02/20/2025	--	EPA 5035A
Chloroethane	EPA 8260D	124	%	--	2.00	3.00	--	02/21/2025	09:36	EMRO	02/20/2025	--	EPA 5035A
Styrene	EPA 8260D	67.8	%	Q	2.00	3.00	--	02/21/2025	09:36	EMRO	02/20/2025	--	EPA 5035A
1,3-Dichlorobenzene	EPA 8260D	57.8	%	Q	2.00	3.00	--	02/21/2025	09:36	EMRO	02/20/2025	--	EPA 5035A
1,1,1-Trichloroethane	EPA 8260D	105	%	--	2.00	3.00	--	02/21/2025	09:36	EMRO	02/20/2025	--	EPA 5035A
2-Hexanone	EPA 8260D	135	%	Q	12.00	15.00	--	02/21/2025	09:36	EMRO	02/20/2025	--	EPA 5035A
Bromodichloromethane	EPA 8260D	116	%	--	2.00	3.00	--	02/21/2025	09:36	EMRO	02/20/2025	--	EPA 5035A
Carbon disulfide	EPA 8260D	104	%	--	12.00	15.00	--	02/21/2025	09:36	EMRO	02/20/2025	--	EPA 5035A
cis-1,3-Dichloropropene	EPA 8260D	103	%	--	2.00	3.00	--	02/21/2025	09:36	EMRO	02/20/2025	--	EPA 5035A
Chloromethane	EPA 8260D	94.4	%	--	2.00	3.00	--	02/21/2025	09:36	EMRO	02/20/2025	--	EPA 5035A

ND = Not Detected MCL = Maximum Contaminant Level BDL = Below Detection Limit DNI = Does Not Ignite MDL = Minimum Detection Limit N/A = Not Applicable
MO = Monitoring Only MRL = Minimum Reporting Level PTRL = Pattern Recognition Level. All results are calculated on a wet weight basis unless otherwise stated. All results relate only to this sample.
+ = Parameter is not accredited under EQLab's NELAP Certification

The results presented herein meet all NELAC requirements.
Refer to eqlab certification number E87783 at www.eqlab.com.

ENVIRONMENTAL QUALITY LABORATORIES, INC.
60 E STREET, MINILLAS INDUSTRIAL PARK, BAYAMON, PR 00959
PO BOX 11458 SANTURCE, PR 00910-1458 TEL. (787) 288-6420 FAX (787) 288-6465 www.eqlab.com

PRDOH Certified
EPA ID PR00014

To: CMA ARCHITECTS & ENGINEERS LLP
P.O. BOX 11490
SAN JUAN PR 00922

Attn: ENG. PEDRO JANER
Source: **MS#1:LOT 098-01 B-1 @ 0'-4'**
LOT 098-01 BAYAMON & TOA ALTA, PR

Project Name: EQB
Facility: LOT 098-01 BAYAMON & TOA ALTA
Description: SOIL - Grab
Client Ref. #: N/A

Laboratory Test Report

This report shall not be reproduced, except in full, without the written consent of Environmental Quality Laboratories, Inc.

Sample Number:	**4142462**	Collected Date & Time:	**02/12/2025** 09:50	Date of Report:	03/11/2025
Work Order:	257-01-75	Received Date & Time:	02/12/2025 15:30	Collected By:	GFLORES - EQLAB045
Delivery Slip:	2025-01800	Temperature at Arrival:	2.0 °C	Eqlab Rep.:	ELAZARO
Folder Number:	368483			Proposal Number:	31723 - 4

Remarks:

					Limits			Analysis			Prep Method		
Parameter	Method	Results	Units	DQ	MDL	MRL	MCL	Date	Time	By	Date	By	Method
1,1,2,2-Tetrachloroethane	EPA 8260D	115	%	--	2.00	3.00	--	02/21/2025	09:36	EMRO	02/20/2025	--	EPA 5035A
1,1,1,2-Tetrachloroethane	EPA 8260D	86.0	%	--	2.00	3.00	--	02/21/2025	09:36	EMRO	02/20/2025	--	EPA 5035A
1,1-Dichloroethene	EPA 8260D	111	%	--	2.00	3.00	--	02/21/2025	09:36	EMRO	02/20/2025	--	EPA 5035A
Vinyl chloride	EPA 8260D	107	%	--	2.00	3.00	--	02/21/2025	09:36	EMRO	02/20/2025	--	EPA 5035A
2-Butanone	EPA 8260D	146	%	Q	11.00	15.00	--	02/21/2025	09:36	EMRO	02/20/2025	--	EPA 5035A
1,2-Dichloroethane	EPA 8260D	129	%	--	2.00	3.00	--	02/21/2025	09:36	EMRO	02/20/2025	--	EPA 5035A
Bromochloromethane	EPA 8260D	136	%	Q	2.00	3.00	--	02/21/2025	09:36	EMRO	02/20/2025	--	EPA 5035A
Chlorobenzene	EPA 8260D	77.3	%	--	2.00	3.00	--	02/21/2025	09:36	EMRO	02/20/2025	--	EPA 5035A
o-Xylene	EPA 8260D	73.7	%	--	2.00	3.00	--	02/21/2025	09:36	EMRO	02/20/2025	--	EPA 5035A
Dichloromethane	EPA 8260D	119	%	--	2.00	3.00	--	02/21/2025	09:36	EMRO	02/20/2025	--	EPA 5035A
Toluene	EPA 8260D	103	%	--	2.00	3.00	--	02/21/2025	09:36	EMRO	02/20/2025	--	EPA 5035A
1,1-Dichloroethane	EPA 8260D	128	%	--	2.00	3.00	--	02/21/2025	09:36	EMRO	02/20/2025	--	EPA 5035A
1,2-Dichloropropane	EPA 8260D	110	%	--	2.00	3.00	--	02/21/2025	09:36	EMRO	02/20/2025	--	EPA 5035A
Chloroform	EPA 8260D	81.0	%	--	2.00	3.00	--	02/21/2025	09:36	EMRO	02/20/2025	--	EPA 5035A
Trichloroethene	EPA 8260D	83.8	%	--	2.00	3.00	--	02/21/2025	09:36	EMRO	02/20/2025	--	EPA 5035A

ND = Not Detected MCL = Maximum Contaminant Level BDL = Below Detection Limit DNI = Does Not Ignite MDL = Minimum Detection Limit N/A = Not Applicable
MO = Monitoring Only MRL = Minimum Reporting Level PTRL = Pattern Recognition Level. All results are calculated on a wet weight basis unless otherwise stated. All results relate only to this sample.
+ =Parameter is not accredited under EQLab's NELAP Certification

To: CMA ARCHITECTS & ENGINEERS LLP
P.O. BOX 11490
SAN JUAN PR 00922

Attn: ENG. PEDRO JANER
Source: **MS#1:LOT 098-01 B-1 @ 0'-4'**
LOT 098-01 BAYAMON & TOA ALTA, PR

Project Name: EQB
Facility: LOT 098-01 BAYAMON & TOA ALTA
Description: SOIL - Grab
Client Ref. #: N/A

eqlab ENVIRONMENTAL QUALITY LABORATORIES, INC.

Laboratory Test Report

This report shall not be reproduced, except in full, without the written consent of Environmental Quality Laboratories, Inc.

Sample Number:	**4142462**	Collected Date & Time:	**02/12/2025** 09:50	Date of Report:	03/11/2025
Work Order:	257-01-75	Received Date & Time:	02/12/2025 15:30	Collected By:	GFLORES - EQLAB045
Delivery Slip:	2025-01800	Temperature at Arrival:	2.0 °C	Eqlab Rep.:	ELAZARO
Folder Number:	368483			Proposal Number:	31723 - 4

Remarks:

					Limits			Analysis			Prep Method		
Parameter	Method	Results	Units	DQ	MDL	MRL	MCL	Date	Time	By	Date	By	Method
cis-1,2-Dichloroethene	EPA 8260D	116	%	--	2.00	3.00	--	02/21/2025	09:36	EMRO	02/20/2025	--	EPA 5035A
1,2-Dichlorobenzene	EPA 8270E	63.0	%	Q	20.00	1.00	--	03/01/2025	06:27	MLSL	02/25/2025	RMR	EPA 3550B
4-Bromophenyl phenyl ether	EPA 8270E	101	%	--	20.00	1.00	--	03/01/2025	06:27	MDSL	02/25/2025	RMR	EPA 3550B
Benzo(k)fluoranthene	EPA 8270E	92.1	%	--	20.00	1.00	--	03/01/2025	06:27	MDSL	02/25/2025	RMR	EPA 3550B
Indeno(1,2,3-cd)pyrene	EPA 8270E	67.4	%	Q	20.00	1.00	--	03/01/2025	06:27	MDSL	02/25/2025	RMR	EPA 3550B
Phenol	EPA 8270E	1280	%	Q	20.00	1.00	--	03/01/2025	06:27	MDSL	02/25/2025	RMR	EPA 3550B
1,4-Dichlorobenzene	EPA 8270E	69.6	%	Q	20.00	1.00	--	03/01/2025	06:27	MDSL	02/25/2025	RMR	EPA 3550B
4-Nitrophenol	EPA 8270E	39.7	%	Q	130.00	10.00	--	03/01/2025	06:27	MDSL	02/25/2025	RMR	EPA 3550B
2,6-Dinitrotoluene	EPA 8270E	79.9	%	--	20.00	1.00	--	03/01/2025	06:27	MDSL	02/25/2025	RMR	EPA 3550B
Acenaphthene	EPA 8270E	79.5	%	--	20.00	1.00	--	03/01/2025	06:27	MDSL	02/25/2025	RMR	EPA 3550B
Bis(2-chloroethyl) ether	EPA 8270E	59.2	%	Q	20.00	1.00	--	03/01/2025	06:27	MDSL	02/25/2025	RMR	EPA 3550B
Dibenzo(a,h)anthracene	EPA 8270E	42.3	%	Q	20.00	1.00	--	03/01/2025	06:27	MLSL	02/25/2025	RMR	EPA 3550B
Diethyl phthalate	EPA 8270E	85.6	%	--	20.00	1.00	--	03/01/2025	06:27	MDSL	02/25/2025	RMR	EPA 3550B
Pyrene	EPA 8270E	58.8	%	Q	20.00	1.00	--	03/01/2025	06:27	MDSL	02/25/2025	RMR	EPA 3550B
Fluoranthene	EPA 8270E	56.7	%	Q	20.00	1.00	--	03/01/2025	06:27	MDSL	02/25/2025	RMR	EPA 3550B

ENVIRONMENTAL QUALITY LABORATORIES, INC.
60 E STREET, MINILLAS INDUSTRIAL PARK, BAYAMON, PR 00959
PO BOX 11458 SANTURCE, PR 00910-1458 TEL. (787) 288-6420 FAX (787) 288-6465 www.eqlab.com

ACCREDITED IN ACCORDANCE WITH nelac
The results presented herein meet all NELAC requirements
Refer to eqlab certification number E87783 at www.eqlab.com.

PRDOH Certified
EPA ID PR00014

To: CMA ARCHITECTS & ENGINEERS LLP
P.O. BOX 11490
SAN JUAN PR 00922

Attn: ENG. PEDRO JANER
Source: **MS#1:LOT 098-01 B-1 @ 0'-4'**
LOT 098-01 BAYAMON & TOA ALTA, PR

Project Name: EQB
Facility: LOT 098-01 BAYAMON & TOA ALTA
Description: SOIL - Grab
Client Ref. #: N/A

Laboratory Test Report

This report shall not be reproduced, except in full, without the written consent of Environmental Quality Laboratories, Inc.

Sample Number:	**4142462**	Collected Date & Time:	**02/12/2025** 09:50	Date of Report:	03/11/2025
Work Order:	257-01-75	Received Date & Time:	02/12/2025 15:30	Collected By:	GFLORES - EQLAB045
Delivery Slip:	2025-01800	Temperature at Arrival:	2.0 °C	Eqlab Rep.:	ELAZARO
Folder Number:	368483			Proposal Number:	31723 - 4

Remarks:

					Limits			Analysis			Prep Method		
Parameter	Method	Results	Units	DQ	MDL	MRL	MCL	Date	Time	By	Date	By	Method
Anthracene	EPA 8270E	85.7	%	--	20.00	1.00	--	03/01/2025	06:27	MDSL	02/25/2025	RMR	EPA 3550B
2,4-Dinitrotoluene	EPA 8270E	81.5	%	--	20.00	1.00	--	03/01/2025	06:27	MDSL	02/25/2025	RMR	EPA 3550B
Benzo[a]pyrene	EPA 8270E	99.0	%	--	20.00	1.00	--	03/01/2025	06:27	MDSL	02/25/2025	RMR	EPA 3550B
N-Nitrosodiphenylamine	EPA 8270E	87.5	%	--	20.00	1.00	--	03/01/2025	06:27	MDSL	02/25/2025	RMR	EPA 3550B
Bis(2-chloroethoxy)methane	EPA 8270E	75.1	%	--	20.00	1.00	--	03/01/2025	06:27	MDSL	02/25/2025	RMR	EPA 3550B
2-Chlorophenol	EPA 8270E	68.1	%	Q	20.00	1.00	--	03/01/2025	06:27	MDSL	02/25/2025	RMR	EPA 3550B
3,3-Dichlorobenzidine	EPA 8270E	157	%	Q	30.00	1.00	--	03/01/2025	06:27	MDSL	02/25/2025	RMR	EPA 3550B
4-Chloro-3-methylphenol	EPA 8270E	84.4	%	--	20.00	1.00	--	03/01/2025	06:27	MDSL	02/25/2025	RMR	EPA 3550B
Hexachlorobenzene	EPA 8270E	104	%	--	20.00	1.00	--	03/01/2025	06:27	MDSL	02/25/2025	RMR	EPA 3550B
2-Nitrophenol	EPA 8270E	83.3	%	--	20.00	1.00	--	03/01/2025	06:27	MDSL	02/25/2025	RMR	EPA 3550B
2-Chloronaphthalene	EPA 8270E	72.7	%	--	20.00	1.00	--	03/01/2025	06:27	MDSL	02/25/2025	RMR	EPA 3550B
Benzo(g,h,i)perylene	EPA 8270E	46.7	%	Q	20.00	1.00	--	03/01/2025	06:27	MDSL	02/25/2025	RMR	EPA 3550B
2-Methylnaphthalene	EPA 8270E	43.2	%	Q	20.00	1.00	--	03/01/2025	06:27	MDSL	02/25/2025	RMR	EPA 3550B
2,4-Dichlorophenol	EPA 8270E	94.4	%	--	20.00	1.00	--	03/01/2025	06:27	MDSL	02/25/2025	RMR	EPA 3550B
N-Nitrosodi-n-propylamine	EPA 8270E	78.7	%	--	20.00	1.00	--	03/01/2025	06:27	MDSL	02/25/2025	RMR	EPA 3550B

To: CMA ARCHITECTS & ENGINEERS LLP
P.O. BOX 11490
SAN JUAN PR 00922

Attn: ENG. PEDRO JANER
Source: **MS#1:LOT 098-01 B-1 @ 0'-4'**
LOT 098-01 BAYAMON & TOA ALTA, PR

Project Name: EQB
Facility: LOT 098-01 BAYAMON & TOA ALTA
Description: SOIL - Grab
Client Ref. #: N/A

Laboratory Test Report

This report shall not be reproduced, except in full, without the written consent of Environmental Quality Laboratories, Inc.

Sample Number:	**4142462**	Collected Date & Time:	**02/12/2025** 09:50	Date of Report:	03/11/2025
Work Order:	257-01-75	Received Date & Time:	02/12/2025 15:30	Collected By:	GFLORES - EQLAB045
Delivery Slip:	2025-01800	Temperature at Arrival:	2.0 °C	Eqlab Rep.:	ELAZARO
Folder Number:	368483			Proposal Number:	31723 - 4

Remarks:

					Limits			Analysis			Prep Method		
Parameter	Method	Results	Units	DQ	MDL	MRL	MCL	Date	Time	By	Date	By	Method
2,4,6-Trichlorophenol	EPA 8270E	89.2	%	--	20.00	1.00	--	03/01/2025	06:27	MDSL	02/25/2025	RMR	EPA 3550B
Fluorene	EPA 8270E	80.8	%	--	20.00	1.00	--	03/01/2025	06:27	MDSL	02/25/2025	RMR	EPA 3550B
Butyl benzyl phthalate	EPA 8270E	59.0	%	Q	20.00	1.00	--	03/01/2025	06:27	MDSL	02/25/2025	RMR	EPA 3550B
Dimethyl phthalate	EPA 8270E	78.2	%	--	20.00	1.00	--	03/01/2025	06:27	MDSL	02/25/2025	RMR	EPA 3550B
2,4-Dinitrophenol	EPA 8270E	78.2	%	--	85.00	10.00	--	03/01/2025	06:27	MDSL	02/25/2025	RMR	EPA 3550B
Benzo(a)anthracene	EPA 8270E	80.3	%	--	20.00	1.00	--	03/01/2025	06:27	MLSL	02/25/2025	RMR	EPA 3550B
Di-n-butyl phthalate	EPA 8270E	86.8	%	--	20.00	1.00	--	03/01/2025	06:27	MDSL	02/25/2025	RMR	EPA 3550B
Hexachlorobutadiene	EPA 8270E	85.8	%	--	20.00	1.00	--	03/01/2025	06:27	MDSL	02/25/2025	RMR	EPA 3550B
Pentachlorophenol	EPA 8270E	123	%	--	60.00	10.00	--	03/01/2025	06:27	MDSL	02/25/2025	RMR	EPA 3550B
4-Chlorophenyl phenyl ether	EPA 8270E	90.3	%	--	20.00	1.00	--	03/01/2025	06:27	MDSL	02/25/2025	RMR	EPA 3550B
Phenanthrene	EPA 8270E	84.3	%	--	20.00	1.00	--	03/01/2025	06:27	MDSL	02/25/2025	RMR	EPA 3550B
Di-n-octyl phthalate	EPA 8270E	99.4	%	--	20.00	1.00	--	03/01/2025	06:27	MDSL	02/25/2025	RMR	EPA 3550B
2,4,5-Trichlorophenol	EPA 8270E	91.4	%	--	20.00	1.00	--	03/01/2025	06:27	MDSL	02/25/2025	RMR	EPA 3550B
Acenaphthylene	EPA 8270E	80.5	%	--	20.00	1.00	--	03/01/2025	06:27	MDSL	02/25/2025	RMR	EPA 3550B
2,4-Dimethylphenol	EPA 8270E	71.9	%	--	30.00	1.00	--	03/01/2025	06:27	MDSL	02/25/2025	RMR	EPA 3550B

ND = Not Detected MCL = Maximum Contaminant Level BDL = Below Detection Limit DNI = Does Not Ignite MDL = Minimum Detection Limit N/A = Not Applicable
MO = Monitoring Only MRL = Minimum Reporting Level PTRL = Pattern Recognition Level. All results are calculated on a wet weight basis unless otherwise stated. All results relate only to this sample.
+ = Parameter is not accredited under EQLab's NELAP Certification

The results presented herein meet all NELAC requirements.
Refer to eqlab certification number E87783 at www.eqlab.com.

ENVIRONMENTAL QUALITY LABORATORIES, INC.
60 E STREET, MINILLAS INDUSTRIAL PARK, BAYAMON, PR 00959
PO BOX 11458 SANTURCE, PR 00910-1458 TEL. (787) 288-6420 FAX (787) 288-6465 www.eqlab.com

PRDOH Certified
EPA ID PR00014

To: CMA ARCHITECTS & ENGINEERS LLP
P.O. BOX 11490
SAN JUAN PR 00922

Attn: ENG. PEDRO JANER
Source: **MS#1:LOT 098-01 B-1 @ 0'-4'**
LOT 098-01 BAYAMON & TOA ALTA, PR

Project Name: EQB
Facility: LOT 098-01 BAYAMON & TOA ALTA
Description: SOIL - Grab
Client Ref. #: N/A

Laboratory Test Report

This report shall not be reproduced, except in full, without the written consent of Environmental Quality Laboratories, Inc.

Sample Number:	**4142462**	Collected Date & Time:	**02/12/2025** 09:50	Date of Report:	03/11/2025
Work Order:	257-01-75	Received Date & Time:	02/12/2025 15:30	Collected By:	GFLORES - EQLAB045
Delivery Slip:	2025-01800	Temperature at Arrival:	2.0 °C	Eqlab Rep.:	ELAZARO
Folder Number:	368483			Proposal Number:	31723 - 4

Remarks:

					Limits			Analysis			Prep Method		
Parameter	Method	Results	Units	DQ	MDL	MRL	MCL	Date	Time	By	Date	By	Method
Nitrobenzene	EPA 8270E	69.5	%	Q	30.00	1.00	--	03/01/2025	06:27	MDSL	02/25/2025	RMR	EPA 3550B
Isophorone	EPA 8270E	78.9	%	--	20.00	1.00	--	03/01/2025	06:27	MDSL	02/25/2025	RMR	EPA 3550B
Hexachlorocyclopentadiene	EPA 8270E	97.1	%	--	50.00	10.00	--	03/01/2025	06:27	MDSL	02/25/2025	RMR	EPA 3550B
1,3-Dichlorobenzene	EPA 8270E	70.7	%	--	20.00	1.00	--	03/01/2025	06:27	MDSL	02/25/2025	RMR	EPA 3550B
2-Methyl-4,6-dinitrophenol	EPA 8270E	19.6	%	Q	20.00	10.00	--	03/01/2025	06:27	MDSL	02/25/2025	RMR	EPA 3550B
Chrysene	EPA 8270E	89.2	%	--	20.00	1.00	--	03/01/2025	06:27	MDSL	02/25/2025	RMR	EPA 3550B
Hexachloroethane	EPA 8270E	84.9	%	--	20.00	1.00	--	03/01/2025	06:27	MDSL	02/25/2025	RMR	EPA 3550B
Naphthalene	EPA 8270E	70.6	%	--	20.00	1.00	--	03/01/2025	06:27	MDSL	02/25/2025	RMR	EPA 3550B
Benzo(b)fluoranthene	EPA 8270E	103	%	--	20.00	1.00	--	03/01/2025	06:27	MDSL	02/25/2025	RMR	EPA 3550B

SONIA PICHARDO RODRIGUEZ Químico Licenciado Estado Libre Asociado de Puerto Rico LICENCIA NUM. 4533

Certified by Laboratory Director

ND = Not Detected MCL = Maximum Contaminant Level BDL = Below Detection Limit DNI = Does Not Ignite MDL = Minimum Detection Limit N/A = Not Applicable
MO = Monitoring Only MRL = Minimum Reporting Level PTRL = Pattern Recognition Level. All results are calculated on a wet weight basis unless otherwise stated. All results relate only to this sample.
+ = Parameter is not accredited under EQLab's NELAP Certification

The results presented herein meet all NELAC requirements.
Refer to eqlab certification number E87783 at www.eqlab.com.

ENVIRONMENTAL QUALITY LABORATORIES, INC.
60 E STREET, MINILLAS INDUSTRIAL PARK, BAYAMON, PR 00959
PO BOX 11458 SANTURCE, PR 00910-1458 TEL. (787) 288-6420 FAX (787) 288-6465 www.eqlab.com

PRDOH Certified
EPA ID PR00014

To: CMA ARCHITECTS & ENGINEERS LLP
P.O. BOX 11490
SAN JUAN PR 00922

Attn: ENG. PEDRO JANER
Source: **MSD#1:LOT 098-01 B-1 @ 0'-4'**
LOT 098-01 BAYAMON & TOA ALTA, PR

Project Name: EQB
Facility: LOT 098-01 BAYAMON & TOA ALTA
Description: SOIL - Grab
Client Ref. #: N/A

Laboratory Test Report

This report shall not be reproduced, except in full, without the written consent of Environmental Quality Laboratories, Inc.

Sample Number:	**4142463**	Collected Date & Time:	**02/12/2025** 09:50	Date of Report:	03/11/2025
Work Order:	257-01-75	Received Date & Time:	02/12/2025 15:30	Collected By:	GFLORES - EQLAB045
Delivery Slip:	2025-01800	Temperature at Arrival:	2.0 °C	Eqlab Rep.:	ELAZARO
Folder Number:	368483			Proposal Number:	31723 - 4

Remarks:

					Limits			Analysis			Prep Method		
Parameter	Method	Results	Units	DQ	MDL	MRL	MCL	Date	Time	By	Date	By	Method
Cyanide - Total	EPA 9013/9012A	100	%	--	0.3000	0.0100	--	02/21/2025	15:38	GVM	02/20/2025	GVM	Distillation
Mercury - Total	EPA 7471A	97.7	%	D	0.0400	0.0010	--	02/21/2025	11:20	SNA	02/19/2025	--	Method Digestior
TPH as DRO/ORO (C10-C38)	EPA 8015B	107	%	--	10.000	10.000	--	02/26/2025	13:25	RMR	02/20/2025	RMR	EPA 3550B
TPH as GRO (C6-C10)	EPA 8015B	87.2	%	--	100.0	250.0	--	02/21/2025	16:12	MLSL	02/14/2025	--	EPA 5035A
Magnesium - Total	EPA 6010D	100	%	D	250.00	50.00	--	03/07/2025	17:43	MSSC	02/19/2025	--	SW846-3050B
Lead - Total	EPA 6010D	104	%	D	18.750	2.500	--	03/07/2025	17:43	MSSC	02/19/2025	--	SW846-3050B
Boron - Total	EPA 6010D	104	%	D	25.00	2.50	--	03/07/2025	17:43	MSSC	02/19/2025	--	SW846-3050B
Manganese - Total	EPA 6010D	104	%	D	6.250	1.250	--	03/07/2025	17:43	MSSC	02/19/2025	--	SW846-3050B
Beryllium - Total	EPA 6010D	76.7	%	D	0.5000	0.0500	--	02/28/2025	21:06	MSSC	02/19/2025	--	SW846-3050B
Vanadium - Total	EPA 6010D	103	%	D	10.000	2.500	--	03/07/2025	17:43	MSSC	02/19/2025	--	SW846-3050B
Silicon - Total	EPA 6010D	107	%	D	375.00	50.00	--	03/07/2025	17:43	MSSC	02/19/2025	--	SW846-3050B
Selenium - Total	EPA 6010D	102	%	D	37.50	2.50	--	03/07/2025	17:43	MSSC	02/19/2025	--	SW846-3050B
Silica - Total	EPA 6010D	107	%	D	375.00	50.00	--	03/07/2025	17:43	MSSC	02/19/2025	--	SW846-3050B
Cobalt - Total	EPA 6010D	106	%	D	7.500	2.500	--	03/07/2025	17:43	MSSC	02/19/2025	--	SW846-3050B
Copper - Total	EPA 6010D	106	%	D	7.500	1.250	--	03/07/2025	17:43	MSSC	02/19/2025	--	SW846-3050B

ND = Not Detected MCL = Maximum Contaminant Level BDL = Below Detection Limit DNI = Does Not Ignite MDL = Minimum Detection Limit N/A = Not Applicable
MO = Monitoring Only MRL = Minimum Reporting Level PTRL = Pattern Recognition Level. All results are calculated on a wet weight basis unless otherwise stated. All results relate only to this sample.
+ = Parameter is not accredited under EQLab's NELAP Certification

To: CMA ARCHITECTS & ENGINEERS LLP
P.O. BOX 11490
SAN JUAN PR 00922

Attn: ENG. PEDRO JANER
Source: **MSD#1:LOT 098-01 B-1 @ 0'-4'**
LOT 098-01 BAYAMON & TOA ALTA, PR

Project Name: EQB
Facility: LOT 098-01 BAYAMON & TOA ALTA
Description: SOIL - Grab
Client Ref. #: N/A

Laboratory Test Report

This report shall not be reproduced, except in full, without the written consent of Environmental Quality Laboratories, Inc.

Sample Number:	**4142463**	Collected Date & Time:	**02/12/2025** 09:50	Date of Report:	03/11/2025
Work Order:	257-01-75	Received Date & Time:	02/12/2025 15:30	Collected By:	GFLORES - EQLAB045
Delivery Slip:	2025-01800	Temperature at Arrival:	2.0 °C	Eqlab Rep.:	ELAZARO
Folder Number:	368483			Proposal Number:	31723 - 4

Remarks:

					Limits			Analysis			Prep Method		
Parameter	Method	Results	Units	DQ	MDL	MRL	MCL	Date	Time	By	Date	By	Method
Iron - Total	EPA 6010D	104	%	D	25.00	1.25	--	03/07/2025	17:43	MSSC	02/19/2025	--	SW846-3050B
Zinc - Total	EPA 6010D	105	%	D	25.000	6.250	--	03/07/2025	17:43	MSSC	02/19/2025	--	SW846-3050B
Nickel - Total	EPA 6010D	107	%	D	6.250	0.625	--	03/07/2025	17:43	MSSC	02/19/2025	--	SW846-3050B
Cadmium - Total	EPA 6010D	106	%	D	0.6250	0.0250	--	03/07/2025	17:43	MSSC	02/19/2025	--	SW846-3050B
Strontium - Total	EPA 6010D	98.8	%	D	10.000	2.500	--	03/07/2025	17:43	MSSC	02/19/2025	--	SW846-3050B
Calcium - Total	EPA 6010D	108	%	D	625.00	125.00	--	03/07/2025	17:43	MSSC	02/19/2025	--	SW846-3050B
Antimony - Total	EPA 6010D	105	%	D	12.50	2.50	--	03/07/2025	17:43	MSSC	02/19/2025	--	SW846-3050B
Sodium - Total	EPA 6010D	99.4	%	D	625.00	50.00	--	03/07/2025	17:43	MSSC	02/19/2025	--	SW846-3050B
Potassium - Total	EPA 6010D	92.8	%	D	250.00	25.00	--	03/07/2025	17:43	MSSC	02/19/2025	--	SW846-3050B
Thallium - Total	EPA 6010D	101	%	D	75.00	2.50	--	03/07/2025	17:43	MSSC	02/19/2025	--	SW846-3050B
Chromium - Total	EPA 6010D	106	%	D	11.250	1.250	--	03/07/2025	17:43	MSSC	02/19/2025	--	SW846-3050B
Arsenic - Total	EPA 6010D	105	%	D	12.50	2.50	--	03/07/2025	17:43	MSSC	02/19/2025	--	SW846-3050B
Barium -Total	EPA 6010D	95.6	%	D	12.500	5.000	--	03/07/2025	17:43	MSSC	02/19/2025	--	SW846-3050B
Silver - Total	EPA 6010D	99.9	%	D	6.2500	0.2500	--	03/07/2025	17:43	MSSC	02/19/2025	--	SW846-3050B
Aluminum - Total	EPA 6010D	98.6	%	D	37.50	1.25	--	03/07/2025	17:43	MSSC	02/19/2025	--	SW846-3050B

ND = Not Detected MCL = Maximum Contaminant Level BDL = Below Detection Limit DNI = Does Not Ignite MDL = Minimum Detection Limit N/A = Not Applicable
MO = Monitoring Only MRL = Minimum Reporting Level PTRL = Pattern Recognition Level. All results are calculated on a wet weight basis unless otherwise stated. All results relate only to this sample.
+ = Parameter is not accredited under EQLab's NELAP Certification

The results presented herein meet all NELAC requirements.
Refer to eqlab certification number E87783 at www.eqlab.com.

ENVIRONMENTAL QUALITY LABORATORIES, INC.
60 E STREET, MINILLAS INDUSTRIAL PARK, BAYAMON, PR 00959
PO BOX 11458 SANTURCE, PR 00910-1458 TEL. (787) 288-6420 FAX (787) 288-6465 www.eqlab.com

PRDOH Certified
EPA ID PR00014

To: CMA ARCHITECTS & ENGINEERS LLP
P.O. BOX 11490
SAN JUAN PR 00922

Attn: ENG. PEDRO JANER
Source: **MSD#1:LOT 098-01 B-1 @ 0'-4'**
LOT 098-01 BAYAMON & TOA ALTA, PR

Project Name: EQB
Facility: LOT 098-01 BAYAMON & TOA ALTA
Description: SOIL - Grab
Client Ref. #: N/A

eqlab ENVIRONMENTAL QUALITY LABORATORIES, INC.

Laboratory Test Report

This report shall not be reproduced, except in full, without the written consent of Environmental Quality Laboratories, Inc.

Sample Number:	**4142463**	Collected Date & Time:	**02/12/2025** 09:50	Date of Report:	03/11/2025
Work Order:	257-01-75	Received Date & Time:	02/12/2025 15:30	Collected By:	GFLORES - EQLAB045
Delivery Slip:	2025-01800	Temperature at Arrival:	2.0 °C	Eqlab Rep.:	ELAZARO
Folder Number:	368483			Proposal Number:	31723 - 4

Remarks:

					Limits			Analysis			Prep Method		
Parameter	Method	Results	Units	DQ	MDL	MRL	MCL	Date	Time	By	Date	By	Method
Aroclor 1221	EPA 8082A	101	%	--	0.00830	0.00200	--	03/02/2025	07:09	JSSM	02/25/2025	--	EPA 3550B
Gamma-Chlordane	EPA 8081B	122	%	--	1.200	0.160	--	03/02/2025	21:10	JSSM	02/25/2025	--	EPA 3550B
Endrin	EPA 8081B	102	%	--	0.700	0.100	--	03/02/2025	21:10	JSSM	02/25/2025	--	EPA 3550B
4,4-DDE	EPA 8081B	128	%	--	0.850	0.100	--	03/02/2025	21:10	JSSM	02/25/2025	--	EPA 3550B
Gamma - BHC	EPA 8081B	128	%	Q	0.450	0.100	--	03/02/2025	21:10	JSSM	02/25/2025	--	EPA 3550B
Beta - BHC	EPA 8081B	137	%	--	0.900	0.100	--	03/02/2025	21:10	JSSM	02/25/2025	--	EPA 3550B
Hexachlorocyclopentadiene	EPA 8081B	63.7	%	--	2.800	1.000	--	03/02/2025	21:10	JSSM	02/25/2025	--	EPA 3550B
Endosulfan II	EPA 8081B	132	%	--	0.700	0.100	--	03/02/2025	21:10	JSSM	02/25/2025	--	EPA 3550B
Endosulfan I	EPA 8081B	129	%	--	1.400	0.100	--	03/02/2025	21:10	JSSM	02/25/2025	--	EPA 3550B
Delta-BHC	EPA 8081B	126	%	--	0.750	0.100	--	03/02/2025	21:10	JSSM	02/25/2025	--	EPA 3550B
Aldrin	EPA 8081B	130	%	--	0.700	0.100	--	03/02/2025	21:10	JSSM	02/25/2025	--	EPA 3550B
Endosulfan sulfate	EPA 8081B	136	%	--	0.700	0.100	--	03/02/2025	21:10	JSSM	02/25/2025	--	EPA 3550B
Methoxychlor	EPA 8081B	89.9	%	--	1.100	0.160	--	03/02/2025	21:10	JSSM	02/25/2025	--	EPA 3550B
Alpha-Chlordane	EPA 8081B	124	%	--	1.100	0.160	--	03/02/2025	21:10	JSSM	02/25/2025	--	EPA 3550B
Alpha-BHC	EPA 8081B	131	%	--	0.850	0.100	--	03/02/2025	21:10	JSSM	02/25/2025	--	EPA 3550B

To: CMA ARCHITECTS & ENGINEERS LLP
P.O. BOX 11490
SAN JUAN PR 00922

Attn: ENG. PEDRO JANER
Source: **MSD#1:LOT 098-01 B-1 @ 0'-4'**
LOT 098-01 BAYAMON & TOA ALTA, PR

Project Name: EQB
Facility: LOT 098-01 BAYAMON & TOA ALTA
Description: SOIL - Grab
Client Ref. #: N/A

eqlab ENVIRONMENTAL QUALITY LABORATORIES, INC.

Laboratory Test Report

This report shall not be reproduced, except in full, without the written consent of Environmental Quality Laboratories, Inc.

Sample Number:	**4142463**	Collected Date & Time:	**02/12/2025** 09:50	Date of Report:	03/11/2025
Work Order:	257-01-75	Received Date & Time:	02/12/2025 15:30	Collected By:	GFLORES - EQLAB045
Delivery Slip:	2025-01800	Temperature at Arrival:	2.0 °C	Eqlab Rep.:	ELAZARO
Folder Number:	368483			Proposal Number:	31723 - 4

Remarks:

					Limits			Analysis			Prep Method		
Parameter	Method	Results	Units	DQ	MDL	MRL	MCL	Date	Time	By	Date	By	Method
4,4-DDT	EPA 8081B	95.1	%	--	0.650	0.100	--	03/02/2025	21:10	JSSM	02/25/2025	--	EPA 3550B
Heptachlor epoxide	EPA 8081B	130	%	--	0.700	0.100	--	03/02/2025	21:10	JSSM	02/25/2025	--	EPA 3550B
Endrin aldehyde	EPA 8081B	116	%	--	0.700	0.100	--	03/02/2025	21:10	JSSM	02/25/2025	--	EPA 3550B
4,4-DDD	EPA 8081B	148	%	--	0.650	0.100	--	03/02/2025	21:10	JSSM	02/25/2025	--	EPA 3550B
Dieldrin	EPA 8081B	130	%	--	0.750	0.100	--	03/02/2025	21:10	JSSM	02/25/2025	--	EPA 3550B
Heptachlor	EPA 8081B	127	%	--	0.900	0.100	--	03/02/2025	21:10	JSSM	02/25/2025	--	EPA 3550B
2-Hexanone	EPA 8260D	84.8	%	Q	12.00	15.00	--	02/21/2025	10:02	EMRO	02/20/2025	--	EPA 5035A
Bromochloromethane	EPA 8260D	111	%	Q	2.00	3.00	--	02/21/2025	10:02	EMRO	02/20/2025	--	EPA 5035A
Styrene	EPA 8260D	70.8	%	--	2.00	3.00	--	02/21/2025	10:02	EMRO	02/20/2025	--	EPA 5035A
Vinyl chloride	EPA 8260D	97.1	%	--	2.00	3.00	--	02/21/2025	10:02	EMRO	02/20/2025	--	EPA 5035A
1,1,1-Trichloroethane	EPA 8260D	91.8	%	--	2.00	3.00	--	02/21/2025	10:02	EMRO	02/20/2025	--	EPA 5035A
1,1,2,2-Tetrachloroethane	EPA 8260D	94.7	%	--	2.00	3.00	--	02/21/2025	10:02	EMRO	02/20/2025	--	EPA 5035A
1,3-Dichlorobenzene	EPA 8260D	62.8	%	Q	2.00	3.00	--	02/21/2025	10:02	EMRO	02/20/2025	--	EPA 5035A
Benzene	EPA 8260D	90.4	%	--	2.00	3.00	--	02/21/2025	10:02	EMRO	02/20/2025	--	EPA 5035A
Bromomethane	EPA 8260D	113	%	--	2.00	3.00	--	02/21/2025	10:02	EMRO	02/20/2025	--	EPA 5035A

ACCREDITED IN ACCORDANCE WITH nelac
The results presented herein meet all NELAC requirements.
Refer to eqlab certification number E87783 at www.eqlab.com.

ENVIRONMENTAL QUALITY LABORATORIES, INC.
60 E STREET, MINILLAS INDUSTRIAL PARK, BAYAMON, PR 00959
PO BOX 11458 SANTURCE, PR 00910-1458 TEL. (787) 288-6420 FAX (787) 288-6465 www.eqlab.com

PRDOH Certified
EPA ID PR00014

To: CMA ARCHITECTS & ENGINEERS LLP
P.O. BOX 11490
SAN JUAN PR 00922

Attn: ENG. PEDRO JANER
Source: **MSD#1:LOT 098-01 B-1 @ 0'-4'**
LOT 098-01 BAYAMON & TOA ALTA, PR

Project Name: EQB
Facility: LOT 098-01 BAYAMON & TOA ALTA
Description: SOIL - Grab
Client Ref. #: N/A

Laboratory Test Report

This report shall not be reproduced, except in full, without the written consent of Environmental Quality Laboratories, Inc.

Sample Number:	**4142463**	Collected Date & Time:	**02/12/2025** 09:50	Date of Report:	03/11/2025
Work Order:	257-01-75	Received Date & Time:	02/12/2025 15:30	Collected By:	GFLORES - EQLAB045
Delivery Slip:	2025-01800	Temperature at Arrival:	2.0 °C	Eqlab Rep.:	ELAZARO
Folder Number:	368483			Proposal Number:	31723 - 4

Remarks:

					Limits			Analysis			Prep Method		
Parameter	Method	Results	Units	DQ	MDL	MRL	MCL	Date	Time	By	Date	By	Method
Dibromochloromethane	EPA 8260D	99.6	%	--	2.00	3.00	--	02/21/2025	10:02	EMRO	02/20/2025	--	EPA 5035A
Ethylbenzene	EPA 8260D	80.7	%	--	2.00	3.00	--	02/21/2025	10:02	EMRO	02/20/2025	--	EPA 5035A
trans-1,2-Dichloroethene	EPA 8260D	93.2	%	--	2.00	3.00	--	02/21/2025	10:02	EMRO	02/20/2025	--	EPA 5035A
1,4-Dichlorobenzene	EPA 8260D	68.7	%	Q	2.00	3.00	--	02/21/2025	10:02	EMRO	02/20/2025	--	EPA 5035A
1,2-Dichloropropane	EPA 8260D	97.2	%	--	2.00	3.00	--	02/21/2025	10:02	EMRO	02/20/2025	--	EPA 5035A
Bromoform	EPA 8260D	85.9	%	--	2.00	3.00	--	02/21/2025	10:02	EMRO	02/20/2025	--	EPA 5035A
Chlorobenzene	EPA 8260D	79.1	%	--	2.00	3.00	--	02/21/2025	10:02	EMRO	02/20/2025	--	EPA 5035A
Dichloromethane	EPA 8260D	98.0	%	--	2.00	3.00	--	02/21/2025	10:02	EMRO	02/20/2025	--	EPA 5035A
Toluene	EPA 8260D	94.4	%	--	2.00	3.00	--	02/21/2025	10:02	EMRO	02/20/2025	--	EPA 5035A
1,2-Dichloroethane	EPA 8260D	103	%	Q	2.00	3.00	--	02/21/2025	10:02	EMRO	02/20/2025	--	EPA 5035A
cis-1,2-Dichloroethene	EPA 8260D	99.3	%	--	2.00	3.00	--	02/21/2025	10:02	EMRO	02/20/2025	--	EPA 5035A
1,1,2-Trichloroethane	EPA 8260D	108	%	--	2.00	3.00	--	02/21/2025	10:02	EMRO	02/20/2025	--	EPA 5035A
4-Methyl-2-pentanone	EPA 8260D	111	%	Q	12.00	15.00	--	02/21/2025	10:02	EMRO	02/20/2025	--	EPA 5035A
cis-1,3-Dichloropropene	EPA 8260D	89.4	%	--	2.00	3.00	--	02/21/2025	10:02	EMRO	02/20/2025	--	EPA 5035A
1,1,1,2-Tetrachloroethane	EPA 8260D	85.0	%	--	2.00	3.00	--	02/21/2025	10:02	EMRO	02/20/2025	--	EPA 5035A

To: CMA ARCHITECTS & ENGINEERS LLP
P.O. BOX 11490
SAN JUAN PR 00922

Attn: ENG. PEDRO JANER
Source: **MSD#1:LOT 098-01 B-1 @ 0'-4'**
LOT 098-01 BAYAMON & TOA ALTA, PR

Project Name: EQB
Facility: LOT 098-01 BAYAMON & TOA ALTA
Description: SOIL - Grab
Client Ref. #: N/A

eqlab ENVIRONMENTAL QUALITY LABORATORIES, INC.

Laboratory Test Report

This report shall not be reproduced, except in full, without the written consent of Environmental Quality Laboratories, Inc.

Sample Number:	**4142463**	Collected Date & Time:	**02/12/2025** 09:50	Date of Report:	03/11/2025
Work Order:	257-01-75	Received Date & Time:	02/12/2025 15:30	Collected By:	GFLORES - EQLAB045
Delivery Slip:	2025-01800	Temperature at Arrival:	2.0 °C	Eqlab Rep.:	ELAZARO
Folder Number:	368483			Proposal Number:	31723 - 4

Remarks:

					Limits			Analysis			Prep Method		
Parameter	Method	Results	Units	DQ	MDL	MRL	MCL	Date	Time	By	Date	By	Method
m,p-Xylene	EPA 8260D	79.6	%	--	4.00	6.00	--	02/21/2025	10:02	EMRO	02/20/2025	--	EPA 5035A
o-Xylene	EPA 8260D	78.2	%	--	2.00	3.00	--	02/21/2025	10:02	EMRO	02/20/2025	--	EPA 5035A
trans-1,3-Dichloropropene	EPA 8260D	92.9	%	--	1.20	3.00	--	02/21/2025	10:02	EMRO	02/20/2025	--	EPA 5035A
Acetone	EPA 8260D	101	%	Q	12.00	15.00	--	02/21/2025	10:02	EMRO	02/20/2025	--	EPA 5035A
Chloromethane	EPA 8260D	81.0	%	--	2.00	3.00	--	02/21/2025	10:02	EMRO	02/20/2025	--	EPA 5035A
Carbon disulfide	EPA 8260D	90.2	%	--	12.00	15.00	--	02/21/2025	10:02	EMRO	02/20/2025	--	EPA 5035A
Chloroethane	EPA 8260D	107	%	--	2.00	3.00	--	02/21/2025	10:02	EMRO	02/20/2025	--	EPA 5035A
Tetrachloroethene	EPA 8260D	82.2	%	--	2.00	3.00	--	02/21/2025	10:02	EMRO	02/20/2025	--	EPA 5035A
Carbon tetrachloride	EPA 8260D	93.5	%	--	2.00	3.00	--	02/21/2025	10:02	EMRO	02/20/2025	--	EPA 5035A
1,1-Dichloroethene	EPA 8260D	97.4	%	--	2.00	3.00	--	02/21/2025	10:02	EMRO	02/20/2025	--	EPA 5035A
Bromodichloromethane	EPA 8260D	99.9	%	--	2.00	3.00	--	02/21/2025	10:02	EMRO	02/20/2025	--	EPA 5035A
2-Butanone	EPA 8260D	90.4	%	Q	11.00	15.00	--	02/21/2025	10:02	EMRO	02/20/2025	--	EPA 5035A
Chloroform	EPA 8260D	73.5	%	--	2.00	3.00	--	02/21/2025	10:02	EMRO	02/20/2025	--	EPA 5035A
Trichloroethene	EPA 8260D	84.8	%	--	2.00	3.00	--	02/21/2025	10:02	EMRO	02/20/2025	--	EPA 5035A
1,2,4-Trichlorobenzene	EPA 8260D	51.2	%	Q	2.00	3.00	--	02/21/2025	10:02	EMRO	02/20/2025	--	EPA 5035A

ACCREDITED IN ACCORDANCE WITH nelac
The results presented herein meet all NELAC requirements.
Refer to eqlab certification number E87783 at www.eqlab.com.

ENVIRONMENTAL QUALITY LABORATORIES, INC.
60 E STREET, MINILLAS INDUSTRIAL PARK, BAYAMON, PR 00959
PO BOX 11458 SANTURCE, PR 00910-1458 TEL. (787) 288-6420 FAX (787) 288-6465 www.eqlab.com

PRDOH Certified
EPA ID PR00014

To: CMA ARCHITECTS & ENGINEERS LLP
P.O. BOX 11490
SAN JUAN PR 00922

Attn: ENG. PEDRO JANER
Source: **MSD#1:LOT 098-01 B-1 @ 0'-4'**
LOT 098-01 BAYAMON & TOA ALTA, PR

Project Name: EQB
Facility: LOT 098-01 BAYAMON & TOA ALTA
Description: SOIL - Grab
Client Ref. #: N/A

Laboratory Test Report

This report shall not be reproduced, except in full, without the written consent of Environmental Quality Laboratories, Inc.

Sample Number:	**4142463**	Collected Date & Time:	**02/12/2025** 09:50	Date of Report:	03/11/2025
Work Order:	257-01-75	Received Date & Time:	02/12/2025 15:30	Collected By:	GFLORES - EQLAB045
Delivery Slip:	2025-01800	Temperature at Arrival:	2.0 °C	Eqlab Rep.:	ELAZARO
Folder Number:	368483			Proposal Number:	31723 - 4

Remarks:

					Limits			Analysis			Prep Method		
Parameter	Method	Results	Units	DQ	MDL	MRL	MCL	Date	Time	By	Date	By	Method
1,1-Dichloroethane	EPA 8260D	103	%	Q	2.00	3.00	--	02/21/2025	10:02	EMRO	02/20/2025	--	EPA 5035A
Benzo[a]pyrene	EPA 8270E	106	%	--	20.00	1.00	--	03/01/2025	07:23	MDSL	02/25/2025	RMR	EPA 3550B
Dibenzo(a,h)anthracene	EPA 8270E	48.4	%	Q	20.00	1.00	--	03/01/2025	07:33	MLSL	02/25/2025	RMR	EPA 3550B
N-Nitrosodi-n-propylamine	EPA 8270E	71.6	%	--	20.00	1.00	--	03/01/2025	07:23	MDSL	02/25/2025	RMR	EPA 3550B
Di-n-butyl phthalate	EPA 8270E	87.8	%	--	20.00	1.00	--	03/01/2025	07:23	MDSL	02/25/2025	RMR	EPA 3550B
Indeno(1,2,3-cd)pyrene	EPA 8270E	53.9	%	Q	20.00	1.00	--	03/01/2025	07:23	MDSL	02/25/2025	RMR	EPA 3550B
1,2-Dichlorobenzene	EPA 8270E	70.8	%	--	20.00	1.00	--	03/01/2025	07:33	MLSL	02/25/2025	RMR	EPA 3550B
2-Nitrophenol	EPA 8270E	83.1	%	--	20.00	1.00	--	03/01/2025	07:23	MDSL	02/25/2025	RMR	EPA 3550B
2-Methyl-4,6-dinitrophenol	EPA 8270E	19.6	%	Q	20.00	10.00	--	03/01/2025	07:23	MDSL	02/25/2025	RMR	EPA 3550B
2-Methylnaphthalene	EPA 8270E	43.2	%	Q	20.00	1.00	--	03/01/2025	07:23	MDSL	02/25/2025	RMR	EPA 3550B
Benzo(a)anthracene	EPA 8270E	92.7	%	--	20.00	1.00	--	03/01/2025	07:33	MLSL	02/25/2025	RMR	EPA 3550B
Di-n-octyl phthalate	EPA 8270E	98.9	%	--	20.00	1.00	--	03/01/2025	07:23	MDSL	02/25/2025	RMR	EPA 3550B
Benzo(g,h,i)perylene	EPA 8270E	35.9	%	Q	20.00	1.00	--	03/01/2025	07:23	MDSL	02/25/2025	RMR	EPA 3550B
1,3-Dichlorobenzene	EPA 8270E	70.0	%	Q	20.00	1.00	--	03/01/2025	07:23	MDSL	02/25/2025	RMR	EPA 3550B
3,3-Dichlorobenzidine	EPA 8270E	155	%	Q	30.00	1.00	--	03/01/2025	07:23	MDSL	02/25/2025	RMR	EPA 3550B

ND = Not Detected MCL = Maximum Contaminant Level BDL = Below Detection Limit DNI = Does Not Ignite MDL = Minimum Detection Limit N/A = Not Applicable
MO = Monitoring Only MRL = Minimum Reporting Level PTRL = Pattern Recognition Level. All results are calculated on a wet weight basis unless otherwise stated. All results relate only to this sample.
+ = Parameter is not accredited under EQLab's NELAP Certification

The results presented herein meet all NELAC requirements.
Refer to eqlab certification number E87783 at www.eqlab.com.

ENVIRONMENTAL QUALITY LABORATORIES, INC.
60 E STREET, MINILLAS INDUSTRIAL PARK, BAYAMON, PR 00959
PO BOX 11458 SANTURCE, PR 00910-1458 TEL. (787) 288-6420 FAX (787) 288-6465 www.eqlab.com

PRDOH Certified
EPA ID PR00014

To: CMA ARCHITECTS & ENGINEERS LLP
P.O. BOX 11490
SAN JUAN PR 00922

Attn: ENG. PEDRO JANER
Source: **MSD#1:LOT 098-01 B-1 @ 0'-4'**
LOT 098-01 BAYAMON & TOA ALTA, PR

Project Name: EQB
Facility: LOT 098-01 BAYAMON & TOA ALTA
Description: SOIL - Grab
Client Ref. #: N/A

Laboratory Test Report

This report shall not be reproduced, except in full, without the written consent of Environmental Quality Laboratories, Inc.

Sample Number:	**4142463**	Collected Date & Time:	**02/12/2025** 09:50	Date of Report:	03/11/2025
Work Order:	257-01-75	Received Date & Time:	02/12/2025 15:30	Collected By:	GFLORES - EQLAB045
Delivery Slip:	2025-01800	Temperature at Arrival:	2.0 °C	Eqlab Rep.:	ELAZARO
Folder Number:	368483			Proposal Number:	31723 - 4

Remarks:

					Limits			Analysis			Prep Method		
Parameter	Method	Results	Units	DQ	MDL	MRL	MCL	Date	Time	By	Date	By	Method
4-Nitrophenol	EPA 8270E	39.9	%	Q	130.00	10.00	--	03/01/2025	07:23	MDSL	02/25/2025	RMR	EPA 3550B
Chrysene	EPA 8270E	90.0	%	--	20.00	1.00	--	03/01/2025	07:23	MDSL	02/25/2025	RMR	EPA 3550B
Fluoranthene	EPA 8270E	47.9	%	Q	20.00	1.00	--	03/01/2025	07:23	MDSL	02/25/2025	RMR	EPA 3550B
Phenol	EPA 8270E	62.5	%	Q	20.00	1.00	--	03/01/2025	07:23	MDSL	02/25/2025	RMR	EPA 3550B
Naphthalene	EPA 8270E	70.1	%	--	20.00	1.00	--	03/01/2025	07:23	MDSL	02/25/2025	RMR	EPA 3550B
2,4-Dichlorophenol	EPA 8270E	95.3	%	--	20.00	1.00	--	03/01/2025	07:23	MDSL	02/25/2025	RMR	EPA 3550B
Diethyl phthalate	EPA 8270E	86.4	%	--	20.00	1.00	--	03/01/2025	07:23	MDSL	02/25/2025	RMR	EPA 3550B
2,6-Dinitrotoluene	EPA 8270E	82.2	%	--	20.00	1.00	--	03/01/2025	07:23	MDSL	02/25/2025	RMR	EPA 3550B
Acenaphthylene	EPA 8270E	82.2	%	--	20.00	1.00	--	03/01/2025	07:23	MDSL	02/25/2025	RMR	EPA 3550B
Anthracene	EPA 8270E	85.1	%	--	20.00	1.00	--	03/01/2025	07:23	MDSL	02/25/2025	RMR	EPA 3550B
Bis(2-chloroethoxy)methane	EPA 8270E	76.0	%	--	20.00	1.00	--	03/01/2025	07:23	MDSL	02/25/2025	RMR	EPA 3550B
2,4,5-Trichlorophenol	EPA 8270E	90.7	%	--	20.00	1.00	--	03/01/2025	07:23	MDSL	02/25/2025	RMR	EPA 3550B
Benzo(k)fluoranthene	EPA 8270E	101	%	--	20.00	1.00	--	03/01/2025	07:23	MDSL	02/25/2025	RMR	EPA 3550B
Hexachlorobenzene	EPA 8270E	105	%	--	20.00	1.00	--	03/01/2025	07:23	MDSL	02/25/2025	RMR	EPA 3550B
2-Chlorophenol	EPA 8270E	68.2	%	Q	20.00	1.00	--	03/01/2025	07:23	MDSL	02/25/2025	RMR	EPA 3550B

ND = Not Detected MCL = Maximum Contaminant Level BDL = Below Detection Limit DNI = Does Not Ignite MDL = Minimum Detection Limit N/A = Not Applicable
MO = Monitoring Only MRL = Minimum Reporting Level PTRL = Pattern Recognition Level. All results are calculated on a wet weight basis unless otherwise stated. All results relate only to this sample.
+ = Parameter is not accredited under EQLab's NELAP Certification

The results presented herein meet all NELAC requirements.
Refer to eqlab certification number E87783 at www.eqlab.com.

ENVIRONMENTAL QUALITY LABORATORIES, INC.
60 E STREET, MINILLAS INDUSTRIAL PARK, BAYAMON, PR 00959
PO BOX 11458 SANTURCE, PR 00910-1458 TEL. (787) 288-6420 FAX (787) 288-6465 www.eqlab.com

PRDOH Certified
EPA ID PR00014

To: CMA ARCHITECTS & ENGINEERS LLP
P.O. BOX 11490
SAN JUAN PR 00922

Attn: ENG. PEDRO JANER
Source: **MSD#1:LOT 098-01 B-1 @ 0'-4'**
LOT 098-01 BAYAMON & TOA ALTA, PR

Project Name: EQB
Facility: LOT 098-01 BAYAMON & TOA ALTA
Description: SOIL - Grab
Client Ref. #: N/A

Laboratory Test Report

This report shall not be reproduced, except in full, without the written consent of Environmental Quality Laboratories, Inc.

Sample Number:	**4142463**	Collected Date & Time:	**02/12/2025** 09:50	Date of Report:	03/11/2025
Work Order:	257-01-75	Received Date & Time:	02/12/2025 15:30	Collected By:	GFLORES - EQLAB045
Delivery Slip:	2025-01800	Temperature at Arrival:	2.0 °C	Eqlab Rep.:	ELAZARO
Folder Number:	368483			Proposal Number:	31723 - 4

Remarks:

					Limits			Analysis			Prep Method		
Parameter	Method	Results	Units	DQ	MDL	MRL	MCL	Date	Time	By	Date	By	Method
Acenaphthene	EPA 8270E	78.5	%	--	20.00	1.00	--	03/01/2025	07:23	MDSL	02/25/2025	RMR	EPA 3550B
Dimethyl phthalate	EPA 8270E	79.0	%	--	20.00	1.00	--	03/01/2025	07:23	MDSL	02/25/2025	RMR	EPA 3550B
Hexachlorobutadiene	EPA 8270E	86.5	%	--	20.00	1.00	--	03/01/2025	07:23	MDSL	02/25/2025	RMR	EPA 3550B
Nitrobenzene	EPA 8270E	69.8	%	Q	30.00	1.00	--	03/01/2025	07:23	MDSL	02/25/2025	RMR	EPA 3550B
Pyrene	EPA 8270E	51.1	%	Q	20.00	1.00	--	03/01/2025	07:23	MDSL	02/25/2025	RMR	EPA 3550B
Isophorone	EPA 8270E	79.8	%	--	20.00	1.00	--	03/01/2025	07:23	MDSL	02/25/2025	RMR	EPA 3550B
Bis(2-chloroethyl) ether	EPA 8270E	59.9	%	Q	20.00	1.00	--	03/01/2025	07:23	MDSL	02/25/2025	RMR	EPA 3550B
Butyl benzyl phthalate	EPA 8270E	51.9	%	Q	20.00	1.00	--	03/01/2025	07:23	MDSL	02/25/2025	RMR	EPA 3550B
1,4-Dichlorobenzene	EPA 8270E	69.1	%	Q	20.00	1.00	--	03/01/2025	07:23	MDSL	02/25/2025	RMR	EPA 3550B
2,4,6-Trichlorophenol	EPA 8270E	90.6	%	--	20.00	1.00	--	03/01/2025	07:23	MDSL	02/25/2025	RMR	EPA 3550B
Hexachlorocyclopentadiene	EPA 8270E	95.0	%	Q	50.00	10.00	--	03/01/2025	07:23	MDSL	02/25/2025	RMR	EPA 3550B
Hexachloroethane	EPA 8270E	83.8	%	--	20.00	1.00	--	03/01/2025	07:23	MDSL	02/25/2025	RMR	EPA 3550B
Pentachlorophenol	EPA 8270E	127	%	--	60.00	10.00	--	03/01/2025	07:23	MDSL	02/25/2025	RMR	EPA 3550B
4-Chlorophenyl phenyl ether	EPA 8270E	90.8	%	--	20.00	1.00	--	03/01/2025	07:23	MDSL	02/25/2025	RMR	EPA 3550B
4-Chloro-3-methylphenol	EPA 8270E	84.4	%	--	20.00	1.00	--	03/01/2025	07:23	MDSL	02/25/2025	RMR	EPA 3550B

To: CMA ARCHITECTS & ENGINEERS LLP
P.O. BOX 11490
SAN JUAN PR 00922

Attn: ENG. PEDRO JANER
Source: **MSD#1:LOT 098-01 B-1 @ 0'-4'**
LOT 098-01 BAYAMON & TOA ALTA, PR

Project Name: EQB
Facility: LOT 098-01 BAYAMON & TOA ALTA
Description: SOIL - Grab
Client Ref. #: N/A

eqlab
ENVIRONMENTAL QUALITY LABORATORIES, INC.

Laboratory Test Report

This report shall not be reproduced, except in full, without the written consent of Environmental Quality Laboratories, Inc.

Sample Number:	**4142463**	Collected Date & Time:	**02/12/2025** 09:50	Date of Report:	03/11/2025
Work Order:	257-01-75	Received Date & Time:	02/12/2025 15:30	Collected By:	GFLORES - EQLAB045
Delivery Slip:	2025-01800	Temperature at Arrival:	2.0 °C	Eqlab Rep.:	ELAZARO
Folder Number:	368483			Proposal Number:	31723 - 4

Remarks:

					Limits			Analysis			Prep Method		
Parameter	Method	Results	Units	DQ	MDL	MRL	MCL	Date	Time	By	Date	By	Method
4-Bromophenyl phenyl ether	EPA 8270E	100	%	--	20.00	1.00	--	03/01/2025	07:23	MDSL	02/25/2025	RMR	EPA 3550B
Benzo(b)fluoranthene	EPA 8270E	115	%	--	20.00	1.00	--	03/01/2025	07:23	MDSL	02/25/2025	RMR	EPA 3550B
N-Nitrosodiphenylamine	EPA 8270E	87.7	%	--	20.00	1.00	--	03/01/2025	07:23	MDSL	02/25/2025	RMR	EPA 3550B
Phenanthrene	EPA 8270E	83.3	%	--	20.00	1.00	--	03/01/2025	07:23	MDSL	02/25/2025	RMR	EPA 3550B
2-Chloronaphthalene	EPA 8270E	72.8	%	--	20.00	1.00	--	03/01/2025	07:23	MDSL	02/25/2025	RMR	EPA 3550B
Fluorene	EPA 8270E	80.7	%	--	20.00	1.00	--	03/01/2025	07:23	MDSL	02/25/2025	RMR	EPA 3550B
2,4-Dimethylphenol	EPA 8270E	71.9	%	--	30.00	1.00	--	03/01/2025	07:23	MDSL	02/25/2025	RMR	EPA 3550B
2,4-Dinitrophenol	EPA 8270E	78.5	%	--	85.00	10.00	--	03/01/2025	07:23	MDSL	02/25/2025	RMR	EPA 3550B
2,4-Dinitrotoluene	EPA 8270E	82.8	%	--	20.00	1.00	--	03/01/2025	07:23	MDSL	02/25/2025	RMR	EPA 3550B

SONIA PICHARDO RODRIGUEZ
Químico Licenciado
Estado Libre Asociado de Puerto Rico
LICENCIA NUM 4545
Certified by Laboratory Director

ND = Not Detected MCL = Maximum Contaminant Level BDL = Below Detection Limit DNI = Does Not Ignite MDL = Minimum Detection Limit N/A = Not Applicable
MO = Monitoring Only MRL = Minimum Reporting Level PTRL = Pattern Recognition Level. All results are calculated on a wet weight basis unless otherwise stated. All results relate only to this sample.
+ = Parameter is not accredited under EQLab's NELAP Certification

ENVIRONMENTAL QUALITY LABORATORIES, INC.

SAMPLE DELIVERY SLIP & CHAIN OF CUSTODY

2025-01800

PO BOX 11458, SAN JUAN, PR 00910-1458 • TEL. (787) 288-6420, FAX (787) 288-6465, e-mail: info@eqlab.com

CLIENT NAME: CMA ARCHITECTS & ENGINEERS LLP | CLIENT ID: 257-01 | W.O. #: 75 | SITE: LOT 098-01 PAYAMON & TOA ALTA, PR | CLIENT REP: ENG. PEDRO JANER

P.O. #: WAE | PWSID #: | FOLDER #: 368483 | PROJECT: CMA 19152 | EQLAB REP: H.AZARO

SAMPLE INFORMATION		CONTAINER INFORMATION	FIELD TESTING	ANALYSIS REQUESTED
SAMPLE #: 4142450-1 MATRIX: SOIL SOURCE: LOT 098-01 B-1 @ 0'-4', LOT 098-01 BAYAMON & TOA ALTA, PR	DATE: 02/12/25 TIME: 0950 TYPE: Grab	TYPE: G/PC, COLOR: CLEAR, VOLUME: 4 PRESERVATIVE: Cool 4 °C		Cyanide - Total Preservative Verification: __Pass __No Pass __N/A
SAMPLE #: 4142450-2 MATRIX: SOIL SOURCE: LOT 098-01 B-1 @ 0'-4', LOT 098-01 BAYAMON & TOA ALTA, PR	DATE: 02/12/25 TIME: 0950 TYPE: Grab	TYPE: G/TC, COLOR: CLEAR, VOLUME: 4 PRESERVATIVE: Cool 4 °C		TCL EPA 8260D VOC Preservative Verification: __Pass __No Pass __N/A
SAMPLE #: 4142450-3 MATRIX: SOIL SOURCE: LOT 098-01 B-1 @ 0'-4', LOT 098-01 BAYAMON & TOA ALTA, PR	DATE: 02/12/25 TIME: 0950 TYPE: Grab	TYPE: G/TC, COLOR: AMBER, VOLUME: 8 PRESERVATIVE: Cool 4 °C		TCL EPA 8270E SVOC Preservative Verification: __Pass __No Pass __N/A
SAMPLE #: 4142450-4 MATRIX: SOIL SOURCE: LOT 098-01 B-1 @ 0'-4', LOT 098-01 BAYAMON & TOA ALTA, PR	DATE: 02/12/25 TIME: 0950 TYPE: Grab	TYPE: G/PC, COLOR: CLEAR, VOLUME: 4 PRESERVATIVE: Cool 4 °C		TAL Mercury Preservative Verification: __Pass __No Pass __N/A

CUSTODY RECORD	SIGNATURE	DATE	TIME
Collected in field by:	Gabriel Flores	02/12/25	0950
Fixed in field by:	Rafael [illegible]	02/12/25	0950
Authorized by:	[illegible]	02/12/25	14:42
Received by EQLF:	[illegible]	02/12/25	1442
Released to EQLL by:	[illegible]	02/12/25	1530
Received by EQLL:	[illegible]	02/12/25	1530

SPECIAL INSTRUCTIONS / COMMENTS:

Thermometer ID: 20026 pH Test Strips Lot: N/A

Arrival Temperature: 2.0°C Signature: [illegible]

*EQLF = Eqlab's Field Personnel.
*EQLL = Eqlab's Log-in Personnel.

Eqlab's general terms and conditions on reverse side of this document.

ENVIRONMENTAL QUALITY LABORATORIES, INC.

SAMPLE DELIVERY SLIP & CHAIN OF CUSTODY

2025-01800

PO BOX 11458, SAN JUAN, PR 00910-1458 • TEL. (787) 288-6420, FAX (787) 288-6465, e-mail: info@eqlab.com

CLIENT NAME: CMA ARCHITECTS & ENGINEERS LLP | CLIENT ID: 257-01 | W.O. #: 75 | SITE: LOT 098-01 BAYAMON & TOA ALTA, PR | CLIENT REP: ENG. PEDRO JANER

P.O. #: WAF | PWSID #: | FOLDER #: 368483 | PROJECT: CMA 19152 | EQLAB REP: ELAZARO

SAMPLE INFORMATION		CONTAINER INFORMATION	FIELD TESTING	ANALYSIS REQUESTED
SAMPLE #: 4142450-5 MATRIX: SOIL SOURCE: LOT 098-01 B-1 @ 0'-4', LOT 098-01 BAYAMON & TOA ALTA, PR	DATE: 02/12/25 TIME: 0950 TYPE: Grab	TYPE: G/PC; COLOR: CLEAR; VOLUME: 4 PRESERVATIVE: None		ICP Total Metals: Si, Sr, Ni, Na, Tl, Zn, B, Al, Sb, As, Ba, Be, Cd, Ca, Cr, Cu, Fe, Pb, Mg, Mn, K, Sc, Ag, V, Co, SiO2, Preservative Verification: __Pass __No Pass __N / A
SAMPLE #: 4142450-6 MATRIX: SOIL SOURCE: LOT 098-01 B-1 @ 0'-4', LOT 098-01 BAYAMON & TOA ALTA, PR	DATE: 02/12/25 TIME: 0950 TYPE: Grab	TYPE: G/TC; COLOR: AMBER; VOLUME: 2A PRESERVATIVE: Cool 4 °C		EPA 8015B TPH, TCL 8081B PESTICIDES, TCL 8082A PCB SVOC Preservative Verification: __Pass __No Pass __N / A
SAMPLE #: 4142450-7 MATRIX: SOIL SOURCE: LOT 098-01 B-1 @ 0'-4', LOT 098-01 BAYAMON & TOA ALTA, PR	DATE: 02/12/25 TIME: 0950 TYPE: Grab	TYPE: G/TC; COLOR: AMBER.; VOLUME: 4 PRESERVATIVE: Cool 4 °C		EPA 8015C GRO P & T Preservative Verification: __Pass __No Pass __N / A
SAMPLE #: 4142451-1 MATRIX: SOIL SOURCE: LOT 098-01 B-1 @ 4'-8', LOT 098-01 BAYAMON & TOA ALTA, PR	DATE: 02/12/25 TIME: 0959 TYPE: Grab	TYPE: G/TC; COLOR: AMBER.; VOLUME: 4 PRESERVATIVE: Cool 4 °C		EPA 8015C GRO P & T Preservative Verification: __Pass __No Pass __N / A

CUSTODY RECORD	SIGNATURE	DATE	TIME
Collected in field by:	Gabriel Flores	02/12/25	Varias
Fixed in field by:		02/12/25	Varias
Authorized by:		02/12/25	14:42
Received by EQLF:		02/12/25	1445
Released to EQLL by:		02/12/25	1530
Received by EQLL:		02/12/25	1530

SPECIAL INSTRUCTIONS / COMMENTS:

Thermometer ID: 20086 pH Test Strips Lot: 24/A

Arrival Temperature: 2.0°C Signature:

*EQLF = Eqlab's Field Personnel.
*EQLL = Eqlab's Log-in Personnel.

Eqlab's general terms and conditions on reverse side of this document.

ENVIRONMENTAL QUALITY LABORATORIES, INC.

SAMPLE DELIVERY SLIP & CHAIN OF CUSTODY

2025-01800

PO BOX 11458, SAN JUAN, PR 00910-1458 • TEL. (787) 288-6420, FAX (787) 288-6465, e-mail: info@eqlab.com

IENT NAME: CMA ARCHITECTS & ENGINEERS LLP | CLIENT ID: 257-01 | W.O. #: 75 | SITE: LOT 098-01 BAYAMON & TOA ALTA, PR | CLIENT REP: ENG. PEDRO JANER

O. #: WAE | PWSID #: | FOLDER #: 368483 | PROJECT: CMA 19152 | EQLAB REP: ELAZARO

SAMPLE INFORMATION		CONTAINER INFORMATION	FIELD TESTING	ANALYSIS REQUESTED
AMPLE #: 4142451-2 IATRIX: SOIL OURCE: LOT 098-01 B-1 @ 4'-8', LOT 098-01 BAYAMON & TOA ALTA, PR	DATE: 02/12/25 TIME: 0959 TYPE: Grab	TYPE: G/TC; COLOR: AMBER; VOLUME: 24 PRESERVATIVE: Cool 4 °C		EPA 8015B TPH, TCL 8081B PESTICIDES, TCL 8082A PCB SVOC Preservative Verification: __Pass __No Pass __N / A
AMPLE #: 4142451-3 IATRIX: SOIL OURCE: LOT 098-01 B-1 @ 4'-8', LOT 098-01 BAYAMON & TOA ALTA, PR	DATE: 02/12/25 TIME: 0959 TYPE: Grab	TYPE: G/TC; COLOR: CLEAR; VOLUME: 4 PRESERVATIVE: Cool 4 °C		TCL EPA 8260D VOC Preservative Verification: __Pass __No Pass __N / A
AMPLE #: 4142451-4 IATRIX: SOIL OURCE: LOT 098-01 B-1 @ 4'-8', LOT 098-01 BAYAMON & TOA ALTA, PR	DATE: 02/12/25 TIME: 0959 TYPE: Grab	TYPE: G/PC; COLOR: CLEAR; VOLUME: 4 PRESERVATIVE: Cool 4 °C		TAL Mercury Preservative Verification: __Pass __No Pass __N / A
AMPLE #: 4142451-5 IATRIX: SOIL OURCE: LOT 098-01 B-1 @ 4'-8', LOT 098-01 BAYAMON & TOA ALTA, PR	DATE: 02/12/25 TIME: 0959 TYPE: Grab	TYPE: G/PC; COLOR: CLEAR; VOLUME: 4 PRESERVATIVE: None		ICP Total Metals: Si, Sr, Ni, Na, Tl, Zn, B, Al, Sb, As, Ba, Be, Cd, Ca, Cr, Cu, Fe, Pb, Mg, Mn, K, Se, Ag, V, Co, SiO2, Preservative Verification: __Pass __No Pass __N / A

USTODY RECORD	SIGNATURE	DATE	TIME
ollected in field by:	Gabriel Flores	02/12/25	0959
ixed in field by:		02/12/25	0959
uthorized by:		02/12/25	14:42
eceived by EQLF:		02/12/25	1442
eleased to EQLL by:		02/12/25	1530
eceived by EQLL:		02/12/25	1530

SPECIAL INSTRUCTIONS / COMMENTS:

Thermometer ID: 202006 pH Test Strips Lot: N/A

Arrival Temperature: 2.0°C Signature:

*EQLF = Eqlab's Field Personnel.
*EQLL = Eqlab's Log-in Personnel.

Eqlab's general terms and conditions on reverse side of this document.

ENVIRONMENTAL QUALITY LABORATORIES, INC.

SAMPLE DELIVERY SLIP & CHAIN OF CUSTODY

2025-01800

PO BOX 11458, SAN JUAN, PR 00910-1458 • TEL. (787) 288-6420, FAX (787) 288-6465, e-mail: info@eqlab.com

CLIENT NAME: CMA ARCHITECTS & ENGINEERS LLP | CLIENT ID: 257-01 | W.O. #: 75 | SITE: LOT 098-01 BAYAMON & TOA ALTA, PR | CLIENT REP: ENG. PEDRO JANER

P.O. #: WAF | PWSID #: | FOLDER #: 368483 | PROJECT: CMA 19152 | EQLAB REP: ELAZARO

SAMPLE INFORMATION		CONTAINER INFORMATION	FIELD TESTING	ANALYSIS REQUESTED
SAMPLE #: 4142451-6 MATRIX: SOIL SOURCE: LOT 098-01 B-1 @ 4'-8', LOT 098-01 BAYAMON & TOA ALTA, PR.	DATE: 02/12/25 TIME: 0959 TYPE: Grab	TYPE G/TC COLOR AMBER. VOLUME 8 PRESERVATIVE Cool 4 °C		TCL EPA 8270E SVOC Preservative Verification: __Pass __No Pass __N / A
SAMPLE #: 4142451-7 MATRIX: SOIL SOURCE: LOT 098-01 B-1 @ 4'-8', LOT 098-01 BAYAMON & TOA ALTA, PR	DATE: 02/12/25 TIME: 0955 TYPE: Grab	TYPE G/PC COLOR CLEAR VOLUME 4 PRESERVATIVE Cool 4 °C		Cyanide - Total Preservative Verification: __Pass __No Pass __N / A
SAMPLE #: 4142452-1 MATRIX: SOIL SOURCE: LOT 098-01 B-2 @ 0'-4', LOT 098-01 BAYAMON & TOA ALTA, PR	DATE: 02/12/25 TIME: 1008 TYPE: Grab	TYPE G/TC COLOR AMBER. VOLUME 8 PRESERVATIVE Cool 4 °C		TCL EPA 8270E SVOC Preservative Verification: __Pass __No Pass __N / A
SAMPLE #: 4142452-2 MATRIX: SOIL SOURCE: LOT 098-01 B-2 @ 0'-4', LOT 098-01 BAYAMON & TOA ALTA, PR	DATE: 02/12/25 TIME: 1004 TYPE: Grab	TYPE G/TC COLOR AMBER VOLUME 24 PRESERVATIVE Cool 4 °C		EPA 8015B TPH, TCL 8081B PESTICIDES, TCL 8082A PCB SVOC Preservative Verification: __Pass __No Pass __N / A

CUSTODY RECORD	SIGNATURE	DATE	TIME
Collected in field by:	Gabriel Flores	02/12/25	1045
Fixed in field by:	Gabriel Flores	02/12/25	1045
Authorized by:	Juan Lebron	02/12/25	1442
Received by EQLF:	Gabriel Flores	02/12/25	1442
Released to EQLL by:	Gabriel Flores	02/12/25	1530
Received by EQLL:	Hector Alers	02/12/25	1530

SPECIAL INSTRUCTIONS / COMMENTS:

Thermometer ID: 220026 pH Test Strips Lot: N/A

Arrival Temperature: 2.8°C Signature:

*EQLF = Eqlab's Field Personnel.
*EQLL = Eqlab's Log-in Personnel.

Eqlab's general terms and conditions on reverse side of this document.

ENVIRONMENTAL QUALITY LABORATORIES, INC.

SAMPLE DELIVERY SLIP & CHAIN OF CUSTODY

2025-01800

PO BOX 11458, SAN JUAN, PR 00910-1458 • TEL. (787) 288-6420, FAX (787) 288-6465, e-mail: info@eqlab.com

IENT NAME: CMA ARCHITECTS & ENGINEERS LLP CLIENT ID: 257-01 W.O. #: 75 SITE: LOT 098-01 BAYAMON & TOA ALTA, PR CLIENT REP: ENG. PEDRO JANER

O. #: WAE PWSID #: FOLDER #: 368483 PROJECT: CMA 19152 EQLAB REP: ELAZARO

SAMPLE INFORMATION		CONTAINER INFORMATION	FIELD TESTING	ANALYSIS REQUESTED
SAMPLE #: 4142452-3 MATRIX: SOIL SOURCE: LOT 098-01 B-2 @ 0'-4', LOT 098-01 BAYAMON & TOA ALTA, PR	DATE: 02/12/25 TIME: 1008 TYPE: Grab	TYPE: G/TC COLOR: AMBER VOLUME: 4 PRESERVATIVE: Cool 4 °C		EPA 8015C GRO P & T Preservative Verification: __Pass __No Pass ✓N/A
SAMPLE #: 4142452-4 MATRIX: SOIL SOURCE: LOT 098-01 B-2 @ 0'-4', LOT 098-01 BAYAMON & TOA ALTA, PR	DATE: 02/12/25 TIME: 1008 TYPE: Grab	TYPE: G/TC COLOR: CLEAR VOLUME: 4 PRESERVATIVE: Cool 4 °C		TCL EPA 8260D VOC Preservative Verification: __Pass __No Pass ✓N/A
SAMPLE #: 4142452-5 MATRIX: SOIL SOURCE: LOT 098-01 B-2 @ 0'-4', LOT 098-01 BAYAMON & TOA ALTA, PR	DATE: 02/12/25 TIME: 1008 TYPE: Grab	TYPE: G/PC COLOR: CLEAR VOLUME: 4 PRESERVATIVE: None		ICP Total Metals: Si, Sr, Ni, Na, Tl, Zn, B, Al, Sb, As, Ba, Be, Cd, Ca, Cr, Cu, Fe, Pb, Mg, Mn, K, Se, Ag, V, Co, SiO2, Preservative Verification: __Pass __No Pass ✓N/A
SAMPLE #: 4142452-6 MATRIX: SOIL SOURCE: LOT 098-01 B-2 @ 0'-4', LOT 098-01 BAYAMON & TOA ALTA, PR	DATE: 02/12/25 TIME: 1008 TYPE: Grab	TYPE: G/PC COLOR: CLEAR VOLUME: 4 PRESERVATIVE: Cool 4 °C		Cyanide - Total Preservative Verification: __Pass __No Pass ✓N/A

CUSTODY RECORD	SIGNATURE	DATE	TIME
Collected in field by:	Gabriel Flores	02/12/25	Varios
Fixed in field by:	Gabriel Flores	02/12/25	Varios
Authorized by:	Gabriel Flores	02/12/25	14:12
Received by EQLF:	Gabriel Flores	02/12/25	1442
Released to EQLL by:	Gabriel Flores	02/12/25	1530
Received by EQLL:	[signature]	02/12/25	1530

SPECIAL INSTRUCTIONS / COMMENTS:

Thermometer ID: 202006 pH Test Strips Lot: N/A

Arrival Temperature: 2.0°C Signature: [signature]

*EQLF = Eqlab's Field Personnel.
*EQLL = Eqlab's Log-in Personnel.

PJAR

Eqlab's general terms and conditions on reverse side of this document.

ENVIRONMENTAL QUALITY LABORATORIES, INC.

SAMPLE DELIVERY SLIP & CHAIN OF CUSTODY

2025-01800

PO BOX 11458, SAN JUAN, PR 00910-1458 • TEL. (787) 288-6420, FAX (787) 288-6465, e-mail: info@eqlab.com

IENT NAME: CMA ARCHITECTS & ENGINEERS LLP | CLIENT ID: 257-01 | W.O. #: 75 | SITE: LOT 098-01 BAYAMON & TOA ALTA, PR | CLIENT REP: ENG. PEDRO JANER

O. #: WAF | PWSID #: | FOLDER #: 368483 | PROJECT: CMA 19152 | EQLAB REP: ELAZARO

SAMPLE INFORMATION	CONTAINER INFORMATION	FIELD TESTING	ANALYSIS REQUESTED
SAMPLE #: 4142452-7 MATRIX: SOIL SOURCE: LOT 098-01 B-2 @ 0'-4', LOT 098-01 BAYAMON & TOA ALTA, PR DATE: 02/12/25 TIME: 1008 TYPE: Grab	TYPE G/PC, COLOR CLEAR, VOLUME 4 PRESERVATIVE Cool 4 °C		TAL Mercury Preservative Verification: __Pass __No Pass __N/A
SAMPLE #: 4142453-1 MATRIX: SOIL SOURCE: LOT 098-01 B-2 @ 4'-8', LOT 098-01 BAYAMON & TOA ALTA, PR DATE: 02/12/25 TIME: ~~1008~~ 1016 TYPE: Grab	TYPE G/PC, COLOR CLEAR, VOLUME 4 PRESERVATIVE Cool 4 °C		TAL Mercury Preservative Verification: __Pass __No Pass __N/A
SAMPLE #: 4142453-2 MATRIX: SOIL SOURCE: LOT 098-01 B-2 @ 4'-8', LOT 098-01 BAYAMON & TOA ALTA, PR DATE: 02/12/25 TIME: 1016 TYPE: Grab	TYPE G/TC, COLOR AMBER, VOLUME 4 PRESERVATIVE Cool 4 °C		EPA 8015C GRO P & T Preservative Verification: __Pass __No Pass __N/A
SAMPLE #: 4142453-3 MATRIX: SOIL SOURCE: LOT 098-01 B-2 @ 4'-8', LOT 098-01 BAYAMON & TOA ALTA, PR DATE: 02/12/25 TIME: 1016 TYPE: Grab	TYPE G/TC, COLOR AMBER, VOLUME 24 PRESERVATIVE Cool 4 °C		EPA 8015B TPH, TCL 8081B PESTICIDES, TCL 8082A PCB SVOC Preservative Verification: __Pass __No Pass __N/A

CUSTODY RECORD	SIGNATURE	DATE	TIME
Collected in field by:	Gabriel Flores	02/12/25	Varios
Fixed in field by:	Gabriel Flores	02/12/25	Varios
Authorized by:	[signature]	02/12/25	14:42
Received by EQLF:	[signature]	02/12/25	1442
Released to EQLL by:	[signature]	02/12/25	1530
Received by EQLL:	[signature]	02/12/25	1530

SPECIAL INSTRUCTIONS / COMMENTS:

Thermometer ID: 200206 pH Test Strips Lot: N/A

Arrival Temperature: 20°C Signature: [signature]

*EQLF = Eqlab's Field Personnel
*EQLL = Eqlab's Log-in Personnel.

Eqlab's general terms and conditions on reverse side of this document.

ENVIRONMENTAL QUALITY LABORATORIES, INC.

SAMPLE DELIVERY SLIP & CHAIN OF CUSTODY

2025-01800

PO BOX 11458, SAN JUAN, PR 00910-1458 • TEL. (787) 288-6420, FAX (787) 288-6465, e-mail: info@eqlab.com

IENT NAME: CMA ARCHITECTS & ENGINEERS LLP | CLIENT ID: 257-01 | W.O. #: 75 | SITE: LOT 098-01 BAYAMON & TOA ALTA, PR | CLIENT REP: ENG. PEDRO JANER

D. #: WAF | PWSID #: | FOLDER #: 368483 | PROJECT: CMA 19152 | EQLAB REP: FLAZARO

SAMPLE INFORMATION		CONTAINER INFORMATION	FIELD TESTING	ANALYSIS REQUESTED
SAMPLE #: 4142453-4 MATRIX: SOIL SOURCE: LOT 098-01 B-2 @ 4'-8', LOT 098-01 BAYAMON & TOA ALTA, PR	DATE: 02/12/25 TIME: 1016 TYPE: Grab	TYPE: G/PC; COLOR: CLEAR; VOLUME: 4 PRESERVATIVE: None		ICP Total Metals: Si, Sr, Ni, Na, Tl, Zn, B, Al, Sb, As, Ba, Be, Cd, Ca, Cr, Cu, Fe, Pb, Mg, Mn, K, Se, Ag, V, Co, SiO2, Preservative Verification: __Pass __No Pass ✓N/A
SAMPLE #: 4142453-5 MATRIX: SOIL SOURCE: LOT 098-01 B-2 @ 4'-8', LOT 098-01 BAYAMON & TOA ALTA, PR	DATE: 02/12/25 TIME: 1016 TYPE: Grab	TYPE: G/TC; COLOR: CLEAR; VOLUME: 4 PRESERVATIVE: Cool 4 °C		TCL EPA 8260D VOC Preservative Verification: __Pass __No Pass ✓N/A
SAMPLE #: 4142453-6 MATRIX: SOIL SOURCE: LOT 098-01 B-2 @ 4'-8', LOT 098-01 BAYAMON & TOA ALTA, PR	DATE: 02/12/25 TIME: 1016 TYPE: Grab	TYPE: G/TC; COLOR: AMBER; VOLUME: 8 PRESERVATIVE: Cool 4 °C		TCL EPA 8270E SVOC Preservative Verification: __Pass __No Pass ✓N/A
SAMPLE #: 4142453-7 MATRIX: SOIL SOURCE: LOT 098-01 B-2 @ 4'-8', LOT 098-01 BAYAMON & TOA ALTA, PR	DATE: 02/12/25 TIME: 1016 TYPE: Grab	TYPE: G/PC; COLOR: CLEAR; VOLUME: 4 PRESERVATIVE: Cool 4 °C		Cyanide - Total Preservative Verification: __Pass __No Pass ✓N/A

CUSTODY RECORD	SIGNATURE	DATE	TIME
Collected in field by:	Gabriel Flores	02/12/25	1016
Fixed in field by:	Gabriel Flores	02/12/25	1016
Authorized by:	[signature]	02/12/25	14:42
Received by EQLF:	[signature]	02/12/25	1442
Released to EQLL by:	[signature]	02/12/25	1530
Received by EQLL:	[signature]	02/12/25	1530

SPECIAL INSTRUCTIONS / COMMENTS:

Thermometer ID: 202024 pH Test Strips Lot: N/A

*EQLF = Eqlab's Field Personnel.
*EQLL = Eqlab's Log-in Personnel.

PMAR

Arrival Temperature: 2.0°C Signature: [signature]

Eqlab's general terms and conditions on reverse side of this document.

ENVIRONMENTAL QUALITY LABORATORIES, INC.

SAMPLE DELIVERY SLIP & CHAIN OF CUSTODY

2025-01800

PO BOX 11458, SAN JUAN, PR 00910-1458 • TEL. (787) 288-6420, FAX (787) 288-6465, e-mail: info@eqlab.com

CLIENT NAME: CMA ARCHITECTS & ENGINEERS LLP | CLIENT ID: 257-01 | W.O. #: 75 | SITE: LOT 098-01 BAYAMON & TOA ALTA, PR | CLIENT REP: ENG. PEDRO JANER

P.O. #: WAF | PWSID #: | FOLDER #: 368483 | PROJECT: CMA 19152 | EQLAB REP: ELAZARO

SAMPLE INFORMATION		CONTAINER INFORMATION	FIELD TESTING	ANALYSIS REQUESTED
SAMPLE #: 4142454-1 MATRIX: SOIL SOURCE: LOT 098-01 B-3 @ 0'-4', LOT 098-01 BAYAMON & TOA ALTA, PR	DATE: 02/12/25 TIME: 1028 TYPE: Grab	TYPE: G/TC COLOR: CLEAR VOLUME: 4 PRESERVATIVE: Cool 4 °C		TCL EPA 8260D VOC Preservative Verification: __Pass __No Pass __N / A
SAMPLE #: 4142454-2 MATRIX: SOIL SOURCE: LOT 098-01 B-3 @ 0'-4', LOT 098-01 BAYAMON & TOA ALTA, PR	DATE: 02/12/25 TIME: 1028 TYPE: Grab	TYPE: G/PC COLOR: CLEAR VOLUME: 4 PRESERVATIVE: Cool 4 °C		TAL Mercury Preservative Verification: __Pass __No Pass __N / A
SAMPLE #: 4142454-3 MATRIX: SOIL SOURCE: LOT 098-01 B-3 @ 0'-4', LOT 098-01 BAYAMON & TOA ALTA, PR	DATE: 02/12/25 TIME: 1028 TYPE: Grab	TYPE: G/PC COLOR: CLEAR VOLUME: 4 PRESERVATIVE: None		ICP Total Metals: Si, Sr, Ni, Na, Tl, Zn, B, Al, Sb, As, Ba, Be, Cd, Ca, Cr, Cu, Fe, Pb, Mg, Mn, K, Se, Ag, V, Co, SiO2, Preservative Verification: __Pass __No Pass __N / A
SAMPLE #: 4142454-4 MATRIX: SOIL SOURCE: LOT 098-01 B-3 @ 0'-4', LOT 098-01 BAYAMON & TOA ALTA, PR	DATE: 02/12/25 TIME: 1028 TYPE: Grab	TYPE: G/TC COLOR: AMBER VOLUME: 24 PRESERVATIVE: Cool 4 °C		EPA 8015B TPH, TCL 8081B PESTICIDES, TCL 8082A PCB SVOC Preservative Verification: __Pass __No Pass __N / A

CUSTODY RECORD	SIGNATURE	DATE	TIME
Collected in field by:	Gabriel Flores	02/12/25	1028
Fixed in field by:		02/12/25	1028
Authorized by:		02/12/25	14:42
Received by EQLF:		02/12/25	1443
Released to EQLL by:		02/12/25	1531
Received by EQLL:		02/13/25	1530

SPECIAL INSTRUCTIONS / COMMENTS:

Thermometer ID: 202006 pH Test Strips Lot: N/A

Arrival Temperature: 2.0°C Signature:

*EQLF = Eqlab's Field Personnel.
*EQLL = Eqlab's Log-in Personnel.

Eqlab's general terms and conditions on reverse side of this document.

ENVIRONMENTAL QUALITY LABORATORIES, INC.

SAMPLE DELIVERY SLIP & CHAIN OF CUSTODY

2025-01800

PO BOX 11458, SAN JUAN, PR 00910-1458 • TEL. (787) 288-6420, FAX (787) 288-6465, e-mail: info@eqlab.com

CLIENT NAME: CMA ARCHITECTS & ENGINEERS LLP | CLIENT ID: 257-01 | W.O. #: 75 | SITE: LOT 098-01 BAYAMON & TOA ALTA, PR | CLIENT REP: ENG. PEDRO JANER

P.O. #: WAF | PWSID #: | FOLDER #: 368483 | PROJECT: CMA 19152 | EQLAB REP: ELAZARO

SAMPLE INFORMATION		CONTAINER INFORMATION	FIELD TESTING	ANALYSIS REQUESTED
SAMPLE #: 4142454-5 MATRIX: SOIL SOURCE: LOT 098-01 B-3 @ 0'-4', LOT 098-01 BAYAMON & TOA ALTA, PR	DATE: 02/12/25 TIME: 1025 TYPE: Grab	TYPE: G/TC, COLOR: AMBER, VOLUME: 8 PRESERVATIVE: Cool 4 °C		TCL EPA 8270E SVOC Preservative Verification: __Pass __No Pass __N/A
SAMPLE #: 4142454-6 MATRIX: SOIL SOURCE: LOT 098-01 B-3 @ 0'-4', LOT 098-01 BAYAMON & TOA ALTA, PR	DATE: 02/12/25 TIME: 1025 TYPE: Grab	TYPE: G/PC, COLOR: CLEAR, VOLUME: 4 PRESERVATIVE: Cool 4 °C		Cyanide - Total Preservative Verification: __Pass __No Pass __N/A
SAMPLE #: 4142454-7 MATRIX: SOIL SOURCE: LOT 098-01 B-3 @ 0'-4', LOT 098-01 BAYAMON & TOA ALTA, PR	DATE: 02/12/25 TIME: 1025 TYPE: Grab	TYPE: G/TC, COLOR: AMBER, VOLUME: 4 PRESERVATIVE: Cool 4 °C		EPA 8015C GRO P & T Preservative Verification: __Pass __No Pass __N/A
SAMPLE #: 4142455-1 MATRIX: SOIL SOURCE: LOT 098-01 B-3 @ 4'-8', LOT 098-01 BAYAMON & TOA ALTA, PR	DATE: 02/12/25 TIME: 1034 TYPE: Grab	TYPE: G/TC, COLOR: AMBER, VOLUME: 4 PRESERVATIVE: Cool 4 °C		EPA 8015C GRO P & T Preservative Verification: __Pass __No Pass __N/A

CUSTODY RECORD	SIGNATURE	DATE	TIME
Collected in field by:	Gabriel Flores	02/12/25	Varias
Fixed in field by:	Gabriel Flores	02/12/25	Varios
Authorized by:	Allen Lebrón	02/12/25	14:42
Received by EQLF:	Gabriel Flores	02/12/25	1442
Released to EQLL by:	Gabriel Flores	02/12/25	1530
Received by EQLL:	Hugo Ocasio	02/12/25	1530

SPECIAL INSTRUCTIONS / COMMENTS:

Thermometer ID: 202026 pH Test Strips Lot: N/A

Arrival Temperature: 2.0°C Signature: HO

*EQLF = Eqlab's Field Personnel.
*EQLL = Eqlab's Log-in Personnel.

Eqlab's general terms and conditions on reverse side of this document.

ENVIRONMENTAL QUALITY LABORATORIES, INC.

SAMPLE DELIVERY SLIP & CHAIN OF CUSTODY

2025-01800

PO BOX 11458, SAN JUAN, PR 00910-1458 • TEL. (787) 288-6420, FAX (787) 288-6465, e-mail: info@eqlab.com

CLIENT NAME: CMA ARCHITECTS & ENGINEERS LLP | CLIENT ID: 257-01 | W.O. #: 75 | SITE: LOT 098-01 BAYAMON & TOA ALTA, PR | CLIENT REP: ENG. PEDRO JANER

O. #: WAF | PWSID #: | FOLDER #: 368483 | PROJECT: CMA 19152 | EQLAB REP: ELAZARO

SAMPLE INFORMATION		CONTAINER INFORMATION	FIELD TESTING	ANALYSIS REQUESTED
SAMPLE #: 4142455-2 MATRIX: SOIL SOURCE: LOT 098-01 B-3 @ 4'-8', LOT 098-01 BAYAMON & TOA ALTA, PR	DATE: 02/12/25 TIME: 1034 TYPE: Grab	TYPE: G/TC COLOR: CLEAR VOLUME: 4 PRESERVATIVE: Cool 4 °C		TCL EPA 8260D VOC Preservative Verification: __Pass __No Pass __N/A
SAMPLE #: 4142455-3 MATRIX: SOIL SOURCE: LOT 098-01 B-3 @ 4'-8', LOT 098-01 BAYAMON & TOA ALTA, PR	DATE: 02/12/25 TIME: 1034 TYPE: Grab	TYPE: G/TC COLOR: AMBER VOLUME: 8 PRESERVATIVE: Cool 4 °C		TCL EPA 8270E SVOC Preservative Verification: __Pass __No Pass __N/A
SAMPLE #: 4142455-4 MATRIX: SOIL SOURCE: LOT 098-01 B-3 @ 4'-8', LOT 098-01 BAYAMON & TOA ALTA, PR	DATE: 02/12/25 TIME: 1034 TYPE: Grab	TYPE: G/PC COLOR: CLEAR VOLUME: 4 PRESERVATIVE: None		ICP Total Metals: Si, Sr, Ni, Na, Tl, Zn, B, Al, Sb, As, Ba, Be, Cd, Ca, Cr, Cu, Fe, Pb, Mg, Mn, K, Se, Ag, V, Co, SiO2, Preservative Verification: __Pass __No Pass __N/A
SAMPLE #: 4142455-5 MATRIX: SOIL SOURCE: LOT 098-01 B-3 @ 4'-8', LOT 098-01 BAYAMON & TOA ALTA, PR	DATE: 02/12/25 TIME: 1034 TYPE: Grab	TYPE: G/PC COLOR: CLEAR VOLUME: 4 PRESERVATIVE: Cool 4 °C		TAL Mercury Preservative Verification: __Pass __No Pass __N/A

CUSTODY RECORD	SIGNATURE	DATE	TIME
Collected in field by:	Gabriel Flores	02/12/25	1034
Fixed in field by:	Gabriel Flores	02/12/25	1034
Authorized by:	[signature]	02/12/25	11:42
Received by EQLF:	Gabriel Flores	02/12/25	1443
Released to EQLL by:	Gabriel Flores	02/12/25	1530
Received by EQLL:	Hugo Colon	02/12/25	1530

SPECIAL INSTRUCTIONS / COMMENTS:

Thermometer ID: 200006 pH Test Strips Lot: N/A

Arrival Temperature: 2-0°C Signature: [signature]

*EQLF = Eqlab's Field Personnel
*EQLL = Eqlab's Log-in Personnel.

PMAR

Eqlab's general terms and conditions on reverse side of this document.

ENVIRONMENTAL QUALITY LABORATORIES, INC.

SAMPLE DELIVERY SLIP & CHAIN OF CUSTODY

2025-01800

PO BOX 11458, SAN JUAN, PR 00910-1458 • TEL. (787) 288-6420, FAX (787) 288-6465, e-mail: info@eqlab.com

CLIENT NAME: CMA ARCHITECTS & ENGINEERS LLP | CLIENT ID: 257-01 | W.O. #: 75 | SITE: LOT 098-01 BAYAMON & TOA ALTA, PR | CLIENT REP: ENG. PEDRO JANER

P.O. #: WAF | PWSID #: | FOLDER #: 368483 | PROJECT: CMA 19152 | EQLAB REP: ELAZARO

SAMPLE INFORMATION		CONTAINER INFORMATION	FIELD TESTING	ANALYSIS REQUESTED
SAMPLE #: 4142455-6 MATRIX: SOIL SOURCE: LOT 098-01 B-3 @ 4'-8', LOT 098-01 BAYAMON & TOA ALTA, PR	DATE: 02/12/25 TIME: 1034 TYPE: Grab	TYPE: G/PC; COLOR: CLEAR; VOLUME: 4 PRESERVATIVE: Cool 4 °C		Cyanide - Total Preservative Verification: __Pass __No Pass __N / A
SAMPLE #: 4142455-7 MATRIX: SOIL SOURCE: LOT 098-01 B-3 @ 4'-8', LOT 098-01 BAYAMON & TOA ALTA, PR	DATE: 02/12/25 TIME: 1034 TYPE: Grab	TYPE: G/TC; COLOR: AMBER; VOLUME: 24 PRESERVATIVE: Cool 4 °C		EPA 8015B TPH, TCL 8081B PESTICIDES, TCL 8082A PCB SVOC Preservative Verification: __Pass __No Pass __N / A
SAMPLE #: 4142456-1 MATRIX: SOIL SOURCE: LOT 098-01 B-4 @ 0'-4', LOT 098-01 BAYAMON & TOA ALTA, PR	DATE: 02/12/25 TIME: 1103 TYPE: Grab	TYPE: G/TC; COLOR: AMBER; VOLUME: 8 PRESERVATIVE: Cool 4 °C		TCL EPA 8270E SVOC Preservative Verification: __Pass __No Pass __N / A
SAMPLE #: 4142456-2 MATRIX: SOIL SOURCE: LOT 098-01 B-4 @ 0'-4', LOT 098-01 BAYAMON & TOA ALTA, PR	DATE: 02/12/25 TIME: 1103 TYPE: Grab	TYPE: G/PC; COLOR: CLEAR; VOLUME: 4 PRESERVATIVE: Cool 4 °C		Cyanide - Total Preservative Verification: __Pass __No Pass __N / A

CUSTODY RECORD	SIGNATURE	DATE	TIME
Collected in field by:	Gabriel Flores	02/12/25	Varias
Fixed in field by:		02/12/25	Varias
Authorized by:		02/12/25	14:42
Received by EQLF:		02/12/25	1447
Released to EQLL by:		02/12/25	1536
Received by EQLL:		02/12/25	1530

SPECIAL INSTRUCTIONS / COMMENTS:

Thermometer ID: 2020-06 pH Test Strips Lot: N/A

Arrival Temperature: 2.0°C Signature:

*EQLF = Eqlab's Field Personnel
*EQLL = Eqlab's Log-in Personnel.

P/KDR

Eqlab's general terms and conditions on reverse side of this document.

ENVIRONMENTAL QUALITY LABORATORIES, INC.

SAMPLE DELIVERY SLIP & CHAIN OF CUSTODY

2025-01800

PO BOX 11458, SAN JUAN, PR 00910-1458 • TEL. (787) 288-6420, FAX (787) 288-6465, e-mail: info@eqlab.com

CLIENT NAME: CMA ARCHITECTS & ENGINEERS LLP | CLIENT ID: 257-01 | W.O. #: 75 | SITE: LOT 098-01 BAYAMON & TOA ALTA, PR | CLIENT REP: ENG. PEDRO JANER

O. #: WAF | PWSID #: | FOLDER #: 368483 | PROJECT: CMA 19152 | EQLAB REP: ELAZARO

SAMPLE INFORMATION		CONTAINER INFORMATION	FIELD TESTING	ANALYSIS REQUESTED
SAMPLE #: 4142456-3 MATRIX: SOIL SOURCE: LOT 098-01 B-4 @ 0'-4', LOT 098-01 BAYAMON & TOA ALTA, PR	DATE: 02/12/25 TIME: 1103 TYPE: Grab	TYPE: G/TC COLOR: AMBER VOLUME: 4 PRESERVATIVE: Cool 4 °C		EPA 8015C GRO P & T Preservative Verification: __Pass __No Pass __N / A
SAMPLE #: 4142456-4 MATRIX: SOIL SOURCE: LOT 098-01 B-4 @ 0'-4', LOT 098-01 BAYAMON & TOA ALTA, PR	DATE: 02/12/25 TIME: 1103 TYPE: Grab	TYPE: G/PC COLOR: CLEAR VOLUME: 4 PRESERVATIVE: None		ICP Total Metals: Si, Sr, Ni, Na, Tl, Zn, B, Al, Sb, As, Ba, Be, Cd, Ca, Cr, Cu, Fe, Pb, Mg, Mn, K, Se, Ag, V, Co, SiO2, Preservative Verification: __Pass __No Pass __N / A
SAMPLE #: 4142456-5 MATRIX: SOIL SOURCE: LOT 098-01 B-4 @ 0'-4', LOT 098-01 BAYAMON & TOA ALTA, PR	DATE: 02/12/25 TIME: 1103 TYPE: Grab	TYPE: G/TC COLOR: AMBER VOLUME: 24 PRESERVATIVE: Cool 4 °C		EPA 8015B TPH, TCL 8081B PESTICIDES, TCL 8082A PCB SVOC Preservative Verification: __Pass __No Pass __N / A
SAMPLE #: 4142456-6 MATRIX: SOIL SOURCE: LOT 098-01 B-4 @ 0'-4', LOT 098-01 BAYAMON & TOA ALTA, PR	DATE: 02/12/25 TIME: 1103 TYPE: Grab	TYPE: G/PC COLOR: CLEAR VOLUME: 4 PRESERVATIVE: Cool 4 °C		TAL Mercury Preservative Verification: __Pass __No Pass __N / A

CUSTODY RECORD	SIGNATURE	DATE	TIME
Collected in field by:	Gabriel Flores	02/12/25	1103
Fixed in field by:		02/12/25	1103
Authorized by:		02/12/25	14:42
Received by EQLF:		02/12/25	1442
Released to EQLL by:		02/12/25	1530
Received by EQLL:		02/12/25	1530

SPECIAL INSTRUCTIONS / COMMENTS:

Thermometer ID: 212006 pH Test Strips Lot: N/A

Arrival Temperature: 2.0°C Signature:

*EQLF = Eqlab's Field Personnel.
*EQLL = Eqlab's Log-in Personnel.

Eqlab's general terms and conditions on reverse side of this document.

ENVIRONMENTAL QUALITY LABORATORIES, INC.

SAMPLE DELIVERY SLIP & CHAIN OF CUSTODY

2025-01800

PO BOX 11458, SAN JUAN, PR 00910-1458 • TEL. (787) 288-6420, FAX (787) 288-6465, e-mail: info@eqlab.com

CLIENT NAME: CMA ARCHITECTS & ENGINEERS LLP | CLIENT ID: 257-01 | W.O. #: 75 | SITE: LOT 098-01 BAYAMON & TOA ALTA, PR | CLIENT REP: ENG. PEDRO JANER

P.O. #: WAF | PWSID #: | FOLDER #: 368483 | PROJECT: CMA 19152 | EQLAB REP: EL AZARO

SAMPLE INFORMATION		CONTAINER INFORMATION	FIELD TESTING	ANALYSIS REQUESTED
SAMPLE #: 4142456-7 MATRIX: SOIL SOURCE: LOT 098-01 B-4 @ 0'-4', LOT 098-01 BAYAMON & TOA ALTA, PR	DATE: 02/12/25 TIME: 1105 TYPE: Grab	TYPE: G/TC COLOR: CLEAR VOLUME: 4 PRESERVATIVE: Cool 4 °C		TCL EPA 8260D VOC Preservative Verification: __Pass __No Pass ✓N/A
SAMPLE #: 4142457-1 MATRIX: SOIL SOURCE: LOT 098-01 B-4 @ 4'-8', LOT 098-01 BAYAMON & TOA ALTA, PR	DATE: 02/12/25 TIME: ~~1103~~ 1110 TYPE: Grab	TYPE: G/TC COLOR: AMBER VOLUME: 4 PRESERVATIVE: Cool 4 °C		EPA 8015C GRO P & T Preservative Verification: __Pass __No Pass ✓N/A
SAMPLE #: 4142457-2 MATRIX: SOIL SOURCE: LOT 098-01 B-4 @ 4'-8', LOT 098-01 BAYAMON & TOA ALTA, PR	DATE: 02/12/25 TIME: 1114 TYPE: Grab	TYPE: G/PC COLOR: CLEAR VOLUME: 4 PRESERVATIVE: Cool 4 °C		TAL Mercury Preservative Verification: __Pass __No Pass ✓N/A
SAMPLE #: 4142457-3 MATRIX: SOIL SOURCE: LOT 098-01 B-4 @ 4'-8', LOT 098-01 BAYAMON & TOA ALTA, PR	DATE: 02/12/25 TIME: 1114 TYPE: Grab	TYPE: G/PC COLOR: CLEAR VOLUME: 4 PRESERVATIVE: Cool 4 °C		Cyanide - Total Preservative Verification: __Pass __No Pass ✓N/A

CUSTODY RECORD	SIGNATURE	DATE	TIME
Collected in field by:	Gabriel Flores	02/12/25	Varios
Fixed in field by:	Gabriel Flores	02/12/25	Varios
Authorized by:	Juan Echevarria	02/12/25	14:42
Received by EQLF:	Gabriel Flores	02/12/25	1442
Released to EQLL by:	Gabriel Flores	02/12/25	1530
Received by EQLL:	Hugo Cruz	02/12/25	1530

*EQLF = Eqlab's Field Personnel.
*EQLL = Eqlab's Log-in Personnel.

SPECIAL INSTRUCTIONS / COMMENTS:

Thermometer ID: 200206 pH Test Strips Lot: N/A

Arrival Temperature: 2.0°C Signature: HAR

Eqlab's general terms and conditions on reverse side of this document.

PMAR

ENVIRONMENTAL QUALITY LABORATORIES, INC.

SAMPLE DELIVERY SLIP & CHAIN OF CUSTODY

2025-01800

PO BOX 11458, SAN JUAN, PR 00910-1458 • TEL. (787) 288-6420, FAX (787) 288-6465, e-mail: info@eqlab.com

CLIENT NAME: CMA ARCHITECTS & ENGINEERS LLP | CLIENT ID: 257-01 | W.O. #: 75 | SITE: LOT 098-01 BAYAMON & TOA ALTA, PR | CLIENT REP: ENG. PEDRO JANER

O. #: WAF | PWSID: | FOLDER #: 368483 | PROJECT: CMA 19152 | EQLAB REP: ELAZARO

SAMPLE INFORMATION		CONTAINER INFORMATION	FIELD TESTING	ANALYSIS REQUESTED
SAMPLE #: 4142457-4 MATRIX: SOIL SOURCE: LOT 098-01 B-4 @ 4'-8', LOT 098-01 BAYAMON & TOA ALTA, PR	DATE: 02/12/25 TIME: 1114 TYPE: Grab	TYPE: G/TC COLOR: AMBER VOLUME: 8 PRESERVATIVE: Cool 4 °C		TCL EPA 8270E SVOC Preservative Verification: __Pass __No Pass __N / A
SAMPLE #: 4142457-5 MATRIX: SOIL SOURCE: LOT 098-01 B-4 @ 4'-8', LOT 098-01 BAYAMON & TOA ALTA, PR	DATE: 02/12/25 TIME: 1114 TYPE: Grab	TYPE: G/PC COLOR: CLEAR VOLUME: 4 PRESERVATIVE: None		ICP Total Metals: Si, Sr, Ni, Na, Tl, Zn, B, Al, Sb, As, Ba, Be, Cd, Ca, Cr, Cu, Fe, Pb, Mg, Mn, K, Se, Ag, V, Co, SiO2, Preservative Verification: __Pass __No Pass __N / A
SAMPLE #: 4142457-6 MATRIX: SOIL SOURCE: LOT 098-01 B-4 @ 4'-8', LOT 098-01 BAYAMON & TOA ALTA, PR	DATE: 02/12/25 TIME: 1114 TYPE: Grab	TYPE: G/TC COLOR: AMBER VOLUME: 24 PRESERVATIVE: Cool 4 °C		EPA 8015B TPH, TCL 8081B PESTICIDES, TCL 8082A PCB SVOC Preservative Verification: __Pass __No Pass __N / A
SAMPLE #: 4142457-7 MATRIX: SOIL SOURCE: LOT 098-01 B-4 @ 4'-8', LOT 098-01 BAYAMON & TOA ALTA, PR	DATE: 02/12/25 TIME: 1114 TYPE: Grab	TYPE: G/TC COLOR: CLEAR VOLUME: 4 PRESERVATIVE: Cool 4 °C		TCL EPA 8260D VOC Preservative Verification: __Pass __No Pass __N / A

CUSTODY RECORD	SIGNATURE	DATE	TIME
Collected in field by:	Gabriel Flores	02/12/25	1114
Fixed in field by:	Gabriel Flores	02/12/25	1114
Authorized by:	[signature]	02/12/25	14:42
Received by EQLF:	[signature]	02/12/25	1443
Released to EQLL by:	[signature]	02/12/25	1530
Received by EQLL:	[signature]	02/12/25	1530

SPECIAL INSTRUCTIONS / COMMENTS:

Thermometer ID: 20506 pH Test Strips Lot:

*EQLF = Eqlab's Field Personnel.
*EQLL = Eqlab's Log-in Personnel.

Arrival Temperature: 2.0°C Signature: [signature]

Eqlab's general terms and conditions on reverse side of this document.

ENVIRONMENTAL QUALITY LABORATORIES, INC.

SAMPLE DELIVERY SLIP & CHAIN OF CUSTODY

2025-01800

PO BOX 11458, SAN JUAN, PR 00910-1458 • TEL. (787) 288-6420, FAX (787) 288-6465, e-mail: info@eqlab.com

ENT NAME: CMA ARCHITECTS & ENGINEERS LLP | CLIENT ID: 257-01 | W.O. #: 75 | SITE: LOT 098-01 BAYAMON & TOA ALTA, PR | CLIENT REP: ENG. PEDRO JANER

. #: WAE | PWSID #: | FOLDER #: 368483 | PROJECT: CMA 19152 | EQLAB REP: ELAZARO

SAMPLE INFORMATION		CONTAINER INFORMATION	FIELD TESTING		ANALYSIS REQUESTED
AMPLE #: 4142458-1 ATRIX: DI WATER OURCE: EQUI LOT 098-01 EQUIPMENT BLANK, LOT 098-01 BAYAMON & TOA ALTA,	DATE: 02/12/25 TIME: 0935 TYPE: Grab	TYPE COLOR VOLUME VIAL/TC AMBER 40 PRESERVATIVE HCl pH<2,Cool 4 °C			EPA 8015C GRO P & T Preservative Verification: __Pass __No Pass __N / A
AMPLE #: 4142458-2 ATRIX: DI WATER OURCE: EQUI LOT 098-01 EQUIPMENT BLANK, LOT 098-01 BAYAMON & TOA ALTA,	DATE: 02/12/25 TIME: 0935 TYPE: Grab	TYPE COLOR VOLUME P/PC N/A 1,000 PRESERVATIVE NaOH,Cool 4 °C			Cyanide - Total Preservative Verification: __Pass __No Pass __N / A
AMPLE #: 4142458-3 ATRIX: DI WATER OURCE: EQUI LOT 098-01 EQUIPMENT BLANK, LOT 098-01 BAYAMON & TOA ALTA,	DATE: 02/12/25 TIME: 0935 TYPE: Grab	TYPE COLOR VOLUME G/TC AMBER 3,000 PRESERVATIVE Cool 4 °C			EPA 8015B TPH, TCL 8081B PESTICIDES, TCL 8082A PCB SVOC Preservative Verification: __Pass __No Pass __N / A
AMPLE #: 4142458-4 ATRIX: DI WATER OURCE: EQUI LOT 098-01 EQUIPMENT BLANK, LOT 098-01 BAYAMON & TOA ALTA,	DATE: 02/12/25 TIME: 0935 TYPE: Grab	TYPE COLOR VOLUME P/PC N/A 750 PRESERVATIVE HNO3 pH<2			ICP Total Metals: Si, SiO2, Ni, Na, Tl, Zn, B, Al, Sb, As, Ba, Be, Cd, Ca, Cr, Cu, Fe, Pb, Mg, Mn, K, Se, Ag, V, Co, Sr, , TAL Mercury Preservative Verification: __Pass __No Pass __N / A

USTODY RECORD	SIGNATURE	DATE	TIME
ollected in field by:	Gabriel Flores	02/12/25	0935
ked in field by:		02/12/25	0935
uthorized by:		02/12/25	14:42
eceived by EQLF:		02/12/25	1442
eleased to EQLL by:		02/12/25	1530
eceived by EQLL:		02/12/25	1530

SPECIAL INSTRUCTIONS / COMMENTS:

Thermometer ID: 202006 pH Test Strips Lot: 10304362

Arrival Temperature: 2.0°C Signature:

*EQLF = Eqlab's Field Personnel.
*EQLL = Eqlab's Log-in Personnel.

P/PA02

Eqlab's general terms and conditions on reverse side of this document.

ENVIRONMENTAL QUALITY LABORATORIES, INC.

SAMPLE DELIVERY SLIP & CHAIN OF CUSTODY

2025-01800

PO BOX 11458, SAN JUAN, PR 00910-1458 • TEL. (787) 288-6420, FAX (787) 288-6465, e-mail: info@eqlab.com

ENT NAME: CMA ARCHITECTS & ENGINEERS LLP | CLIENT ID: 257-01 | W.O. #: 75 | SITE: LOT 098-01 BAYAMON & TOA ALTA, PR | CLIENT REP: ENG. PEDRO JANER

. #: WAF | PWSID #: | FOLDER #: 368483 | PROJECT: CMA 19152 | EQLAB REP: ELAZARO

SAMPLE INFORMATION		CONTAINER INFORMATION	FIELD TESTING		ANALYSIS REQUESTED
AMPLE #: 4142458-5 ATRIX: DI WATER OURCE: LOT 098-01 EQUIPMENT BLANK, LOT 098-01 BAYAMON & TOA ALTA, PR	DATE: 02/12/25 TIME: 0935 TYPE: Grab	TYPE: VIAL/TC COLOR: CLEAR VOLUME: 40 PRESERVATIVE: HCl pH<2,Cool 4 °C			TCL EPA 8260D VOC Preservative Verification: __Pass __No Pass __N / A
AMPLE #: 4142458-6 ATRIX: DI WATER OURCE: LOT 098-01 EQUIPMENT BLANK, LOT 098-01 BAYAMON & TOA ALTA, PR	DATE: 02/12/25 TIME: 0935 TYPE: Grab	TYPE: G/TC COLOR: AMBER. VOLUME: 1,000 PRESERVATIVE: Cool 4 °C			TCL EPA 8270E SVOC Preservative Verification: __Pass __No Pass __N / A
AMPLE #: 4142459-1 ATRIX: DI WATER OURCE: LOT 098-01 FIELD BLANK, LOT 098-01 BAYAMON & TOA ALTA, PR	DATE: 02/12/25 TIME: 1004 TYPE: Grab	TYPE: G/TC COLOR: AMBER. VOLUME: 1,000 PRESERVATIVE: Cool 4 °C			TCL EPA 8270E SVOC Preservative Verification: __Pass __No Pass __N / A
AMPLE #: 4142459-2 ATRIX: DI WATER OURCE: LOT 098-01 FIELD BLANK, LOT 098-01 BAYAMON & TOA ALTA, PR	DATE: 02/12/25 TIME: 1004 TYPE: Grab	TYPE: VIAL/TC COLOR: CLEAR VOLUME: 40 PRESERVATIVE: HCl pH<2,Cool 4 °C			TCL EPA 8260D VOC Preservative Verification: __Pass __No Pass __N / A

USTODY RECORD	SIGNATURE	DATE	TIME
ollected in field by:	Gabriel Flores	02/12/25	Various
xed in field by:	Gabriel Flores	02/12/25	Various
uthorized by:	Gabriel Flores	02/12/25	14:42
eceived by EQLF:	Gabriel Flores	02/12/25	1442
eleased to EQLL by:	Gabriel Flores	02/12/25	1530
eceived by EQLL:	Gabriel Flores	02/12/25	1530

SPECIAL INSTRUCTIONS / COMMENTS:

Thermometer ID: 202006 pH Test Strips Lot: N/A

*EQLF = Eqlab's Field Personnel.
*EQLL = Eqlab's Log-in Personnel.

Arrival Temperature: 2.0°C Signature:

Eqlab's general terms and conditions on reverse side of this document.

ENVIRONMENTAL QUALITY LABORATORIES, INC.

SAMPLE DELIVERY SLIP & CHAIN OF CUSTODY

2025-01800

PO BOX 11458, SAN JUAN, PR 00910-1458 • TEL. (787) 288-6420, FAX (787) 288-6465, e-mail: info@eqlab.com

ENT NAME: CMA ARCHITECTS & ENGINEERS LLP | CLIENT ID: 257-01 | W.O. #: 75 | SITE: LOT 098-01 BAYAMON & TOA ALTA, PR | CLIENT REP: ENG. PEDRO JANER

. #: WAB | PWSID #: | FOLDER #: 368483 | PROJECT: CMA 19152 | EQLAB REP: ELAIZARO

SAMPLE INFORMATION		CONTAINER INFORMATION	FIELD TESTING		ANALYSIS REQUESTED
AMPLE #: 4142459-3 ATRIX: DI WATER OURCE: LOT 098-01 FIELD BLANK, LOT 098-01 BAYAMON & TOA ALTA, PR	DATE: 02/12/25 TIME: 1004 TYPE: Grab	TYPE COLOR VOLUME G/TC AMBER 3,000 PRESERVATIVE Cool 4 °C			EPA 8015B TPH, TCL 8081B PESTICIDES, TCL 8082A PCB SVOC Preservative Verification: Pass / No Pass / N / A
AMPLE #: 4142459-4 ATRIX: DI WATER OURCE: LOT 098-01 FIELD BLANK, LOT 098-01 BAYAMON & TOA ALTA, PR	DATE: 02/12/25 TIME: 1004 TYPE: Grab	TYPE COLOR VOLUME P/PC N/A 1,000 PRESERVATIVE NaOH,Cool 4 °C			Cyanide - Total Preservative Verification: Pass / No Pass / N / A
AMPLE #: 4142459-5 ATRIX: DI WATER OURCE: LOT 098-01 FIELD BLANK, LOT 098-01 BAYAMON & TOA ALTA, PR	DATE: 02/12/25 TIME: 1004 TYPE: Grab	TYPE COLOR VOLUME P/PC N/A 750 PRESERVATIVE HNO3 pH<2			ICP Total Metals: Si, SiO2, Ni, Na, Tl, Zn, B, Al, Sb, As, Ba, Be, Cd, Ca, Cr, Cu, Fe, Pb, Mg, Mn, K, Se, Ag, V, Co, Sr, , TAL Mercury Preservative Verification: Pass / No Pass / N / A
AMPLE #: 4142459-6 ATRIX: DI WATER OURCE: LOT 098-01 FIELD BLANK, LOT 098-01 BAYAMON & TOA ALTA, PR	DATE: 02/12/25 TIME: 1004 TYPE: Grab	TYPE COLOR VOLUME VIAL/TC AMBER 40 PRESERVATIVE HCl pH<2,Cool 4 °C			EPA 8015C GRO P & T Preservative Verification: Pass / No Pass / N / A

USTODY RECORD	SIGNATURE	DATE	TIME
ollected in field by:	Gabriel Flores	02/12/25	1004
ked in field by:		02/12/25	1004
uthorized by:		02/12/25	14:42
eceived by EQLF:		02/12/25	1443
eleased to EQLL by:		02/12/25	1530
eceived by EQLL:		02/12/25	1530

SPECIAL INSTRUCTIONS / COMMENTS:

Thermometer ID: 20506 pH Test Strips Lot: 10304362

Arrival Temperature: 2.0°C Signature:

*EQLF = Eqlab's Field Personnel.
*EQLL = Eqlab's Log-in Personnel.

Eqlab's general terms and conditions on reverse side of this document.

ENVIRONMENTAL QUALITY LABORATORIES, INC.

SAMPLE DELIVERY SLIP & CHAIN OF CUSTODY

2025-01800

PO BOX 11458, SAN JUAN, PR 00910-1458 • TEL. (787) 288-6420, FAX (787) 288-6465, e-mail: info@eqlab.com

ENT NAME: CMA ARCHITECTS & ENGINEERS LLP | CLIENT ID: 257-01 | W.O. #: 75 | SITE: LOT 098-01 BAYAMON & TOA ALTA, PR | CLIENT REP: ENG. PEDRO JANER

. #: WAF | PWSID #: | FOLDER #: 368483 | PROJECT: CMA 19152 | EQLAB REP: ELAZARO

SAMPLE INFORMATION		CONTAINER INFORMATION	FIELD TESTING	ANALYSIS REQUESTED
AMPLE #: 4142460-1 ATRIX: SOIL OURCE: LOT 098-01 OTHER COSTS, LOT 098-01 BAYAMON & TOA ALTA,	DATE: 02/12/25 TIME: 0600 TYPE: Grab	TYPE COLOR VOLUME PRESERVATIVE		JUST FOR FIELD TESTING Preservative Verification: __Pass __No Pass __N / A
AMPLE #: 4142461-1 ATRIX: DI WATER OURCE: TRIP BLANK, LOT 098-01 BAYAMON & TOA ALTA, PR	DATE: 02/12/25 TIME: 0600 TYPE: Grab	TYPE COLOR VOLUME VIAL/TC AMBER 40 PRESERVATIVE HCl pH<2,Cool 4 °C		EPA 8015C GRO P & T Preservative Verification: __Pass __No Pass __N / A
AMPLE #: 4142461-2 ATRIX: DI WATER OURCE: TRIP BLANK, LOT 098-01 BAYAMON & TOA ALTA, PR	DATE: 02/12/25 TIME: 0600 TYPE: Grab	TYPE COLOR VOLUME VIAL/TC CLEAR 40 PRESERVATIVE HCl pH<2,Cool 4 °C		TCL EPA 8260D VOC Preservative Verification: __Pass __No Pass __N / A
AMPLE #: 4142462-1 ATRIX: SOIL OURCE: MS MS#1:LOT 098-01 B-1 @ 0 4 ', LOT 098-01 BAYAMON & TOA ALTA, PR	DATE: 02/12/25 TIME: 0950 TYPE: Grab	TYPE COLOR VOLUME G/TC AMBER 4 PRESERVATIVE Cool 4 °C		EPA 8015C GRO P & T Preservative Verification: __Pass __No Pass __N / A

USTODY RECORD	SIGNATURE	DATE	TIME
ollected in field by:	Gabriel Flores	02/12/25	Varias
xed in field by:	Gabriel Flores	02/12/25	Varias
uthorized by:		02/12/25	1442
eceived by EQLF:	Gabriel Flores	02/12/25	1443
eleased to EQLL by:	Gabriel Flores	02/12/25	1530
eceived by EQLL:		02/12/25	1530

SPECIAL INSTRUCTIONS / COMMENTS:

Thermometer ID: 202006 pH Test Strips Lot: N/A

Arrival Temperature: 2.0°C Signature:

*EQLF = Eqlab's Field Personnel
*EQLL = Eqlab's Log-in Personnel.

P/KAR

Eqlab's general terms and conditions on reverse side of this document.

ENVIRONMENTAL QUALITY LABORATORIES, INC.

SAMPLE DELIVERY SLIP & CHAIN OF CUSTODY

2025-01800

PO BOX 11458, SAN JUAN, PR 00910-1458 • TEL. (787) 288-6420, FAX (787) 288-6465, e-mail: info@eqlab.com

ENT NAME: CMA ARCHITECTS & ENGINEERS LLP | CLIENT ID: 257-01 | W.O. #: 75 | SITE: LOT 098-01 BAYAMON & TOA ALTA, PR | CLIENT REP: ENG. PEDRO JANER

#: WAF | PWSID #: | FOLDER #: 368483 | PROJECT: CMA 19152 | EQLAB REP: ELAZARO

SAMPLE INFORMATION		CONTAINER INFORMATION	FIELD TESTING	ANALYSIS REQUESTED
AMPLE #: 4142462-2 ATRIX: SOIL OURCE: MS#1:LOT 098-01 B-1 @ MS 0 4', LOT 098-01 BAYAMON & TOA ALTA, PR	DATE: 02/12/25 TIME: 0950 TYPE: Grab	TYPE G/PC COLOR CLEAR VOLUME 4 PRESERVATIVE Cool 4 °C		TAL Mercury Preservative Verification: __Pass __No Pass __N / A
AMPLE #: 4142462-3 ATRIX: SOIL OURCE: MS#1:LOT 098-01 B-1 @ MS 0 4', LOT 098-01 BAYAMON & TOA ALTA, PR	DATE: 02/12/25 TIME: 0950 TYPE: Grab	TYPE G/TC COLOR CLEAR VOLUME 4 PRESERVATIVE Cool 4 °C		TCL EPA 8260D VOC Preservative Verification: __Pass __No Pass __N / A
AMPLE #: 4142462-4 ATRIX: SOIL OURCE: MS#1:LOT 098-01 B-1 @ MS 4', LOT 098-01 BAYAMON & TOA ALTA, PR	DATE: 02/12/25 TIME: 0950 TYPE: Grab	TYPE G/TC COLOR AMBER VOLUME 24 PRESERVATIVE Cool 4 °C		EPA 8015B TPH, TCL 8081B PESTICIDES, TCL 8082A PCB SVOC Preservative Verification: __Pass __No Pass __N / A
AMPLE #: 4142462-5 B-1 0'4 ATRIX: SOIL OURCE: MS#1:LOT 098-01 B-1 @ MS __', LOT 098-01 BAYAMON & TOA ALTA, PR	DATE: 02/12/25 TIME: 0950 TYPE: Grab	TYPE G/PC COLOR CLEAR VOLUME 4 PRESERVATIVE None		ICP Total Metals: Si, Sr, Ni, Na, Tl, Zn, B, Al, Sb, As, Ba, Be, Cd, Ca, Cr, Cu, Fe, Pb, Mg, Mn, K, Se, Ag, V, Co, SiO2, Preservative Verification: __Pass __No Pass __N / A

USTODY RECORD	SIGNATURE	DATE	TIME
ollected in field by:	Gabriel Flores	02/12/25	0950
xed in field by:		02/12/25	0950
uthorized by:		02/12/25	14:42
eceived by EQLF:		02/12/25	1442
eleased to EQLL by:		02/12/25	1530
eceived by EQLL:		02/12/25	1530

SPECIAL INSTRUCTIONS / COMMENTS:

Thermometer ID: 20086 pH Test Strips Lot: N/A

*EQLF = Eqlab's Field Personnel.
*EQLL = Eqlab's Log-in Personnel.

Arrival Temperature: 21°C Signature:

Eqlab's general terms and conditions on reverse side of this document.

ENVIRONMENTAL QUALITY LABORATORIES, INC.

SAMPLE DELIVERY SLIP & CHAIN OF CUSTODY

2025-01800

PO BOX 11458, SAN JUAN, PR 00910-1458 • TEL. (787) 288-6420, FAX (787) 288-6465, e-mail: info@eqlab.com

ENT NAME: CMA ARCHITECTS & ENGINEERS LLP | CLIENT ID: 257-01 | W.O. #: 75 | SITE: LOT 098-01 BAYAMON & TOA ALTA, PR | CLIENT REP: ENG. PEDRO JANER

. #: WAF | PWSID #: | FOLDER #: 368483 | PROJECT: CMA 19152 | EQLAB REP: ELAZARO

SAMPLE INFORMATION		CONTAINER INFORMATION	FIELD TESTING	ANALYSIS REQUESTED
AMPLE #: 4142462-6 ATRIX: SOIL OURCE: MS#1:LOT 098-01 B-1 @ 0 4 ', LOT 098-01 BAYAMON & TOA ALTA, PR	DATE: 02/12/25 TIME: 0950 TYPE: Grab	TYPE COLOR VOLUME G/TC AMBER 8 PRESERVATIVE Cool 4 °C		TCL EPA 8270E SVOC Preservative Verification: __Pass __No Pass __N / A
AMPLE #: 4142462-7 ATRIX: SOIL OURCE: MS#1:LOT 098-01 B-1 @ 0,4 ', LOT 098-01 BAYAMON & TOA ALTA, PR	DATE: 02/12/25 TIME: 0950 TYPE: Grab	TYPE COLOR VOLUME G/PC CLEAR 4 PRESERVATIVE Cool 4 °C		Cyanide - Total Preservative Verification: __Pass __No Pass __N / A
AMPLE #: 4142463-1 ATRIX: SOIL OURCE: MSD#1:LOT 098-01 B-1 @ 0,4 ', LOT 098-01 BAYAMON & TOA ALTA, PR	DATE 02/12/25 TIME: 0950 TYPE: Grab	TYPE COLOR VOLUME G/PC CLEAR 4 PRESERVATIVE Cool 4 °C		TAL Mercury Preservative Verification: __Pass __No Pass __N / A
AMPLE #: 4142463-2 ATRIX: SOIL OURCE: MSD#1:LOT 098-01 B-1 @ 0 4 ', LOT 098-01 BAYAMON & TOA ALTA, PR	DATE 02/12/25 TIME: 0956 TYPE: Grab	TYPE COLOR VOLUME G/TC AMBER 8 PRESERVATIVE Cool 4 °C		TCL EPA 8270E SVOC Preservative Verification: __Pass __No Pass __N / A

USTODY RECORD	SIGNATURE	DATE	TIME
ollected in field by:	Gabriel Flores	02/12/25	0950
xed in field by:		02/12/25	0950
uthorized by:		02/12/25	14:42
eceived by EQLF:		02/12/25	1442
eleased to EQLL by:		02/12/25	1530
eceived by EQLL:		02/12/25	1530

SPECIAL INSTRUCTIONS / COMMENTS:

Thermometer ID: 20006 pH Test Strips Lot: N/A

Arrival Temperature: 2.0°C Signature:

*EQLF = Eqlab's Field Personnel.
*EQLL = Eqlab's Log-in Personnel.

Eqlab's general terms and conditions on reverse side of this document.

ENVIRONMENTAL QUALITY LABORATORIES, INC.

SAMPLE DELIVERY SLIP & CHAIN OF CUSTODY

2025-01800

PO BOX 11458, SAN JUAN, PR 00910-1458 • TEL. (787) 288-6420, FAX (787) 288-6465, e-mail: info@eqlab.com

ENT NAME: CMA ARCHITECTS & ENGINEERS LLP | CLIENT ID: 257-01 | W.O. #: 75 | SITE: LOT 098-01 BAYAMON & TOA ALTA, PR | CLIENT REP: ENG. PEDRO JANER

#: WAF | PWSID #: | FOLDER #: 368483 | PROJECT: CMA 19152 | EQLAB REP: FLAZARO

SAMPLE INFORMATION		CONTAINER INFORMATION	FIELD TESTING	ANALYSIS REQUESTED
AMPLE #: 4142463-3 ATRIX: SOIL OURCE: MSD MSD#1:LOT 098-01 B-1 @ 0,4', LOT 098-01 BAYAMON & TOA ALTA, PR	DATE: 02/12/25 TIME: 0950 TYPE: Grab	TYPE: G/TC COLOR: AMBER VOLUME: 4 PRESERVATIVE: Cool 4 °C		EPA 8015C GRO P & T Preservative Verification: __Pass __No Pass ✓N/A
AMPLE #: 4142463-4 ATRIX: SOIL OURCE: MSD MSD#1:LOT 098-01 B-1 @ 0,4', LOT 098-01 BAYAMON & TOA ALTA, PR	DATE: 02/12/25 TIME: 0950 TYPE: Grab	TYPE: G/PC COLOR: CLEAR VOLUME: 4 PRESERVATIVE: Cool 4 °C		Cyanide - Total Preservative Verification: __Pass __No Pass ✓N/A
AMPLE #: 4142463-5 ATRIX: SOIL OURCE: MSD MSD#1:LOT 098-01 B-1 @ 0,6', LOT 098-01 BAYAMON & TOA ALTA, PR	DATE: 02/12/25 TIME: 0950 TYPE: Grab	TYPE: G/TC COLOR: AMBER VOLUME: 24 PRESERVATIVE: Cool 4 °C		EPA 8015B TPH, TCL 8081B PESTICIDES, TCL 8082A PCB SVOC Preservative Verification: __Pass __No Pass ✓N/A
AMPLE #: 4142463-6 ATRIX: SOIL OURCE: MSD MSD#1:LOT 098-01 B-1 @ 0,6', LOT 098-01 BAYAMON & TOA ALTA, PR	DATE: 02/12/25 TIME: 0950 TYPE: Grab	TYPE: G/TC COLOR: CLEAR VOLUME: 4 PRESERVATIVE: Cool 4 °C		TCL EPA 8260D VOC Preservative Verification: __Pass __No Pass ✓N/A

USTODY RECORD	SIGNATURE	DATE	TIME
ollected in field by:	Gabriel Flores	02/12/25	0950
xed in field by:		02/12/25	0950
uthorized by:		02/12/25	14:42
eceived by EQLF:		02/12/25	1442
eleased to EQLL by:		02/12/25	1530
eceived by EQLL:		02/12/25	1530

SPECIAL INSTRUCTIONS / COMMENTS:

Thermometer ID: 200026 pH Test Strips Lot: N/A

*EQLF = Eqlab's Field Personnel
*EQLL = Eqlab's Log-in Personnel.

Arrival Temperature: 2.0°C Signature:

Eqlab's general terms and conditions on reverse side of this document.

ENVIRONMENTAL QUALITY LABORATORIES, INC.

SAMPLE DELIVERY SLIP & CHAIN OF CUSTODY

2025-01800

PO BOX 11458, SAN JUAN, PR 00910-1458 • TEL. (787) 288-6420, FAX (787) 288-6465, e-mail: info@eqlab.com

ENT NAME: CMA ARCHITECTS & ENGINEERS LLP | CLIENT ID: 257-01 | W.O. #: 75 | SITE: LOT 098-01 BAYAMON & TOA ALTA, PR | CLIENT REP: ENG. PEDRO JANER

. #: WAF | PWSID #: | FOLDER #: 368483 | PROJECT: CMA 19152 | EQLAB REP: ELAZARO

SAMPLE INFORMATION		CONTAINER INFORMATION	FIELD TESTING	ANALYSIS REQUESTED
AMPLE #: 4142463-7 ATRIX: SOIL OURCE: MSD#1:LOT 098-01 B-1 @ 0.4', LOT 098-01 BAYAMON & TOA ALTA, PR	DATE: 02/12/25 TIME: 0950 TYPE: Grab	TYPE COLOR VOLUME G/PC CLEAR 4 PRESERVATIVE None		ICP Total Metals: Si, Sr, Ni, Na, Tl, Zn, B, Al, Sb, As, Ba, Be, Cd, Ca, Cr, Cu, Fe, Pb, Mg, Mn, K, Se, Ag, V, Co, SiO2, Preservative Verification: __Pass __No Pass __N / A
AMPLE #: ATRIX: OURCE:	DATE: TIME: TYPE:	TYPE COLOR VOLUME PRESERVATIVE		
AMPLE #: ATRIX: OURCE:	DATE: TIME: TYPE:	TYPE COLOR VOLUME PRESERVATIVE		
AMPLE #: ATRIX: OURCE:	DATE: TIME: TYPE:	TYPE COLOR VOLUME PRESERVATIVE		

USTODY RECORD	SIGNATURE	DATE	TIME
ollected in field by:	Gabriel Flores	02/12/25	0956
xed in field by:		02/12/25	0950
uthorized by:		02/12/25	14:42
eceived by EQLF:		02/12/25	1442
eleased to EQLL by:		02/12/25	1530
eceived by EQLL:		02/12/25	1530

SPECIAL INSTRUCTIONS / COMMENTS:

Thermometer ID: 202026 pH Test Strips Lot: N/A

Arrival Temperature: 2.0°C Signature:

*EQLF = Eqlab's Field Personnel
*EQLL = Eqlab's Log-in Personnel.

Eqlab's general terms and conditions on reverse side of this document.

March 12, 2025

Eng. Pedro Janer
CMA Architects & Engineers, LLP
PO BOX 11490
San Juan, PR 00922

I hereby certify that the results reported for EQ Lab Samples 4142422 to 4142431, and 4142433 to 4142435 have been reviewed by me and are correct as presented herein.



Lcda. Sonia Pichardo Rodríguez
Laboratory Director

To: CMA ARCHITECTS & ENGINEERS LLP
P.O. BOX 11490
SAN JUAN PR 00922

Attn: ENG. PEDRO JANER
Source: **LOT 110-01 B-1 @ 0'-4'**
LOT 110-01 BAYAMON & TOA ALTA, PR

Project Name: EQB
Facility: LOT 110-01 BAYAMON & TOA ALTA
Description: SOIL - Grab
Client Ref. #: N/A

Laboratory Test Report

This report shall not be reproduced, except in full, without the written consent of Environmental Quality Laboratories, Inc.

Sample Number:	**4142422**	Collected Date & Time:	**02/13/2025** 12:00	Date of Report:	03/12/2025
Work Order:	257-01-75	Received Date & Time:	02/13/2025 14:10	Collected By:	GFLORES - EQLAB045
Delivery Slip:	2025-01799	Temperature at Arrival:	2.0 °C	Eqlab Rep.:	ELAZARO
Folder Number:	368481			Proposal Number:	31723 - 4

Remarks:

	Parameter	Method	Results	Units	DQ	Limits MDL	Limits MRL	Limits MCL	Analysis Date	Analysis Time	Analysis By	Prep Method Date	Prep Method By	Prep Method Method
	Cyanide - Total	EPA 9013/9012A	BDL	mg/Kg	U	0.30	1.00	--	02/25/2025	16:52	GVM	02/25/2025	GVM	Distillation
+	Mercury - Total	EPA 7471A	0.407	mg/Kg	D,J	0.040	0.200	--	02/21/2025	11:20	SNA	02/19/2025	--	Method Digestion
+	TPH as DRO/ORO (C10-C38)	EPA 8015B	ND	mg/Kg	U	10.0	10.0	--	02/25/2025	18:09	RMR	02/20/2025	RMR	EPA 3550B
	TPH as GRO (C6-C10)	EPA 8015B	ND	µg/Kg	U	100.0	250.0	--	02/25/2025	03:34	MLSL	02/14/2025	--	EPA 5035A
	Aluminum - Total	EPA 6010D	38465	mg/Kg	D,J	37.5	62.5	--	03/07/2025	18:46	MSSC	02/20/2025	--	SW846-3050B
	Barium -Total	EPA 6010D	35.5	mg/Kg	D	12.50	125.00	--	03/07/2025	18:46	MSSC	02/20/2025	--	SW846-3050B
	Beryllium - Total	EPA 6010D	BDL	mg/Kg	D,U	0.50	2.50	--	02/28/2025	22:17	MSSC	02/20/2025	--	SW846-3050B
	Boron - Total	EPA 6010D	269	mg/Kg	D	25.0	125.0	--	03/07/2025	18:46	MSSC	02/20/2025	--	SW846-3050B
	Cadmium - Total	EPA 6010D	4.21	mg/Kg	D	0.63	1.25	--	03/07/2025	18:46	MSSC	02/20/2025	--	SW846-3050B
	Calcium - Total	EPA 6010D	48663	mg/Kg	D	1250.0	12500.0	--	03/03/2025	16:34	MSSC	02/20/2025	--	SW846-3050B
	Chromium - Total	EPA 6010D	45.1	mg/Kg	D	11.25	125.00	--	03/07/2025	18:46	MSSC	02/20/2025	--	SW846-3050B
	Cobalt - Total	EPA 6010D	17.0	mg/Kg	D	7.50	125.00	--	03/07/2025	18:46	MSSC	02/20/2025	--	SW846-3050B
	Copper - Total	EPA 6010D	47.3	mg/Kg	D	7.50	62.50	--	03/07/2025	18:46	MSSC	02/20/2025	--	SW846-3050B
	Iron - Total	EPA 6010D	44295	mg/Kg	D,J	25.0	62.5	--	03/07/2025	18:46	MSSC	02/20/2025	--	SW846-3050B
	Lead - Total	EPA 6010D	BDL	mg/Kg	D,U	18.75	125.00	--	03/07/2025	18:46	MSSC	02/20/2025	--	SW846-3050B

ND = Not Detected MCL = Maximum Contaminant Level BDL = Below Detection Limit DNI = Does Not Ignite MDL = Minimum Detection Limit N/A = Not Applicable
MO = Monitoring Only MRL = Minimum Reporting Level PTRL = Pattern Recognition Level. All results are calculated on a wet weight basis unless otherwise stated. All results relate only to this sample.
+ = Parameter is not accredited under EQLab's NELAP Certification

The results presented herein meet all NELAC requirements.
Refer to eqlab certification number E87783 at www.eqlab.com.

ENVIRONMENTAL QUALITY LABORATORIES, INC.
60 E STREET, MINILLAS INDUSTRIAL PARK, BAYAMON, PR 00959
PO BOX 11458 SANTURCE, PR 00910-1458 TEL. (787) 288-6420 FAX (787) 288-6465 www.eqlab.com

PRDOH Certified
EPA ID PR00014

To: CMA ARCHITECTS & ENGINEERS LLP
P.O. BOX 11490
SAN JUAN PR 00922

Attn: ENG. PEDRO JANER
Source: **LOT 110-01 B-1 @ 0'-4'**
LOT 110-01 BAYAMON & TOA ALTA, PR

Project Name: EQB
Facility: LOT 110-01 BAYAMON & TOA ALTA
Description: SOIL - Grab
Client Ref. #: N/A

Laboratory Test Report

This report shall not be reproduced, except in full, without the written consent of Environmental Quality Laboratories, Inc.

Sample Number:	**4142422**	Collected Date & Time:	**02/13/2025** 12:00	Date of Report:	03/12/2025
Work Order:	257-01-75	Received Date & Time:	02/13/2025 14:10	Collected By:	GFLORES - EQLAB045
Delivery Slip:	2025-01799	Temperature at Arrival:	2.0 °C	Eqlab Rep.:	ELAZARO
Folder Number:	368481			Proposal Number:	31723 - 4

Remarks:

	Parameter	Method	Results	Units	DQ	Limits MDL	Limits MRL	Limits MCL	Analysis Date	Analysis Time	Analysis By	Prep Method Date	Prep Method By	Prep Method Method
	Magnesium - Total	EPA 6010D	7821	mg/Kg	D	250.0	2500.0	--	02/28/2025	22:17	MSSC	02/20/2025	--	SW846-3050B
	Manganese - Total	EPA 6010D	1054	mg/Kg	D, j	6.25	125.00	--	03/07/2025	18:46	MSSC	02/20/2025	--	SW846-3050B
	Nickel - Total	EPA 6010D	26.2	mg/Kg	D	6.25	31.25	--	03/07/2025	18:46	MSSC	02/20/2025	--	SW846-3050B
	Potassium - Total	EPA 6010D	277	mg/Kg	D	250.0	1250.0	--	03/07/2025	18:46	MSSC	02/20/2025	--	SW846-3050B
	Selenium - Total	EPA 6010D	BDL	mg/Kg	D,U	37.50	125.00	--	03/07/2025	18:46	MSSC	02/20/2025	--	SW846-3050B
	Silver - Total	EPA 6010D	BDL	mg/Kg	D,U	6.25	12.50	--	03/07/2025	18:46	MSSC	02/20/2025	--	SW846-3050B
	Sodium - Total	EPA 6010D	BDL	mg/Kg	D,U	625.0	2500.0	--	03/07/2025	18:46	MSSC	02/20/2025	--	SW846-3050B
	Thallium - Total	EPA 6010D	BDL	mg/Kg	D,U	75.0	125.0	--	03/07/2025	18:46	MSSC	02/20/2025	--	SW846-3050B
+	Silica - Total	EPA 6010D	BDL	mg/Kg	D,U	375.0	2500.0	--	03/07/2025	18:46	MSSC	02/20/2025	--	SW846-3050B
+	Silicon - Total	EPA 6010D	BDL	mg/Kg	D,U	375.0	2500.0	--	03/07/2025	18:46	MSSC	02/20/2025	--	SW846-3050B
	Strontium - Total	EPA 6010D	26.5	mg/Kg	D	10.00	125.00	--	03/07/2025	18:46	MSSC	02/20/2025	--	SW846-3050B
	Arsenic - Total	EPA 6010D	BDL	mg/Kg	D,U	12.50	125.00	--	03/07/2025	18:46	MSSC	02/20/2025	--	SW846-3050B
	Antimony - Total	EPA 6010D	BDL	mg/Kg	D,U	12.50	125.00	--	03/07/2025	18:46	MSSC	02/20/2025	--	SW846-3050B
	Vanadium - Total	EPA 6010D	153	mg/Kg	D	10.00	125.00	--	03/07/2025	18:46	MSSC	02/20/2025	--	SW846-3050B
	Zinc - Total	EPA 6010D	58.2	mg/Kg	D	25.00	312.50	--	03/07/2025	18:46	MSSC	02/20/2025	--	SW846-3050B

To: CMA ARCHITECTS & ENGINEERS LLP
P.O. BOX 11490
SAN JUAN PR 00922

Attn: ENG. PEDRO JANER
Source: **LOT 110-01 B-1 @ 0'-4'**
LOT 110-01 BAYAMON & TOA ALTA, PR

Project Name: EQB
Facility: LOT 110-01 BAYAMON & TOA ALTA
Description: SOIL - Grab
Client Ref. #: N/A

Laboratory Test Report

This report shall not be reproduced, except in full, without the written consent of Environmental Quality Laboratories, Inc.

Sample Number:	**4142422**	Collected Date & Time:	**02/13/2025** 12:00	Date of Report:	03/12/2025
Work Order:	257-01-75	Received Date & Time:	02/13/2025 14:10	Collected By:	GFLORES - EQLAB045
Delivery Slip:	2025-01799	Temperature at Arrival:	2.0 °C	Eqlab Rep.:	ELAZARO
Folder Number:	368481			Proposal Number:	31723 - 4

Remarks:

	Parameter	Method	Results	Units	DQ	Limits MDL	Limits MRL	Limits MCL	Analysis Date	Analysis Time	Analysis By	Prep Method Date	Prep Method By	Prep Method Method
+	Aroclor 1016	EPA 8082A	ND	mg/Kg	U	0.00142	0.03500	--	03/06/2025	03:44	JSSM	02/25/2025	--	EPA 3550B
+	Aroclor 1221	EPA 8082A	ND	mg/Kg	U	0.00911	0.35000	--	03/06/2025	03:44	JSSM	02/25/2025	--	EPA 3550B
+	Aroclor 1232	EPA 8082A	ND	mg/Kg	U	0.00162	0.03500	--	03/06/2025	03:44	JSSM	02/25/2025	--	EPA 3550B
+	Aroclor 1242	EPA 8082A	ND	mg/Kg	U	0.00187	0.03500	--	03/06/2025	03:44	JSSM	02/25/2025	--	EPA 3550B
+	Aroclor 1248	EPA 8082A	ND	mg/Kg	U	0.00468	0.03500	--	03/06/2025	03:44	JSSM	02/25/2025	--	EPA 3550B
+	Aroclor 1254	EPA 8082A	ND	mg/Kg	U	0.00267	0.03500	--	03/06/2025	03:44	JSSM	02/25/2025	--	EPA 3550B
+	Aroclor 1260	EPA 8082A	ND	mg/Kg	U	0.00144	0.03500	--	03/06/2025	03:44	JSSM	02/25/2025	--	EPA 3550B
	4,4-DDD	EPA 8081B	ND	µg/Kg	U	0.650	2.000	--	03/06/2025	18:58	JSSM	02/25/2025	--	EPA 3550B
	4,4-DDE	EPA 8081B	ND	µg/Kg	U	0.850	2.000	--	03/06/2025	18:58	JSSM	02/25/2025	--	EPA 3550B
	4,4-DDT	EPA 8081B	ND	µg/Kg	U	0.650	2.000	--	03/06/2025	18:58	JSSM	02/25/2025	--	EPA 3550B
	Aldrin	EPA 8081B	ND	µg/Kg	U	0.700	2.000	--	03/06/2025	18:58	JSSM	02/25/2025	--	EPA 3550B
	Alpha-BHC	EPA 8081B	ND	µg/Kg	U	0.850	2.000	--	03/06/2025	18:58	JSSM	02/25/2025	--	EPA 3550B
	Alpha-Chlordane	EPA 8081B	ND	µg/Kg	U	1.100	3.200	--	03/06/2025	18:58	JSSM	02/25/2025	--	EPA 3550B
	Beta - BHC	EPA 8081B	ND	µg/Kg	U	1.200	2.000	--	03/06/2025	18:58	JSSM	02/25/2025	--	EPA 3550B
	Delta-BHC	EPA 8081B	ND	µg/Kg	U	0.750	2.000	--	03/06/2025	18:58	JSSM	02/25/2025	--	EPA 3550B

To: CMA ARCHITECTS & ENGINEERS LLP
P.O. BOX 11490
SAN JUAN PR 00922

Attn: ENG. PEDRO JANER
Source: **LOT 110-01 B-1 @ 0'-4'**
LOT 110-01 BAYAMON & TOA ALTA, PR

Project Name: EQB
Facility: LOT 110-01 BAYAMON & TOA ALTA
Description: SOIL - Grab
Client Ref. #: N/A

Laboratory Test Report

This report shall not be reproduced, except in full, without the written consent of Environmental Quality Laboratories, Inc.

Sample Number:	**4142422**	Collected Date & Time:	**02/13/2025** 12:00	Date of Report:	03/12/2025
Work Order:	257-01-75	Received Date & Time:	02/13/2025 14:10	Collected By:	GFLORES - EQLAB045
Delivery Slip:	2025-01799	Temperature at Arrival:	2.0 °C	Eqlab Rep.:	ELAZARO
Folder Number:	368481			Proposal Number:	31723 - 4

Remarks:

	Parameter	Method	Results	Units	DQ	Limits MDL	Limits MRL	Limits MCL	Analysis Date	Analysis Time	Analysis By	Prep Method Date	Prep Method By	Prep Method Method
	Dieldrin	EPA 8081B	ND	µg/Kg	U	0.750	2.000	--	03/06/2025	18:58	JSSM	02/25/2025	--	EPA 3550B
	Endosulfan I	EPA 8081B	ND	µg/Kg	U	1.200	2.000	--	03/06/2025	18:58	JSSM	02/25/2025	--	EPA 3550B
	Endosulfan II	EPA 8081B	ND	µg/Kg	U	0.700	2.000	--	03/06/2025	18:58	JSSM	02/25/2025	--	EPA 3550B
	Endosulfan sulfate	EPA 8081B	ND	µg/Kg	U	1.500	2.000	--	03/06/2025	18:58	JSSM	02/25/2025	--	EPA 3550B
	Endrin	EPA 8081B	ND	µg/Kg	U	1.800	2.000	--	03/06/2025	18:58	JSSM	02/25/2025	--	EPA 3550B
	Endrin aldehyde	EPA 8081B	ND	µg/Kg	U	0.700	2.000	--	03/06/2025	18:58	JSSM	02/25/2025	--	EPA 3550B
	Gamma - BHC	EPA 8081B	ND	µg/Kg	U	0.450	2.000	--	03/06/2025	18:58	JSSM	02/25/2025	--	EPA 3550B
	Gamma-Chlordane	EPA 8081B	ND	µg/Kg	U	1.200	3.200	--	03/06/2025	18:58	JSSM	02/25/2025	--	EPA 3550B
	Heptachlor	EPA 8081B	ND	µg/Kg	U	0.900	2.000	--	03/06/2025	18:58	JSSM	02/25/2025	--	EPA 3550B
	Heptachlor epoxide	EPA 8081B	ND	µg/Kg	U	0.700	2.000	--	03/06/2025	18:58	JSSM	02/25/2025	--	EPA 3550B
+	Hexachlorocyclopentadiene	EPA 8081B	ND	µg/Kg	U	3.000	20.000	--	03/06/2025	18:58	JSSM	02/25/2025	--	EPA 3550B
	Methoxychlor	EPA 8081B	ND	µg/Kg	U	1.100	3.200	--	03/06/2025	18:58	JSSM	02/25/2025	--	EPA 3550B
	Toxaphene	EPA 8081B	ND	µg/Kg	U	18.000	20.000	--	03/06/2025	18:05	JSSM	02/25/2025	--	EPA 3550B
	Acetone	EPA 8260D	ND	µg/Kg	U	12.0	15.0	--	02/22/2025	01:52	EMRO	02/21/2025	--	EPA 5035A
	Benzene	EPA 8260D	ND	µg/Kg	U	2.0	3.0	--	02/22/2025	01:52	EMRO	02/21/2025	--	EPA 5035A

To: CMA ARCHITECTS & ENGINEERS LLP
P.O. BOX 11490
SAN JUAN PR 00922

Attn: ENG. PEDRO JANER
Source: **LOT 110-01 B-1 @ 0'-4'**
LOT 110-01 BAYAMON & TOA ALTA, PR

Project Name: EQB
Facility: LOT 110-01 BAYAMON & TOA ALTA
Description: SOIL - Grab
Client Ref. #: N/A

Laboratory Test Report

This report shall not be reproduced, except in full, without the written consent of Environmental Quality Laboratories, Inc.

Sample Number:	**4142422**	Collected Date & Time:	**02/13/2025** 12:00	Date of Report:	03/12/2025
Work Order:	257-01-75	Received Date & Time:	02/13/2025 14:10	Collected By:	GFLORES - EQLAB045
Delivery Slip:	2025-01799	Temperature at Arrival:	2.0 °C	Eqlab Rep.:	ELAZARO
Folder Number:	368481			Proposal Number:	31723 - 4

Remarks:

					Limits			Analysis			Prep Method		
Parameter	Method	Results	Units	DQ	MDL	MRL	MCL	Date	Time	By	Date	By	Method
Bromodichloromethane	EPA 8260D	ND	µg/Kg	U	2.0	3.0	--	02/22/2025	01:52	EMRO	02/21/2025	--	EPA 5035A
Bromoform	EPA 8260D	ND	µg/Kg	U	2.0	3.0	--	02/22/2025	01:52	EMRO	02/21/2025	--	EPA 5035A
Bromomethane	EPA 8260D	ND	µg/Kg	U	2.0	3.0	--	02/22/2025	01:52	EMRO	02/21/2025	--	EPA 5035A
2-Butanone	EPA 8260D	ND	µg/Kg	U	11.0	15.0	--	02/22/2025	01:52	EMRO	02/21/2025	--	EPA 5035A
Carbon disulfide	EPA 8260D	ND	µg/Kg	U	12.0	15.0	--	02/22/2025	01:52	EMRO	02/21/2025	--	EPA 5035A
Carbon tetrachloride	EPA 8260D	ND	µg/Kg	U	2.0	3.0	--	02/22/2025	01:52	EMRO	02/21/2025	--	EPA 5035A
Chlorobenzene	EPA 8260D	ND	µg/Kg	U	2.0	3.0	--	02/22/2025	01:52	EMRO	02/21/2025	--	EPA 5035A
Chloroethane	EPA 8260D	ND	µg/Kg	U	2.0	3.0	--	02/22/2025	01:52	EMRO	02/21/2025	--	EPA 5035A
Chloroform	EPA 8260D	ND	µg/Kg	U	2.0	3.0	--	02/22/2025	01:52	EMRO	02/21/2025	--	EPA 5035A
Chloromethane	EPA 8260D	ND	µg/Kg	U	2.0	3.0	--	02/22/2025	01:52	EMRO	02/21/2025	--	EPA 5035A
Dibromochloromethane	EPA 8260D	ND	µg/Kg	U	2.0	3.0	--	02/22/2025	01:52	EMRO	02/21/2025	--	EPA 5035A
1,1-Dichloroethane	EPA 8260D	ND	µg/Kg	U	2.0	3.0	--	02/22/2025	01:52	EMRO	02/21/2025	--	EPA 5035A
1,1-Dichloroethene	EPA 8260D	ND	µg/Kg	U	2.0	3.0	--	02/22/2025	01:52	EMRO	02/21/2025	--	EPA 5035A
1,2-Dichloroethane	EPA 8260D	ND	µg/Kg	U	2.0	3.0	--	02/22/2025	01:52	EMRO	02/21/2025	--	EPA 5035A
1,2-Dichloropropane	EPA 8260D	ND	µg/Kg	U	2.0	3.0	--	02/22/2025	01:52	EMRO	02/21/2025	--	EPA 5035A

To: CMA ARCHITECTS & ENGINEERS LLP
P.O. BOX 11490
SAN JUAN PR 00922

Attn: ENG. PEDRO JANER
Source: **LOT 110-01 B-1 @ 0'-4'**
LOT 110-01 BAYAMON & TOA ALTA, PR

Project Name: EQB
Facility: LOT 110-01 BAYAMON & TOA ALTA
Description: SOIL - Grab
Client Ref. #: N/A

eqlab ENVIRONMENTAL QUALITY LABORATORIES, INC.

Laboratory Test Report

This report shall not be reproduced, except in full, without the written consent of Environmental Quality Laboratories, Inc.

Sample Number:	**4142422**	Collected Date & Time:	**02/13/2025** 12:00	Date of Report:	03/12/2025
Work Order:	257-01-75	Received Date & Time:	02/13/2025 14:10	Collected By:	GFLORES - EQLAB045
Delivery Slip:	2025-01799	Temperature at Arrival:	2.0 °C	Eqlab Rep.:	ELAZARO
Folder Number:	368481			Proposal Number:	31723 - 4

Remarks:

					Limits			Analysis			Prep Method		
Parameter	Method	Results	Units	DQ	MDL	MRL	MCL	Date	Time	By	Date	By	Method
cis-1,3-Dichloropropene	EPA 8260D	ND	µg/Kg	U	2.0	3.0	--	02/22/2025	01:52	EMRO	02/21/2025	--	EPA 5035A
trans-1,3-Dichloropropene	EPA 8260D	ND	µg/Kg	U	1.2	3.0	--	02/22/2025	01:52	EMRO	02/21/2025	--	EPA 5035A
Ethylbenzene	EPA 8260D	ND	µg/Kg	U	2.0	3.0	--	02/22/2025	01:52	EMRO	02/21/2025	--	EPA 5035A
2-Hexanone	EPA 8260D	ND	µg/Kg	U	12.0	15.0	--	02/22/2025	01:52	EMRO	02/21/2025	--	EPA 5035A
Dichloromethane	EPA 8260D	ND	µg/Kg	U	2.0	3.0	--	02/22/2025	01:52	EMRO	02/21/2025	--	EPA 5035A
4-Methyl-2-pentanone	EPA 8260D	ND	µg/Kg	U	12.0	15.0	--	02/22/2025	01:52	EMRO	02/21/2025	--	EPA 5035A
Styrene	EPA 8260D	ND	µg/Kg	U	2.0	3.0	--	02/22/2025	01:52	EMRO	02/21/2025	--	EPA 5035A
1,1,1-Trichloroethane	EPA 8260D	ND	µg/Kg	U	2.0	3.0	--	02/22/2025	01:52	EMRO	02/21/2025	--	EPA 5035A
1,1,2-Trichloroethane	EPA 8260D	ND	µg/Kg	U	2.0	3.0	--	02/22/2025	01:52	EMRO	02/21/2025	--	EPA 5035A
1,1,1,2-Tetrachloroethane	EPA 8260D	ND	µg/Kg	U	2.0	3.0	--	02/22/2025	01:52	EMRO	02/21/2025	--	EPA 5035A
Tetrachloroethene	EPA 8260D	ND	µg/Kg	U	2.0	3.0	--	02/22/2025	01:52	EMRO	02/21/2025	--	EPA 5035A
Toluene	EPA 8260D	ND	µg/Kg	U	2.0	3.0	--	02/22/2025	01:52	EMRO	02/21/2025	--	EPA 5035A
Trichloroethene	EPA 8260D	ND	µg/Kg	U	2.0	3.0	--	02/22/2025	01:52	EMRO	02/21/2025	--	EPA 5035A
Vinyl chloride	EPA 8260D	ND	µg/Kg	U	2.0	3.0	--	02/22/2025	01:52	EMRO	02/21/2025	--	EPA 5035A
m,p-Xylene	EPA 8260D	ND	µg/Kg	U	4.0	6.0	--	02/22/2025	01:52	EMRO	02/21/2025	--	EPA 5035A

ACCREDITED IN ACCORDANCE WITH nelac
The results presented herein meet all NELAC requirements.
Refer to eqlab certification number E87783 at www.eqlab.com.

ENVIRONMENTAL QUALITY LABORATORIES, INC.
60 E STREET, MINILLAS INDUSTRIAL PARK, BAYAMON, PR 00959
PO BOX 11458 SANTURCE, PR 00910-1458 TEL. (787) 288-6420 FAX (787) 288-6465 www.eqlab.com

PRDOH Certified
EPA ID PR00014

To: CMA ARCHITECTS & ENGINEERS LLP
P.O. BOX 11490
SAN JUAN PR 00922

Attn: ENG. PEDRO JANER
Source: **LOT 110-01 B-1 @ 0'-4'**
LOT 110-01 BAYAMON & TOA ALTA, PR

Project Name: EQB
Facility: LOT 110-01 BAYAMON & TOA ALTA
Description: SOIL - Grab
Client Ref. #: N/A

Laboratory Test Report

This report shall not be reproduced, except in full, without the written consent of Environmental Quality Laboratories, Inc.

Sample Number:	**4142422**	Collected Date & Time:	**02/13/2025** 12:00	Date of Report:	03/12/2025
Work Order:	257-01-75	Received Date & Time:	02/13/2025 14:10	Collected By:	GFLORES - EQLAB045
Delivery Slip:	2025-01799	Temperature at Arrival:	2.0 °C	Eqlab Rep.:	ELAZARO
Folder Number:	368481			Proposal Number:	31723 - 4

Remarks:

Parameter	Method	Results	Units	DQ	Limits MDL	Limits MRL	Limits MCL	Analysis Date	Analysis Time	Analysis By	Prep Method Date	Prep Method By	Prep Method Method
o-Xylene	EPA 8260D	ND	µg/Kg	U	2.3	3.0	--	02/22/2025	01:52	EMRO	02/21/2025	--	EPA 5035A
cis-1,2-Dichloroethene	EPA 8260D	ND	µg/Kg	U	2.0	3.0	--	02/22/2025	01:52	EMRO	02/21/2025	--	EPA 5035A
trans-1,2-Dichloroethene	EPA 8260D	ND	µg/Kg	U	2.0	3.0	--	02/22/2025	01:52	EMRO	02/21/2025	--	EPA 5035A
Bromochloromethane	EPA 8260D	ND	µg/Kg	U	2.0	3.0	--	02/22/2025	01:52	EMRO	02/21/2025	--	EPA 5035A
1,2-Dibromoethane	EPA 8260D	ND	µg/Kg	U	2.0	3.0	--	02/22/2025	01:52	EMRO	02/21/2025	--	EPA 5035A
1,2-Dibromo-3-chloropropane	EPA 8260D	ND	µg/Kg	U	2.0	3.0	--	02/22/2025	01:52	EMRO	02/21/2025	--	EPA 5035A
o-Dichlorobenzene	EPA 8260D	ND	µg/Kg	U	2.0	3.0	--	02/22/2025	01:52	EMRO	02/21/2025	--	EPA 5035A
1,3-Dichlorobenzene	EPA 8260D	ND	µg/Kg	U	2.0	3.0	--	02/22/2025	01:52	EMRO	02/21/2025	--	EPA 5035A
1,4-Dichlorobenzene	EPA 8260D	ND	µg/Kg	U	2.0	3.0	--	02/22/2025	01:52	EMRO	02/21/2025	--	EPA 5035A
1,2,4-Trichlorobenzene	EPA 8260D	ND	µg/Kg	U	2.0	3.0	--	02/22/2025	01:52	EMRO	02/21/2025	--	EPA 5035A
1,1,2,2-Tetrachloroethane	EPA 8260D	ND	µg/Kg	U	2.0	3.0	--	02/22/2025	01:52	EMRO	02/21/2025	--	EPA 5035A
Phenol	EPA 8270E	ND	µg/Kg	U	25.0	125.0	--	02/26/2025	22:16	MDSL	02/24/2025	RMR	EPA 3550B
2-Chlorophenol	EPA 8270E	ND	µg/Kg	U	20.0	100.0	--	02/26/2025	22:16	MDSL	02/24/2025	RMR	EPA 3550B
N-Nitrosodi-n-propylamine	EPA 8270E	ND	µg/Kg	U	20.0	100.0	--	02/26/2025	22:16	MDSL	02/24/2025	RMR	EPA 3550B
Hexachloroethane	EPA 8270E	ND	µg/Kg	U	20.0	100.0	--	02/26/2025	22:16	MDSL	02/24/2025	RMR	EPA 3550B

To: CMA ARCHITECTS & ENGINEERS LLP
P.O. BOX 11490
SAN JUAN PR 00922

Attn: ENG. PEDRO JANER
Source: **LOT 110-01 B-1 @ 0'-4'**
LOT 110-01 BAYAMON & TOA ALTA, PR

Project Name: EQB
Facility: LOT 110-01 BAYAMON & TOA ALTA
Description: SOIL - Grab
Client Ref. #: N/A

Laboratory Test Report

This report shall not be reproduced, except in full, without the written consent of Environmental Quality Laboratories, Inc.

Sample Number:	**4142422**	Collected Date & Time:	**02/13/2025** 12:00	Date of Report:	03/12/2025
Work Order:	257-01-75	Received Date & Time:	02/13/2025 14:10	Collected By:	GFLORES - EQLAB045
Delivery Slip:	2025-01799	Temperature at Arrival:	2.0 °C	Eqlab Rep.:	ELAZARO
Folder Number:	368481			Proposal Number:	31723 - 4

Remarks:

					Limits			Analysis			Prep Method		
Parameter	Method	Results	Units	DQ	MDL	MRL	MCL	Date	Time	By	Date	By	Method
Nitrobenzene	EPA 8270E	ND	µg/Kg	U	30.0	150.0	--	02/26/2025	22:16	MDSL	02/24/2025	RMR	EPA 3550B
Isophorone	EPA 8270E	ND	µg/Kg	U	20.0	100.0	--	02/26/2025	22:16	MDSL	02/24/2025	RMR	EPA 3550B
2-Nitrophenol	EPA 8270E	ND	µg/Kg	U	20.0	100.0	--	02/26/2025	22:16	MDSL	02/24/2025	RMR	EPA 3550B
2,4-Dimethylphenol	EPA 8270E	ND	µg/Kg	U	30.0	150.0	--	02/26/2025	22:16	MDSL	02/24/2025	RMR	EPA 3550B
2,4-Dinitrophenol	EPA 8270E	ND	µg/Kg	U	85.0	500.0	--	02/26/2025	22:16	MDSL	02/24/2025	RMR	EPA 3550B
2,4-Dichlorophenol	EPA 8270E	ND	µg/Kg	U	20.0	100.0	--	02/26/2025	22:16	MDSL	02/24/2025	RMR	EPA 3550B
2,6-Dinitrotoluene	EPA 8270E	ND	µg/Kg	U	20.0	100.0	--	02/26/2025	22:16	MDSL	02/24/2025	RMR	EPA 3550B
2,4-Dinitrotoluene	EPA 8270E	ND	µg/Kg	U	20.0	100.0	--	02/26/2025	22:16	MDSL	02/24/2025	RMR	EPA 3550B
2-Methylnaphthalene	EPA 8270E	ND	µg/Kg	U	20.0	100.0	--	02/26/2025	22:16	MDSL	02/24/2025	RMR	EPA 3550B
2,4,5-Trichlorophenol	EPA 8270E	ND	µg/Kg	U	20.0	100.0	--	02/26/2025	22:16	MDSL	02/24/2025	RMR	EPA 3550B
2,4,6-Trichlorophenol	EPA 8270E	ND	µg/Kg	U	20.0	100.0	--	02/26/2025	22:16	MDSL	02/24/2025	RMR	EPA 3550B
4-Nitrophenol	EPA 8270E	ND	µg/Kg	U	130.0	750.0	--	02/26/2025	22:16	MDSL	02/24/2025	RMR	EPA 3550B
4-Chlorophenyl phenyl ether	EPA 8270E	ND	µg/Kg	U	20.0	100.0	--	02/26/2025	22:16	MDSL	02/24/2025	RMR	EPA 3550B
4-Bromophenyl phenyl ether	EPA 8270E	ND	µg/Kg	U	20.0	100.0	--	02/26/2025	22:16	MDSL	02/24/2025	RMR	EPA 3550B
2-Chloronaphthalene	EPA 8270E	ND	µg/Kg	U	20.0	100.0	--	02/26/2025	22:16	MDSL	02/24/2025	RMR	EPA 3550B

To: CMA ARCHITECTS & ENGINEERS LLP
P.O. BOX 11490
SAN JUAN PR 00922

Attn: ENG. PEDRO JANER
Source: **LOT 110-01 B-1 @ 0'-4'**
LOT 110-01 BAYAMON & TOA ALTA, PR

Project Name: EQB
Facility: LOT 110-01 BAYAMON & TOA ALTA
Description: SOIL - Grab
Client Ref. #: N/A

Laboratory Test Report

This report shall not be reproduced, except in full, without the written consent of Environmental Quality Laboratories, Inc.

Sample Number:	**4142422**	Collected Date & Time:	**02/13/2025** 12:00	Date of Report:	03/12/2025
Work Order:	257-01-75	Received Date & Time:	02/13/2025 14:10	Collected By:	GFLORES - EQLAB045
Delivery Slip:	2025-01799	Temperature at Arrival:	2.0 °C	Eqlab Rep.:	ELAZARO
Folder Number:	368481			Proposal Number:	31723 - 4

Remarks:

					Limits			Analysis			Prep Method		
Parameter	Method	Results	Units	DQ	MDL	MRL	MCL	Date	Time	By	Date	By	Method
Acenaphthylene	EPA 8270E	ND	µg/Kg	U	20.0	100.0	--	02/26/2025	22:16	MDSL	02/24/2025	RMR	EPA 3550B
Acenaphthene	EPA 8270E	ND	µg/Kg	U	20.0	100.0	--	02/26/2025	22:16	MDSL	02/24/2025	RMR	EPA 3550B
Anthracene	EPA 8270E	ND	µg/Kg	U	20.0	100.0	--	02/26/2025	22:16	MDSL	02/24/2025	RMR	EPA 3550B
Benzo(b)fluoranthene	EPA 8270E	ND	µg/Kg	U	20.0	100.0	--	02/26/2025	22:16	MDSL	02/24/2025	RMR	EPA 3550B
Benzo(k)fluoranthene	EPA 8270E	ND	µg/Kg	U	20.0	100.0	--	02/26/2025	22:16	MDSL	02/24/2025	RMR	EPA 3550B
Benzo(g,h,i)perylene	EPA 8270E	ND	µg/Kg	U	20.0	100.0	--	02/26/2025	22:16	MDSL	02/24/2025	RMR	EPA 3550B
Butyl benzyl phthalate	EPA 8270E	ND	µg/Kg	U	20.0	100.0	--	02/26/2025	22:16	MDSL	02/24/2025	RMR	EPA 3550B
Hexachlorobenzene	EPA 8270E	ND	µg/Kg	U	20.0	100.0	--	02/26/2025	22:16	MDSL	02/24/2025	RMR	EPA 3550B
Hexachlorocyclopentadiene	EPA 8270E	ND	µg/Kg	U	50.0	250.0	--	02/26/2025	22:16	MDSL	02/24/2025	RMR	EPA 3550B
Fluoranthene	EPA 8270E	ND	µg/Kg	U	20.0	100.0	--	02/26/2025	22:16	MDSL	02/24/2025	RMR	EPA 3550B
Chrysene	EPA 8270E	ND	µg/Kg	U	20.0	100.0	--	02/26/2025	22:16	MDSL	02/24/2025	RMR	EPA 3550B
Di-n-octyl phthalate	EPA 8270E	ND	µg/Kg	U	20.0	100.0	--	02/26/2025	22:16	MDSL	02/24/2025	RMR	EPA 3550B
Dibenzo(a,h)anthracene	EPA 8270E	ND	µg/Kg	U	20.0	100.0	--	02/26/2025	22:16	MLSL	02/24/2025	RMR	EPA 3550B
Diethyl phthalate	EPA 8270E	ND	µg/Kg	U	20.0	100.0	--	02/26/2025	22:16	MDSL	02/24/2025	RMR	EPA 3550B
Naphthalene	EPA 8270E	ND	µg/Kg	U	10.0	100.0	--	02/26/2025	22:16	MDSL	02/24/2025	RMR	EPA 3550B

To: CMA ARCHITECTS & ENGINEERS LLP
P.O. BOX 11490
SAN JUAN PR 00922

Attn: ENG. PEDRO JANER
Source: **LOT 110-01 B-1 @ 0'-4'**
LOT 110-01 BAYAMON & TOA ALTA, PR

Project Name: EQB
Facility: LOT 110-01 BAYAMON & TOA ALTA
Description: SOIL - Grab
Client Ref. #: N/A

Laboratory Test Report

This report shall not be reproduced, except in full, without the written consent of Environmental Quality Laboratories, Inc.

Sample Number:	**4142422**	Collected Date & Time:	**02/13/2025** 12:00	Date of Report:	03/12/2025
Work Order:	257-01-75	Received Date & Time:	02/13/2025 14:10	Collected By:	GFLORES - EQLAB045
Delivery Slip:	2025-01799	Temperature at Arrival:	2.0 °C	Eqlab Rep.:	ELAZARO
Folder Number:	368481			Proposal Number:	31723 - 4

Remarks:

					Limits			Analysis			Prep Method		
Parameter	Method	Results	Units	DQ	MDL	MRL	MCL	Date	Time	By	Date	By	Method
Pentachlorophenol	EPA 8270E	ND	µg/Kg	U	60.0	300.0	--	02/26/2025	22:16	MDSL	02/24/2025	RMR	EPA 3550B
Phenanthrene	EPA 8270E	ND	µg/Kg	U	20.0	100.0	--	02/26/2025	22:16	MDSL	02/24/2025	RMR	EPA 3550B
Pyrene	EPA 8270E	ND	µg/Kg	U	20.0	100.0	--	02/26/2025	22:16	MDSL	02/24/2025	RMR	EPA 3550B
Indeno(1,2,3-cd)pyrene	EPA 8270E	ND	µg/Kg	U	20.0	100.0	--	02/26/2025	22:16	MDSL	02/24/2025	RMR	EPA 3550B
N-Nitrosodiphenylamine	EPA 8270E	ND	µg/Kg	U	20.0	100.0	--	02/26/2025	22:16	MDSL	02/24/2025	RMR	EPA 3550B
Di-n-butyl phthalate	EPA 8270E	ND	µg/Kg	U	20.0	100.0	--	02/26/2025	22:16	MDSL	02/24/2025	RMR	EPA 3550B
2-Methyl-4,6-dinitrophenol	EPA 8270E	ND	µg/Kg	U	95.0	500.0	--	02/26/2025	22:16	MDSL	02/24/2025	RMR	EPA 3550B
1,2-Dichlorobenzene	EPA 8270E	ND	µg/Kg	U	20.0	100.0	--	02/26/2025	22:16	MLSL	02/24/2025	RMR	EPA 3550B
1,3-Dichlorobenzene	EPA 8270E	ND	µg/Kg	U	20.0	100.0	--	02/26/2025	22:16	MDSL	02/24/2025	RMR	EPA 3550B
1,4-Dichlorobenzene	EPA 8270E	ND	µg/Kg	U	20.0	100.0	--	02/26/2025	22:16	MDSL	02/24/2025	RMR	EPA 3550B
Bis(2-chloroethyl) ether	EPA 8270E	ND	µg/Kg	U	20.0	100.0	--	02/26/2025	22:16	MDSL	02/24/2025	RMR	EPA 3550B
Bis(2-chloroethoxy)methane	EPA 8270E	ND	µg/Kg	U	20.0	100.0	--	02/26/2025	22:16	MDSL	02/24/2025	RMR	EPA 3550B
Di(2-ethylhexyl)phthalate	EPA 8270E	ND	µg/Kg	U	20.0	100.0	--	02/26/2025	22:16	MDSL	02/24/2025	RMR	EPA 3550B
4-Chloro-3-methylphenol	EPA 8270E	ND	µg/Kg	U	20.0	100.0	--	02/26/2025	22:16	MDSL	02/24/2025	RMR	EPA 3550B
Benzo[a]pyrene	EPA 8270E	ND	µg/Kg	U	15.0	100.0	--	02/26/2025	22:16	MDSL	02/24/2025	RMR	EPA 3550B

To: CMA ARCHITECTS & ENGINEERS LLP
P.O. BOX 11490
SAN JUAN PR 00922

Attn: ENG. PEDRO JANER
Source: **LOT 110-01 B-1 @ 0'-4'**
LOT 110-01 BAYAMON & TOA ALTA, PR

Project Name: EQB
Facility: LOT 110-01 BAYAMON & TOA ALTA
Description: SOIL - Grab
Client Ref. #: N/A

eqlab ENVIRONMENTAL QUALITY LABORATORIES, INC.

Laboratory Test Report

This report shall not be reproduced, except in full, without the written consent of Environmental Quality Laboratories, Inc.

Sample Number:	**4142422**	Collected Date & Time:	**02/13/2025** 12:00	Date of Report:	03/12/2025
Work Order:	257-01-75	Received Date & Time:	02/13/2025 14:10	Collected By:	GFLORES - EQLAB045
Delivery Slip:	2025-01799	Temperature at Arrival:	2.0 °C	Eqlab Rep.:	ELAZARO
Folder Number:	368481			Proposal Number:	31723 - 4

Remarks:

					Limits			Analysis			Prep Method		
Parameter	Method	Results	Units	DQ	MDL	MRL	MCL	Date	Time	By	Date	By	Method
Dimethyl phthalate	EPA 8270E	ND	µg/Kg	U	20.0	100.0	--	02/26/2025	22:16	MDSL	02/24/2025	RMR	EPA 3550B
3,3-Dichlorobenzidine	EPA 8270E	ND	µg/Kg	U	30.0	150.0	--	02/26/2025	22:16	MDSL	02/24/2025	RMR	EPA 3550B
Fluorene	EPA 8270E	ND	µg/Kg	U	20.0	100.0	--	02/26/2025	22:16	MDSL	02/24/2025	RMR	EPA 3550B
Hexachlorobutadiene	EPA 8270E	ND	µg/Kg	U	20.0	100.0	--	02/26/2025	22:16	MDSL	02/24/2025	RMR	EPA 3550B
Benzo(a)anthracene	EPA 8270E	ND	µg/Kg	U	20.0	100.0	--	02/26/2025	22:16	MLSL	02/24/2025	RMR	EPA 3550B

SONIA PICHARDO RODRIGUEZ Químico Licenciado Certificado por Laboratorio Director Técnico Colegio de Químicos de Puerto Rico Asociado de PUERTO RICO LICENCIA NUM. 4538

ND = Not Detected MCL = Maximum Contaminant Level BDL = Below Detection Limit DNI = Does Not Ignite MDL = Minimum Detection Limit N/A = Not Applicable
MO = Monitoring Only MRL = Minimum Reporting Level PTRL = Pattern Recognition Level. All results are calculated on a wet weight basis unless otherwise stated. All results relate only to this sample
+ = Parameter is not accredited under EQLab's NELAP Certification

ACCREDITED IN ACCORDANCE WITH nelac

The results presented herein meet all NELAC requirements.
Refer to eqlab certification number E87783 at www.eqlab.com.

ENVIRONMENTAL QUALITY LABORATORIES, INC.
60 E STREET, MINILLAS INDUSTRIAL PARK, BAYAMON, PR 00959
PO BOX 11458 SANTURCE, PR 00910-1458 TEL. (787) 288-6420 FAX (787) 288-6465 www.eqlab.com

PRDOH Certified
EPA ID PR00014

To: CMA ARCHITECTS & ENGINEERS LLP
P.O. BOX 11490
SAN JUAN PR 00922

Attn: ENG. PEDRO JANER
Source: **LOT 110-01 B-1 @ 4'-8'**
LOT 110-01 BAYAMON & TOA ALTA, PR

Project Name: EQB
Facility: LOT 110-01 BAYAMON & TOA ALTA
Description: SOIL - Grab
Client Ref. #: N/A

Laboratory Test Report

This report shall not be reproduced, except in full, without the written consent of Environmental Quality Laboratories, Inc.

Sample Number:	**4142423**	Collected Date & Time:	**02/13/2025** 12:13	Date of Report:	03/12/2025
Work Order:	257-01-75	Received Date & Time:	02/13/2025 14:10	Collected By:	GFLORES - EQLAB045
Delivery Slip:	2025-01799	Temperature at Arrival:	2.0 °C	Eqlab Rep.:	ELAZARO
Folder Number:	368481			Proposal Number:	31723 - 4

Remarks:

	Parameter	Method	Results	Units	DQ	Limits MDL	Limits MRL	Limits MCL	Analysis Date	Analysis Time	Analysis By	Prep Method Date	Prep Method By	Prep Method
	Cyanide - Total	EPA 9013/9012A	BDL	mg/Kg	U	0.30	1.00	--	02/25/2025	16:52	GVM	02/25/2025	GVM	Distillation
+	Mercury - Total	EPA 7471A	0.274	mg/Kg	D	0.040	0.200	--	02/21/2025	11:20	SNA	02/19/2025	--	Method Digestio
+	TPH as DRO/ORO (C10-C38)	EPA 8015B	ND	mg/Kg	U	10.0	10.0	--	02/25/2025	04:05	RMR	02/20/2025	RMR	EPA 3550B
	TPH as GRO (C6-C10)	EPA 8015B	ND	µg/Kg	U	100.0	250.0	--	02/25/2025	04:15	MLSL	02/14/2025	--	EPA 5035A
	Aluminum - Total	EPA 6010D	39556	mg/Kg	D	37.5	62.5	--	03/07/2025	18:44	MSSC	02/20/2025	--	SW846-3050B
	Barium -Total	EPA 6010D	BDL	mg/Kg	D,U	12.50	125.00	--	03/07/2025	18:44	MSSC	02/20/2025	--	SW846-3050B
	Beryllium - Total	EPA 6010D	BDL	mg/Kg	D,U	0.25	1.25	--	03/07/2025	18:44	MSSC	02/20/2025	--	SW846-3050B
	Boron - Total	EPA 6010D	228	mg/Kg	D	25.0	125.0	--	03/07/2025	18:44	MSSC	02/20/2025	--	SW846-3050B
	Cadmium - Total	EPA 6010D	3.81	mg/Kg	D	0.63	1.25	--	03/07/2025	18:44	MSSC	02/20/2025	--	SW846-3050B
	Calcium - Total	EPA 6010D	28883	mg/Kg	D	625.0	6250.0	--	03/07/2025	18:44	MSSC	02/20/2025	--	SW846-3050B
	Chromium - Total	EPA 6010D	29.7	mg/Kg	D	11.25	125.00	--	03/07/2025	18:44	MSSC	02/20/2025	--	SW846-3050B
	Cobalt - Total	EPA 6010D	15.1	mg/Kg	D	7.50	125.00	--	03/07/2025	18:44	MSSC	02/20/2025	--	SW846-3050B
	Copper - Total	EPA 6010D	88.3	mg/Kg	D	7.50	62.50	--	03/07/2025	18:44	MSSC	02/20/2025	--	SW846-3050B
	Iron - Total	EPA 6010D	37284	mg/Kg	D	25.0	62.5	--	03/07/2025	18:44	MSSC	02/20/2025	--	SW846-3050B
	Lead - Total	EPA 6010D	BDL	mg/Kg	D,U	18.75	125.00	--	03/07/2025	18:44	MSSC	02/20/2025	--	SW846-3050B

The results presented herein meet all NELAC requirements.
Refer to eqlab certification number E87783 at www.eqlab.com.

ND = Not Detected MCL = Maximum Contaminant Level BDL = Below Detection Limit DNI = Does Not Ignite MDL = Minimum Detection Limit N/A = Not Applicable
MO = Monitoring Only MRL = Minimum Reporting Level PTRL = Pattern Recognition Level. All results are calculated on a wet weight basis unless otherwise stated. All results relate only to this sample.
+ = Parameter is not accredited under EQLab's NELAP Certification

ENVIRONMENTAL QUALITY LABORATORIES, INC.
60 E STREET, MINILLAS INDUSTRIAL PARK, BAYAMON, PR 00959
PO BOX 11458 SANTURCE, PR 00910-1458 TEL. (787) 288-6420 FAX (787) 288-6465 www.eqlab.com

PRDOH Certified
EPA ID PR00014

To: CMA ARCHITECTS & ENGINEERS LLP
P.O. BOX 11490
SAN JUAN PR 00922

Attn: ENG. PEDRO JANER
Source: **LOT 110-01 B-1 @ 4'-8'**
LOT 110-01 BAYAMON & TOA ALTA, PR

Project Name: EQB
Facility: LOT 110-01 BAYAMON & TOA ALTA
Description: SOIL - Grab
Client Ref. #: N/A

Laboratory Test Report

This report shall not be reproduced, except in full, without the written consent of Environmental Quality Laboratories, Inc.

Sample Number:	**4142423**	Collected Date & Time:	**02/13/2025** 12:13	Date of Report:	03/12/2025
Work Order:	257-01-75	Received Date & Time:	02/13/2025 14:10	Collected By:	GFLORES - EQLAB045
Delivery Slip:	2025-01799	Temperature at Arrival:	2.0 °C	Eqlab Rep.:	ELAZARO
Folder Number:	368481			Proposal Number:	31723 - 4

Remarks:

	Parameter	Method	Results	Units	DQ	Limits MDL	Limits MRL	Limits MCL	Analysis Date	Analysis Time	Analysis By	Prep Method Date	Prep Method By	Prep Method Method
	Magnesium - Total	EPA 6010D	11965	mg/Kg	D	250.0	2500.0	--	03/07/2025	18:44	MSSC	02/20/2025	--	SW846-3050B
	Manganese - Total	EPA 6010D	705	mg/Kg	D	6.25	125.00	--	03/07/2025	18:44	MSSC	02/20/2025	--	SW846-3050B
	Nickel - Total	EPA 6010D	23.4	mg/Kg	D	6.25	31.25	--	03/07/2025	18:44	MSSC	02/20/2025	--	SW846-3050B
	Potassium - Total	EPA 6010D	BDL	mg/Kg	D,U	250.0	1250.0	--	03/07/2025	18:44	MSSC	02/20/2025	--	SW846-3050B
	Selenium - Total	EPA 6010D	BDL	mg/Kg	D,U	37.50	125.00	--	03/07/2025	18:44	MSSC	02/20/2025	--	SW846-3050B
	Silver - Total	EPA 6010D	BDL	mg/Kg	D,U	6.25	12.50	--	03/07/2025	18:44	MSSC	02/20/2025	--	SW846-3050B
	Sodium - Total	EPA 6010D	BDL	mg/Kg	D,U	625.0	2500.0	--	03/07/2025	18:44	MSSC	02/20/2025	--	SW846-3050B
	Thallium - Total	EPA 6010D	BDL	mg/Kg	D,U	75.0	125.0	--	03/07/2025	18:44	MSSC	02/20/2025	--	SW846-3050B
+	Silica - Total	EPA 6010D	BDL	mg/Kg	D,U	375.0	2500.0	--	03/07/2025	18:44	MSSC	02/20/2025	--	SW846-3050B
+	Silicon - Total	EPA 6010D	BDL	mg/Kg	D,U	375.0	2500.0	--	03/07/2025	18:44	MSSC	02/20/2025	--	SW846-3050B
	Strontium - Total	EPA 6010D	58.5	mg/Kg	D	10.00	125.00	--	03/07/2025	18:44	MSSC	02/20/2025	--	SW846-3050B
	Arsenic - Total	EPA 6010D	BDL	mg/Kg	D,U	12.50	125.00	--	03/07/2025	18:44	MSSC	02/20/2025	--	SW846-3050B
	Antimony - Total	EPA 6010D	BDL	mg/Kg	D,U	12.50	125.00	--	03/07/2025	18:44	MSSC	02/20/2025	--	SW846-3050B
	Vanadium - Total	EPA 6010D	166	mg/Kg	D	10.00	125.00	--	03/07/2025	18:44	MSSC	02/20/2025	--	SW846-3050B
	Zinc - Total	EPA 6010D	50.8	mg/Kg	D	25.00	312.50	--	03/07/2025	18:44	MSSC	02/20/2025	--	SW846-3050B

To: CMA ARCHITECTS & ENGINEERS LLP
P.O. BOX 11490
SAN JUAN PR 00922

Attn: ENG. PEDRO JANER
Source: **LOT 110-01 B-1 @ 4'-8'**
LOT 110-01 BAYAMON & TOA ALTA, PR

Project Name: EQB
Facility: LOT 110-01 BAYAMON & TOA ALTA
Description: SOIL - Grab
Client Ref. #: N/A

Laboratory Test Report

This report shall not be reproduced, except in full, without the written consent of Environmental Quality Laboratories, Inc.

Sample Number:	**4142423**	Collected Date & Time:	**02/13/2025** 12:13	Date of Report:	03/12/2025
Work Order:	257-01-75	Received Date & Time:	02/13/2025 14:10	Collected By:	GFLORES - EQLAB045
Delivery Slip:	2025-01799	Temperature at Arrival:	2.0 °C	Eqlab Rep.:	ELAZARO
Folder Number:	368481			Proposal Number:	31723 - 4

Remarks:

	Parameter	Method	Results	Units	DQ	Limits MDL	Limits MRL	Limits MCL	Analysis Date	Analysis Time	Analysis By	Prep Method Date	Prep Method By	Prep Method
+	Aroclor 1016	EPA 8082A	ND	mg/Kg	U	0.00142	0.03500	--	03/06/2025	04:38	JSSM	02/25/2025	--	EPA 3550B
+	Aroclor 1221	EPA 8082A	ND	mg/Kg	U	0.00911	0.35000	--	03/06/2025	04:38	JSSM	02/25/2025	--	EPA 3550B
+	Aroclor 1232	EPA 8082A	ND	mg/Kg	U	0.00162	0.03500	--	03/06/2025	04:38	JSSM	02/25/2025	--	EPA 3550B
+	Aroclor 1242	EPA 8082A	ND	mg/Kg	U	0.00187	0.03500	--	03/06/2025	04:38	JSSM	02/25/2025	--	EPA 3550B
+	Aroclor 1248	EPA 8082A	ND	mg/Kg	U	0.00468	0.03500	--	03/06/2025	04:38	JSSM	02/25/2025	--	EPA 3550B
+	Aroclor 1254	EPA 8082A	ND	mg/Kg	U	0.00267	0.03500	--	03/06/2025	04:38	JSSM	02/25/2025	--	EPA 3550B
+	Aroclor 1260	EPA 8082A	ND	mg/Kg	U	0.00144	0.03500	--	03/06/2025	04:38	JSSM	02/25/2025	--	EPA 3550B
	4,4-DDD	EPA 8081B	ND	µg/Kg	U	0.650	2.000	--	03/06/2025	19:51	JSSM	02/25/2025	--	EPA 3550B
	4,4-DDE	EPA 8081B	ND	µg/Kg	U	0.850	2.000	--	03/06/2025	19:51	JSSM	02/25/2025	--	EPA 3550B
	4,4-DDT	EPA 8081B	ND	µg/Kg	U	0.650	2.000	--	03/06/2025	19:51	JSSM	02/25/2025	--	EPA 3550B
	Aldrin	EPA 8081B	ND	µg/Kg	U	0.700	2.000	--	03/06/2025	19:51	JSSM	02/25/2025	--	EPA 3550B
	Alpha-BHC	EPA 8081B	ND	µg/Kg	U	0.850	2.000	--	03/06/2025	19:51	JSSM	02/25/2025	--	EPA 3550B
	Alpha-Chlordane	EPA 8081B	ND	µg/Kg	U	1.100	3.200	--	03/06/2025	19:51	JSSM	02/25/2025	--	EPA 3550B
	Beta - BHC	EPA 8081B	ND	µg/Kg	U	1.200	2.000	--	03/06/2025	19:51	JSSM	02/25/2025	--	EPA 3550B
	Delta-BHC	EPA 8081B	ND	µg/Kg	U	0.750	2.000	--	03/06/2025	19:51	JSSM	02/25/2025	--	EPA 3550B

To: CMA ARCHITECTS & ENGINEERS LLP
P.O. BOX 11490
SAN JUAN PR 00922

Attn: ENG. PEDRO JANER
Source: **LOT 110-01 B-1 @ 4'-8'**
LOT 110-01 BAYAMON & TOA ALTA, PR

Project Name: EQB
Facility: LOT 110-01 BAYAMON & TOA ALTA
Description: SOIL - Grab
Client Ref. #: N/A

Laboratory Test Report

This report shall not be reproduced, except in full, without the written consent of Environmental Quality Laboratories, Inc.

Sample Number:	**4142423**	Collected Date & Time:	**02/13/2025** 12:13	Date of Report:	03/12/2025
Work Order:	257-01-75	Received Date & Time:	02/13/2025 14:10	Collected By:	GFLORES - EQLAB045
Delivery Slip:	2025-01799	Temperature at Arrival:	2.0 °C	Eqlab Rep.:	ELAZARO
Folder Number:	368481			Proposal Number:	31723 - 4

Remarks:

	Parameter	Method	Results	Units	DQ	Limits MDL	Limits MRL	Limits MCL	Analysis Date	Analysis Time	Analysis By	Prep Method Date	Prep Method By	Prep Method Method
	Dieldrin	EPA 8081B	ND	µg/Kg	U	0.750	2.000	--	03/06/2025	19:51	JSSM	02/25/2025	--	EPA 3550B
	Endosulfan I	EPA 8081B	ND	µg/Kg	U	1.200	2.000	--	03/06/2025	19:51	JSSM	02/25/2025	--	EPA 3550B
	Endosulfan II	EPA 8081B	ND	µg/Kg	U	0.700	2.000	--	03/06/2025	19:51	JSSM	02/25/2025	--	EPA 3550B
	Endosulfan sulfate	EPA 8081B	ND	µg/Kg	U	1.500	2.000	--	03/06/2025	19:51	JSSM	02/25/2025	--	EPA 3550B
	Endrin	EPA 8081B	ND	µg/Kg	U	1.800	2.000	--	03/06/2025	19:51	JSSM	02/25/2025	--	EPA 3550B
	Endrin aldehyde	EPA 8081B	ND	µg/Kg	U	0.700	2.000	--	03/06/2025	19:51	JSSM	02/25/2025	--	EPA 3550B
	Gamma - BHC	EPA 8081B	ND	µg/Kg	U	0.450	2.000	--	03/06/2025	19:51	JSSM	02/25/2025	--	EPA 3550B
	Gamma-Chlordane	EPA 8081B	ND	µg/Kg	U	1.200	3.200	--	03/06/2025	19:51	JSSM	02/25/2025	--	EPA 3550B
	Heptachlor	EPA 8081B	ND	µg/Kg	U	0.900	2.000	--	03/06/2025	19:51	JSSM	02/25/2025	--	EPA 3550B
	Heptachlor epoxide	EPA 8081B	ND	µg/Kg	U	0.700	2.000	--	03/06/2025	19:51	JSSM	02/25/2025	--	EPA 3550B
+	Hexachlorocyclopentadiene	EPA 8081B	ND	µg/Kg	U	3.000	20.000	--	03/06/2025	19:51	JSSM	02/25/2025	--	EPA 3550B
	Methoxychlor	EPA 8081B	ND	µg/Kg	U	1.100	3.200	--	03/06/2025	19:51	JSSM	02/25/2025	--	EPA 3550B
	Toxaphene	EPA 8081B	ND	µg/Kg	U	18.000	20.000	--	03/06/2025	18:58	JSSM	02/25/2025	--	EPA 3550B
	Acetone	EPA 8260D	ND	µg/Kg	U	12.0	15.0	--	02/22/2025	01:01	EMRO	02/21/2025	--	EPA 5035A
	Benzene	EPA 8260D	ND	µg/Kg	U	2.0	3.0	--	02/22/2025	01:01	EMRO	02/21/2025	--	EPA 5035A

To: CMA ARCHITECTS & ENGINEERS LLP
P.O. BOX 11490
SAN JUAN PR 00922

Attn: ENG. PEDRO JANER
Source: **LOT 110-01 B-1 @ 4'-8'**
LOT 110-01 BAYAMON & TOA ALTA, PR

Project Name: EQB
Facility: LOT 110-01 BAYAMON & TOA ALTA
Description: SOIL - Grab
Client Ref. #: N/A

eqlab ENVIRONMENTAL QUALITY LABORATORIES, INC.

Laboratory Test Report

This report shall not be reproduced, except in full, without the written consent of Environmental Quality Laboratories, Inc.

Sample Number:	**4142423**	Collected Date & Time:	**02/13/2025** 12:13	Date of Report:	03/12/2025
Work Order:	257-01-75	Received Date & Time:	02/13/2025 14:10	Collected By:	GFLORES - EQLAB045
Delivery Slip:	2025-01799	Temperature at Arrival:	2.0 °C	Eqlab Rep.:	ELAZARO
Folder Number:	368481			Proposal Number:	31723 - 4

Remarks:

					Limits			Analysis			Prep Method		
Parameter	Method	Results	Units	DQ	MDL	MRL	MCL	Date	Time	By	Date	By	Method
Bromodichloromethane	EPA 8260D	ND	µg/Kg	U	2.0	3.0	--	02/22/2025	01:01	EMRO	02/21/2025	--	EPA 5035A
Bromoform	EPA 8260D	ND	µg/Kg	U	2.0	3.0	--	02/22/2025	01:01	EMRO	02/21/2025	--	EPA 5035A
Bromomethane	EPA 8260D	ND	µg/Kg	U	2.0	3.0	--	02/22/2025	01:01	EMRO	02/21/2025	--	EPA 5035A
2-Butanone	EPA 8260D	ND	µg/Kg	U	11.0	15.0	--	02/22/2025	01:01	EMRO	02/21/2025	--	EPA 5035A
Carbon disulfide	EPA 8260D	ND	µg/Kg	U	12.0	15.0	--	02/22/2025	01:01	EMRO	02/21/2025	--	EPA 5035A
Carbon tetrachloride	EPA 8260D	ND	µg/Kg	U	2.0	3.0	--	02/22/2025	01:01	EMRO	02/21/2025	--	EPA 5035A
Chlorobenzene	EPA 8260D	ND	µg/Kg	U	2.0	3.0	--	02/22/2025	01:01	EMRO	02/21/2025	--	EPA 5035A
Chloroethane	EPA 8260D	ND	µg/Kg	U	2.0	3.0	--	02/22/2025	01:01	EMRO	02/21/2025	--	EPA 5035A
Chloroform	EPA 8260D	ND	µg/Kg	U	2.0	3.0	--	02/22/2025	01:01	EMRO	02/21/2025	--	EPA 5035A
Chloromethane	EPA 8260D	ND	µg/Kg	U	2.0	3.0	--	02/22/2025	01:01	EMRO	02/21/2025	--	EPA 5035A
Dibromochloromethane	EPA 8260D	ND	µg/Kg	U	2.0	3.0	--	02/22/2025	01:01	EMRO	02/21/2025	--	EPA 5035A
1,1-Dichloroethane	EPA 8260D	ND	µg/Kg	U	2.0	3.0	--	02/22/2025	01:01	EMRO	02/21/2025	--	EPA 5035A
1,1-Dichloroethene	EPA 8260D	ND	µg/Kg	U	2.0	3.0	--	02/22/2025	01:01	EMRO	02/21/2025	--	EPA 5035A
1,2-Dichloroethane	EPA 8260D	ND	µg/Kg	U	2.0	3.0	--	02/22/2025	01:01	EMRO	02/21/2025	--	EPA 5035A
1,2-Dichloropropane	EPA 8260D	ND	µg/Kg	U	2.0	3.0	--	02/22/2025	01:01	EMRO	02/21/2025	--	EPA 5035A

ENVIRONMENTAL QUALITY LABORATORIES, INC.
60 E STREET, MINILLAS INDUSTRIAL PARK, BAYAMON, PR 00959
PO BOX 11458 SANTURCE, PR 00910-1458 TEL. (787) 288-6420 FAX (787) 288-6465 www.eqlab.com

ACCREDITED IN ACCORDANCE WITH nelac
The results presented herein meet all NELAC requirements.
Refer to eqlab certification number E87783 at www.eqlab.com.

PRDOH Certified
EPA ID PR00014

To: CMA ARCHITECTS & ENGINEERS LLP
P.O. BOX 11490
SAN JUAN PR 00922

Attn: ENG. PEDRO JANER
Source: **LOT 110-01 B-1 @ 4'-8'**
LOT 110-01 BAYAMON & TOA ALTA, PR

Project Name: EQB
Facility: LOT 110-01 BAYAMON & TOA ALTA
Description: SOIL - Grab
Client Ref. #: N/A

Laboratory Test Report

This report shall not be reproduced, except in full, without the written consent of Environmental Quality Laboratories, Inc.

Sample Number:	4142423	Collected Date & Time:	02/13/2025 12:13	Date of Report:	03/12/2025
Work Order:	257-01-75	Received Date & Time:	02/13/2025 14:10	Collected By:	GFLORES - EQLAB045
Delivery Slip:	2025-01799	Temperature at Arrival:	2.0 °C	Eqlab Rep.:	ELAZARO
Folder Number:	368481			Proposal Number:	31723 - 4

Remarks:

					Limits			Analysis			Prep Method		
Parameter	Method	Results	Units	DQ	MDL	MRL	MCL	Date	Time	By	Date	By	Method
cis-1,3-Dichloropropene	EPA 8260D	ND	µg/Kg	U	2.0	3.0	--	02/22/2025	01:01	EMRO	02/21/2025	--	EPA 5035A
trans-1,3-Dichloropropene	EPA 8260D	ND	µg/Kg	U	1.2	3.0	--	02/22/2025	01:01	EMRO	02/21/2025	--	EPA 5035A
Ethylbenzene	EPA 8260D	ND	µg/Kg	U	2.0	3.0	--	02/22/2025	01:01	EMRO	02/21/2025	--	EPA 5035A
2-Hexanone	EPA 8260D	ND	µg/Kg	U	12.0	15.0	--	02/22/2025	01:01	EMRO	02/21/2025	--	EPA 5035A
Dichloromethane	EPA 8260D	ND	µg/Kg	U	2.0	3.0	--	02/22/2025	01:01	EMRO	02/21/2025	--	EPA 5035A
4-Methyl-2-pentanone	EPA 8260D	ND	µg/Kg	U	12.0	15.0	--	02/22/2025	01:01	EMRO	02/21/2025	--	EPA 5035A
Styrene	EPA 8260D	ND	µg/Kg	U	2.0	3.0	--	02/22/2025	01:01	EMRO	02/21/2025	--	EPA 5035A
1,1,1-Trichloroethane	EPA 8260D	ND	µg/Kg	U	2.0	3.0	--	02/22/2025	01:01	EMRO	02/21/2025	--	EPA 5035A
1,1,2-Trichloroethane	EPA 8260D	ND	µg/Kg	U	2.0	3.0	--	02/22/2025	01:01	EMRO	02/21/2025	--	EPA 5035A
1,1,1,2-Tetrachloroethane	EPA 8260D	ND	µg/Kg	U	2.0	3.0	--	02/22/2025	01:01	EMRO	02/21/2025	--	EPA 5035A
Tetrachloroethene	EPA 8260D	ND	µg/Kg	U	2.0	3.0	--	02/22/2025	01:01	EMRO	02/21/2025	--	EPA 5035A
Toluene	EPA 8260D	ND	µg/Kg	U	2.0	3.0	--	02/22/2025	01:01	EMRO	02/21/2025	--	EPA 5035A
Trichloroethene	EPA 8260D	ND	µg/Kg	U	2.0	3.0	--	02/22/2025	01:01	EMRO	02/21/2025	--	EPA 5035A
Vinyl chloride	EPA 8260D	ND	µg/Kg	U	2.0	3.0	--	02/22/2025	01:01	EMRO	02/21/2025	--	EPA 5035A
m,p-Xylene	EPA 8260D	ND	µg/Kg	U	4.0	6.0	--	02/22/2025	01:01	EMRO	02/21/2025	--	EPA 5035A

To: CMA ARCHITECTS & ENGINEERS LLP
P.O. BOX 11490
SAN JUAN PR 00922

Attn: ENG. PEDRO JANER
Source: **LOT 110-01 B-1 @ 4'-8'**
LOT 110-01 BAYAMON & TOA ALTA, PR

Project Name: EQB
Facility: LOT 110-01 BAYAMON & TOA ALTA
Description: SOIL - Grab
Client Ref. #: N/A

Laboratory Test Report

This report shall not be reproduced, except in full, without the written consent of Environmental Quality Laboratories, Inc.

Sample Number:	**4142423**	Collected Date & Time:	**02/13/2025** 12:13	Date of Report:	03/12/2025
Work Order:	257-01-75	Received Date & Time:	02/13/2025 14:10	Collected By:	GFLORES - EQLAB045
Delivery Slip:	2025-01799	Temperature at Arrival:	2.0 °C	Eqlab Rep.:	ELAZARO
Folder Number:	368481			Proposal Number:	31723 - 4

Remarks:

					Limits			Analysis			Prep Method		
Parameter	Method	Results	Units	DQ	MDL	MRL	MCL	Date	Time	By	Date	By	Method
o-Xylene	EPA 8260D	ND	µg/Kg	U	2.3	3.0	--	02/22/2025	01:01	EMRO	02/21/2025	--	EPA 5035A
cis-1,2-Dichloroethene	EPA 8260D	ND	µg/Kg	U	2.0	3.0	--	02/22/2025	01:01	EMRO	02/21/2025	--	EPA 5035A
trans-1,2-Dichloroethene	EPA 8260D	ND	µg/Kg	U	2.0	3.0	--	02/22/2025	01:01	EMRO	02/21/2025	--	EPA 5035A
Bromochloromethane	EPA 8260D	ND	µg/Kg	U	2.0	3.0	--	02/22/2025	01:01	EMRO	02/21/2025	--	EPA 5035A
1,2-Dibromoethane	EPA 8260D	ND	µg/Kg	U	2.0	3.0	--	02/22/2025	01:01	EMRO	02/21/2025	--	EPA 5035A
1,2-Dibromo-3-chloropropane	EPA 8260D	ND	µg/Kg	U	2.0	3.0	--	02/22/2025	01:01	EMRO	02/21/2025	--	EPA 5035A
o-Dichlorobenzene	EPA 8260D	ND	µg/Kg	U	2.0	3.0	--	02/22/2025	01:01	EMRO	02/21/2025	--	EPA 5035A
1,3-Dichlorobenzene	EPA 8260D	ND	µg/Kg	U	2.0	3.0	--	02/22/2025	01:01	EMRO	02/21/2025	--	EPA 5035A
1,4-Dichlorobenzene	EPA 8260D	ND	µg/Kg	U	2.0	3.0	--	02/22/2025	01:01	EMRO	02/21/2025	--	EPA 5035A
1,2,4-Trichlorobenzene	EPA 8260D	ND	µg/Kg	U	2.0	3.0	--	02/22/2025	01:01	EMRO	02/21/2025	--	EPA 5035A
1,1,2,2-Tetrachloroethane	EPA 8260D	ND	µg/Kg	U	2.0	3.0	--	02/22/2025	01:01	EMRO	02/21/2025	--	EPA 5035A
Phenol	EPA 8270E	ND	µg/Kg	U	25.0	125.0	--	02/26/2025	22:44	MDSL	02/24/2025	RMR	EPA 3550B
2-Chlorophenol	EPA 8270E	ND	µg/Kg	U	20.0	100.0	--	02/26/2025	22:44	MDSL	02/24/2025	RMR	EPA 3550B
N-Nitrosodi-n-propylamine	EPA 8270E	ND	µg/Kg	U	20.0	100.0	--	02/26/2025	22:44	MDSL	02/24/2025	RMR	EPA 3550B
Hexachloroethane	EPA 8270E	ND	µg/Kg	U	20.0	100.0	--	02/26/2025	22:44	MDSL	02/24/2025	RMR	EPA 3550B

To: CMA ARCHITECTS & ENGINEERS LLP
P.O. BOX 11490
SAN JUAN PR 00922

Attn: ENG. PEDRO JANER
Source: **LOT 110-01 B-1 @ 4'-8'**
LOT 110-01 BAYAMON & TOA ALTA, PR

Project Name: EQB
Facility: LOT 110-01 BAYAMON & TOA ALTA
Description: SOIL - Grab
Client Ref. #: N/A

Laboratory Test Report

This report shall not be reproduced, except in full, without the written consent of Environmental Quality Laboratories, Inc.

Sample Number:	**4142423**	Collected Date & Time:	**02/13/2025** 12:13	Date of Report:	03/12/2025
Work Order:	257-01-75	Received Date & Time:	02/13/2025 14:10	Collected By:	GFLORES - EQLAB045
Delivery Slip:	2025-01799	Temperature at Arrival:	2.0 °C	Eqlab Rep.:	ELAZARO
Folder Number:	368481			Proposal Number:	31723 - 4

Remarks:

					Limits			Analysis			Prep Method		
Parameter	Method	Results	Units	DQ	MDL	MRL	MCL	Date	Time	By	Date	By	Method
Nitrobenzene	EPA 8270E	ND	µg/Kg	U	30.0	150.0	--	02/26/2025	22:44	MDSL	02/24/2025	RMR	EPA 3550B
Isophorone	EPA 8270E	ND	µg/Kg	U	20.0	100.0	--	02/26/2025	22:44	MDSL	02/24/2025	RMR	EPA 3550B
2-Nitrophenol	EPA 8270E	ND	µg/Kg	U	20.0	100.0	--	02/26/2025	22:44	MDSL	02/24/2025	RMR	EPA 3550B
2,4-Dimethylphenol	EPA 8270E	ND	µg/Kg	U	30.0	150.0	--	02/26/2025	22:44	MDSL	02/24/2025	RMR	EPA 3550B
2,4-Dinitrophenol	EPA 8270E	ND	µg/Kg	U	85.0	500.0	--	02/26/2025	22:44	MDSL	02/24/2025	RMR	EPA 3550B
2,4-Dichlorophenol	EPA 8270E	ND	µg/Kg	U	20.0	100.0	--	02/26/2025	22:44	MDSL	02/24/2025	RMR	EPA 3550B
2,6-Dinitrotoluene	EPA 8270E	ND	µg/Kg	U	20.0	100.0	--	02/26/2025	22:44	MDSL	02/24/2025	RMR	EPA 3550B
2,4-Dinitrotoluene	EPA 8270E	ND	µg/Kg	U	20.0	100.0	--	02/26/2025	22:44	MDSL	02/24/2025	RMR	EPA 3550B
2-Methylnaphthalene	EPA 8270E	ND	µg/Kg	U	20.0	100.0	--	02/26/2025	22:44	MDSL	02/24/2025	RMR	EPA 3550B
2,4,5-Trichlorophenol	EPA 8270E	ND	µg/Kg	U	20.0	100.0	--	02/26/2025	22:44	MDSL	02/24/2025	RMR	EPA 3550B
2,4,6-Trichlorophenol	EPA 8270E	ND	µg/Kg	U	20.0	100.0	--	02/26/2025	22:44	MDSL	02/24/2025	RMR	EPA 3550B
4-Nitrophenol	EPA 8270E	ND	µg/Kg	U	130.0	750.0	--	02/26/2025	22:44	MDSL	02/24/2025	RMR	EPA 3550B
4-Chlorophenyl phenyl ether	EPA 8270E	ND	µg/Kg	U	20.0	100.0	--	02/26/2025	22:44	MDSL	02/24/2025	RMR	EPA 3550B
4-Bromophenyl phenyl ether	EPA 8270E	ND	µg/Kg	U	20.0	100.0	--	02/26/2025	22:44	MDSL	02/24/2025	RMR	EPA 3550B
2-Chloronaphthalene	EPA 8270E	ND	µg/Kg	U	20.0	100.0	--	02/26/2025	22:44	MDSL	02/24/2025	RMR	EPA 3550B

To: CMA ARCHITECTS & ENGINEERS LLP
P.O. BOX 11490
SAN JUAN PR 00922

Attn: ENG. PEDRO JANER
Source: **LOT 110-01 B-1 @ 4'-8'**
LOT 110-01 BAYAMON & TOA ALTA, PR

Project Name: EQB
Facility: LOT 110-01 BAYAMON & TOA ALTA
Description: SOIL - Grab
Client Ref. #: N/A

Laboratory Test Report

This report shall not be reproduced, except in full, without the written consent of Environmental Quality Laboratories, Inc

Sample Number:	**4142423**	Collected Date & Time:	**02/13/2025** 12:13	Date of Report:	03/12/2025
Work Order:	257-01-75	Received Date & Time:	02/13/2025 14:10	Collected By:	GFLORES - EQLAB045
Delivery Slip:	2025-01799	Temperature at Arrival:	2.0 °C	Eqlab Rep.:	ELAZARO
Folder Number:	368481			Proposal Number:	31723 - 4

Remarks:

					Limits			Analysis			Prep Method		
Parameter	Method	Results	Units	DQ	MDL	MRL	MCL	Date	Time	By	Date	By	Method
Acenaphthylene	EPA 8270E	ND	µg/Kg	U	20.0	100.0	--	02/26/2025	22:44	MDSL	02/24/2025	RMR	EPA 3550B
Acenaphthene	EPA 8270E	ND	µg/Kg	U	20.0	100.0	--	02/26/2025	22:44	MDSL	02/24/2025	RMR	EPA 3550B
Anthracene	EPA 8270E	ND	µg/Kg	U	20.0	100.0	--	02/26/2025	22:44	MDSL	02/24/2025	RMR	EPA 3550B
Benzo(b)fluoranthene	EPA 8270E	ND	µg/Kg	U	20.0	100.0	--	02/26/2025	22:44	MDSL	02/24/2025	RMR	EPA 3550B
Benzo(k)fluoranthene	EPA 8270E	ND	µg/Kg	U	20.0	100.0	--	02/26/2025	22:44	MDSL	02/24/2025	RMR	EPA 3550B
Benzo(g,h,i)perylene	EPA 8270E	ND	µg/Kg	U	20.0	100.0	--	02/26/2025	22:44	MDSL	02/24/2025	RMR	EPA 3550B
Butyl benzyl phthalate	EPA 8270E	ND	µg/Kg	U	20.0	100.0	--	02/26/2025	22:44	MDSL	02/24/2025	RMR	EPA 3550B
Hexachlorobenzene	EPA 8270E	ND	µg/Kg	U	20.0	100.0	--	02/26/2025	22:44	MDSL	02/24/2025	RMR	EPA 3550B
Hexachlorocyclopentadiene	EPA 8270E	ND	µg/Kg	U	50.0	250.0	--	02/26/2025	22:44	MDSL	02/24/2025	RMR	EPA 3550B
Fluoranthene	EPA 8270E	ND	µg/Kg	U	20.0	100.0	--	02/26/2025	22:44	MDSL	02/24/2025	RMR	EPA 3550B
Chrysene	EPA 8270E	ND	µg/Kg	U	20.0	100.0	--	02/26/2025	22:44	MDSL	02/24/2025	RMR	EPA 3550B
Di-n-octyl phthalate	EPA 8270E	ND	µg/Kg	U	20.0	100.0	--	02/26/2025	22:44	MDSL	02/24/2025	RMR	EPA 3550B
Dibenzo(a,h)anthracene	EPA 8270E	ND	µg/Kg	U	20.0	100.0	--	02/26/2025	22:44	MLSL	02/24/2025	RMR	EPA 3550B
Diethyl phthalate	EPA 8270E	ND	µg/Kg	U	20.0	100.0	--	02/26/2025	22:44	MDSL	02/24/2025	RMR	EPA 3550B
Naphthalene	EPA 8270E	ND	µg/Kg	U	10.0	100.0	--	02/26/2025	22:44	MDSL	02/24/2025	RMR	EPA 3550B

To: CMA ARCHITECTS & ENGINEERS LLP
P.O. BOX 11490
SAN JUAN PR 00922

Attn: ENG. PEDRO JANER
Source: **LOT 110-01 B-1 @ 4'-8'**
LOT 110-01 BAYAMON & TOA ALTA, PR

Project Name: EQB
Facility: LOT 110-01 BAYAMON & TOA ALTA
Description: SOIL - Grab
Client Ref. #: N/A

Laboratory Test Report

This report shall not be reproduced, except in full, without the written consent of Environmental Quality Laboratories, Inc.

Sample Number:	**4142423**	Collected Date & Time:	**02/13/2025** 12:13	Date of Report:	03/12/2025
Work Order:	257-01-75	Received Date & Time:	02/13/2025 14:10	Collected By:	GFLORES - EQLAB045
Delivery Slip:	2025-01799	Temperature at Arrival:	2.0 °C	Eqlab Rep.:	ELAZARO
Folder Number:	368481			Proposal Number:	31723 - 4

Remarks:

					Limits			Analysis			Prep Method		
Parameter	Method	Results	Units	DQ	MDL	MRL	MCL	Date	Time	By	Date	By	Method
Pentachlorophenol	EPA 8270E	ND	µg/Kg	U	60.0	300.0	--	02/26/2025	22:44	MDSL	02/24/2025	RMR	EPA 3550B
Phenanthrene	EPA 8270E	ND	µg/Kg	U	20.0	100.0	--	02/26/2025	22:44	MDSL	02/24/2025	RMR	EPA 3550B
Pyrene	EPA 8270E	ND	µg/Kg	U	20.0	100.0	--	02/26/2025	22:44	MDSL	02/24/2025	RMR	EPA 3550B
Indeno(1,2,3-cd)pyrene	EPA 8270E	ND	µg/Kg	U	20.0	100.0	--	02/26/2025	22:44	MDSL	02/24/2025	RMR	EPA 3550B
N-Nitrosodiphenylamine	EPA 8270E	ND	µg/Kg	U	20.0	100.0	--	02/26/2025	22:44	MDSL	02/24/2025	RMR	EPA 3550B
Di-n-butyl phthalate	EPA 8270E	ND	µg/Kg	U	20.0	100.0	--	02/26/2025	22:44	MDSL	02/24/2025	RMR	EPA 3550B
2-Methyl-4,6-dinitrophenol	EPA 8270E	ND	µg/Kg	U	95.0	500.0	--	02/26/2025	22:44	MDSL	02/24/2025	RMR	EPA 3550B
1,2-Dichlorobenzene	EPA 8270E	ND	µg/Kg	U	20.0	100.0	--	02/26/2025	22:44	MLSL	02/24/2025	RMR	EPA 3550B
1,3-Dichlorobenzene	EPA 8270E	ND	µg/Kg	U	20.0	100.0	--	02/26/2025	22:44	MDSL	02/24/2025	RMR	EPA 3550B
1,4-Dichlorobenzene	EPA 8270E	ND	µg/Kg	U	20.0	100.0	--	02/26/2025	22:44	MDSL	02/24/2025	RMR	EPA 3550B
Bis(2-chloroethyl) ether	EPA 8270E	ND	µg/Kg	U	20.0	100.0	--	02/26/2025	22:44	MDSL	02/24/2025	RMR	EPA 3550B
Bis(2-chloroethoxy)methane	EPA 8270E	ND	µg/Kg	U	20.0	100.0	--	02/26/2025	22:44	MDSL	02/24/2025	RMR	EPA 3550B
Di(2-ethylhexyl)phthalate	EPA 8270E	ND	µg/Kg	U	20.0	100.0	--	02/26/2025	22:44	MDSL	02/24/2025	RMR	EPA 3550B
4-Chloro-3-methylphenol	EPA 8270E	ND	µg/Kg	U	20.0	100.0	--	02/26/2025	22:44	MDSL	02/24/2025	RMR	EPA 3550B
Benzo[a]pyrene	EPA 8270E	ND	µg/Kg	U	15.0	100.0	--	02/26/2025	22:44	MDSL	02/24/2025	RMR	EPA 3550B

To: CMA ARCHITECTS & ENGINEERS LLP
P.O. BOX 11490
SAN JUAN PR 00922

Attn: ENG. PEDRO JANER
Source: **LOT 110-01 B-1 @ 4'-8'**
LOT 110-01 BAYAMON & TOA ALTA, PR

Project Name: EQB
Facility: LOT 110-01 BAYAMON & TOA ALTA
Description: SOIL - Grab
Client Ref. #: N/A

Laboratory Test Report

This report shall not be reproduced, except in full, without the written consent of Environmental Quality Laboratories, Inc.

Sample Number:	**4142423**	Collected Date & Time:	**02/13/2025** 12:13	Date of Report:	03/12/2025
Work Order:	257-01-75	Received Date & Time:	02/13/2025 14:10	Collected By:	GFLORES - EQLAB045
Delivery Slip:	2025-01799	Temperature at Arrival:	2.0 °C	Eqlab Rep.:	ELAZARO
Folder Number:	368481			Proposal Number:	31723 - 4

Remarks:

					Limits			Analysis			Prep Method		
Parameter	Method	Results	Units	DQ	MDL	MRL	MCL	Date	Time	By	Date	By	Method
Dimethyl phthalate	EPA 8270E	ND	µg/Kg	U	20.0	100.0	--	02/26/2025	22:44	MDSL	02/24/2025	RMR	EPA 3550B
3,3-Dichlorobenzidine	EPA 8270E	ND	µg/Kg	U	30.0	150.0	--	02/26/2025	22:44	MDSL	02/24/2025	RMR	EPA 3550B
Fluorene	EPA 8270E	ND	µg/Kg	U	20.0	100.0	--	02/26/2025	22:44	MDSL	02/24/2025	RMR	EPA 3550B
Hexachlorobutadiene	EPA 8270E	ND	µg/Kg	U	20.0	100.0	--	02/26/2025	22:44	MDSL	02/24/2025	RMR	EPA 3550B
Benzo(a)anthracene	EPA 8270E	ND	µg/Kg	U	20.0	100.0	--	02/26/2025	22:44	MLSL	02/24/2025	RMR	EPA 3550B

SONIA PICHARDO RODRIGUEZ Químico Licenciado Estado Libre Asociado de Puerto Rico LICENCIA NUM. 453

Certified by Laboratory Director

ND = Not Detected MCL = Maximum Contaminant Level BDL = Below Detection Limit DNI = Does Not Ignite MDL = Minimum Detection Limit N/A = Not Applicable
MO = Monitoring Only MRL = Minimum Reporting Level PTRL = Pattern Recognition Level. All results are calculated on a wet weight basis unless otherwise stated. All results relate only to this sample
+ = Parameter is not accredited under EQLab's NELAP Certification

The results presented herein meet all NELAC requirements.
Refer to eqlab certification number E87783 at www.eqlab.com.

ENVIRONMENTAL QUALITY LABORATORIES, INC.
60 E STREET, MINILLAS INDUSTRIAL PARK, BAYAMON, PR 00959
PO BOX 11458 SANTURCE, PR 00910-1458 TEL. (787) 288-6420 FAX (787) 288-6465 www.eqlab.com

PRDOH Certified
EPA ID PR00014

To: CMA ARCHITECTS & ENGINEERS LLP
P.O. BOX 11490
SAN JUAN PR 00922

Attn: ENG. PEDRO JANER
Source: **LOT 110-01 B-2 @ 0'-4'**
LOT 110-01 BAYAMON & TOA ALTA, PR

Project Name: EQB
Facility: LOT 110-01 BAYAMON & TOA ALTA
Description: SOIL - Grab
Client Ref. #: N/A

Laboratory Test Report

This report shall not be reproduced, except in full, without the written consent of Environmental Quality Laboratories, Inc.

Sample Number:	**4142424**	Collected Date & Time:	**02/13/2025** 12:27	Date of Report:	03/12/2025
Work Order:	257-01-75	Received Date & Time:	02/13/2025 14:10	Collected By:	GFLORES - EQLAB045
Delivery Slip:	2025-01799	Temperature at Arrival:	2.0 °C	Eqlab Rep.:	ELAZARO
Folder Number:	368481			Proposal Number:	31723 - 4

Remarks:

	Parameter	Method	Results	Units	DQ	Limits MDL	Limits MRL	Limits MCL	Analysis Date	Analysis Time	Analysis By	Prep Method Date	Prep Method By	Prep Method
	Cyanide - Total	EPA 9013/9012A	BDL	mg/Kg	U	0.30	1.00	--	02/25/2025	16:52	GVM	02/25/2025	GVM	Distillation
+	Mercury - Total	EPA 7471A	0.279	mg/Kg	D	0.040	0.200	--	02/21/2025	11:20	SNA	02/19/2025	--	Method Digestio
+	TPH as DRO/ORO (C10-C38)	EPA 8015B	ND	mg/Kg	U	10.0	10.0	--	02/25/2025	10:13	RMR	02/20/2025	RMR	EPA 3550B
	TPH as GRO (C6-C10)	EPA 8015B	ND	µg/Kg	U	100.0	250.0	--	02/25/2025	04:57	MLSL	02/14/2025	--	EPA 5035A
	Aluminum - Total	EPA 6010D	40750	mg/Kg	D	37.5	62.5	--	03/07/2025	19:04	MSSC	02/20/2025	--	SW846-3050B
	Barium -Total	EPA 6010D	13.1	mg/Kg	D	12.50	125.00	--	03/07/2025	19:04	MSSC	02/20/2025	--	SW846-3050B
	Beryllium - Total	EPA 6010D	BDL	mg/Kg	D,U	0.25	1.25	--	03/07/2025	19:04	MSSC	02/20/2025	--	SW846-3050B
	Boron - Total	EPA 6010D	336	mg/Kg	D	25.0	125.0	--	03/07/2025	19:04	MSSC	02/20/2025	--	SW846-3050B
	Cadmium - Total	EPA 6010D	5.25	mg/Kg	D	0.63	1.25	--	03/07/2025	19:04	MSSC	02/20/2025	--	SW846-3050B
	Calcium - Total	EPA 6010D	11793	mg/Kg	D	625.0	6250.0	--	03/07/2025	19:04	MSSC	02/20/2025	--	SW846-3050B
	Chromium - Total	EPA 6010D	28.8	mg/Kg	D	11.25	125.00	--	03/07/2025	19:04	MSSC	02/20/2025	--	SW846-3050B
	Cobalt - Total	EPA 6010D	21.4	mg/Kg	D	7.50	125.00	--	03/07/2025	19:04	MSSC	02/20/2025	--	SW846-3050B
	Copper - Total	EPA 6010D	55.4	mg/Kg	D	7.50	62.50	--	03/07/2025	19:04	MSSC	02/20/2025	--	SW846-3050B
	Iron - Total	EPA 6010D	55038	mg/Kg	D	25.0	62.5	--	03/07/2025	19:04	MSSC	02/20/2025	--	SW846-3050B
	Lead - Total	EPA 6010D	BDL	mg/Kg	D,U	18.75	125.00	--	03/07/2025	19:04	MSSC	02/20/2025	--	SW846-3050B

ND = Not Detected MCL = Maximum Contaminant Level BDL = Below Detection Limit DNI = Does Not Ignite MDL = Minimum Detection Limit N/A = Not Applicable
MO = Monitoring Only MRL = Minimum Reporting Level PTRL = Pattern Recognition Level. All results are calculated on a wet weight basis unless otherwise stated. All results relate only to this sample.
+ = Parameter is not accredited under EQLab's NELAP Certification

The results presented herein meet all NELAC requirements.
Refer to eqlab certification number E87783 at www.eqlab.com.

ENVIRONMENTAL QUALITY LABORATORIES, INC.
60 E STREET, MINILLAS INDUSTRIAL PARK, BAYAMON, PR 00959
PO BOX 11458 SANTURCE, PR 00910-1458 TEL. (787) 288-6420 FAX (787) 288-6465 www.eqlab.com

PRDOH Certified
EPA ID PR00014

To: CMA ARCHITECTS & ENGINEERS LLP
P.O. BOX 11490
SAN JUAN PR 00922

Attn: ENG. PEDRO JANER
Source: **LOT 110-01 B-2 @ 0'-4'**
LOT 110-01 BAYAMON & TOA ALTA, PR

Project Name: EQB
Facility: LOT 110-01 BAYAMON & TOA ALTA
Description: SOIL - Grab
Client Ref. #: N/A

Laboratory Test Report

This report shall not be reproduced, except in full, without the written consent of Environmental Quality Laboratories, Inc.

Sample Number:	**4142424**	Collected Date & Time:	**02/13/2025** 12:27	Date of Report:	03/12/2025
Work Order:	257-01-75	Received Date & Time:	02/13/2025 14:10	Collected By:	GFLORES - EQLAB045
Delivery Slip:	2025-01799	Temperature at Arrival:	2.0 °C	Eqlab Rep.:	ELAZARO
Folder Number:	368481			Proposal Number:	31723 - 4

Remarks:

	Parameter	Method	Results	Units	DQ	Limits MDL	Limits MRL	Limits MCL	Analysis Date	Analysis Time	Analysis By	Prep Method Date	Prep Method By	Prep Method
	Magnesium - Total	EPA 6010D	10218	mg/Kg	D	250.0	2500.0	--	03/07/2025	19:04	MSSC	02/20/2025	--	SW846-3050B
	Manganese - Total	EPA 6010D	1057	mg/Kg	D	6.25	125.00	--	03/07/2025	19:04	MSSC	02/20/2025	--	SW846-3050B
	Nickel - Total	EPA 6010D	27.9	mg/Kg	D	6.25	31.25	--	03/07/2025	19:04	MSSC	02/20/2025	--	SW846-3050B
	Potassium - Total	EPA 6010D	BDL	mg/Kg	D,U	250.0	1250.0	--	03/07/2025	19:04	MSSC	02/20/2025	--	SW846-3050B
	Selenium - Total	EPA 6010D	BDL	mg/Kg	D,U	37.50	125.00	--	03/07/2025	19:04	MSSC	02/20/2025	--	SW846-3050B
	Silver - Total	EPA 6010D	BDL	mg/Kg	D,U	6.25	12.50	--	03/07/2025	19:04	MSSC	02/20/2025	--	SW846-3050B
	Sodium - Total	EPA 6010D	BDL	mg/Kg	D,U	625.0	2500.0	--	03/07/2025	19:04	MSSC	02/20/2025	--	SW846-3050B
	Thallium - Total	EPA 6010D	BDL	mg/Kg	D,U	75.0	125.0	--	03/07/2025	19:04	MSSC	02/20/2025	--	SW846-3050B
+	Silica - Total	EPA 6010D	BDL	mg/Kg	D,U	375.0	2500.0	--	03/07/2025	19:04	MSSC	02/20/2025	--	SW846-3050B
+	Silicon - Total	EPA 6010D	BDL	mg/Kg	D,U	375.0	2500.0	--	03/07/2025	19:04	MSSC	02/20/2025	--	SW846-3050B
	Strontium - Total	EPA 6010D	14.5	mg/Kg	D	10.00	125.00	--	03/07/2025	19:04	MSSC	02/20/2025	--	SW846-3050B
	Arsenic - Total	EPA 6010D	BDL	mg/Kg	D,U	12.50	125.00	--	03/07/2025	19:04	MSSC	02/20/2025	--	SW846-3050B
	Antimony - Total	EPA 6010D	BDL	mg/Kg	D,U	12.50	125.00	--	03/07/2025	19:04	MSSC	02/20/2025	--	SW846-3050B
	Vanadium - Total	EPA 6010D	180	mg/Kg	D	10.00	125.00	--	03/07/2025	19:04	MSSC	02/20/2025	--	SW846-3050B
	Zinc - Total	EPA 6010D	70.0	mg/Kg	D	25.00	312.50	--	03/07/2025	19:04	MSSC	02/20/2025	--	SW846-3050B

ND = Not Detected MCL = Maximum Contaminant Level BDL = Below Detection Limit DNI = Does Not Ignite MDL = Minimum Detection Limit N/A = Not Applicable
MO = Monitoring Only MRL = Minimum Reporting Level PTRL = Pattern Recognition Level. All results are calculated on a wet weight basis unless otherwise stated. All results relate only to this sample.
+ = Parameter is not accredited under EQLab's NELAP Certification

The results presented herein meet all NELAC requirements.
Refer to eqlab certification number E87783 at www.eqlab.com.

ENVIRONMENTAL QUALITY LABORATORIES, INC.
60 E STREET, MINILLAS INDUSTRIAL PARK, BAYAMON, PR 00959
PO BOX 11458 SANTURCE, PR 00910-1458 TEL. (787) 288-6420 FAX (787) 288-6465 www.eqlab.com

PRDOH Certified
EPA ID PR00014

To: CMA ARCHITECTS & ENGINEERS LLP
P.O. BOX 11490
SAN JUAN PR 00922

Attn: ENG. PEDRO JANER
Source: **LOT 110-01 B-2 @ 0'-4'**
LOT 110-01 BAYAMON & TOA ALTA, PR

Project Name: EQB
Facility: LOT 110-01 BAYAMON & TOA ALTA
Description: SOIL - Grab
Client Ref. #: N/A

Laboratory Test Report

This report shall not be reproduced, except in full, without the written consent of Environmental Quality Laboratories, Inc.

Sample Number:	**4142424**	Collected Date & Time:	**02/13/2025** 12:27	Date of Report:	03/12/2025
Work Order:	257-01-75	Received Date & Time:	02/13/2025 14:10	Collected By:	GFLORES - EQLAB045
Delivery Slip:	2025-01799	Temperature at Arrival:	2.0 °C	Eqlab Rep.:	ELAZARO
Folder Number:	368481			Proposal Number:	31723 - 4

Remarks:

	Parameter	Method	Results	Units	DQ	Limits MDL	Limits MRL	Limits MCL	Analysis Date	Analysis Time	Analysis By	Prep Method Date	Prep Method By	Prep Method Method
+	Aroclor 1016	EPA 8082A	ND	mg/Kg	U	0.00142	0.03500	--	03/06/2025	05:32	JSSM	02/25/2025	--	EPA 3550B
+	Aroclor 1221	EPA 8082A	ND	mg/Kg	U	0.00911	0.35000	--	03/06/2025	05:32	JSSM	02/25/2025	--	EPA 3550B
+	Aroclor 1232	EPA 8082A	ND	mg/Kg	U	0.00162	0.03500	--	03/06/2025	05:32	JSSM	02/25/2025	--	EPA 3550B
+	Aroclor 1242	EPA 8082A	ND	mg/Kg	U	0.00187	0.03500	--	03/06/2025	05:32	JSSM	02/25/2025	--	EPA 3550B
+	Aroclor 1248	EPA 8082A	ND	mg/Kg	U	0.00468	0.03500	--	03/06/2025	05:32	JSSM	02/25/2025	--	EPA 3550B
+	Aroclor 1254	EPA 8082A	ND	mg/Kg	U	0.00267	0.03500	--	03/06/2025	05:32	JSSM	02/25/2025	--	EPA 3550B
+	Aroclor 1260	EPA 8082A	ND	mg/Kg	U	0.00144	0.03500	--	03/06/2025	05:32	JSSM	02/25/2025	--	EPA 3550B
	4,4-DDD	EPA 8081B	ND	µg/Kg	U	0.650	2.000	--	03/06/2025	20:44	JSSM	02/25/2025	--	EPA 3550B
	4,4-DDE	EPA 8081B	ND	µg/Kg	U	0.850	2.000	--	03/06/2025	20:44	JSSM	02/25/2025	--	EPA 3550B
	4,4-DDT	EPA 8081B	ND	µg/Kg	U	0.650	2.000	--	03/06/2025	20:44	JSSM	02/25/2025	--	EPA 3550B
	Aldrin	EPA 8081B	ND	µg/Kg	U	0.700	2.000	--	03/06/2025	20:44	JSSM	02/25/2025	--	EPA 3550B
	Alpha-BHC	EPA 8081B	ND	µg/Kg	U	0.850	2.000	--	03/06/2025	20:44	JSSM	02/25/2025	--	EPA 3550B
	Alpha-Chlordane	EPA 8081B	ND	µg/Kg	U	1.100	3.200	--	03/06/2025	20:44	JSSM	02/25/2025	--	EPA 3550B
	Beta - BHC	EPA 8081B	ND	µg/Kg	U	1.200	2.000	--	03/06/2025	20:44	JSSM	02/25/2025	--	EPA 3550B
	Delta-BHC	EPA 8081B	ND	µg/Kg	U	0.750	2.000	--	03/06/2025	20:44	JSSM	02/25/2025	--	EPA 3550B

ND = Not Detected MCL = Maximum Contaminant Level BDL = Below Detection Limit DNI = Does Not Ignite MDL = Minimum Detection Limit N/A = Not Applicable
MO = Monitoring Only MRL = Minimum Reporting Level PTRL = Pattern Recognition Level. All results are calculated on a wet weight basis unless otherwise stated. All results relate only to this sample.
+ = Parameter is not accredited under EQLab's NELAP Certification

To: CMA ARCHITECTS & ENGINEERS LLP
P.O. BOX 11490
SAN JUAN PR 00922

Attn: ENG. PEDRO JANER
Source: **LOT 110-01 B-2 @ 0'-4'**
LOT 110-01 BAYAMON & TOA ALTA, PR

Project Name: EQB
Facility: LOT 110-01 BAYAMON & TOA ALTA
Description: SOIL - Grab
Client Ref. #: N/A

Laboratory Test Report

This report shall not be reproduced, except in full, without the written consent of Environmental Quality Laboratories, Inc.

Sample Number:	4142424	Collected Date & Time:	02/13/2025 12:27	Date of Report:	03/12/2025
Work Order:	257-01-75	Received Date & Time:	02/13/2025 14:10	Collected By:	GFLORES - EQLAB045
Delivery Slip:	2025-01799	Temperature at Arrival:	2.0 °C	Eqlab Rep.:	ELAZARO
Folder Number:	368481			Proposal Number:	31723 - 4

Remarks:

						Limits			Analysis			Prep Method		
	Parameter	Method	Results	Units	DQ	MDL	MRL	MCL	Date	Time	By	Date	By	Method
	Dieldrin	EPA 8081B	ND	µg/Kg	U	0.750	2.000	--	03/06/2025	20:44	JSSM	02/25/2025	--	EPA 3550B
	Endosulfan I	EPA 8081B	ND	µg/Kg	U	1.200	2.000	--	03/06/2025	20:44	JSSM	02/25/2025	--	EPA 3550B
	Endosulfan II	EPA 8081B	ND	µg/Kg	U	0.700	2.000	--	03/06/2025	20:44	JSSM	02/25/2025	--	EPA 3550B
	Endosulfan sulfate	EPA 8081B	ND	µg/Kg	U	1.500	2.000	--	03/06/2025	20:44	JSSM	02/25/2025	--	EPA 3550B
	Endrin	EPA 8081B	ND	µg/Kg	U	1.800	2.000	--	03/06/2025	20:44	JSSM	02/25/2025	--	EPA 3550B
	Endrin aldehyde	EPA 8081B	ND	µg/Kg	U	0.700	2.000	--	03/06/2025	20:44	JSSM	02/25/2025	--	EPA 3550B
	Gamma - BHC	EPA 8081B	ND	µg/Kg	U	0.450	2.000	--	03/06/2025	20:44	JSSM	02/25/2025	--	EPA 3550B
	Gamma-Chlordane	EPA 8081B	ND	µg/Kg	U	1.200	3.200	--	03/06/2025	20:44	JSSM	02/25/2025	--	EPA 3550B
	Heptachlor	EPA 8081B	ND	µg/Kg	U	0.900	2.000	--	03/06/2025	20:44	JSSM	02/25/2025	--	EPA 3550B
	Heptachlor epoxide	EPA 8081B	ND	µg/Kg	U	0.700	2.000	--	03/06/2025	20:44	JSSM	02/25/2025	--	EPA 3550B
+	Hexachlorocyclopentadiene	EPA 8081B	ND	µg/Kg	U	3.000	20.000	--	03/06/2025	20:44	JSSM	02/25/2025	--	EPA 3550B
	Methoxychlor	EPA 8081B	ND	µg/Kg	U	1.100	3.200	--	03/06/2025	20:44	JSSM	02/25/2025	--	EPA 3550B
	Toxaphene	EPA 8081B	ND	µg/Kg	U	18.000	20.000	--	03/06/2025	19:51	JSSM	02/25/2025	--	EPA 3550B
	Acetone	EPA 8260D	ND	µg/Kg	U	12.0	15.0	--	02/22/2025	00:35	EMRO	02/21/2025	--	EPA 5035A
	Benzene	EPA 8260D	ND	µg/Kg	U	2.0	3.0	--	02/22/2025	00:35	EMRO	02/21/2025	--	EPA 5035A

The results presented herein meet all NELAC requirements.
Refer to eqlab certification number E87783 at www.eqlab.com.

ENVIRONMENTAL QUALITY LABORATORIES, INC.
60 E STREET, MINILLAS INDUSTRIAL PARK, BAYAMON, PR 00959
PO BOX 11458 SANTURCE, PR 00910-1458 TEL. (787) 288-6420 FAX (787) 288-6465 www.eqlab.com

PRDOH Certified
EPA ID PR00014

To: CMA ARCHITECTS & ENGINEERS LLP
P.O. BOX 11490
SAN JUAN PR 00922

Attn: ENG. PEDRO JANER
Source: **LOT 110-01 B-2 @ 0'-4'**
LOT 110-01 BAYAMON & TOA ALTA, PR

Project Name: EQB
Facility: LOT 110-01 BAYAMON & TOA ALTA
Description: SOIL - Grab
Client Ref. #: N/A

Laboratory Test Report

This report shall not be reproduced, except in full, without the written consent of Environmental Quality Laboratories, Inc.

Sample Number:	**4142424**	Collected Date & Time:	**02/13/2025** 12:27	Date of Report:	03/12/2025
Work Order:	257-01-75	Received Date & Time:	02/13/2025 14:10	Collected By:	GFLORES - EQLAB045
Delivery Slip:	2025-01799	Temperature at Arrival:	2.0 °C	Eqlab Rep.:	ELAZARO
Folder Number:	368481			Proposal Number:	31723 - 4

Remarks:

					Limits			Analysis			Prep Method		
Parameter	Method	Results	Units	DQ	MDL	MRL	MCL	Date	Time	By	Date	By	Method
Bromodichloromethane	EPA 8260D	ND	µg/Kg	U	2.0	3.0	--	02/22/2025	00:35	EMRO	02/21/2025	--	EPA 5035A
Bromoform	EPA 8260D	ND	µg/Kg	U	2.0	3.0	--	02/22/2025	00:35	EMRO	02/21/2025	--	EPA 5035A
Bromomethane	EPA 8260D	ND	µg/Kg	U	2.0	3.0	--	02/22/2025	00:35	EMRO	02/21/2025	--	EPA 5035A
2-Butanone	EPA 8260D	ND	µg/Kg	U	11.0	15.0	--	02/22/2025	00:35	EMRO	02/21/2025	--	EPA 5035A
Carbon disulfide	EPA 8260D	ND	µg/Kg	U	12.0	15.0	--	02/22/2025	00:35	EMRO	02/21/2025	--	EPA 5035A
Carbon tetrachloride	EPA 8260D	ND	µg/Kg	U	2.0	3.0	--	02/22/2025	00:35	EMRO	02/21/2025	--	EPA 5035A
Chlorobenzene	EPA 8260D	ND	µg/Kg	U	2.0	3.0	--	02/22/2025	00:35	EMRO	02/21/2025	--	EPA 5035A
Chloroethane	EPA 8260D	ND	µg/Kg	U	2.0	3.0	--	02/22/2025	00:35	EMRO	02/21/2025	--	EPA 5035A
Chloroform	EPA 8260D	ND	µg/Kg	U	2.0	3.0	--	02/22/2025	00:35	EMRO	02/21/2025	--	EPA 5035A
Chloromethane	EPA 8260D	ND	µg/Kg	U	2.0	3.0	--	02/22/2025	00:35	EMRO	02/21/2025	--	EPA 5035A
Dibromochloromethane	EPA 8260D	ND	µg/Kg	U	2.0	3.0	--	02/22/2025	00:35	EMRO	02/21/2025	--	EPA 5035A
1,1-Dichloroethane	EPA 8260D	ND	µg/Kg	U	2.0	3.0	--	02/22/2025	00:35	EMRO	02/21/2025	--	EPA 5035A
1,1-Dichloroethene	EPA 8260D	ND	µg/Kg	U	2.0	3.0	--	02/22/2025	00:35	EMRO	02/21/2025	--	EPA 5035A
1,2-Dichloroethane	EPA 8260D	ND	µg/Kg	U	2.0	3.0	--	02/22/2025	00:35	EMRO	02/21/2025	--	EPA 5035A
1,2-Dichloropropane	EPA 8260D	ND	µg/Kg	U	2.0	3.0	--	02/22/2025	00:35	EMRO	02/21/2025	--	EPA 5035A

To: CMA ARCHITECTS & ENGINEERS LLP
P.O. BOX 11490
SAN JUAN PR 00922

Attn: ENG. PEDRO JANER
Source: **LOT 110-01 B-2 @ 0'-4'**
LOT 110-01 BAYAMON & TOA ALTA, PR

Project Name: EQB
Facility: LOT 110-01 BAYAMON & TOA ALTA
Description: SOIL - Grab
Client Ref. #: N/A

Laboratory Test Report

This report shall not be reproduced, except in full, without the written consent of Environmental Quality Laboratories, Inc.

Sample Number:	**4142424**	Collected Date & Time:	**02/13/2025** 12:27	Date of Report:	03/12/2025
Work Order:	257-01-75	Received Date & Time:	02/13/2025 14:10	Collected By:	GFLORES - EQLAB045
Delivery Slip:	2025-01799	Temperature at Arrival:	2.0 °C	Eqlab Rep.:	ELAZARO
Folder Number:	368481			Proposal Number:	31723 - 4

Remarks:

					Limits			Analysis			Prep Method		
Parameter	Method	Results	Units	DQ	MDL	MRL	MCL	Date	Time	By	Date	By	Method
cis-1,3-Dichloropropene	EPA 8260D	ND	µg/Kg	U	2.0	3.0	--	02/22/2025	00:35	EMRO	02/21/2025	--	EPA 5035A
trans-1,3-Dichloropropene	EPA 8260D	ND	µg/Kg	U	1.2	3.0	--	02/22/2025	00:35	EMRO	02/21/2025	--	EPA 5035A
Ethylbenzene	EPA 8260D	ND	µg/Kg	U	2.0	3.0	--	02/22/2025	00:35	EMRO	02/21/2025	--	EPA 5035A
2-Hexanone	EPA 8260D	ND	µg/Kg	U	12.0	15.0	--	02/22/2025	00:35	EMRO	02/21/2025	--	EPA 5035A
Dichloromethane	EPA 8260D	ND	µg/Kg	U	2.0	3.0	--	02/22/2025	00:35	EMRO	02/21/2025	--	EPA 5035A
4-Methyl-2-pentanone	EPA 8260D	ND	µg/Kg	U	12.0	15.0	--	02/22/2025	00:35	EMRO	02/21/2025	--	EPA 5035A
Styrene	EPA 8260D	ND	µg/Kg	U	2.0	3.0	--	02/22/2025	00:35	EMRO	02/21/2025	--	EPA 5035A
1,1,1-Trichloroethane	EPA 8260D	ND	µg/Kg	U	2.0	3.0	--	02/22/2025	00:35	EMRO	02/21/2025	--	EPA 5035A
1,1,2-Trichloroethane	EPA 8260D	ND	µg/Kg	U	2.0	3.0	--	02/22/2025	00:35	EMRO	02/21/2025	--	EPA 5035A
1,1,1,2-Tetrachloroethane	EPA 8260D	ND	µg/Kg	U	2.0	3.0	--	02/22/2025	00:35	EMRO	02/21/2025	--	EPA 5035A
Tetrachloroethene	EPA 8260D	ND	µg/Kg	U	2.0	3.0	--	02/22/2025	00:35	EMRO	02/21/2025	--	EPA 5035A
Toluene	EPA 8260D	ND	µg/Kg	U	2.0	3.0	--	02/22/2025	00:35	EMRO	02/21/2025	--	EPA 5035A
Trichloroethene	EPA 8260D	ND	µg/Kg	U	2.0	3.0	--	02/22/2025	00:35	EMRO	02/21/2025	--	EPA 5035A
Vinyl chloride	EPA 8260D	ND	µg/Kg	U	2.0	3.0	--	02/22/2025	00:35	EMRO	02/21/2025	--	EPA 5035A
m,p-Xylene	EPA 8260D	ND	µg/Kg	U	4.0	6.0	--	02/22/2025	00:35	EMRO	02/21/2025	--	EPA 5035A

To: CMA ARCHITECTS & ENGINEERS LLP
P.O. BOX 11490
SAN JUAN PR 00922

Attn: ENG. PEDRO JANER
Source: **LOT 110-01 B-2 @ 0'-4'**
LOT 110-01 BAYAMON & TOA ALTA, PR

Project Name: EQB
Facility: LOT 110-01 BAYAMON & TOA ALTA
Description: SOIL - Grab
Client Ref. #: N/A

Laboratory Test Report

This report shall not be reproduced, except in full, without the written consent of Environmental Quality Laboratories, Inc.

Sample Number:	**4142424**	Collected Date & Time:	**02/13/2025** 12:27	Date of Report:	03/12/2025
Work Order:	257-01-75	Received Date & Time:	02/13/2025 14:10	Collected By:	GFLORES - EQLAB045
Delivery Slip:	2025-01799	Temperature at Arrival:	2.0 °C	Eqlab Rep.:	ELAZARO
Folder Number:	368481			Proposal Number:	31723 - 4

Remarks:

					Limits			Analysis			Prep Method		
Parameter	Method	Results	Units	DQ	MDL	MRL	MCL	Date	Time	By	Date	By	Method
o-Xylene	EPA 8260D	ND	µg/Kg	U	2.3	3.0	--	02/22/2025	00:35	EMRO	02/21/2025	--	EPA 5035A
cis-1,2-Dichloroethene	EPA 8260D	ND	µg/Kg	U	2.0	3.0	--	02/22/2025	00:35	EMRO	02/21/2025	--	EPA 5035A
trans-1,2-Dichloroethene	EPA 8260D	ND	µg/Kg	U	2.0	3.0	--	02/22/2025	00:35	EMRO	02/21/2025	--	EPA 5035A
Bromochloromethane	EPA 8260D	ND	µg/Kg	U	2.0	3.0	--	02/22/2025	00:35	EMRO	02/21/2025	--	EPA 5035A
1,2-Dibromoethane	EPA 8260D	ND	µg/Kg	U	2.0	3.0	--	02/22/2025	00:35	EMRO	02/21/2025	--	EPA 5035A
1,2-Dibromo-3-chloropropane	EPA 8260D	ND	µg/Kg	U	2.0	3.0	--	02/22/2025	00:35	EMRO	02/21/2025	--	EPA 5035A
o-Dichlorobenzene	EPA 8260D	ND	µg/Kg	U	2.0	3.0	--	02/22/2025	00:35	EMRO	02/21/2025	--	EPA 5035A
1,3-Dichlorobenzene	EPA 8260D	ND	µg/Kg	U	2.0	3.0	--	02/22/2025	00:35	EMRO	02/21/2025	--	EPA 5035A
1,4-Dichlorobenzene	EPA 8260D	ND	µg/Kg	U	2.0	3.0	--	02/22/2025	00:35	EMRO	02/21/2025	--	EPA 5035A
1,2,4-Trichlorobenzene	EPA 8260D	ND	µg/Kg	U	2.0	3.0	--	02/22/2025	00:35	EMRO	02/21/2025	--	EPA 5035A
1,1,2,2-Tetrachloroethane	EPA 8260D	ND	µg/Kg	U	2.0	3.0	--	02/22/2025	00:35	EMRO	02/21/2025	--	EPA 5035A
Phenol	EPA 8270E	ND	µg/Kg	U	25.0	125.0	--	02/26/2025	23:13	MDSL	02/24/2025	RMR	EPA 3550B
2-Chlorophenol	EPA 8270E	ND	µg/Kg	U	20.0	100.0	--	02/26/2025	23:13	MDSL	02/24/2025	RMR	EPA 3550B
N-Nitrosodi-n-propylamine	EPA 8270E	ND	µg/Kg	U	20.0	100.0	--	02/26/2025	23:13	MDSL	02/24/2025	RMR	EPA 3550B
Hexachloroethane	EPA 8270E	ND	µg/Kg	U	20.0	100.0	--	02/26/2025	23:13	MDSL	02/24/2025	RMR	EPA 3550B

To: CMA ARCHITECTS & ENGINEERS LLP
P.O. BOX 11490
SAN JUAN PR 00922

Attn: ENG. PEDRO JANER
Source: **LOT 110-01 B-2 @ 0'-4'**
LOT 110-01 BAYAMON & TOA ALTA, PR

Project Name: EQB
Facility: LOT 110-01 BAYAMON & TOA ALTA
Description: SOIL - Grab
Client Ref. #: N/A

eqlab ENVIRONMENTAL QUALITY LABORATORIES, INC.

Laboratory Test Report

This report shall not be reproduced, except in full, without the written consent of Environmental Quality Laboratories, Inc.

Sample Number:	**4142424**	Collected Date & Time:	**02/13/2025** 12:27	Date of Report:	03/12/2025
Work Order:	257-01-75	Received Date & Time:	02/13/2025 14:10	Collected By:	GFLORES - EQLAB045
Delivery Slip:	2025-01799	Temperature at Arrival:	2.0 °C	Eqlab Rep.:	ELAZARO
Folder Number:	368481			Proposal Number:	31723 - 4

Remarks:

					Limits			Analysis			Prep Method		
Parameter	Method	Results	Units	DQ	MDL	MRL	MCL	Date	Time	By	Date	By	Method
Nitrobenzene	EPA 8270E	ND	µg/Kg	U	30.0	150.0	--	02/26/2025	23:13	MDSL	02/24/2025	RMR	EPA 3550B
Isophorone	EPA 8270E	ND	µg/Kg	U	20.0	100.0	--	02/26/2025	23:13	MDSL	02/24/2025	RMR	EPA 3550B
2-Nitrophenol	EPA 8270E	ND	µg/Kg	U	20.0	100.0	--	02/26/2025	23:13	MDSL	02/24/2025	RMR	EPA 3550B
2,4-Dimethylphenol	EPA 8270E	ND	µg/Kg	U	30.0	150.0	--	02/26/2025	23:13	MDSL	02/24/2025	RMR	EPA 3550B
2,4-Dinitrophenol	EPA 8270E	ND	µg/Kg	U	85.0	500.0	--	02/26/2025	23:13	MDSL	02/24/2025	RMR	EPA 3550B
2,4-Dichlorophenol	EPA 8270E	ND	µg/Kg	U	20.0	100.0	--	02/26/2025	23:13	MDSL	02/24/2025	RMR	EPA 3550B
2,6-Dinitrotoluene	EPA 8270E	ND	µg/Kg	U	20.0	100.0	--	02/26/2025	23:13	MDSL	02/24/2025	RMR	EPA 3550B
2,4-Dinitrotoluene	EPA 8270E	ND	µg/Kg	U	20.0	100.0	--	02/26/2025	23:13	MDSL	02/24/2025	RMR	EPA 3550B
2-Methylnaphthalene	EPA 8270E	ND	µg/Kg	U	20.0	100.0	--	02/26/2025	23:13	MDSL	02/24/2025	RMR	EPA 3550B
2,4,5-Trichlorophenol	EPA 8270E	ND	µg/Kg	U	20.0	100.0	--	02/26/2025	23:13	MDSL	02/24/2025	RMR	EPA 3550B
2,4,6-Trichlorophenol	EPA 8270E	ND	µg/Kg	U	20.0	100.0	--	02/26/2025	23:13	MDSL	02/24/2025	RMR	EPA 3550B
4-Nitrophenol	EPA 8270E	ND	µg/Kg	U	130.0	750.0	--	02/26/2025	23:13	MDSL	02/24/2025	RMR	EPA 3550B
4-Chlorophenyl phenyl ether	EPA 8270E	ND	µg/Kg	U	20.0	100.0	--	02/26/2025	23:13	MDSL	02/24/2025	RMR	EPA 3550B
4-Bromophenyl phenyl ether	EPA 8270E	ND	µg/Kg	U	20.0	100.0	--	02/26/2025	23:13	MDSL	02/24/2025	RMR	EPA 3550B
2-Chloronaphthalene	EPA 8270E	ND	µg/Kg	U	20.0	100.0	--	02/26/2025	23:13	MDSL	02/24/2025	RMR	EPA 3550B

To: CMA ARCHITECTS & ENGINEERS LLP
P.O. BOX 11490
SAN JUAN PR 00922

Attn: ENG. PEDRO JANER
Source: **LOT 110-01 B-2 @ 0'-4'**
LOT 110-01 BAYAMON & TOA ALTA, PR

Project Name: EQB
Facility: LOT 110-01 BAYAMON & TOA ALTA
Description: SOIL - Grab
Client Ref. #: N/A

Laboratory Test Report

This report shall not be reproduced, except in full, without the written consent of Environmental Quality Laboratories, Inc.

Sample Number:	**4142424**	Collected Date & Time:	**02/13/2025** 12:27	Date of Report:	03/12/2025
Work Order:	257-01-75	Received Date & Time:	02/13/2025 14:10	Collected By:	GFLORES - EQLAB045
Delivery Slip:	2025-01799	Temperature at Arrival:	2.0 °C	Eqlab Rep.:	ELAZARO
Folder Number:	368481			Proposal Number:	31723 - 4

Remarks:

					Limits			Analysis			Prep Method		
Parameter	Method	Results	Units	DQ	MDL	MRL	MCL	Date	Time	By	Date	By	Method
Acenaphthylene	EPA 8270E	ND	µg/Kg	U	20.0	100.0	--	02/26/2025	23:13	MDSL	02/24/2025	RMR	EPA 3550B
Acenaphthene	EPA 8270E	ND	µg/Kg	U	20.0	100.0	--	02/26/2025	23:13	MDSL	02/24/2025	RMR	EPA 3550B
Anthracene	EPA 8270E	ND	µg/Kg	U	20.0	100.0	--	02/26/2025	23:13	MDSL	02/24/2025	RMR	EPA 3550B
Benzo(b)fluoranthene	EPA 8270E	ND	µg/Kg	U	20.0	100.0	--	02/26/2025	23:13	MDSL	02/24/2025	RMR	EPA 3550B
Benzo(k)fluoranthene	EPA 8270E	ND	µg/Kg	U	20.0	100.0	--	02/26/2025	23:13	MDSL	02/24/2025	RMR	EPA 3550B
Benzo(g,h,i)perylene	EPA 8270E	ND	µg/Kg	U	20.0	100.0	--	02/26/2025	23:13	MDSL	02/24/2025	RMR	EPA 3550B
Butyl benzyl phthalate	EPA 8270E	ND	µg/Kg	U	20.0	100.0	--	02/26/2025	23:13	MDSL	02/24/2025	RMR	EPA 3550B
Hexachlorobenzene	EPA 8270E	ND	µg/Kg	U	20.0	100.0	--	02/26/2025	23:13	MDSL	02/24/2025	RMR	EPA 3550B
Hexachlorocyclopentadiene	EPA 8270E	ND	µg/Kg	U	50.0	250.0	--	02/26/2025	23:13	MDSL	02/24/2025	RMR	EPA 3550B
Fluoranthene	EPA 8270E	ND	µg/Kg	U	20.0	100.0	--	02/26/2025	23:13	MDSL	02/24/2025	RMR	EPA 3550B
Chrysene	EPA 8270E	ND	µg/Kg	U	20.0	100.0	--	02/26/2025	23:13	MDSL	02/24/2025	RMR	EPA 3550B
Di-n-octyl phthalate	EPA 8270E	ND	µg/Kg	U	20.0	100.0	--	02/26/2025	23:13	MDSL	02/24/2025	RMR	EPA 3550B
Dibenzo(a,h)anthracene	EPA 8270E	ND	µg/Kg	U	20.0	100.0	--	02/26/2025	23:13	MLSL	02/24/2025	RMR	EPA 3550B
Diethyl phthalate	EPA 8270E	ND	µg/Kg	U	20.0	100.0	--	02/26/2025	23:13	MDSL	02/24/2025	RMR	EPA 3550B
Naphthalene	EPA 8270E	ND	µg/Kg	U	10.0	100.0	--	02/26/2025	23:13	MDSL	02/24/2025	RMR	EPA 3550B

To: CMA ARCHITECTS & ENGINEERS LLP
P.O. BOX 11490
SAN JUAN PR 00922

Attn: ENG. PEDRO JANER
Source: **LOT 110-01 B-2 @ 0'-4'**
LOT 110-01 BAYAMON & TOA ALTA, PR

Project Name: EQB
Facility: LOT 110-01 BAYAMON & TOA ALTA
Description: SOIL - Grab
Client Ref. #: N/A

eqlab ENVIRONMENTAL QUALITY LABORATORIES, INC.

Laboratory Test Report

This report shall not be reproduced, except in full, without the written consent of Environmental Quality Laboratories, Inc.

Sample Number:	**4142424**	Collected Date & Time:	**02/13/2025** 12:27	Date of Report:	03/12/2025
Work Order:	257-01-75	Received Date & Time:	02/13/2025 14:10	Collected By:	GFLORES - EQLAB045
Delivery Slip:	2025-01799	Temperature at Arrival:	2.0 °C	Eqlab Rep.:	ELAZARO
Folder Number:	368481			Proposal Number:	31723 - 4

Remarks:

Parameter	Method	Results	Units	DQ	Limits MDL	Limits MRL	Limits MCL	Analysis Date	Analysis Time	Analysis By	Prep Method Date	Prep Method By	Prep Method Method
Pentachlorophenol	EPA 8270E	ND	µg/Kg	U	60.0	300.0	--	02/26/2025	23:13	MDSL	02/24/2025	RMR	EPA 3550B
Phenanthrene	EPA 8270E	ND	µg/Kg	U	20.0	100.0	--	02/26/2025	23:13	MDSL	02/24/2025	RMR	EPA 3550B
Pyrene	EPA 8270E	ND	µg/Kg	U	20.0	100.0	--	02/26/2025	23:13	MDSL	02/24/2025	RMR	EPA 3550B
Indeno(1,2,3-cd)pyrene	EPA 8270E	ND	µg/Kg	U	20.0	100.0	--	02/26/2025	23:13	MDSL	02/24/2025	RMR	EPA 3550B
N-Nitrosodiphenylamine	EPA 8270E	ND	µg/Kg	U	20.0	100.0	--	02/26/2025	23:13	MDSL	02/24/2025	RMR	EPA 3550B
Di-n-butyl phthalate	EPA 8270E	ND	µg/Kg	U	20.0	100.0	--	02/26/2025	23:13	MDSL	02/24/2025	RMR	EPA 3550B
2-Methyl-4,6-dinitrophenol	EPA 8270E	ND	µg/Kg	U	95.0	500.0	--	02/26/2025	23:13	MDSL	02/24/2025	RMR	EPA 3550B
1,2-Dichlorobenzene	EPA 8270E	ND	µg/Kg	U	20.0	100.0	--	02/26/2025	23:13	MLSL	02/24/2025	RMR	EPA 3550B
1,3-Dichlorobenzene	EPA 8270E	ND	µg/Kg	U	20.0	100.0	--	02/26/2025	23:13	MDSL	02/24/2025	RMR	EPA 3550B
1,4-Dichlorobenzene	EPA 8270E	ND	µg/Kg	U	20.0	100.0	--	02/26/2025	23:13	MDSL	02/24/2025	RMR	EPA 3550B
Bis(2-chloroethyl) ether	EPA 8270E	ND	µg/Kg	U	20.0	100.0	--	02/26/2025	23:13	MDSL	02/24/2025	RMR	EPA 3550B
Bis(2-chloroethoxy)methane	EPA 8270E	ND	µg/Kg	U	20.0	100.0	--	02/26/2025	23:13	MDSL	02/24/2025	RMR	EPA 3550B
Di(2-ethylhexyl)phthalate	EPA 8270E	ND	µg/Kg	U	20.0	100.0	--	02/26/2025	23:13	MDSL	02/24/2025	RMR	EPA 3550B
4-Chloro-3-methylphenol	EPA 8270E	ND	µg/Kg	U	20.0	100.0	--	02/26/2025	23:13	MDSL	02/24/2025	RMR	EPA 3550B
Benzo[a]pyrene	EPA 8270E	ND	µg/Kg	U	15.0	100.0	--	02/26/2025	23:13	MDSL	02/24/2025	RMR	EPA 3550B

ND = Not Detected MCL = Maximum Contaminant Level BDL = Below Detection Limit DNI = Does Not Ignite MDL = Minimum Detection Limit N/A = Not Applicable
MO = Monitoring Only MRL = Minimum Reporting Level PTRL = Pattern Recognition Level. All results are calculated on a wet weight basis unless otherwise stated. All results relate only to this sample.
+ = Parameter is not accredited under EQLab's NELAP Certification

To: CMA ARCHITECTS & ENGINEERS LLP
P.O. BOX 11490
SAN JUAN PR 00922

Attn: ENG. PEDRO JANER
Source: **LOT 110-01 B-2 @ 0'-4'**
LOT 110-01 BAYAMON & TOA ALTA, PR

Project Name: EQB
Facility: LOT 110-01 BAYAMON & TOA ALTA
Description: SOIL - Grab
Client Ref. #: N/A

eqlab ENVIRONMENTAL QUALITY LABORATORIES, INC.

Laboratory Test Report

This report shall not be reproduced, except in full, without the written consent of Environmental Quality Laboratories, Inc.

Sample Number:	**4142424**	Collected Date & Time:	**02/13/2025** 12:27	Date of Report:	03/12/2025
Work Order:	257-01-75	Received Date & Time:	02/13/2025 14:10	Collected By:	GFLORES - EQLAB045
Delivery Slip:	2025-01799	Temperature at Arrival:	2.0 °C	Eqlab Rep.:	ELAZARO
Folder Number:	368481			Proposal Number:	31723 - 4

Remarks:

					Limits			Analysis			Prep Method		
Parameter	Method	Results	Units	DQ	MDL	MRL	MCL	Date	Time	By	Date	By	Method
Dimethyl phthalate	EPA 8270E	ND	µg/Kg	U	20.0	100.0	--	02/26/2025	23:13	MDSL	02/24/2025	RMR	EPA 3550B
3,3-Dichlorobenzidine	EPA 8270E	ND	µg/Kg	U	30.0	150.0	--	02/26/2025	23:13	MDSL	02/24/2025	RMR	EPA 3550B
Fluorene	EPA 8270E	ND	µg/Kg	U	20.0	100.0	--	02/26/2025	23:13	MDSL	02/24/2025	RMR	EPA 3550B
Hexachlorobutadiene	EPA 8270E	ND	µg/Kg	U	20.0	100.0	--	02/26/2025	23:13	MDSL	02/24/2025	RMR	EPA 3550B
Benzo(a)anthracene	EPA 8270E	ND	µg/Kg	U	20.0	100.0	--	02/26/2025	23:13	MLSL	02/24/2025	RMR	EPA 3550B

SONIA PICHARDO RODRIGUEZ Químico Licenciado Bióloga Profesional Asociado de Puerto Rico LICENCIA NUM. 459

Certified by Laboratory Director

ND = Not Detected MCL = Maximum Contaminant Level BDL = Below Detection Limit DNI = Does Not Ignite MDL = Minimum Detection Limit N/A = Not Applicable
MO = Monitoring Only MRL = Minimum Reporting Level PTRL = Pattern Recognition Level. All results are calculated on a wet weight basis unless otherwise stated. All results relate only to the
+ = Parameter is not accredited under EQLab's NELAP Certification

To: CMA ARCHITECTS & ENGINEERS LLP
P.O. BOX 11490
SAN JUAN PR 00922

Attn: ENG. PEDRO JANER
Source: **LOT 110-01 B-2 @ 4'-8'**
LOT 110-01 BAYAMON & TOA ALTA, PR

Project Name: EQB
Facility: LOT 110-01 BAYAMON & TOA ALTA
Description: SOIL - Grab
Client Ref. #: N/A

Laboratory Test Report

This report shall not be reproduced, except in full, without the written consent of Environmental Quality Laboratories, Inc.

Sample Number:	**4142425**	Collected Date & Time:	**02/13/2025** 12:34	Date of Report:	03/12/2025
Work Order:	257-01-75	Received Date & Time:	02/13/2025 14:10	Collected By:	GFLORES - EQLAB045
Delivery Slip:	2025-01799	Temperature at Arrival:	2.0 °C	Eqlab Rep.:	ELAZARO
Folder Number:	368481			Proposal Number:	31723 - 4

Remarks:

	Parameter	Method	Results	Units	DQ	Limits MDL	Limits MRL	Limits MCL	Analysis Date	Analysis Time	Analysis By	Prep Method Date	Prep Method By	Prep Method Method
	Cyanide - Total	EPA 9013/9012A	BDL	mg/Kg	U	0.30	1.00	--	02/25/2025	16:52	GVM	02/25/2025	GVM	Distillation
+	Mercury - Total	EPA 7471A	BDL	mg/Kg	U	0.020	0.100	--	02/21/2025	11:20	SNA	02/19/2025	--	Method Digestion
+	TPH as DRO/ORO (C10-C38)	EPA 8015B	ND	mg/Kg	U	10.0	10.0	--	02/25/2025	11:06	RMR	02/20/2025	RMR	EPA 3550B
	TPH as GRO (C6-C10)	EPA 8015B	ND	µg/Kg	U	100.0	250.0	--	02/25/2025	05:38	MLSL	02/14/2025	--	EPA 5035A
	Aluminum - Total	EPA 6010D	42285	mg/Kg	D	37.5	62.5	--	03/07/2025	19:01	MSSC	02/20/2025	--	SW846-3050B
	Barium -Total	EPA 6010D	92.7	mg/Kg	D	12.50	125.00	--	03/07/2025	19:01	MSSC	02/20/2025	--	SW846-3050B
	Beryllium - Total	EPA 6010D	BDL	mg/Kg	D,U	0.25	1.25	--	03/07/2025	19:01	MSSC	02/20/2025	--	SW846-3050B
	Boron - Total	EPA 6010D	242	mg/Kg	D	25.0	125.0	--	03/07/2025	19:01	MSSC	02/20/2025	--	SW846-3050B
	Cadmium - Total	EPA 6010D	4.04	mg/Kg	D	0.63	1.25	--	03/07/2025	19:01	MSSC	02/20/2025	--	SW846-3050B
	Calcium - Total	EPA 6010D	4047	mg/Kg	D	625.0	6250.0	--	03/07/2025	19:01	MSSC	02/20/2025	--	SW846-3050B
	Chromium - Total	EPA 6010D	18.6	mg/Kg	D	11.25	125.00	--	03/07/2025	19:01	MSSC	02/20/2025	--	SW846-3050B
	Cobalt - Total	EPA 6010D	9.34	mg/Kg	D	7.50	125.00	--	03/07/2025	19:01	MSSC	02/20/2025	--	SW846-3050B
	Copper - Total	EPA 6010D	107	mg/Kg	D	7.50	62.50	--	03/07/2025	19:01	MSSC	02/20/2025	--	SW846-3050B
	Iron - Total	EPA 6010D	40391	mg/Kg	D	25.0	62.5	--	03/07/2025	19:01	MSSC	02/20/2025	--	SW846-3050B
	Lead - Total	EPA 6010D	BDL	mg/Kg	D,U	18.75	125.00	--	03/07/2025	19:01	MSSC	02/20/2025	--	SW846-3050B

ND = Not Detected MCL = Maximum Contaminant Level BDL = Below Detection Limit DNI = Does Not Ignite MDL = Minimum Detection Limit N/A = Not Applicable
MO = Monitoring Only MRL = Minimum Reporting Level PTRL = Pattern Recognition Level. All results are calculated on a wet weight basis unless otherwise stated. All results relate only to this sample.
+ = Parameter is not accredited under EQLab's NELAP Certification

The results presented herein meet all NELAC requirements.
Refer to eqlab certification number E87783 at www.eqlab.com.

ENVIRONMENTAL QUALITY LABORATORIES, INC.
60 E STREET, MINILLAS INDUSTRIAL PARK, BAYAMON, PR 00959
PO BOX 11458 SANTURCE, PR 00910-1458 TEL. (787) 288-6420 FAX (787) 288-6465 www.eqlab.com

PRDOH Certified
EPA ID PR00014

To: CMA ARCHITECTS & ENGINEERS LLP
P.O. BOX 11490
SAN JUAN PR 00922

Attn: ENG. PEDRO JANER
Source: **LOT 110-01 B-2 @ 4'-8'**
LOT 110-01 BAYAMON & TOA ALTA, PR

Project Name: EQB
Facility: LOT 110-01 BAYAMON & TOA ALTA
Description: SOIL - Grab
Client Ref. #: N/A

Laboratory Test Report

This report shall not be reproduced, except in full, without the written consent of Environmental Quality Laboratories, Inc.

Sample Number:	**4142425**	Collected Date & Time:	**02/13/2025** 12:34	Date of Report:	03/12/2025
Work Order:	257-01-75	Received Date & Time:	02/13/2025 14:10	Collected By:	GFLORES - EQLAB045
Delivery Slip:	2025-01799	Temperature at Arrival:	2.0 °C	Eqlab Rep.:	ELAZARO
Folder Number:	368481			Proposal Number:	31723 - 4

Remarks:

	Parameter	Method	Results	Units	DQ	Limits MDL	Limits MRL	Limits MCL	Analysis Date	Analysis Time	Analysis By	Prep Method Date	Prep Method By	Prep Method Method
	Magnesium - Total	EPA 6010D	6611	mg/Kg	D	250.0	2500.0	--	03/07/2025	19:01	MSSC	02/20/2025	--	SW846-3050B
	Manganese - Total	EPA 6010D	630	mg/Kg	D	6.25	125.00	--	03/07/2025	19:01	MSSC	02/20/2025	--	SW846-3050B
	Nickel - Total	EPA 6010D	13.6	mg/Kg	D	6.25	31.25	--	03/07/2025	19:01	MSSC	02/20/2025	--	SW846-3050B
	Potassium - Total	EPA 6010D	259	mg/Kg	D	250.0	1250.0	--	03/07/2025	19:01	MSSC	02/20/2025	--	SW846-3050B
	Selenium - Total	EPA 6010D	BDL	mg/Kg	D,U	37.50	125.00	--	03/07/2025	19:01	MSSC	02/20/2025	--	SW846-3050B
	Silver - Total	EPA 6010D	BDL	mg/Kg	D,U	6.25	12.50	--	03/07/2025	19:01	MSSC	02/20/2025	--	SW846-3050B
	Sodium - Total	EPA 6010D	BDL	mg/Kg	D,U	625.0	2500.0	--	03/07/2025	19:01	MSSC	02/20/2025	--	SW846-3050B
	Thallium - Total	EPA 6010D	BDL	mg/Kg	D,U	75.0	125.0	--	03/07/2025	19:01	MSSC	02/20/2025	--	SW846-3050B
+	Silica - Total	EPA 6010D	BDL	mg/Kg	D,U	375.0	2500.0	--	03/07/2025	19:01	MSSC	02/20/2025	--	SW846-3050B
+	Silicon - Total	EPA 6010D	BDL	mg/Kg	D,U	375.0	2500.0	--	03/07/2025	19:01	MSSC	02/20/2025	--	SW846-3050B
	Strontium - Total	EPA 6010D	27.2	mg/Kg	D	10.00	125.00	--	03/07/2025	19:01	MSSC	02/20/2025	--	SW846-3050B
	Arsenic - Total	EPA 6010D	BDL	mg/Kg	D,U	12.50	125.00	--	03/07/2025	19:01	MSSC	02/20/2025	--	SW846-3050B
	Antimony - Total	EPA 6010D	BDL	mg/Kg	D,U	12.50	125.00	--	03/07/2025	19:01	MSSC	02/20/2025	--	SW846-3050B
	Vanadium - Total	EPA 6010D	160	mg/Kg	D	10.00	125.00	--	03/07/2025	19:01	MSSC	02/20/2025	--	SW846-3050B
	Zinc - Total	EPA 6010D	46.7	mg/Kg	D	25.00	312.50	--	03/07/2025	19:01	MSSC	02/20/2025	--	SW846-3050B

To: CMA ARCHITECTS & ENGINEERS LLP
P.O. BOX 11490
SAN JUAN PR 00922

Attn: ENG. PEDRO JANER
Source: **LOT 110-01 B-2 @ 4'-8'**
LOT 110-01 BAYAMON & TOA ALTA, PR

Project Name: EQB
Facility: LOT 110-01 BAYAMON & TOA ALTA
Description: SOIL - Grab
Client Ref. #: N/A

eqlab ENVIRONMENTAL QUALITY LABORATORIES, INC.

Laboratory Test Report

This report shall not be reproduced, except in full, without the written consent of Environmental Quality Laboratories, Inc.

Sample Number:	**4142425**	Collected Date & Time:	**02/13/2025** 12:34	Date of Report:	03/12/2025
Work Order:	257-01-75	Received Date & Time:	02/13/2025 14:10	Collected By:	GFLORES - EQLAB045
Delivery Slip:	2025-01799	Temperature at Arrival:	2.0 °C	Eqlab Rep.:	ELAZARO
Folder Number:	368481			Proposal Number:	31723 - 4

Remarks:

	Parameter	Method	Results	Units	DQ	Limits MDL	Limits MRL	Limits MCL	Analysis Date	Analysis Time	Analysis By	Prep Method Date	Prep Method By	Prep Method Method
+	Aroclor 1016	EPA 8082A	ND	mg/Kg	U	0.00142	0.03500	--	03/06/2025	06:26	JSSM	02/25/2025	--	EPA 3550B
+	Aroclor 1221	EPA 8082A	ND	mg/Kg	U	0.00911	0.35000	--	03/06/2025	06:26	JSSM	02/25/2025	--	EPA 3550B
+	Aroclor 1232	EPA 8082A	ND	mg/Kg	U	0.00162	0.03500	--	03/06/2025	06:26	JSSM	02/25/2025	--	EPA 3550B
+	Aroclor 1242	EPA 8082A	ND	mg/Kg	U	0.00187	0.03500	--	03/06/2025	06:26	JSSM	02/25/2025	--	EPA 3550B
+	Aroclor 1248	EPA 8082A	ND	mg/Kg	U	0.00468	0.03500	--	03/06/2025	06:26	JSSM	02/25/2025	--	EPA 3550B
+	Aroclor 1254	EPA 8082A	ND	mg/Kg	U	0.00267	0.03500	--	03/06/2025	06:26	JSSM	02/25/2025	--	EPA 3550B
+	Aroclor 1260	EPA 8082A	ND	mg/Kg	U	0.00144	0.03500	--	03/06/2025	06:26	JSSM	02/25/2025	--	EPA 3550B
	4,4-DDD	EPA 8081B	ND	µg/Kg	U	0.650	2.000	--	03/06/2025	21:38	JSSM	02/25/2025	--	EPA 3550B
	4,4-DDE	EPA 8081B	ND	µg/Kg	U	0.850	2.000	--	03/06/2025	21:38	JSSM	02/25/2025	--	EPA 3550B
	4,4-DDT	EPA 8081B	ND	µg/Kg	U	0.650	2.000	--	03/06/2025	21:38	JSSM	02/25/2025	--	EPA 3550B
	Aldrin	EPA 8081B	ND	µg/Kg	U	0.700	2.000	--	03/06/2025	21:38	JSSM	02/25/2025	--	EPA 3550B
	Alpha-BHC	EPA 8081B	ND	µg/Kg	U	0.850	2.000	--	03/06/2025	21:38	JSSM	02/25/2025	--	EPA 3550B
	Alpha-Chlordane	EPA 8081B	ND	µg/Kg	U	1.100	3.200	--	03/06/2025	21:38	JSSM	02/25/2025	--	EPA 3550B
	Beta - BHC	EPA 8081B	ND	µg/Kg	U	1.200	2.000	--	03/06/2025	21:38	JSSM	02/25/2025	--	EPA 3550B
	Delta-BHC	EPA 8081B	ND	µg/Kg	U	0.750	2.000	--	03/06/2025	21:38	JSSM	02/25/2025	--	EPA 3550B

ENVIRONMENTAL QUALITY LABORATORIES, INC.
60 E STREET, MINILLAS INDUSTRIAL PARK, BAYAMON, PR 00959
PO BOX 11458 SANTURCE, PR 00910-1458 TEL. (787) 288-6420 FAX (787) 288-6465 www.eqlab.com

ACCREDITED IN ACCORDANCE WITH nelac
The results presented herein meet all NELAC requirements.
Refer to eqlab certification number E87783 at www.eqlab.com.

PRDOH Certified
EPA ID PR00014

To: CMA ARCHITECTS & ENGINEERS LLP
P.O. BOX 11490
SAN JUAN PR 00922

Attn: ENG. PEDRO JANER
Source: **LOT 110-01 B-2 @ 4'-8'**
LOT 110-01 BAYAMON & TOA ALTA, PR

Project Name: EQB
Facility: LOT 110-01 BAYAMON & TOA ALTA
Description: SOIL - Grab
Client Ref. #: N/A

Laboratory Test Report

This report shall not be reproduced, except in full, without the written consent of Environmental Quality Laboratories, Inc.

Sample Number:	4142425	Collected Date & Time:	02/13/2025 12:34	Date of Report:	03/12/2025
Work Order:	257-01-75	Received Date & Time:	02/13/2025 14:10	Collected By:	GFLORES - EQLAB045
Delivery Slip:	2025-01799	Temperature at Arrival:	2.0 °C	Eqlab Rep.:	ELAZARO
Folder Number:	368481			Proposal Number:	31723 - 4

Remarks:

					Limits			Analysis			Prep Method		
	Parameter	Method	Results	Units	DQ	MDL	MRL	MCL	Date	Time	By	Date	By	Method
	Dieldrin	EPA 8081B	ND	µg/Kg	U	0.750	2.000	--	03/06/2025	21:38	JSSM	02/25/2025	--	EPA 3550B
	Endosulfan I	EPA 8081B	ND	µg/Kg	U	1.200	2.000	--	03/06/2025	21:38	JSSM	02/25/2025	--	EPA 3550B
	Endosulfan II	EPA 8081B	ND	µg/Kg	U	0.700	2.000	--	03/06/2025	21:38	JSSM	02/25/2025	--	EPA 3550B
	Endosulfan sulfate	EPA 8081B	ND	µg/Kg	U	1.500	2.000	--	03/06/2025	21:38	JSSM	02/25/2025	--	EPA 3550B
	Endrin	EPA 8081B	ND	µg/Kg	U	1.800	2.000	--	03/06/2025	21:38	JSSM	02/25/2025	--	EPA 3550B
	Endrin aldehyde	EPA 8081B	ND	µg/Kg	U	0.700	2.000	--	03/06/2025	21:38	JSSM	02/25/2025	--	EPA 3550B
	Gamma - BHC	EPA 8081B	ND	µg/Kg	U	0.450	2.000	--	03/06/2025	21:38	JSSM	02/25/2025	--	EPA 3550B
	Gamma-Chlordane	EPA 8081B	ND	µg/Kg	U	1.200	3.200	--	03/06/2025	21:38	JSSM	02/25/2025	--	EPA 3550B
	Heptachlor	EPA 8081B	ND	µg/Kg	U	0.900	2.000	--	03/06/2025	21:38	JSSM	02/25/2025	--	EPA 3550B
	Heptachlor epoxide	EPA 8081B	ND	µg/Kg	U	0.700	2.000	--	03/06/2025	21:38	JSSM	02/25/2025	--	EPA 3550B
+	Hexachlorocyclopentadiene	EPA 8081B	ND	µg/Kg	U	3.000	20.000	--	03/06/2025	21:38	JSSM	02/25/2025	--	EPA 3550B
	Methoxychlor	EPA 8081B	ND	µg/Kg	U	1.100	3.200	--	03/06/2025	21:38	JSSM	02/25/2025	--	EPA 3550B
	Toxaphene	EPA 8081B	ND	µg/Kg	U	18.000	20.000	--	03/06/2025	20:44	JSSM	02/25/2025	--	EPA 3550B
	Acetone	EPA 8260D	ND	µg/Kg	U	12.0	15.0	--	02/22/2025	00:09	EMRO	02/21/2025	--	EPA 5035A
	Benzene	EPA 8260D	ND	µg/Kg	U	2.0	3.0	--	02/22/2025	00:09	EMRO	02/21/2025	--	EPA 5035A

ENVIRONMENTAL QUALITY LABORATORIES, INC.
60 E STREET, MINILLAS INDUSTRIAL PARK, BAYAMON, PR 00959
PO BOX 11458 SANTURCE, PR 00910-1458 TEL. (787) 288-6420 FAX (787) 288-6465 www.eqlab.com

The results presented herein meet all NELAC requirements.
Refer to eqlab certification number E87783 at www.eqlab.com.

PRDOH Certified
EPA ID PR00014

To: CMA ARCHITECTS & ENGINEERS LLP
P.O. BOX 11490
SAN JUAN PR 00922

Attn: ENG. PEDRO JANER
Source: **LOT 110-01 B-2 @ 4'-8'**
LOT 110-01 BAYAMON & TOA ALTA, PR

Project Name: EQB
Facility: LOT 110-01 BAYAMON & TOA ALTA
Description: SOIL - Grab
Client Ref. #: N/A

Laboratory Test Report

This report shall not be reproduced, except in full, without the written consent of Environmental Quality Laboratories, Inc.

Sample Number:	**4142425**	Collected Date & Time:	**02/13/2025** 12:34	Date of Report:	03/12/2025
Work Order:	257-01-75	Received Date & Time:	02/13/2025 14:10	Collected By:	GFLORES - EQLAB045
Delivery Slip:	2025-01799	Temperature at Arrival:	2.0 °C	Eqlab Rep.:	ELAZARO
Folder Number:	368481			Proposal Number:	31723 - 4

Remarks:

					Limits			Analysis			Prep Method		
Parameter	Method	Results	Units	DQ	MDL	MRL	MCL	Date	Time	By	Date	By	Method
Bromodichloromethane	EPA 8260D	ND	µg/Kg	U	2.0	3.0	--	02/22/2025	00:09	EMRO	02/21/2025	--	EPA 5035A
Bromoform	EPA 8260D	ND	µg/Kg	U	2.0	3.0	--	02/22/2025	00:09	EMRO	02/21/2025	--	EPA 5035A
Bromomethane	EPA 8260D	ND	µg/Kg	U	2.0	3.0	--	02/22/2025	00:09	EMRO	02/21/2025	--	EPA 5035A
2-Butanone	EPA 8260D	ND	µg/Kg	U	11.0	15.0	--	02/22/2025	00:09	EMRO	02/21/2025	--	EPA 5035A
Carbon disulfide	EPA 8260D	ND	µg/Kg	U	12.0	15.0	--	02/22/2025	00:09	EMRO	02/21/2025	--	EPA 5035A
Carbon tetrachloride	EPA 8260D	ND	µg/Kg	U	2.0	3.0	--	02/22/2025	00:09	EMRO	02/21/2025	--	EPA 5035A
Chlorobenzene	EPA 8260D	ND	µg/Kg	U	2.0	3.0	--	02/22/2025	00:09	EMRO	02/21/2025	--	EPA 5035A
Chloroethane	EPA 8260D	ND	µg/Kg	U	2.0	3.0	--	02/22/2025	00:09	EMRO	02/21/2025	--	EPA 5035A
Chloroform	EPA 8260D	ND	µg/Kg	U	2.0	3.0	--	02/22/2025	00:09	EMRO	02/21/2025	--	EPA 5035A
Chloromethane	EPA 8260D	ND	µg/Kg	U	2.0	3.0	--	02/22/2025	00:09	EMRO	02/21/2025	--	EPA 5035A
Dibromochloromethane	EPA 8260D	ND	µg/Kg	U	2.0	3.0	--	02/22/2025	00:09	EMRO	02/21/2025	--	EPA 5035A
1,1-Dichloroethane	EPA 8260D	ND	µg/Kg	U	2.0	3.0	--	02/22/2025	00:09	EMRO	02/21/2025	--	EPA 5035A
1,1-Dichloroethene	EPA 8260D	ND	µg/Kg	U	2.0	3.0	--	02/22/2025	00:09	EMRO	02/21/2025	--	EPA 5035A
1,2-Dichloroethane	EPA 8260D	ND	µg/Kg	U	2.0	3.0	--	02/22/2025	00:09	EMRO	02/21/2025	--	EPA 5035A
1,2-Dichloropropane	EPA 8260D	ND	µg/Kg	U	2.0	3.0	--	02/22/2025	00:09	EMRO	02/21/2025	--	EPA 5035A

To: CMA ARCHITECTS & ENGINEERS LLP
P.O. BOX 11490
SAN JUAN PR 00922

Attn: ENG. PEDRO JANER
Source: **LOT 110-01 B-2 @ 4'-8'**
LOT 110-01 BAYAMON & TOA ALTA, PR

Project Name: EQB
Facility: LOT 110-01 BAYAMON & TOA ALTA
Description: SOIL - Grab
Client Ref. #: N/A

Laboratory Test Report

This report shall not be reproduced, except in full, without the written consent of Environmental Quality Laboratories, Inc.

Sample Number:	**4142425**	Collected Date & Time:	**02/13/2025** 12:34	Date of Report:	03/12/2025
Work Order:	257-01-75	Received Date & Time:	02/13/2025 14:10	Collected By:	GFLORES - EQLAB045
Delivery Slip:	2025-01799	Temperature at Arrival:	2.0 °C	Eqlab Rep.:	ELAZARO
Folder Number:	368481			Proposal Number:	31723 - 4

Remarks:

					Limits			Analysis			Prep Method		
Parameter	Method	Results	Units	DQ	MDL	MRL	MCL	Date	Time	By	Date	By	Method
cis-1,3-Dichloropropene	EPA 8260D	ND	µg/Kg	U	2.0	3.0	--	02/22/2025	00:09	EMRO	02/21/2025	--	EPA 5035A
trans-1,3-Dichloropropene	EPA 8260D	ND	µg/Kg	U	1.2	3.0	--	02/22/2025	00:09	EMRO	02/21/2025	--	EPA 5035A
Ethylbenzene	EPA 8260D	ND	µg/Kg	U	2.0	3.0	--	02/22/2025	00:09	EMRO	02/21/2025	--	EPA 5035A
2-Hexanone	EPA 8260D	ND	µg/Kg	U	12.0	15.0	--	02/22/2025	00:09	EMRO	02/21/2025	--	EPA 5035A
Dichloromethane	EPA 8260D	ND	µg/Kg	U	2.0	3.0	--	02/22/2025	00:09	EMRO	02/21/2025	--	EPA 5035A
4-Methyl-2-pentanone	EPA 8260D	ND	µg/Kg	U	12.0	15.0	--	02/22/2025	00:09	EMRO	02/21/2025	--	EPA 5035A
Styrene	EPA 8260D	ND	µg/Kg	U	2.0	3.0	--	02/22/2025	00:09	EMRO	02/21/2025	--	EPA 5035A
1,1,1-Trichloroethane	EPA 8260D	ND	µg/Kg	U	2.0	3.0	--	02/22/2025	00:09	EMRO	02/21/2025	--	EPA 5035A
1,1,2-Trichloroethane	EPA 8260D	ND	µg/Kg	U	2.0	3.0	--	02/22/2025	00:09	EMRO	02/21/2025	--	EPA 5035A
1,1,1,2-Tetrachloroethane	EPA 8260D	ND	µg/Kg	U	2.0	3.0	--	02/22/2025	00:09	EMRO	02/21/2025	--	EPA 5035A
Tetrachloroethene	EPA 8260D	ND	µg/Kg	U	2.0	3.0	--	02/22/2025	00:09	EMRO	02/21/2025	--	EPA 5035A
Toluene	EPA 8260D	ND	µg/Kg	U	2.0	3.0	--	02/22/2025	00:09	EMRO	02/21/2025	--	EPA 5035A
Trichloroethene	EPA 8260D	ND	µg/Kg	U	2.0	3.0	--	02/22/2025	00:09	EMRO	02/21/2025	--	EPA 5035A
Vinyl chloride	EPA 8260D	ND	µg/Kg	U	2.0	3.0	--	02/22/2025	00:09	EMRO	02/21/2025	--	EPA 5035A
m,p-Xylene	EPA 8260D	ND	µg/Kg	U	4.0	6.0	--	02/22/2025	00:09	EMRO	02/21/2025	--	EPA 5035A

To: CMA ARCHITECTS & ENGINEERS LLP
P.O. BOX 11490
SAN JUAN PR 00922

Attn: ENG. PEDRO JANER
Source: **LOT 110-01 B-2 @ 4'-8'**
LOT 110-01 BAYAMON & TOA ALTA, PR

Project Name: EQB
Facility: LOT 110-01 BAYAMON & TOA ALTA
Description: SOIL - Grab
Client Ref. #: N/A

eqlab ENVIRONMENTAL QUALITY LABORATORIES, INC.

Laboratory Test Report

This report shall not be reproduced, except in full, without the written consent of Environmental Quality Laboratories, Inc.

Sample Number:	**4142425**	Collected Date & Time:	**02/13/2025** 12:34	Date of Report:	03/12/2025
Work Order:	257-01-75	Received Date & Time:	02/13/2025 14:10	Collected By:	GFLORES - EQLAB045
Delivery Slip:	2025-01799	Temperature at Arrival:	2.0 °C	Eqlab Rep.:	ELAZARO
Folder Number:	368481			Proposal Number:	31723 - 4

Remarks:

					Limits			Analysis			Prep Method		
Parameter	Method	Results	Units	DQ	MDL	MRL	MCL	Date	Time	By	Date	By	Method
o-Xylene	EPA 8260D	ND	µg/Kg	U	2.3	3.0	--	02/22/2025	00:09	EMRO	02/21/2025	--	EPA 5035A
cis-1,2-Dichloroethene	EPA 8260D	ND	µg/Kg	U	2.0	3.0	--	02/22/2025	00:09	EMRO	02/21/2025	--	EPA 5035A
trans-1,2-Dichloroethene	EPA 8260D	ND	µg/Kg	U	2.0	3.0	--	02/22/2025	00:09	EMRO	02/21/2025	--	EPA 5035A
Bromochloromethane	EPA 8260D	ND	µg/Kg	U	2.0	3.0	--	02/22/2025	00:09	EMRO	02/21/2025	--	EPA 5035A
1,2-Dibromoethane	EPA 8260D	ND	µg/Kg	U	2.0	3.0	--	02/22/2025	00:09	EMRO	02/21/2025	--	EPA 5035A
1,2-Dibromo-3-chloropropane	EPA 8260D	ND	µg/Kg	U	2.0	3.0	--	02/22/2025	00:09	EMRO	02/21/2025	--	EPA 5035A
o-Dichlorobenzene	EPA 8260D	ND	µg/Kg	U	2.0	3.0	--	02/22/2025	00:09	EMRO	02/21/2025	--	EPA 5035A
1,3-Dichlorobenzene	EPA 8260D	ND	µg/Kg	U	2.0	3.0	--	02/22/2025	00:09	EMRO	02/21/2025	--	EPA 5035A
1,4-Dichlorobenzene	EPA 8260D	ND	µg/Kg	U	2.0	3.0	--	02/22/2025	00:09	EMRO	02/21/2025	--	EPA 5035A
1,2,4-Trichlorobenzene	EPA 8260D	ND	µg/Kg	U	2.0	3.0	--	02/22/2025	00:09	EMRO	02/21/2025	--	EPA 5035A
1,1,2,2-Tetrachloroethane	EPA 8260D	ND	µg/Kg	U	2.0	3.0	--	02/22/2025	00:09	EMRO	02/21/2025	--	EPA 5035A
Phenol	EPA 8270E	ND	µg/Kg	U	25.0	125.0	--	02/26/2025	23:41	MDSL	02/24/2025	RMR	EPA 3550B
2-Chlorophenol	EPA 8270E	ND	µg/Kg	U	20.0	100.0	--	02/26/2025	23:41	MDSL	02/24/2025	RMR	EPA 3550B
N-Nitrosodi-n-propylamine	EPA 8270E	ND	µg/Kg	U	20.0	100.0	--	02/26/2025	23:41	MDSL	02/24/2025	RMR	EPA 3550B
Hexachloroethane	EPA 8270E	ND	µg/Kg	U	20.0	100.0	--	02/26/2025	23:41	MDSL	02/24/2025	RMR	EPA 3550B

To: CMA ARCHITECTS & ENGINEERS LLP
P.O. BOX 11490
SAN JUAN PR 00922

Attn: ENG. PEDRO JANER
Source: **LOT 110-01 B-2 @ 4'-8'**
LOT 110-01 BAYAMON & TOA ALTA, PR

Project Name: EQB
Facility: LOT 110-01 BAYAMON & TOA ALTA
Description: SOIL - Grab
Client Ref. #: N/A

Laboratory Test Report

This report shall not be reproduced, except in full, without the written consent of Environmental Quality Laboratories, Inc.

Sample Number:	**4142425**	Collected Date & Time:	**02/13/2025** 12:34	Date of Report:	03/12/2025
Work Order:	257-01-75	Received Date & Time:	02/13/2025 14:10	Collected By:	GFLORES - EQLAB045
Delivery Slip:	2025-01799	Temperature at Arrival:	2.0 °C	Eqlab Rep.:	ELAZARO
Folder Number:	368481			Proposal Number:	31723 - 4

Remarks:

					Limits			Analysis			Prep Method		
Parameter	Method	Results	Units	DQ	MDL	MRL	MCL	Date	Time	By	Date	By	Method
Nitrobenzene	EPA 8270E	ND	µg/Kg	U	30.0	150.0	--	02/26/2025	23:41	MDSL	02/24/2025	RMR	EPA 3550B
Isophorone	EPA 8270E	ND	µg/Kg	U	20.0	100.0	--	02/26/2025	23:41	MDSL	02/24/2025	RMR	EPA 3550B
2-Nitrophenol	EPA 8270E	ND	µg/Kg	U	20.0	100.0	--	02/26/2025	23:41	MDSL	02/24/2025	RMR	EPA 3550B
2,4-Dimethylphenol	EPA 8270E	ND	µg/Kg	U	30.0	150.0	--	02/26/2025	23:41	MDSL	02/24/2025	RMR	EPA 3550B
2,4-Dinitrophenol	EPA 8270E	ND	µg/Kg	U	85.0	500.0	--	02/26/2025	23:41	MDSL	02/24/2025	RMR	EPA 3550B
2,4-Dichlorophenol	EPA 8270E	ND	µg/Kg	U	20.0	100.0	--	02/26/2025	23:41	MDSL	02/24/2025	RMR	EPA 3550B
2,6-Dinitrotoluene	EPA 8270E	ND	µg/Kg	U	20.0	100.0	--	02/26/2025	23:41	MDSL	02/24/2025	RMR	EPA 3550B
2,4-Dinitrotoluene	EPA 8270E	ND	µg/Kg	U	20.0	100.0	--	02/26/2025	23:41	MDSL	02/24/2025	RMR	EPA 3550B
2-Methylnaphthalene	EPA 8270E	ND	µg/Kg	U	20.0	100.0	--	02/26/2025	23:41	MDSL	02/24/2025	RMR	EPA 3550B
2,4,5-Trichlorophenol	EPA 8270E	ND	µg/Kg	U	20.0	100.0	--	02/26/2025	23:41	MDSL	02/24/2025	RMR	EPA 3550B
2,4,6-Trichlorophenol	EPA 8270E	ND	µg/Kg	U	20.0	100.0	--	02/26/2025	23:41	MDSL	02/24/2025	RMR	EPA 3550B
4-Nitrophenol	EPA 8270E	ND	µg/Kg	U	130.0	750.0	--	02/26/2025	23:41	MDSL	02/24/2025	RMR	EPA 3550B
4-Chlorophenyl phenyl ether	EPA 8270E	ND	µg/Kg	U	20.0	100.0	--	02/26/2025	23:41	MDSL	02/24/2025	RMR	EPA 3550B
4-Bromophenyl phenyl ether	EPA 8270E	ND	µg/Kg	U	20.0	100.0	--	02/26/2025	23:41	MDSL	02/24/2025	RMR	EPA 3550B
2-Chloronaphthalene	EPA 8270E	ND	µg/Kg	U	20.0	100.0	--	02/26/2025	23:41	MDSL	02/24/2025	RMR	EPA 3550B

To: CMA ARCHITECTS & ENGINEERS LLP
P.O. BOX 11490
SAN JUAN PR 00922

Attn: ENG. PEDRO JANER
Source: **LOT 110-01 B-2 @ 4'-8'**
LOT 110-01 BAYAMON & TOA ALTA, PR

Project Name: EQB
Facility: LOT 110-01 BAYAMON & TOA ALTA
Description: SOIL - Grab
Client Ref. #: N/A

Laboratory Test Report

This report shall not be reproduced, except in full, without the written consent of Environmental Quality Laboratories, Inc.

Sample Number:	**4142425**	Collected Date & Time:	**02/13/2025** 12:34	Date of Report:	03/12/2025
Work Order:	257-01-75	Received Date & Time:	02/13/2025 14:10	Collected By:	GFLORES - EQLAB045
Delivery Slip:	2025-01799	Temperature at Arrival:	2.0 °C	Eqlab Rep.:	ELAZARO
Folder Number:	368481			Proposal Number:	31723 - 4

Remarks:

					Limits			Analysis			Prep Method		
Parameter	Method	Results	Units	DQ	MDL	MRL	MCL	Date	Time	By	Date	By	Method
Acenaphthylene	EPA 8270E	ND	µg/Kg	U	20.0	100.0	--	02/26/2025	23:41	MDSL	02/24/2025	RMR	EPA 3550B
Acenaphthene	EPA 8270E	ND	µg/Kg	U	20.0	100.0	--	02/26/2025	23:41	MDSL	02/24/2025	RMR	EPA 3550B
Anthracene	EPA 8270E	ND	µg/Kg	U	20.0	100.0	--	02/26/2025	23:41	MDSL	02/24/2025	RMR	EPA 3550B
Benzo(b)fluoranthene	EPA 8270E	ND	µg/Kg	U	20.0	100.0	--	02/26/2025	23:41	MDSL	02/24/2025	RMR	EPA 3550B
Benzo(k)fluoranthene	EPA 8270E	ND	µg/Kg	U	20.0	100.0	--	02/26/2025	23:41	MDSL	02/24/2025	RMR	EPA 3550B
Benzo(g,h,i)perylene	EPA 8270E	ND	µg/Kg	U	20.0	100.0	--	02/26/2025	23:41	MDSL	02/24/2025	RMR	EPA 3550B
Butyl benzyl phthalate	EPA 8270E	ND	µg/Kg	U	20.0	100.0	--	02/26/2025	23:41	MDSL	02/24/2025	RMR	EPA 3550B
Hexachlorobenzene	EPA 8270E	ND	µg/Kg	U	20.0	100.0	--	02/26/2025	23:41	MDSL	02/24/2025	RMR	EPA 3550B
Hexachlorocyclopentadiene	EPA 8270E	ND	µg/Kg	U	50.0	250.0	--	02/26/2025	23:41	MDSL	02/24/2025	RMR	EPA 3550B
Fluoranthene	EPA 8270E	ND	µg/Kg	U	20.0	100.0	--	02/26/2025	23:41	MDSL	02/24/2025	RMR	EPA 3550B
Chrysene	EPA 8270E	ND	µg/Kg	U	20.0	100.0	--	02/26/2025	23:41	MDSL	02/24/2025	RMR	EPA 3550B
Di-n-octyl phthalate	EPA 8270E	ND	µg/Kg	U	20.0	100.0	--	02/26/2025	23:41	MDSL	02/24/2025	RMR	EPA 3550B
Dibenzo(a,h)anthracene	EPA 8270E	ND	µg/Kg	U	20.0	100.0	--	02/26/2025	23:41	MLSL	02/24/2025	RMR	EPA 3550B
Diethyl phthalate	EPA 8270E	ND	µg/Kg	U	20.0	100.0	--	02/26/2025	23:41	MDSL	02/24/2025	RMR	EPA 3550B
Naphthalene	EPA 8270E	ND	µg/Kg	U	10.0	100.0	--	02/26/2025	23:41	MDSL	02/24/2025	RMR	EPA 3550B

To: CMA ARCHITECTS & ENGINEERS LLP
P.O. BOX 11490
SAN JUAN PR 00922

Attn: ENG. PEDRO JANER
Source: **LOT 110-01 B-2 @ 4'-8'**
LOT 110-01 BAYAMON & TOA ALTA, PR

Project Name: EQB
Facility: LOT 110-01 BAYAMON & TOA ALTA
Description: SOIL - Grab
Client Ref. #: N/A

eqlab ENVIRONMENTAL QUALITY LABORATORIES, INC.

Laboratory Test Report

This report shall not be reproduced, except in full, without the written consent of Environmental Quality Laboratories, Inc.

Sample Number:	**4142425**	Collected Date & Time:	**02/13/2025** 12:34	Date of Report:	03/12/2025
Work Order:	257-01-75	Received Date & Time:	02/13/2025 14:10	Collected By:	GFLORES - EQLAB045
Delivery Slip:	2025-01799	Temperature at Arrival:	2.0 °C	Eqlab Rep.:	ELAZARO
Folder Number:	368481			Proposal Number:	31723 - 4

Remarks:

					Limits			Analysis			Prep Method		
Parameter	Method	Results	Units	DQ	MDL	MRL	MCL	Date	Time	By	Date	By	Method
Pentachlorophenol	EPA 8270E	ND	µg/Kg	U	60.0	300.0	--	02/26/2025	23:41	MDSL	02/24/2025	RMR	EPA 3550B
Phenanthrene	EPA 8270E	ND	µg/Kg	U	20.0	100.0	--	02/26/2025	23:41	MDSL	02/24/2025	RMR	EPA 3550B
Pyrene	EPA 8270E	ND	µg/Kg	U	20.0	100.0	--	02/26/2025	23:41	MDSL	02/24/2025	RMR	EPA 3550B
Indeno(1,2,3-cd)pyrene	EPA 8270E	ND	µg/Kg	U	20.0	100.0	--	02/26/2025	23:41	MDSL	02/24/2025	RMR	EPA 3550B
N-Nitrosodiphenylamine	EPA 8270E	ND	µg/Kg	U	20.0	100.0	--	02/26/2025	23:41	MDSL	02/24/2025	RMR	EPA 3550B
Di-n-butyl phthalate	EPA 8270E	ND	µg/Kg	U	20.0	100.0	--	02/26/2025	23:41	MDSL	02/24/2025	RMR	EPA 3550B
2-Methyl-4,6-dinitrophenol	EPA 8270E	ND	µg/Kg	U	95.0	500.0	--	02/26/2025	23:41	MDSL	02/24/2025	RMR	EPA 3550B
1,2-Dichlorobenzene	EPA 8270E	ND	µg/Kg	U	20.0	100.0	--	02/26/2025	23:41	MLSL	02/24/2025	RMR	EPA 3550B
1,3-Dichlorobenzene	EPA 8270E	ND	µg/Kg	U	20.0	100.0	--	02/26/2025	23:41	MDSL	02/24/2025	RMR	EPA 3550B
1,4-Dichlorobenzene	EPA 8270E	ND	µg/Kg	U	20.0	100.0	--	02/26/2025	23:41	MDSL	02/24/2025	RMR	EPA 3550B
Bis(2-chloroethyl) ether	EPA 8270E	ND	µg/Kg	U	20.0	100.0	--	02/26/2025	23:41	MDSL	02/24/2025	RMR	EPA 3550B
Bis(2-chloroethoxy)methane	EPA 8270E	ND	µg/Kg	U	20.0	100.0	--	02/26/2025	23:41	MDSL	02/24/2025	RMR	EPA 3550B
Di(2-ethylhexyl)phthalate	EPA 8270E	ND	µg/Kg	U	20.0	100.0	--	02/26/2025	23:41	MDSL	02/24/2025	RMR	EPA 3550B
4-Chloro-3-methylphenol	EPA 8270E	ND	µg/Kg	U	20.0	100.0	--	02/26/2025	23:41	MDSL	02/24/2025	RMR	EPA 3550B
Benzo[a]pyrene	EPA 8270E	ND	µg/Kg	U	15.0	100.0	--	02/26/2025	23:41	MDSL	02/24/2025	RMR	EPA 3550B

ENVIRONMENTAL QUALITY LABORATORIES, INC.
60 E STREET, MINILLAS INDUSTRIAL PARK, BAYAMON, PR 00959
PO BOX 11458 SANTURCE, PR 00910-1458 TEL. (787) 288-6420 FAX (787) 288-6465 www.eqlab.com

ACCREDITED IN ACCORDANCE WITH nelac
The results presented herein meet all NELAC requirements.
Refer to eqlab certification number E87783 at www.eqlab.com.

PRDOH Certified
EPA ID PR00014

To: CMA ARCHITECTS & ENGINEERS LLP
P.O. BOX 11490
SAN JUAN PR 00922

Attn: ENG. PEDRO JANER
Source: **LOT 110-01 B-2 @ 4'-8'**
LOT 110-01 BAYAMON & TOA ALTA, PR

Project Name: EQB
Facility: LOT 110-01 BAYAMON & TOA ALTA
Description: SOIL - Grab
Client Ref. #: N/A

eqlab ENVIRONMENTAL QUALITY LABORATORIES, INC.

Laboratory Test Report

This report shall not be reproduced, except in full, without the written consent of Environmental Quality Laboratories, Inc.

Sample Number:	**4142425**	Collected Date & Time:	**02/13/2025** 12:34	Date of Report:	03/12/2025
Work Order:	257-01-75	Received Date & Time:	02/13/2025 14:10	Collected By:	GFLORES - EQLAB045
Delivery Slip:	2025-01799	Temperature at Arrival:	2.0 °C	Eqlab Rep.:	ELAZARO
Folder Number:	368481			Proposal Number:	31723 - 4

Remarks:

					Limits			Analysis			Prep Method		
Parameter	Method	Results	Units	DQ	MDL	MRL	MCL	Date	Time	By	Date	By	Method
Dimethyl phthalate	EPA 8270E	ND	µg/Kg	U	20.0	100.0	--	02/26/2025	23:41	MDSL	02/24/2025	RMR	EPA 3550B
3,3-Dichlorobenzidine	EPA 8270E	ND	µg/Kg	U	30.0	150.0	--	02/26/2025	23:41	MDSL	02/24/2025	RMR	EPA 3550B
Fluorene	EPA 8270E	ND	µg/Kg	U	20.0	100.0	--	02/26/2025	23:41	MDSL	02/24/2025	RMR	EPA 3550B
Hexachlorobutadiene	EPA 8270E	ND	µg/Kg	U	20.0	100.0	--	02/26/2025	23:41	MDSL	02/24/2025	RMR	EPA 3550B
Benzo(a)anthracene	EPA 8270E	ND	µg/Kg	U	20.0	100.0	--	02/26/2025	23:41	MLSL	02/24/2025	RMR	EPA 3550B

SONIA PICHARDO RODRIGUEZ Químico Licenciado Puerto Rico LICENCIA NUM. 459 Certified By Laboratory Director

ND = Not Detected MCL = Maximum Contaminant Level BDL = Below Detection Limit DNI = Does Not Ignite MDL = Minimum Detection Limit N/A = Not Applicable
MO = Monitoring Only MRL = Minimum Reporting Level PTRL = Pattern Recognition Level. All results are calculated on a wet weight basis unless otherwise stated. All results relate only to this sample.
+ = Parameter is not accredited under EQLab's NELAP Certification

To: CMA ARCHITECTS & ENGINEERS LLP
P.O. BOX 11490
SAN JUAN PR 00922

Attn: ENG. PEDRO JANER
Source: **LOT 110-01 B-3 @ 0'-4'**
LOT 110-01 BAYAMON & TOA ALTA, PR

Project Name: EQB
Facility: LOT 110-01 BAYAMON & TOA ALTA
Description: SOIL - Grab
Client Ref. #: N/A

Laboratory Test Report

This report shall not be reproduced, except in full, without the written consent of Environmental Quality Laboratories, Inc.

Sample Number:	**4142426**	Collected Date & Time:	**02/13/2025** 12:44	Date of Report:	03/12/2025
Work Order:	257-01-75	Received Date & Time:	02/13/2025 14:10	Collected By:	GFLORES - EQLAB045
Delivery Slip:	2025-01799	Temperature at Arrival:	2.0 °C	Eqlab Rep.:	ELAZARO
Folder Number:	368481			Proposal Number:	31723 - 4

Remarks:

	Parameter	Method	Results	Units	DQ	Limits MDL	Limits MRL	Limits MCL	Analysis Date	Analysis Time	Analysis By	Prep Method Date	Prep Method By	Prep Method
	Cyanide - Total	EPA 9013/9012A	BDL	mg/Kg	U	0.30	1.00	--	02/25/2025	16:52	GVM	02/25/2025	GVM	Distillation
+	Mercury - Total	EPA 7471A	BDL	mg/Kg	U	0.020	0.100	--	02/21/2025	11:20	SNA	02/19/2025	--	Method Digestior
+	TPH as DRO/ORO (C10-C38)	EPA 8015B	ND	mg/Kg	U	10.0	10.0	--	02/25/2025	11:59	RMR	02/20/2025	RMR	EPA 3550B
	TPH as GRO (C6-C10)	EPA 8015B	ND	µg/Kg	U	100.0	250.0	--	02/25/2025	06:19	MLSL	02/14/2025	--	EPA 5035A
	Aluminum - Total	EPA 6010D	22138	mg/Kg	D	37.5	62.5	--	03/07/2025	18:41	MSSC	02/20/2025	--	SW846-3050B
	Barium -Total	EPA 6010D	80.9	mg/Kg	D	12.50	125.00	--	03/07/2025	18:41	MSSC	02/20/2025	--	SW846-3050B
	Beryllium - Total	EPA 6010D	BDL	mg/Kg	D,U	0.25	1.25	--	03/07/2025	18:41	MSSC	02/20/2025	--	SW846-3050B
	Boron - Total	EPA 6010D	270	mg/Kg	D	25.0	125.0	--	03/07/2025	18:41	MSSC	02/20/2025	--	SW846-3050B
	Cadmium - Total	EPA 6010D	4.00	mg/Kg	D	0.63	1.25	--	03/07/2025	18:41	MSSC	02/20/2025	--	SW846-3050B
	Calcium - Total	EPA 6010D	12513	mg/Kg	D	625.0	6250.0	--	03/07/2025	18:41	MSSC	02/20/2025	--	SW846-3050B
	Chromium - Total	EPA 6010D	BDL	mg/Kg	D,U	11.25	125.00	--	03/07/2025	18:41	MSSC	02/20/2025	--	SW846-3050B
	Cobalt - Total	EPA 6010D	19.6	mg/Kg	D	7.50	125.00	--	03/07/2025	18:41	MSSC	02/20/2025	--	SW846-3050B
	Copper - Total	EPA 6010D	182	mg/Kg	D	7.50	62.50	--	03/07/2025	18:41	MSSC	02/20/2025	--	SW846-3050B
	Iron - Total	EPA 6010D	42975	mg/Kg	D	25.0	62.5	--	03/07/2025	18:41	MSSC	02/20/2025	--	SW846-3050B
	Lead - Total	EPA 6010D	BDL	mg/Kg	D,U	18.75	125.00	--	03/07/2025	18:41	MSSC	02/20/2025	--	SW846-3050B

To: CMA ARCHITECTS & ENGINEERS LLP
P.O. BOX 11490
SAN JUAN PR 00922

Attn: ENG. PEDRO JANER
Source: **LOT 110-01 B-3 @ 0'-4'**
LOT 110-01 BAYAMON & TOA ALTA, PR

Project Name: EQB
Facility: LOT 110-01 BAYAMON & TOA ALTA
Description: SOIL - Grab
Client Ref. #: N/A

eqlab ENVIRONMENTAL QUALITY LABORATORIES, INC.

Laboratory Test Report

This report shall not be reproduced, except in full, without the written consent of Environmental Quality Laboratories, Inc.

Sample Number:	**4142426**	Collected Date & Time:	**02/13/2025** 12:44	Date of Report:	03/12/2025
Work Order:	257-01-75	Received Date & Time:	02/13/2025 14:10	Collected By:	GFLORES - EQLAB045
Delivery Slip:	2025-01799	Temperature at Arrival:	2.0 °C	Eqlab Rep.:	ELAZARO
Folder Number:	368481			Proposal Number:	31723 - 4

Remarks:

	Parameter	Method	Results	Units	DQ	Limits MDL	Limits MRL	Limits MCL	Analysis Date	Analysis Time	Analysis By	Prep Method Date	Prep Method By	Prep Method Method
	Magnesium - Total	EPA 6010D	7226	mg/Kg	D	250.0	2500.0	--	03/07/2025	18:41	MSSC	02/20/2025	--	SW846-3050B
	Manganese - Total	EPA 6010D	938	mg/Kg	D	6.25	125.00	--	03/07/2025	18:41	MSSC	02/20/2025	--	SW846-3050B
	Nickel - Total	EPA 6010D	15.1	mg/Kg	D	6.25	31.25	--	03/07/2025	18:41	MSSC	02/20/2025	--	SW846-3050B
	Potassium - Total	EPA 6010D	956	mg/Kg	D	250.0	1250.0	--	03/07/2025	18:41	MSSC	02/20/2025	--	SW846-3050B
	Selenium - Total	EPA 6010D	BDL	mg/Kg	D,U	37.50	125.00	--	03/07/2025	18:41	MSSC	02/20/2025	--	SW846-3050B
	Silver - Total	EPA 6010D	BDL	mg/Kg	D,U	6.25	12.50	--	03/07/2025	18:41	MSSC	02/20/2025	--	SW846-3050B
	Sodium - Total	EPA 6010D	BDL	mg/Kg	D,U	625.0	2500.0	--	03/07/2025	18:41	MSSC	02/20/2025	--	SW846-3050B
	Thallium - Total	EPA 6010D	BDL	mg/Kg	D,U	75.0	125.0	--	03/07/2025	18:41	MSSC	02/20/2025	--	SW846-3050B
+	Silica - Total	EPA 6010D	BDL	mg/Kg	D,U	375.0	2500.0	--	03/07/2025	18:41	MSSC	02/20/2025	--	SW846-3050B
+	Silicon - Total	EPA 6010D	BDL	mg/Kg	D,U	375.0	2500.0	--	03/07/2025	18:41	MSSC	02/20/2025	--	SW846-3050B
	Strontium - Total	EPA 6010D	40.0	mg/Kg	D	10.00	125.00	--	03/07/2025	18:41	MSSC	02/20/2025	--	SW846-3050B
	Arsenic - Total	EPA 6010D	BDL	mg/Kg	D,U	12.50	125.00	--	03/07/2025	18:41	MSSC	02/20/2025	--	SW846-3050B
	Antimony - Total	EPA 6010D	BDL	mg/Kg	D,U	12.50	125.00	--	03/07/2025	18:41	MSSC	02/20/2025	--	SW846-3050B
	Vanadium - Total	EPA 6010D	190	mg/Kg	D	10.00	125.00	--	03/07/2025	18:41	MSSC	02/20/2025	--	SW846-3050B
	Zinc - Total	EPA 6010D	63.8	mg/Kg	D	25.00	312.50	--	03/07/2025	18:41	MSSC	02/20/2025	--	SW846-3050B

To: CMA ARCHITECTS & ENGINEERS LLP
P.O. BOX 11490
SAN JUAN PR 00922

Attn: ENG. PEDRO JANER
Source: **LOT 110-01 B-3 @ 0'-4'**
LOT 110-01 BAYAMON & TOA ALTA, PR

Project Name: EQB
Facility: LOT 110-01 BAYAMON & TOA ALTA
Description: SOIL - Grab
Client Ref. #: N/A

Laboratory Test Report

This report shall not be reproduced, except in full, without the written consent of Environmental Quality Laboratories, Inc.

Sample Number:	**4142426**	Collected Date & Time:	**02/13/2025** 12:44	Date of Report:	03/12/2025
Work Order:	257-01-75	Received Date & Time:	02/13/2025 14:10	Collected By:	GFLORES - EQLAB045
Delivery Slip:	2025-01799	Temperature at Arrival:	2.0 °C	Eqlab Rep.:	ELAZARO
Folder Number:	368481			Proposal Number:	31723 - 4

Remarks:

	Parameter	Method	Results	Units	DQ	Limits MDL	Limits MRL	Limits MCL	Analysis Date	Analysis Time	Analysis By	Prep Method Date	Prep Method By	Prep Method Method
+	Aroclor 1016	EPA 8082A	ND	mg/Kg	U	0.00142	0.03500	--	03/06/2025	07:21	JSSM	02/25/2025	--	EPA 3550B
+	Aroclor 1221	EPA 8082A	ND	mg/Kg	U	0.00911	0.35000	--	03/06/2025	07:21	JSSM	02/25/2025	--	EPA 3550B
+	Aroclor 1232	EPA 8082A	ND	mg/Kg	U	0.00162	0.03500	--	03/06/2025	07:21	JSSM	02/25/2025	--	EPA 3550B
+	Aroclor 1242	EPA 8082A	ND	mg/Kg	U	0.00187	0.03500	--	03/06/2025	07:21	JSSM	02/25/2025	--	EPA 3550B
+	Aroclor 1248	EPA 8082A	ND	mg/Kg	U	0.00468	0.03500	--	03/06/2025	07:21	JSSM	02/25/2025	--	EPA 3550B
+	Aroclor 1254	EPA 8082A	ND	mg/Kg	U	0.00267	0.03500	--	03/06/2025	07:21	JSSM	02/25/2025	--	EPA 3550B
+	Aroclor 1260	EPA 8082A	ND	mg/Kg	U	0.00144	0.03500	--	03/06/2025	07:21	JSSM	02/25/2025	--	EPA 3550B
	4,4-DDD	EPA 8081B	ND	µg/Kg	U	0.650	2.000	--	03/06/2025	23:23	JSSM	02/25/2025	--	EPA 3550B
	4,4-DDE	EPA 8081B	ND	µg/Kg	U	0.850	2.000	--	03/06/2025	23:23	JSSM	02/25/2025	--	EPA 3550B
	4,4-DDT	EPA 8081B	ND	µg/Kg	U	0.650	2.000	--	03/06/2025	23:23	JSSM	02/25/2025	--	EPA 3550B
	Aldrin	EPA 8081B	ND	µg/Kg	U	0.700	2.000	--	03/06/2025	23:23	JSSM	02/25/2025	--	EPA 3550B
	Alpha-BHC	EPA 8081B	ND	µg/Kg	U	0.850	2.000	--	03/06/2025	23:23	JSSM	02/25/2025	--	EPA 3550B
	Alpha-Chlordane	EPA 8081B	ND	µg/Kg	U	1.100	3.200	--	03/06/2025	23:23	JSSM	02/25/2025	--	EPA 3550B
	Beta - BHC	EPA 8081B	ND	µg/Kg	U	1.200	2.000	--	03/06/2025	23:23	JSSM	02/25/2025	--	EPA 3550B
	Delta-BHC	EPA 8081B	ND	µg/Kg	U	0.750	2.000	--	03/06/2025	23:23	JSSM	02/25/2025	--	EPA 3550B

To: CMA ARCHITECTS & ENGINEERS LLP
P.O. BOX 11490
SAN JUAN PR 00922

Attn: ENG. PEDRO JANER
Source: **LOT 110-01 B-3 @ 0'-4'**
LOT 110-01 BAYAMON & TOA ALTA, PR

Project Name: EQB
Facility: LOT 110-01 BAYAMON & TOA ALTA
Description: SOIL - Grab
Client Ref. #: N/A

Laboratory Test Report

This report shall not be reproduced, except in full, without the written consent of Environmental Quality Laboratories, Inc.

Sample Number:	**4142426**	Collected Date & Time:	**02/13/2025** 12:44	Date of Report:	03/12/2025
Work Order:	257-01-75	Received Date & Time:	02/13/2025 14:10	Collected By:	GFLORES - EQLAB045
Delivery Slip:	2025-01799	Temperature at Arrival:	2.0 °C	Eqlab Rep.:	ELAZARO
Folder Number:	368481			Proposal Number:	31723 - 4

Remarks:

	Parameter	Method	Results	Units	DQ	Limits MDL	Limits MRL	Limits MCL	Analysis Date	Analysis Time	Analysis By	Prep Method Date	Prep Method By	Prep Method Method
	Dieldrin	EPA 8081B	ND	µg/Kg	U	0.750	2.000	--	03/06/2025	23:23	JSSM	02/25/2025	--	EPA 3550B
	Endosulfan I	EPA 8081B	ND	µg/Kg	U	1.200	2.000	--	03/06/2025	23:23	JSSM	02/25/2025	--	EPA 3550B
	Endosulfan II	EPA 8081B	ND	µg/Kg	U	0.700	2.000	--	03/06/2025	23:23	JSSM	02/25/2025	--	EPA 3550B
	Endosulfan sulfate	EPA 8081B	ND	µg/Kg	U	1.500	2.000	--	03/06/2025	23:23	JSSM	02/25/2025	--	EPA 3550B
	Endrin	EPA 8081B	ND	µg/Kg	U	1.800	2.000	--	03/06/2025	23:23	JSSM	02/25/2025	--	EPA 3550B
	Endrin aldehyde	EPA 8081B	ND	µg/Kg	U	0.700	2.000	--	03/06/2025	23:23	JSSM	02/25/2025	--	EPA 3550B
	Gamma - BHC	EPA 8081B	ND	µg/Kg	U	0.450	2.000	--	03/06/2025	23:23	JSSM	02/25/2025	--	EPA 3550B
	Gamma-Chlordane	EPA 8081B	ND	µg/Kg	U	1.200	3.200	--	03/06/2025	23:23	JSSM	02/25/2025	--	EPA 3550B
	Heptachlor	EPA 8081B	ND	µg/Kg	U	0.900	2.000	--	03/06/2025	23:23	JSSM	02/25/2025	--	EPA 3550B
	Heptachlor epoxide	EPA 8081B	ND	µg/Kg	U	0.700	2.000	--	03/06/2025	23:23	JSSM	02/25/2025	--	EPA 3550B
+	Hexachlorocyclopentadiene	EPA 8081B	ND	µg/Kg	U	3.000	20.000	--	03/06/2025	23:23	JSSM	02/25/2025	--	EPA 3550B
	Methoxychlor	EPA 8081B	ND	µg/Kg	U	1.100	3.200	--	03/06/2025	23:23	JSSM	02/25/2025	--	EPA 3550B
	Toxaphene	EPA 8081B	ND	µg/Kg	U	18.000	20.000	--	03/06/2025	22:30	JSSM	02/25/2025	--	EPA 3550B
	Acetone	EPA 8260D	ND	µg/Kg	U	12.0	15.0	--	02/21/2025	23:44	EMRO	02/21/2025	--	EPA 5035A
	Benzene	EPA 8260D	ND	µg/Kg	U	2.0	3.0	--	02/21/2025	23:44	EMRO	02/21/2025	--	EPA 5035A

ND =Not Detected MCL = Maximum Contaminant Level BDL = Below Detection Limit DNI = Does Not Ignite MDL = Minimum Detection Limit N/A = Not Applicable
MO =Monitoring Only MRL =Minimum Reporting Level PTRL = Pattern Recognition Level. All results are calculated on a wet weight basis unless otherwise stated. All results relate only to this sample.
+ =Parameter is not accredited under EQLab's NELAP Certification

To: CMA ARCHITECTS & ENGINEERS LLP
P.O. BOX 11490
SAN JUAN PR 00922

Attn: ENG. PEDRO JANER
Source: **LOT 110-01 B-3 @ 0'-4'**
LOT 110-01 BAYAMON & TOA ALTA, PR

Project Name: EQB
Facility: LOT 110-01 BAYAMON & TOA ALTA
Description: SOIL - Grab
Client Ref. #: N/A



Laboratory Test Report

This report shall not be reproduced, except in full, without the written consent of Environmental Quality Laboratories, Inc.

Sample Number:	**4142426**	Collected Date & Time:	**02/13/2025** 12:44	Date of Report:	03/12/2025
Work Order:	257-01-75	Received Date & Time:	02/13/2025 14:10	Collected By:	GFLORES - EQLAB045
Delivery Slip:	2025-01799	Temperature at Arrival:	2.0 °C	Eqlab Rep.:	ELAZARO
Folder Number:	368481			Proposal Number:	31723 - 4

Remarks:

					Limits			Analysis			Prep Method		
Parameter	Method	Results	Units	DQ	MDL	MRL	MCL	Date	Time	By	Date	By	Method
Bromodichloromethane	EPA 8260D	ND	µg/Kg	U	2.0	3.0	--	02/21/2025	23:44	EMRO	02/21/2025	--	EPA 5035A
Bromoform	EPA 8260D	ND	µg/Kg	U	2.0	3.0	--	02/21/2025	23:44	EMRO	02/21/2025	--	EPA 5035A
Bromomethane	EPA 8260D	ND	µg/Kg	U	2.0	3.0	--	02/21/2025	23:44	EMRO	02/21/2025	--	EPA 5035A
2-Butanone	EPA 8260D	ND	µg/Kg	U	11.0	15.0	--	02/21/2025	23:44	EMRO	02/21/2025	--	EPA 5035A
Carbon disulfide	EPA 8260D	ND	µg/Kg	U	12.0	15.0	--	02/21/2025	23:44	EMRO	02/21/2025	--	EPA 5035A
Carbon tetrachloride	EPA 8260D	ND	µg/Kg	U	2.0	3.0	--	02/21/2025	23:44	EMRO	02/21/2025	--	EPA 5035A
Chlorobenzene	EPA 8260D	ND	µg/Kg	U	2.0	3.0	--	02/21/2025	23:44	EMRO	02/21/2025	--	EPA 5035A
Chloroethane	EPA 8260D	ND	µg/Kg	U	2.0	3.0	--	02/21/2025	23:44	EMRO	02/21/2025	--	EPA 5035A
Chloroform	EPA 8260D	ND	µg/Kg	U	2.0	3.0	--	02/21/2025	23:44	EMRO	02/21/2025	--	EPA 5035A
Chloromethane	EPA 8260D	ND	µg/Kg	U	2.0	3.0	--	02/21/2025	23:44	EMRO	02/21/2025	--	EPA 5035A
Dibromochloromethane	EPA 8260D	ND	µg/Kg	U	2.0	3.0	--	02/21/2025	23:44	EMRO	02/21/2025	--	EPA 5035A
1,1-Dichloroethane	EPA 8260D	ND	µg/Kg	U	2.0	3.0	--	02/21/2025	23:44	EMRO	02/21/2025	--	EPA 5035A
1,1-Dichloroethene	EPA 8260D	ND	µg/Kg	U	2.0	3.0	--	02/21/2025	23:44	EMRO	02/21/2025	--	EPA 5035A
1,2-Dichloroethane	EPA 8260D	ND	µg/Kg	U	2.0	3.0	--	02/21/2025	23:44	EMRO	02/21/2025	--	EPA 5035A
1,2-Dichloropropane	EPA 8260D	ND	µg/Kg	U	2.0	3.0	--	02/21/2025	23:44	EMRO	02/21/2025	--	EPA 5035A

The results presented herein meet all NELAC requirements.
Refer to eqlab certification number E87783 at www.eqlab.com.

ENVIRONMENTAL QUALITY LABORATORIES, INC.
60 E STREET, MINILLAS INDUSTRIAL PARK, BAYAMON, PR 00959
PO BOX 11458 SANTURCE, PR 00910-1458 TEL. (787) 288-6420 FAX (787) 288-6465 www.eqlab.com

PRDOH Certified
EPA ID PR00014

To: CMA ARCHITECTS & ENGINEERS LLP
P.O. BOX 11490
SAN JUAN PR 00922

Attn: ENG. PEDRO JANER
Source: **LOT 110-01 B-3 @ 0'-4'**
LOT 110-01 BAYAMON & TOA ALTA, PR

Project Name: EQB
Facility: LOT 110-01 BAYAMON & TOA ALTA
Description: SOIL - Grab
Client Ref. #: N/A

Laboratory Test Report

This report shall not be reproduced, except in full, without the written consent of Environmental Quality Laboratories, Inc.

Sample Number:	**4142426**	Collected Date & Time:	**02/13/2025** 12:44	Date of Report:	03/12/2025
Work Order:	257-01-75	Received Date & Time:	02/13/2025 14:10	Collected By:	GFLORES - EQLAB045
Delivery Slip:	2025-01799	Temperature at Arrival:	2.0 °C	Eqlab Rep.:	ELAZARO
Folder Number:	368481			Proposal Number:	31723 - 4

Remarks:

					Limits			Analysis			Prep Method		
Parameter	Method	Results	Units	DQ	MDL	MRL	MCL	Date	Time	By	Date	By	Method
cis-1,3-Dichloropropene	EPA 8260D	ND	µg/Kg	U	2.0	3.0	--	02/21/2025	23:44	EMRO	02/21/2025	--	EPA 5035A
trans-1,3-Dichloropropene	EPA 8260D	ND	µg/Kg	U	1.2	3.0	--	02/21/2025	23:44	EMRO	02/21/2025	--	EPA 5035A
Ethylbenzene	EPA 8260D	ND	µg/Kg	U	2.0	3.0	--	02/21/2025	23:44	EMRO	02/21/2025	--	EPA 5035A
2-Hexanone	EPA 8260D	ND	µg/Kg	U	12.0	15.0	--	02/21/2025	23:44	EMRO	02/21/2025	--	EPA 5035A
Dichloromethane	EPA 8260D	ND	µg/Kg	U	2.0	3.0	--	02/21/2025	23:44	EMRO	02/21/2025	--	EPA 5035A
4-Methyl-2-pentanone	EPA 8260D	ND	µg/Kg	U	12.0	15.0	--	02/21/2025	23:44	EMRO	02/21/2025	--	EPA 5035A
Styrene	EPA 8260D	ND	µg/Kg	U	2.0	3.0	--	02/21/2025	23:44	EMRO	02/21/2025	--	EPA 5035A
1,1,1-Trichloroethane	EPA 8260D	ND	µg/Kg	U	2.0	3.0	--	02/21/2025	23:44	EMRO	02/21/2025	--	EPA 5035A
1,1,2-Trichloroethane	EPA 8260D	ND	µg/Kg	U	2.0	3.0	--	02/21/2025	23:44	EMRO	02/21/2025	--	EPA 5035A
1,1,1,2-Tetrachloroethane	EPA 8260D	ND	µg/Kg	U	2.0	3.0	--	02/21/2025	23:44	EMRO	02/21/2025	--	EPA 5035A
Tetrachloroethene	EPA 8260D	ND	µg/Kg	U	2.0	3.0	--	02/21/2025	23:44	EMRO	02/21/2025	--	EPA 5035A
Toluene	EPA 8260D	ND	µg/Kg	U	2.0	3.0	--	02/21/2025	23:44	EMRO	02/21/2025	--	EPA 5035A
Trichloroethene	EPA 8260D	ND	µg/Kg	U	2.0	3.0	--	02/21/2025	23:44	EMRO	02/21/2025	--	EPA 5035A
Vinyl chloride	EPA 8260D	ND	µg/Kg	U	2.0	3.0	--	02/21/2025	23:44	EMRO	02/21/2025	--	EPA 5035A
m,p-Xylene	EPA 8260D	ND	µg/Kg	U	4.0	6.0	--	02/21/2025	23:44	EMRO	02/21/2025	--	EPA 5035A

To: CMA ARCHITECTS & ENGINEERS LLP
P.O. BOX 11490
SAN JUAN PR 00922

Attn: ENG. PEDRO JANER
Source: **LOT 110-01 B-3 @ 0'-4'**
LOT 110-01 BAYAMON & TOA ALTA, PR

Project Name: EQB
Facility: LOT 110-01 BAYAMON & TOA ALTA
Description: SOIL - Grab
Client Ref. #: N/A

Laboratory Test Report

This report shall not be reproduced, except in full, without the written consent of Environmental Quality Laboratories, Inc.

Sample Number:	**4142426**	Collected Date & Time:	**02/13/2025** 12:44	Date of Report:	03/12/2025
Work Order:	257-01-75	Received Date & Time:	02/13/2025 14:10	Collected By:	GFLORES - EQLAB045
Delivery Slip:	2025-01799	Temperature at Arrival:	2.0 °C	Eqlab Rep.:	ELAZARO
Folder Number:	368481			Proposal Number:	31723 - 4

Remarks:

					Limits			Analysis			Prep Method		
Parameter	Method	Results	Units	DQ	MDL	MRL	MCL	Date	Time	By	Date	By	Method
o-Xylene	EPA 8260D	ND	µg/Kg	U	2.3	3.0	--	02/21/2025	23:44	EMRO	02/21/2025	--	EPA 5035A
cis-1,2-Dichloroethene	EPA 8260D	ND	µg/Kg	U	2.0	3.0	--	02/21/2025	23:44	EMRO	02/21/2025	--	EPA 5035A
trans-1,2-Dichloroethene	EPA 8260D	ND	µg/Kg	U	2.0	3.0	--	02/21/2025	23:44	EMRO	02/21/2025	--	EPA 5035A
Bromochloromethane	EPA 8260D	ND	µg/Kg	U	2.0	3.0	--	02/21/2025	23:44	EMRO	02/21/2025	--	EPA 5035A
1,2-Dibromoethane	EPA 8260D	ND	µg/Kg	U	2.0	3.0	--	02/21/2025	23:44	EMRO	02/21/2025	--	EPA 5035A
1,2-Dibromo-3-chloropropane	EPA 8260D	ND	µg/Kg	U	2.0	3.0	--	02/21/2025	23:44	EMRO	02/21/2025	--	EPA 5035A
o-Dichlorobenzene	EPA 8260D	ND	µg/Kg	U	2.0	3.0	--	02/21/2025	23:44	EMRO	02/21/2025	--	EPA 5035A
1,3-Dichlorobenzene	EPA 8260D	ND	µg/Kg	U	2.0	3.0	--	02/21/2025	23:44	EMRO	02/21/2025	--	EPA 5035A
1,4-Dichlorobenzene	EPA 8260D	ND	µg/Kg	U	2.0	3.0	--	02/21/2025	23:44	EMRO	02/21/2025	--	EPA 5035A
1,2,4-Trichlorobenzene	EPA 8260D	ND	µg/Kg	U	2.0	3.0	--	02/21/2025	23:44	EMRO	02/21/2025	--	EPA 5035A
1,1,2,2-Tetrachloroethane	EPA 8260D	ND	µg/Kg	U	2.0	3.0	--	02/21/2025	23:44	EMRO	02/21/2025	--	EPA 5035A
Phenol	EPA 8270E	ND	µg/Kg	U	25.0	125.0	--	02/27/2025	00:09	MDSL	02/24/2025	RMR	EPA 3550B
2-Chlorophenol	EPA 8270E	ND	µg/Kg	U	20.0	100.0	--	02/27/2025	00:09	MDSL	02/24/2025	RMR	EPA 3550B
N-Nitrosodi-n-propylamine	EPA 8270E	ND	µg/Kg	U	20.0	100.0	--	02/27/2025	00:09	MDSL	02/24/2025	RMR	EPA 3550B
Hexachloroethane	EPA 8270E	ND	µg/Kg	U	20.0	100.0	--	02/27/2025	00:09	MDSL	02/24/2025	RMR	EPA 3550B

ENVIRONMENTAL QUALITY LABORATORIES, INC.
60 E STREET, MINILLAS INDUSTRIAL PARK, BAYAMON, PR 00959
PO BOX 11458 SANTURCE, PR 00910-1458 TEL. (787) 288-6420 FAX (787) 288-6465 www.eqlab.com

The results presented herein meet all NELAC requirements.
Refer to eqlab certification number E87783 at www.eqlab.com.

PRDOH Certified
EPA ID PR00014

To: CMA ARCHITECTS & ENGINEERS LLP
P.O. BOX 11490
SAN JUAN PR 00922

Attn: ENG. PEDRO JANER
Source: **LOT 110-01 B-3 @ 0'-4'**
LOT 110-01 BAYAMON & TOA ALTA, PR

Project Name: EQB
Facility: LOT 110-01 BAYAMON & TOA ALTA
Description: SOIL - Grab
Client Ref. #: N/A

Laboratory Test Report

This report shall not be reproduced, except in full, without the written consent of Environmental Quality Laboratories, Inc.

Sample Number:	**4142426**	Collected Date & Time:	**02/13/2025** 12:44	Date of Report:	03/12/2025
Work Order:	257-01-75	Received Date & Time:	02/13/2025 14:10	Collected By:	GFLORES - EQLAB045
Delivery Slip:	2025-01799	Temperature at Arrival:	2.0 °C	Eqlab Rep.:	ELAZARO
Folder Number:	368481			Proposal Number:	31723 - 4

Remarks:

					Limits			Analysis			Prep Method		
Parameter	Method	Results	Units	DQ	MDL	MRL	MCL	Date	Time	By	Date	By	Method
Nitrobenzene	EPA 8270E	ND	µg/Kg	U	30.0	150.0	--	02/27/2025	00:09	MDSL	02/24/2025	RMR	EPA 3550B
Isophorone	EPA 8270E	ND	µg/Kg	U	20.0	100.0	--	02/27/2025	00:09	MDSL	02/24/2025	RMR	EPA 3550B
2-Nitrophenol	EPA 8270E	ND	µg/Kg	U	20.0	100.0	--	02/27/2025	00:09	MDSL	02/24/2025	RMR	EPA 3550B
2,4-Dimethylphenol	EPA 8270E	ND	µg/Kg	U	30.0	150.0	--	02/27/2025	00:09	MDSL	02/24/2025	RMR	EPA 3550B
2,4-Dinitrophenol	EPA 8270E	ND	µg/Kg	U	85.0	500.0	--	02/27/2025	00:09	MDSL	02/24/2025	RMR	EPA 3550B
2,4-Dichlorophenol	EPA 8270E	ND	µg/Kg	U	20.0	100.0	--	02/27/2025	00:09	MDSL	02/24/2025	RMR	EPA 3550B
2,6-Dinitrotoluene	EPA 8270E	ND	µg/Kg	U	20.0	100.0	--	02/27/2025	00:09	MDSL	02/24/2025	RMR	EPA 3550B
2,4-Dinitrotoluene	EPA 8270E	ND	µg/Kg	U	20.0	100.0	--	02/27/2025	00:09	MDSL	02/24/2025	RMR	EPA 3550B
2-Methylnaphthalene	EPA 8270E	ND	µg/Kg	U	20.0	100.0	--	02/27/2025	00:09	MDSL	02/24/2025	RMR	EPA 3550B
2,4,5-Trichlorophenol	EPA 8270E	ND	µg/Kg	U	20.0	100.0	--	02/27/2025	00:09	MDSL	02/24/2025	RMR	EPA 3550B
2,4,6-Trichlorophenol	EPA 8270E	ND	µg/Kg	U	20.0	100.0	--	02/27/2025	00:09	MDSL	02/24/2025	RMR	EPA 3550B
4-Nitrophenol	EPA 8270E	ND	µg/Kg	U	130.0	750.0	--	02/27/2025	00:09	MDSL	02/24/2025	RMR	EPA 3550B
4-Chlorophenyl phenyl ether	EPA 8270E	ND	µg/Kg	U	20.0	100.0	--	02/27/2025	00:09	MDSL	02/24/2025	RMR	EPA 3550B
4-Bromophenyl phenyl ether	EPA 8270E	ND	µg/Kg	U	20.0	100.0	--	02/27/2025	00:09	MDSL	02/24/2025	RMR	EPA 3550B
2-Chloronaphthalene	EPA 8270E	ND	µg/Kg	U	20.0	100.0	--	02/27/2025	00:09	MDSL	02/24/2025	RMR	EPA 3550B

To: CMA ARCHITECTS & ENGINEERS LLP
P.O. BOX 11490
SAN JUAN PR 00922

Attn: ENG. PEDRO JANER
Source: **LOT 110-01 B-3 @ 0'-4'**
LOT 110-01 BAYAMON & TOA ALTA, PR

Project Name: EQB
Facility: LOT 110-01 BAYAMON & TOA ALTA
Description: SOIL - Grab
Client Ref. #: N/A

eqlab ENVIRONMENTAL QUALITY LABORATORIES, INC.

Laboratory Test Report

This report shall not be reproduced, except in full, without the written consent of Environmental Quality Laboratories, Inc.

Sample Number:	**4142426**	Collected Date & Time:	**02/13/2025** 12:44	Date of Report:	03/12/2025
Work Order:	257-01-75	Received Date & Time:	02/13/2025 14:10	Collected By:	GFLORES - EQLAB045
Delivery Slip:	2025-01799	Temperature at Arrival:	2.0 °C	Eqlab Rep.:	ELAZARO
Folder Number:	368481			Proposal Number:	31723 - 4

Remarks:

					Limits			Analysis			Prep Method		
Parameter	Method	Results	Units	DQ	MDL	MRL	MCL	Date	Time	By	Date	By	Method
Acenaphthylene	EPA 8270E	ND	µg/Kg	U	20.0	100.0	--	02/27/2025	00:09	MDSL	02/24/2025	RMR	EPA 3550B
Acenaphthene	EPA 8270E	ND	µg/Kg	U	20.0	100.0	--	02/27/2025	00:09	MDSL	02/24/2025	RMR	EPA 3550B
Anthracene	EPA 8270E	ND	µg/Kg	U	20.0	100.0	--	02/27/2025	00:09	MDSL	02/24/2025	RMR	EPA 3550B
Benzo(b)fluoranthene	EPA 8270E	ND	µg/Kg	U	20.0	100.0	--	02/27/2025	00:09	MDSL	02/24/2025	RMR	EPA 3550B
Benzo(k)fluoranthene	EPA 8270E	ND	µg/Kg	U	20.0	100.0	--	02/27/2025	00:09	MDSL	02/24/2025	RMR	EPA 3550B
Benzo(g,h,i)perylene	EPA 8270E	ND	µg/Kg	U	20.0	100.0	--	02/27/2025	00:09	MDSL	02/24/2025	RMR	EPA 3550B
Butyl benzyl phthalate	EPA 8270E	ND	µg/Kg	U	20.0	100.0	--	02/27/2025	00:09	MDSL	02/24/2025	RMR	EPA 3550B
Hexachlorobenzene	EPA 8270E	ND	µg/Kg	U	20.0	100.0	--	02/27/2025	00:09	MDSL	02/24/2025	RMR	EPA 3550B
Hexachlorocyclopentadiene	EPA 8270E	ND	µg/Kg	U	50.0	250.0	--	02/27/2025	00:09	MDSL	02/24/2025	RMR	EPA 3550B
Fluoranthene	EPA 8270E	ND	µg/Kg	U	20.0	100.0	--	02/27/2025	00:09	MDSL	02/24/2025	RMR	EPA 3550B
Chrysene	EPA 8270E	ND	µg/Kg	U	20.0	100.0	--	02/27/2025	00:09	MDSL	02/24/2025	RMR	EPA 3550B
Di-n-octyl phthalate	EPA 8270E	ND	µg/Kg	U	20.0	100.0	--	02/27/2025	00:09	MDSL	02/24/2025	RMR	EPA 3550B
Dibenzo(a,h)anthracene	EPA 8270E	ND	µg/Kg	U	20.0	100.0	--	02/27/2025	00:09	MLSL	02/24/2025	RMR	EPA 3550B
Diethyl phthalate	EPA 8270E	ND	µg/Kg	U	20.0	100.0	--	02/27/2025	00:09	MDSL	02/24/2025	RMR	EPA 3550B
Naphthalene	EPA 8270E	ND	µg/Kg	U	10.0	100.0	--	02/27/2025	00:09	MDSL	02/24/2025	RMR	EPA 3550B

To: CMA ARCHITECTS & ENGINEERS LLP
P.O. BOX 11490
SAN JUAN PR 00922

Attn: ENG. PEDRO JANER
Source: **LOT 110-01 B-3 @ 0'-4'**
LOT 110-01 BAYAMON & TOA ALTA, PR

Project Name: EQB
Facility: LOT 110-01 BAYAMON & TOA ALTA
Description: SOIL - Grab
Client Ref. #: N/A

Laboratory Test Report

This report shall not be reproduced, except in full, without the written consent of Environmental Quality Laboratories, Inc.

Sample Number:	**4142426**	Collected Date & Time:	**02/13/2025** 12:44	Date of Report:	03/12/2025
Work Order:	257-01-75	Received Date & Time:	02/13/2025 14:10	Collected By:	GFLORES - EQLAB045
Delivery Slip:	2025-01799	Temperature at Arrival:	2.0 °C	Eqlab Rep.:	ELAZARO
Folder Number:	368481			Proposal Number:	31723 - 4

Remarks:

					Limits			Analysis			Prep Method		
Parameter	Method	Results	Units	DQ	MDL	MRL	MCL	Date	Time	By	Date	By	Method
Pentachlorophenol	EPA 8270E	ND	µg/Kg	U	60.0	300.0	--	02/27/2025	00:09	MDSL	02/24/2025	RMR	EPA 3550B
Phenanthrene	EPA 8270E	ND	µg/Kg	U	20.0	100.0	--	02/27/2025	00:09	MDSL	02/24/2025	RMR	EPA 3550B
Pyrene	EPA 8270E	ND	µg/Kg	U	20.0	100.0	--	02/27/2025	00:09	MDSL	02/24/2025	RMR	EPA 3550B
Indeno(1,2,3-cd)pyrene	EPA 8270E	ND	µg/Kg	U	20.0	100.0	--	02/27/2025	00:09	MDSL	02/24/2025	RMR	EPA 3550B
N-Nitrosodiphenylamine	EPA 8270E	ND	µg/Kg	U	20.0	100.0	--	02/27/2025	00:09	MDSL	02/24/2025	RMR	EPA 3550B
Di-n-butyl phthalate	EPA 8270E	ND	µg/Kg	U	20.0	100.0	--	02/27/2025	00:09	MDSL	02/24/2025	RMR	EPA 3550B
2-Methyl-4,6-dinitrophenol	EPA 8270E	ND	µg/Kg	U	95.0	500.0	--	02/27/2025	00:09	MDSL	02/24/2025	RMR	EPA 3550B
1,2-Dichlorobenzene	EPA 8270E	ND	µg/Kg	U	20.0	100.0	--	02/27/2025	00:09	MLSL	02/24/2025	RMR	EPA 3550B
1,3-Dichlorobenzene	EPA 8270E	ND	µg/Kg	U	20.0	100.0	--	02/27/2025	00:09	MDSL	02/24/2025	RMR	EPA 3550B
1,4-Dichlorobenzene	EPA 8270E	ND	µg/Kg	U	20.0	100.0	--	02/27/2025	00:09	MDSL	02/24/2025	RMR	EPA 3550B
Bis(2-chloroethyl) ether	EPA 8270E	ND	µg/Kg	U	20.0	100.0	--	02/27/2025	00:09	MDSL	02/24/2025	RMR	EPA 3550B
Bis(2-chloroethoxy)methane	EPA 8270E	ND	µg/Kg	U	20.0	100.0	--	02/27/2025	00:09	MDSL	02/24/2025	RMR	EPA 3550B
Di(2-ethylhexyl)phthalate	EPA 8270E	ND	µg/Kg	U	20.0	100.0	--	02/27/2025	00:09	MDSL	02/24/2025	RMR	EPA 3550B
4-Chloro-3-methylphenol	EPA 8270E	ND	µg/Kg	U	20.0	100.0	--	02/27/2025	00:09	MDSL	02/24/2025	RMR	EPA 3550B
Benzo[a]pyrene	EPA 8270E	ND	µg/Kg	U	15.0	100.0	--	02/27/2025	00:09	MDSL	02/24/2025	RMR	EPA 3550B

To: CMA ARCHITECTS & ENGINEERS LLP
P.O. BOX 11490
SAN JUAN PR 00922

Attn: ENG. PEDRO JANER
Source: **LOT 110-01 B-3 @ 0'-4'**
LOT 110-01 BAYAMON & TOA ALTA, PR

Project Name: EQB
Facility: LOT 110-01 BAYAMON & TOA ALTA
Description: SOIL - Grab
Client Ref. #: N/A

Laboratory Test Report

This report shall not be reproduced, except in full, without the written consent of Environmental Quality Laboratories, Inc.

Sample Number:	**4142426**	Collected Date & Time:	**02/13/2025** 12:44	Date of Report:	03/12/2025
Work Order:	257-01-75	Received Date & Time:	02/13/2025 14:10	Collected By:	GFLORES - EQLAB045
Delivery Slip:	2025-01799	Temperature at Arrival:	2.0 °C	Eqlab Rep.:	ELAZARO
Folder Number:	368481			Proposal Number:	31723 - 4

Remarks:

					Limits			Analysis			Prep Method		
Parameter	Method	Results	Units	DQ	MDL	MRL	MCL	Date	Time	By	Date	By	Method
Dimethyl phthalate	EPA 8270E	ND	µg/Kg	U	20.0	100.0	--	02/27/2025	00:09	MDSL	02/24/2025	RMR	EPA 3550B
3,3-Dichlorobenzidine	EPA 8270E	ND	µg/Kg	U	30.0	150.0	--	02/27/2025	00:09	MDSL	02/24/2025	RMR	EPA 3550B
Fluorene	EPA 8270E	ND	µg/Kg	U	20.0	100.0	--	02/27/2025	00:09	MDSL	02/24/2025	RMR	EPA 3550B
Hexachlorobutadiene	EPA 8270E	ND	µg/Kg	U	20.0	100.0	--	02/27/2025	00:09	MDSL	02/24/2025	RMR	EPA 3550B
Benzo(a)anthracene	EPA 8270E	ND	µg/Kg	U	20.0	100.0	--	02/27/2025	00:09	MLSL	02/24/2025	RMR	EPA 3550B

SONIA PICHARDO RODRIGUEZ Químico Licenciado Estado Libre Asociado de Puerto Rico LICENCIA NUM. 4298

Certified by Laboratory Director

ND = Not Detected MCL = Maximum Contaminant Level BDL = Below Detection Limit DNI = Does Not Ignite MDL = Minimum Detection Limit N/A = Not Applicable
MO = Monitoring Only MRL = Minimum Reporting Level PTRL = Pattern Recognition Level. All results are calculated on a wet weight basis unless otherwise stated. All results relate only to this sample.
+ = Parameter is not accredited under EQLab's NELAP Certification

To: CMA ARCHITECTS & ENGINEERS LLP
P.O. BOX 11490
SAN JUAN PR 00922

Attn: ENG. PEDRO JANER
Source: **LOT 110-01 B-3 @ 4'-8'**
LOT 110-01 BAYAMON & TOA ALTA, PR

Project Name: EQB
Facility: LOT 110-01 BAYAMON & TOA ALTA
Description: SOIL - Grab
Client Ref. #: N/A

Laboratory Test Report

This report shall not be reproduced, except in full, without the written consent of Environmental Quality Laboratories, Inc.

Sample Number:	**4142427**	Collected Date & Time:	**02/13/2025** 12:50	Date of Report:	03/12/2025
Work Order:	257-01-75	Received Date & Time:	02/13/2025 14:10	Collected By:	GFLORES - EQLAB045
Delivery Slip:	2025-01799	Temperature at Arrival:	2.0 °C	Eqlab Rep.:	ELAZARO
Folder Number:	368481			Proposal Number:	31723 - 4

Remarks:

	Parameter	Method	Results	Units	DQ	Limits MDL	Limits MRL	Limits MCL	Analysis Date	Analysis Time	Analysis By	Prep Method Date	Prep Method By	Prep Method
	Cyanide - Total	EPA 9013/9012A	BDL	mg/Kg	U	0.30	1.00	--	02/25/2025	16:52	GVM	02/25/2025	GVM	Distillation
+	Mercury - Total	EPA 7471A	BDL	mg/Kg	D,U	0.040	0.200	--	02/21/2025	11:20	SNA	02/19/2025	--	Method Digestion
+	TPH as DRO/ORO (C10-C38)	EPA 8015B	ND	mg/Kg	U	10.0	10.0	--	02/25/2025	12:51	RMR	02/20/2025	RMR	EPA 3550B
	TPH as GRO (C6-C10)	EPA 8015B	ND	µg/Kg	U	100.0	250.0	--	02/25/2025	07:01	MLSL	02/14/2025	--	EPA 5035A
	Aluminum - Total	EPA 6010D	30452	mg/Kg	D	37.5	62.5	--	03/07/2025	18:35	MSSC	02/20/2025	--	SW846-3050B
	Barium -Total	EPA 6010D	65.0	mg/Kg	D	12.50	125.00	--	03/07/2025	18:35	MSSC	02/20/2025	--	SW846-3050B
	Beryllium - Total	EPA 6010D	BDL	mg/Kg	D,U	0.25	1.25	--	03/07/2025	18:35	MSSC	02/20/2025	--	SW846-3050B
	Boron - Total	EPA 6010D	312	mg/Kg	D	25.0	125.0	--	03/07/2025	18:35	MSSC	02/20/2025	--	SW846-3050B
	Cadmium - Total	EPA 6010D	4.90	mg/Kg	D	0.63	1.25	--	03/07/2025	18:35	MSSC	02/20/2025	--	SW846-3050B
	Calcium - Total	EPA 6010D	8097	mg/Kg	D	625.0	6250.0	--	03/07/2025	18:35	MSSC	02/20/2025	--	SW846-3050B
	Chromium - Total	EPA 6010D	72.7	mg/Kg	D	11.25	125.00	--	03/07/2025	18:35	MSSC	02/20/2025	--	SW846-3050B
	Cobalt - Total	EPA 6010D	26.3	mg/Kg	D	7.50	125.00	--	03/07/2025	18:35	MSSC	02/20/2025	--	SW846-3050B
	Copper - Total	EPA 6010D	78.1	mg/Kg	D	7.50	62.50	--	03/07/2025	18:35	MSSC	02/20/2025	--	SW846-3050B
	Iron - Total	EPA 6010D	52651	mg/Kg	D	25.0	62.5	--	03/07/2025	18:35	MSSC	02/20/2025	--	SW846-3050B
	Lead - Total	EPA 6010D	BDL	mg/Kg	D,U	18.75	125.00	--	03/07/2025	18:35	MSSC	02/20/2025	--	SW846-3050B

ND = Not Detected MCL = Maximum Contaminant Level BDL = Below Detection Limit DNI = Does Not Ignite MDL = Minimum Detection Limit N/A = Not Applicable
MO = Monitoring Only MRL = Minimum Reporting Level PTRL = Pattern Recognition Level. All results are calculated on a wet weight basis unless otherwise stated. All results relate only to this sample.
+ = Parameter is not accredited under EQLab's NELAP Certification

The results presented herein meet all NELAC requirements.
Refer to eqlab certification number E87783 at www.eqlab.com.

ENVIRONMENTAL QUALITY LABORATORIES, INC.
60 E STREET, MINILLAS INDUSTRIAL PARK, BAYAMON, PR 00959
PO BOX 11458 SANTURCE, PR 00910-1458 TEL. (787) 288-6420 FAX (787) 288-6465 www.eqlab.com

PRDOH Certified
EPA ID PR00014

To: CMA ARCHITECTS & ENGINEERS LLP
P.O. BOX 11490
SAN JUAN PR 00922

Attn: ENG. PEDRO JANER
Source: **LOT 110-01 B-3 @ 4'-8'**
LOT 110-01 BAYAMON & TOA ALTA, PR

Project Name: EQB
Facility: LOT 110-01 BAYAMON & TOA ALTA
Description: SOIL - Grab
Client Ref. #: N/A

eqlab ENVIRONMENTAL QUALITY LABORATORIES, INC.

Laboratory Test Report

This report shall not be reproduced, except in full, without the written consent of Environmental Quality Laboratories, Inc.

Sample Number:	**4142427**	Collected Date & Time:	**02/13/2025** 12:50	Date of Report:	03/12/2025
Work Order:	257-01-75	Received Date & Time:	02/13/2025 14:10	Collected By:	GFLORES - EQLAB045
Delivery Slip:	2025-01799	Temperature at Arrival:	2.0 °C	Eqlab Rep.:	ELAZARO
Folder Number:	368481			Proposal Number:	31723 - 4

Remarks:

	Parameter	Method	Results	Units	DQ	Limits MDL	Limits MRL	Limits MCL	Analysis Date	Analysis Time	Analysis By	Prep Method Date	Prep Method By	Prep Method Method
	Magnesium - Total	EPA 6010D	14862	mg/Kg	D	250.0	2500.0	--	03/07/2025	18:35	MSSC	02/20/2025	--	SW846-3050B
	Manganese - Total	EPA 6010D	1660	mg/Kg	D	6.25	125.00	--	03/07/2025	18:35	MSSC	02/20/2025	--	SW846-3050B
	Nickel - Total	EPA 6010D	27.8	mg/Kg	D	6.25	31.25	--	03/07/2025	18:35	MSSC	02/20/2025	--	SW846-3050B
	Potassium - Total	EPA 6010D	BDL	mg/Kg	D,U	250.0	1250.0	--	03/07/2025	18:35	MSSC	02/20/2025	--	SW846-3050B
	Selenium - Total	EPA 6010D	BDL	mg/Kg	D,U	37.50	125.00	--	03/07/2025	18:35	MSSC	02/20/2025	--	SW846-3050B
	Silver - Total	EPA 6010D	BDL	mg/Kg	D,U	6.25	12.50	--	03/07/2025	18:35	MSSC	02/20/2025	--	SW846-3050B
	Sodium - Total	EPA 6010D	BDL	mg/Kg	D,U	625.0	2500.0	--	03/07/2025	18:35	MSSC	02/20/2025	--	SW846-3050B
	Thallium - Total	EPA 6010D	BDL	mg/Kg	D,U	75.0	125.0	--	03/07/2025	18:35	MSSC	02/20/2025	--	SW846-3050B
+	Silica - Total	EPA 6010D	BDL	mg/Kg	D,U	375.0	2500.0	--	03/07/2025	18:35	MSSC	02/20/2025	--	SW846-3050B
+	Silicon - Total	EPA 6010D	BDL	mg/Kg	D,U	375.0	2500.0	--	03/07/2025	18:35	MSSC	02/20/2025	--	SW846-3050B
	Strontium - Total	EPA 6010D	26.6	mg/Kg	D	10.00	125.00	--	03/07/2025	18:35	MSSC	02/20/2025	--	SW846-3050B
	Arsenic - Total	EPA 6010D	BDL	mg/Kg	D,U	12.50	125.00	--	03/07/2025	18:35	MSSC	02/20/2025	--	SW846-3050B
	Antimony - Total	EPA 6010D	BDL	mg/Kg	D,U	12.50	125.00	--	03/07/2025	18:35	MSSC	02/20/2025	--	SW846-3050B
	Vanadium - Total	EPA 6010D	178	mg/Kg	D	10.00	125.00	--	03/07/2025	18:35	MSSC	02/20/2025	--	SW846-3050B
	Zinc - Total	EPA 6010D	117	mg/Kg	D	25.00	312.50	--	03/07/2025	18:35	MSSC	02/20/2025	--	SW846-3050B

To: CMA ARCHITECTS & ENGINEERS LLP
P.O. BOX 11490
SAN JUAN PR 00922

Attn: ENG. PEDRO JANER
Source: **LOT 110-01 B-3 @ 4'-8'**
LOT 110-01 BAYAMON & TOA ALTA, PR

Project Name: EQB
Facility: LOT 110-01 BAYAMON & TOA ALTA
Description: SOIL - Grab
Client Ref. #: N/A

Laboratory Test Report

This report shall not be reproduced, except in full, without the written consent of Environmental Quality Laboratories, Inc.

Sample Number:	**4142427**	Collected Date & Time:	**02/13/2025** 12:50	Date of Report:	03/12/2025
Work Order:	257-01-75	Received Date & Time:	02/13/2025 14:10	Collected By:	GFLORES - EQLAB045
Delivery Slip:	2025-01799	Temperature at Arrival:	2.0 °C	Eqlab Rep.:	ELAZARO
Folder Number:	368481			Proposal Number:	31723 - 4

Remarks:

	Parameter	Method	Results	Units	DQ	Limits MDL	Limits MRL	Limits MCL	Analysis Date	Analysis Time	Analysis By	Prep Method Date	Prep Method By	Prep Method Method
+	Aroclor 1016	EPA 8082A	ND	mg/Kg	U	0.00142	0.03500	--	03/06/2025	08:15	JSSM	02/25/2025	--	EPA 3550B
+	Aroclor 1221	EPA 8082A	ND	mg/Kg	U	0.00911	0.35000	--	03/06/2025	08:15	JSSM	02/25/2025	--	EPA 3550B
+	Aroclor 1232	EPA 8082A	ND	mg/Kg	U	0.00162	0.03500	--	03/06/2025	08:15	JSSM	02/25/2025	--	EPA 3550B
+	Aroclor 1242	EPA 8082A	ND	mg/Kg	U	0.00187	0.03500	--	03/06/2025	08:15	JSSM	02/25/2025	--	EPA 3550B
+	Aroclor 1248	EPA 8082A	ND	mg/Kg	U	0.00468	0.03500	--	03/06/2025	08:15	JSSM	02/25/2025	--	EPA 3550B
+	Aroclor 1254	EPA 8082A	ND	mg/Kg	U	0.00267	0.03500	--	03/06/2025	08:15	JSSM	02/25/2025	--	EPA 3550B
+	Aroclor 1260	EPA 8082A	ND	mg/Kg	U	0.00144	0.03500	--	03/06/2025	08:15	JSSM	02/25/2025	--	EPA 3550B
	4,4-DDD	EPA 8081B	ND	µg/Kg	U	0.650	2.000	--	03/07/2025	00:16	JSSM	02/25/2025	--	EPA 3550B
	4,4-DDE	EPA 8081B	ND	µg/Kg	U	0.850	2.000	--	03/07/2025	00:16	JSSM	02/25/2025	--	EPA 3550B
	4,4-DDT	EPA 8081B	ND	µg/Kg	U	0.650	2.000	--	03/07/2025	00:16	JSSM	02/25/2025	--	EPA 3550B
	Aldrin	EPA 8081B	ND	µg/Kg	U	0.700	2.000	--	03/07/2025	00:16	JSSM	02/25/2025	--	EPA 3550B
	Alpha-BHC	EPA 8081B	ND	µg/Kg	U	0.850	2.000	--	03/07/2025	00:16	JSSM	02/25/2025	--	EPA 3550B
	Alpha-Chlordane	EPA 8081B	ND	µg/Kg	U	1.100	3.200	--	03/07/2025	00:16	JSSM	02/25/2025	--	EPA 3550B
	Beta - BHC	EPA 8081B	ND	µg/Kg	U	1.200	2.000	--	03/07/2025	00:16	JSSM	02/25/2025	--	EPA 3550B
	Delta-BHC	EPA 8081B	ND	µg/Kg	U	0.750	2.000	--	03/07/2025	00:16	JSSM	02/25/2025	--	EPA 3550B

ND= Not Detected MCL= Maximum Contaminant Level BDL= Below Detection Limit DNI= Does Not Ignite MDL= Minimum Detection Limit N/A= Not Applicable
MO= Monitoring Only MRL= Minimum Reporting Level PTRL= Pattern Recognition Level. All results are calculated on a wet weight basis unless otherwise stated. All results relate only to this sample.
+= Parameter is not accredited under EQLab's NELAP Certification

The results presented herein meet all NELAC requirements.
Refer to eqlab certification number E87783 at www.eqlab.com.

ENVIRONMENTAL QUALITY LABORATORIES, INC.
60 E STREET, MINILLAS INDUSTRIAL PARK, BAYAMON, PR 00959
PO BOX 11458 SANTURCE, PR 00910-1458 TEL. (787) 288-6420 FAX (787) 288-6465 www.eqlab.com

PRDOH Certified
EPA ID PR00014

To: CMA ARCHITECTS & ENGINEERS LLP
P.O. BOX 11490
SAN JUAN PR 00922

Attn: ENG. PEDRO JANER
Source: **LOT 110-01 B-3 @ 4'-8'**
LOT 110-01 BAYAMON & TOA ALTA, PR

Project Name: EQB
Facility: LOT 110-01 BAYAMON & TOA ALTA
Description: SOIL - Grab
Client Ref. #: N/A

Laboratory Test Report

This report shall not be reproduced, except in full, without the written consent of Environmental Quality Laboratories, Inc.

Sample Number:	**4142427**	Collected Date & Time:	**02/13/2025** 12:50	Date of Report:	03/12/2025
Work Order:	257-01-75	Received Date & Time:	02/13/2025 14:10	Collected By:	GFLORES - EQLAB045
Delivery Slip:	2025-01799	Temperature at Arrival:	2.0 °C	Eqlab Rep.:	ELAZARO
Folder Number:	368481			Proposal Number:	31723 - 4

Remarks:

					Limits			Analysis			Prep Method		
	Parameter	Method	Results	Units	DQ	MDL	MRL	MCL	Date	Time	By	Date	By	Method
	Dieldrin	EPA 8081B	ND	µg/Kg	U	0.750	2.000	--	03/07/2025	00:16	JSSM	02/25/2025	--	EPA 3550B
	Endosulfan I	EPA 8081B	ND	µg/Kg	U	1.200	2.000	--	03/07/2025	00:16	JSSM	02/25/2025	--	EPA 3550B
	Endosulfan II	EPA 8081B	ND	µg/Kg	U	0.700	2.000	--	03/07/2025	00:16	JSSM	02/25/2025	--	EPA 3550B
	Endosulfan sulfate	EPA 8081B	ND	µg/Kg	U	1.500	2.000	--	03/07/2025	00:16	JSSM	02/25/2025	--	EPA 3550B
	Endrin	EPA 8081B	ND	µg/Kg	U	1.800	2.000	--	03/07/2025	00:16	JSSM	02/25/2025	--	EPA 3550B
	Endrin aldehyde	EPA 8081B	ND	µg/Kg	U	0.700	2.000	--	03/07/2025	00:16	JSSM	02/25/2025	--	EPA 3550B
	Gamma - BHC	EPA 8081B	ND	µg/Kg	U	0.450	2.000	--	03/07/2025	00:16	JSSM	02/25/2025	--	EPA 3550B
	Gamma-Chlordane	EPA 8081B	ND	µg/Kg	U	1.200	3.200	--	03/07/2025	00:16	JSSM	02/25/2025	--	EPA 3550B
	Heptachlor	EPA 8081B	ND	µg/Kg	U	0.900	2.000	--	03/07/2025	00:16	JSSM	02/25/2025	--	EPA 3550B
	Heptachlor epoxide	EPA 8081B	ND	µg/Kg	U	0.700	2.000	--	03/07/2025	00:16	JSSM	02/25/2025	--	EPA 3550B
+	Hexachlorocyclopentadiene	EPA 8081B	ND	µg/Kg	U	3.000	20.000	--	03/07/2025	00:16	JSSM	02/25/2025	--	EPA 3550B
	Methoxychlor	EPA 8081B	ND	µg/Kg	U	1.100	3.200	--	03/07/2025	00:16	JSSM	02/25/2025	--	EPA 3550B
	Toxaphene	EPA 8081B	ND	µg/Kg	U	18.000	20.000	--	03/06/2025	23:23	JSSM	02/25/2025	--	EPA 3550B
	Acetone	EPA 8260D	ND	µg/Kg	U	12.0	15.0	--	02/21/2025	23:18	EMRO	02/21/2025	--	EPA 5035A
	Benzene	EPA 8260D	ND	µg/Kg	U	2.0	3.0	--	02/21/2025	23:18	EMRO	02/21/2025	--	EPA 5035A

ND = Not Detected MCL = Maximum Contaminant Level BDL = Below Detection Limit DNI = Does Not Ignite MDL = Minimum Detection Limit N/A = Not Applicable
MO = Monitoring Only MRL = Minimum Reporting Level PTRL = Pattern Recognition Level. All results are calculated on a wet weight basis unless otherwise stated. All results relate only to this sample
+ = Parameter is not accredited under EQLab's NELAP Certification

The results presented herein meet all NELAC requirements.
Refer to eqlab certification number E87783 at www.eqlab.com.

ENVIRONMENTAL QUALITY LABORATORIES, INC.
60 E STREET, MINILLAS INDUSTRIAL PARK, BAYAMON, PR 00959
PO BOX 11458 SANTURCE, PR 00910-1458 TEL. (787) 288-6420 FAX (787) 288-6465 www.eqlab.com

PRDOH Certified
EPA ID PR00014

To: CMA ARCHITECTS & ENGINEERS LLP
P.O. BOX 11490
SAN JUAN PR 00922

Attn: ENG. PEDRO JANER
Source: **LOT 110-01 B-3 @ 4'-8'**
LOT 110-01 BAYAMON & TOA ALTA, PR

Project Name: EQB
Facility: LOT 110-01 BAYAMON & TOA ALTA
Description: SOIL - Grab
Client Ref. #: N/A

Laboratory Test Report

This report shall not be reproduced, except in full, without the written consent of Environmental Quality Laboratories, Inc.

Sample Number:	**4142427**	Collected Date & Time:	**02/13/2025** 12:50	Date of Report:	03/12/2025
Work Order:	257-01-75	Received Date & Time:	02/13/2025 14:10	Collected By:	GFLORES - EQLAB045
Delivery Slip:	2025-01799	Temperature at Arrival:	2.0 °C	Eqlab Rep.:	ELAZARO
Folder Number:	368481			Proposal Number:	31723 - 4

Remarks:

					Limits			Analysis			Prep Method		
Parameter	Method	Results	Units	DQ	MDL	MRL	MCL	Date	Time	By	Date	By	Method
Bromodichloromethane	EPA 8260D	ND	µg/Kg	U	2.0	3.0	--	02/21/2025	23:18	EMRO	02/21/2025	--	EPA 5035A
Bromoform	EPA 8260D	ND	µg/Kg	U	2.0	3.0	--	02/21/2025	23:18	EMRO	02/21/2025	--	EPA 5035A
Bromomethane	EPA 8260D	ND	µg/Kg	U	2.0	3.0	--	02/21/2025	23:18	EMRO	02/21/2025	--	EPA 5035A
2-Butanone	EPA 8260D	ND	µg/Kg	U	11.0	15.0	--	02/21/2025	23:18	EMRO	02/21/2025	--	EPA 5035A
Carbon disulfide	EPA 8260D	ND	µg/Kg	U	12.0	15.0	--	02/21/2025	23:18	EMRO	02/21/2025	--	EPA 5035A
Carbon tetrachloride	EPA 8260D	ND	µg/Kg	U	2.0	3.0	--	02/21/2025	23:18	EMRO	02/21/2025	--	EPA 5035A
Chlorobenzene	EPA 8260D	ND	µg/Kg	U	2.0	3.0	--	02/21/2025	23:18	EMRO	02/21/2025	--	EPA 5035A
Chloroethane	EPA 8260D	ND	µg/Kg	U	2.0	3.0	--	02/21/2025	23:18	EMRO	02/21/2025	--	EPA 5035A
Chloroform	EPA 8260D	ND	µg/Kg	U	2.0	3.0	--	02/21/2025	23:18	EMRO	02/21/2025	--	EPA 5035A
Chloromethane	EPA 8260D	ND	µg/Kg	U	2.0	3.0	--	02/21/2025	23:18	EMRO	02/21/2025	--	EPA 5035A
Dibromochloromethane	EPA 8260D	ND	µg/Kg	U	2.0	3.0	--	02/21/2025	23:18	EMRO	02/21/2025	--	EPA 5035A
1,1-Dichloroethane	EPA 8260D	ND	µg/Kg	U	2.0	3.0	--	02/21/2025	23:18	EMRO	02/21/2025	--	EPA 5035A
1,1-Dichloroethene	EPA 8260D	ND	µg/Kg	U	2.0	3.0	--	02/21/2025	23:18	EMRO	02/21/2025	--	EPA 5035A
1,2-Dichloroethane	EPA 8260D	ND	µg/Kg	U	2.0	3.0	--	02/21/2025	23:18	EMRO	02/21/2025	--	EPA 5035A
1,2-Dichloropropane	EPA 8260D	ND	µg/Kg	U	2.0	3.0	--	02/21/2025	23:18	EMRO	02/21/2025	--	EPA 5035A

To: CMA ARCHITECTS & ENGINEERS LLP
P.O. BOX 11490
SAN JUAN PR 00922

Attn: ENG. PEDRO JANER
Source: **LOT 110-01 B-3 @ 4'-8'**
LOT 110-01 BAYAMON & TOA ALTA, PR

Project Name: EQB
Facility: LOT 110-01 BAYAMON & TOA ALTA
Description: SOIL - Grab
Client Ref. #: N/A

Laboratory Test Report

This report shall not be reproduced, except in full, without the written consent of Environmental Quality Laboratories, Inc.

Sample Number:	**4142427**	Collected Date & Time:	**02/13/2025** 12:50	Date of Report:	03/12/2025
Work Order:	257-01-75	Received Date & Time:	02/13/2025 14:10	Collected By:	GFLORES - EQLAB045
Delivery Slip:	2025-01799	Temperature at Arrival:	2.0 °C	Eqlab Rep.:	ELAZARO
Folder Number:	368481			Proposal Number:	31723 - 4

Remarks:

					Limits			Analysis			Prep Method		
Parameter	Method	Results	Units	DQ	MDL	MRL	MCL	Date	Time	By	Date	By	Method
cis-1,3-Dichloropropene	EPA 8260D	ND	µg/Kg	U	2.0	3.0	--	02/21/2025	23:18	EMRO	02/21/2025	--	EPA 5035A
trans-1,3-Dichloropropene	EPA 8260D	ND	µg/Kg	U	1.2	3.0	--	02/21/2025	23:18	EMRO	02/21/2025	--	EPA 5035A
Ethylbenzene	EPA 8260D	ND	µg/Kg	U	2.0	3.0	--	02/21/2025	23:18	EMRO	02/21/2025	--	EPA 5035A
2-Hexanone	EPA 8260D	ND	µg/Kg	U	12.0	15.0	--	02/21/2025	23:18	EMRO	02/21/2025	--	EPA 5035A
Dichloromethane	EPA 8260D	ND	µg/Kg	U	2.0	3.0	--	02/21/2025	23:18	EMRO	02/21/2025	--	EPA 5035A
4-Methyl-2-pentanone	EPA 8260D	ND	µg/Kg	U	12.0	15.0	--	02/21/2025	23:18	EMRO	02/21/2025	--	EPA 5035A
Styrene	EPA 8260D	ND	µg/Kg	U	2.0	3.0	--	02/21/2025	23:18	EMRO	02/21/2025	--	EPA 5035A
1,1,1-Trichloroethane	EPA 8260D	ND	µg/Kg	U	2.0	3.0	--	02/21/2025	23:18	EMRO	02/21/2025	--	EPA 5035A
1,1,2-Trichloroethane	EPA 8260D	ND	µg/Kg	U	2.0	3.0	--	02/21/2025	23:18	EMRO	02/21/2025	--	EPA 5035A
1,1,1,2-Tetrachloroethane	EPA 8260D	ND	µg/Kg	U	2.0	3.0	--	02/21/2025	23:18	EMRO	02/21/2025	--	EPA 5035A
Tetrachloroethene	EPA 8260D	ND	µg/Kg	U	2.0	3.0	--	02/21/2025	23:18	EMRO	02/21/2025	--	EPA 5035A
Toluene	EPA 8260D	ND	µg/Kg	U	2.0	3.0	--	02/21/2025	23:18	EMRO	02/21/2025	--	EPA 5035A
Trichloroethene	EPA 8260D	ND	µg/Kg	U	2.0	3.0	--	02/21/2025	23:18	EMRO	02/21/2025	--	EPA 5035A
Vinyl chloride	EPA 8260D	ND	µg/Kg	U	2.0	3.0	--	02/21/2025	23:18	EMRO	02/21/2025	--	EPA 5035A
m,p-Xylene	EPA 8260D	ND	µg/Kg	U	4.0	6.0	--	02/21/2025	23:18	EMRO	02/21/2025	--	EPA 5035A

To: CMA ARCHITECTS & ENGINEERS LLP
P.O. BOX 11490
SAN JUAN PR 00922

Attn: ENG. PEDRO JANER
Source: **LOT 110-01 B-3 @ 4'-8'**
LOT 110-01 BAYAMON & TOA ALTA, PR

Project Name: EQB
Facility: LOT 110-01 BAYAMON & TOA ALTA
Description: SOIL - Grab
Client Ref. #: N/A

Laboratory Test Report

This report shall not be reproduced, except in full, without the written consent of Environmental Quality Laboratories, Inc.

Sample Number:	**4142427**	Collected Date & Time:	**02/13/2025** 12:50	Date of Report:	03/12/2025
Work Order:	257-01-75	Received Date & Time:	02/13/2025 14:10	Collected By:	GFLORES - EQLAB045
Delivery Slip:	2025-01799	Temperature at Arrival:	2.0 °C	Eqlab Rep.:	ELAZARO
Folder Number:	368481			Proposal Number:	31723 - 4

Remarks:

					Limits			Analysis			Prep Method		
Parameter	Method	Results	Units	DQ	MDL	MRL	MCL	Date	Time	By	Date	By	Method
o-Xylene	EPA 8260D	ND	µg/Kg	U	2.3	3.0	--	02/21/2025	23:18	EMRO	02/21/2025	--	EPA 5035A
cis-1,2-Dichloroethene	EPA 8260D	ND	µg/Kg	U	2.0	3.0	--	02/21/2025	23:18	EMRO	02/21/2025	--	EPA 5035A
trans-1,2-Dichloroethene	EPA 8260D	ND	µg/Kg	U	2.0	3.0	--	02/21/2025	23:18	EMRO	02/21/2025	--	EPA 5035A
Bromochloromethane	EPA 8260D	ND	µg/Kg	U	2.0	3.0	--	02/21/2025	23:18	EMRO	02/21/2025	--	EPA 5035A
1,2-Dibromoethane	EPA 8260D	ND	µg/Kg	U	2.0	3.0	--	02/21/2025	23:18	EMRO	02/21/2025	--	EPA 5035A
1,2-Dibromo-3-chloropropane	EPA 8260D	ND	µg/Kg	U	2.0	3.0	--	02/21/2025	23:18	EMRO	02/21/2025	--	EPA 5035A
o-Dichlorobenzene	EPA 8260D	ND	µg/Kg	U	2.0	3.0	--	02/21/2025	23:18	EMRO	02/21/2025	--	EPA 5035A
1,3-Dichlorobenzene	EPA 8260D	ND	µg/Kg	U	2.0	3.0	--	02/21/2025	23:18	EMRO	02/21/2025	--	EPA 5035A
1,4-Dichlorobenzene	EPA 8260D	ND	µg/Kg	U	2.0	3.0	--	02/21/2025	23:18	EMRO	02/21/2025	--	EPA 5035A
1,2,4-Trichlorobenzene	EPA 8260D	ND	µg/Kg	U	2.0	3.0	--	02/21/2025	23:18	EMRO	02/21/2025	--	EPA 5035A
1,1,2,2-Tetrachloroethane	EPA 8260D	ND	µg/Kg	U	2.0	3.0	--	02/21/2025	23:18	EMRO	02/21/2025	--	EPA 5035A
Phenol	EPA 8270E	ND	µg/Kg	U	25.0	125.0	--	02/27/2025	01:34	MDSL	02/24/2025	RMR	EPA 3550B
2-Chlorophenol	EPA 8270E	ND	µg/Kg	U	20.0	100.0	--	02/27/2025	01:34	MDSL	02/24/2025	RMR	EPA 3550B
N-Nitrosodi-n-propylamine	EPA 8270E	ND	µg/Kg	U	20.0	100.0	--	02/27/2025	01:34	MDSL	02/24/2025	RMR	EPA 3550B
Hexachloroethane	EPA 8270E	ND	µg/Kg	U	20.0	100.0	--	02/27/2025	01:34	MDSL	02/24/2025	RMR	EPA 3550B

To: CMA ARCHITECTS & ENGINEERS LLP
P.O. BOX 11490
SAN JUAN PR 00922

Attn: ENG. PEDRO JANER
Source: **LOT 110-01 B-3 @ 4'-8'**
LOT 110-01 BAYAMON & TOA ALTA, PR

Project Name: EQB
Facility: LOT 110-01 BAYAMON & TOA ALTA
Description: SOIL - Grab
Client Ref. #: N/A

Laboratory Test Report

This report shall not be reproduced, except in full, without the written consent of Environmental Quality Laboratories, Inc.

Sample Number:	**4142427**	Collected Date & Time:	**02/13/2025** 12:50	Date of Report:	03/12/2025
Work Order:	257-01-75	Received Date & Time:	02/13/2025 14:10	Collected By:	GFLORES - EQLAB045
Delivery Slip:	2025-01799	Temperature at Arrival:	2.0 °C	Eqlab Rep.:	ELAZARO
Folder Number:	368481			Proposal Number:	31723 - 4

Remarks:

Parameter	Method	Results	Units	DQ	Limits MDL	Limits MRL	Limits MCL	Analysis Date	Analysis Time	Analysis By	Prep Method Date	Prep Method By	Prep Method Method
Nitrobenzene	EPA 8270E	ND	µg/Kg	U	30.0	150.0	--	02/27/2025	01:34	MDSL	02/24/2025	RMR	EPA 3550B
Isophorone	EPA 8270E	ND	µg/Kg	U	20.0	100.0	--	02/27/2025	01:34	MDSL	02/24/2025	RMR	EPA 3550B
2-Nitrophenol	EPA 8270E	ND	µg/Kg	U	20.0	100.0	--	02/27/2025	01:34	MDSL	02/24/2025	RMR	EPA 3550B
2,4-Dimethylphenol	EPA 8270E	ND	µg/Kg	U	30.0	150.0	--	02/27/2025	01:34	MDSL	02/24/2025	RMR	EPA 3550B
2,4-Dinitrophenol	EPA 8270E	ND	µg/Kg	U	85.0	500.0	--	02/27/2025	01:34	MDSL	02/24/2025	RMR	EPA 3550B
2,4-Dichlorophenol	EPA 8270E	ND	µg/Kg	U	20.0	100.0	--	02/27/2025	01:34	MDSL	02/24/2025	RMR	EPA 3550B
2,6-Dinitrotoluene	EPA 8270E	ND	µg/Kg	U	20.0	100.0	--	02/27/2025	01:34	MDSL	02/24/2025	RMR	EPA 3550B
2,4-Dinitrotoluene	EPA 8270E	ND	µg/Kg	U	20.0	100.0	--	02/27/2025	01:34	MDSL	02/24/2025	RMR	EPA 3550B
2-Methylnaphthalene	EPA 8270E	ND	µg/Kg	U	20.0	100.0	--	02/27/2025	01:34	MDSL	02/24/2025	RMR	EPA 3550B
2,4,5-Trichlorophenol	EPA 8270E	ND	µg/Kg	U	20.0	100.0	--	02/27/2025	01:34	MDSL	02/24/2025	RMR	EPA 3550B
2,4,6-Trichlorophenol	EPA 8270E	ND	µg/Kg	U	20.0	100.0	--	02/27/2025	01:34	MDSL	02/24/2025	RMR	EPA 3550B
4-Nitrophenol	EPA 8270E	ND	µg/Kg	U	130.0	750.0	--	02/27/2025	01:34	MDSL	02/24/2025	RMR	EPA 3550B
4-Chlorophenyl phenyl ether	EPA 8270E	ND	µg/Kg	U	20.0	100.0	--	02/27/2025	01:34	MDSL	02/24/2025	RMR	EPA 3550B
4-Bromophenyl phenyl ether	EPA 8270E	ND	µg/Kg	U	20.0	100.0	--	02/27/2025	01:34	MDSL	02/24/2025	RMR	EPA 3550B
2-Chloronaphthalene	EPA 8270E	ND	µg/Kg	U	20.0	100.0	--	02/27/2025	01:34	MDSL	02/24/2025	RMR	EPA 3550B

ENVIRONMENTAL QUALITY LABORATORIES, INC.
60 E STREET, MINILLAS INDUSTRIAL PARK, BAYAMON, PR 00959
PO BOX 11458 SANTURCE, PR 00910-1458 TEL. (787) 288-6420 FAX (787) 288-6465 www.eqlab.com

The results presented herein meet all NELAC requirements.
Refer to eqlab certification number E87783 at www.eqlab.com.

PRDOH Certified
EPA ID PR00014

To: CMA ARCHITECTS & ENGINEERS LLP
P.O. BOX 11490
SAN JUAN PR 00922

Attn: ENG. PEDRO JANER
Source: **LOT 110-01 B-3 @ 4'-8'**
LOT 110-01 BAYAMON & TOA ALTA, PR

Project Name: EQB
Facility: LOT 110-01 BAYAMON & TOA ALTA
Description: SOIL - Grab
Client Ref. #: N/A

Laboratory Test Report

This report shall not be reproduced, except in full, without the written consent of Environmental Quality Laboratories, Inc.

Sample Number:	**4142427**	Collected Date & Time:	**02/13/2025** 12:50	Date of Report:	03/12/2025
Work Order:	257-01-75	Received Date & Time:	02/13/2025 14:10	Collected By:	GFLORES - EQLAB045
Delivery Slip:	2025-01799	Temperature at Arrival:	2.0 °C	Eqlab Rep.:	ELAZARO
Folder Number:	368481			Proposal Number:	31723 - 4

Remarks:

					Limits			Analysis			Prep Method		
Parameter	Method	Results	Units	DQ	MDL	MRL	MCL	Date	Time	By	Date	By	Method
Acenaphthylene	EPA 8270E	ND	µg/Kg	U	20.0	100.0	--	02/27/2025	01:34	MDSL	02/24/2025	RMR	EPA 3550B
Acenaphthene	EPA 8270E	ND	µg/Kg	U	20.0	100.0	--	02/27/2025	01:34	MDSL	02/24/2025	RMR	EPA 3550B
Anthracene	EPA 8270E	ND	µg/Kg	U	20.0	100.0	--	02/27/2025	01:34	MDSL	02/24/2025	RMR	EPA 3550B
Benzo(b)fluoranthene	EPA 8270E	ND	µg/Kg	U	20.0	100.0	--	02/27/2025	01:34	MDSL	02/24/2025	RMR	EPA 3550B
Benzo(k)fluoranthene	EPA 8270E	ND	µg/Kg	U	20.0	100.0	--	02/27/2025	01:34	MDSL	02/24/2025	RMR	EPA 3550B
Benzo(g,h,i)perylene	EPA 8270E	ND	µg/Kg	U	20.0	100.0	--	02/27/2025	01:34	MDSL	02/24/2025	RMR	EPA 3550B
Butyl benzyl phthalate	EPA 8270E	ND	µg/Kg	U	20.0	100.0	--	02/27/2025	01:34	MDSL	02/24/2025	RMR	EPA 3550B
Hexachlorobenzene	EPA 8270E	ND	µg/Kg	U	20.0	100.0	--	02/27/2025	01:34	MDSL	02/24/2025	RMR	EPA 3550B
Hexachlorocyclopentadiene	EPA 8270E	ND	µg/Kg	U	50.0	250.0	--	02/27/2025	01:34	MDSL	02/24/2025	RMR	EPA 3550B
Fluoranthene	EPA 8270E	ND	µg/Kg	U	20.0	100.0	--	02/27/2025	01:34	MDSL	02/24/2025	RMR	EPA 3550B
Chrysene	EPA 8270E	ND	µg/Kg	U	20.0	100.0	--	02/27/2025	01:34	MDSL	02/24/2025	RMR	EPA 3550B
Di-n-octyl phthalate	EPA 8270E	ND	µg/Kg	U	20.0	100.0	--	02/27/2025	01:34	MDSL	02/24/2025	RMR	EPA 3550B
Dibenzo(a,h)anthracene	EPA 8270E	ND	µg/Kg	U	20.0	100.0	--	02/27/2025	01:34	MLSL	02/24/2025	RMR	EPA 3550B
Diethyl phthalate	EPA 8270E	ND	µg/Kg	U	20.0	100.0	--	02/27/2025	01:34	MDSL	02/24/2025	RMR	EPA 3550B
Naphthalene	EPA 8270E	ND	µg/Kg	U	10.0	100.0	--	02/27/2025	01:34	MDSL	02/24/2025	RMR	EPA 3550B

To: CMA ARCHITECTS & ENGINEERS LLP
P.O. BOX 11490
SAN JUAN PR 00922

Attn: ENG. PEDRO JANER
Source: **LOT 110-01 B-3 @ 4'-8'**
LOT 110-01 BAYAMON & TOA ALTA, PR

Project Name: EQB
Facility: LOT 110-01 BAYAMON & TOA ALTA
Description: SOIL - Grab
Client Ref. #: N/A

Laboratory Test Report

This report shall not be reproduced, except in full, without the written consent of Environmental Quality Laboratories, Inc.

Sample Number:	**4142427**	Collected Date & Time:	**02/13/2025** 12:50	Date of Report:	03/12/2025
Work Order:	257-01-75	Received Date & Time:	02/13/2025 14:10	Collected By:	GFLORES - EQLAB045
Delivery Slip:	2025-01799	Temperature at Arrival:	2.0 °C	Eqlab Rep.:	ELAZARO
Folder Number:	368481			Proposal Number:	31723 - 4

Remarks:

					Limits			Analysis			Prep Method		
Parameter	Method	Results	Units	DQ	MDL	MRL	MCL	Date	Time	By	Date	By	Method
Pentachlorophenol	EPA 8270E	ND	µg/Kg	U	60.0	300.0	--	02/27/2025	01:34	MDSL	02/24/2025	RMR	EPA 3550B
Phenanthrene	EPA 8270E	ND	µg/Kg	U	20.0	100.0	--	02/27/2025	01:34	MDSL	02/24/2025	RMR	EPA 3550B
Pyrene	EPA 8270E	ND	µg/Kg	U	20.0	100.0	--	02/27/2025	01:34	MDSL	02/24/2025	RMR	EPA 3550B
Indeno(1,2,3-cd)pyrene	EPA 8270E	ND	µg/Kg	U	20.0	100.0	--	02/27/2025	01:34	MDSL	02/24/2025	RMR	EPA 3550B
N-Nitrosodiphenylamine	EPA 8270E	ND	µg/Kg	U	20.0	100.0	--	02/27/2025	01:34	MDSL	02/24/2025	RMR	EPA 3550B
Di-n-butyl phthalate	EPA 8270E	ND	µg/Kg	U	20.0	100.0	--	02/27/2025	01:34	MDSL	02/24/2025	RMR	EPA 3550B
2-Methyl-4,6-dinitrophenol	EPA 8270E	ND	µg/Kg	U	95.0	500.0	--	02/27/2025	01:34	MDSL	02/24/2025	RMR	EPA 3550B
1,2-Dichlorobenzene	EPA 8270E	ND	µg/Kg	U	20.0	100.0	--	02/27/2025	01:34	MLSL	02/24/2025	RMR	EPA 3550B
1,3-Dichlorobenzene	EPA 8270E	ND	µg/Kg	U	20.0	100.0	--	02/27/2025	01:34	MDSL	02/24/2025	RMR	EPA 3550B
1,4-Dichlorobenzene	EPA 8270E	ND	µg/Kg	U	20.0	100.0	--	02/27/2025	01:34	MDSL	02/24/2025	RMR	EPA 3550B
Bis(2-chloroethyl) ether	EPA 8270E	ND	µg/Kg	U	20.0	100.0	--	02/27/2025	01:34	MDSL	02/24/2025	RMR	EPA 3550B
Bis(2-chloroethoxy)methane	EPA 8270E	ND	µg/Kg	U	20.0	100.0	--	02/27/2025	01:34	MDSL	02/24/2025	RMR	EPA 3550B
Di(2-ethylhexyl)phthalate	EPA 8270E	ND	µg/Kg	U	20.0	100.0	--	02/27/2025	01:34	MDSL	02/24/2025	RMR	EPA 3550B
4-Chloro-3-methylphenol	EPA 8270E	ND	µg/Kg	U	20.0	100.0	--	02/27/2025	01:34	MDSL	02/24/2025	RMR	EPA 3550B
Benzo[a]pyrene	EPA 8270E	ND	µg/Kg	U	15.0	100.0	--	02/27/2025	01:34	MDSL	02/24/2025	RMR	EPA 3550B

To: CMA ARCHITECTS & ENGINEERS LLP
P.O. BOX 11490
SAN JUAN PR 00922

Attn: ENG. PEDRO JANER
Source: **LOT 110-01 B-3 @ 4'-8'**
LOT 110-01 BAYAMON & TOA ALTA, PR

Project Name: EQB
Facility: LOT 110-01 BAYAMON & TOA ALTA
Description: SOIL - Grab
Client Ref. #: N/A

Laboratory Test Report

This report shall not be reproduced, except in full, without the written consent of Environmental Quality Laboratories, Inc.

Sample Number:	**4142427**	Collected Date & Time:	**02/13/2025** 12:50	Date of Report:	03/12/2025
Work Order:	257-01-75	Received Date & Time:	02/13/2025 14:10	Collected By:	GFLORES - EQLAB045
Delivery Slip:	2025-01799	Temperature at Arrival:	2.0 °C	Eqlab Rep.:	ELAZARO
Folder Number:	368481			Proposal Number:	31723 - 4

Remarks:

					Limits			Analysis			Prep Method		
Parameter	Method	Results	Units	DQ	MDL	MRL	MCL	Date	Time	By	Date	By	Method
Dimethyl phthalate	EPA 8270E	ND	µg/Kg	U	20.0	100.0	--	02/27/2025	01:34	MDSL	02/24/2025	RMR	EPA 3550B
3,3-Dichlorobenzidine	EPA 8270E	ND	µg/Kg	U	30.0	150.0	--	02/27/2025	01:34	MDSL	02/24/2025	RMR	EPA 3550B
Fluorene	EPA 8270E	ND	µg/Kg	U	20.0	100.0	--	02/27/2025	01:34	MDSL	02/24/2025	RMR	EPA 3550B
Hexachlorobutadiene	EPA 8270E	ND	µg/Kg	U	20.0	100.0	--	02/27/2025	01:34	MDSL	02/24/2025	RMR	EPA 3550B
Benzo(a)anthracene	EPA 8270E	ND	µg/Kg	U	20.0	100.0	--	02/27/2025	01:34	MLSL	02/24/2025	RMR	EPA 3550B

SONIA PICHARDO RODRIGUEZ Químico Licenciado Estado Libre Asociado de Puerto Rico LICENCIA NUM. 3[illegible]

Technical Laboratory Director

ND = Not Detected MCL = Maximum Contaminant Level BDL = Below Detection Limit DNI = Does Not Ignite MDL = Minimum Detection Limit N/A = Not Applicable
MO = Monitoring Only MRL = Minimum Reporting Level PTRL = Pattern Recognition Level. All results are calculated on a wet weight basis unless otherwise stated. All results relate only to this sample.
+ = Parameter is not accredited under EQLab's NELAP Certification

ACCREDITED IN ACCORDANCE WITH nelac
The results presented herein meet all NELAC requirements.
Refer to eqlab certification number E87783 at www.eqlab.com.

PRDOH Certified
EPA ID PR00014

To: CMA ARCHITECTS & ENGINEERS LLP
P.O. BOX 11490
SAN JUAN PR 00922

Attn: ENG. PEDRO JANER
Source: **LOT 110-01 B-4 @ 0'-4'**
LOT 110-01 BAYAMON & TOA ALTA, PR

Project Name: EQB
Facility: LOT 110-01 BAYAMON & TOA ALTA
Description: SOIL - Grab
Client Ref. #: N/A

Laboratory Test Report

This report shall not be reproduced, except in full, without the written consent of Environmental Quality Laboratories, Inc.

Sample Number:	**4142428**	Collected Date & Time:	**02/13/2025** 13:06	Date of Report:	03/12/2025
Work Order:	257-01-75	Received Date & Time:	02/13/2025 14:10	Collected By:	GFLORES - EQLAB045
Delivery Slip:	2025-01799	Temperature at Arrival:	2.0 °C	Eqlab Rep.:	ELAZARO
Folder Number:	368481			Proposal Number:	31723 - 4

Remarks:

	Parameter	Method	Results	Units	DQ	Limits MDL	Limits MRL	Limits MCL	Analysis Date	Analysis Time	Analysis By	Prep Method Date	Prep Method By	Prep Method
	Cyanide - Total	EPA 9013/9012A	BDL	mg/Kg	U	0.30	1.00	--	02/25/2025	16:52	GVM	02/25/2025	GVM	Distillation
+	Mercury - Total	EPA 7471A	BDL	mg/Kg	D,U	0.040	0.200	--	02/21/2025	11:20	SNA	02/19/2025	--	Method Digestion
+	TPH as DRO/ORO (C10-C38)	EPA 8015B	ND	mg/Kg	U	10.0	10.0	--	02/25/2025	03:12	RMR	02/20/2025	RMR	EPA 3550B
	TPH as GRO (C6-C10)	EPA 8015B	ND	µg/Kg	U	100.0	250.0	--	02/25/2025	07:42	MLSL	02/14/2025	--	EPA 5035A
	Aluminum - Total	EPA 6010D	31904	mg/Kg	D	37.5	62.5	--	03/07/2025	19:02	MSSC	02/20/2025	--	SW846-3050B
	Barium -Total	EPA 6010D	54.7	mg/Kg	D	12.50	125.00	--	03/07/2025	19:02	MSSC	02/20/2025	--	SW846-3050B
	Beryllium - Total	EPA 6010D	BDL	mg/Kg	D,U	0.25	1.25	--	03/07/2025	19:02	MSSC	02/20/2025	--	SW846-3050B
	Boron - Total	EPA 6010D	283	mg/Kg	D	25.0	125.0	--	03/07/2025	19:02	MSSC	02/20/2025	--	SW846-3050B
	Cadmium - Total	EPA 6010D	4.44	mg/Kg	D	0.63	1.25	--	03/07/2025	19:02	MSSC	02/20/2025	--	SW846-3050B
	Calcium - Total	EPA 6010D	6162	mg/Kg	D	625.0	6250.0	--	03/07/2025	19:02	MSSC	02/20/2025	--	SW846-3050B
	Chromium - Total	EPA 6010D	32.6	mg/Kg	D	11.25	125.00	--	03/07/2025	19:02	MSSC	02/20/2025	--	SW846-3050B
	Cobalt - Total	EPA 6010D	20.2	mg/Kg	D	7.50	125.00	--	03/07/2025	19:02	MSSC	02/20/2025	--	SW846-3050B
	Copper - Total	EPA 6010D	73.9	mg/Kg	D	7.50	62.50	--	03/07/2025	19:02	MSSC	02/20/2025	--	SW846-3050B
	Iron - Total	EPA 6010D	47551	mg/Kg	D	25.0	62.5	--	03/07/2025	19:02	MSSC	02/20/2025	--	SW846-3050B
	Lead - Total	EPA 6010D	BDL	mg/Kg	D,U	18.75	125.00	--	03/07/2025	19:02	MSSC	02/20/2025	--	SW846-3050B

ND= Not Detected MCL= Maximum Contaminant Level BDL = Below Detection Limit DNI = Does Not Ignite MDL= Minimum Detection Limit N/A= Not Applicable
MO= Monitoring Only MRL= Minimum Reporting Level PTRL= Pattern Recognition Level. All results are calculated on a wet weight basis unless otherwise stated. All results relate only to this sample.
+= Parameter is not accredited under EQLab's NELAP Certification

The results presented herein meet all NELAC requirements.
Refer to eqlab certification number E87783 at www.eqlab.com.

ENVIRONMENTAL QUALITY LABORATORIES, INC.
60 E STREET, MINILLAS INDUSTRIAL PARK, BAYAMON, PR 00959
PO BOX 11458 SANTURCE, PR 00910-1458 TEL. (787) 288-6420 FAX (787) 288-6465 www.eqlab.com

PRDOH Certified
EPA ID PR00014

To: CMA ARCHITECTS & ENGINEERS LLP
P.O. BOX 11490
SAN JUAN PR 00922

Attn: ENG. PEDRO JANER
Source: **LOT 110-01 B-4 @ 0'-4'**
LOT 110-01 BAYAMON & TOA ALTA, PR

Project Name: EQB
Facility: LOT 110-01 BAYAMON & TOA ALTA
Description: SOIL - Grab
Client Ref. #: N/A

eqlab ENVIRONMENTAL QUALITY LABORATORIES, INC.

Laboratory Test Report

This report shall not be reproduced, except in full, without the written consent of Environmental Quality Laboratories, Inc.

Sample Number:	**4142428**	Collected Date & Time:	**02/13/2025** 13:06	Date of Report:	03/12/2025
Work Order:	257-01-75	Received Date & Time:	02/13/2025 14:10	Collected By:	GFLORES - EQLAB045
Delivery Slip:	2025-01799	Temperature at Arrival:	2.0 °C	Eqlab Rep.:	ELAZARO
Folder Number:	368481			Proposal Number:	31723 - 4

Remarks:

	Parameter	Method	Results	Units	DQ	Limits MDL	Limits MRL	Limits MCL	Analysis Date	Analysis Time	Analysis By	Prep Method Date	Prep Method By	Prep Method Method
	Magnesium - Total	EPA 6010D	5718	mg/Kg	D	250.0	2500.0	--	03/07/2025	19:02	MSSC	02/20/2025	--	SW846-3050B
	Manganese - Total	EPA 6010D	934	mg/Kg	D	6.25	125.00	--	03/07/2025	19:02	MSSC	02/20/2025	--	SW846-3050B
	Nickel - Total	EPA 6010D	18.3	mg/Kg	D	6.25	31.25	--	03/07/2025	19:02	MSSC	02/20/2025	--	SW846-3050B
	Potassium - Total	EPA 6010D	645	mg/Kg	D	250.0	1250.0	--	03/07/2025	19:02	MSSC	02/20/2025	--	SW846-3050B
	Selenium - Total	EPA 6010D	BDL	mg/Kg	D,U	37.50	125.00	--	03/07/2025	19:02	MSSC	02/20/2025	--	SW846-3050B
	Silver - Total	EPA 6010D	BDL	mg/Kg	D,U	6.25	12.50	--	03/07/2025	19:02	MSSC	02/20/2025	--	SW846-3050B
	Sodium - Total	EPA 6010D	BDL	mg/Kg	D,U	625.0	2500.0	--	03/07/2025	19:02	MSSC	02/20/2025	--	SW846-3050B
	Thallium - Total	EPA 6010D	BDL	mg/Kg	D,U	75.0	125.0	--	03/07/2025	19:02	MSSC	02/20/2025	--	SW846-3050B
+	Silica - Total	EPA 6010D	BDL	mg/Kg	D,U	375.0	2500.0	--	03/07/2025	19:02	MSSC	02/20/2025	--	SW846-3050B
+	Silicon - Total	EPA 6010D	BDL	mg/Kg	D,U	375.0	2500.0	--	03/07/2025	19:02	MSSC	02/20/2025	--	SW846-3050B
	Strontium - Total	EPA 6010D	36.2	mg/Kg	D	10.00	125.00	--	03/07/2025	19:02	MSSC	02/20/2025	--	SW846-3050B
	Arsenic - Total	EPA 6010D	BDL	mg/Kg	D,U	12.50	125.00	--	03/07/2025	19:02	MSSC	02/20/2025	--	SW846-3050B
	Antimony - Total	EPA 6010D	BDL	mg/Kg	D,U	12.50	125.00	--	03/07/2025	19:02	MSSC	02/20/2025	--	SW846-3050B
	Vanadium - Total	EPA 6010D	202	mg/Kg	D	10.00	125.00	--	03/07/2025	19:02	MSSC	02/20/2025	--	SW846-3050B
	Zinc - Total	EPA 6010D	54.6	mg/Kg	D	25.00	312.50	--	03/07/2025	19:02	MSSC	02/20/2025	--	SW846-3050B

To: CMA ARCHITECTS & ENGINEERS LLP
P.O. BOX 11490
SAN JUAN PR 00922

Attn: ENG. PEDRO JANER
Source: **LOT 110-01 B-4 @ 0'-4'**
LOT 110-01 BAYAMON & TOA ALTA, PR

Project Name: EQB
Facility: LOT 110-01 BAYAMON & TOA ALTA
Description: SOIL - Grab
Client Ref. #: N/A

Laboratory Test Report

This report shall not be reproduced, except in full, without the written consent of Environmental Quality Laboratories, Inc.

Sample Number:	**4142428**	Collected Date & Time:	**02/13/2025** 13:06	Date of Report:	03/12/2025
Work Order:	257-01-75	Received Date & Time:	02/13/2025 14:10	Collected By:	GFLORES - EQLAB045
Delivery Slip:	2025-01799	Temperature at Arrival:	2.0 °C	Eqlab Rep.:	ELAZARO
Folder Number:	368481			Proposal Number:	31723 - 4

Remarks:

	Parameter	Method	Results	Units	DQ	Limits MDL	Limits MRL	Limits MCL	Analysis Date	Analysis Time	Analysis By	Prep Method Date	Prep Method By	Prep Method Method
+	Aroclor 1016	EPA 8082A	ND	mg/Kg	U	0.00142	0.03500	--	03/06/2025	09:09	JSSM	02/25/2025	--	EPA 3550B
+	Aroclor 1221	EPA 8082A	ND	mg/Kg	U	0.00911	0.35000	--	03/06/2025	09:09	JSSM	02/25/2025	--	EPA 3550B
+	Aroclor 1232	EPA 8082A	ND	mg/Kg	U	0.00162	0.03500	--	03/06/2025	09:09	JSSM	02/25/2025	--	EPA 3550B
+	Aroclor 1242	EPA 8082A	ND	mg/Kg	U	0.00187	0.03500	--	03/06/2025	09:09	JSSM	02/25/2025	--	EPA 3550B
+	Aroclor 1248	EPA 8082A	ND	mg/Kg	U	0.00468	0.03500	--	03/06/2025	09:09	JSSM	02/25/2025	--	EPA 3550B
+	Aroclor 1254	EPA 8082A	ND	mg/Kg	U	0.00267	0.03500	--	03/06/2025	09:09	JSSM	02/25/2025	--	EPA 3550B
+	Aroclor 1260	EPA 8082A	ND	mg/Kg	U	0.00144	0.03500	--	03/06/2025	09:09	JSSM	02/25/2025	--	EPA 3550B
	4,4-DDD	EPA 8081B	ND	µg/Kg	U	0.650	2.000	--	03/07/2025	01:10	JSSM	02/25/2025	--	EPA 3550B
	4,4-DDE	EPA 8081B	ND	µg/Kg	U	0.850	2.000	--	03/07/2025	01:10	JSSM	02/25/2025	--	EPA 3550B
	4,4-DDT	EPA 8081B	ND	µg/Kg	U	0.650	2.000	--	03/07/2025	01:10	JSSM	02/25/2025	--	EPA 3550B
	Aldrin	EPA 8081B	ND	µg/Kg	U	0.700	2.000	--	03/07/2025	01:10	JSSM	02/25/2025	--	EPA 3550B
	Alpha-BHC	EPA 8081B	ND	µg/Kg	U	0.850	2.000	--	03/07/2025	01:10	JSSM	02/25/2025	--	EPA 3550B
	Alpha-Chlordane	EPA 8081B	ND	µg/Kg	U	1.100	3.200	--	03/07/2025	01:10	JSSM	02/25/2025	--	EPA 3550B
	Beta - BHC	EPA 8081B	ND	µg/Kg	U	1.200	2.000	--	03/07/2025	01:10	JSSM	02/25/2025	--	EPA 3550B
	Delta-BHC	EPA 8081B	ND	µg/Kg	U	0.750	2.000	--	03/07/2025	01:10	JSSM	02/25/2025	--	EPA 3550B

To: CMA ARCHITECTS & ENGINEERS LLP
P.O. BOX 11490
SAN JUAN PR 00922

Attn: ENG. PEDRO JANER
Source: **LOT 110-01 B-4 @ 0'-4'**
LOT 110-01 BAYAMON & TOA ALTA, PR

Project Name: EQB
Facility: LOT 110-01 BAYAMON & TOA ALTA
Description: SOIL - Grab
Client Ref. #: N/A

Laboratory Test Report

This report shall not be reproduced, except in full, without the written consent of Environmental Quality Laboratories, Inc.

Sample Number:	**4142428**	Collected Date & Time:	**02/13/2025** 13:06	Date of Report:	03/12/2025
Work Order:	257-01-75	Received Date & Time:	02/13/2025 14:10	Collected By:	GFLORES - EQLAB045
Delivery Slip:	2025-01799	Temperature at Arrival:	2.0 °C	Eqlab Rep.:	ELAZARO
Folder Number:	368481			Proposal Number:	31723 - 4

Remarks:

					Limits			Analysis			Prep Method		
Parameter	Method	Results	Units	DQ	MDL	MRL	MCL	Date	Time	By	Date	By	Method
Dieldrin	EPA 8081B	ND	µg/Kg	U	0.750	2.000	--	03/07/2025	01:10	JSSM	02/25/2025	--	EPA 3550B
Endosulfan I	EPA 8081B	ND	µg/Kg	U	1.200	2.000	--	03/07/2025	01:10	JSSM	02/25/2025	--	EPA 3550B
Endosulfan II	EPA 8081B	ND	µg/Kg	U	0.700	2.000	--	03/07/2025	01:10	JSSM	02/25/2025	--	EPA 3550B
Endosulfan sulfate	EPA 8081B	ND	µg/Kg	U	1.500	2.000	--	03/07/2025	01:10	JSSM	02/25/2025	--	EPA 3550B
Endrin	EPA 8081B	ND	µg/Kg	U	1.800	2.000	--	03/07/2025	01:10	JSSM	02/25/2025	--	EPA 3550B
Endrin aldehyde	EPA 8081B	ND	µg/Kg	U	0.700	2.000	--	03/07/2025	01:10	JSSM	02/25/2025	--	EPA 3550B
Gamma - BHC	EPA 8081B	ND	µg/Kg	U	0.450	2.000	--	03/07/2025	01:10	JSSM	02/25/2025	--	EPA 3550B
Gamma-Chlordane	EPA 8081B	ND	µg/Kg	U	1.200	3.200	--	03/07/2025	01:10	JSSM	02/25/2025	--	EPA 3550B
Heptachlor	EPA 8081B	ND	µg/Kg	U	0.900	2.000	--	03/07/2025	01:10	JSSM	02/25/2025	--	EPA 3550B
Heptachlor epoxide	EPA 8081B	ND	µg/Kg	U	0.700	2.000	--	03/07/2025	01:10	JSSM	02/25/2025	--	EPA 3550B
+ Hexachlorocyclopentadiene	EPA 8081B	ND	µg/Kg	U	3.000	20.000	--	03/07/2025	01:10	JSSM	02/25/2025	--	EPA 3550B
Methoxychlor	EPA 8081B	ND	µg/Kg	U	1.100	3.200	--	03/07/2025	01:10	JSSM	02/25/2025	--	EPA 3550B
Toxaphene	EPA 8081B	ND	µg/Kg	U	18.000	20.000	--	03/07/2025	00:16	JSSM	02/25/2025	--	EPA 3550B
Acetone	EPA 8260D	ND	µg/Kg	U	12.0	15.0	--	02/22/2025	01:26	EMRO	02/21/2025	--	EPA 5035A
Benzene	EPA 8260D	ND	µg/Kg	U	2.0	3.0	--	02/22/2025	01:26	EMRO	02/21/2025	--	EPA 5035A

ND = Not Detected MCL = Maximum Contaminant Level BDL = Below Detection Limit DNI = Does Not Ignite MDL = Minimum Detection Limit N/A = Not Applicable
MO = Monitoring Only MRL = Minimum Reporting Level PTRL = Pattern Recognition Level. All results are calculated on a wet weight basis unless otherwise stated. All results relate only to this sample.
+ = Parameter is not accredited under EQLab's NELAP Certification

The results presented herein meet all NELAC requirements.
Refer to eqlab certification number E87783 at www.eqlab.com.

ENVIRONMENTAL QUALITY LABORATORIES, INC.
60 E STREET, MINILLAS INDUSTRIAL PARK, BAYAMON, PR 00959
PO BOX 11458 SANTURCE, PR 00910-1458 TEL. (787) 288-6420 FAX (787) 288-6465 www.eqlab.com

PRDOH Certified
EPA ID PR00014

To: CMA ARCHITECTS & ENGINEERS LLP
P.O. BOX 11490
SAN JUAN PR 00922

Attn: ENG. PEDRO JANER
Source: **LOT 110-01 B-4 @ 0'-4'**
LOT 110-01 BAYAMON & TOA ALTA, PR

Project Name: EQB
Facility: LOT 110-01 BAYAMON & TOA ALTA
Description: SOIL - Grab
Client Ref. #: N/A

Laboratory Test Report

This report shall not be reproduced, except in full, without the written consent of Environmental Quality Laboratories, Inc.

Sample Number:	**4142428**	Collected Date & Time:	**02/13/2025** 13:06	Date of Report:	03/12/2025
Work Order:	257-01-75	Received Date & Time:	02/13/2025 14:10	Collected By:	GFLORES - EQLAB045
Delivery Slip:	2025-01799	Temperature at Arrival:	2.0 °C	Eqlab Rep.:	ELAZARO
Folder Number:	368481			Proposal Number:	31723 - 4

Remarks:

					Limits			Analysis			Prep Method		
Parameter	Method	Results	Units	DQ	MDL	MRL	MCL	Date	Time	By	Date	By	Method
Bromodichloromethane	EPA 8260D	ND	µg/Kg	U	2.0	3.0	--	02/22/2025	01:26	EMRO	02/21/2025	--	EPA 5035A
Bromoform	EPA 8260D	ND	µg/Kg	U	2.0	3.0	--	02/22/2025	01:26	EMRO	02/21/2025	--	EPA 5035A
Bromomethane	EPA 8260D	ND	µg/Kg	U	2.0	3.0	--	02/22/2025	01:26	EMRO	02/21/2025	--	EPA 5035A
2-Butanone	EPA 8260D	ND	µg/Kg	U	11.0	15.0	--	02/22/2025	01:26	EMRO	02/21/2025	--	EPA 5035A
Carbon disulfide	EPA 8260D	ND	µg/Kg	U	12.0	15.0	--	02/22/2025	01:26	EMRO	02/21/2025	--	EPA 5035A
Carbon tetrachloride	EPA 8260D	ND	µg/Kg	U	2.0	3.0	--	02/22/2025	01:26	EMRO	02/21/2025	--	EPA 5035A
Chlorobenzene	EPA 8260D	ND	µg/Kg	U	2.0	3.0	--	02/22/2025	01:26	EMRO	02/21/2025	--	EPA 5035A
Chloroethane	EPA 8260D	ND	µg/Kg	U	2.0	3.0	--	02/22/2025	01:26	EMRO	02/21/2025	--	EPA 5035A
Chloroform	EPA 8260D	ND	µg/Kg	U	2.0	3.0	--	02/22/2025	01:26	EMRO	02/21/2025	--	EPA 5035A
Chloromethane	EPA 8260D	ND	µg/Kg	U	2.0	3.0	--	02/22/2025	01:26	EMRO	02/21/2025	--	EPA 5035A
Dibromochloromethane	EPA 8260D	ND	µg/Kg	U	2.0	3.0	--	02/22/2025	01:26	EMRO	02/21/2025	--	EPA 5035A
1,1-Dichloroethane	EPA 8260D	ND	µg/Kg	U	2.0	3.0	--	02/22/2025	01:26	EMRO	02/21/2025	--	EPA 5035A
1,1-Dichloroethene	EPA 8260D	ND	µg/Kg	U	2.0	3.0	--	02/22/2025	01:26	EMRO	02/21/2025	--	EPA 5035A
1,2-Dichloroethane	EPA 8260D	ND	µg/Kg	U	2.0	3.0	--	02/22/2025	01:26	EMRO	02/21/2025	--	EPA 5035A
1,2-Dichloropropane	EPA 8260D	ND	µg/Kg	U	2.0	3.0	--	02/22/2025	01:26	EMRO	02/21/2025	--	EPA 5035A

To: CMA ARCHITECTS & ENGINEERS LLP
P.O. BOX 11490
SAN JUAN PR 00922

Attn: ENG. PEDRO JANER
Source: **LOT 110-01 B-4 @ 0'-4'**
LOT 110-01 BAYAMON & TOA ALTA, PR

Project Name: EQB
Facility: LOT 110-01 BAYAMON & TOA ALTA
Description: SOIL - Grab
Client Ref. #: N/A

Laboratory Test Report

This report shall not be reproduced, except in full, without the written consent of Environmental Quality Laboratories, Inc.

Sample Number:	**4142428**	Collected Date & Time:	**02/13/2025** 13:06	Date of Report:	03/12/2025
Work Order:	257-01-75	Received Date & Time:	02/13/2025 14:10	Collected By:	GFLORES - EQLAB045
Delivery Slip:	2025-01799	Temperature at Arrival:	2.0 °C	Eqlab Rep.:	ELAZARO
Folder Number:	368481			Proposal Number:	31723 - 4

Remarks:

					Limits			Analysis			Prep Method		
Parameter	Method	Results	Units	DQ	MDL	MRL	MCL	Date	Time	By	Date	By	Method
cis-1,3-Dichloropropene	EPA 8260D	ND	µg/Kg	U	2.0	3.0	--	02/22/2025	01:26	EMRO	02/21/2025	--	EPA 5035A
trans-1,3-Dichloropropene	EPA 8260D	ND	µg/Kg	U	1.2	3.0	--	02/22/2025	01:26	EMRO	02/21/2025	--	EPA 5035A
Ethylbenzene	EPA 8260D	ND	µg/Kg	U	2.0	3.0	--	02/22/2025	01:26	EMRO	02/21/2025	--	EPA 5035A
2-Hexanone	EPA 8260D	ND	µg/Kg	U	12.0	15.0	--	02/22/2025	01:26	EMRO	02/21/2025	--	EPA 5035A
Dichloromethane	EPA 8260D	ND	µg/Kg	U	2.0	3.0	--	02/22/2025	01:26	EMRO	02/21/2025	--	EPA 5035A
4-Methyl-2-pentanone	EPA 8260D	ND	µg/Kg	U	12.0	15.0	--	02/22/2025	01:26	EMRO	02/21/2025	--	EPA 5035A
Styrene	EPA 8260D	ND	µg/Kg	U	2.0	3.0	--	02/22/2025	01:26	EMRO	02/21/2025	--	EPA 5035A
1,1,1-Trichloroethane	EPA 8260D	ND	µg/Kg	U	2.0	3.0	--	02/22/2025	01:26	EMRO	02/21/2025	--	EPA 5035A
1,1,2-Trichloroethane	EPA 8260D	ND	µg/Kg	U	2.0	3.0	--	02/22/2025	01:26	EMRO	02/21/2025	--	EPA 5035A
1,1,1,2-Tetrachloroethane	EPA 8260D	ND	µg/Kg	U	2.0	3.0	--	02/22/2025	01:26	EMRO	02/21/2025	--	EPA 5035A
Tetrachloroethene	EPA 8260D	ND	µg/Kg	U	2.0	3.0	--	02/22/2025	01:26	EMRO	02/21/2025	--	EPA 5035A
Toluene	EPA 8260D	ND	µg/Kg	U	2.0	3.0	--	02/22/2025	01:26	EMRO	02/21/2025	--	EPA 5035A
Trichloroethene	EPA 8260D	ND	µg/Kg	U	2.0	3.0	--	02/22/2025	01:26	EMRO	02/21/2025	--	EPA 5035A
Vinyl chloride	EPA 8260D	ND	µg/Kg	U	2.0	3.0	--	02/22/2025	01:26	EMRO	02/21/2025	--	EPA 5035A
m,p-Xylene	EPA 8260D	ND	µg/Kg	U	4.0	6.0	--	02/22/2025	01:26	EMRO	02/21/2025	--	EPA 5035A

ENVIRONMENTAL QUALITY LABORATORIES, INC.
60 E STREET, MINILLAS INDUSTRIAL PARK, BAYAMON, PR 00959
PO BOX 11458 SANTURCE, PR 00910-1458 TEL. (787) 288-6420 FAX (787) 288-6465 www.eqlab.com

The results presented herein meet all NELAC requirements.
Refer to eqlab certification number E87783 at www.eqlab.com.

PRDOH Certified
EPA ID PR00014

To: CMA ARCHITECTS & ENGINEERS LLP
P.O. BOX 11490
SAN JUAN PR 00922

Attn: ENG. PEDRO JANER
Source: **LOT 110-01 B-4 @ 0'-4'**
LOT 110-01 BAYAMON & TOA ALTA, PR

Project Name: EQB
Facility: LOT 110-01 BAYAMON & TOA ALTA
Description: SOIL - Grab
Client Ref. #: N/A

Laboratory Test Report

This report shall not be reproduced, except in full, without the written consent of Environmental Quality Laboratories, Inc.

Sample Number:	**4142428**	Collected Date & Time:	**02/13/2025** 13:06	Date of Report:	03/12/2025
Work Order:	257-01-75	Received Date & Time:	02/13/2025 14:10	Collected By:	GFLORES - EQLAB045
Delivery Slip:	2025-01799	Temperature at Arrival:	2.0 °C	Eqlab Rep.:	ELAZARO
Folder Number:	368481			Proposal Number:	31723 - 4

Remarks:

					Limits			Analysis			Prep Method		
Parameter	Method	Results	Units	DQ	MDL	MRL	MCL	Date	Time	By	Date	By	Method
o-Xylene	EPA 8260D	ND	µg/Kg	U	2.3	3.0	--	02/22/2025	01:26	EMRO	02/21/2025	--	EPA 5035A
cis-1,2-Dichloroethene	EPA 8260D	ND	µg/Kg	U	2.0	3.0	--	02/22/2025	01:26	EMRO	02/21/2025	--	EPA 5035A
trans-1,2-Dichloroethene	EPA 8260D	ND	µg/Kg	U	2.0	3.0	--	02/22/2025	01:26	EMRO	02/21/2025	--	EPA 5035A
Bromochloromethane	EPA 8260D	ND	µg/Kg	U	2.0	3.0	--	02/22/2025	01:26	EMRO	02/21/2025	--	EPA 5035A
1,2-Dibromoethane	EPA 8260D	ND	µg/Kg	U	2.0	3.0	--	02/22/2025	01:26	EMRO	02/21/2025	--	EPA 5035A
1,2-Dibromo-3-chloropropane	EPA 8260D	ND	µg/Kg	U	2.0	3.0	--	02/22/2025	01:26	EMRO	02/21/2025	--	EPA 5035A
o-Dichlorobenzene	EPA 8260D	ND	µg/Kg	U	2.0	3.0	--	02/22/2025	01:26	EMRO	02/21/2025	--	EPA 5035A
1,3-Dichlorobenzene	EPA 8260D	ND	µg/Kg	U	2.0	3.0	--	02/22/2025	01:26	EMRO	02/21/2025	--	EPA 5035A
1,4-Dichlorobenzene	EPA 8260D	ND	µg/Kg	U	2.0	3.0	--	02/22/2025	01:26	EMRO	02/21/2025	--	EPA 5035A
1,2,4-Trichlorobenzene	EPA 8260D	ND	µg/Kg	U	2.0	3.0	--	02/22/2025	01:26	EMRO	02/21/2025	--	EPA 5035A
1,1,2,2-Tetrachloroethane	EPA 8260D	ND	µg/Kg	U	2.0	3.0	--	02/22/2025	01:26	EMRO	02/21/2025	--	EPA 5035A
Phenol	EPA 8270E	ND	µg/Kg	U	25.0	125.0	--	02/27/2025	00:37	MDSL	02/24/2025	RMR	EPA 3550B
2-Chlorophenol	EPA 8270E	ND	µg/Kg	U	20.0	100.0	--	02/27/2025	00:37	MDSL	02/24/2025	RMR	EPA 3550B
N-Nitrosodi-n-propylamine	EPA 8270E	ND	µg/Kg	U	20.0	100.0	--	02/27/2025	00:37	MDSL	02/24/2025	RMR	EPA 3550B
Hexachloroethane	EPA 8270E	ND	µg/Kg	U	20.0	100.0	--	02/27/2025	00:37	MDSL	02/24/2025	RMR	EPA 3550B

To: CMA ARCHITECTS & ENGINEERS LLP
P.O. BOX 11490
SAN JUAN PR 00922

Attn: ENG. PEDRO JANER
Source: **LOT 110-01 B-4 @ 0'-4'**
LOT 110-01 BAYAMON & TOA ALTA, PR

Project Name: EQB
Facility: LOT 110-01 BAYAMON & TOA ALTA
Description: SOIL - Grab
Client Ref. #: N/A

eqlab ENVIRONMENTAL QUALITY LABORATORIES, INC.

Laboratory Test Report

This report shall not be reproduced, except in full, without the written consent of Environmental Quality Laboratories, Inc.

Sample Number:	**4142428**	Collected Date & Time:	**02/13/2025** 13:06	Date of Report:	03/12/2025
Work Order:	257-01-75	Received Date & Time:	02/13/2025 14:10	Collected By:	GFLORES - EQLAB045
Delivery Slip:	2025-01799	Temperature at Arrival:	2.0 °C	Eqlab Rep.:	ELAZARO
Folder Number:	368481			Proposal Number:	31723 - 4

Remarks:

					Limits			Analysis			Prep Method		
Parameter	Method	Results	Units	DQ	MDL	MRL	MCL	Date	Time	By	Date	By	Method
Nitrobenzene	EPA 8270E	ND	µg/Kg	U	30.0	150.0	--	02/27/2025	00:37	MDSL	02/24/2025	RMR	EPA 3550B
Isophorone	EPA 8270E	ND	µg/Kg	U	20.0	100.0	--	02/27/2025	00:37	MDSL	02/24/2025	RMR	EPA 3550B
2-Nitrophenol	EPA 8270E	ND	µg/Kg	U	20.0	100.0	--	02/27/2025	00:37	MDSL	02/24/2025	RMR	EPA 3550B
2,4-Dimethylphenol	EPA 8270E	ND	µg/Kg	U	30.0	150.0	--	02/27/2025	00:37	MDSL	02/24/2025	RMR	EPA 3550B
2,4-Dinitrophenol	EPA 8270E	ND	µg/Kg	U	85.0	500.0	--	02/27/2025	00:37	MDSL	02/24/2025	RMR	EPA 3550B
2,4-Dichlorophenol	EPA 8270E	ND	µg/Kg	U	20.0	100.0	--	02/27/2025	00:37	MDSL	02/24/2025	RMR	EPA 3550B
2,6-Dinitrotoluene	EPA 8270E	ND	µg/Kg	U	20.0	100.0	--	02/27/2025	00:37	MDSL	02/24/2025	RMR	EPA 3550B
2,4-Dinitrotoluene	EPA 8270E	ND	µg/Kg	U	20.0	100.0	--	02/27/2025	00:37	MDSL	02/24/2025	RMR	EPA 3550B
2-Methylnaphthalene	EPA 8270E	ND	µg/Kg	U	20.0	100.0	--	02/27/2025	00:37	MDSL	02/24/2025	RMR	EPA 3550B
2,4,5-Trichlorophenol	EPA 8270E	ND	µg/Kg	U	20.0	100.0	--	02/27/2025	00:37	MDSL	02/24/2025	RMR	EPA 3550B
2,4,6-Trichlorophenol	EPA 8270E	ND	µg/Kg	U	20.0	100.0	--	02/27/2025	00:37	MDSL	02/24/2025	RMR	EPA 3550B
4-Nitrophenol	EPA 8270E	ND	µg/Kg	U	130.0	750.0	--	02/27/2025	00:37	MDSL	02/24/2025	RMR	EPA 3550B
4-Chlorophenyl phenyl ether	EPA 8270E	ND	µg/Kg	U	20.0	100.0	--	02/27/2025	00:37	MDSL	02/24/2025	RMR	EPA 3550B
4-Bromophenyl phenyl ether	EPA 8270E	ND	µg/Kg	U	20.0	100.0	--	02/27/2025	00:37	MDSL	02/24/2025	RMR	EPA 3550B
2-Chloronaphthalene	EPA 8270E	ND	µg/Kg	U	20.0	100.0	--	02/27/2025	00:37	MDSL	02/24/2025	RMR	EPA 3550B

To: CMA ARCHITECTS & ENGINEERS LLP
P.O. BOX 11490
SAN JUAN PR 00922

Attn: ENG. PEDRO JANER
Source: **LOT 110-01 B-4 @ 0'-4'**
LOT 110-01 BAYAMON & TOA ALTA, PR

Project Name: EQB
Facility: LOT 110-01 BAYAMON & TOA ALTA
Description: SOIL - Grab
Client Ref. #: N/A

Laboratory Test Report

This report shall not be reproduced, except in full, without the written consent of Environmental Quality Laboratories, Inc.

Sample Number:	**4142428**	Collected Date & Time:	**02/13/2025** 13:06	Date of Report:	03/12/2025
Work Order:	257-01-75	Received Date & Time:	02/13/2025 14:10	Collected By:	GFLORES - EQLAB045
Delivery Slip:	2025-01799	Temperature at Arrival:	2.0 °C	Eqlab Rep.:	ELAZARO
Folder Number:	368481			Proposal Number:	31723 - 4

Remarks:

					Limits			Analysis			Prep Method		
Parameter	Method	Results	Units	DQ	MDL	MRL	MCL	Date	Time	By	Date	By	Method
Acenaphthylene	EPA 8270E	ND	µg/Kg	U	20.0	100.0	--	02/27/2025	00:37	MDSL	02/24/2025	RMR	EPA 3550B
Acenaphthene	EPA 8270E	ND	µg/Kg	U	20.0	100.0	--	02/27/2025	00:37	MDSL	02/24/2025	RMR	EPA 3550B
Anthracene	EPA 8270E	ND	µg/Kg	U	20.0	100.0	--	02/27/2025	00:37	MDSL	02/24/2025	RMR	EPA 3550B
Benzo(b)fluoranthene	EPA 8270E	ND	µg/Kg	U	20.0	100.0	--	02/27/2025	00:37	MDSL	02/24/2025	RMR	EPA 3550B
Benzo(k)fluoranthene	EPA 8270E	ND	µg/Kg	U	20.0	100.0	--	02/27/2025	00:37	MDSL	02/24/2025	RMR	EPA 3550B
Benzo(g,h,i)perylene	EPA 8270E	ND	µg/Kg	U	20.0	100.0	--	02/27/2025	00:37	MDSL	02/24/2025	RMR	EPA 3550B
Butyl benzyl phthalate	EPA 8270E	ND	µg/Kg	U	20.0	100.0	--	02/27/2025	00:37	MDSL	02/24/2025	RMR	EPA 3550B
Hexachlorobenzene	EPA 8270E	ND	µg/Kg	U	20.0	100.0	--	02/27/2025	00:37	MDSL	02/24/2025	RMR	EPA 3550B
Hexachlorocyclopentadiene	EPA 8270E	ND	µg/Kg	U	50.0	250.0	--	02/27/2025	00:37	MDSL	02/24/2025	RMR	EPA 3550B
Fluoranthene	EPA 8270E	ND	µg/Kg	U	20.0	100.0	--	02/27/2025	00:37	MDSL	02/24/2025	RMR	EPA 3550B
Chrysene	EPA 8270E	ND	µg/Kg	U	20.0	100.0	--	02/27/2025	00:37	MDSL	02/24/2025	RMR	EPA 3550B
Di-n-octyl phthalate	EPA 8270E	ND	µg/Kg	U	20.0	100.0	--	02/27/2025	00:37	MDSL	02/24/2025	RMR	EPA 3550B
Dibenzo(a,h)anthracene	EPA 8270E	ND	µg/Kg	U	20.0	100.0	--	02/27/2025	00:37	MLSL	02/24/2025	RMR	EPA 3550B
Diethyl phthalate	EPA 8270E	ND	µg/Kg	U	20.0	100.0	--	02/27/2025	00:37	MDSL	02/24/2025	RMR	EPA 3550B
Naphthalene	EPA 8270E	ND	µg/Kg	U	10.0	100.0	--	02/27/2025	00:37	MDSL	02/24/2025	RMR	EPA 3550B

To: CMA ARCHITECTS & ENGINEERS LLP
P.O. BOX 11490
SAN JUAN PR 00922

Attn: ENG. PEDRO JANER
Source: **LOT 110-01 B-4 @ 0'-4'**
LOT 110-01 BAYAMON & TOA ALTA, PR

Project Name: EQB
Facility: LOT 110-01 BAYAMON & TOA ALTA
Description: SOIL - Grab
Client Ref. #: N/A

Laboratory Test Report

This report shall not be reproduced, except in full, without the written consent of Environmental Quality Laboratories, Inc.

Sample Number:	**4142428**	Collected Date & Time:	**02/13/2025** 13:06	Date of Report:	03/12/2025
Work Order:	257-01-75	Received Date & Time:	02/13/2025 14:10	Collected By:	GFLORES - EQLAB045
Delivery Slip:	2025-01799	Temperature at Arrival:	2.0 °C	Eqlab Rep.:	ELAZARO
Folder Number:	368481			Proposal Number:	31723 - 4

Remarks:

					Limits			Analysis			Prep Method		
Parameter	Method	Results	Units	DQ	MDL	MRL	MCL	Date	Time	By	Date	By	Method
Pentachlorophenol	EPA 8270E	ND	µg/Kg	U	60.0	300.0	--	02/27/2025	00:37	MDSL	02/24/2025	RMR	EPA 3550B
Phenanthrene	EPA 8270E	ND	µg/Kg	U	20.0	100.0	--	02/27/2025	00:37	MDSL	02/24/2025	RMR	EPA 3550B
Pyrene	EPA 8270E	ND	µg/Kg	U	20.0	100.0	--	02/27/2025	00:37	MDSL	02/24/2025	RMR	EPA 3550B
Indeno(1,2,3-cd)pyrene	EPA 8270E	ND	µg/Kg	U	20.0	100.0	--	02/27/2025	00:37	MDSL	02/24/2025	RMR	EPA 3550B
N-Nitrosodiphenylamine	EPA 8270E	ND	µg/Kg	U	20.0	100.0	--	02/27/2025	00:37	MDSL	02/24/2025	RMR	EPA 3550B
Di-n-butyl phthalate	EPA 8270E	ND	µg/Kg	U	20.0	100.0	--	02/27/2025	00:37	MDSL	02/24/2025	RMR	EPA 3550B
2-Methyl-4,6-dinitrophenol	EPA 8270E	ND	µg/Kg	U	95.0	500.0	--	02/27/2025	00:37	MDSL	02/24/2025	RMR	EPA 3550B
1,2-Dichlorobenzene	EPA 8270E	ND	µg/Kg	U	20.0	100.0	--	02/27/2025	00:37	MLSL	02/24/2025	RMR	EPA 3550B
1,3-Dichlorobenzene	EPA 8270E	ND	µg/Kg	U	20.0	100.0	--	02/27/2025	00:37	MDSL	02/24/2025	RMR	EPA 3550B
1,4-Dichlorobenzene	EPA 8270E	ND	µg/Kg	U	20.0	100.0	--	02/27/2025	00:37	MDSL	02/24/2025	RMR	EPA 3550B
Bis(2-chloroethyl) ether	EPA 8270E	ND	µg/Kg	U	20.0	100.0	--	02/27/2025	00:37	MDSL	02/24/2025	RMR	EPA 3550B
Bis(2-chloroethoxy)methane	EPA 8270E	ND	µg/Kg	U	20.0	100.0	--	02/27/2025	00:37	MDSL	02/24/2025	RMR	EPA 3550B
Di(2-ethylhexyl)phthalate	EPA 8270E	ND	µg/Kg	U	20.0	100.0	--	02/27/2025	00:37	MDSL	02/24/2025	RMR	EPA 3550B
4-Chloro-3-methylphenol	EPA 8270E	ND	µg/Kg	U	20.0	100.0	--	02/27/2025	00:37	MDSL	02/24/2025	RMR	EPA 3550B
Benzo[a]pyrene	EPA 8270E	ND	µg/Kg	U	15.0	100.0	--	02/27/2025	00:37	MDSL	02/24/2025	RMR	EPA 3550B

To: CMA ARCHITECTS & ENGINEERS LLP
P.O. BOX 11490
SAN JUAN PR 00922

Attn: ENG. PEDRO JANER
Source: **LOT 110-01 B-4 @ 0'-4'**
LOT 110-01 BAYAMON & TOA ALTA, PR

Project Name: EQB
Facility: LOT 110-01 BAYAMON & TOA ALTA
Description: SOIL - Grab
Client Ref. #: N/A

Laboratory Test Report

This report shall not be reproduced, except in full, without the written consent of Environmental Quality Laboratories, Inc.

Sample Number:	**4142428**	Collected Date & Time:	**02/13/2025** 13:06	Date of Report:	03/12/2025
Work Order:	257-01-75	Received Date & Time:	02/13/2025 14:10	Collected By:	GFLORES - EQLAB045
Delivery Slip:	2025-01799	Temperature at Arrival:	2.0 °C	Eqlab Rep.:	ELAZARO
Folder Number:	368481			Proposal Number:	31723 - 4

Remarks:

					Limits			Analysis			Prep Method		
Parameter	Method	Results	Units	DQ	MDL	MRL	MCL	Date	Time	By	Date	By	Method
Dimethyl phthalate	EPA 8270E	ND	µg/Kg	U	20.0	100.0	--	02/27/2025	00:37	MDSL	02/24/2025	RMR	EPA 3550B
3,3-Dichlorobenzidine	EPA 8270E	ND	µg/Kg	U	30.0	150.0	--	02/27/2025	00:37	MDSL	02/24/2025	RMR	EPA 3550B
Fluorene	EPA 8270E	ND	µg/Kg	U	20.0	100.0	--	02/27/2025	00:37	MDSL	02/24/2025	RMR	EPA 3550B
Hexachlorobutadiene	EPA 8270E	ND	µg/Kg	U	20.0	100.0	--	02/27/2025	00:37	MDSL	02/24/2025	RMR	EPA 3550B
Benzo(a)anthracene	EPA 8270E	ND	µg/Kg	U	20.0	100.0	--	02/27/2025	00:37	MLSL	02/24/2025	RMR	EPA 3550B

SONIA PICHARDO RODRIGUEZ Química Licenciada Asociado de Puerto Rico 4539 LICENCIA NUM.

Chief Laboratory Director

ND = Not Detected MCL = Maximum Contaminant Level BDL = Below Detection Limit DNI = Does Not Ignite MDL = Minimum Detection Limit N/A = Not Applicable
MO = Monitoring Only MRL = Minimum Reporting Level PTRL = Pattern Recognition Level. All results are calculated on a wet weight basis unless otherwise stated. All results relate only to this sample.
+ = Parameter is not accredited under EQLab's NELAP Certification

The results presented herein meet all NELAC requirements.
Refer to eqlab certification number E87783 at www.eqlab.com.

To: CMA ARCHITECTS & ENGINEERS LLP
P.O. BOX 11490
SAN JUAN PR 00922

Attn: ENG. PEDRO JANER
Source: **LOT 110-01 B-4 @ 4'-8'**
LOT 110-01 BAYAMON & TOA ALTA, PR

Project Name: EQB
Facility: LOT 110-01 BAYAMON & TOA ALTA
Description: SOIL - Grab
Client Ref. #: N/A

Laboratory Test Report

This report shall not be reproduced, except in full, without the written consent of Environmental Quality Laboratories, Inc.

Sample Number:	**4142429**	Collected Date & Time:	**02/13/2025** 13:12	Date of Report:	03/12/2025
Work Order:	257-01-75	Received Date & Time:	02/13/2025 14:10	Collected By:	GFLORES - EQLAB045
Delivery Slip:	2025-01799	Temperature at Arrival:	2.0 °C	Eqlab Rep.:	ELAZARO
Folder Number:	368481			Proposal Number:	31723 - 4

Remarks:

	Parameter	Method	Results	Units	DQ	Limits MDL	Limits MRL	Limits MCL	Analysis Date	Analysis Time	Analysis By	Prep Method Date	Prep Method By	Prep Method
	Cyanide - Total	EPA 9013/9012A	BDL	mg/Kg	U	0.30	1.00	--	02/25/2025	16:52	GVM	02/25/2025	GVM	Distillation
+	Mercury - Total	EPA 7471A	BDL	mg/Kg	D,U	0.040	0.200	--	02/21/2025	11:20	SNA	02/19/2025	--	Method Digestion
+	TPH as DRO/ORO (C10-C38)	EPA 8015B	ND	mg/Kg	U	10.0	10.0	--	02/25/2025	16:23	RMR	02/20/2025	RMR	EPA 3550B
	TPH as GRO (C6-C10)	EPA 8015B	ND	µg/Kg	U	100.0	250.0	--	02/25/2025	08:23	MLSL	02/14/2025	--	EPA 5035A
	Aluminum - Total	EPA 6010D	42705	mg/Kg	D	37.5	62.5	--	03/07/2025	19:06	MSSC	02/20/2025	--	SW846-3050B
	Barium -Total	EPA 6010D	19.1	mg/Kg	D	12.50	125.00	--	03/07/2025	19:06	MSSC	02/20/2025	--	SW846-3050B
	Beryllium - Total	EPA 6010D	BDL	mg/Kg	D,U	0.25	1.25	--	03/07/2025	19:06	MSSC	02/20/2025	--	SW846-3050B
	Boron - Total	EPA 6010D	274	mg/Kg	D	25.0	125.0	--	03/07/2025	19:06	MSSC	02/20/2025	--	SW846-3050B
	Cadmium - Total	EPA 6010D	4.49	mg/Kg	D	0.63	1.25	--	03/07/2025	19:06	MSSC	02/20/2025	--	SW846-3050B
	Calcium - Total	EPA 6010D	BDL	mg/Kg	D,U	625.0	6250.0	--	03/07/2025	19:06	MSSC	02/20/2025	--	SW846-3050B
	Chromium - Total	EPA 6010D	21.3	mg/Kg	D	11.25	125.00	--	03/07/2025	19:06	MSSC	02/20/2025	--	SW846-3050B
	Cobalt - Total	EPA 6010D	BDL	mg/Kg	D,U	7.50	125.00	--	03/07/2025	19:06	MSSC	02/20/2025	--	SW846-3050B
	Copper - Total	EPA 6010D	103	mg/Kg	D	7.50	62.50	--	03/07/2025	19:06	MSSC	02/20/2025	--	SW846-3050B
	Iron - Total	EPA 6010D	45833	mg/Kg	D	25.0	62.5	--	03/07/2025	19:06	MSSC	02/20/2025	--	SW846-3050B
	Lead - Total	EPA 6010D	BDL	mg/Kg	D,U	18.75	125.00	--	03/07/2025	19:06	MSSC	02/20/2025	--	SW846-3050B

To: CMA ARCHITECTS & ENGINEERS LLP
P.O. BOX 11490
SAN JUAN PR 00922

Attn: ENG. PEDRO JANER
Source: **LOT 110-01 B-4 @ 4'-8'**
LOT 110-01 BAYAMON & TOA ALTA, PR

Project Name: EQB
Facility: LOT 110-01 BAYAMON & TOA ALTA
Description: SOIL - Grab
Client Ref. #: N/A

Laboratory Test Report

This report shall not be reproduced, except in full, without the written consent of Environmental Quality Laboratories, Inc.

Sample Number:	**4142429**	Collected Date & Time:	**02/13/2025** 13:12	Date of Report:	03/12/2025
Work Order:	257-01-75	Received Date & Time:	02/13/2025 14:10	Collected By:	GFLORES - EQLAB045
Delivery Slip:	2025-01799	Temperature at Arrival:	2.0 °C	Eqlab Rep.:	ELAZARO
Folder Number:	368481			Proposal Number:	31723 - 4

Remarks:

	Parameter	Method	Results	Units	DQ	Limits MDL	Limits MRL	Limits MCL	Analysis Date	Analysis Time	Analysis By	Prep Method Date	Prep Method By	Prep Method Method
	Magnesium - Total	EPA 6010D	2903	mg/Kg	D	250.0	2500.0	--	03/07/2025	19:06	MSSC	02/20/2025	--	SW846-3050B
	Manganese - Total	EPA 6010D	38.0	mg/Kg	D	6.25	125.00	--	03/07/2025	19:06	MSSC	02/20/2025	--	SW846-3050B
	Nickel - Total	EPA 6010D	BDL	mg/Kg	D,U	6.25	31.25	--	03/07/2025	19:06	MSSC	02/20/2025	--	SW846-3050B
	Potassium - Total	EPA 6010D	467	mg/Kg	D	250.0	1250.0	--	03/07/2025	19:06	MSSC	02/20/2025	--	SW846-3050B
	Selenium - Total	EPA 6010D	BDL	mg/Kg	D,U	37.50	125.00	--	03/07/2025	19:06	MSSC	02/20/2025	--	SW846-3050B
	Silver - Total	EPA 6010D	BDL	mg/Kg	D,U	6.25	12.50	--	03/07/2025	19:06	MSSC	02/20/2025	--	SW846-3050B
	Sodium - Total	EPA 6010D	BDL	mg/Kg	D,U	625.0	2500.0	--	03/07/2025	19:06	MSSC	02/20/2025	--	SW846-3050B
	Thallium - Total	EPA 6010D	BDL	mg/Kg	D,U	75.0	125.0	--	03/07/2025	19:06	MSSC	02/20/2025	--	SW846-3050B
+	Silica - Total	EPA 6010D	BDL	mg/Kg	D,U	375.0	2500.0	--	03/07/2025	19:06	MSSC	02/20/2025	--	SW846-3050B
+	Silicon - Total	EPA 6010D	BDL	mg/Kg	D,U	375.0	2500.0	--	03/07/2025	19:06	MSSC	02/20/2025	--	SW846-3050B
	Strontium - Total	EPA 6010D	BDL	mg/Kg	D,U	10.00	125.00	--	03/07/2025	19:06	MSSC	02/20/2025	--	SW846-3050B
	Arsenic - Total	EPA 6010D	BDL	mg/Kg	D,U	12.50	125.00	--	03/07/2025	19:06	MSSC	02/20/2025	--	SW846-3050B
	Antimony - Total	EPA 6010D	BDL	mg/Kg	D,U	12.50	125.00	--	03/07/2025	19:06	MSSC	02/20/2025	--	SW846-3050B
	Vanadium - Total	EPA 6010D	250	mg/Kg	D	10.00	125.00	--	03/07/2025	19:06	MSSC	02/20/2025	--	SW846-3050B
	Zinc - Total	EPA 6010D	BDL	mg/Kg	D,U	25.00	312.50	--	03/07/2025	19:06	MSSC	02/20/2025	--	SW846-3050B

ND = Not Detected MCL = Maximum Contaminant Level BDL = Below Detection Limit DNI = Does Not Ignite MDL = Minimum Detection Limit N/A = Not Applicable
MO = Monitoring Only MRL = Minimum Reporting Level PTRL = Pattern Recognition Level. All results are calculated on a wet weight basis unless otherwise stated. All results relate only to this sample.
+ = Parameter is not accredited under EQLab's NELAP Certification

The results presented herein meet all NELAC requirements.
Refer to eqlab certification number E87783 at www.eqlab.com.

ENVIRONMENTAL QUALITY LABORATORIES, INC.
60 E STREET, MINILLAS INDUSTRIAL PARK, BAYAMON, PR 00959
PO BOX 11458 SANTURCE, PR 00910-1458 TEL. (787) 288-6420 FAX (787) 288-6465 www.eqlab.com

PRDOH Certified
EPA ID PR00014

To: CMA ARCHITECTS & ENGINEERS LLP
P.O. BOX 11490
SAN JUAN PR 00922

Attn: ENG. PEDRO JANER
Source: **LOT 110-01 B-4 @ 4'-8'**
LOT 110-01 BAYAMON & TOA ALTA, PR

Project Name: EQB
Facility: LOT 110-01 BAYAMON & TOA ALTA
Description: SOIL - Grab
Client Ref. #: N/A

Laboratory Test Report

This report shall not be reproduced, except in full, without the written consent of Environmental Quality Laboratories, Inc.

Sample Number:	**4142429**	Collected Date & Time:	**02/13/2025** 13:12	Date of Report:	03/12/2025
Work Order:	257-01-75	Received Date & Time:	02/13/2025 14:10	Collected By:	GFLORES - EQLAB045
Delivery Slip:	2025-01799	Temperature at Arrival:	2.0 °C	Eqlab Rep.:	ELAZARO
Folder Number:	368481			Proposal Number:	31723 - 4

Remarks:

	Parameter	Method	Results	Units	DQ	Limits MDL	Limits MRL	Limits MCL	Analysis Date	Analysis Time	Analysis By	Prep Method Date	Prep Method By	Prep Method
+	Aroclor 1016	EPA 8082A	ND	mg/Kg	U	0.00142	0.03500	--	03/06/2025	10:03	JSSM	02/25/2025	--	EPA 3550B
+	Aroclor 1221	EPA 8082A	ND	mg/Kg	U	0.00911	0.35000	--	03/06/2025	10:03	JSSM	02/25/2025	--	EPA 3550B
+	Aroclor 1232	EPA 8082A	ND	mg/Kg	U	0.00162	0.03500	--	03/06/2025	10:03	JSSM	02/25/2025	--	EPA 3550B
+	Aroclor 1242	EPA 8082A	ND	mg/Kg	U	0.00187	0.03500	--	03/06/2025	10:03	JSSM	02/25/2025	--	EPA 3550B
+	Aroclor 1248	EPA 8082A	ND	mg/Kg	U	0.00468	0.03500	--	03/06/2025	10:03	JSSM	02/25/2025	--	EPA 3550B
+	Aroclor 1254	EPA 8082A	ND	mg/Kg	U	0.00267	0.03500	--	03/06/2025	10:03	JSSM	02/25/2025	--	EPA 3550B
+	Aroclor 1260	EPA 8082A	ND	mg/Kg	U	0.00144	0.03500	--	03/06/2025	10:03	JSSM	02/25/2025	--	EPA 3550B
	4,4-DDD	EPA 8081B	ND	µg/Kg	U	0.650	2.000	--	03/07/2025	02:03	JSSM	02/25/2025	--	EPA 3550B
	4,4-DDE	EPA 8081B	ND	µg/Kg	U	0.850	2.000	--	03/07/2025	02:03	JSSM	02/25/2025	--	EPA 3550B
	4,4-DDT	EPA 8081B	ND	µg/Kg	U	0.650	2.000	--	03/07/2025	02:03	JSSM	02/25/2025	--	EPA 3550B
	Aldrin	EPA 8081B	ND	µg/Kg	U	0.700	2.000	--	03/07/2025	02:03	JSSM	02/25/2025	--	EPA 3550B
	Alpha-BHC	EPA 8081B	ND	µg/Kg	U	0.850	2.000	--	03/07/2025	02:03	JSSM	02/25/2025	--	EPA 3550B
	Alpha-Chlordane	EPA 8081B	ND	µg/Kg	U	1.100	3.200	--	03/07/2025	02:03	JSSM	02/25/2025	--	EPA 3550B
	Beta - BHC	EPA 8081B	ND	µg/Kg	U	1.200	2.000	--	03/07/2025	02:03	JSSM	02/25/2025	--	EPA 3550B
	Delta-BHC	EPA 8081B	ND	µg/Kg	U	0.750	2.000	--	03/07/2025	02:03	JSSM	02/25/2025	--	EPA 3550B

To: CMA ARCHITECTS & ENGINEERS LLP
P.O. BOX 11490
SAN JUAN PR 00922

Attn: ENG. PEDRO JANER
Source: **LOT 110-01 B-4 @ 4'-8'**
LOT 110-01 BAYAMON & TOA ALTA, PR

Project Name: EQB
Facility: LOT 110-01 BAYAMON & TOA ALTA
Description: SOIL - Grab
Client Ref. #: N/A

eqlab ENVIRONMENTAL QUALITY LABORATORIES, INC.

Laboratory Test Report

This report shall not be reproduced, except in full, without the written consent of Environmental Quality Laboratories, Inc.

Sample Number:	**4142429**	Collected Date & Time:	**02/13/2025** 13:12	Date of Report:	03/12/2025
Work Order:	257-01-75	Received Date & Time:	02/13/2025 14:10	Collected By:	GFLORES - EQLAB045
Delivery Slip:	2025-01799	Temperature at Arrival:	2.0 °C	Eqlab Rep.:	ELAZARO
Folder Number:	368481			Proposal Number:	31723 - 4

Remarks:

	Parameter	Method	Results	Units	DQ	Limits MDL	Limits MRL	Limits MCL	Analysis Date	Analysis Time	Analysis By	Prep Method Date	Prep Method By	Prep Method Method
	Dieldrin	EPA 8081B	ND	µg/Kg	U	0.750	2.000	--	03/07/2025	02:03	JSSM	02/25/2025	--	EPA 3550B
	Endosulfan I	EPA 8081B	ND	µg/Kg	U	1.200	2.000	--	03/07/2025	02:03	JSSM	02/25/2025	--	EPA 3550B
	Endosulfan II	EPA 8081B	ND	µg/Kg	U	0.700	2.000	--	03/07/2025	02:03	JSSM	02/25/2025	--	EPA 3550B
	Endosulfan sulfate	EPA 8081B	ND	µg/Kg	U	1.500	2.000	--	03/07/2025	02:03	JSSM	02/25/2025	--	EPA 3550B
	Endrin	EPA 8081B	ND	µg/Kg	U	1.800	2.000	--	03/07/2025	02:03	JSSM	02/25/2025	--	EPA 3550B
	Endrin aldehyde	EPA 8081B	ND	µg/Kg	U	0.700	2.000	--	03/07/2025	02:03	JSSM	02/25/2025	--	EPA 3550B
	Gamma - BHC	EPA 8081B	ND	µg/Kg	U	0.450	2.000	--	03/07/2025	02:03	JSSM	02/25/2025	--	EPA 3550B
	Gamma-Chlordane	EPA 8081B	ND	µg/Kg	U	1.200	3.200	--	03/07/2025	02:03	JSSM	02/25/2025	--	EPA 3550B
	Heptachlor	EPA 8081B	ND	µg/Kg	U	0.900	2.000	--	03/07/2025	02:03	JSSM	02/25/2025	--	EPA 3550B
	Heptachlor epoxide	EPA 8081B	ND	µg/Kg	U	0.700	2.000	--	03/07/2025	02:03	JSSM	02/25/2025	--	EPA 3550B
+	Hexachlorocyclopentadiene	EPA 8081B	ND	µg/Kg	U	3.000	20.000	--	03/07/2025	02:03	JSSM	02/25/2025	--	EPA 3550B
	Methoxychlor	EPA 8081B	ND	µg/Kg	U	1.100	3.200	--	03/07/2025	02:03	JSSM	02/25/2025	--	EPA 3550B
	Toxaphene	EPA 8081B	ND	µg/Kg	U	18.000	20.000	--	03/07/2025	01:10	JSSM	02/25/2025	--	EPA 3550B
	Acetone	EPA 8260D	ND	µg/Kg	U	12.0	15.0	--	02/21/2025	22:52	EMRO	02/21/2025	--	EPA 5035A
	Benzene	EPA 8260D	ND	µg/Kg	U	2.0	3.0	--	02/21/2025	22:52	EMRO	02/21/2025	--	EPA 5035A

ND =Not Detected MCL =Maximum Contaminant Level BDL = Below Detection Limit DNI = Does Not Ignite MDL =Minimum Detection Limit N/A =Not Applicable
MO =Monitoring Only MRL =Minimum Reporting Level PTRL = Pattern Recognition Level. All results are calculated on a wet weight basis unless otherwise stated. All results relate only to this sample.
+ = Parameter is not accredited under EQLab's NELAP Certification

To: CMA ARCHITECTS & ENGINEERS LLP
P.O. BOX 11490
SAN JUAN PR 00922

Attn: ENG. PEDRO JANER
Source: **LOT 110-01 B-4 @ 4'-8'**
LOT 110-01 BAYAMON & TOA ALTA, PR

Project Name: EQB
Facility: LOT 110-01 BAYAMON & TOA ALTA
Description: SOIL - Grab
Client Ref. #: N/A

Laboratory Test Report

This report shall not be reproduced, except in full, without the written consent of Environmental Quality Laboratories, Inc.

Sample Number:	**4142429**	Collected Date & Time:	**02/13/2025** 13:12	Date of Report:	03/12/2025
Work Order:	257-01-75	Received Date & Time:	02/13/2025 14:10	Collected By:	GFLORES - EQLAB045
Delivery Slip:	2025-01799	Temperature at Arrival:	2.0 °C	Eqlab Rep.:	ELAZARO
Folder Number:	368481			Proposal Number:	31723 - 4

Remarks:

					Limits			Analysis			Prep Method		
Parameter	Method	Results	Units	DQ	MDL	MRL	MCL	Date	Time	By	Date	By	Method
Bromodichloromethane	EPA 8260D	ND	µg/Kg	U	2.0	3.0	--	02/21/2025	22:52	EMRO	02/21/2025	--	EPA 5035A
Bromoform	EPA 8260D	ND	µg/Kg	U	2.0	3.0	--	02/21/2025	22:52	EMRO	02/21/2025	--	EPA 5035A
Bromomethane	EPA 8260D	ND	µg/Kg	U	2.0	3.0	--	02/21/2025	22:52	EMRO	02/21/2025	--	EPA 5035A
2-Butanone	EPA 8260D	ND	µg/Kg	U	11.0	15.0	--	02/21/2025	22:52	EMRO	02/21/2025	--	EPA 5035A
Carbon disulfide	EPA 8260D	ND	µg/Kg	U	12.0	15.0	--	02/21/2025	22:52	EMRO	02/21/2025	--	EPA 5035A
Carbon tetrachloride	EPA 8260D	ND	µg/Kg	U	2.0	3.0	--	02/21/2025	22:52	EMRO	02/21/2025	--	EPA 5035A
Chlorobenzene	EPA 8260D	ND	µg/Kg	U	2.0	3.0	--	02/21/2025	22:52	EMRO	02/21/2025	--	EPA 5035A
Chloroethane	EPA 8260D	ND	µg/Kg	U	2.0	3.0	--	02/21/2025	22:52	EMRO	02/21/2025	--	EPA 5035A
Chloroform	EPA 8260D	ND	µg/Kg	U	2.0	3.0	--	02/21/2025	22:52	EMRO	02/21/2025	--	EPA 5035A
Chloromethane	EPA 8260D	ND	µg/Kg	U	2.0	3.0	--	02/21/2025	22:52	EMRO	02/21/2025	--	EPA 5035A
Dibromochloromethane	EPA 8260D	ND	µg/Kg	U	2.0	3.0	--	02/21/2025	22:52	EMRO	02/21/2025	--	EPA 5035A
1,1-Dichloroethane	EPA 8260D	ND	µg/Kg	U	2.0	3.0	--	02/21/2025	22:52	EMRO	02/21/2025	--	EPA 5035A
1,1-Dichloroethene	EPA 8260D	ND	µg/Kg	U	2.0	3.0	--	02/21/2025	22:52	EMRO	02/21/2025	--	EPA 5035A
1,2-Dichloroethane	EPA 8260D	ND	µg/Kg	U	2.0	3.0	--	02/21/2025	22:52	EMRO	02/21/2025	--	EPA 5035A
1,2-Dichloropropane	EPA 8260D	ND	µg/Kg	U	2.0	3.0	--	02/21/2025	22:52	EMRO	02/21/2025	--	EPA 5035A

To: CMA ARCHITECTS & ENGINEERS LLP
P.O. BOX 11490
SAN JUAN PR 00922

Attn: ENG. PEDRO JANER
Source: **LOT 110-01 B-4 @ 4'-8'**
LOT 110-01 BAYAMON & TOA ALTA, PR

Project Name: EQB
Facility: LOT 110-01 BAYAMON & TOA ALTA
Description: SOIL - Grab
Client Ref. #: N/A

Laboratory Test Report

This report shall not be reproduced, except in full, without the written consent of Environmental Quality Laboratories, Inc.

Sample Number:	4142429	Collected Date & Time:	02/13/2025 13:12	Date of Report:	03/12/2025
Work Order:	257-01-75	Received Date & Time:	02/13/2025 14:10	Collected By:	GFLORES - EQLAB045
Delivery Slip:	2025-01799	Temperature at Arrival:	2.0 °C	Eqlab Rep.:	ELAZARO
Folder Number:	368481			Proposal Number:	31723 - 4

Remarks:

					Limits			Analysis			Prep Method		
Parameter	Method	Results	Units	DQ	MDL	MRL	MCL	Date	Time	By	Date	By	Method
cis-1,3-Dichloropropene	EPA 8260D	ND	µg/Kg	U	2.0	3.0	--	02/21/2025	22:52	EMRO	02/21/2025	--	EPA 5035A
trans-1,3-Dichloropropene	EPA 8260D	ND	µg/Kg	U	1.2	3.0	--	02/21/2025	22:52	EMRO	02/21/2025	--	EPA 5035A
Ethylbenzene	EPA 8260D	ND	µg/Kg	U	2.0	3.0	--	02/21/2025	22:52	EMRO	02/21/2025	--	EPA 5035A
2-Hexanone	EPA 8260D	ND	µg/Kg	U	12.0	15.0	--	02/21/2025	22:52	EMRO	02/21/2025	--	EPA 5035A
Dichloromethane	EPA 8260D	ND	µg/Kg	U	2.0	3.0	--	02/21/2025	22:52	EMRO	02/21/2025	--	EPA 5035A
4-Methyl-2-pentanone	EPA 8260D	ND	µg/Kg	U	12.0	15.0	--	02/21/2025	22:52	EMRO	02/21/2025	--	EPA 5035A
Styrene	EPA 8260D	ND	µg/Kg	U	2.0	3.0	--	02/21/2025	22:52	EMRO	02/21/2025	--	EPA 5035A
1,1,1-Trichloroethane	EPA 8260D	ND	µg/Kg	U	2.0	3.0	--	02/21/2025	22:52	EMRO	02/21/2025	--	EPA 5035A
1,1,2-Trichloroethane	EPA 8260D	ND	µg/Kg	U	2.0	3.0	--	02/21/2025	22:52	EMRO	02/21/2025	--	EPA 5035A
1,1,1,2-Tetrachloroethane	EPA 8260D	ND	µg/Kg	U	2.0	3.0	--	02/21/2025	22:52	EMRO	02/21/2025	--	EPA 5035A
Tetrachloroethene	EPA 8260D	ND	µg/Kg	U	2.0	3.0	--	02/21/2025	22:52	EMRO	02/21/2025	--	EPA 5035A
Toluene	EPA 8260D	ND	µg/Kg	U	2.0	3.0	--	02/21/2025	22:52	EMRO	02/21/2025	--	EPA 5035A
Trichloroethene	EPA 8260D	ND	µg/Kg	U	2.0	3.0	--	02/21/2025	22:52	EMRO	02/21/2025	--	EPA 5035A
Vinyl chloride	EPA 8260D	ND	µg/Kg	U	2.0	3.0	--	02/21/2025	22:52	EMRO	02/21/2025	--	EPA 5035A
m,p-Xylene	EPA 8260D	ND	µg/Kg	U	4.0	6.0	--	02/21/2025	22:52	EMRO	02/21/2025	--	EPA 5035A

To: CMA ARCHITECTS & ENGINEERS LLP
P.O. BOX 11490
SAN JUAN PR 00922

Attn: ENG. PEDRO JANER
Source: **LOT 110-01 B-4 @ 4'-8'**
LOT 110-01 BAYAMON & TOA ALTA, PR

Project Name: EQB
Facility: LOT 110-01 BAYAMON & TOA ALTA
Description: SOIL - Grab
Client Ref. #: N/A

Laboratory Test Report

This report shall not be reproduced, except in full, without the written consent of Environmental Quality Laboratories, Inc.

Sample Number:	**4142429**	Collected Date & Time:	**02/13/2025** 13:12	Date of Report:	03/12/2025
Work Order:	257-01-75	Received Date & Time:	02/13/2025 14:10	Collected By:	GFLORES - EQLAB045
Delivery Slip:	2025-01799	Temperature at Arrival:	2.0 °C	Eqlab Rep.:	ELAZARO
Folder Number:	368481			Proposal Number:	31723 - 4

Remarks:

					Limits			Analysis			Prep Method		
Parameter	Method	Results	Units	DQ	MDL	MRL	MCL	Date	Time	By	Date	By	Method
o-Xylene	EPA 8260D	ND	µg/Kg	U	2.3	3.0	--	02/21/2025	22:52	EMRO	02/21/2025	--	EPA 5035A
cis-1,2-Dichloroethene	EPA 8260D	ND	µg/Kg	U	2.0	3.0	--	02/21/2025	22:52	EMRO	02/21/2025	--	EPA 5035A
trans-1,2-Dichloroethene	EPA 8260D	ND	µg/Kg	U	2.0	3.0	--	02/21/2025	22:52	EMRO	02/21/2025	--	EPA 5035A
Bromochloromethane	EPA 8260D	ND	µg/Kg	U	2.0	3.0	--	02/21/2025	22:52	EMRO	02/21/2025	--	EPA 5035A
1,2-Dibromoethane	EPA 8260D	ND	µg/Kg	U	2.0	3.0	--	02/21/2025	22:52	EMRO	02/21/2025	--	EPA 5035A
1,2-Dibromo-3-chloropropane	EPA 8260D	ND	µg/Kg	U	2.0	3.0	--	02/21/2025	22:52	EMRO	02/21/2025	--	EPA 5035A
o-Dichlorobenzene	EPA 8260D	ND	µg/Kg	U	2.0	3.0	--	02/21/2025	22:52	EMRO	02/21/2025	--	EPA 5035A
1,3-Dichlorobenzene	EPA 8260D	ND	µg/Kg	U	2.0	3.0	--	02/21/2025	22:52	EMRO	02/21/2025	--	EPA 5035A
1,4-Dichlorobenzene	EPA 8260D	ND	µg/Kg	U	2.0	3.0	--	02/21/2025	22:52	EMRO	02/21/2025	--	EPA 5035A
1,2,4-Trichlorobenzene	EPA 8260D	ND	µg/Kg	U	2.0	3.0	--	02/21/2025	22:52	EMRO	02/21/2025	--	EPA 5035A
1,1,2,2-Tetrachloroethane	EPA 8260D	ND	µg/Kg	U	2.0	3.0	--	02/21/2025	22:52	EMRO	02/21/2025	--	EPA 5035A
Phenol	EPA 8270E	ND	µg/Kg	U	25.0	125.0	--	02/27/2025	01:06	MDSL	02/24/2025	RMR	EPA 3550B
2-Chlorophenol	EPA 8270E	ND	µg/Kg	U	20.0	100.0	--	02/27/2025	01:06	MDSL	02/24/2025	RMR	EPA 3550B
N-Nitrosodi-n-propylamine	EPA 8270E	ND	µg/Kg	U	20.0	100.0	--	02/27/2025	01:06	MDSL	02/24/2025	RMR	EPA 3550B
Hexachloroethane	EPA 8270E	ND	µg/Kg	U	20.0	100.0	--	02/27/2025	01:06	MDSL	02/24/2025	RMR	EPA 3550B

To: CMA ARCHITECTS & ENGINEERS LLP
P.O. BOX 11490
SAN JUAN PR 00922

Attn: ENG. PEDRO JANER
Source: **LOT 110-01 B-4 @ 4'-8'**
LOT 110-01 BAYAMON & TOA ALTA, PR

Project Name: EQB
Facility: LOT 110-01 BAYAMON & TOA ALTA
Description: SOIL - Grab
Client Ref. #: N/A

Laboratory Test Report

This report shall not be reproduced, except in full, without the written consent of Environmental Quality Laboratories, Inc.

Sample Number:	**4142429**	Collected Date & Time:	**02/13/2025** 13:12	Date of Report:	03/12/2025
Work Order:	257-01-75	Received Date & Time:	02/13/2025 14:10	Collected By:	GFLORES - EQLAB045
Delivery Slip:	2025-01799	Temperature at Arrival:	2.0 °C	Eqlab Rep.:	ELAZARO
Folder Number:	368481			Proposal Number:	31723 - 4

Remarks:

Parameter	Method	Results	Units	DQ	Limits MDL	Limits MRL	Limits MCL	Analysis Date	Analysis Time	Analysis By	Prep Method Date	Prep Method By	Prep Method Method
Nitrobenzene	EPA 8270E	ND	µg/Kg	U	30.0	150.0	--	02/27/2025	01:06	MDSL	02/24/2025	RMR	EPA 3550B
Isophorone	EPA 8270E	ND	µg/Kg	U	20.0	100.0	--	02/27/2025	01:06	MDSL	02/24/2025	RMR	EPA 3550B
2-Nitrophenol	EPA 8270E	ND	µg/Kg	U	20.0	100.0	--	02/27/2025	01:06	MDSL	02/24/2025	RMR	EPA 3550B
2,4-Dimethylphenol	EPA 8270E	ND	µg/Kg	U	30.0	150.0	--	02/27/2025	01:06	MDSL	02/24/2025	RMR	EPA 3550B
2,4-Dinitrophenol	EPA 8270E	ND	µg/Kg	U	85.0	500.0	--	02/27/2025	01:06	MDSL	02/24/2025	RMR	EPA 3550B
2,4-Dichlorophenol	EPA 8270E	ND	µg/Kg	U	20.0	100.0	--	02/27/2025	01:06	MDSL	02/24/2025	RMR	EPA 3550B
2,6-Dinitrotoluene	EPA 8270E	ND	µg/Kg	U	20.0	100.0	--	02/27/2025	01:06	MDSL	02/24/2025	RMR	EPA 3550B
2,4-Dinitrotoluene	EPA 8270E	ND	µg/Kg	U	20.0	100.0	--	02/27/2025	01:06	MDSL	02/24/2025	RMR	EPA 3550B
2-Methylnaphthalene	EPA 8270E	ND	µg/Kg	U	20.0	100.0	--	02/27/2025	01:06	MDSL	02/24/2025	RMR	EPA 3550B
2,4,5-Trichlorophenol	EPA 8270E	ND	µg/Kg	U	20.0	100.0	--	02/27/2025	01:06	MDSL	02/24/2025	RMR	EPA 3550B
2,4,6-Trichlorophenol	EPA 8270E	ND	µg/Kg	U	20.0	100.0	--	02/27/2025	01:06	MDSL	02/24/2025	RMR	EPA 3550B
4-Nitrophenol	EPA 8270E	ND	µg/Kg	U	130.0	750.0	--	02/27/2025	01:06	MDSL	02/24/2025	RMR	EPA 3550B
4-Chlorophenyl phenyl ether	EPA 8270E	ND	µg/Kg	U	20.0	100.0	--	02/27/2025	01:06	MDSL	02/24/2025	RMR	EPA 3550B
4-Bromophenyl phenyl ether	EPA 8270E	ND	µg/Kg	U	20.0	100.0	--	02/27/2025	01:06	MDSL	02/24/2025	RMR	EPA 3550B
2-Chloronaphthalene	EPA 8270E	ND	µg/Kg	U	20.0	100.0	--	02/27/2025	01:06	MDSL	02/24/2025	RMR	EPA 3550B

To: CMA ARCHITECTS & ENGINEERS LLP
P.O. BOX 11490
SAN JUAN PR 00922

Attn: ENG. PEDRO JANER
Source: **LOT 110-01 B-4 @ 4'-8'**
LOT 110-01 BAYAMON & TOA ALTA, PR

Project Name: EQB
Facility: LOT 110-01 BAYAMON & TOA ALTA
Description: SOIL - Grab
Client Ref. #: N/A

Laboratory Test Report

This report shall not be reproduced, except in full, without the written consent of Environmental Quality Laboratories, Inc.

Sample Number:	**4142429**	Collected Date & Time:	**02/13/2025** 13:12	Date of Report:	03/12/2025
Work Order:	257-01-75	Received Date & Time:	02/13/2025 14:10	Collected By:	GFLORES - EQLAB045
Delivery Slip:	2025-01799	Temperature at Arrival:	2.0 °C	Eqlab Rep.:	ELAZARO
Folder Number:	368481			Proposal Number:	31723 - 4

Remarks:

					Limits			Analysis			Prep Method		
Parameter	Method	Results	Units	DQ	MDL	MRL	MCL	Date	Time	By	Date	By	Method
Acenaphthylene	EPA 8270E	ND	µg/Kg	U	20.0	100.0	--	02/27/2025	01:06	MDSL	02/24/2025	RMR	EPA 3550B
Acenaphthene	EPA 8270E	ND	µg/Kg	U	20.0	100.0	--	02/27/2025	01:06	MDSL	02/24/2025	RMR	EPA 3550B
Anthracene	EPA 8270E	ND	µg/Kg	U	20.0	100.0	--	02/27/2025	01:06	MDSL	02/24/2025	RMR	EPA 3550B
Benzo(b)fluoranthene	EPA 8270E	ND	µg/Kg	U	20.0	100.0	--	02/27/2025	01:06	MDSL	02/24/2025	RMR	EPA 3550B
Benzo(k)fluoranthene	EPA 8270E	ND	µg/Kg	U	20.0	100.0	--	02/27/2025	01:06	MDSL	02/24/2025	RMR	EPA 3550B
Benzo(g,h,i)perylene	EPA 8270E	ND	µg/Kg	U	20.0	100.0	--	02/27/2025	01:06	MDSL	02/24/2025	RMR	EPA 3550B
Butyl benzyl phthalate	EPA 8270E	ND	µg/Kg	U	20.0	100.0	--	02/27/2025	01:06	MDSL	02/24/2025	RMR	EPA 3550B
Hexachlorobenzene	EPA 8270E	ND	µg/Kg	U	20.0	100.0	--	02/27/2025	01:06	MDSL	02/24/2025	RMR	EPA 3550B
Hexachlorocyclopentadiene	EPA 8270E	ND	µg/Kg	U	50.0	250.0	--	02/27/2025	01:06	MDSL	02/24/2025	RMR	EPA 3550B
Fluoranthene	EPA 8270E	ND	µg/Kg	U	20.0	100.0	--	02/27/2025	01:06	MDSL	02/24/2025	RMR	EPA 3550B
Chrysene	EPA 8270E	ND	µg/Kg	U	20.0	100.0	--	02/27/2025	01:06	MDSL	02/24/2025	RMR	EPA 3550B
Di-n-octyl phthalate	EPA 8270E	ND	µg/Kg	U	20.0	100.0	--	02/27/2025	01:06	MDSL	02/24/2025	RMR	EPA 3550B
Dibenzo(a,h)anthracene	EPA 8270E	ND	µg/Kg	U	20.0	100.0	--	02/27/2025	01:06	MLSL	02/24/2025	RMR	EPA 3550B
Diethyl phthalate	EPA 8270E	ND	µg/Kg	U	20.0	100.0	--	02/27/2025	01:06	MDSL	02/24/2025	RMR	EPA 3550B
Naphthalene	EPA 8270E	ND	µg/Kg	U	10.0	100.0	--	02/27/2025	01:06	MDSL	02/24/2025	RMR	EPA 3550B

To: CMA ARCHITECTS & ENGINEERS LLP
P.O. BOX 11490
SAN JUAN PR 00922

Attn: ENG. PEDRO JANER
Source: **LOT 110-01 B-4 @ 4'-8'**
LOT 110-01 BAYAMON & TOA ALTA, PR

Project Name: EQB
Facility: LOT 110-01 BAYAMON & TOA ALTA
Description: SOIL - Grab
Client Ref. #: N/A

Laboratory Test Report

This report shall not be reproduced, except in full, without the written consent of Environmental Quality Laboratories, Inc.

Sample Number:	**4142429**	Collected Date & Time:	**02/13/2025** 13:12	Date of Report:	03/12/2025
Work Order:	257-01-75	Received Date & Time:	02/13/2025 14:10	Collected By:	GFLORES - EQLAB045
Delivery Slip:	2025-01799	Temperature at Arrival:	2.0 °C	Eqlab Rep.:	ELAZARO
Folder Number:	368481			Proposal Number:	31723 - 4

Remarks:

					Limits			Analysis			Prep Method		
Parameter	Method	Results	Units	DQ	MDL	MRL	MCL	Date	Time	By	Date	By	Method
Pentachlorophenol	EPA 8270E	ND	µg/Kg	U	60.0	300.0	--	02/27/2025	01:06	MDSL	02/24/2025	RMR	EPA 3550B
Phenanthrene	EPA 8270E	ND	µg/Kg	U	20.0	100.0	--	02/27/2025	01:06	MDSL	02/24/2025	RMR	EPA 3550B
Pyrene	EPA 8270E	ND	µg/Kg	U	20.0	100.0	--	02/27/2025	01:06	MDSL	02/24/2025	RMR	EPA 3550B
Indeno(1,2,3-cd)pyrene	EPA 8270E	ND	µg/Kg	U	20.0	100.0	--	02/27/2025	01:06	MDSL	02/24/2025	RMR	EPA 3550B
N-Nitrosodiphenylamine	EPA 8270E	ND	µg/Kg	U	20.0	100.0	--	02/27/2025	01:06	MDSL	02/24/2025	RMR	EPA 3550B
Di-n-butyl phthalate	EPA 8270E	ND	µg/Kg	U	20.0	100.0	--	02/27/2025	01:06	MDSL	02/24/2025	RMR	EPA 3550B
2-Methyl-4,6-dinitrophenol	EPA 8270E	ND	µg/Kg	U	95.0	500.0	--	02/27/2025	01:06	MDSL	02/24/2025	RMR	EPA 3550B
1,2-Dichlorobenzene	EPA 8270E	ND	µg/Kg	U	20.0	100.0	--	02/27/2025	01:06	MLSL	02/24/2025	RMR	EPA 3550B
1,3-Dichlorobenzene	EPA 8270E	ND	µg/Kg	U	20.0	100.0	--	02/27/2025	01:06	MDSL	02/24/2025	RMR	EPA 3550B
1,4-Dichlorobenzene	EPA 8270E	ND	µg/Kg	U	20.0	100.0	--	02/27/2025	01:06	MDSL	02/24/2025	RMR	EPA 3550B
Bis(2-chloroethyl) ether	EPA 8270E	ND	µg/Kg	U	20.0	100.0	--	02/27/2025	01:06	MDSL	02/24/2025	RMR	EPA 3550B
Bis(2-chloroethoxy)methane	EPA 8270E	ND	µg/Kg	U	20.0	100.0	--	02/27/2025	01:06	MDSL	02/24/2025	RMR	EPA 3550B
Di(2-ethylhexyl)phthalate	EPA 8270E	ND	µg/Kg	U	20.0	100.0	--	02/27/2025	01:06	MDSL	02/24/2025	RMR	EPA 3550B
4-Chloro-3-methylphenol	EPA 8270E	ND	µg/Kg	U	20.0	100.0	--	02/27/2025	01:06	MDSL	02/24/2025	RMR	EPA 3550B
Benzo[a]pyrene	EPA 8270E	ND	µg/Kg	U	15.0	100.0	--	02/27/2025	01:06	MDSL	02/24/2025	RMR	EPA 3550B

To: CMA ARCHITECTS & ENGINEERS LLP
P.O. BOX 11490
SAN JUAN PR 00922

Attn: ENG. PEDRO JANER
Source: **LOT 110-01 B-4 @ 4'-8'**
LOT 110-01 BAYAMON & TOA ALTA, PR

Project Name: EQB
Facility: LOT 110-01 BAYAMON & TOA ALTA
Description: SOIL - Grab
Client Ref. #: N/A

eqlab ENVIRONMENTAL QUALITY LABORATORIES, INC.

Laboratory Test Report

This report shall not be reproduced, except in full, without the written consent of Environmental Quality Laboratories, Inc.

Sample Number:	**4142429**	Collected Date & Time:	**02/13/2025** 13:12	Date of Report:	03/12/2025
Work Order:	257-01-75	Received Date & Time:	02/13/2025 14:10	Collected By:	GFLORES - EQLAB045
Delivery Slip:	2025-01799	Temperature at Arrival:	2.0 °C	Eqlab Rep.:	ELAZARO
Folder Number:	368481			Proposal Number:	31723 - 4

Remarks:

					Limits			Analysis			Prep Method		
Parameter	Method	Results	Units	DQ	MDL	MRL	MCL	Date	Time	By	Date	By	Method
Dimethyl phthalate	EPA 8270E	ND	µg/Kg	U	20.0	100.0	--	02/27/2025	01:06	MDSL	02/24/2025	RMR	EPA 3550B
3,3-Dichlorobenzidine	EPA 8270E	ND	µg/Kg	U	30.0	150.0	--	02/27/2025	01:06	MDSL	02/24/2025	RMR	EPA 3550B
Fluorene	EPA 8270E	ND	µg/Kg	U	20.0	100.0	--	02/27/2025	01:06	MDSL	02/24/2025	RMR	EPA 3550B
Hexachlorobutadiene	EPA 8270E	ND	µg/Kg	U	20.0	100.0	--	02/27/2025	01:06	MDSL	02/24/2025	RMR	EPA 3550B
Benzo(a)anthracene	EPA 8270E	ND	µg/Kg	U	20.0	100.0	--	02/27/2025	01:06	MLSL	02/24/2025	RMR	EPA 3550B

SONIA PICHARDO RODRIGUEZ Químico Licenciado Certified Laboratory Director Colegio Químicos Asociado de Puerto Rico LICENCIA NUM. 538

ND = Not Detected MCL = Maximum Contaminant Level BDL = Below Detection Limit DNI = Does Not Ignite MDL = Minimum Detection Limit N/A = Not Applicable
MO = Monitoring Only MRL = Minimum Reporting Level PTRL = Pattern Recognition Level. All results are calculated on a wet weight basis unless otherwise stated. All results relate only to this sample.
+ = Parameter is not accredited under EQLab's NELAP Certification

To: CMA ARCHITECTS & ENGINEERS LLP
P.O. BOX 11490
SAN JUAN PR 00922

Attn: ENG. PEDRO JANER
Source: **LOT 110-01 EQUIPMENT BLANK**
LOT 110-01 BAYAMON & TOA ALTA, PR

Project Name: EQB
Facility: LOT 110-01 BAYAMON & TOA ALTA
Description: DI WATER - Grab
Client Ref. #: N/A

Laboratory Test Report

This report shall not be reproduced, except in full, without the written consent of Environmental Quality Laboratories, Inc.

Sample Number:	**4142430**	Collected Date & Time:	**02/13/2025** 11:50	Date of Report:	03/12/2025
Work Order:	257-01-75	Received Date & Time:	02/13/2025 14:10	Collected By:	GFLORES - EQLAB045
Delivery Slip:	2025-01799	Temperature at Arrival:	2.0 °C	Eqlab Rep.:	ELAZARO
Folder Number:	368481			Proposal Number:	31723 - 4

Remarks:

	Parameter	Method	Results	Units	DQ	Limits MDL	Limits MRL	Limits MCL	Analysis Date	Analysis Time	Analysis By	Prep Method Date	Prep Method By	Prep Method Method
+	Mercury - Total	EPA 7470A	BDL	mg/L	U	0.0002	0.0005	--	02/21/2025	11:20	SNA	02/14/2025	--	Method Digestion
	Cyanide - Total	EPA 9013/9012A	BDL	mg/L	U	0.002	0.010	--	02/25/2025	16:52	GVM	02/25/2025	GVM	Distillation
+	TPH as DRO/ORO (C10-C38)	EPA 8015B	ND	mg/L	U	0.125	0.125	--	02/22/2025	06:19	RMR	02/19/2025	RMR	EPA 3510C
	TPH as GRO (C6-C10)	EPA 8015B	ND	µg/L	U	60.0	250.0	--	02/22/2025	14:52	MLSL	02/21/2025	--	EPA 5030B
	Aluminum - Total	EPA 6010D	0.04	mg/L	J	0.03	0.05	--	02/28/2025	21:50	MSSC/	02/20/2025	--	Verification
	Barium -Total	EPA 6010D	BDL	mg/L	U	0.010	0.200	--	02/28/2025	21:50	MSSC/	02/20/2025	--	Verification
	Beryllium - Total	EPA 6010D	BDL	mg/L	U	0.0002	0.0010	--	02/28/2025	21:50	MSSC/	02/20/2025	--	Verification
	Boron - Total	EPA 6010D	BDL	mg/L	U	0.02	0.10	--	02/28/2025	21:50	MSSC/	02/20/2025	--	Verification
	Cadmium - Total	EPA 6010D	BDL	mg/L	U	0.0005	0.0010	--	02/28/2025	21:50	MSSC/	02/20/2025	--	Verification
	Calcium - Total	EPA 6010D	BDL	mg/L	U	0.50	5.00	--	02/28/2025	21:50	MSSC/	02/20/2025	--	Verification
	Chromium - Total	EPA 6010D	BDL	mg/L	U	0.009	0.050	--	02/28/2025	21:50	MSSC/	02/20/2025	--	Verification
	Cobalt - Total	EPA 6010D	BDL	mg/L	U	0.006	0.100	--	02/28/2025	21:50	MSSC/	02/20/2025	--	Verification
	Copper - Total	EPA 6010D	BDL	mg/L	U	0.006	0.050	--	02/28/2025	21:50	MSSC/	02/20/2025	--	Verification
	Iron - Total	EPA 6010D	BDL	mg/L	U	0.02	0.05	--	02/28/2025	21:50	MSSC/	02/20/2025	--	Verification
	Lead - Total	EPA 6010D	BDL	mg/L	U	0.010	0.100	--	02/28/2025	21:50	MSSC/	02/20/2025	--	Verification

ND= Not Detected MCL= Maximum Contaminant Level BDL = Below Detection Limit DNI = Does Not Ignite MDL= Minimum Detection Limit N/A= Not Applicable
MO= Monitoring Only MRL= Minimum Reporting Level PTRL = Pattern Recognition Level. All results are calculated on a wet weight basis unless otherwise stated. All results relate only to this sample.
+= Parameter is not accredited under EQLab's NELAP Certification

The results presented herein meet all NELAC requirements.
Refer to eqlab certification number E87783 at www.eqlab.com.

ENVIRONMENTAL QUALITY LABORATORIES, INC.
60 E STREET, MINILLAS INDUSTRIAL PARK, BAYAMON, PR 00959
PO BOX 11458 SANTURCE, PR 00910-1458 TEL. (787) 288-6420 FAX (787) 288-6465 www.eqlab.com

PRDOH Certified
EPA ID PR00014

To: CMA ARCHITECTS & ENGINEERS LLP
P.O. BOX 11490
SAN JUAN PR 00922

Attn: ENG. PEDRO JANER
Source: **LOT 110-01 EQUIPMENT BLANK**
LOT 110-01 BAYAMON & TOA ALTA, PR

Project Name: EQB
Facility: LOT 110-01 BAYAMON & TOA ALTA
Description: DI WATER - Grab
Client Ref. #: N/A

Laboratory Test Report

This report shall not be reproduced, except in full, without the written consent of Environmental Quality Laboratories, Inc.

Sample Number:	**4142430**	Collected Date & Time:	**02/13/2025** 11:50	Date of Report:	03/12/2025
Work Order:	257-01-75	Received Date & Time:	02/13/2025 14:10	Collected By:	GFLORES - EQLAB045
Delivery Slip:	2025-01799	Temperature at Arrival:	2.0 °C	Eqlab Rep.:	ELAZARO
Folder Number:	368481			Proposal Number:	31723 - 4

Remarks:

	Parameter	Method	Results	Units	DQ	Limits MDL	Limits MRL	Limits MCL	Analysis Date	Analysis Time	Analysis By	Prep Method Date	Prep Method By	Prep Method Method
	Magnesium - Total	EPA 6010D	BDL	mg/L	U	0.20	2.00	--	02/28/2025	21:50	MSSC/	02/20/2025	--	Verification
	Manganese - Total	EPA 6010D	BDL	mg/L	U	0.005	0.050	--	02/28/2025	21:50	MSSC/	02/20/2025	--	Verification
	Nickel - Total	EPA 6010D	BDL	mg/L	U	0.005	0.025	--	02/28/2025	21:50	MSSC/	02/20/2025	--	Verification
	Potassium - Total	EPA 6010D	BDL	mg/L	U	0.20	1.00	--	02/28/2025	21:50	MSSC/	02/20/2025	--	Verification
	Selenium - Total	EPA 6010D	BDL	mg/L	U	0.03	0.10	--	02/28/2025	21:50	MSSC/	02/20/2025	--	Verification
	Silver - Total	EPA 6010D	BDL	mg/L	U	0.005	0.010	--	02/28/2025	21:50	MSSC/	02/20/2025	--	Verification
	Sodium - Total	EPA 6010D	BDL	mg/L	U	0.50	2.00	--	02/28/2025	21:50	MSSC/	02/20/2025	--	Verification
	Thallium - Total	EPA 6010D	BDL	mg/L	U	0.06	0.10	--	02/28/2025	21:50	MSSC/	02/20/2025	--	Verification
+	Silica - Total	EPA 6010D	BDL	mg/L	U	0.30	0.00	--	02/28/2025	21:50	MSSC	02/20/2025	--	Verification
+	Silicon - Total	EPA 6010D	BDL	mg/L	U	0.30	2.00	--	02/28/2025	21:50	MSSC/	02/20/2025	--	Verification
	Strontium - Total	EPA 6010D	BDL	mg/L	U	0.008	0.100	--	02/28/2025	21:50	MSSC/	02/20/2025	--	Verification
	Arsenic - Total	EPA 6010D	BDL	mg/L	U	0.01	0.10	--	02/28/2025	21:50	MSSC/	02/20/2025	--	Verification
	Antimony - Total	EPA 6010D	BDL	mg/L	U	0.01	0.10	--	02/28/2025	21:50	MSSC/	02/20/2025	--	Verification
	Vanadium - Total	EPA 6010D	BDL	mg/L	U	0.008	0.100	--	02/28/2025	21:50	MSSC/	02/20/2025	--	Verification
	Zinc - Total	EPA 6010D	BDL	mg/L	U	0.02	0.25	--	02/28/2025	21:50	MSSC/	02/20/2025	--	Verification

ND = Not Detected MCL = Maximum Contaminant Level BDL = Below Detection Limit DNI = Does Not Ignite MDL = Minimum Detection Limit N/A = Not Applicable
MO = Monitoring Only MRL = Minimum Reporting Level PTRL = Pattern Recognition Level. All results are calculated on a wet weight basis unless otherwise stated. All results relate only to this sample.
+ = Parameter is not accredited under EQLab's NELAP Certification

The results presented herein meet all NELAC requirements.
Refer to eqlab certification number E87783 at www.eqlab.com.

ENVIRONMENTAL QUALITY LABORATORIES, INC.
60 E STREET, MINILLAS INDUSTRIAL PARK, BAYAMON, PR 00959
PO BOX 11458 SANTURCE, PR 00910-1458 TEL. (787) 288-6420 FAX (787) 288-6465 www.eqlab.com

PRDOH Certified
EPA ID PR00014

To: CMA ARCHITECTS & ENGINEERS LLP
P.O. BOX 11490
SAN JUAN PR 00922

Attn: ENG. PEDRO JANER
Source: **LOT 110-01 EQUIPMENT BLANK**
LOT 110-01 BAYAMON & TOA ALTA, PR

Project Name: EQB
Facility: LOT 110-01 BAYAMON & TOA ALTA
Description: DI WATER - Grab
Client Ref. #: N/A

Laboratory Test Report

This report shall not be reproduced, except in full, without the written consent of Environmental Quality Laboratories, Inc.

Sample Number:	**4142430**	Collected Date & Time:	**02/13/2025** 11:50	Date of Report:	03/12/2025
Work Order:	257-01-75	Received Date & Time:	02/13/2025 14:10	Collected By:	GFLORES - EQLAB045
Delivery Slip:	2025-01799	Temperature at Arrival:	2.0 °C	Eqlab Rep.:	ELAZARO
Folder Number:	368481			Proposal Number:	31723 - 4

Remarks:

					Limits			Analysis			Prep Method		
Parameter	Method	Results	Units	DQ	MDL	MRL	MCL	Date	Time	By	Date	By	Method
Aroclor 1016	EPA 8082A	ND	mg/L	U	0.00009	0.00010	--	03/05/2025	21:24	JSSM	02/19/2025	--	EPA 3510C
Aroclor 1221	EPA 8082A	ND	mg/L	U	0.00025	0.00050	--	03/05/2025	21:24	JSSM	02/19/2025	--	EPA 3510C
Aroclor 1232	EPA 8082A	ND	mg/L	U	0.00005	0.00010	--	03/05/2025	21:24	JSSM	02/19/2025	--	EPA 3510C
Aroclor 1242	EPA 8082A	ND	mg/L	U	0.00007	0.00010	--	03/05/2025	21:24	JSSM	02/19/2025	--	EPA 3510C
Aroclor 1248	EPA 8082A	ND	mg/L	U	0.00005	0.00010	--	03/05/2025	21:24	JSSM	02/19/2025	--	EPA 3510C
Aroclor 1254	EPA 8082A	ND	mg/L	U	0.00004	0.00010	--	03/05/2025	21:24	JSSM	02/19/2025	--	EPA 3510C
Aroclor 1260	EPA 8082A	ND	mg/L	U	0.00007	0.00010	--	03/05/2025	21:24	JSSM	02/19/2025	--	EPA 3510C
4,4-DDD	EPA 8081B	ND	µg/L	U	0.02	0.10	--	03/06/2025	09:15	JSSM	02/19/2025	--	EPA 3510C
4,4-DDE	EPA 8081B	ND	µg/L	U	0.02	0.10	--	03/06/2025	09:15	JSSM	02/19/2025	--	EPA 3510C
4,4-DDT	EPA 8081B	ND	µg/L	U	0.02	0.10	--	03/06/2025	09:15	JSSM	02/19/2025	--	EPA 3510C
Aldrin	EPA 8081B	ND	µg/L	U	0.03	0.10	--	03/06/2025	09:15	JSSM	02/19/2025	--	EPA 3510C
Alpha-BHC	EPA 8081B	ND	µg/L	U	0.04	0.10	--	03/06/2025	09:15	JSSM	02/19/2025	--	EPA 3510C
Alpha-Chlordane	EPA 8081B	ND	µg/L	U	0.03	0.16	--	03/06/2025	09:15	JSSM	02/19/2025	--	EPA 3510C
Beta - BHC	EPA 8081B	ND	µg/L	U	0.04	0.10	--	03/06/2025	09:15	JSSM	02/19/2025	--	EPA 3510C
Delta-BHC	EPA 8081B	ND	µg/L	U	0.04	0.10	--	03/06/2025	09:15	JSSM	02/19/2025	--	EPA 3510C

To: CMA ARCHITECTS & ENGINEERS LLP
P.O. BOX 11490
SAN JUAN PR 00922

Attn: ENG. PEDRO JANER
Source: **LOT 110-01 EQUIPMENT BLANK**
LOT 110-01 BAYAMON & TOA ALTA, PR

Project Name: EQB
Facility: LOT 110-01 BAYAMON & TOA ALTA
Description: DI WATER - Grab
Client Ref. #: N/A

Laboratory Test Report

This report shall not be reproduced, except in full, without the written consent of Environmental Quality Laboratories, Inc.

Sample Number:	**4142430**	Collected Date & Time:	**02/13/2025** 11:50	Date of Report:	03/12/2025
Work Order:	257-01-75	Received Date & Time:	02/13/2025 14:10	Collected By:	GFLORES - EQLAB045
Delivery Slip:	2025-01799	Temperature at Arrival:	2.0 °C	Eqlab Rep.:	ELAZARO
Folder Number:	368481			Proposal Number:	31723 - 4

Remarks:

	Parameter	Method	Results	Units	DQ	Limits MDL	Limits MRL	Limits MCL	Analysis Date	Analysis Time	Analysis By	Prep Method Date	Prep Method By	Prep Method Method
	Dieldrin	EPA 8081B	ND	µg/L	U	0.02	0.10	--	03/06/2025	09:15	JSSM	02/19/2025	--	EPA 3510C
	Endosulfan I	EPA 8081B	ND	µg/L	U	0.02	0.10	--	03/06/2025	09:15	JSSM	02/19/2025	--	EPA 3510C
	Endosulfan II	EPA 8081B	ND	µg/L	U	0.04	0.10	--	03/06/2025	09:15	JSSM	02/19/2025	--	EPA 3510C
	Endosulfan sulfate	EPA 8081B	ND	µg/L	U	0.05	0.10	--	03/06/2025	09:15	JSSM	02/19/2025	--	EPA 3510C
	Endrin	EPA 8081B	ND	µg/L	U	0.06	0.10	--	03/06/2025	09:15	JSSM	02/19/2025	--	EPA 3510C
	Endrin aldehyde	EPA 8081B	ND	µg/L	U	0.02	0.10	--	03/06/2025	09:15	JSSM	02/19/2025	--	EPA 3510C
	Gamma - BHC	EPA 8081B	ND	µg/L	U	0.02	0.10	--	03/06/2025	09:15	JSSM	02/19/2025	--	EPA 3510C
	Gamma-Chlordane	EPA 8081B	ND	µg/L	U	0.03	0.16	--	03/06/2025	09:15	JSSM	02/19/2025	--	EPA 3510C
	Heptachlor	EPA 8081B	ND	µg/L	U	0.02	0.10	--	03/06/2025	09:15	JSSM	02/19/2025	--	EPA 3510C
	Heptachlor epoxide	EPA 8081B	ND	µg/L	U	0.02	0.10	--	03/06/2025	09:15	JSSM	02/19/2025	--	EPA 3510C
+	Hexachlorocyclopentadiene	EPA 8081B	ND	µg/L	U	0.10	1.00	--	03/06/2025	09:15	JSSM	02/19/2025	--	EPA 3510C
	Methoxychlor	EPA 8081B	ND	µg/L	U	0.04	0.16	--	03/06/2025	09:15	JSSM	02/19/2025	--	EPA 3510C
	Toxaphene	EPA 8081B	ND	µg/L	U	0.60	1.00	--	03/06/2025	08:22	JSSM	02/19/2025	--	EPA 3510C
	Acetone	EPA 8260D	ND	µg/L	U	12.0	15.0	--	02/25/2025	01:07	HMTD	02/24/2025	--	EPA 5030B
	Benzene	EPA 8260D	ND	µg/L	U	1.2	3.0	--	02/25/2025	01:07	HMTD	02/24/2025	--	EPA 5030B

ENVIRONMENTAL QUALITY LABORATORIES, INC.
60 E STREET, MINILLAS INDUSTRIAL PARK, BAYAMON, PR 00959
PO BOX 11458 SANTURCE, PR 00910-1458 TEL. (787) 288-6420 FAX (787) 288-6465 www.eqlab.com

The results presented herein meet all NELAC requirements.
Refer to eqlab certification number E87783 at www.eqlab.com.

PRDOH Certified
EPA ID PR00014

To: CMA ARCHITECTS & ENGINEERS LLP
P.O. BOX 11490
SAN JUAN PR 00922

Attn: ENG. PEDRO JANER
Source: **LOT 110-01 EQUIPMENT BLANK**
LOT 110-01 BAYAMON & TOA ALTA, PR

Project Name: EQB
Facility: LOT 110-01 BAYAMON & TOA ALTA
Description: DI WATER - Grab
Client Ref. #: N/A

Laboratory Test Report

This report shall not be reproduced, except in full, without the written consent of Environmental Quality Laboratories, Inc.

Sample Number:	**4142430**	Collected Date & Time:	**02/13/2025** 11:50	Date of Report:	03/12/2025
Work Order:	257-01-75	Received Date & Time:	02/13/2025 14:10	Collected By:	GFLORES - EQLAB045
Delivery Slip:	2025-01799	Temperature at Arrival:	2.0 °C	Eqlab Rep.:	ELAZARO
Folder Number:	368481			Proposal Number:	31723 - 4

Remarks:

					Limits			Analysis			Prep Method		
Parameter	Method	Results	Units	DQ	MDL	MRL	MCL	Date	Time	By	Date	By	Method
Bromodichloromethane	EPA 8260D	ND	µg/L	U	1.2	3.0	--	02/25/2025	01:07	HMTD	02/24/2025	--	EPA 5030B
Bromoform	EPA 8260D	ND	µg/L	U	1.2	3.0	--	02/25/2025	01:07	HMTD	02/24/2025	--	EPA 5030B
Bromomethane	EPA 8260D	ND	µg/L	U	2.0	3.0	--	02/25/2025	01:07	HMTD	02/24/2025	--	EPA 5030B
2-Butanone	EPA 8260D	ND	µg/L	U	11.0	15.0	--	02/25/2025	01:07	HMTD	02/24/2025	--	EPA 5030B
Carbon disulfide	EPA 8260D	ND	µg/L	U	7.0	15.0	--	02/25/2025	01:07	HMTD	02/24/2025	--	EPA 5030B
Carbon tetrachloride	EPA 8260D	ND	µg/L	U	1.2	3.0	--	02/25/2025	01:07	HMTD	02/24/2025	--	EPA 5030B
Chlorobenzene	EPA 8260D	ND	µg/L	U	1.2	3.0	--	02/25/2025	01:07	HMTD	02/24/2025	--	EPA 5030B
Chloroethane	EPA 8260D	ND	µg/L	U	1.2	3.0	--	02/25/2025	01:07	HMTD	02/24/2025	--	EPA 5030B
Chloroform	EPA 8260D	ND	µg/L	U	1.2	3.0	--	02/25/2025	01:07	HMTD	02/24/2025	--	EPA 5030B
Chloromethane	EPA 8260D	ND	µg/L	U	1.2	3.0	--	02/25/2025	01:07	HMTD	02/24/2025	--	EPA 5030B
Dibromochloromethane	EPA 8260D	ND	µg/L	U	1.2	3.0	--	02/25/2025	01:07	HMTD	02/24/2025	--	EPA 5030B
1,1-Dichloroethane	EPA 8260D	ND	µg/L	U	2.0	3.0	--	02/25/2025	01:07	HMTD	02/24/2025	--	EPA 5030B
1,1-Dichloroethene	EPA 8260D	ND	µg/L	U	1.2	3.0	--	02/25/2025	01:07	HMTD	02/24/2025	--	EPA 5030B
1,2-Dichloroethane	EPA 8260D	ND	µg/L	U	1.2	3.0	--	02/25/2025	01:07	HMTD	02/24/2025	--	EPA 5030B
1,2-Dichloropropane	EPA 8260D	ND	µg/L	U	1.2	3.0	--	02/25/2025	01:07	HMTD	02/24/2025	--	EPA 5030B

To: CMA ARCHITECTS & ENGINEERS LLP
P.O. BOX 11490
SAN JUAN PR 00922

Attn: ENG. PEDRO JANER
Source: **LOT 110-01 EQUIPMENT BLANK**
LOT 110-01 BAYAMON & TOA ALTA, PR

Project Name: EQB
Facility: LOT 110-01 BAYAMON & TOA ALTA
Description: DI WATER - Grab
Client Ref. #: N/A

Laboratory Test Report

This report shall not be reproduced, except in full, without the written consent of Environmental Quality Laboratories, Inc.

Sample Number:	**4142430**	Collected Date & Time:	**02/13/2025** 11:50	Date of Report:	03/12/2025
Work Order:	257-01-75	Received Date & Time:	02/13/2025 14:10	Collected By:	GFLORES - EQLAB045
Delivery Slip:	2025-01799	Temperature at Arrival:	2.0 °C	Eqlab Rep.:	ELAZARO
Folder Number:	368481			Proposal Number:	31723 - 4

Remarks:

					Limits			Analysis			Prep Method		
Parameter	Method	Results	Units	DQ	MDL	MRL	MCL	Date	Time	By	Date	By	Method
cis-1,3-Dichloropropene	EPA 8260D	ND	µg/L	U	1.2	3.0	--	02/25/2025	01:07	HMTD	02/24/2025	--	EPA 5030B
trans-1,3-Dichloropropene	EPA 8260D	ND	µg/L	U	1.2	3.0	--	02/25/2025	01:07	HMTD	02/24/2025	--	EPA 5030B
Ethylbenzene	EPA 8260D	ND	µg/L	U	1.2	3.0	--	02/25/2025	01:07	HMTD	02/24/2025	--	EPA 5030B
2-Hexanone	EPA 8260D	ND	µg/L	U	12.0	15.0	--	02/25/2025	01:07	HMTD	02/24/2025	--	EPA 5030B
Dichloromethane	EPA 8260D	ND	µg/L	U	1.2	3.0	--	02/25/2025	01:07	HMTD	02/24/2025	--	EPA 5030B
4-Methyl-2-pentanone	EPA 8260D	ND	µg/L	U	12.0	15.0	--	02/25/2025	01:07	HMTD	02/24/2025	--	EPA 5030B
Styrene	EPA 8260D	ND	µg/L	U	1.2	3.0	--	02/25/2025	01:07	HMTD	02/24/2025	--	EPA 5030B
1,1,1-Trichloroethane	EPA 8260D	ND	µg/L	U	1.2	3.0	--	02/25/2025	01:07	HMTD	02/24/2025	--	EPA 5030B
1,1,2-Trichloroethane	EPA 8260D	ND	µg/L	U	1.2	3.0	--	02/25/2025	01:07	HMTD	02/24/2025	--	EPA 5030B
1,1,1,2-Tetrachloroethane	EPA 8260D	ND	µg/L	U	1.2	3.0	--	02/25/2025	01:07	HMTD	02/24/2025	--	EPA 5030B
Tetrachloroethene	EPA 8260D	ND	µg/L	U	1.2	3.0	--	02/25/2025	01:07	HMTD	02/24/2025	--	EPA 5030B
Toluene	EPA 8260D	ND	µg/L	U	1.2	3.0	--	02/25/2025	01:07	HMTD	02/24/2025	--	EPA 5030B
Trichloroethene	EPA 8260D	ND	µg/L	U	2.0	3.0	--	02/25/2025	01:07	HMTD	02/24/2025	--	EPA 5030B
Vinyl chloride	EPA 8260D	ND	µg/L	U	2.0	3.0	--	02/25/2025	01:07	HMTD	02/24/2025	--	EPA 5030B
m,p-Xylene	EPA 8260D	ND	µg/L	U	1.8	6.0	--	02/25/2025	01:07	HMTD	02/24/2025	--	EPA 5030B

To: CMA ARCHITECTS & ENGINEERS LLP
P.O. BOX 11490
SAN JUAN PR 00922

Attn: ENG. PEDRO JANER
Source: **LOT 110-01 EQUIPMENT BLANK**
LOT 110-01 BAYAMON & TOA ALTA, PR

Project Name: EQB
Facility: LOT 110-01 BAYAMON & TOA ALTA
Description: DI WATER - Grab
Client Ref. #: N/A

Laboratory Test Report

This report shall not be reproduced, except in full, without the written consent of Environmental Quality Laboratories, Inc.

Sample Number:	**4142430**	Collected Date & Time:	**02/13/2025** 11:50	Date of Report:	03/12/2025
Work Order:	257-01-75	Received Date & Time:	02/13/2025 14:10	Collected By:	GFLORES - EQLAB045
Delivery Slip:	2025-01799	Temperature at Arrival:	2.0 °C	Eqlab Rep.:	ELAZARO
Folder Number:	368481			Proposal Number:	31723 - 4

Remarks:

					Limits			Analysis			Prep Method		
Parameter	Method	Results	Units	DQ	MDL	MRL	MCL	Date	Time	By	Date	By	Method
o-Xylene	EPA 8260D	ND	µg/L	U	2.3	3.0	--	02/25/2025	01:07	HMTD	02/24/2025	--	EPA 5030B
cis-1,2-Dichloroethene	EPA 8260D	ND	µg/L	U	1.2	3.0	--	02/25/2025	01:07	HMTD	02/24/2025	--	EPA 5030B
trans-1,2-Dichloroethene	EPA 8260D	ND	µg/L	U	1.2	3.0	--	02/25/2025	01:07	HMTD	02/24/2025	--	EPA 5030B
Bromochloromethane	EPA 8260D	ND	µg/L	U	1.2	3.0	--	02/25/2025	01:07	HMTD	02/24/2025	--	EPA 5030B
1,2-Dibromoethane	EPA 8260D	ND	µg/L	U	1.2	3.0	--	02/25/2025	01:07	HMTD	02/24/2025	--	EPA 5030B
1,2-Dibromo-3-chloropropane	EPA 8260D	ND	µg/L	U	1.2	3.0	--	02/25/2025	01:07	HMTD	02/24/2025	--	EPA 5030B
o-Dichlorobenzene	EPA 8260D	ND	µg/L	U	1.0	3.0	--	02/25/2025	01:07	HMTD	02/24/2025	--	EPA 5030B
1,3-Dichlorobenzene	EPA 8260D	ND	µg/L	U	1.2	3.0	--	02/25/2025	01:07	HMTD	02/24/2025	--	EPA 5030B
1,4-Dichlorobenzene	EPA 8260D	ND	µg/L	U	1.2	3.0	--	02/25/2025	01:07	HMTD	02/24/2025	--	EPA 5030B
1,2,4-Trichlorobenzene	EPA 8260D	ND	µg/L	U	1.2	3.0	--	02/25/2025	01:07	HMTD	02/24/2025	--	EPA 5030B
1,1,2,2-Tetrachloroethane	EPA 8260D	ND	µg/L	U	1.2	3.0	--	02/25/2025	01:07	HMTD	02/24/2025	--	EPA 5030B
Phenol	EPA 8270E	ND	µg/L	U	0.25	1.00	--	02/20/2025	02:16	MDSL	02/19/2025	RMR	EPA 3510C
2-Chlorophenol	EPA 8270E	ND	µg/L	U	0.20	1.00	--	02/20/2025	02:16	MDSL	02/19/2025	RMR	EPA 3510C
N-Nitrosodi-n-propylamine	EPA 8270E	ND	µg/L	U	0.20	1.00	--	02/20/2025	02:16	MDSL	02/19/2025	RMR	EPA 3510C
Hexachloroethane	EPA 8270E	ND	µg/L	U	0.20	1.00	--	02/20/2025	02:16	MDSL	02/19/2025	RMR	EPA 3510C

ENVIRONMENTAL QUALITY LABORATORIES, INC.
60 E STREET, MINILLAS INDUSTRIAL PARK, BAYAMON, PR 00959
PO BOX 11458 SANTURCE, PR 00910-1458 TEL. (787) 288-6420 FAX (787) 288-6465 www.eqlab.com

The results presented herein meet all NELAC requirements.
Refer to eqlab certification number E87783 at www.eqlab.com.

PRDOH Certified
EPA ID PR00014

To: CMA ARCHITECTS & ENGINEERS LLP
P.O. BOX 11490
SAN JUAN PR 00922

Attn: ENG. PEDRO JANER
Source: **LOT 110-01 EQUIPMENT BLANK**
LOT 110-01 BAYAMON & TOA ALTA, PR

Project Name: EQB
Facility: LOT 110-01 BAYAMON & TOA ALTA
Description: DI WATER - Grab
Client Ref. #: N/A

Laboratory Test Report

This report shall not be reproduced, except in full, without the written consent of Environmental Quality Laboratories, Inc.

Sample Number:	**4142430**	Collected Date & Time:	**02/13/2025** 11:50	Date of Report:	03/12/2025
Work Order:	257-01-75	Received Date & Time:	02/13/2025 14:10	Collected By:	GFLORES - EQLAB045
Delivery Slip:	2025-01799	Temperature at Arrival:	2.0 °C	Eqlab Rep.:	ELAZARO
Folder Number:	368481			Proposal Number:	31723 - 4

Remarks:

					Limits			Analysis			Prep Method		
Parameter	Method	Results	Units	DQ	MDL	MRL	MCL	Date	Time	By	Date	By	Method
Nitrobenzene	EPA 8270E	ND	µg/L	U	0.85	1.00	--	02/20/2025	02:16	MDSL	02/19/2025	RMR	EPA 3510C
Isophorone	EPA 8270E	ND	µg/L	U	0.20	1.00	--	02/20/2025	02:16	MDSL	02/19/2025	RMR	EPA 3510C
2-Nitrophenol	EPA 8270E	ND	µg/L	U	0.20	1.00	--	02/20/2025	02:16	MDSL	02/19/2025	RMR	EPA 3510C
2,4-Dimethylphenol	EPA 8270E	ND	µg/L	U	0.20	1.00	--	02/20/2025	02:16	MDSL	02/19/2025	RMR	EPA 3510C
2,4-Dinitrophenol	EPA 8270E	ND	µg/L	U	1.35	10.00	--	02/20/2025	02:16	MDSL	02/19/2025	RMR	EPA 3510C
2,4-Dichlorophenol	EPA 8270E	ND	µg/L	U	0.20	1.00	--	02/20/2025	02:16	MDSL	02/19/2025	RMR	EPA 3510C
2,6-Dinitrotoluene	EPA 8270E	ND	µg/L	U	0.30	1.00	--	02/20/2025	02:16	MDSL	02/19/2025	RMR	EPA 3510C
2,4-Dinitrotoluene	EPA 8270E	ND	µg/L	U	0.20	1.00	--	02/20/2025	02:16	MDSL	02/19/2025	RMR	EPA 3510C
2-Methylnaphthalene	EPA 8270E	ND	µg/L	U	0.20	1.00	--	02/20/2025	02:16	MDSL	02/19/2025	RMR	EPA 3510C
2,4,5-Trichlorophenol	EPA 8270E	ND	µg/L	U	0.20	1.00	--	02/20/2025	02:16	MDSL	02/19/2025	RMR	EPA 3510C
2,4,6-Trichlorophenol	EPA 8270E	ND	µg/L	U	0.20	1.00	--	02/20/2025	02:16	MDSL	02/19/2025	RMR	EPA 3510C
4-Nitrophenol	EPA 8270E	ND	µg/L	U	1.10	10.00	--	02/20/2025	02:16	MDSL	02/19/2025	RMR	EPA 3510C
4-Chlorophenyl phenyl ether	EPA 8270E	ND	µg/L	U	0.20	1.00	--	02/20/2025	02:16	MDSL	02/19/2025	RMR	EPA 3510C
4-Bromophenyl phenyl ether	EPA 8270E	ND	µg/L	U	0.20	1.00	--	02/20/2025	02:16	MDSL	02/19/2025	RMR	EPA 3510C
2-Chloronaphthalene	EPA 8270E	ND	µg/L	U	0.20	1.00	--	02/20/2025	02:16	MDSL	02/19/2025	RMR	EPA 3510C

To: CMA ARCHITECTS & ENGINEERS LLP
P.O. BOX 11490
SAN JUAN PR 00922

Attn: ENG. PEDRO JANER
Source: **LOT 110-01 EQUIPMENT BLANK**
LOT 110-01 BAYAMON & TOA ALTA, PR

Project Name: EQB
Facility: LOT 110-01 BAYAMON & TOA ALTA
Description: DI WATER - Grab
Client Ref. #: N/A

Laboratory Test Report

This report shall not be reproduced, except in full, without the written consent of Environmental Quality Laboratories, Inc.

Sample Number:	**4142430**	Collected Date & Time:	**02/13/2025** 11:50	Date of Report:	03/12/2025
Work Order:	257-01-75	Received Date & Time:	02/13/2025 14:10	Collected By:	GFLORES - EQLAB045
Delivery Slip:	2025-01799	Temperature at Arrival:	2.0 °C	Eqlab Rep.:	ELAZARO
Folder Number:	368481			Proposal Number:	31723 - 4

Remarks:

					Limits			Analysis			Prep Method		
Parameter	Method	Results	Units	DQ	MDL	MRL	MCL	Date	Time	By	Date	By	Method
Acenaphthylene	EPA 8270E	ND	µg/L	U	0.20	1.00	--	02/20/2025	02:16	MDSL	02/19/2025	RMR	EPA 3510C
Acenaphthene	EPA 8270E	ND	µg/L	U	0.20	1.00	--	02/20/2025	02:16	MDSL	02/19/2025	RMR	EPA 3510C
Anthracene	EPA 8270E	ND	µg/L	U	0.20	1.00	--	02/20/2025	02:16	MDSL	02/19/2025	RMR	EPA 3510C
Benzo(b)fluoranthene	EPA 8270E	ND	µg/L	U	0.30	1.00	--	02/20/2025	02:16	MDSL	02/19/2025	RMR	EPA 3510C
Benzo(k)fluoranthene	EPA 8270E	ND	µg/L	U	0.20	1.00	--	02/20/2025	02:16	MDSL	02/19/2025	RMR	EPA 3510C
Benzo(g,h,i)perylene	EPA 8270E	ND	µg/L	U	0.20	1.00	--	02/20/2025	02:16	MDSL	02/19/2025	RMR	EPA 3510C
Butyl benzyl phthalate	EPA 8270E	ND	µg/L	U	0.20	1.00	--	02/20/2025	02:16	MDSL	02/19/2025	RMR	EPA 3510C
Hexachlorobenzene	EPA 8270E	ND	µg/L	U	0.20	1.00	--	02/20/2025	02:16	MDSL	02/19/2025	RMR	EPA 3510C
Hexachlorocyclopentadiene	EPA 8270E	ND	µg/L	U	1.80	10.00	--	02/20/2025	02:16	MDSL	02/19/2025	RMR	EPA 3510C
Fluoranthene	EPA 8270E	ND	µg/L	U	0.20	1.00	--	02/20/2025	02:16	MDSL	02/19/2025	RMR	EPA 3510C
Chrysene	EPA 8270E	ND	µg/L	U	0.20	1.00	--	02/20/2025	02:16	MDSL	02/19/2025	RMR	EPA 3510C
Di-n-octyl phthalate	EPA 8270E	ND	µg/L	U	0.25	1.00	--	02/20/2025	02:16	MDSL	02/19/2025	RMR	EPA 3510C
Dibenzo(a,h)anthracene	EPA 8270E	ND	µg/L	U	0.20	1.00	--	02/20/2025	02:16	MLSL	02/19/2025	RMR	EPA 3510C
Diethyl phthalate	EPA 8270E	ND	µg/L	U	0.20	1.00	--	02/20/2025	02:16	MDSL	02/19/2025	RMR	EPA 3510C
Naphthalene	EPA 8270E	ND	µg/L	U	0.20	1.00	--	02/20/2025	02:16	MDSL	02/19/2025	RMR	EPA 3510C

ND = Not Detected MCL = Maximum Contaminant Level BDL = Below Detection Limit DNI = Does Not Ignite MDL = Minimum Detection Limit N/A = Not Applicable
MO = Monitoring Only MRL = Minimum Reporting Level PTRL = Pattern Recognition Level. All results are calculated on a wet weight basis unless otherwise stated. All results relate only to this sample.
+ = Parameter is not accredited under EQLab's NELAP Certification

The results presented herein meet all NELAC requirements.
Refer to eqlab certification number E87783 at www.eqlab.com.

ENVIRONMENTAL QUALITY LABORATORIES, INC.
60 E STREET, MINILLAS INDUSTRIAL PARK, BAYAMON, PR 00959
PO BOX 11458 SANTURCE, PR 00910-1458 TEL. (787) 288-6420 FAX (787) 288-6465 www.eqlab.com

PRDOH Certified
EPA ID PR00014

To: CMA ARCHITECTS & ENGINEERS LLP
P.O. BOX 11490
SAN JUAN PR 00922

Attn: ENG. PEDRO JANER
Source: **LOT 110-01 EQUIPMENT BLANK**
LOT 110-01 BAYAMON & TOA ALTA, PR

Project Name: EQB
Facility: LOT 110-01 BAYAMON & TOA ALTA
Description: DI WATER - Grab
Client Ref. #: N/A

Laboratory Test Report

This report shall not be reproduced, except in full, without the written consent of Environmental Quality Laboratories, Inc.

Sample Number:	**4142430**	Collected Date & Time:	**02/13/2025** 11:50	Date of Report:	03/12/2025
Work Order:	257-01-75	Received Date & Time:	02/13/2025 14:10	Collected By:	GFLORES - EQLAB045
Delivery Slip:	2025-01799	Temperature at Arrival:	2.0 °C	Eqlab Rep.:	ELAZARO
Folder Number:	368481			Proposal Number:	31723 - 4

Remarks:

Parameter	Method	Results	Units	DQ	Limits MDL	Limits MRL	Limits MCL	Analysis Date	Analysis Time	Analysis By	Prep Method Date	Prep Method By	Prep Method Method
Pentachlorophenol	EPA 8270E	ND	µg/L	U	1.10	10.00	--	02/20/2025	02:16	MDSL	02/19/2025	RMR	EPA 3510C
Phenanthrene	EPA 8270E	ND	µg/L	U	0.20	1.00	--	02/20/2025	02:16	MDSL	02/19/2025	RMR	EPA 3510C
Pyrene	EPA 8270E	ND	µg/L	U	0.20	1.00	--	02/20/2025	02:16	MDSL	02/19/2025	RMR	EPA 3510C
Indeno(1,2,3-cd)pyrene	EPA 8270E	ND	µg/L	U	0.20	1.00	--	02/20/2025	02:16	MDSL	02/19/2025	RMR	EPA 3510C
N-Nitrosodiphenylamine	EPA 8270E	ND	µg/L	U	0.20	1.00	--	02/20/2025	02:16	MDSL	02/19/2025	RMR	EPA 3510C
Di-n-butyl phthalate	EPA 8270E	ND	µg/L	U	0.20	1.00	--	02/20/2025	02:16	MDSL	02/19/2025	RMR	EPA 3510C
2-Methyl-4,6-dinitrophenol	EPA 8270E	ND	µg/L	U	1.20	10.00	--	02/20/2025	02:16	MDSL	02/19/2025	RMR	EPA 3510C
1,2-Dichlorobenzene	EPA 8270E	ND	µg/L	U	0.20	1.00	--	02/20/2025	02:16	MLSL	02/19/2025	RMR	EPA 3510C
1,3-Dichlorobenzene	EPA 8270E	ND	µg/L	U	0.20	1.00	--	02/20/2025	02:16	MDSL	02/19/2025	RMR	EPA 3510C
1,4-Dichlorobenzene	EPA 8270E	ND	µg/L	U	0.20	1.00	--	02/20/2025	02:16	MDSL	02/19/2025	RMR	EPA 3510C
Bis(2-chloroethyl) ether	EPA 8270E	ND	µg/L	U	0.20	1.00	--	02/20/2025	02:16	MDSL	02/19/2025	RMR	EPA 3510C
Bis(2-chloroethoxy)methane	EPA 8270E	ND	µg/L	U	0.25	1.00	--	02/20/2025	02:16	MDSL	02/19/2025	RMR	EPA 3510C
Di(2-ethylhexyl)phthalate	EPA 8270E	ND	µg/L	U	0.20	1.00	--	02/20/2025	02:16	MDSL	02/19/2025	RMR	EPA 3510C
4-Chloro-3-methylphenol	EPA 8270E	ND	µg/L	U	0.20	1.00	--	02/20/2025	02:16	MDSL	02/19/2025	RMR	EPA 3510C
Benzo[a]pyrene	EPA 8270E	ND	µg/L	U	0.25	1.00	--	02/20/2025	02:16	MDSL	02/19/2025	RMR	EPA 3510C

To: CMA ARCHITECTS & ENGINEERS LLP
P.O. BOX 11490
SAN JUAN PR 00922

Attn: ENG. PEDRO JANER
Source: **LOT 110-01 EQUIPMENT BLANK**
LOT 110-01 BAYAMON & TOA ALTA, PR

Project Name: EQB
Facility: LOT 110-01 BAYAMON & TOA ALTA
Description: DI WATER - Grab
Client Ref. #: N/A

Laboratory Test Report

This report shall not be reproduced, except in full, without the written consent of Environmental Quality Laboratories, Inc.

Sample Number:	**4142430**	Collected Date & Time:	**02/13/2025** 11:50	Date of Report:	03/12/2025
Work Order:	257-01-75	Received Date & Time:	02/13/2025 14:10	Collected By:	GFLORES - EQLAB045
Delivery Slip:	2025-01799	Temperature at Arrival:	2.0 °C	Eqlab Rep.:	ELAZARO
Folder Number:	368481			Proposal Number:	31723 - 4

Remarks:

Parameter	Method	Results	Units	DQ	Limits MDL	Limits MRL	Limits MCL	Analysis Date	Analysis Time	Analysis By	Prep Method Date	Prep Method By	Prep Method Method
Dimethyl phthalate	EPA 8270E	ND	µg/L	U	0.20	1.00	--	02/20/2025	02:16	MDSL	02/19/2025	RMR	EPA 3510C
3,3-Dichlorobenzidine	EPA 8270E	ND	µg/L	U	0.35	1.00	--	02/20/2025	02:16	MDSL	02/19/2025	RMR	EPA 3510C
Fluorene	EPA 8270E	ND	µg/L	U	0.20	1.00	--	02/20/2025	02:16	MDSL	02/19/2025	RMR	EPA 3510C
Hexachlorobutadiene	EPA 8270E	ND	µg/L	U	0.20	1.00	--	02/20/2025	02:16	MDSL	02/19/2025	RMR	EPA 3510C
Benzo(a)anthracene	EPA 8270E	ND	µg/L	U	0.20	1.00	--	02/20/2025	02:16	MLSL	02/19/2025	RMR	EPA 3510C

SONIA PICHARDO RODRIGUEZ Químico Licenciado Board of Licensed Asociado de PUERTO RICO LICENCIA NUM. 4538
Certified by Laboratory Director

ND = Not Detected MCL = Maximum Contaminant Level BDL = Below Detection Limit DNI = Does Not Ignite MDL = Minimum Detection Limit N/A = Not Applicable
MO = Monitoring Only MRL = Minimum Reporting Level PTRL = Pattern Recognition Level. All results are calculated on a wet weight basis unless otherwise stated. All results relate only to this sample.
+ = Parameter is not accredited under EQLab's NELAP Certification

To: CMA ARCHITECTS & ENGINEERS LLP
P.O. BOX 11490
SAN JUAN PR 00922

Attn: ENG. PEDRO JANER
Source: **LOT 110-01 FIELD BLANK**
LOT 110-01 BAYAMON & TOA ALTA, PR

Project Name: EQB
Facility: LOT 110-01 BAYAMON & TOA ALTA
Description: DI WATER - Grab
Client Ref. #: N/A

Laboratory Test Report

This report shall not be reproduced, except in full, without the written consent of Environmental Quality Laboratories, Inc.

Sample Number:	**4142431**	Collected Date & Time:	**02/13/2025** 13:10	Date of Report:	03/12/2025
Work Order:	257-01-75	Received Date & Time:	02/13/2025 14:10	Collected By:	GFLORES - EQLAB045
Delivery Slip:	2025-01799	Temperature at Arrival:	2.0 °C	Eqlab Rep.:	ELAZARO
Folder Number:	368481			Proposal Number:	31723 - 4

Remarks:

	Parameter	Method	Results	Units	DQ	Limits MDL	Limits MRL	Limits MCL	Analysis Date	Analysis Time	Analysis By	Prep Method Date	Prep Method By	Prep Method Method
+	Mercury - Total	EPA 7470A	BDL	mg/L	U	0.0002	0.0005	--	02/21/2025	11:20	SNA	02/14/2025	--	Method Digestior
	Cyanide - Total	EPA 9013/9012A	BDL	mg/L	U	0.002	0.010	--	02/25/2025	16:52	GVM	02/25/2025	GVM	Distillation
+	TPH as DRO/ORO (C10-C38)	EPA 8015B	ND	mg/L	U	0.125	0.125	--	02/22/2025	07:12	RMR	02/19/2025	RMR	EPA 3510C
	TPH as GRO (C6-C10)	EPA 8015B	ND	µg/L	U	60.0	250.0	--	02/22/2025	12:49	MLSL	02/21/2025	--	EPA 5030B
	Aluminum - Total	EPA 6010D	BDL	mg/L	U	0.03	0.05	--	02/28/2025	21:51	MSSC/	02/20/2025	--	Verification
	Barium - Total	EPA 6010D	BDL	mg/L	U	0.010	0.200	--	02/28/2025	21:51	MSSC/	02/20/2025	--	Verification
	Beryllium - Total	EPA 6010D	BDL	mg/L	U	0.0002	0.0010	--	02/28/2025	21:51	MSSC/	02/20/2025	--	Verification
	Boron - Total	EPA 6010D	BDL	mg/L	U	0.02	0.10	--	02/28/2025	21:51	MSSC/	02/20/2025	--	Verification
	Cadmium - Total	EPA 6010D	BDL	mg/L	U	0.0005	0.0010	--	02/28/2025	21:51	MSSC/	02/20/2025	--	Verification
	Calcium - Total	EPA 6010D	BDL	mg/L	U	0.50	5.00	--	02/28/2025	21:51	MSSC/	02/20/2025	--	Verification
	Chromium - Total	EPA 6010D	BDL	mg/L	U	0.009	0.050	--	02/28/2025	21:51	MSSC/	02/20/2025	--	Verification
	Cobalt - Total	EPA 6010D	BDL	mg/L	U	0.006	0.100	--	02/28/2025	21:51	MSSC/	02/20/2025	--	Verification
	Copper - Total	EPA 6010D	BDL	mg/L	U	0.006	0.050	--	02/28/2025	21:51	MSSC/	02/20/2025	--	Verification
	Iron - Total	EPA 6010D	BDL	mg/L	U	0.02	0.05	--	02/28/2025	21:51	MSSC/	02/20/2025	--	Verification
	Lead - Total	EPA 6010D	BDL	mg/L	U	0.010	0.100	--	02/28/2025	21:51	MSSC/	02/20/2025	--	Verification

ND = Not Detected MCL = Maximum Contaminant Level BDL = Below Detection Limit DNI = Does Not Ignite MDL = Minimum Detection Limit N/A = Not Applicable
MO = Monitoring Only MRL = Minimum Reporting Level PTRL = Pattern Recognition Level. All results are calculated on a wet weight basis unless otherwise stated. All results relate only to this sample.
+ = Parameter is not accredited under EQLab's NELAP Certification

The results presented herein meet all NELAC requirements.
Refer to eqlab certification number E87783 at www.eqlab.com.

ENVIRONMENTAL QUALITY LABORATORIES, INC.
60 E STREET, MINILLAS INDUSTRIAL PARK, BAYAMON, PR 00959
PO BOX 11458 SANTURCE, PR 00910-1458 TEL. (787) 288-6420 FAX (787) 288-6465 www.eqlab.com

PRDOH Certified
EPA ID PR00014

To: CMA ARCHITECTS & ENGINEERS LLP
P.O. BOX 11490
SAN JUAN PR 00922

Attn: ENG. PEDRO JANER
Source: **LOT 110-01 FIELD BLANK**
LOT 110-01 BAYAMON & TOA ALTA, PR

Project Name: EQB
Facility: LOT 110-01 BAYAMON & TOA ALTA
Description: DI WATER - Grab
Client Ref. #: N/A

Laboratory Test Report

This report shall not be reproduced, except in full, without the written consent of Environmental Quality Laboratories, Inc.

Sample Number:	**4142431**	Collected Date & Time:	**02/13/2025** 13:10	Date of Report:	03/12/2025
Work Order:	257-01-75	Received Date & Time:	02/13/2025 14:10	Collected By:	GFLORES - EQLAB045
Delivery Slip:	2025-01799	Temperature at Arrival:	2.0 °C	Eqlab Rep.:	ELAZARO
Folder Number:	368481			Proposal Number:	31723 - 4

Remarks:

						Limits			Analysis			Prep Method		
	Parameter	Method	Results	Units	DQ	MDL	MRL	MCL	Date	Time	By	Date	By	Method
	Magnesium - Total	EPA 6010D	BDL	mg/L	U	0.20	2.00	--	02/28/2025	21:51	MSSC/	02/20/2025	--	Verification
	Manganese - Total	EPA 6010D	BDL	mg/L	U	0.005	0.050	--	02/28/2025	21:51	MSSC/	02/20/2025	--	Verification
	Nickel - Total	EPA 6010D	BDL	mg/L	U	0.005	0.025	--	02/28/2025	21:51	MSSC/	02/20/2025	--	Verification
	Potassium - Total	EPA 6010D	BDL	mg/L	U	0.20	1.00	--	02/28/2025	21:51	MSSC/	02/20/2025	--	Verification
	Selenium - Total	EPA 6010D	BDL	mg/L	U	0.03	0.10	--	02/28/2025	21:51	MSSC/	02/20/2025	--	Verification
	Silver - Total	EPA 6010D	BDL	mg/L	U	0.005	0.010	--	02/28/2025	21:51	MSSC/	02/20/2025	--	Verification
	Sodium - Total	EPA 6010D	BDL	mg/L	U	0.50	2.00	--	02/28/2025	21:51	MSSC/	02/20/2025	--	Verification
	Thallium - Total	EPA 6010D	BDL	mg/L	U	0.06	0.10	--	02/28/2025	21:51	MSSC/	02/20/2025	--	Verification
+	Silica - Total	EPA 6010D	BDL	mg/L	U	0.30	0.00	--	02/28/2025	21:51	MSSC	02/20/2025	--	Verification
+	Silicon - Total	EPA 6010D	BDL	mg/L	U	0.30	2.00	--	02/28/2025	21:51	MSSC/	02/20/2025	--	Verification
	Strontium - Total	EPA 6010D	BDL	mg/L	U	0.008	0.100	--	02/28/2025	21:51	MSSC/	02/20/2025	--	Verification
	Arsenic - Total	EPA 6010D	BDL	mg/L	U	0.01	0.10	--	02/28/2025	21:51	MSSC/	02/20/2025	--	Verification
	Antimony - Total	EPA 6010D	BDL	mg/L	U	0.01	0.10	--	02/28/2025	21:51	MSSC/	02/20/2025	--	Verification
	Vanadium - Total	EPA 6010D	BDL	mg/L	U	0.008	0.100	--	02/28/2025	21:51	MSSC/	02/20/2025	--	Verification
	Zinc - Total	EPA 6010D	0.03	mg/L	J	0.02	0.25	--	02/28/2025	21:51	MSSC/	02/20/2025	--	Verification

ND = Not Detected MCL = Maximum Contaminant Level BDL = Below Detection Limit DNI = Does Not Ignite MDL = Minimum Detection Limit N/A = Not Applicable
MO = Monitoring Only MRL = Minimum Reporting Level PTRL = Pattern Recognition Level. All results are calculated on a wet weight basis unless otherwise stated. All results relate only to this sample.
+ = Parameter is not accredited under EQLab's NELAP Certification

The results presented herein meet all NELAC requirements.
Refer to eqlab certification number E87783 at www.eqlab.com.

ENVIRONMENTAL QUALITY LABORATORIES, INC.
60 E STREET, MINILLAS INDUSTRIAL PARK, BAYAMON, PR 00959
PO BOX 11458 SANTURCE, PR 00910-1458 TEL. (787) 288-6420 FAX (787) 288-6465 www.eqlab.com

PRDOH Certified
EPA ID PR00014

To: CMA ARCHITECTS & ENGINEERS LLP
P.O. BOX 11490
SAN JUAN PR 00922

Attn: ENG. PEDRO JANER
Source: **LOT 110-01 FIELD BLANK**
LOT 110-01 BAYAMON & TOA ALTA, PR

Project Name: EQB
Facility: LOT 110-01 BAYAMON & TOA ALTA
Description: DI WATER - Grab
Client Ref. #: N/A

Laboratory Test Report

This report shall not be reproduced, except in full, without the written consent of Environmental Quality Laboratories, Inc.

Sample Number:	**4142431**	Collected Date & Time:	**02/13/2025** 13:10	Date of Report:	03/12/2025
Work Order:	257-01-75	Received Date & Time:	02/13/2025 14:10	Collected By:	GFLORES - EQLAB045
Delivery Slip:	2025-01799	Temperature at Arrival:	2.0 °C	Eqlab Rep.:	ELAZARO
Folder Number:	368481			Proposal Number:	31723 - 4

Remarks:

					Limits			Analysis			Prep Method		
Parameter	Method	Results	Units	DQ	MDL	MRL	MCL	Date	Time	By	Date	By	Method
Aroclor 1016	EPA 8082A	ND	mg/L	U	0.00009	0.00010	--	03/05/2025	22:19	JSSM	02/19/2025	--	EPA 3510C
Aroclor 1221	EPA 8082A	ND	mg/L	U	0.00025	0.00050	--	03/05/2025	22:19	JSSM	02/19/2025	--	EPA 3510C
Aroclor 1232	EPA 8082A	ND	mg/L	U	0.00005	0.00010	--	03/05/2025	22:19	JSSM	02/19/2025	--	EPA 3510C
Aroclor 1242	EPA 8082A	ND	mg/L	U	0.00007	0.00010	--	03/05/2025	22:19	JSSM	02/19/2025	--	EPA 3510C
Aroclor 1248	EPA 8082A	ND	mg/L	U	0.00005	0.00010	--	03/05/2025	22:19	JSSM	02/19/2025	--	EPA 3510C
Aroclor 1254	EPA 8082A	ND	mg/L	U	0.00004	0.00010	--	03/05/2025	22:19	JSSM	02/19/2025	--	EPA 3510C
Aroclor 1260	EPA 8082A	ND	mg/L	U	0.00007	0.00010	--	03/05/2025	22:19	JSSM	02/19/2025	--	EPA 3510C
4,4-DDD	EPA 8081B	ND	µg/L	U	0.02	0.10	--	03/06/2025	10:08	JSSM	02/19/2025	--	EPA 3510C
4,4-DDE	EPA 8081B	ND	µg/L	U	0.02	0.10	--	03/06/2025	10:08	JSSM	02/19/2025	--	EPA 3510C
4,4-DDT	EPA 8081B	ND	µg/L	U	0.02	0.10	--	03/06/2025	10:08	JSSM	02/19/2025	--	EPA 3510C
Aldrin	EPA 8081B	ND	µg/L	U	0.03	0.10	--	03/06/2025	10:08	JSSM	02/19/2025	--	EPA 3510C
Alpha-BHC	EPA 8081B	ND	µg/L	U	0.04	0.10	--	03/06/2025	10:08	JSSM	02/19/2025	--	EPA 3510C
Alpha-Chlordane	EPA 8081B	ND	µg/L	U	0.03	0.16	--	03/06/2025	10:08	JSSM	02/19/2025	--	EPA 3510C
Beta - BHC	EPA 8081B	ND	µg/L	U	0.04	0.10	--	03/06/2025	10:08	JSSM	02/19/2025	--	EPA 3510C
Delta-BHC	EPA 8081B	ND	µg/L	U	0.04	0.10	--	03/06/2025	10:08	JSSM	02/19/2025	--	EPA 3510C

To: CMA ARCHITECTS & ENGINEERS LLP
P.O. BOX 11490
SAN JUAN PR 00922

Attn: ENG. PEDRO JANER
Source: **LOT 110-01 FIELD BLANK**
LOT 110-01 BAYAMON & TOA ALTA, PR

Project Name: EQB
Facility: LOT 110-01 BAYAMON & TOA ALTA
Description: DI WATER - Grab
Client Ref. #: N/A

Laboratory Test Report

This report shall not be reproduced, except in full, without the written consent of Environmental Quality Laboratories, Inc.

Sample Number:	**4142431**	Collected Date & Time:	**02/13/2025** 13:10	Date of Report:	03/12/2025
Work Order:	257-01-75	Received Date & Time:	02/13/2025 14:10	Collected By:	GFLORES - EQLAB045
Delivery Slip:	2025-01799	Temperature at Arrival:	2.0 °C	Eqlab Rep.:	ELAZARO
Folder Number:	368481			Proposal Number:	31723 - 4

Remarks:

					Limits			Analysis			Prep Method		
	Parameter	Method	Results	Units	DQ	MDL	MRL	MCL	Date	Time	By	Date	By	Method
	Dieldrin	EPA 8081B	ND	µg/L	U	0.02	0.10	--	03/06/2025	10:08	JSSM	02/19/2025	--	EPA 3510C
	Endosulfan I	EPA 8081B	ND	µg/L	U	0.02	0.10	--	03/06/2025	10:08	JSSM	02/19/2025	--	EPA 3510C
	Endosulfan II	EPA 8081B	ND	µg/L	U	0.04	0.10	--	03/06/2025	10:08	JSSM	02/19/2025	--	EPA 3510C
	Endosulfan sulfate	EPA 8081B	ND	µg/L	U	0.05	0.10	--	03/06/2025	10:08	JSSM	02/19/2025	--	EPA 3510C
	Endrin	EPA 8081B	ND	µg/L	U	0.06	0.10	--	03/06/2025	10:08	JSSM	02/19/2025	--	EPA 3510C
	Endrin aldehyde	EPA 8081B	ND	µg/L	U	0.02	0.10	--	03/06/2025	10:08	JSSM	02/19/2025	--	EPA 3510C
	Gamma - BHC	EPA 8081B	ND	µg/L	U	0.02	0.10	--	03/06/2025	10:08	JSSM	02/19/2025	--	EPA 3510C
	Gamma-Chlordane	EPA 8081B	ND	µg/L	U	0.03	0.16	--	03/06/2025	10:08	JSSM	02/19/2025	--	EPA 3510C
	Heptachlor	EPA 8081B	ND	µg/L	U	0.02	0.10	--	03/06/2025	10:08	JSSM	02/19/2025	--	EPA 3510C
	Heptachlor epoxide	EPA 8081B	ND	µg/L	U	0.02	0.10	--	03/06/2025	10:08	JSSM	02/19/2025	--	EPA 3510C
+	Hexachlorocyclopentadiene	EPA 8081B	ND	µg/L	U	0.10	1.00	--	03/06/2025	10:08	JSSM	02/19/2025	--	EPA 3510C
	Methoxychlor	EPA 8081B	ND	µg/L	U	0.04	0.16	--	03/06/2025	10:08	JSSM	02/19/2025	--	EPA 3510C
	Toxaphene	EPA 8081B	ND	µg/L	U	0.60	1.00	--	03/06/2025	09:15	JSSM	02/19/2025	--	EPA 3510C
	Acetone	EPA 8260D	ND	µg/L	U	12.0	15.0	--	02/25/2025	01:32	HMTD	02/24/2025	--	EPA 5030B
	Benzene	EPA 8260D	ND	µg/L	U	1.2	3.0	--	02/25/2025	01:32	HMTD	02/24/2025	--	EPA 5030B

To: CMA ARCHITECTS & ENGINEERS LLP
P.O. BOX 11490
SAN JUAN PR 00922

Attn: ENG. PEDRO JANER
Source: **LOT 110-01 FIELD BLANK**
LOT 110-01 BAYAMON & TOA ALTA, PR

Project Name: EQB
Facility: LOT 110-01 BAYAMON & TOA ALTA
Description: DI WATER - Grab
Client Ref. #: N/A

Laboratory Test Report

This report shall not be reproduced, except in full, without the written consent of Environmental Quality Laboratories, Inc.

Sample Number:	**4142431**	Collected Date & Time:	**02/13/2025** 13:10	Date of Report:	03/12/2025
Work Order:	257-01-75	Received Date & Time:	02/13/2025 14:10	Collected By:	GFLORES - EQLAB045
Delivery Slip:	2025-01799	Temperature at Arrival:	2.0 °C	Eqlab Rep.:	ELAZARO
Folder Number:	368481			Proposal Number:	31723 - 4

Remarks:

					Limits			Analysis			Prep Method		
Parameter	Method	Results	Units	DQ	MDL	MRL	MCL	Date	Time	By	Date	By	Method
Bromodichloromethane	EPA 8260D	ND	µg/L	U	1.2	3.0	--	02/25/2025	01:32	HMTD	02/24/2025	--	EPA 5030B
Bromoform	EPA 8260D	ND	µg/L	U	1.2	3.0	--	02/25/2025	01:32	HMTD	02/24/2025	--	EPA 5030B
Bromomethane	EPA 8260D	ND	µg/L	U	2.0	3.0	--	02/25/2025	01:32	HMTD	02/24/2025	--	EPA 5030B
2-Butanone	EPA 8260D	ND	µg/L	U	11.0	15.0	--	02/25/2025	01:32	HMTD	02/24/2025	--	EPA 5030B
Carbon disulfide	EPA 8260D	ND	µg/L	U	7.0	15.0	--	02/25/2025	01:32	HMTD	02/24/2025	--	EPA 5030B
Carbon tetrachloride	EPA 8260D	ND	µg/L	U	1.2	3.0	--	02/25/2025	01:32	HMTD	02/24/2025	--	EPA 5030B
Chlorobenzene	EPA 8260D	ND	µg/L	U	1.2	3.0	--	02/25/2025	01:32	HMTD	02/24/2025	--	EPA 5030B
Chloroethane	EPA 8260D	ND	µg/L	U	1.2	3.0	--	02/25/2025	01:32	HMTD	02/24/2025	--	EPA 5030B
Chloroform	EPA 8260D	ND	µg/L	U	1.2	3.0	--	02/25/2025	01:32	HMTD	02/24/2025	--	EPA 5030B
Chloromethane	EPA 8260D	ND	µg/L	U	1.2	3.0	--	02/25/2025	01:32	HMTD	02/24/2025	--	EPA 5030B
Dibromochloromethane	EPA 8260D	ND	µg/L	U	1.2	3.0	--	02/25/2025	01:32	HMTD	02/24/2025	--	EPA 5030B
1,1-Dichloroethane	EPA 8260D	ND	µg/L	U	2.0	3.0	--	02/25/2025	01:32	HMTD	02/24/2025	--	EPA 5030B
1,1-Dichloroethene	EPA 8260D	ND	µg/L	U	1.2	3.0	--	02/25/2025	01:32	HMTD	02/24/2025	--	EPA 5030B
1,2-Dichloroethane	EPA 8260D	ND	µg/L	U	1.2	3.0	--	02/25/2025	01:32	HMTD	02/24/2025	--	EPA 5030B
1,2-Dichloropropane	EPA 8260D	ND	µg/L	U	1.2	3.0	--	02/25/2025	01:32	HMTD	02/24/2025	--	EPA 5030B

To: CMA ARCHITECTS & ENGINEERS LLP
P.O. BOX 11490
SAN JUAN PR 00922

Attn: ENG. PEDRO JANER
Source: **LOT 110-01 FIELD BLANK**
LOT 110-01 BAYAMON & TOA ALTA, PR

Project Name: EQB
Facility: LOT 110-01 BAYAMON & TOA ALTA
Description: DI WATER - Grab
Client Ref. #: N/A

Laboratory Test Report

This report shall not be reproduced, except in full, without the written consent of Environmental Quality Laboratories, Inc.

Sample Number:	**4142431**	Collected Date & Time:	**02/13/2025** 13:10	Date of Report:	03/12/2025
Work Order:	257-01-75	Received Date & Time:	02/13/2025 14:10	Collected By:	GFLORES - EQLAB045
Delivery Slip:	2025-01799	Temperature at Arrival:	2.0 °C	Eqlab Rep.:	ELAZARO
Folder Number:	368481			Proposal Number:	31723 - 4

Remarks:

					Limits			Analysis			Prep Method		
Parameter	Method	Results	Units	DQ	MDL	MRL	MCL	Date	Time	By	Date	By	Method
cis-1,3-Dichloropropene	EPA 8260D	ND	µg/L	U	1.2	3.0	--	02/25/2025	01:32	HMTD	02/24/2025	--	EPA 5030B
trans-1,3-Dichloropropene	EPA 8260D	ND	µg/L	U	1.2	3.0	--	02/25/2025	01:32	HMTD	02/24/2025	--	EPA 5030B
Ethylbenzene	EPA 8260D	ND	µg/L	U	1.2	3.0	--	02/25/2025	01:32	HMTD	02/24/2025	--	EPA 5030B
2-Hexanone	EPA 8260D	ND	µg/L	U	12.0	15.0	--	02/25/2025	01:32	HMTD	02/24/2025	--	EPA 5030B
Dichloromethane	EPA 8260D	ND	µg/L	U	1.2	3.0	--	02/25/2025	01:32	HMTD	02/24/2025	--	EPA 5030B
4-Methyl-2-pentanone	EPA 8260D	ND	µg/L	U	12.0	15.0	--	02/25/2025	01:32	HMTD	02/24/2025	--	EPA 5030B
Styrene	EPA 8260D	ND	µg/L	U	1.2	3.0	--	02/25/2025	01:32	HMTD	02/24/2025	--	EPA 5030B
1,1,1-Trichloroethane	EPA 8260D	ND	µg/L	U	1.2	3.0	--	02/25/2025	01:32	HMTD	02/24/2025	--	EPA 5030B
1,1,2-Trichloroethane	EPA 8260D	ND	µg/L	U	1.2	3.0	--	02/25/2025	01:32	HMTD	02/24/2025	--	EPA 5030B
1,1,1,2-Tetrachloroethane	EPA 8260D	ND	µg/L	U	1.2	3.0	--	02/25/2025	01:32	HMTD	02/24/2025	--	EPA 5030B
Tetrachloroethene	EPA 8260D	ND	µg/L	U	1.2	3.0	--	02/25/2025	01:32	HMTD	02/24/2025	--	EPA 5030B
Toluene	EPA 8260D	ND	µg/L	U	1.2	3.0	--	02/25/2025	01:32	HMTD	02/24/2025	--	EPA 5030B
Trichloroethene	EPA 8260D	ND	µg/L	U	2.0	3.0	--	02/25/2025	01:32	HMTD	02/24/2025	--	EPA 5030B
Vinyl chloride	EPA 8260D	ND	µg/L	U	2.0	3.0	--	02/25/2025	01:32	HMTD	02/24/2025	--	EPA 5030B
m,p-Xylene	EPA 8260D	ND	µg/L	U	1.8	6.0	--	02/25/2025	01:32	HMTD	02/24/2025	--	EPA 5030B

To: CMA ARCHITECTS & ENGINEERS LLP
P.O. BOX 11490
SAN JUAN PR 00922

Attn: ENG. PEDRO JANER
Source: **LOT 110-01 FIELD BLANK**
LOT 110-01 BAYAMON & TOA ALTA, PR

Project Name: EQB
Facility: LOT 110-01 BAYAMON & TOA ALTA
Description: DI WATER - Grab
Client Ref. #: N/A

Laboratory Test Report

This report shall not be reproduced, except in full, without the written consent of Environmental Quality Laboratories, Inc.

Sample Number:	4142431	Collected Date & Time:	02/13/2025 13:10	Date of Report:	03/12/2025
Work Order:	257-01-75	Received Date & Time:	02/13/2025 14:10	Collected By:	GFLORES - EQLAB045
Delivery Slip:	2025-01799	Temperature at Arrival:	2.0 °C	Eqlab Rep.:	ELAZARO
Folder Number:	368481			Proposal Number:	31723 - 4

Remarks:

					Limits			Analysis			Prep Method		
Parameter	Method	Results	Units	DQ	MDL	MRL	MCL	Date	Time	By	Date	By	Method
o-Xylene	EPA 8260D	ND	µg/L	U	2.3	3.0	--	02/25/2025	01:32	HMTD	02/24/2025	--	EPA 5030B
cis-1,2-Dichloroethene	EPA 8260D	ND	µg/L	U	1.2	3.0	--	02/25/2025	01:32	HMTD	02/24/2025	--	EPA 5030B
trans-1,2-Dichloroethene	EPA 8260D	ND	µg/L	U	1.2	3.0	--	02/25/2025	01:32	HMTD	02/24/2025	--	EPA 5030B
Bromochloromethane	EPA 8260D	ND	µg/L	U	1.2	3.0	--	02/25/2025	01:32	HMTD	02/24/2025	--	EPA 5030B
1,2-Dibromoethane	EPA 8260D	ND	µg/L	U	1.2	3.0	--	02/25/2025	01:32	HMTD	02/24/2025	--	EPA 5030B
1,2-Dibromo-3-chloropropane	EPA 8260D	ND	µg/L	U	1.2	3.0	--	02/25/2025	01:32	HMTD	02/24/2025	--	EPA 5030B
o-Dichlorobenzene	EPA 8260D	ND	µg/L	U	1.0	3.0	--	02/25/2025	01:32	HMTD	02/24/2025	--	EPA 5030B
1,3-Dichlorobenzene	EPA 8260D	ND	µg/L	U	1.2	3.0	--	02/25/2025	01:32	HMTD	02/24/2025	--	EPA 5030B
1,4-Dichlorobenzene	EPA 8260D	ND	µg/L	U	1.2	3.0	--	02/25/2025	01:32	HMTD	02/24/2025	--	EPA 5030B
1,2,4-Trichlorobenzene	EPA 8260D	ND	µg/L	U	1.2	3.0	--	02/25/2025	01:32	HMTD	02/24/2025	--	EPA 5030B
1,1,2,2-Tetrachloroethane	EPA 8260D	ND	µg/L	U	1.2	3.0	--	02/25/2025	01:32	HMTD	02/24/2025	--	EPA 5030B
Phenol	EPA 8270E	ND	µg/L	U	0.25	1.00	--	02/20/2025	02:44	MDSL	02/19/2025	RMR	EPA 3510C
2-Chlorophenol	EPA 8270E	ND	µg/L	U	0.20	1.00	--	02/20/2025	02:44	MDSL	02/19/2025	RMR	EPA 3510C
N-Nitrosodi-n-propylamine	EPA 8270E	ND	µg/L	U	0.20	1.00	--	02/20/2025	02:44	MDSL	02/19/2025	RMR	EPA 3510C
Hexachloroethane	EPA 8270E	ND	µg/L	U	0.20	1.00	--	02/20/2025	02:44	MDSL	02/19/2025	RMR	EPA 3510C

To: CMA ARCHITECTS & ENGINEERS LLP
P.O. BOX 11490
SAN JUAN PR 00922

Attn: ENG. PEDRO JANER
Source: **LOT 110-01 FIELD BLANK**
LOT 110-01 BAYAMON & TOA ALTA, PR

Project Name: EQB
Facility: LOT 110-01 BAYAMON & TOA ALTA
Description: DI WATER - Grab
Client Ref. #: N/A

Laboratory Test Report

This report shall not be reproduced, except in full, without the written consent of Environmental Quality Laboratories, Inc.

Sample Number:	4142431	Collected Date & Time:	02/13/2025 13:10	Date of Report:	03/12/2025
Work Order:	257-01-75	Received Date & Time:	02/13/2025 14:10	Collected By:	GFLORES - EQLAB045
Delivery Slip:	2025-01799	Temperature at Arrival:	2.0 °C	Eqlab Rep.:	ELAZARO
Folder Number:	368481			Proposal Number:	31723 - 4

Remarks:

					Limits			Analysis			Prep Method		
Parameter	Method	Results	Units	DQ	MDL	MRL	MCL	Date	Time	By	Date	By	Method
Nitrobenzene	EPA 8270E	ND	µg/L	U	0.85	1.00	--	02/20/2025	02:44	MDSL	02/19/2025	RMR	EPA 3510C
Isophorone	EPA 8270E	ND	µg/L	U	0.20	1.00	--	02/20/2025	02:44	MDSL	02/19/2025	RMR	EPA 3510C
2-Nitrophenol	EPA 8270E	ND	µg/L	U	0.20	1.00	--	02/20/2025	02:44	MDSL	02/19/2025	RMR	EPA 3510C
2,4-Dimethylphenol	EPA 8270E	ND	µg/L	U	0.20	1.00	--	02/20/2025	02:44	MDSL	02/19/2025	RMR	EPA 3510C
2,4-Dinitrophenol	EPA 8270E	ND	µg/L	U	1.35	10.00	--	02/20/2025	02:44	MDSL	02/19/2025	RMR	EPA 3510C
2,4-Dichlorophenol	EPA 8270E	ND	µg/L	U	0.20	1.00	--	02/20/2025	02:44	MDSL	02/19/2025	RMR	EPA 3510C
2,6-Dinitrotoluene	EPA 8270E	ND	µg/L	U	0.30	1.00	--	02/20/2025	02:44	MDSL	02/19/2025	RMR	EPA 3510C
2,4-Dinitrotoluene	EPA 8270E	ND	µg/L	U	0.20	1.00	--	02/20/2025	02:44	MDSL	02/19/2025	RMR	EPA 3510C
2-Methylnaphthalene	EPA 8270E	ND	µg/L	U	0.20	1.00	--	02/20/2025	02:44	MDSL	02/19/2025	RMR	EPA 3510C
2,4,5-Trichlorophenol	EPA 8270E	ND	µg/L	U	0.20	1.00	--	02/20/2025	02:44	MDSL	02/19/2025	RMR	EPA 3510C
2,4,6-Trichlorophenol	EPA 8270E	ND	µg/L	U	0.20	1.00	--	02/20/2025	02:44	MDSL	02/19/2025	RMR	EPA 3510C
4-Nitrophenol	EPA 8270E	ND	µg/L	U	1.10	10.00	--	02/20/2025	02:44	MDSL	02/19/2025	RMR	EPA 3510C
4-Chlorophenyl phenyl ether	EPA 8270E	ND	µg/L	U	0.20	1.00	--	02/20/2025	02:44	MDSL	02/19/2025	RMR	EPA 3510C
4-Bromophenyl phenyl ether	EPA 8270E	ND	µg/L	U	0.20	1.00	--	02/20/2025	02:44	MDSL	02/19/2025	RMR	EPA 3510C
2-Chloronaphthalene	EPA 8270E	ND	µg/L	U	0.20	1.00	--	02/20/2025	02:44	MDSL	02/19/2025	RMR	EPA 3510C

To: CMA ARCHITECTS & ENGINEERS LLP
P.O. BOX 11490
SAN JUAN PR 00922

Attn: ENG. PEDRO JANER
Source: **LOT 110-01 FIELD BLANK**
LOT 110-01 BAYAMON & TOA ALTA, PR

Project Name: EQB
Facility: LOT 110-01 BAYAMON & TOA ALTA
Description: DI WATER - Grab
Client Ref. #: N/A

Laboratory Test Report

This report shall not be reproduced, except in full, without the written consent of Environmental Quality Laboratories, Inc.

Sample Number:	**4142431**	Collected Date & Time:	**02/13/2025** 13:10	Date of Report:	03/12/2025
Work Order:	257-01-75	Received Date & Time:	02/13/2025 14:10	Collected By:	GFLORES - EQLAB045
Delivery Slip:	2025-01799	Temperature at Arrival:	2.0 °C	Eqlab Rep.:	ELAZARO
Folder Number:	368481			Proposal Number:	31723 - 4

Remarks:

					Limits			Analysis			Prep Method		
Parameter	Method	Results	Units	DQ	MDL	MRL	MCL	Date	Time	By	Date	By	Method
Acenaphthylene	EPA 8270E	ND	µg/L	U	0.20	1.00	--	02/20/2025	02:44	MDSL	02/19/2025	RMR	EPA 3510C
Acenaphthene	EPA 8270E	ND	µg/L	U	0.20	1.00	--	02/20/2025	02:44	MDSL	02/19/2025	RMR	EPA 3510C
Anthracene	EPA 8270E	ND	µg/L	U	0.20	1.00	--	02/20/2025	02:44	MDSL	02/19/2025	RMR	EPA 3510C
Benzo(b)fluoranthene	EPA 8270E	ND	µg/L	U	0.30	1.00	--	02/20/2025	02:44	MDSL	02/19/2025	RMR	EPA 3510C
Benzo(k)fluoranthene	EPA 8270E	ND	µg/L	U	0.20	1.00	--	02/20/2025	02:44	MDSL	02/19/2025	RMR	EPA 3510C
Benzo(g,h,i)perylene	EPA 8270E	ND	µg/L	U	0.20	1.00	--	02/20/2025	02:44	MDSL	02/19/2025	RMR	EPA 3510C
Butyl benzyl phthalate	EPA 8270E	ND	µg/L	U	0.20	1.00	--	02/20/2025	02:44	MDSL	02/19/2025	RMR	EPA 3510C
Hexachlorobenzene	EPA 8270E	ND	µg/L	U	0.20	1.00	--	02/20/2025	02:44	MDSL	02/19/2025	RMR	EPA 3510C
Hexachlorocyclopentadiene	EPA 8270E	ND	µg/L	U	1.80	10.00	--	02/20/2025	02:44	MDSL	02/19/2025	RMR	EPA 3510C
Fluoranthene	EPA 8270E	ND	µg/L	U	0.20	1.00	--	02/20/2025	02:44	MDSL	02/19/2025	RMR	EPA 3510C
Chrysene	EPA 8270E	ND	µg/L	U	0.20	1.00	--	02/20/2025	02:44	MDSL	02/19/2025	RMR	EPA 3510C
Di-n-octyl phthalate	EPA 8270E	ND	µg/L	U	0.25	1.00	--	02/20/2025	02:44	MDSL	02/19/2025	RMR	EPA 3510C
Dibenzo(a,h)anthracene	EPA 8270E	ND	µg/L	U	0.20	1.00	--	02/20/2025	02:44	MLSL	02/19/2025	RMR	EPA 3510C
Diethyl phthalate	EPA 8270E	ND	µg/L	U	0.20	1.00	--	02/20/2025	02:44	MDSL	02/19/2025	RMR	EPA 3510C
Naphthalene	EPA 8270E	ND	µg/L	U	0.20	1.00	--	02/20/2025	02:44	MDSL	02/19/2025	RMR	EPA 3510C

To: CMA ARCHITECTS & ENGINEERS LLP
P.O. BOX 11490
SAN JUAN PR 00922

Attn: ENG. PEDRO JANER
Source: **LOT 110-01 FIELD BLANK**
LOT 110-01 BAYAMON & TOA ALTA, PR

Project Name: EQB
Facility: LOT 110-01 BAYAMON & TOA ALTA
Description: DI WATER - Grab
Client Ref. #: N/A

Laboratory Test Report

This report shall not be reproduced, except in full, without the written consent of Environmental Quality Laboratories, Inc.

Sample Number:	**4142431**	Collected Date & Time:	**02/13/2025** 13:10	Date of Report:	03/12/2025
Work Order:	257-01-75	Received Date & Time:	02/13/2025 14:10	Collected By:	GFLORES - EQLAB045
Delivery Slip:	2025-01799	Temperature at Arrival:	2.0 °C	Eqlab Rep.:	ELAZARO
Folder Number:	368481			Proposal Number:	31723 - 4

Remarks:

					Limits			Analysis			Prep Method		
Parameter	Method	Results	Units	DQ	MDL	MRL	MCL	Date	Time	By	Date	By	Method
Pentachlorophenol	EPA 8270E	ND	µg/L	U	1.10	10.00	--	02/20/2025	02:44	MDSL	02/19/2025	RMR	EPA 3510C
Phenanthrene	EPA 8270E	ND	µg/L	U	0.20	1.00	--	02/20/2025	02:44	MDSL	02/19/2025	RMR	EPA 3510C
Pyrene	EPA 8270E	ND	µg/L	U	0.20	1.00	--	02/20/2025	02:44	MDSL	02/19/2025	RMR	EPA 3510C
Indeno(1,2,3-cd)pyrene	EPA 8270E	ND	µg/L	U	0.20	1.00	--	02/20/2025	02:44	MDSL	02/19/2025	RMR	EPA 3510C
N-Nitrosodiphenylamine	EPA 8270E	ND	µg/L	U	0.20	1.00	--	02/20/2025	02:44	MDSL	02/19/2025	RMR	EPA 3510C
Di-n-butyl phthalate	EPA 8270E	ND	µg/L	U	0.20	1.00	--	02/20/2025	02:44	MDSL	02/19/2025	RMR	EPA 3510C
2-Methyl-4,6-dinitrophenol	EPA 8270E	ND	µg/L	U	1.20	10.00	--	02/20/2025	02:44	MDSL	02/19/2025	RMR	EPA 3510C
1,2-Dichlorobenzene	EPA 8270E	ND	µg/L	U	0.20	1.00	--	02/20/2025	02:44	MLSL	02/19/2025	RMR	EPA 3510C
1,3-Dichlorobenzene	EPA 8270E	ND	µg/L	U	0.20	1.00	--	02/20/2025	02:44	MDSL	02/19/2025	RMR	EPA 3510C
1,4-Dichlorobenzene	EPA 8270E	ND	µg/L	U	0.20	1.00	--	02/20/2025	02:44	MDSL	02/19/2025	RMR	EPA 3510C
Bis(2-chloroethyl) ether	EPA 8270E	ND	µg/L	U	0.20	1.00	--	02/20/2025	02:44	MDSL	02/19/2025	RMR	EPA 3510C
Bis(2-chloroethoxy)methane	EPA 8270E	ND	µg/L	U	0.25	1.00	--	02/20/2025	02:44	MDSL	02/19/2025	RMR	EPA 3510C
Di(2-ethylhexyl)phthalate	EPA 8270E	ND	µg/L	U	0.20	1.00	--	02/20/2025	02:44	MDSL	02/19/2025	RMR	EPA 3510C
4-Chloro-3-methylphenol	EPA 8270E	ND	µg/L	U	0.20	1.00	--	02/20/2025	02:44	MDSL	02/19/2025	RMR	EPA 3510C
Benzo[a]pyrene	EPA 8270E	ND	µg/L	U	0.25	1.00	--	02/20/2025	02:44	MDSL	02/19/2025	RMR	EPA 3510C

To: CMA ARCHITECTS & ENGINEERS LLP
P.O. BOX 11490
SAN JUAN PR 00922

Attn: ENG. PEDRO JANER
Source: **LOT 110-01 FIELD BLANK**
LOT 110-01 BAYAMON & TOA ALTA, PR

Project Name: EQB
Facility: LOT 110-01 BAYAMON & TOA ALTA
Description: DI WATER - Grab
Client Ref. #: N/A

eqlab ENVIRONMENTAL QUALITY LABORATORIES, INC.

Laboratory Test Report

This report shall not be reproduced, except in full, without the written consent of Environmental Quality Laboratories, Inc.

Sample Number:	**4142431**	Collected Date & Time:	**02/13/2025** 13:10	Date of Report:	03/12/2025
Work Order:	257-01-75	Received Date & Time:	02/13/2025 14:10	Collected By:	GFLORES - EQLAB045
Delivery Slip:	2025-01799	Temperature at Arrival:	2.0 °C	Eqlab Rep.:	ELAZARO
Folder Number:	368481			Proposal Number:	31723 . 4

Remarks:

					Limits			Analysis			Prep Method		
Parameter	Method	Results	Units	DQ	MDL	MRL	MCL	Date	Time	By	Date	By	Method
Dimethyl phthalate	EPA 8270E	ND	µg/L	U	0.20	1.00	--	02/20/2025	02:44	MDSL	02/19/2025	RMR	EPA 3510C
3,3-Dichlorobenzidine	EPA 8270E	ND	µg/L	U	0.35	1.00	--	02/20/2025	02:44	MDSL	02/19/2025	RMR	EPA 3510C
Fluorene	EPA 8270E	ND	µg/L	U	0.20	1.00	--	02/20/2025	02:44	MDSL	02/19/2025	RMR	EPA 3510C
Hexachlorobutadiene	EPA 8270E	ND	µg/L	U	0.20	1.00	--	02/20/2025	02:44	MDSL	02/19/2025	RMR	EPA 3510C
Benzo(a)anthracene	EPA 8270E	ND	µg/L	U	0.20	1.00	--	02/20/2025	02:44	MLSL	02/19/2025	RMR	EPA 3510C

SONIA PICHARDO RODRIGUEZ
Químico Licenciado
Miembro Activo
Colegio Químicos de Puerto Rico
LICENCIA NUMERO 4536

ND= Not Detected MCL= Maximum Contaminant Level BDL = Below Detection Limit DNI = Does Not Ignite MDL= Minimum Detection Limit N/A= Not Applicable
MO= Monitoring Only MRL= Minimum Reporting Level PTRL = Pattern Recognition Level. All results are calculated on a wet weight basis unless otherwise stated. All results relate only to this sample.
+= Parameter is not accredited under EQLab's NELAP Certification

ENVIRONMENTAL QUALITY LABORATORIES, INC.
60 E STREET, MINILLAS INDUSTRIAL PARK, BAYAMON, PR 00959
PO BOX 11458 SANTURCE, PR 00910-1458 TEL. (787) 288-6420 FAX (787) 288-6465 www.eqlab.com

ACCREDITED IN ACCORDANCE WITH nelac
The results presented herein meet all NELAC requirements.
Refer to eqlab certification number E87783 at www.eqlab.com.

PRDOH Certified
EPA ID PR00014

To: CMA ARCHITECTS & ENGINEERS LLP
P.O. BOX 11490
SAN JUAN PR 00922

Attn: ENG. PEDRO JANER
Source: **LOT 110-01 TRIP BLANK**
LOT 110-01 BAYAMON & TOA ALTA, PR

Project Name: EQB
Facility: LOT 110-01 BAYAMON & TOA ALTA
Description: DI WATER - Grab
Client Ref. #: N/A

Laboratory Test Report

This report shall not be reproduced, except in full, without the written consent of Environmental Quality Laboratories, Inc.

Sample Number:	**4142433**	Collected Date & Time:	**02/13/2025** 06:00	Date of Report:	03/12/2025
Work Order:	257-01-75	Received Date & Time:	02/13/2025 14:10	Collected By:	GFLORES - EQLAB045
Delivery Slip:	2025-01799	Temperature at Arrival:	2.0 °C	Eqlab Rep.:	ELAZARO
Folder Number:	368481			Proposal Number:	31723 - 4

Remarks:

					Limits			Analysis			Prep Method		
Parameter	Method	Results	Units	DQ	MDL	MRL	MCL	Date	Time	By	Date	By	Method
TPH as GRO (C6-C10)	EPA 8015B	ND	µg/L	U	60.0	250.0	--	02/22/2025	13:30	MLSL	02/21/2025	--	EPA 5030B
Acetone	EPA 8260D	ND	µg/L	U	12.0	15.0	--	02/25/2025	01:58	HMTD	02/24/2025	--	EPA 5030B
Benzene	EPA 8260D	ND	µg/L	U	1.2	3.0	--	02/25/2025	01:58	HMTD	02/24/2025	--	EPA 5030B
Bromodichloromethane	EPA 8260D	ND	µg/L	U	1.2	3.0	--	02/25/2025	01:58	HMTD	02/24/2025	--	EPA 5030B
Bromoform	EPA 8260D	ND	µg/L	U	1.2	3.0	--	02/25/2025	01:58	HMTD	02/24/2025	--	EPA 5030B
Bromomethane	EPA 8260D	ND	µg/L	U	2.0	3.0	--	02/25/2025	01:58	HMTD	02/24/2025	--	EPA 5030B
2-Butanone	EPA 8260D	ND	µg/L	U	11.0	15.0	--	02/25/2025	01:58	HMTD	02/24/2025	--	EPA 5030B
Carbon disulfide	EPA 8260D	ND	µg/L	U	7.0	15.0	--	02/25/2025	01:58	HMTD	02/24/2025	--	EPA 5030B
Carbon tetrachloride	EPA 8260D	ND	µg/L	U	1.2	3.0	--	02/25/2025	01:58	HMTD	02/24/2025	--	EPA 5030B
Chlorobenzene	EPA 8260D	ND	µg/L	U	1.2	3.0	--	02/25/2025	01:58	HMTD	02/24/2025	--	EPA 5030B
Chloroethane	EPA 8260D	ND	µg/L	U	1.2	3.0	--	02/25/2025	01:58	HMTD	02/24/2025	--	EPA 5030B
Chloroform	EPA 8260D	ND	µg/L	U	1.2	3.0	--	02/25/2025	01:58	HMTD	02/24/2025	--	EPA 5030B
Chloromethane	EPA 8260D	ND	µg/L	U	1.2	3.0	--	02/25/2025	01:58	HMTD	02/24/2025	--	EPA 5030B
Dibromochloromethane	EPA 8260D	ND	µg/L	U	1.2	3.0	--	02/25/2025	01:58	HMTD	02/24/2025	--	EPA 5030B
1,1-Dichloroethane	EPA 8260D	ND	µg/L	U	2.0	3.0	--	02/25/2025	01:58	HMTD	02/24/2025	--	EPA 5030B

ND = Not Detected MCL = Maximum Contaminant Level BDL = Below Detection Limit DNI = Does Not Ignite MDL = Minimum Detection Limit N/A = Not Applicable
MO = Monitoring Only MRL = Minimum Reporting Level PTRL = Pattern Recognition Level. All results are calculated on a wet weight basis unless otherwise stated. All results relate only to this sample.
+ = Parameter is not accredited under EQLab's NELAP Certification

The results presented herein meet all NELAC requirements.
Refer to eqlab certification number E87783 at www.eqlab.com.

ENVIRONMENTAL QUALITY LABORATORIES, INC.
60 E STREET, MINILLAS INDUSTRIAL PARK, BAYAMON, PR 00959
PO BOX 11458 SANTURCE, PR 00910-1458 TEL. (787) 288-6420 FAX (787) 288-6465 www.eqlab.com

PRDOH Certified
EPA ID PR00014

To: CMA ARCHITECTS & ENGINEERS LLP
P.O. BOX 11490
SAN JUAN PR 00922

Attn: ENG. PEDRO JANER
Source: **LOT 110-01 TRIP BLANK**
LOT 110-01 BAYAMON & TOA ALTA, PR

Project Name: EQB
Facility: LOT 110-01 BAYAMON & TOA ALTA
Description: DI WATER - Grab
Client Ref. #: N/A

Laboratory Test Report

This report shall not be reproduced, except in full, without the written consent of Environmental Quality Laboratories, Inc.

Sample Number:	**4142433**	Collected Date & Time:	**02/13/2025** 06:00	Date of Report:	03/12/2025
Work Order:	257-01-75	Received Date & Time:	02/13/2025 14:10	Collected By:	GFLORES - EQLAB045
Delivery Slip:	2025-01799	Temperature at Arrival:	2.0 °C	Eqlab Rep.:	ELAZARO
Folder Number:	368481			Proposal Number:	31723 - 4

Remarks:

					Limits			Analysis			Prep Method		
Parameter	Method	Results	Units	DQ	MDL	MRL	MCL	Date	Time	By	Date	By	Method
1,1-Dichloroethene	EPA 8260D	ND	µg/L	U	1.2	3.0	--	02/25/2025	01:58	HMTD	02/24/2025	--	EPA 5030B
1,2-Dichloroethane	EPA 8260D	ND	µg/L	U	1.2	3.0	--	02/25/2025	01:58	HMTD	02/24/2025	--	EPA 5030B
1,2-Dichloropropane	EPA 8260D	ND	µg/L	U	1.2	3.0	--	02/25/2025	01:58	HMTD	02/24/2025	--	EPA 5030B
cis-1,3-Dichloropropene	EPA 8260D	ND	µg/L	U	1.2	3.0	--	02/25/2025	01:58	HMTD	02/24/2025	--	EPA 5030B
trans-1,3-Dichloropropene	EPA 8260D	ND	µg/L	U	1.2	3.0	--	02/25/2025	01:58	HMTD	02/24/2025	--	EPA 5030B
Ethylbenzene	EPA 8260D	ND	µg/L	U	1.2	3.0	--	02/25/2025	01:58	HMTD	02/24/2025	--	EPA 5030B
2-Hexanone	EPA 8260D	ND	µg/L	U	12.0	15.0	--	02/25/2025	01:58	HMTD	02/24/2025	--	EPA 5030B
Dichloromethane	EPA 8260D	ND	µg/L	U	1.2	3.0	--	02/25/2025	01:58	HMTD	02/24/2025	--	EPA 5030B
4-Methyl-2-pentanone	EPA 8260D	ND	µg/L	U	12.0	15.0	--	02/25/2025	01:58	HMTD	02/24/2025	--	EPA 5030B
Styrene	EPA 8260D	ND	µg/L	U	1.2	3.0	--	02/25/2025	01:58	HMTD	02/24/2025	--	EPA 5030B
1,1,1-Trichloroethane	EPA 8260D	ND	µg/L	U	1.2	3.0	--	02/25/2025	01:58	HMTD	02/24/2025	--	EPA 5030B
1,1,2-Trichloroethane	EPA 8260D	ND	µg/L	U	1.2	3.0	--	02/25/2025	01:58	HMTD	02/24/2025	--	EPA 5030B
1,1,1,2-Tetrachloroethane	EPA 8260D	ND	µg/L	U	1.2	3.0	--	02/25/2025	01:58	HMTD	02/24/2025	--	EPA 5030B
Tetrachloroethene	EPA 8260D	ND	µg/L	U	1.2	3.0	--	02/25/2025	01:58	HMTD	02/24/2025	--	EPA 5030B
Toluene	EPA 8260D	ND	µg/L	U	1.2	3.0	--	02/25/2025	01:58	HMTD	02/24/2025	--	EPA 5030B

To: CMA ARCHITECTS & ENGINEERS LLP
P.O. BOX 11490
SAN JUAN PR 00922

Attn: ENG. PEDRO JANER
Source: **LOT 110-01 TRIP BLANK**
LOT 110-01 BAYAMON & TOA ALTA, PR

Project Name: EQB
Facility: LOT 110-01 BAYAMON & TOA ALTA
Description: DI WATER - Grab
Client Ref. #: N/A

Laboratory Test Report

This report shall not be reproduced, except in full, without the written consent of Environmental Quality Laboratories, Inc.

Sample Number:	**4142433**	Collected Date & Time:	**02/13/2025** 06:00	Date of Report:	03/12/2025
Work Order:	257-01-75	Received Date & Time:	02/13/2025 14:10	Collected By:	GFLORES - EQLAB045
Delivery Slip:	2025-01799	Temperature at Arrival:	2.0 °C	Eqlab Rep.:	ELAZARO
Folder Number:	368481			Proposal Number:	31723 - 4

Remarks:

					Limits			Analysis			Prep Method		
Parameter	Method	Results	Units	DQ	MDL	MRL	MCL	Date	Time	By	Date	By	Method
Trichloroethene	EPA 8260D	ND	µg/L	U	2.0	3.0	--	02/25/2025	01:58	HMTD	02/24/2025	--	EPA 5030B
Vinyl chloride	EPA 8260D	ND	µg/L	U	2.0	3.0	--	02/25/2025	01:58	HMTD	02/24/2025	--	EPA 5030B
m,p-Xylene	EPA 8260D	ND	µg/L	U	1.8	6.0	--	02/25/2025	01:58	HMTD	02/24/2025	--	EPA 5030B
o-Xylene	EPA 8260D	ND	µg/L	U	2.3	3.0	--	02/25/2025	01:58	HMTD	02/24/2025	--	EPA 5030B
cis-1,2-Dichloroethene	EPA 8260D	ND	µg/L	U	1.2	3.0	--	02/25/2025	01:58	HMTD	02/24/2025	--	EPA 5030B
trans-1,2-Dichloroethene	EPA 8260D	ND	µg/L	U	1.2	3.0	--	02/25/2025	01:58	HMTD	02/24/2025	--	EPA 5030B
Bromochloromethane	EPA 8260D	ND	µg/L	U	1.2	3.0	--	02/25/2025	01:58	HMTD	02/24/2025	--	EPA 5030B
1,2-Dibromoethane	EPA 8260D	ND	µg/L	U	1.2	3.0	--	02/25/2025	01:58	HMTD	02/24/2025	--	EPA 5030B
1,2-Dibromo-3-chloropropane	EPA 8260D	ND	µg/L	U	1.2	3.0	--	02/25/2025	01:58	HMTD	02/24/2025	--	EPA 5030B
o-Dichlorobenzene	EPA 8260D	ND	µg/L	U	1.0	3.0	--	02/25/2025	01:58	HMTD	02/24/2025	--	EPA 5030B
1,3-Dichlorobenzene	EPA 8260D	ND	µg/L	U	1.2	3.0	--	02/25/2025	01:58	HMTD	02/24/2025	--	EPA 5030B
1,4-Dichlorobenzene	EPA 8260D	ND	µg/L	U	1.2	3.0	--	02/25/2025	01:58	HMTD	02/24/2025	--	EPA 5030B
1,2,4-Trichlorobenzene	EPA 8260D	ND	µg/L	U	1.2	3.0	--	02/25/2025	01:58	HMTD	02/24/2025	--	EPA 5030B
1,1,2,2-Tetrachloroethane	EPA 8260D	ND	µg/L	U	1.2	3.0	--	02/25/2025	01:58	HMTD	02/24/2025	--	EPA 5030B

SONIA PIÑEIRO RODRIGUEZ
Químico Licenciado
Laboratory Director
Colegio Químicos Libre Asociado de P.R.
LICENCIA NUM. 4553

ND = Not Detected MCL = Maximum Contaminant Level BDL = Below Detection Limit DNI = Does Not Ignite MDL = Minimum Detection Limit N/A = Not Applicable
MO = Monitoring Only MRL = Minimum Reporting Level PTRL = Pattern Recognition Level. All results are calculated on a wet weight basis unless otherwise stated. All results relate only to this sample.
+ = Parameter is not accredited under EQLab's NELAP Certification

ACCREDITED IN ACCORDANCE WITH nelac
The results presented herein meet all NELAC requirements.
Refer to eqlab certification number E87783 at www.eqlab.com.

ENVIRONMENTAL QUALITY LABORATORIES, INC.
60 E STREET, MINILLAS INDUSTRIAL PARK, BAYAMON, PR 00959
PO BOX 11458 SANTURCE, PR 00910-1458 TEL. (787) 288-6420 FAX (787) 288-6465 www.eqlab.com

PRDOH Certified
EPA ID PR00014

To: CMA ARCHITECTS & ENGINEERS LLP
P.O. BOX 11490
SAN JUAN PR 00922

Attn: ENG. PEDRO JANER
Source: **MS#1:LOT 110-01 B-1 @ 0'-4'**
LOT 110-01 BAYAMON & TOA ALTA, PR

Project Name: EQB
Facility: LOT 110-01 BAYAMON & TOA ALTA
Description: SOIL - Grab
Client Ref. #: N/A

Laboratory Test Report

This report shall not be reproduced, except in full, without the written consent of Environmental Quality Laboratories, Inc.

Sample Number:	**4142434**	Collected Date & Time:	**02/13/2025** 12:00	Date of Report:	03/12/2025
Work Order:	257-01-75	Received Date & Time:	02/13/2025 14:10	Collected By:	GFLORES - EQLAB045
Delivery Slip:	2025-01799	Temperature at Arrival:	2.0 °C	Eqlab Rep.:	ELAZARO
Folder Number:	368481			Proposal Number:	31723 - 4

Remarks:

Parameter	Method	Results	Units	DQ	Limits MDL	Limits MRL	Limits MCL	Analysis Date	Analysis Time	Analysis By	Prep Method Date	Prep Method By	Prep Method Method
Cyanide - Total	EPA 9013/9012A	99.5	%	--	0.3000	0.0100	--	02/25/2025	16:52	GVM	02/25/2025	GVM	Distillation
Mercury - Total	EPA 7471A	0.3076	mg/Kg	D,Q	0.0400	0.0010	--	02/21/2025	11:20	SNA	02/19/2025	--	Method Digestio
TPH as DRO/ORO (C10-C38)	EPA 8015B	106	%	--	10.000	10.000	--	02/25/2025	19:01	RMR	02/20/2025	RMR	EPA 3550B
TPH as GRO (C6-C10)	EPA 8015B	88.0	%	--	100.0	250.0	--	02/25/2025	09:04	MLSL	02/14/2025	--	EPA 5035A
Aluminum - Total	EPA 6010D	73.5	%	D,Q	37.5	62.5	--	03/07/2025	18:48	MSSC	02/20/2025	--	SW846-3050B
Barium -Total	EPA 6010D	91.0	%	D	12.50	125.00	--	03/07/2025	18:48	MSSC	02/20/2025	--	SW846-3050B
Beryllium - Total	EPA 6010D	75.3	%	D	0.50	2.50	--	02/28/2025	22:17	MSSC	02/20/2025	--	SW846-3050B
Boron - Total	EPA 6010D	95.8	%	D	25.0	125.0	--	03/07/2025	18:48	MSSC	02/20/2025	--	SW846-3050B
Cadmium - Total	EPA 6010D	94.6	%	D	0.63	1.25	--	03/07/2025	18:48	MSSC	02/20/2025	--	SW846-3050B
Calcium - Total	EPA 6010D	108	%	D	1250.0	12500.0	--	03/03/2025	16:35	MSSC	02/20/2025	--	SW846-3050B
Chromium - Total	EPA 6010D	99.0	%	D	11.25	125.00	--	03/07/2025	18:48	MSSC	02/20/2025	--	SW846-3050B
Cobalt - Total	EPA 6010D	99.2	%	D	7.50	125.00	--	03/07/2025	18:48	MSSC	02/20/2025	--	SW846-3050B
Copper - Total	EPA 6010D	100	%	D	7.50	62.50	--	03/07/2025	18:48	MSSC	02/20/2025	--	SW846-3050B
Iron - Total	EPA 6010D	64.0	%	D,Q	25.0	62.5	--	03/07/2025	18:48	MSSC	02/20/2025	--	SW846-3050B
Lead - Total	EPA 6010D	97.7	%	D	18.75	125.00	--	03/07/2025	18:48	MSSC	02/20/2025	--	SW846-3050B

ND = Not Detected MCL = Maximum Contaminant Level BDL = Below Detection Limit DNI = Does Not Ignite MDL = Minimum Detection Limit N/A = Not Applicable
MO = Monitoring Only MRL = Minimum Reporting Level PTRL = Pattern Recognition Level. All results are calculated on a wet weight basis unless otherwise stated. All results relate only to this sample.
+ = Parameter is not accredited under EQLab's NELAP Certification

The results presented herein meet all NELAC requirements.
Refer to eqlab certification number E87783 at www.eqlab.com.

ENVIRONMENTAL QUALITY LABORATORIES, INC.
60 E STREET, MINILLAS INDUSTRIAL PARK, BAYAMON, PR 00959
PO BOX 11458 SANTURCE, PR 00910-1458 TEL. (787) 288-6420 FAX (787) 288-6465 www.eqlab.com

PRDOH Certified
EPA ID PR00014

To: CMA ARCHITECTS & ENGINEERS LLP
P.O. BOX 11490
SAN JUAN PR 00922

Attn: ENG. PEDRO JANER
Source: **MS#1:LOT 110-01 B-1 @ 0'-4'**
LOT 110-01 BAYAMON & TOA ALTA, PR

Project Name: EQB
Facility: LOT 110-01 BAYAMON & TOA ALTA
Description: SOIL - Grab
Client Ref. #: N/A

Laboratory Test Report

This report shall not be reproduced, except in full, without the written consent of Environmental Quality Laboratories, Inc.

Sample Number:	**4142434**	Collected Date & Time:	**02/13/2025** 12:00	Date of Report:	03/12/2025
Work Order:	257-01-75	Received Date & Time:	02/13/2025 14:10	Collected By:	GFLORES - EQLAB045
Delivery Slip:	2025-01799	Temperature at Arrival:	2.0 °C	Eqlab Rep.:	ELAZARO
Folder Number:	368481			Proposal Number:	31723 - 4

Remarks:

	Parameter	Method	Results	Units	DQ	Limits MDL	Limits MRL	Limits MCL	Analysis Date	Analysis Time	Analysis By	Prep Method Date	Prep Method By	Prep Method Method
	Magnesium - Total	EPA 6010D	95.2	%	D	250.0	2500.0	--	03/07/2025	18:48	MSSC	02/20/2025	--	SW846-3050B
	Manganese - Total	EPA 6010D	90.9	%	D	6.25	125.00	--	03/07/2025	18:48	MSSC	02/20/2025	--	SW846-3050B
	Nickel - Total	EPA 6010D	97.8	%	D	6.25	31.25	--	03/07/2025	18:48	MSSC	02/20/2025	--	SW846-3050B
	Potassium - Total	EPA 6010D	88.8	%	D	250.0	1250.0	--	03/07/2025	18:48	MSSC	02/20/2025	--	SW846-3050B
	Selenium - Total	EPA 6010D	95.5	%	D	37.50	125.00	--	03/07/2025	18:48	MSSC	02/20/2025	--	SW846-3050B
	Silver - Total	EPA 6010D	107	%	D	6.25	12.50	--	03/07/2025	18:48	MSSC	02/20/2025	--	SW846-3050B
	Sodium - Total	EPA 6010D	93.5	%	D	625.0	2500.0	--	03/07/2025	18:48	MSSC	02/20/2025	--	SW846-3050B
	Thallium - Total	EPA 6010D	92.9	%	D	75.0	125.0	--	03/07/2025	18:48	MSSC	02/20/2025	--	SW846-3050B
+	Silica - Total	EPA 6010D	100	%	D	375.0	2500.0	--	03/07/2025	18:48	MSSC	02/20/2025	--	SW846-3050B
+	Silicon - Total	EPA 6010D	100	%	D	375.0	2500.0	--	03/07/2025	18:48	MSSC	02/20/2025	--	SW846-3050B
	Strontium - Total	EPA 6010D	93.5	%	D	10.00	125.00	--	03/07/2025	18:48	MSSC	02/20/2025	--	SW846-3050B
	Arsenic - Total	EPA 6010D	98.3	%	D	12.50	125.00	--	03/07/2025	18:48	MSSC	02/20/2025	--	SW846-3050B
	Antimony - Total	EPA 6010D	96.7	%	D	12.50	125.00	--	03/07/2025	18:48	MSSC	02/20/2025	--	SW846-3050B
	Vanadium - Total	EPA 6010D	96.7	%	D	10.00	125.00	--	03/07/2025	18:48	MSSC	02/20/2025	--	SW846-3050B
	Zinc - Total	EPA 6010D	99.2	%	D	25.00	312.50	--	03/07/2025	18:48	MSSC	02/20/2025	--	SW846-3050B

ND= Not Detected MCL= Maximum Contaminant Level BDL = Below Detection Limit DNI = Does Not Ignite MDL = Minimum Detection Limit N/A = Not Applicable
MO= Monitoring Only MRL= Minimum Reporting Level PTRL = Pattern Recognition Level. All results are calculated on a wet weight basis unless otherwise stated. All results relate only to this sample.
+ = Parameter is not accredited under EQLab's NELAP Certification

The results presented herein meet all NELAC requirements.
Refer to eqlab certification number E87783 at www.eqlab.com.

ENVIRONMENTAL QUALITY LABORATORIES, INC.
60 E STREET, MINILLAS INDUSTRIAL PARK, BAYAMON, PR 00959
PO BOX 11458 SANTURCE, PR 00910-1458 TEL. (787) 288-6420 FAX (787) 288-6465 www.eqlab.com

PRDOH Certified
EPA ID PR00014

To: CMA ARCHITECTS & ENGINEERS LLP
P.O. BOX 11490
SAN JUAN PR 00922

Attn: ENG. PEDRO JANER
Source: **MS#1:LOT 110-01 B-1 @ 0'-4'**
LOT 110-01 BAYAMON & TOA ALTA, PR

Project Name: EQB
Facility: LOT 110-01 BAYAMON & TOA ALTA
Description: SOIL - Grab
Client Ref. #: N/A

Laboratory Test Report

This report shall not be reproduced, except in full, without the written consent of Environmental Quality Laboratories, Inc.

Sample Number:	**4142434**	Collected Date & Time:	**02/13/2025** 12:00	Date of Report:	03/12/2025
Work Order:	257-01-75	Received Date & Time:	02/13/2025 14:10	Collected By:	GFLORES - EQLAB045
Delivery Slip:	2025-01799	Temperature at Arrival:	2.0 °C	Eqlab Rep.:	ELAZARO
Folder Number:	368481			Proposal Number:	31723 - 4

Remarks:

					Limits			Analysis			Prep Method		
Parameter	Method	Results	Units	DQ	MDL	MRL	MCL	Date	Time	By	Date	By	Method
Aroclor 1221	EPA 8082A	99.1	%	--	0.00830	0.00200	--	03/06/2025	10:57	JSSM	02/25/2025	--	EPA 3550B
Heptachlor epoxide	EPA 8081B	127	%	--	0.700	0.100	--	03/07/2025	02:56	JSSM	02/25/2025	--	EPA 3550B
Hexachlorocyclopentadiene	EPA 8081B	88.9	%	--	2.800	1.000	--	03/07/2025	02:56	JSSM	02/25/2025	--	EPA 3550B
Gamma-Chlordane	EPA 8081B	116	%	--	1.200	0.160	--	03/07/2025	02:56	JSSM	02/25/2025	--	EPA 3550B
4,4-DDD	EPA 8081B	118	%	--	0.650	0.100	--	03/07/2025	02:56	JSSM	02/25/2025	--	EPA 3550B
Beta - BHC	EPA 8081B	97.3	%	--	0.900	0.100	--	03/07/2025	02:56	JSSM	02/25/2025	--	EPA 3550B
4,4-DDE	EPA 8081B	127	%	--	0.850	0.100	--	03/07/2025	02:56	JSSM	02/25/2025	--	EPA 3550B
Aldrin	EPA 8081B	126	%	--	0.700	0.100	--	03/07/2025	02:56	JSSM	02/25/2025	--	EPA 3550B
Endosulfan sulfate	EPA 8081B	108	%	--	0.700	0.100	--	03/07/2025	02:56	JSSM	02/25/2025	--	EPA 3550B
Heptachlor	EPA 8081B	117	%	--	0.900	0.100	--	03/07/2025	02:56	JSSM	02/25/2025	--	EPA 3550B
Gamma - BHC	EPA 8081B	115	%	--	0.450	0.100	--	03/07/2025	02:56	JSSM	02/25/2025	--	EPA 3550B
Endosulfan I	EPA 8081B	126	%	--	1.400	0.100	--	03/07/2025	02:56	JSSM	02/25/2025	--	EPA 3550B
Methoxychlor	EPA 8081B	74.1	%	--	1.100	0.160	--	03/07/2025	02:56	JSSM	02/25/2025	--	EPA 3550B
Endrin	EPA 8081B	98.5	%	--	0.700	0.100	--	03/07/2025	02:56	JSSM	02/25/2025	--	EPA 3550B
Endosulfan II	EPA 8081B	122	%	--	0.700	0.100	--	03/07/2025	02:56	JSSM	02/25/2025	--	EPA 3550B

To: CMA ARCHITECTS & ENGINEERS LLP
P.O. BOX 11490
SAN JUAN PR 00922

Attn: ENG. PEDRO JANER
Source: **MS#1:LOT 110-01 B-1 @ 0'-4'**
LOT 110-01 BAYAMON & TOA ALTA, PR

Project Name: EQB
Facility: LOT 110-01 BAYAMON & TOA ALTA
Description: SOIL - Grab
Client Ref. #: N/A

Laboratory Test Report

This report shall not be reproduced, except in full, without the written consent of Environmental Quality Laboratories, Inc.

Sample Number:	**4142434**	Collected Date & Time:	**02/13/2025** 12:00	Date of Report:	03/12/2025
Work Order:	257-01-75	Received Date & Time:	02/13/2025 14:10	Collected By:	GFLORES - EQLAB045
Delivery Slip:	2025-01799	Temperature at Arrival:	2.0 °C	Eqlab Rep.:	ELAZARO
Folder Number:	368481			Proposal Number:	31723 - 4

Remarks:

Parameter	Method	Results	Units	DQ	Limits MDL	Limits MRL	Limits MCL	Analysis Date	Analysis Time	Analysis By	Prep Method Date	Prep Method By	Prep Method
Dieldrin	EPA 8081B	126	%	--	0.750	0.100	--	03/07/2025	02:56	JSSM	02/25/2025	--	EPA 3550B
Delta-BHC	EPA 8081B	97.1	%	--	0.750	0.100	--	03/07/2025	02:56	JSSM	02/25/2025	--	EPA 3550B
4,4-DDT	EPA 8081B	93.5	%	--	0.650	0.100	--	03/07/2025	02:56	JSSM	02/25/2025	--	EPA 3550B
Endrin aldehyde	EPA 8081B	86.0	%	--	0.700	0.100	--	03/07/2025	02:56	JSSM	02/25/2025	--	EPA 3550B
Alpha-Chlordane	EPA 8081B	117	%	--	1.100	0.160	--	03/07/2025	02:56	JSSM	02/25/2025	--	EPA 3550B
Alpha-BHC	EPA 8081B	122	%	--	0.850	0.100	--	03/07/2025	02:56	JSSM	02/25/2025	--	EPA 3550B
Chloroform	EPA 8260D	87.7	%	--	2.00	3.00	--	02/22/2025	02:17	EMRO	02/21/2025	--	EPA 5035A
Bromochloromethane	EPA 8260D	132	%	Q	2.00	3.00	--	02/22/2025	02:17	EMRO	02/21/2025	--	EPA 5035A
o-Xylene	EPA 8260D	85.6	%	--	2.00	3.00	--	02/22/2025	02:17	EMRO	02/21/2025	--	EPA 5035A
trans-1,2-Dichloroethene	EPA 8260D	105	%	--	2.00	3.00	--	02/22/2025	02:17	EMRO	02/21/2025	--	EPA 5035A
cis-1,3-Dichloropropene	EPA 8260D	104	%	--	2.00	3.00	--	02/22/2025	02:17	EMRO	02/21/2025	--	EPA 5035A
1,1,1,2-Tetrachloroethane	EPA 8260D	86.9	%	--	2.00	3.00	--	02/22/2025	02:17	EMRO	02/21/2025	--	EPA 5035A
1,1-Dichloroethane	EPA 8260D	115	%	--	2.00	3.00	--	02/22/2025	02:17	EMRO	02/21/2025	--	EPA 5035A
2-Hexanone	EPA 8260D	106	%	--	12.00	15.00	--	02/22/2025	02:17	EMRO	02/21/2025	--	EPA 5035A
Benzene	EPA 8260D	98.0	%	--	2.00	3.00	--	02/22/2025	02:17	EMRO	02/21/2025	--	EPA 5035A

ND = Not Detected MCL = Maximum Contaminant Level BDL = Below Detection Limit DNI = Does Not Ignite MDL = Minimum Detection Limit N/A = Not Applicable
MO = Monitoring Only MRL = Minimum Reporting Level PTRL = Pattern Recognition Level. All results are calculated on a wet weight basis unless otherwise stated. All results relate only to this sample.
+ = Parameter is not accredited under EQLab's NELAP Certification

To: CMA ARCHITECTS & ENGINEERS LLP
P.O. BOX 11490
SAN JUAN PR 00922

Attn: ENG. PEDRO JANER
Source: **MS#1:LOT 110-01 B-1 @ 0'-4'**
LOT 110-01 BAYAMON & TOA ALTA, PR

Project Name: EQB
Facility: LOT 110-01 BAYAMON & TOA ALTA
Description: SOIL - Grab
Client Ref. #: N/A

Laboratory Test Report

This report shall not be reproduced, except in full, without the written consent of Environmental Quality Laboratories, Inc.

Sample Number:	**4142434**	Collected Date & Time:	**02/13/2025** 12:00	Date of Report:	03/12/2025
Work Order:	257-01-75	Received Date & Time:	02/13/2025 14:10	Collected By:	GFLORES - EQLAB045
Delivery Slip:	2025-01799	Temperature at Arrival:	2.0 °C	Eqlab Rep.:	ELAZARO
Folder Number:	368481			Proposal Number:	31723 - 4

Remarks:

					Limits			Analysis			Prep Method		
Parameter	Method	Results	Units	DQ	MDL	MRL	MCL	Date	Time	By	Date	By	Method
Bromomethane	EPA 8260D	130	%	--	2.00	3.00	--	02/22/2025	02:17	EMRO	02/21/2025	--	EPA 5035A
Trichloroethene	EPA 8260D	94.2	%	--	2.00	3.00	--	02/22/2025	02:17	EMRO	02/21/2025	--	EPA 5035A
cis-1,2-Dichloroethene	EPA 8260D	111	%	--	2.00	3.00	--	02/22/2025	02:17	EMRO	02/21/2025	--	EPA 5035A
Bromoform	EPA 8260D	90.3	%	--	2.00	3.00	--	02/22/2025	02:17	EMRO	02/21/2025	--	EPA 5035A
1,1-Dichloroethene	EPA 8260D	118	%	--	2.00	3.00	--	02/22/2025	02:17	EMRO	02/21/2025	--	EPA 5035A
1,2,4-Trichlorobenzene	EPA 8260D	64.1	%	Q	2.00	3.00	--	02/22/2025	02:17	EMRO	02/21/2025	--	EPA 5035A
Styrene	EPA 8260D	74.3	%	--	2.00	3.00	--	02/22/2025	02:17	EMRO	02/21/2025	--	EPA 5035A
1,1,2-Trichloroethane	EPA 8260D	116	%	--	2.00	3.00	--	02/22/2025	02:17	EMRO	02/21/2025	--	EPA 5035A
Ethylbenzene	EPA 8260D	85.6	%	--	2.00	3.00	--	02/22/2025	02:17	EMRO	02/21/2025	--	EPA 5035A
1,1,2,2-Tetrachloroethane	EPA 8260D	96.4	%	--	2.00	3.00	--	02/22/2025	02:17	EMRO	02/21/2025	--	EPA 5035A
Acetone	EPA 8260D	147	%	Q	12.00	15.00	--	02/22/2025	02:17	EMRO	02/21/2025	--	EPA 5035A
Chloroethane	EPA 8260D	129	%	--	2.00	3.00	--	02/22/2025	02:17	EMRO	02/21/2025	--	EPA 5035A
Tetrachloroethene	EPA 8260D	95.1	%	--	2.00	3.00	--	02/22/2025	02:17	EMRO	02/21/2025	--	EPA 5035A
Chloromethane	EPA 8260D	107	%	--	2.00	3.00	--	02/22/2025	02:17	EMRO	02/21/2025	--	EPA 5035A
1,4-Dichlorobenzene	EPA 8260D	79.4	%	--	2.00	3.00	--	02/22/2025	02:17	EMRO	02/21/2025	--	EPA 5035A

To: CMA ARCHITECTS & ENGINEERS LLP
P.O. BOX 11490
SAN JUAN PR 00922

Attn: ENG. PEDRO JANER
Source: **MS#1:LOT 110-01 B-1 @ 0'-4'**
LOT 110-01 BAYAMON & TOA ALTA, PR

Project Name: EQB
Facility: LOT 110-01 BAYAMON & TOA ALTA
Description: SOIL - Grab
Client Ref. #: N/A

Laboratory Test Report

This report shall not be reproduced, except in full, without the written consent of Environmental Quality Laboratories, Inc.

Sample Number:	**4142434**	Collected Date & Time:	**02/13/2025** 12:00	Date of Report:	03/12/2025
Work Order:	257-01-75	Received Date & Time:	02/13/2025 14:10	Collected By:	GFLORES - EQLAB045
Delivery Slip:	2025-01799	Temperature at Arrival:	2.0 °C	Eqlab Rep.:	ELAZARO
Folder Number:	368481			Proposal Number:	31723 - 4

Remarks:

					Limits			Analysis			Prep Method		
Parameter	Method	Results	Units	DQ	MDL	MRL	MCL	Date	Time	By	Date	By	Method
m,p-Xylene	EPA 8260D	85.9	%	--	4.00	6.00	--	02/22/2025	02:17	EMRO	02/21/2025	--	EPA 5035A
trans-1,3-Dichloropropene	EPA 8260D	107	%	--	1.20	3.00	--	02/22/2025	02:17	EMRO	02/21/2025	--	EPA 5035A
1,1,1-Trichloroethane	EPA 8260D	111	%	--	2.00	3.00	--	02/22/2025	02:17	EMRO	02/21/2025	--	EPA 5035A
Carbon disulfide	EPA 8260D	113	%	--	12.00	15.00	--	02/22/2025	02:17	EMRO	02/21/2025	--	EPA 5035A
1,2-Dichloropropane	EPA 8260D	109	%	--	2.00	3.00	--	02/22/2025	02:17	EMRO	02/21/2025	--	EPA 5035A
Chlorobenzene	EPA 8260D	81.9	%	--	2.00	3.00	--	02/22/2025	02:17	EMRO	02/21/2025	--	EPA 5035A
Toluene	EPA 8260D	103	%	--	2.00	3.00	--	02/22/2025	02:17	EMRO	02/21/2025	--	EPA 5035A
Vinyl chloride	EPA 8260D	117	%	--	2.00	3.00	--	02/22/2025	02:17	EMRO	02/21/2025	--	EPA 5035A
Dichloromethane	EPA 8260D	133	%	Q	2.00	3.00	--	02/22/2025	02:17	EMRO	02/21/2025	--	EPA 5035A
Carbon tetrachloride	EPA 8260D	117	%	--	2.00	3.00	--	02/22/2025	02:17	EMRO	02/21/2025	--	EPA 5035A
1,2-Dichloroethane	EPA 8260D	124	%	--	2.00	3.00	--	02/22/2025	02:17	EMRO	02/21/2025	--	EPA 5035A
Bromodichloromethane	EPA 8260D	115	%	--	2.00	3.00	--	02/22/2025	02:17	EMRO	02/21/2025	--	EPA 5035A
1,3-Dichlorobenzene	EPA 8260D	71.1	%	--	2.00	3.00	--	02/22/2025	02:17	EMRO	02/21/2025	--	EPA 5035A
2-Butanone	EPA 8260D	130	%	--	11.00	15.00	--	02/22/2025	02:17	EMRO	02/21/2025	--	EPA 5035A
4-Methyl-2-pentanone	EPA 8260D	139	%	Q	12.00	15.00	--	02/22/2025	02:17	EMRO	02/21/2025	--	EPA 5035A

To: CMA ARCHITECTS & ENGINEERS LLP
P.O. BOX 11490
SAN JUAN PR 00922

Attn: ENG. PEDRO JANER
Source: **MS#1:LOT 110-01 B-1 @ 0'-4'**
LOT 110-01 BAYAMON & TOA ALTA, PR

Project Name: EQB
Facility: LOT 110-01 BAYAMON & TOA ALTA
Description: SOIL - Grab
Client Ref. #: N/A

Laboratory Test Report

This report shall not be reproduced, except in full, without the written consent of Environmental Quality Laboratories, Inc.

Sample Number:	**4142434**	Collected Date & Time:	**02/13/2025** 12:00	Date of Report:	03/12/2025
Work Order:	257-01-75	Received Date & Time:	02/13/2025 14:10	Collected By:	GFLORES - EQLAB045
Delivery Slip:	2025-01799	Temperature at Arrival:	2.0 °C	Eqlab Rep.:	ELAZARO
Folder Number:	368481			Proposal Number:	31723 - 4

Remarks:

					Limits			Analysis			Prep Method		
Parameter	Method	Results	Units	DQ	MDL	MRL	MCL	Date	Time	By	Date	By	Method
Dibromochloromethane	EPA 8260D	107	%	--	2.00	3.00	--	02/22/2025	02:17	EMRO	02/21/2025	--	EPA 5035A
Di-n-octyl phthalate	EPA 8270E	117	%	--	20.00	1.00	--	02/27/2025	05:48	MDSL	02/24/2025	RMR	EPA 3550B
Hexachlorocyclopentadiene	EPA 8270E	84.1	%	--	50.00	10.00	--	02/27/2025	05:48	MDSL	02/24/2025	RMR	EPA 3550B
3,3-Dichlorobenzidine	EPA 8270E	132	%	Q	30.00	1.00	--	02/27/2025	05:48	MDSL	02/24/2025	RMR	EPA 3550B
4-Chloro-3-methylphenol	EPA 8270E	108	%	--	20.00	1.00	--	02/27/2025	05:48	MDSL	02/24/2025	RMR	EPA 3550B
Acenaphthylene	EPA 8270E	107	%	--	20.00	1.00	--	02/27/2025	05:48	MDSL	02/24/2025	RMR	EPA 3550B
Diethyl phthalate	EPA 8270E	98.5	%	--	20.00	1.00	--	02/27/2025	05:48	MDSL	02/24/2025	RMR	EPA 3550B
N-Nitrosodiphenylamine	EPA 8270E	97.4	%	--	20.00	1.00	--	02/27/2025	05:48	MDSL	02/24/2025	RMR	EPA 3550B
2-Chloronaphthalene	EPA 8270E	90.1	%	--	20.00	1.00	--	02/27/2025	05:48	MDSL	02/24/2025	RMR	EPA 3550B
1,3-Dichlorobenzene	EPA 8270E	84.4	%	--	20.00	1.00	--	02/27/2025	05:48	MDSL	02/24/2025	RMR	EPA 3550B
Acenaphthene	EPA 8270E	90.8	%	--	20.00	1.00	--	02/27/2025	05:48	MDSL	02/24/2025	RMR	EPA 3550B
Naphthalene	EPA 8270E	82.0	%	--	20.00	1.00	--	02/27/2025	05:48	MDSL	02/24/2025	RMR	EPA 3550B
Pentachlorophenol	EPA 8270E	196	%	Q	60.00	10.00	--	02/27/2025	05:48	MDSL	02/24/2025	RMR	EPA 3550B
1,4-Dichlorobenzene	EPA 8270E	85.8	%	--	20.00	1.00	--	02/27/2025	05:48	MDSL	02/24/2025	RMR	EPA 3550B
Benzo(g,h,i)perylene	EPA 8270E	30.8	%	Q	20.00	1.00	--	02/27/2025	05:48	MDSL	02/24/2025	RMR	EPA 3550B

To: CMA ARCHITECTS & ENGINEERS LLP
P.O. BOX 11490
SAN JUAN PR 00922

Attn: ENG. PEDRO JANER
Source: **MS#1:LOT 110-01 B-1 @ 0'-4'**
LOT 110-01 BAYAMON & TOA ALTA, PR

Project Name: EQB
Facility: LOT 110-01 BAYAMON & TOA ALTA
Description: SOIL - Grab
Client Ref. #: N/A

Laboratory Test Report

This report shall not be reproduced, except in full, without the written consent of Environmental Quality Laboratories, Inc.

Sample Number:	**4142434**	Collected Date & Time:	**02/13/2025** 12:00	Date of Report:	03/12/2025
Work Order:	257-01-75	Received Date & Time:	02/13/2025 14:10	Collected By:	GFLORES - EQLAB045
Delivery Slip:	2025-01799	Temperature at Arrival:	2.0 °C	Eqlab Rep.:	ELAZARO
Folder Number:	368481			Proposal Number:	31723 - 4

Remarks:

					Limits			Analysis			Prep Method		
Parameter	Method	Results	Units	DQ	MDL	MRL	MCL	Date	Time	By	Date	By	Method
Fluoranthene	EPA 8270E	66.6	%	Q	20.00	1.00	--	02/27/2025	05:48	MDSL	02/24/2025	RMR	EPA 3550B
2-Methyl-4,6-dinitrophenol	EPA 8270E	65.5	%	Q	20.00	10.00	--	02/27/2025	05:48	MDSL	02/24/2025	RMR	EPA 3550B
Benzo(k)fluoranthene	EPA 8270E	126	%	--	20.00	1.00	--	02/27/2025	05:48	MDSL	02/24/2025	RMR	EPA 3550B
Benzo[a]pyrene	EPA 8270E	107	%	--	20.00	1.00	--	02/27/2025	05:48	MDSL	02/24/2025	RMR	EPA 3550B
Chrysene	EPA 8270E	95.2	%	--	20.00	1.00	--	02/27/2025	05:48	MDSL	02/24/2025	RMR	EPA 3550B
Hexachloroethane	EPA 8270E	97.8	%	--	20.00	1.00	--	02/27/2025	05:48	MDSL	02/24/2025	RMR	EPA 3550B
Bis(2-chloroethoxy)methane	EPA 8270E	93.1	%	--	20.00	1.00	--	02/27/2025	05:48	MDSL	02/24/2025	RMR	EPA 3550B
Dimethyl phthalate	EPA 8270E	102	%	--	20.00	1.00	--	02/27/2025	05:48	MDSL	02/24/2025	RMR	EPA 3550B
2,4-Dimethylphenol	EPA 8270E	90.2	%	--	30.00	1.00	--	02/27/2025	05:48	MDSL	02/24/2025	RMR	EPA 3550B
N-Nitrosodi-n-propylamine	EPA 8270E	90.2	%	--	20.00	1.00	--	02/27/2025	05:48	MDSL	02/24/2025	RMR	EPA 3550B
2,6-Dinitrotoluene	EPA 8270E	110	%	--	20.00	1.00	--	02/27/2025	05:48	MDSL	02/24/2025	RMR	EPA 3550B
Benzo(b)fluoranthene	EPA 8270E	135	%	Q	20.00	1.00	--	02/27/2025	05:48	MDSL	02/24/2025	RMR	EPA 3550B
4-Chlorophenyl phenyl ether	EPA 8270E	104	%	--	20.00	1.00	--	02/27/2025	05:48	MDSL	02/24/2025	RMR	EPA 3550B
Di-n-butyl phthalate	EPA 8270E	94.4	%	--	20.00	1.00	--	02/27/2025	05:48	MDSL	02/24/2025	RMR	EPA 3550B
Dibenzo(a,h)anthracene	EPA 8270E	43.5	%	Q	20.00	1.00	--	02/27/2025	05:48	MLSL	02/24/2025	RMR	EPA 3550B

To: CMA ARCHITECTS & ENGINEERS LLP
P.O. BOX 11490
SAN JUAN PR 00922

Attn: ENG. PEDRO JANER
Source: **MS#1:LOT 110-01 B-1 @ 0'-4'**
LOT 110-01 BAYAMON & TOA ALTA, PR

Project Name: EQB
Facility: LOT 110-01 BAYAMON & TOA ALTA
Description: SOIL - Grab
Client Ref. #: N/A

Laboratory Test Report

This report shall not be reproduced, except in full, without the written consent of Environmental Quality Laboratories, Inc.

Sample Number:	**4142434**	Collected Date & Time:	**02/13/2025** 12:00	Date of Report:	03/12/2025
Work Order:	257-01-75	Received Date & Time:	02/13/2025 14:10	Collected By:	GFLORES - EQLAB045
Delivery Slip:	2025-01799	Temperature at Arrival:	2.0 °C	Eqlab Rep.:	ELAZARO
Folder Number:	368481			Proposal Number:	31723 - 4

Remarks:

					Limits			Analysis			Prep Method		
Parameter	Method	Results	Units	DQ	MDL	MRL	MCL	Date	Time	By	Date	By	Method
Hexachlorobutadiene	EPA 8270E	95.0	%	--	20.00	1.00	--	02/27/2025	05:48	MDSL	02/24/2025	RMR	EPA 3550B
Phenol	EPA 8270E	77.7	%	--	20.00	1.00	--	02/27/2025	05:48	MDSL	02/24/2025	RMR	EPA 3550B
4-Nitrophenol	EPA 8270E	85.3	%	--	130.00	10.00	--	02/27/2025	05:48	MDSL	02/24/2025	RMR	EPA 3550B
2,4,5-Trichlorophenol	EPA 8270E	117	%	--	20.00	1.00	--	02/27/2025	05:48	MDSL	02/24/2025	RMR	EPA 3550B
2,4,6-Trichlorophenol	EPA 8270E	99.3	%	--	20.00	1.00	--	02/27/2025	05:48	MDSL	02/24/2025	RMR	EPA 3550B
2,4-Dinitrophenol	EPA 8270E	73.2	%	--	85.00	10.00	--	02/27/2025	05:48	MDSL	02/24/2025	RMR	EPA 3550B
2,4-Dinitrotoluene	EPA 8270E	104	%	--	20.00	1.00	--	02/27/2025	05:48	MDSL	02/24/2025	RMR	EPA 3550B
4-Bromophenyl phenyl ether	EPA 8270E	120	%	--	20.00	1.00	--	02/27/2025	05:48	MDSL	02/24/2025	RMR	EPA 3550B
Bis(2-chloroethyl) ether	EPA 8270E	73.9	%	--	20.00	1.00	--	02/27/2025	05:48	MDSL	02/24/2025	RMR	EPA 3550B
Fluorene	EPA 8270E	98.0	%	--	20.00	1.00	--	02/27/2025	05:48	MDSL	02/24/2025	RMR	EPA 3550B
Butyl benzyl phthalate	EPA 8270E	76.3	%	--	20.00	1.00	--	02/27/2025	05:48	MDSL	02/24/2025	RMR	EPA 3550B
2-Nitrophenol	EPA 8270E	105	%	--	20.00	1.00	--	02/27/2025	05:48	MDSL	02/24/2025	RMR	EPA 3550B
2,4-Dichlorophenol	EPA 8270E	121	%	--	20.00	1.00	--	02/27/2025	05:48	MDSL	02/24/2025	RMR	EPA 3550B
Benzo(a)anthracene	EPA 8270E	102	%	--	20.00	1.00	--	02/27/2025	05:48	MLSL	02/24/2025	RMR	EPA 3550B
Hexachlorobenzene	EPA 8270E	135	%	Q	20.00	1.00	--	02/27/2025	05:48	MDSL	02/24/2025	RMR	EPA 3550B

To: CMA ARCHITECTS & ENGINEERS LLP
P.O. BOX 11490
SAN JUAN PR 00922

Attn: ENG. PEDRO JANER
Source: **MS#1:LOT 110-01 B-1 @ 0'-4'**
LOT 110-01 BAYAMON & TOA ALTA, PR

Project Name: EQB
Facility: LOT 110-01 BAYAMON & TOA ALTA
Description: SOIL - Grab
Client Ref. #: N/A

Laboratory Test Report

This report shall not be reproduced, except in full, without the written consent of Environmental Quality Laboratories, Inc.

Sample Number:	**4142434**	Collected Date & Time:	**02/13/2025** 12:00	Date of Report:	03/12/2025
Work Order:	257-01-75	Received Date & Time:	02/13/2025 14:10	Collected By:	GFLORES - EQLAB045
Delivery Slip:	2025-01799	Temperature at Arrival:	2.0 °C	Eqlab Rep.:	ELAZARO
Folder Number:	368481			Proposal Number:	31723 - 4

Remarks:

					Limits			Analysis			Prep Method		
Parameter	Method	Results	Units	DQ	MDL	MRL	MCL	Date	Time	By	Date	By	Method
Indeno(1,2,3-cd)pyrene	EPA 8270E	47.7	%	Q	20.00	1.00	--	02/27/2025	05:48	MDSL	02/24/2025	RMR	EPA 3550B
Pyrene	EPA 8270E	73.0	%	--	20.00	1.00	--	02/27/2025	05:48	MDSL	02/24/2025	RMR	EPA 3550B
2-Chlorophenol	EPA 8270E	81.8	%	--	20.00	1.00	--	02/27/2025	05:48	MDSL	02/24/2025	RMR	EPA 3550B
Nitrobenzene	EPA 8270E	89.7	%	--	30.00	1.00	--	02/27/2025	05:48	MDSL	02/24/2025	RMR	EPA 3550B
Isophorone	EPA 8270E	98.2	%	--	20.00	1.00	--	02/27/2025	05:48	MDSL	02/24/2025	RMR	EPA 3550B
Anthracene	EPA 8270E	95.1	%	--	20.00	1.00	--	02/27/2025	05:48	MDSL	02/24/2025	RMR	EPA 3550B
1,2-Dichlorobenzene	EPA 8270E	86.9	%	--	20.00	1.00	--	02/27/2025	05:48	MLSL	02/24/2025	RMR	EPA 3550B
2-Methylnaphthalene	EPA 8270E	56.2	%	Q	20.00	1.00	--	02/27/2025	05:48	MDSL	02/24/2025	RMR	EPA 3550B
Phenanthrene	EPA 8270E	92.8	%	--	20.00	1.00	--	02/27/2025	05:48	MDSL	02/24/2025	RMR	EPA 3550B

SONIA PICHARDO RODRIGUEZ Químico Licenciado Estado Libre Asociado de Puerto Rico LICENCIA NUM. 8038

Laboratory Director

ND = Not Detected MCL = Maximum Contaminant Level BDL = Below Detection Limit DNI = Does Not Ignite MDL = Minimum Detection Limit N/A = Not Applicable
MO = Monitoring Only MRL = Minimum Reporting Level PTRL = Pattern Recognition Level. All results are calculated on a wet weight basis unless otherwise stated. All results relate only to this sample.
* = Parameter is not accredited under EQLab's NELAP Certification

The results presented herein meet all NELAC requirements.
Refer to eqlab certification number E87783 at www.eqlab.com.

PRDOH Certified
EPA ID PR00014

ENVIRONMENTAL QUALITY LABORATORIES, INC.
60 E STREET, MINILLAS INDUSTRIAL PARK, BAYAMON, PR 00959
PO BOX 11458 SANTURCE, PR 00910-1458 TEL. (787) 288-6420 FAX (787) 288-6465 www.eqlab.com

To: CMA ARCHITECTS & ENGINEERS LLP
P.O. BOX 11490
SAN JUAN PR 00922

Attn: ENG. PEDRO JANER
Source: **MSD#1:LOT 110-01 B-1 @ 0'-4'**
LOT 110-01 BAYAMON & TOA ALTA, PR

Project Name: EQB
Facility: LOT 110-01 BAYAMON & TOA ALTA
Description: SOIL - Grab
Client Ref. #: N/A

Laboratory Test Report

This report shall not be reproduced, except in full, without the written consent of Environmental Quality Laboratories, Inc.

Sample Number:	**4142435**	Collected Date & Time:	**02/13/2025** 12:00	Date of Report:	03/12/2025
Work Order:	257-01-75	Received Date & Time:	02/13/2025 14:10	Collected By:	GFLORES - EQLAB045
Delivery Slip:	2025-01799	Temperature at Arrival:	2.0 °C	Eqlab Rep.:	ELAZARO
Folder Number:	368481			Proposal Number:	31723 - 4

Remarks:

					Limits			Analysis			Prep Method		
Parameter	Method	Results	Units	DQ	MDL	MRL	MCL	Date	Time	By	Date	By	Method
Cyanide - Total	EPA 9013/9012A	96.7	%	--	0.3000	0.0100	--	02/25/2025	16:52	GVM	02/25/2025	GVM	Distillation
Mercury - Total	EPA 7471A	0.2725	mg/Kg	D,Q	0.0400	0.0010	--	02/21/2025	11:20	SNA	02/19/2025	--	Method Digestio
TPH as DRO/ORO (C10-C38)	EPA 8015B	108	%	--	10.000	10.000	--	02/25/2025	19:54	RMR	02/20/2025	RMR	EPA 3550B
TPH as GRO (C6-C10)	EPA 8015B	69.5	%	Q	100.0	250.0	--	02/25/2025	09:45	MLSL	02/14/2025	--	EPA 5035A
Aluminum - Total	EPA 6010D	180	%	D,Q	37.5	62.5	--	03/07/2025	18:49	MSSC	02/20/2025	--	SW846-3050B
Barium -Total	EPA 6010D	106	%	D	12.50	125.00	--	03/07/2025	18:49	MSSC	02/20/2025	--	SW846-3050B
Beryllium - Total	EPA 6010D	84.0	%	D	0.50	2.50	--	03/07/2025	18:49	MSSC	02/20/2025	--	SW846-3050B
Boron - Total	EPA 6010D	115	%	D	25.0	125.0	--	03/07/2025	18:49	MSSC	02/20/2025	--	SW846-3050B
Cadmium - Total	EPA 6010D	116	%	D	0.63	1.25	--	03/07/2025	18:49	MSSC	02/20/2025	--	SW846-3050B
Calcium - Total	EPA 6010D	110	%	D	1250.0	12500.0	--	02/28/2025	16:37	MSSC	02/20/2025	--	SW846-3050B
Chromium - Total	EPA 6010D	116	%	D	11.25	125.00	--	03/07/2025	18:49	MSSC	02/20/2025	--	SW846-3050B
Cobalt - Total	EPA 6010D	115	%	D	7.50	125.00	--	03/07/2025	18:49	MSSC	02/20/2025	--	SW846-3050B
Copper - Total	EPA 6010D	118	%	D	7.50	62.50	--	03/07/2025	18:49	MSSC	02/20/2025	--	SW846-3050B
Iron - Total	EPA 6010D	183	%	D,Q	25.0	62.5	--	03/07/2025	18:49	MSSC	02/20/2025	--	SW846-3050B
Lead - Total	EPA 6010D	112	%	D	18.75	125.00	--	03/07/2025	18:49	MSSC	02/20/2025	--	SW846-3050B

To: CMA ARCHITECTS & ENGINEERS LLP
P.O. BOX 11490
SAN JUAN PR 00922

Attn: ENG. PEDRO JANER
Source: **MSD#1:LOT 110-01 B-1 @ 0'-4'**
LOT 110-01 BAYAMON & TOA ALTA, PR

Project Name: EQB
Facility: LOT 110-01 BAYAMON & TOA ALTA
Description: SOIL - Grab
Client Ref. #: N/A

Laboratory Test Report

This report shall not be reproduced, except in full, without the written consent of Environmental Quality Laboratories, Inc.

Sample Number:	**4142435**	Collected Date & Time:	**02/13/2025** 12:00	Date of Report:	03/12/2025
Work Order:	257-01-75	Received Date & Time:	02/13/2025 14:10	Collected By:	GFLORES - EQLAB045
Delivery Slip:	2025-01799	Temperature at Arrival:	2.0 °C	Eqlab Rep.:	ELAZARO
Folder Number:	368481			Proposal Number:	31723 - 4

Remarks:

	Parameter	Method	Results	Units	DQ	Limits MDL	Limits MRL	Limits MCL	Analysis Date	Analysis Time	Analysis By	Prep Method Date	Prep Method By	Prep Method
	Magnesium - Total	EPA 6010D	115	%	D	250.0	2500.0	--	03/07/2025	18:49	MSSC	02/20/2025	--	SW846-3050B
	Manganese - Total	EPA 6010D	131	%	D,Q	6.25	125.00	--	03/07/2025	18:49	MSSC	02/20/2025	--	SW846-3050B
	Nickel - Total	EPA 6010D	114	%	D	6.25	31.25	--	03/07/2025	18:49	MSSC	02/20/2025	--	SW846-3050B
	Potassium - Total	EPA 6010D	98.3	%	D	250.0	1250.0	--	03/07/2025	18:49	MSSC	02/20/2025	--	SW846-3050B
	Selenium - Total	EPA 6010D	109	%	D	37.50	125.00	--	03/07/2025	18:49	MSSC	02/20/2025	--	SW846-3050B
	Silver - Total	EPA 6010D	126	%	D,Q	6.25	12.50	--	03/07/2025	18:49	MSSC	02/20/2025	--	SW846-3050B
	Sodium - Total	EPA 6010D	104	%	D	625.0	2500.0	--	03/07/2025	18:49	MSSC	02/20/2025	--	SW846-3050B
	Thallium - Total	EPA 6010D	105	%	D	75.0	125.0	--	03/07/2025	18:49	MSSC	02/20/2025	--	SW846-3050B
+	Silica - Total	EPA 6010D	116	%	D	375.0	2500.0	--	03/07/2025	18:49	MSSC	02/20/2025	--	SW846-3050B
+	Silicon - Total	EPA 6010D	116	%	D	375.0	2500.0	--	03/07/2025	18:49	MSSC	02/20/2025	--	SW846-3050B
	Strontium - Total	EPA 6010D	109	%	D	10.00	125.00	--	03/07/2025	18:49	MSSC	02/20/2025	--	SW846-3050B
	Arsenic - Total	EPA 6010D	115	%	D	12.50	125.00	--	03/07/2025	18:49	MSSC	02/20/2025	--	SW846-3050B
	Antimony - Total	EPA 6010D	113	%	D	12.50	125.00	--	03/07/2025	18:49	MSSC	02/20/2025	--	SW846-3050B
	Vanadium - Total	EPA 6010D	115	%	D	10.00	125.00	--	03/07/2025	18:49	MSSC	02/20/2025	--	SW846-3050B
	Zinc - Total	EPA 6010D	115	%	D	25.00	312.50	--	03/07/2025	18:49	MSSC	02/20/2025	--	SW846-3050B

ND = Not Detected MCL = Maximum Contaminant Level BDL = Below Detection Limit DNI = Does Not Ignite MDL = Minimum Detection Limit N/A = Not Applicable
MO = Monitoring Only MRL = Minimum Reporting Level PTRL = Pattern Recognition Level. All results are calculated on a wet weight basis unless otherwise stated. All results relate only to this sample.
+ = Parameter is not accredited under EQLab's NELAP Certification

The results presented herein meet all NELAC requirements.
Refer to eqlab certification number E87783 at www.eqlab.com.

ENVIRONMENTAL QUALITY LABORATORIES, INC.
60 E STREET, MINILLAS INDUSTRIAL PARK, BAYAMON, PR 00959
PO BOX 11458 SANTURCE, PR 00910-1458 TEL. (787) 288-6420 FAX (787) 288-6465 www.eqlab.com

PRDOH Certified
EPA ID PR00014

To: CMA ARCHITECTS & ENGINEERS LLP
P.O. BOX 11490
SAN JUAN PR 00922

Attn: ENG. PEDRO JANER
Source: **MSD#1:LOT 110-01 B-1 @ 0'-4'**
LOT 110-01 BAYAMON & TOA ALTA, PR

Project Name: EQB
Facility: LOT 110-01 BAYAMON & TOA ALTA
Description: SOIL - Grab
Client Ref. #: N/A

Laboratory Test Report

This report shall not be reproduced, except in full, without the written consent of Environmental Quality Laboratories, Inc.

Sample Number:	4142435	Collected Date & Time:	02/13/2025 12:00	Date of Report:	03/12/2025
Work Order:	257-01-75	Received Date & Time:	02/13/2025 14:10	Collected By:	GFLORES - EQLAB045
Delivery Slip:	2025-01799	Temperature at Arrival:	2.0 °C	Eqlab Rep.:	ELAZARO
Folder Number:	368481			Proposal Number:	31723 - 4

Remarks:

					Limits			Analysis			Prep Method		
Parameter	Method	Results	Units	DQ	MDL	MRL	MCL	Date	Time	By	Date	By	Method
Aroclor 1221	EPA 8082A	97.9	%	--	0.00830	0.00200	--	03/06/2025	11:51	JSSM	02/25/2025	--	EPA 3550B
4,4-DDE	EPA 8081B	125	%	--	0.850	0.100	--	03/07/2025	03:49	JSSM	02/25/2025	--	EPA 3550B
Endosulfan sulfate	EPA 8081B	106	%	--	0.700	0.100	--	03/07/2025	03:49	JSSM	02/25/2025	--	EPA 3550B
Endrin aldehyde	EPA 8081B	86.4	%	--	0.700	0.100	--	03/07/2025	03:49	JSSM	02/25/2025	--	EPA 3550B
Heptachlor epoxide	EPA 8081B	123	%	--	0.700	0.100	--	03/07/2025	03:49	JSSM	02/25/2025	--	EPA 3550B
Dieldrin	EPA 8081B	124	%	--	0.750	0.100	--	03/07/2025	03:49	JSSM	02/25/2025	--	EPA 3550B
4,4-DDD	EPA 8081B	117	%	--	0.650	0.100	--	03/07/2025	03:49	JSSM	02/25/2025	--	EPA 3550B
Alpha-BHC	EPA 8081B	119	%	--	0.850	0.100	--	03/07/2025	03:49	JSSM	02/25/2025	--	EPA 3550B
Aldrin	EPA 8081B	124	%	--	0.700	0.100	--	03/07/2025	03:49	JSSM	02/25/2025	--	EPA 3550B
Endosulfan I	EPA 8081B	124	%	--	1.400	0.100	--	03/07/2025	03:49	JSSM	02/25/2025	--	EPA 3550B
Methoxychlor	EPA 8081B	67.7	%	--	1.100	0.160	--	03/07/2025	03:49	JSSM	02/25/2025	--	EPA 3550B
4,4-DDT	EPA 8081B	92.9	%	--	0.650	0.100	--	03/07/2025	03:49	JSSM	02/25/2025	--	EPA 3550B
Gamma-Chlordane	EPA 8081B	114	%	--	1.200	0.160	--	03/07/2025	03:49	JSSM	02/25/2025	--	EPA 3550B
Beta - BHC	EPA 8081B	94.9	%	--	0.900	0.100	--	03/07/2025	03:49	JSSM	02/25/2025	--	EPA 3550B
Gamma - BHC	EPA 8081B	123	%	--	0.450	0.100	--	03/07/2025	03:49	JSSM	02/25/2025	--	EPA 3550B

To: CMA ARCHITECTS & ENGINEERS LLP
P.O. BOX 11490
SAN JUAN PR 00922

Attn: ENG. PEDRO JANER
Source: **MSD#1:LOT 110-01 B-1 @ 0'-4'**
LOT 110-01 BAYAMON & TOA ALTA, PR

Project Name: EQB
Facility: LOT 110-01 BAYAMON & TOA ALTA
Description: SOIL - Grab
Client Ref. #: N/A

Laboratory Test Report

This report shall not be reproduced, except in full, without the written consent of Environmental Quality Laboratories, Inc.

Sample Number:	**4142435**	Collected Date & Time:	**02/13/2025** 12:00	Date of Report:	03/12/2025
Work Order:	257-01-75	Received Date & Time:	02/13/2025 14:10	Collected By:	GFLORES - EQLAB045
Delivery Slip:	2025-01799	Temperature at Arrival:	2.0 °C	Eqlab Rep.:	ELAZARO
Folder Number:	368481			Proposal Number:	31723 - 4

Remarks:

					Limits			Analysis			Prep Method		
Parameter	Method	Results	Units	DQ	MDL	MRL	MCL	Date	Time	By	Date	By	Method
Endrin	EPA 8081B	95.2	%	--	0.700	0.100	--	03/07/2025	03:49	JSSM	02/25/2025	--	EPA 3550B
Endosulfan II	EPA 8081B	125	%	--	0.700	0.100	--	03/07/2025	03:49	JSSM	02/25/2025	--	EPA 3550B
Hexachlorocyclopentadiene	EPA 8081B	86.5	%	--	2.800	1.000	--	03/07/2025	03:49	JSSM	02/25/2025	--	EPA 3550B
Alpha-Chlordane	EPA 8081B	114	%	--	1.100	0.160	--	03/07/2025	03:49	JSSM	02/25/2025	--	EPA 3550B
Delta-BHC	EPA 8081B	94.7	%	--	0.750	0.100	--	03/07/2025	03:49	JSSM	02/25/2025	--	EPA 3550B
Heptachlor	EPA 8081B	114	%	--	0.900	0.100	--	03/07/2025	03:49	JSSM	02/25/2025	--	EPA 3550B
Bromoform	EPA 8260D	84.5	%	--	2.00	3.00	--	02/22/2025	02:43	EMRO	02/21/2025	--	EPA 5035A
4-Methyl-2-pentanone	EPA 8260D	120	%	--	12.00	15.00	--	02/22/2025	02:43	EMRO	02/21/2025	--	EPA 5035A
Chloroform	EPA 8260D	72.2	%	--	2.00	3.00	--	02/22/2025	02:43	EMRO	02/21/2025	--	EPA 5035A
Styrene	EPA 8260D	69.7	%	Q	2.00	3.00	--	02/22/2025	02:43	EMRO	02/21/2025	--	EPA 5035A
Carbon tetrachloride	EPA 8260D	97.6	%	--	2.00	3.00	--	02/22/2025	02:43	EMRO	02/21/2025	--	EPA 5035A
1,2,4-Trichlorobenzene	EPA 8260D	56.1	%	Q	2.00	3.00	--	02/22/2025	02:43	EMRO	02/21/2025	--	EPA 5035A
cis-1,2-Dichloroethene	EPA 8260D	110	%	--	2.00	3.00	--	02/22/2025	02:43	EMRO	02/21/2025	--	EPA 5035A
Chloromethane	EPA 8260D	104	%	--	2.00	3.00	--	02/22/2025	02:43	EMRO	02/21/2025	--	EPA 5035A
Benzene	EPA 8260D	88.4	%	--	2.00	3.00	--	02/22/2025	02:43	EMRO	02/21/2025	--	EPA 5035A

To: CMA ARCHITECTS & ENGINEERS LLP
P.O. BOX 11490
SAN JUAN PR 00922

Attn: ENG. PEDRO JANER
Source: **MSD#1:LOT 110-01 B-1 @ 0'-4'**
LOT 110-01 BAYAMON & TOA ALTA, PR

Project Name: EQB
Facility: LOT 110-01 BAYAMON & TOA ALTA
Description: SOIL - Grab
Client Ref. #: N/A

eqlab ENVIRONMENTAL QUALITY LABORATORIES, INC.

Laboratory Test Report

This report shall not be reproduced, except in full, without the written consent of Environmental Quality Laboratories, Inc.

Sample Number:	**4142435**	Collected Date & Time:	**02/13/2025** 12:00	Date of Report:	03/12/2025
Work Order:	257-01-75	Received Date & Time:	02/13/2025 14:10	Collected By:	GFLORES - EQLAB045
Delivery Slip:	2025-01799	Temperature at Arrival:	2.0 °C	Eqlab Rep.:	ELAZARO
Folder Number:	368481			Proposal Number:	31723 - 4

Remarks:

					Limits			Analysis			Prep Method		
Parameter	Method	Results	Units	DQ	MDL	MRL	MCL	Date	Time	By	Date	By	Method
Chloroethane	EPA 8260D	113	%	--	2.00	3.00	--	02/22/2025	02:43	EMRO	02/21/2025	--	EPA 5035A
1,1,1,2-Tetrachloroethane	EPA 8260D	82.1	%	--	2.00	3.00	--	02/22/2025	02:43	EMRO	02/21/2025	--	EPA 5035A
1,1,2-Trichloroethane	EPA 8260D	100	%	--	2.00	3.00	--	02/22/2025	02:43	EMRO	02/21/2025	--	EPA 5035A
1,1-Dichloroethane	EPA 8260D	116	%	--	2.00	3.00	--	02/22/2025	02:43	EMRO	02/21/2025	--	EPA 5035A
1,3-Dichlorobenzene	EPA 8260D	63.4	%	Q	2.00	3.00	--	02/22/2025	02:43	EMRO	02/21/2025	--	EPA 5035A
1,2-Dichloroethane	EPA 8260D	107	%	--	2.00	3.00	--	02/22/2025	02:43	EMRO	02/21/2025	--	EPA 5035A
1,1,1-Trichloroethane	EPA 8260D	92.8	%	--	2.00	3.00	--	02/22/2025	02:43	EMRO	02/21/2025	--	EPA 5035A
Bromodichloromethane	EPA 8260D	99.8	%	--	2.00	3.00	--	02/22/2025	02:43	EMRO	02/21/2025	--	EPA 5035A
Bromomethane	EPA 8260D	116	%	--	2.00	3.00	--	02/22/2025	02:43	EMRO	02/21/2025	--	EPA 5035A
trans-1,3-Dichloropropene	EPA 8260D	95.1	%	--	1.20	3.00	--	02/22/2025	02:43	EMRO	02/21/2025	--	EPA 5035A
Carbon disulfide	EPA 8260D	105	%	--	12.00	15.00	--	02/22/2025	02:43	EMRO	02/21/2025	--	EPA 5035A
Dibromochloromethane	EPA 8260D	95.1	%	--	2.00	3.00	--	02/22/2025	02:43	EMRO	02/21/2025	--	EPA 5035A
Dichloromethane	EPA 8260D	122	%	--	2.00	3.00	--	02/22/2025	02:43	EMRO	02/21/2025	--	EPA 5035A
Ethylbenzene	EPA 8260D	81.4	%	--	2.00	3.00	--	02/22/2025	02:43	EMRO	02/21/2025	--	EPA 5035A
Tetrachloroethene	EPA 8260D	83.3	%	--	2.00	3.00	--	02/22/2025	02:43	EMRO	02/21/2025	--	EPA 5035A

To: CMA ARCHITECTS & ENGINEERS LLP
P.O. BOX 11490
SAN JUAN PR 00922

Attn: ENG. PEDRO JANER
Source: **MSD#1:LOT 110-01 B-1 @ 0'-4'**
LOT 110-01 BAYAMON & TOA ALTA, PR

Project Name: EQB
Facility: LOT 110-01 BAYAMON & TOA ALTA
Description: SOIL - Grab
Client Ref. #: N/A

Laboratory Test Report

This report shall not be reproduced, except in full, without the written consent of Environmental Quality Laboratories, Inc.

Sample Number:	**4142435**	Collected Date & Time:	**02/13/2025** 12:00	Date of Report:	03/12/2025
Work Order:	257-01-75	Received Date & Time:	02/13/2025 14:10	Collected By:	GFLORES - EQLAB045
Delivery Slip:	2025-01799	Temperature at Arrival:	2.0 °C	Eqlab Rep.:	ELAZARO
Folder Number:	368481			Proposal Number:	31723 - 4

Remarks:

					Limits			Analysis			Prep Method		
Parameter	Method	Results	Units	DQ	MDL	MRL	MCL	Date	Time	By	Date	By	Method
1,1,2,2-Tetrachloroethane	EPA 8260D	91.4	%	--	2.00	3.00	--	02/22/2025	02:43	EMRO	02/21/2025	--	EPA 5035A
Toluene	EPA 8260D	90.6	%	--	2.00	3.00	--	02/22/2025	02:43	EMRO	02/21/2025	--	EPA 5035A
o-Xylene	EPA 8260D	81.8	%	--	2.00	3.00	--	02/22/2025	02:43	EMRO	02/21/2025	--	EPA 5035A
m,p-Xylene	EPA 8260D	80.9	%	--	4.00	6.00	--	02/22/2025	02:43	EMRO	02/21/2025	--	EPA 5035A
1,1-Dichloroethene	EPA 8260D	110	%	--	2.00	3.00	--	02/22/2025	02:43	EMRO	02/21/2025	--	EPA 5035A
1,2-Dichloropropane	EPA 8260D	94.5	%	--	2.00	3.00	--	02/22/2025	02:43	EMRO	02/21/2025	--	EPA 5035A
Bromochloromethane	EPA 8260D	116	%	--	2.00	3.00	--	02/22/2025	02:43	EMRO	02/21/2025	--	EPA 5035A
Vinyl chloride	EPA 8260D	126	%	--	2.00	3.00	--	02/22/2025	02:43	EMRO	02/21/2025	--	EPA 5035A
1,4-Dichlorobenzene	EPA 8260D	71.2	%	--	2.00	3.00	--	02/22/2025	02:43	EMRO	02/21/2025	--	EPA 5035A
Trichloroethene	EPA 8260D	86.1	%	--	2.00	3.00	--	02/22/2025	02:43	EMRO	02/21/2025	--	EPA 5035A
cis-1,3-Dichloropropene	EPA 8260D	91.1	%	--	2.00	3.00	--	02/22/2025	02:43	EMRO	02/21/2025	--	EPA 5035A
trans-1,2-Dichloroethene	EPA 8260D	107	%	--	2.00	3.00	--	02/22/2025	02:43	EMRO	02/21/2025	--	EPA 5035A
Acetone	EPA 8260D	130	%	--	12.00	15.00	--	02/22/2025	02:43	EMRO	02/21/2025	--	EPA 5035A
2-Butanone	EPA 8260D	107	%	--	11.00	15.00	--	02/22/2025	02:43	EMRO	02/21/2025	--	EPA 5035A
2-Hexanone	EPA 8260D	93.2	%	--	12.00	15.00	--	02/22/2025	02:43	EMRO	02/21/2025	--	EPA 5035A

To: CMA ARCHITECTS & ENGINEERS LLP
P.O. BOX 11490
SAN JUAN PR 00922

Attn: ENG. PEDRO JANER
Source: **MSD#1:LOT 110-01 B-1 @ 0'-4'**
LOT 110-01 BAYAMON & TOA ALTA, PR

Project Name: EQB
Facility: LOT 110-01 BAYAMON & TOA ALTA
Description: SOIL - Grab
Client Ref. #: N/A

ENVIRONMENTAL QUALITY LABORATORIES, INC.

Laboratory Test Report

This report shall not be reproduced, except in full, without the written consent of Environmental Quality Laboratories, Inc.

Sample Number:	**4142435**	Collected Date & Time:	**02/13/2025** 12:00	Date of Report:	03/12/2025
Work Order:	257-01-75	Received Date & Time:	02/13/2025 14:10	Collected By:	GFLORES - EQLAB045
Delivery Slip:	2025-01799	Temperature at Arrival:	2.0 °C	Eqlab Rep.:	ELAZARO
Folder Number:	368481			Proposal Number:	31723 - 4

Remarks:

Parameter	Method	Results	Units	DQ	Limits MDL	Limits MRL	Limits MCL	Analysis Date	Analysis Time	Analysis By	Prep Method Date	Prep Method By	Prep Method Method
Chlorobenzene	EPA 8260D	77.7	%	--	2.00	3.00	--	02/22/2025	02:43	EMRO	02/21/2025	--	EPA 5035A
Benzo[a]pyrene	EPA 8270E	107	%	--	20.00	1.00	--	02/27/2025	06:44	MDSL	02/24/2025	RMR	EPA 3550B
Hexachlorobutadiene	EPA 8270E	94.9	%	--	20.00	1.00	--	02/27/2025	06:44	MDSL	02/24/2025	RMR	EPA 3550B
Indeno(1,2,3-cd)pyrene	EPA 8270E	36.2	%	Q	20.00	1.00	--	02/27/2025	06:44	MDSL	02/24/2025	RMR	EPA 3550B
Acenaphthene	EPA 8270E	92.6	%	--	20.00	1.00	--	02/27/2025	06:44	MDSL	02/24/2025	RMR	EPA 3550B
Dibenzo(a,h)anthracene	EPA 8270E	33.2	%	Q	20.00	1.00	--	02/27/2025	06:44	MLSL	02/24/2025	RMR	EPA 3550B
Hexachlorocyclopentadiene	EPA 8270E	74.4	%	Q	50.00	10.00	--	02/27/2025	06:44	MDSL	02/24/2025	RMR	EPA 3550B
Hexachloroethane	EPA 8270E	97.1	%	--	20.00	1.00	--	02/27/2025	06:44	MDSL	02/24/2025	RMR	EPA 3550B
Nitrobenzene	EPA 8270E	85.8	%	--	30.00	1.00	--	02/27/2025	06:44	MDSL	02/24/2025	RMR	EPA 3550B
Benzo(k)fluoranthene	EPA 8270E	138	%	Q	20.00	1.00	--	02/27/2025	06:44	MDSL	02/24/2025	RMR	EPA 3550B
Hexachlorobenzene	EPA 8270E	136	%	Q	20.00	1.00	--	02/27/2025	06:44	MDSL	02/24/2025	RMR	EPA 3550B
Anthracene	EPA 8270E	95.5	%	--	20.00	1.00	--	02/27/2025	06:44	MDSL	02/24/2025	RMR	EPA 3550B
Bis(2-chloroethoxy)methane	EPA 8270E	90.6	%	--	20.00	1.00	--	02/27/2025	06:44	MDSL	02/24/2025	RMR	EPA 3550B
Dimethyl phthalate	EPA 8270E	95.9	%	--	20.00	1.00	--	02/27/2025	06:44	MDSL	02/24/2025	RMR	EPA 3550B
Pyrene	EPA 8270E	74.4	%	--	20.00	1.00	--	02/27/2025	06:44	MDSL	02/24/2025	RMR	EPA 3550B

To: CMA ARCHITECTS & ENGINEERS LLP
P.O. BOX 11490
SAN JUAN PR 00922

Attn: ENG. PEDRO JANER
Source: **MSD#1:LOT 110-01 B-1 @ 0'-4'**
LOT 110-01 BAYAMON & TOA ALTA, PR

Project Name: EQB
Facility: LOT 110-01 BAYAMON & TOA ALTA
Description: SOIL - Grab
Client Ref. #: N/A

Laboratory Test Report

This report shall not be reproduced, except in full, without the written consent of Environmental Quality Laboratories, Inc.

Sample Number:	4142435	Collected Date & Time:	02/13/2025 12:00	Date of Report:	03/12/2025
Work Order:	257-01-75	Received Date & Time:	02/13/2025 14:10	Collected By:	GFLORES - EQLAB045
Delivery Slip:	2025-01799	Temperature at Arrival:	2.0 °C	Eqlab Rep.:	ELAZARO
Folder Number:	368481			Proposal Number:	31723 - 4

Remarks:

					Limits			Analysis			Prep Method		
Parameter	Method	Results	Units	DQ	MDL	MRL	MCL	Date	Time	By	Date	By	Method
Di-n-butyl phthalate	EPA 8270E	96.1	%	--	20.00	1.00	--	02/27/2025	06:44	MDSL	02/24/2025	RMR	EPA 3550B
Isophorone	EPA 8270E	93.3	%	--	20.00	1.00	--	02/27/2025	06:44	MDSL	02/24/2025	RMR	EPA 3550B
Benzo(g,h,i)perylene	EPA 8270E	23.6	%	Q	20.00	1.00	--	02/27/2025	06:44	MDSL	02/24/2025	RMR	EPA 3550B
1,4-Dichlorobenzene	EPA 8270E	61.9	%	Q	20.00	1.00	--	02/27/2025	06:44	MDSL	02/24/2025	RMR	EPA 3550B
2-Chlorophenol	EPA 8270E	80.6	%	--	20.00	1.00	--	02/27/2025	06:44	MDSL	02/24/2025	RMR	EPA 3550B
3,3-Dichlorobenzidine	EPA 8270E	129	%	--	30.00	1.00	--	02/27/2025	06:44	MDSL	02/24/2025	RMR	EPA 3550B
Acenaphthylene	EPA 8270E	101	%	--	20.00	1.00	--	02/27/2025	06:44	MDSL	02/24/2025	RMR	EPA 3550B
2,4-Dichlorophenol	EPA 8270E	113	%	--	20.00	1.00	--	02/27/2025	06:44	MDSL	02/24/2025	RMR	EPA 3550B
Bis(2-chloroethyl) ether	EPA 8270E	74.2	%	--	20.00	1.00	--	02/27/2025	06:44	MDSL	02/24/2025	RMR	EPA 3550B
2,4,6-Trichlorophenol	EPA 8270E	93.7	%	--	20.00	1.00	--	02/27/2025	06:44	MDSL	02/24/2025	RMR	EPA 3550B
2,6-Dinitrotoluene	EPA 8270E	103	%	--	20.00	1.00	--	02/27/2025	06:44	MDSL	02/24/2025	RMR	EPA 3550B
Di-n-octyl phthalate	EPA 8270E	126	%	--	20.00	1.00	--	02/27/2025	06:44	MDSL	02/24/2025	RMR	EPA 3550B
2-Chloronaphthalene	EPA 8270E	85.7	%	--	20.00	1.00	--	02/27/2025	06:44	MDSL	02/24/2025	RMR	EPA 3550B
4-Chloro-3-methylphenol	EPA 8270E	101	%	--	20.00	1.00	--	02/27/2025	06:44	MDSL	02/24/2025	RMR	EPA 3550B
4-Nitrophenol	EPA 8270E	84.6	%	--	130.00	10.00	--	02/27/2025	06:44	MDSL	02/24/2025	RMR	EPA 3550B

To: CMA ARCHITECTS & ENGINEERS LLP
P.O. BOX 11490
SAN JUAN PR 00922

Attn: ENG. PEDRO JANER
Source: **MSD#1:LOT 110-01 B-1 @ 0'-4'**
LOT 110-01 BAYAMON & TOA ALTA, PR

Project Name: EQB
Facility: LOT 110-01 BAYAMON & TOA ALTA
Description: SOIL - Grab
Client Ref. #: N/A

Laboratory Test Report

This report shall not be reproduced, except in full, without the written consent of Environmental Quality Laboratories, Inc.

Sample Number:	**4142435**	Collected Date & Time:	**02/13/2025** 12:00	Date of Report:	03/12/2025
Work Order:	257-01-75	Received Date & Time:	02/13/2025 14:10	Collected By:	GFLORES - EQLAB045
Delivery Slip:	2025-01799	Temperature at Arrival:	2.0 °C	Eqlab Rep.:	ELAZARO
Folder Number:	368481			Proposal Number:	31723 - 4

Remarks:

Parameter	Method	Results	Units	DQ	Limits MDL	Limits MRL	Limits MCL	Analysis Date	Analysis Time	Analysis By	Prep Method Date	Prep Method By	Prep Method Method
Benzo(b)fluoranthene	EPA 8270E	153	%	Q	20.00	1.00	--	02/27/2025	06:44	MDSL	02/24/2025	RMR	EPA 3550B
Fluoranthene	EPA 8270E	65.6	%	Q	20.00	1.00	--	02/27/2025	06:44	MDSL	02/24/2025	RMR	EPA 3550B
Pentachlorophenol	EPA 8270E	214	%	Q	60.00	10.00	--	02/27/2025	06:44	MDSL	02/24/2025	RMR	EPA 3550B
2,4,5-Trichlorophenol	EPA 8270E	109	%	--	20.00	1.00	--	02/27/2025	06:44	MDSL	02/24/2025	RMR	EPA 3550B
Fluorene	EPA 8270E	97.1	%	--	20.00	1.00	--	02/27/2025	06:44	MDSL	02/24/2025	RMR	EPA 3550B
1,2-Dichlorobenzene	EPA 8270E	85.0	%	--	20.00	1.00	--	02/27/2025	06:44	MLSL	02/24/2025	RMR	EPA 3550B
Diethyl phthalate	EPA 8270E	99.6	%	--	20.00	1.00	--	02/27/2025	06:44	MDSL	02/24/2025	RMR	EPA 3550B
2,4-Dimethylphenol	EPA 8270E	86.0	%	--	30.00	1.00	--	02/27/2025	06:44	MDSL	02/24/2025	RMR	EPA 3550B
Benzo(a)anthracene	EPA 8270E	101	%	--	20.00	1.00	--	02/27/2025	06:44	MLSL	02/24/2025	RMR	EPA 3550B
Butyl benzyl phthalate	EPA 8270E	80.5	%	--	20.00	1.00	--	02/27/2025	06:44	MDSL	02/24/2025	RMR	EPA 3550B
Phenanthrene	EPA 8270E	93.3	%	--	20.00	1.00	--	02/27/2025	06:44	MDSL	02/24/2025	RMR	EPA 3550B
Naphthalene	EPA 8270E	81.2	%	--	20.00	1.00	--	02/27/2025	06:44	MDSL	02/24/2025	RMR	EPA 3550B
2-Nitrophenol	EPA 8270E	98.2	%	--	20.00	1.00	--	02/27/2025	06:44	MDSL	02/24/2025	RMR	EPA 3550B
1,3-Dichlorobenzene	EPA 8270E	85.1	%	Q	20.00	1.00	--	02/27/2025	06:44	MDSL	02/24/2025	RMR	EPA 3550B
2,4-Dinitrotoluene	EPA 8270E	99.5	%	--	20.00	1.00	--	02/27/2025	06:44	MDSL	02/24/2025	RMR	EPA 3550B

To: CMA ARCHITECTS & ENGINEERS LLP
P.O. BOX 11490
SAN JUAN PR 00922

Attn: ENG. PEDRO JANER
Source: **MSD#1:LOT 110-01 B-1 @ 0'-4'**
LOT 110-01 BAYAMON & TOA ALTA, PR

Project Name: EQB
Facility: LOT 110-01 BAYAMON & TOA ALTA
Description: SOIL - Grab
Client Ref. #: N/A

Laboratory Test Report

This report shall not be reproduced, except in full, without the written consent of Environmental Quality Laboratories, Inc.

Sample Number:	**4142435**	Collected Date & Time:	**02/13/2025** 12:00	Date of Report:	03/12/2025
Work Order:	257-01-75	Received Date & Time:	02/13/2025 14:10	Collected By:	GFLORES - EQLAB045
Delivery Slip:	2025-01799	Temperature at Arrival:	2.0 °C	Eqlab Rep.:	ELAZARO
Folder Number:	368481			Proposal Number:	31723 - 4

Remarks:

					Limits			Analysis			Prep Method		
Parameter	Method	Results	Units	DQ	MDL	MRL	MCL	Date	Time	By	Date	By	Method
2-Methyl-4,6-dinitrophenol	EPA 8270E	60.2	%	Q	20.00	10.00	--	02/27/2025	06:44	MDSL	02/24/2025	RMR	EPA 3550B
2-Methylnaphthalene	EPA 8270E	51.9	%	Q	20.00	1.00	--	02/27/2025	06:44	MDSL	02/24/2025	RMR	EPA 3550B
4-Bromophenyl phenyl ether	EPA 8270E	119	%	--	20.00	1.00	--	02/27/2025	06:44	MDSL	02/24/2025	RMR	EPA 3550B
Chrysene	EPA 8270E	94.0	%	--	20.00	1.00	--	02/27/2025	06:44	MDSL	02/24/2025	RMR	EPA 3550B
N-Nitrosodi-n-propylamine	EPA 8270E	87.5	%	--	20.00	1.00	--	02/27/2025	06:44	MDSL	02/24/2025	RMR	EPA 3550B
N-Nitrosodiphenylamine	EPA 8270E	96.0	%	--	20.00	1.00	--	02/27/2025	06:44	MDSL	02/24/2025	RMR	EPA 3550B
Phenol	EPA 8270E	75.3	%	--	20.00	1.00	--	02/27/2025	06:44	MDSL	02/24/2025	RMR	EPA 3550B
4-Chlorophenyl phenyl ether	EPA 8270E	104	%	--	20.00	1.00	--	02/27/2025	06:44	MDSL	02/24/2025	RMR	EPA 3550B
2,4-Dinitrophenol	EPA 8270E	66.7	%	Q	85.00	10.00	--	02/27/2025	06:44	MDSL	02/24/2025	RMR	EPA 3550B

SONIA PICHARDO RODRIGUEZ Químico Licenciado Estado Libre Asociado de Puerto Rico LICENCIA NUM. 4521

Certified by Laboratory Director

ND = Not Detected MCL = Maximum Contaminant Level BDL = Below Detection Limit DNI = Does Not Ignite MDL = Minimum Detection Limit N/A = Not Applicable
MO = Monitoring Only MRL = Minimum Reporting Level PTRL = Pattern Recognition Level. All results are calculated on a wet weight basis unless otherwise stated. All results relate only to this sample.
+ = Parameter is not accredited under EQLab's NELAP Certification

The results presented herein meet all NELAC requirements.
Refer to eqlab certification number E87783 at www.eqlab.com.

ENVIRONMENTAL QUALITY LABORATORIES, INC.
60 E STREET, MINILLAS INDUSTRIAL PARK, BAYAMON, PR 00959
PO BOX 11458 SANTURCE, PR 00910-1458 TEL. (787) 288-6420 FAX (787) 288-6465 www.eqlab.com

PRDOH Certified
EPA ID PR00014

ENVIRONMENTAL QUALITY LABORATORIES, INC.

SAMPLE DELIVERY SLIP & CHAIN OF CUSTODY

2025-01799

PO BOX 11458, SAN JUAN, PR 00910-1458 • TEL. (787) 288-6420, FAX (787) 288-6465, e-mail: info@eqlab.com

LIENT NAME: CMA ARCHITECTS & ENGINEERS LLP | CLIENT ID: 257-01 | W.O. #: 75 | SITE: LOT 110-01 BAYAMON & TOA ALTA, PR | CLIENT REP: ENG. PEDRO JANER

O. #: WAF | PWSID #: | FOLDER #: 368481 | PROJECT: CMA 19152 | EQLAB REP: ELAZARO

SAMPLE INFORMATION		CONTAINER INFORMATION	FIELD TESTING	ANALYSIS REQUESTED
SAMPLE #: 4142422-1 MATRIX: SOIL SOURCE: LOT 110-01 B-1 @ 0'-4', LOT 110-01 BAYAMON & TOA ALTA, PR	DATE: 02/13/25 TIME: 1200 TYPE: Grab	TYPE: G/PC; COLOR: CLEAR; VOLUME: 4 PRESERVATIVE: Cool 4 °C		Cyanide - Total Preservative Verification: __Pass __No Pass __N / A
SAMPLE #: 4142422-2 MATRIX: SOIL SOURCE: LOT 110-01 B-1 @ 0'-4', LOT 110-01 BAYAMON & TOA ALTA, PR	DATE: 02/13/25 TIME: 1200 TYPE: Grab	TYPE: G/TC; COLOR: AMBER; VOLUME: 24 PRESERVATIVE: Cool 4 °C		EPA 8015B TPH, TCL 8081B PESTICIDES, TCL 8082A PCB SVOC Preservative Verification: __Pass __No Pass __N / A
SAMPLE #: 4142422-3 MATRIX: SOIL SOURCE: LOT 110-01 B-1 @ 0'-4', LOT 110-01 BAYAMON & TOA ALTA, PR	DATE: 02/13/25 TIME: 1200 TYPE: Grab	TYPE: G/PC; COLOR: CLEAR; VOLUME: 4 PRESERVATIVE: None		ICP Total Metals: Si, Sr, Ni, Na, Tl, Zn, B, Al, Sb, As, Ba, Be, Cd, Ca, Cr, Cu, Fe, Pb, Mg, Mn, K, Se, Ag, V, Co, SiO2, Preservative Verification: __Pass __No Pass __N / A
SAMPLE #: 4142422-4 MATRIX: SOIL SOURCE: LOT 110-01 B-1 @ 0'-4', LOT 110-01 BAYAMON & TOA ALTA, PR	DATE: 02/13/25 TIME: 1200 TYPE: Grab	TYPE: G/TC; COLOR: CLEAR; VOLUME: 4 PRESERVATIVE: Cool 4 °C		TCL EPA 8260D VOC Preservative Verification: __Pass __No Pass __N / A

CUSTODY RECORD	SIGNATURE	DATE	TIME
Collected in field by:	Gabriel Flores	02/13/25	1200
Fixed in field by:		02/13/25	1200
Authorized by:		02/13/25	1325
Received by EQLF:		02/13/25	1325
Released to EQLL by:		02/13/25	1410
Received by EQLL:		02/13/25	1410

SPECIAL INSTRUCTIONS / COMMENTS:

Thermometer ID: 200026 pH Test Strips Lot: N/A

*EQLF = Eqlab's Field Personnel.
*EQLL = Eqlab's Log-in Personnel.

Arrival Temperature: 2.0°C Signature:

Eqlab's general terms and conditions on reverse side of this document.

P/KAR

ENVIRONMENTAL QUALITY LABORATORIES, INC.

SAMPLE DELIVERY SLIP & CHAIN OF CUSTODY

2025-01799

PO BOX 11458, SAN JUAN, PR 00910-1458 • TEL. (787) 288-6420, FAX (787) 288-6465, e-mail: info@eqlab.com

LIENT NAME: CMA ARCHITECTS & ENGINEERS LLP | CLIENT ID: 257-01 | W.O. #: 75 | SITE: LOT 110-01 BAYAMON & TOA ALTA, PR | CLIENT REP: ENG. PEDRO JANER

.O. #: WAP | PWSID #: | FOLDER #: 368481 | PROJECT: CMA 19152 | EQLAB REP: ELAZARO

SAMPLE INFORMATION		CONTAINER INFORMATION	FIELD TESTING	ANALYSIS REQUESTED
SAMPLE #: 4142422-5 MATRIX: SOIL SOURCE: LOT 110-01 B-1 @ 0'-4', LOT 110-01 BAYAMON & TOA ALTA, PR	DATE: 02/13/25 TIME: 1200 TYPE: Grab	TYPE: G/TC; COLOR: AMBER.; VOLUME: 8 PRESERVATIVE: Cool 4 °C		TCL EPA 8270E SVOC Preservative Verification: Pass / No Pass / N/A
SAMPLE #: 4142422-6 MATRIX: SOIL SOURCE: LOT 110-01 B-1 @ 0'-4', LOT 110-01 BAYAMON & TOA ALTA, PR	DATE: 02/13/25 TIME: 1206 TYPE: Grab	TYPE: G/PC; COLOR: CLEAR; VOLUME: 4 PRESERVATIVE: Cool 4 °C		TAL Mercury Preservative Verification: Pass / No Pass / N/A
SAMPLE #: 4142422-7 MATRIX: SOIL SOURCE: LOT 110-01 B-1 @ 0'-4', LOT 110-01 BAYAMON & TOA ALTA, PR	DATE: 02/13/25 TIME: 1200 TYPE: Grab	TYPE: G/TC; COLOR: AMBER.; VOLUME: 4 PRESERVATIVE: Cool 4 °C		EPA 8015C GRO P & T Preservative Verification: Pass / No Pass / N/A
SAMPLE #: 4142423-1 MATRIX: SOIL SOURCE: LOT 110-01 B-1 @ 4'-8', LOT 110-01 BAYAMON & TOA ALTA, PR	DATE: 02/13/25 TIME: 1213 TYPE: Grab	TYPE: G/TC; COLOR: AMBER.; VOLUME: 4 PRESERVATIVE: Cool 4 °C		EPA 8015C GRO P & T Preservative Verification: Pass / No Pass / N/A

CUSTODY RECORD	SIGNATURE	DATE	TIME
Collected in field by:	Gabriel Flores	02/13/25	Varios
Fixed in field by:	Gabriel Flores	02/13/25	Varios
Authorized by:	[signature]	02/13/25	1325
Received by EQLF:	Gabriel Flores	02/13/25	1325
Released to EQLL by:	Gabriel Flores	02/13/25	1410
Received by EQLL:	[signature]	02/13/25	1410

SPECIAL INSTRUCTIONS / COMMENTS:

Thermometer ID: 200806 pH Test Strips Lot: N/A

*EQLF = Eqlab's Field Personnel.
*EQLL = Eqlab's Log-in Personnel.

Arrival Temperature: 2.0°C Signature: [signature]

Eqlab's general terms and conditions on reverse side of this document.

PKR

ENVIRONMENTAL QUALITY LABORATORIES, INC.

SAMPLE DELIVERY SLIP & CHAIN OF CUSTODY

2025-01799

PO BOX 11458, SAN JUAN, PR 00910-1458 • TEL. (787) 288-6420, FAX (787) 288-6465, e-mail: info@eqlab.com

CLIENT NAME: CMA ARCHITECTS & ENGINEERS LLP | CLIENT ID: 257-01 | W.O. #: 75 | SITE: LOT 110-01 BAYAMON & TOA ALTA, PR | CLIENT REP: ENG. PEDRO JANER

P.O. #: WAF | PWSID #: | FOLDER #: 268481 | PROJECT: CMA 19152 | EQLAB REP: H.AZARO

SAMPLE INFORMATION		CONTAINER INFORMATION	FIELD TESTING	ANALYSIS REQUESTED
SAMPLE #: 4142423-2 MATRIX: SOIL SOURCE: LOT 110-01 B-1 @ 4'-8', LOT 110-01 BAYAMON & TOA ALTA, PR	DATE: 02/13/25 TIME: 1213 TYPE: Grab	TYPE: G/PC, COLOR: CLEAR, VOLUME: 4 PRESERVATIVE: Cool 4 °C		Cyanide - Total Preservative Verification: __Pass __No Pass ✓N/A
SAMPLE #: 4142423-3 MATRIX: SOIL SOURCE: LOT 110-01 B-1 @ 4'-8', LOT 110-01 BAYAMON & TOA ALTA, PR	DATE: 02/13/25 TIME: 1213 TYPE: Grab	TYPE: G/TC, COLOR: AMBER, VOLUME: 24 PRESERVATIVE: Cool 4 °C		EPA 8015B TPH, TCL 8081B PESTICIDES, TCL 8082A PCB SVOC Preservative Verification: __Pass __No Pass ✓N/A
SAMPLE #: 4142423-4 MATRIX: SOIL SOURCE: LOT 110-01 B-1 @ 4'-8', LOT 110-01 BAYAMON & TOA ALTA, PR	DATE: 02/13/25 TIME: 1213 TYPE: Grab	TYPE: G/PC, COLOR: CLEAR, VOLUME: 4 PRESERVATIVE: Cool 4 °C		TAL Mercury Preservative Verification: __Pass __No Pass ✓N/A
SAMPLE #: 4142423-5 MATRIX: SOIL SOURCE: LOT 110-01 B-1 @ 4'-8', LOT 110-01 BAYAMON & TOA ALTA, PR	DATE: 02/13/25 TIME: 1213 TYPE: Grab	TYPE: G/PC, COLOR: CLEAR, VOLUME: 4 PRESERVATIVE: None		ICP Total Metals: Si, Sr, Ni, Na, Tl, Zn, B, Al, Sb, As, Ba, Be, Cd, Ca, Cr, Cu, Fe, Pb, Mg, Mn, K, Se, Ag, V, Co, SiO2, Preservative Verification: __Pass __No Pass ✓N/A

CUSTODY RECORD	SIGNATURE	DATE	TIME
Collected in field by:	Gabriel Flores	02/13/25	1213
Fixed in field by:	Gabriel	02/13/25	1213
Authorized by:	Juan Colón	02/13/25	1325
Received by EQLF:	Gabriel	02/13/25	1325
Released to EQLL by:	Gabriel	02/13/25	1410
Received by EQLL:	Hugo Alicea	02/13/25	1410

SPECIAL INSTRUCTIONS / COMMENTS:

Thermometer ID: 202026 pH Test Strips Lot: N/A

*EQLF = Eqlab's Field Personnel.
*EQLL = Eqlab's Log-in Personnel.

PVAR

Arrival Temperature: 2.0°C Signature: HAR

Eqlab's general terms and conditions on reverse side of this document.

ENVIRONMENTAL QUALITY LABORATORIES, INC.

SAMPLE DELIVERY SLIP & CHAIN OF CUSTODY

2025-01799

PO BOX 11458, SAN JUAN, PR 00910-1458 • TEL. (787) 288-6420, FAX (787) 288-6465, e-mail: info@eqlab.com

CLIENT NAME: CMA ARCHITECTS & ENGINEERS LLP | CLIENT ID: 257-01 | W.O. #: 75 | SITE: LOT 110-01 BAYAMON & TOA ALTA, PR | CLIENT REP: ENG. PEDRO JANER

P.O. #: WAF | PWSID #: | FOLDER #: 368481 | PROJECT: CMA 19152 | EQLAB REP: ELAZARO

SAMPLE INFORMATION	CONTAINER INFORMATION	FIELD TESTING	ANALYSIS REQUESTED
SAMPLE #: 4142423-6 MATRIX: SOIL SOURCE: LOT 110-01 B-1 @ 4'-8', LOT 110-01 BAYAMON & TOA ALTA, PR DATE: 02/13/25 TIME: 1213 TYPE: Grab	TYPE: G/TC, COLOR: AMBER, VOLUME: 8 PRESERVATIVE: Cool 4 °C		TCL EPA 8270E SVOC Preservative Verification: __Pass __No Pass __N / A
SAMPLE #: 4142423-7 MATRIX: SOIL SOURCE: LOT 110-01 B-1 @ 4'-8', LOT 110-01 BAYAMON & TOA ALTA, PR DATE: 02/13/25 TIME: 1213 TYPE: Grab	TYPE: G/TC, COLOR: CLEAR, VOLUME: 4 PRESERVATIVE: Cool 4 °C		TCL EPA 8260D VOC Preservative Verification: __Pass __No Pass __N / A
SAMPLE #: 4142424-1 MATRIX: SOIL SOURCE: LOT 110-01 B-2 @ 0'-4', LOT 110-01 BAYAMON & TOA ALTA, PR DATE: 02/13/25 TIME: 1227 TYPE: Grab	TYPE: G/PC, COLOR: CLEAR, VOLUME: 4 PRESERVATIVE: Cool 4 °C		Cyanide - Total Preservative Verification: __Pass __No Pass __N / A
SAMPLE #: 4142424-2 MATRIX: SOIL SOURCE: LOT 110-01 B-2 @ 0'-4', LOT 110-01 BAYAMON & TOA ALTA, PR DATE: 02/13/25 TIME: 1227 TYPE: Grab	TYPE: G/TC, COLOR: AMBER, VOLUME: 4 PRESERVATIVE: Cool 4 °C		EPA 8015C GRO P & T Preservative Verification: __Pass __No Pass __N / A

CUSTODY RECORD	SIGNATURE	DATE	TIME
Collected in field by:	Gabriel Flores	02/13/25	Varios
Fixed in field by:	Rafael	02/13/25	Varios
Authorized by:		02/13/25	1325
Received by EQLF:	Rafael	02/13/25	1325
Released to EQLL by:	Rafael	02/13/25	1410
Received by EQLL:		02/13/25	1410

SPECIAL INSTRUCTIONS / COMMENTS:

Thermometer ID: 220026 pH Test Strips Lot: N/A

Arrival Temperature: 2.0°C Signature:

*EQLF = Eqlab's Field Personnel.
*EQLL = Eqlab's Log-in Personnel.

Eqlab's general terms and conditions on reverse side of this document.

ENVIRONMENTAL QUALITY LABORATORIES, INC.

SAMPLE DELIVERY SLIP & CHAIN OF CUSTODY

2025-01799

PO BOX 11458, SAN JUAN, PR 00910-1458 • TEL. (787) 288-6420, FAX (787) 288-6465, e-mail: info@eqlab.com

CLIENT NAME: CMA ARCHITECTS & ENGINEERS LLP | CLIENT ID: 257-01 | W.O. #: 75 | SITE: LOT 110-01 BAYAMON & TOA ALTA, PR | CLIENT REP: ENG. PEDRO JANER

P.O. #: WAIT | PWSID #: | FOLDER #: 168481 | PROJECT: CMA 19152 | EQLAB REP: ELAZARO

SAMPLE INFORMATION		CONTAINER INFORMATION	FIELD TESTING	ANALYSIS REQUESTED
SAMPLE #: 4142424-3 MATRIX: SOIL SOURCE: LOT 110-01 B-2 @ 0'-4', LOT 110-01 BAYAMON & TOA ALTA, PR	DATE: 02/13/25 TIME: 1227 TYPE: Grab	TYPE: G/TC COLOR: CLEAR VOLUME: 4 PRESERVATIVE: Cool 4 °C		TCL EPA 8260D VOC Preservative Verification: __Pass __No Pass ✓N/A
SAMPLE #: 4142424-4 MATRIX: SOIL SOURCE: LOT 110-01 B-2 @ 0'-4', LOT 110-01 BAYAMON & TOA ALTA, PR	DATE: 02/13/25 TIME: 1227 TYPE: Grab	TYPE: G/TC COLOR: AMBER VOLUME: 8 PRESERVATIVE: Cool 4 °C		TCL EPA 8270E SVOC Preservative Verification: __Pass __No Pass ✓N/A
SAMPLE #: 4142424-5 MATRIX: SOIL SOURCE: LOT 110-01 B-2 @ 0'-4', LOT 110-01 BAYAMON & TOA ALTA, PR	DATE: 02/13/25 TIME: 1227 TYPE: Grab	TYPE: G/PC COLOR: CLEAR VOLUME: 4 PRESERVATIVE: None		ICP Total Metals: Si, Sr, Ni, Na, Tl, Zn, B, Al, Sb, As, Ba, Be, Cd, Ca, Cr, Cu, Fe, Pb, Mg, Mn, K, Se, Ag, V, Co, SiO2, Preservative Verification: __Pass __No Pass ✓N/A
SAMPLE #: 4142424-6 MATRIX: SOIL SOURCE: LOT 110-01 B-2 @ 0'-4', LOT 110-01 BAYAMON & TOA ALTA, PR	DATE: 02/13/25 TIME: 1227 TYPE: Grab	TYPE: G/PC COLOR: CLEAR VOLUME: 4 PRESERVATIVE: Cool 4 °C		TAL Mercury Preservative Verification: __Pass __No Pass ✓N/A

CUSTODY RECORD	SIGNATURE	DATE	TIME
Collected in field by:	Gabriel Flores	02/13/25	1227
Fixed in field by:	Rafael	02/13/25	1227
Authorized by:		02/13/25	1328
Received by EQLF:	Rafael	02/13/25	1325
Released to EQLL by:	Rafael	02/13/25	1410
Received by EQLL:		02/13/25	1410

SPECIAL INSTRUCTIONS / COMMENTS:

Thermometer ID: 200506 pH Test Strips Lot: N/A

*EQLF = Eqlab's Field Personnel.
*EQLL = Eqlab's Log-in Personnel.

Arrival Temperature: 2.0°C Signature:

Eqlab's general terms and conditions on reverse side of this document.

ENVIRONMENTAL QUALITY LABORATORIES, INC.

SAMPLE DELIVERY SLIP & CHAIN OF CUSTODY

2025-01799

PO BOX 11458, SAN JUAN, PR 00910-1458 • TEL. (787) 288-6420, FAX (787) 288-6465, e-mail: info@eqlab.com

CLIENT NAME: CMA ARCHITECTS & ENGINEERS LLP | CLIENT ID: 257-01 | W.O. #: 75 | SITE: LOT 110-01 BAYAMON & TOA ALTA, PR | CLIENT REP: ENG. PEDRO JANER

P.O. #: WAF | PWSID #: | FOLDER #: 368481 | PROJECT: CMA 19152 | EQLAB REP: ELAZARO

SAMPLE INFORMATION		CONTAINER INFORMATION	FIELD TESTING	ANALYSIS REQUESTED
SAMPLE #: 4142424-7 MATRIX: SOIL SOURCE: LOT 110-01 B-2 @ 0'-4', LOT 110-01 BAYAMON & TOA ALTA, PR	DATE: 02/13/25 TIME: 1227 TYPE: Grab	TYPE: G/TC; COLOR: AMBER; VOLUME: 24 PRESERVATIVE: Cool 4 °C		EPA 8015B TPH, TCL 8081B PESTICIDES, TCL 8082A PCB SVOC Preservative Verification: __Pass __No Pass __N / A
SAMPLE #: 4142425-1 MATRIX: SOIL SOURCE: LOT 110-01 B-2 @ 4'-8', LOT 110-01 BAYAMON & TOA ALTA, PR	DATE: 02/13/25 TIME: 1234 TYPE: Grab	TYPE: G/PC; COLOR: CLEAR; VOLUME: 4 PRESERVATIVE: None		ICP Total Metals: Si, Sr, Ni, Na, Tl, Zn, B, Al, Sb, As, Ba, Be, Cd, Ca, Cr, Cu, Fe, Pb, Mg, Mn, K, Se, Ag, V, Co, SiO2, Preservative Verification: __Pass __No Pass __N / A
SAMPLE #: 4142425-2 MATRIX: SOIL SOURCE: LOT 110-01 B-2 @ 4'-8', LOT 110-01 BAYAMON & TOA ALTA, PR	DATE: 02/13/25 TIME: 1234 TYPE: Grab	TYPE: G/TC; COLOR: AMBER; VOLUME: 4 PRESERVATIVE: Cool 4 °C		EPA 8015C GRO P & T Preservative Verification: __Pass __No Pass __N / A
SAMPLE #: 4142425-3 MATRIX: SOIL SOURCE: LOT 110-01 B-2 @ 4'-8', LOT 110-01 BAYAMON & TOA ALTA, PR	DATE: 02/13/25 TIME: 1234 TYPE: Grab	TYPE: G/TC; COLOR: AMBER; VOLUME: 8 PRESERVATIVE: Cool 4 °C		TCL EPA 8270E SVOC Preservative Verification: __Pass __No Pass __N / A

CUSTODY RECORD	SIGNATURE	DATE	TIME
Collected in field by:	Gabriel Flores	02/13/25	Varias
Fixed in field by:	Rafael Torres	02/13/25	Varias
Authorized by:	[signature]	02/13/25	1325
Received by EQLF:	Rafael Torres	02/13/25	1325
Released to EQLL by:	[signature]	02/13/25	1410
Received by EQLL:	Hugo Deleon	02/13/25	1410

SPECIAL INSTRUCTIONS / COMMENTS:

Thermometer ID: 202006 | pH Test Strips Lot: N/A

Arrival Temperature: 2.0°C | Signature: [signature]

*EQLF = Eqlab's Field Personnel
*EQLL = Eqlab's Log-in Personnel.

Eqlab's general terms and conditions on reverse side of this document.

ENVIRONMENTAL QUALITY LABORATORIES, INC.

SAMPLE DELIVERY SLIP & CHAIN OF CUSTODY

2025-01799

PO BOX 11458, SAN JUAN, PR 00910-1458 • TEL. (787) 288-6420, FAX (787) 288-6465, e-mail: info@eqlab.com

ENT NAME: CMA ARCHITECTS & ENGINEERS LLP | CLIENT ID: 257-01 | W.O. #: 75 | SITE: LOT 110-01 BAYAMON & TOA ALTA, PR | CLIENT REP: ENG. PEDRO JANER

I. #: WAF | PWSID #: | FOLDER #: 368481 | PROJECT: CMA 19152 | EQLAB REP: H.AZARO

SAMPLE INFORMATION		CONTAINER INFORMATION	FIELD TESTING	ANALYSIS REQUESTED
AMPLE #: 4142425-4 ATRIX: SOIL OURCE: LOT 110-01 B-2 @ 4'-8', LOT 110-01 BAYAMON & TOA ALTA, PR	DATE: 02/13/25 TIME: 1234 TYPE: Grab	TYPE: G/PC; COLOR: CLEAR; VOLUME: 4 PRESERVATIVE: Cool 4 °C		TAL Mercury Preservative Verification: __Pass __No Pass ✓N/A
AMPLE #: 4142425-5 ATRIX: SOIL OURCE: LOT 110-01 B-2 @ 4'-8', LOT 110-01 BAYAMON & TOA ALTA, PR	DATE: 02/13/25 TIME: 1234 TYPE: Grab	TYPE: G/TC; COLOR: AMBER; VOLUME: 24 PRESERVATIVE: Cool 4 °C		EPA 8015B TPH, TCL 8081B PESTICIDES, TCL 8082A PCB SVOC Preservative Verification: __Pass __No Pass ✓N/A
AMPLE #: 4142425-6 ATRIX: SOIL OURCE: LOT 110-01 B-2 @ 4'-8', LOT 110-01 BAYAMON & TOA ALTA, PR	DATE: 02/13/25 TIME: 1234 TYPE: Grab	TYPE: G/PC; COLOR: CLEAR; VOLUME: 4 PRESERVATIVE: Cool 4 °C		Cyanide - Total Preservative Verification: __Pass __No Pass ✓N/A
AMPLE #: 4142425-7 ATRIX: SOIL OURCE: LOT 110-01 B-2 @ 4'-8', LOT 110-01 BAYAMON & TOA ALTA, PR	DATE: 02/13/25 TIME: 1234 TYPE: Grab	TYPE: G/TC; COLOR: CLEAR; VOLUME: 4 PRESERVATIVE: Cool 4 °C		TCL EPA 8260D VOC Preservative Verification: __Pass __No Pass ✓N/A

USTODY RECORD	SIGNATURE	DATE	TIME
ollected in field by:	Gabriel Flores	02/13/25	1234
xed in field by:	Rabel	02/13/25	1234
uthorized by:		02/13/25	1325
eceived by EQLF:	Rabel	02/13/25	1325
eleased to EQLL by:	Rabel	02/13/25	1410
eceived by EQLL:		02/13/25	1410

SPECIAL INSTRUCTIONS / COMMENTS:

Thermometer ID: 202006 pH Test Strips Lot: N/A

*EQLF = Eqlab's Field Personnel.
*EQLL = Eqlab's Log-in Personnel.

Arrival Temperature: 2.0°C Signature:

Eqlab's general terms and conditions on reverse side of this document.

ENVIRONMENTAL QUALITY LABORATORIES, INC.

SAMPLE DELIVERY SLIP & CHAIN OF CUSTODY

2025-01799

PO BOX 11458, SAN JUAN, PR 00910-1458 • TEL. (787) 288-6420, FAX (787) 288-6465, e-mail: info@eqlab.com

CLIENT NAME: CMA ARCHITECTS & ENGINEERS LLP | CLIENT ID: 257-01 | W.O. #: 75 | SITE: LOT 110-01 BAYAMON & TOA ALTA, PR | CLIENT REP: ENG. PEDRO JANER

P.O. #: WAP | PWSID #: | FOLDER #: 168481 | PROJECT: CMA 19152 | EQLAB REP: ELAZARO

SAMPLE INFORMATION		CONTAINER INFORMATION	FIELD TESTING	ANALYSIS REQUESTED
SAMPLE #: 4142426-1 MATRIX: SOIL SOURCE: LOT 110-01 B-3 @ 0'-4', LOT 110-01 BAYAMON & TOA ALTA, PR	DATE: 02/13/25 TIME: 1241 TYPE: Grab	TYPE: G/TC COLOR: CLEAR VOLUME: 4 PRESERVATIVE: Cool 4 °C		TCL EPA 8260D VOC Preservative Verification: Pass / No Pass / N/A
SAMPLE #: 4142426-2 MATRIX: SOIL SOURCE: LOT 110-01 B-3 @ 0'-4', LOT 110-01 BAYAMON & TOA ALTA, PR	DATE: 02/13/25 TIME: 1241 TYPE: Grab	TYPE: G/TC COLOR: AMBER VOLUME: 4 PRESERVATIVE: Cool 4 °C		EPA 8015C GRO P & T Preservative Verification: Pass / No Pass / N/A
SAMPLE #: 4142426-3 MATRIX: SOIL SOURCE: LOT 110-01 B-3 @ 0'-4', LOT 110-01 BAYAMON & TOA ALTA, PR	DATE: 02/13/25 TIME: 1241 TYPE: Grab	TYPE: G/PC COLOR: CLEAR VOLUME: 4 PRESERVATIVE: Cool 4 °C		TAL Mercury Preservative Verification: Pass / No Pass / N/A
SAMPLE #: 4142426-4 MATRIX: SOIL SOURCE: LOT 110-01 B-3 @ 0'-4', LOT 110-01 BAYAMON & TOA ALTA, PR	DATE: 02/13/25 TIME: 1241 TYPE: Grab	TYPE: G/PC COLOR: CLEAR VOLUME: 4 PRESERVATIVE: Cool 4 °C		Cyanide - Total Preservative Verification: Pass / No Pass / ~~N/A~~

CUSTODY RECORD	SIGNATURE	DATE	TIME
Collected in field by:	Gabriel Flores	02/13/25	1241
Fixed in field by:		02/13/25	1241
Authorized by:		02/13/25	1325
Received by EQLF:		02/13/25	1325
Released to EQLL by:		02/13/25	1410
Received by EQLL:		02/13/25	1410

SPECIAL INSTRUCTIONS / COMMENTS:

Thermometer ID: 200006 pH Test Strips Lot: N/A

*EQLF = Eqlab's Field Personnel.
*EQLL = Eqlab's Log-in Personnel.

Arrival Temperature: 2.0°C Signature:

Eqlab's general terms and conditions on reverse side of this document.

ENVIRONMENTAL QUALITY LABORATORIES, INC.

SAMPLE DELIVERY SLIP & CHAIN OF CUSTODY

2025-01799

PO BOX 11458, SAN JUAN, PR 00910-1458 • TEL. (787) 288-6420, FAX (787) 288-6465, e-mail: info@eqlab.com

LIENT NAME: CMA ARCHITECTS & ENGINEERS LLP | CLIENT ID: 237-01 | W.O. #: 75 | SITE: LOT 110-01 BAYAMON & TOA ALTA, PR | CLIENT REP: ENG. PEDRO JANER

.O. #: WAF | PWSID #: | FOLDER #: 368481 | PROJECT: CMA 19152 | EQLAB REP: H.AZARO

SAMPLE INFORMATION		CONTAINER INFORMATION	FIELD TESTING	ANALYSIS REQUESTED
SAMPLE #: 4142426-5 MATRIX: SOIL SOURCE: LOT 110-01 B-3 @ 0'-4', LOT 110-01 BAYAMON & TOA ALTA, PR	DATE: 02/13/25 TIME: 1244 TYPE: Grab	TYPE: G/TC COLOR: AMBER VOLUME: 8 PRESERVATIVE: Cool 4 °C		TCL EPA 8270E SVOC Preservative Verification: __Pass __No Pass __N / A
SAMPLE #: 4142426-6 MATRIX: SOIL SOURCE: LOT 110-01 B-3 @ 0'-4', LOT 110-01 BAYAMON & TOA ALTA, PR	DATE: 02/13/25 TIME: 1244 TYPE: Grab	TYPE: G/TC COLOR: AMBER VOLUME: 24 PRESERVATIVE: Cool 4 °C		EPA 8015B TPH, TCL 8081B PESTICIDES, TCL 8082A PCB SVOC Preservative Verification: __Pass __No Pass __N / A
SAMPLE #: 4142426-7 MATRIX: SOIL SOURCE: LOT 110-01 B-3 @ 0'-4', LOT 110-01 BAYAMON & TOA ALTA, PR	DATE: 02/13/25 TIME: 1241 TYPE: Grab	TYPE: G/PC COLOR: CLEAR VOLUME: 4 PRESERVATIVE: None		ICP Total Metals: Si, Sr, Ni, Na, Tl, Zn, B, Al, Sb, As, Ba, Be, Cd, Ca, Cr, Cu, Fe, Pb, Mg, Mn, K, Se, Ag, V, Co, SiO2, Preservative Verification: __Pass __No Pass __N / A
SAMPLE #: 4142427-1 MATRIX: SOIL SOURCE: LOT 110-01 B-3 @ 4'-8', LOT 110-01 BAYAMON & TOA ALTA, PR	DATE: 02/13/25 TIME: 1250 TYPE: Grab	TYPE: G/TC COLOR: AMBER VOLUME: 8 PRESERVATIVE: Cool 4 °C		TCL EPA 8270E SVOC Preservative Verification: __Pass __No Pass __N / A

CUSTODY RECORD	SIGNATURE	DATE	TIME
Collected in field by:	Gabriel Flores	02/13/25	Varias
Fixed in field by:	Rafael	02/13/25	Varias
Authorized by:		02/13/25	1325
Received by EQLF:	Rafael	02/13/25	1325
Released to EQLL by:	Rafael	02/13/25	1410
Received by EQLL:		02/13/25	1410

SPECIAL INSTRUCTIONS / COMMENTS:

Thermometer ID: 200006 pH Test Strips Lot: N/A

*EQLF = Eqlab's Field Personnel.
*EQLL = Eqlab's Log-in Personnel.

P/RR2

Arrival Temperature: 2.0°C Signature: HAR

Eqlab's general terms and conditions on reverse side of this document.

ENVIRONMENTAL QUALITY LABORATORIES, INC.

SAMPLE DELIVERY SLIP & CHAIN OF CUSTODY

2025-01799

PO BOX 11458, SAN JUAN, PR 00910-1458 • TEL. (787) 288-6420, FAX (787) 288-6465, e-mail: info@eqlab.com

CLIENT NAME: CMA ARCHITECTS & ENGINEERS LLP | CLIENT ID: 257-01 | W.O. #: 75 | SITE: LOT 110-01 BAYAMON & TOA ALTA, | CLIENT REP: ENG. PEDRO JANER

P.O. #: WAI | PWSID #: | FOLDER #: 368481 | PROJECT: CMA 19152 | EQLAB REP: ELAZARO

SAMPLE INFORMATION		CONTAINER INFORMATION	FIELD TESTING	ANALYSIS REQUESTED
SAMPLE #: 4142427-2 MATRIX: SOIL SOURCE: LOT 110-01 B-3 @ 4'-8', LOT 110-01 BAYAMON & TOA ALTA, PR	DATE: 02/13/25 TIME: 1250 TYPE: Grab	TYPE: G/TC, COLOR: AMBER, VOLUME: 4 PRESERVATIVE: Cool 4 °C		EPA 8015C GRO P & T Preservative Verification: __Pass __No Pass ✓N/A
SAMPLE #: 4142427-3 MATRIX: SOIL SOURCE: LOT 110-01 B-3 @ 4'-8', LOT 110-01 BAYAMON & TOA ALTA, PR	DATE: 02/13/25 TIME: 1250 TYPE: Grab	TYPE: G/PC, COLOR: CLEAR, VOLUME: 4 PRESERVATIVE: Cool 4 °C		TAL Mercury Preservative Verification: __Pass __No Pass ✓N/A
SAMPLE #: 4142427-4 MATRIX: SOIL SOURCE: LOT 110-01 B-3 @ 4'-8', LOT 110-01 BAYAMON & TOA ALTA, PR	DATE: 02/13/25 TIME: 1250 TYPE: Grab	TYPE: G/TC, COLOR: AMBER, VOLUME: 24 PRESERVATIVE: Cool 4 °C		EPA 8015B TPH, TCL 8081B PESTICIDES, TCL 8082A PCB SVOC Preservative Verification: __Pass __No Pass ✓N/A
SAMPLE #: 4142427-5 MATRIX: SOIL SOURCE: LOT 110-01 B-3 @ 4'-8', LOT 110-01 BAYAMON & TOA ALTA, PR	DATE: 02/13/25 TIME: 1250 TYPE: Grab	TYPE: G/PC, COLOR: CLEAR, VOLUME: 4 PRESERVATIVE: None		ICP Total Metals: Si, Sr, Ni, Na, Tl, Zn, B, Al, Sb, As, Ba, Be, Cd, Ca, Cr, Cu, Fe, Pb, Mg, Mn, K, Se, Ag, V, Co, SiO2, Preservative Verification: __Pass __No Pass ✓N/A

CUSTODY RECORD	SIGNATURE	DATE	TIME
Collected in field by:	Gabriel Flores	02/13/25	1250
Fixed in field by:	Gabriel Flores	02/13/25	1250
Authorized by:	[signature]	02/13/25	1325
Received by EQLF:	Gabriel Flores	02/13/25	1325
Released to EQLL by:	Gabriel Flores	02/13/25	1410
Received by EQLL:	[signature]	02/13/25	1410

SPECIAL INSTRUCTIONS / COMMENTS:

Thermometer ID: 202006 pH Test Strips Lot: N/A

*EQLF = Eqlab's Field Personnel
*EQLL = Eqlab's Log-in Personnel.

Arrival Temperature: 2.0°C Signature: [signature]

Eqlab's general terms and conditions on reverse side of this document.

PMAR

ENVIRONMENTAL QUALITY LABORATORIES, INC.

SAMPLE DELIVERY SLIP & CHAIN OF CUSTODY

2025-01799

PO BOX 11458, SAN JUAN, PR 00910-1458 • TEL. (787) 288-6420, FAX (787) 288-6465, e-mail: info@eqlab.com

ENT NAME: CMA ARCHITECTS & ENGINEERS LLP | CLIENT ID: 257-01 | W.O. #: 75 | SITE: LOT 110-01 BAYAMON & TOA ALTA, PR | CLIENT REP: ENG. PEDRO JANER

#: WAE | PWSID #: | FOLDER #: 358481 | PROJECT: CMA-19152 | EQLAB REP: ELAZARO

SAMPLE INFORMATION		CONTAINER INFORMATION	FIELD TESTING	ANALYSIS REQUESTED
MPLE #: 4142427-6 TRIX: SOIL URCE: LOT 110-01 B-3 @ 4'-8', LOT 110-01 BAYAMON & TOA ALTA, PR	DATE: 02/13/25 TIME: 1255 TYPE: Grab	TYPE COLOR VOLUME G/PC CLEAR 4 PRESERVATIVE Cool 4 °C		Cyanide - Total Preservative Verification: Pass No Pass N / A
MPLE #: 4142427-7 TRIX: SOIL URCE: LOT 110-01 B-3 @ 4'-8', LOT 110-01 BAYAMON & TOA ALTA, PR	DATE: 02/13/25 TIME: 1250 TYPE: Grab	TYPE COLOR VOLUME G/TC CLEAR 4 PRESERVATIVE Cool 4 °C		TCL EPA 8260D VOC Preservative Verification: Pass No Pass N / A
MPLE #: 4142428-1 TRIX: SOIL URCE: LOT 110-01 B-4 @ 0'-4', LOT 110-01 BAYAMON & TOA ALTA, PR	DATE: 02/13/25 TIME: 1306 TYPE: Grab	TYPE COLOR VOLUME G/TC AMBER 8 PRESERVATIVE Cool 4 °C		TCL EPA 8270E SVOC Preservative Verification: Pass No Pass N / A
MPLE #: 4142428-2 TRIX: SOIL URCE: LOT 110-01 B-4 @ 0'-4', LOT 110-01 BAYAMON & TOA ALTA, PR	DATE: 02/13/25 TIME: 1306 TYPE: Grab	TYPE COLOR VOLUME G/PC CLEAR 4 PRESERVATIVE Cool 4 °C		TAL Mercury Preservative Verification: Pass No Pass N / A

STODY RECORD	SIGNATURE	DATE	TIME
llected in field by:	Gabriel Flores	02/13/25	Various
ed in field by:	Gabriel Flo	02/13/25	Varies
thorized by:	Juan Rodriguez	02/13/25	1325
ceived by EQLF:	Gabriel F	02/13/25	1328
leased to EQLL by:	Gabriel	02/13/25	1410
ceived by EQLL:	Hugo Cancel	02/13/25	1410

SPECIAL INSTRUCTIONS / COMMENTS:

Thermometer ID: 200026 pH Test Strips Lot: N/A

*EQLF = Eqlab's Field Personnel.
*EQLL = Eqlab's Log-in Personnel.

PH 2

Arrival Temperature: 2.0°C Signature: HC2

Eqlab's general terms and conditions on reverse side of this document.

ENVIRONMENTAL QUALITY LABORATORIES, INC.

SAMPLE DELIVERY SLIP & CHAIN OF CUSTODY

2025-01799

PO BOX 11458, SAN JUAN, PR 00910-1458 • TEL. (787) 288-6420, FAX (787) 288-6465, e-mail: info@eqlab.com

CLIENT NAME: CMA ARCHITECTS & ENGINEERS LLP | CLIENT ID: 257-01 | W.O. #: 75 | SITE: LOT 110-01 BAYAMON & TOA ALTA, PR | CLIENT REP: ENG. PEDRO JANER

P.O. #: WAF | PWSID #: | FOLDER #: 368481 | PROJECT: CMA 19152 | EQLAB REP: ELAZARO

SAMPLE INFORMATION		CONTAINER INFORMATION	FIELD TESTING	ANALYSIS REQUESTED
SAMPLE #: 4142428-3 MATRIX: SOIL SOURCE: LOT 110-01 B-4 @ 0'-4', LOT 110-01 BAYAMON & TOA ALTA, PR	DATE: 02/13/25 TIME: 1306 TYPE: Grab	TYPE: G/PC; COLOR: CLEAR; VOLUME: 4 PRESERVATIVE: None		ICP Total Metals: Si, Sr, Ni, Na, Tl, Zn, B, Al, Sb, As, Ba, Be, Cd, Ca, Cr, Cu, Fe, Pb, Mg, Mn, K, Se, Ag, V, Co, SiO2, Preservative Verification: __Pass __No Pass ✓N/A
SAMPLE #: 4142428-4 MATRIX: SOIL SOURCE: LOT 110-01 B-4 @ 0'-4', LOT 110-01 BAYAMON & TOA ALTA, PR	DATE: 02/13/25 TIME: 1306 TYPE: Grab	TYPE: G/TC; COLOR: CLEAR; VOLUME: 4 PRESERVATIVE: Cool 4 °C		TCL EPA 8260D VOC ✓ Preservative Verification: __Pass __No Pass __N/A
SAMPLE #: 4142428-5 MATRIX: SOIL SOURCE: LOT 110-01 B-4 @ 0'-4', LOT 110-01 BAYAMON & TOA ALTA, PR	DATE: 02/13/25 TIME: 1306 TYPE: Grab	TYPE: G/PC; COLOR: CLEAR; VOLUME: 4 PRESERVATIVE: Cool 4 °C		Cyanide - Total ✓ Preservative Verification: __Pass __No Pass __N/A
SAMPLE #: 4142428-6 MATRIX: SOIL SOURCE: LOT 110-01 B-4 @ 0'-4', LOT 110-01 BAYAMON & TOA ALTA, PR	DATE: 02/13/25 TIME: 1306 TYPE: Grab	TYPE: G/TC; COLOR: AMBER; VOLUME: 24 PRESERVATIVE: Cool 4 °C		EPA 8015B TPH, TCL 8081B PESTICIDES, TCL 8082A PCB SVOC ✓ Preservative Verification: __Pass __No Pass __N/A

CUSTODY RECORD	SIGNATURE	DATE	TIME
Collected in field by:	Gabriel Flores	02/13/25	1306
Fixed in field by:		02/13/25	1306
Authorized by:		02/13/25	1325
Received by EQLF:		02/13/25	1325
Released to EQLL by:		02/13/25	1410
Received by EQLL:		02/13/25	1410

SPECIAL INSTRUCTIONS / COMMENTS:

Thermometer ID: 20006 pH Test Strips/ Lot: N/A

*EQLF = Eqlab's Field Personnel.
*EQLL = Eqlab's Log-in Personnel.

Arrival Temperature: 2.0°C Signature:

Eqlab's general terms and conditions on reverse side of this document.

ENVIRONMENTAL QUALITY LABORATORIES, INC.

SAMPLE DELIVERY SLIP & CHAIN OF CUSTODY

2025-01799

PO BOX 11458, SAN JUAN, PR 00910-1458 • TEL. (787) 288-6420, FAX (787) 288-6465, e-mail: info@eqlab.com

ENT NAME: CMA ARCHITECTS & ENGINEERS LLP | CLIENT ID: 257-01 | W.O. #: 75 | SITE: LOT 110-01 BAYAMON & TOA ALTA, PR | CLIENT REP: ENG. PEDRO JANER

. #: WAF | PWSID #: | FOLDER #: 368481 | PROJECT: CMA 19152 | EQLAB REP: ELAZARO

SAMPLE INFORMATION		CONTAINER INFORMATION	FIELD TESTING	ANALYSIS REQUESTED
MPLE #: 4142428-7 ATRIX: SOIL OURCE: LOT 110-01 B-4 @ 0'-4', LOT 110-01 BAYAMON & TOA ALTA, PR	DATE: 02/13/25 TIME: 1306 TYPE: Grab	TYPE: G/TC COLOR: AMBER VOLUME: 4 PRESERVATIVE: Cool 4 °C		EPA 8015C GRO P & T Preservative Verification: __Pass __No Pass __N / A
MPLE #: 4142429-1 ATRIX: SOIL OURCE: LOT 110-01 B-4 @ 4'-8', LOT 110-01 BAYAMON & TOA ALTA, PR	DATE: 02/13/25 TIME: 1312 TYPE: Grab	TYPE: G/PC COLOR: CLEAR VOLUME: 4 PRESERVATIVE: Cool 4 °C		TAL Mercury Preservative Verification: __Pass __No Pass __N / A
MPLE #: 4142429-2 ATRIX: SOIL OURCE: LOT 110-01 B-4 @ 4'-8', LOT 110-01 BAYAMON & TOA ALTA, PR	DATE: 02/13/25 TIME: 1312 TYPE: Grab	TYPE: G/TC COLOR: AMBER VOLUME: 8 PRESERVATIVE: Cool 4 °C		TCL EPA 8270E SVOC Preservative Verification: __Pass __No Pass __N / A
MPLE #: 4142429-3 ATRIX: SOIL OURCE: LOT 110-01 B-4 @ 4'-8', LOT 110-01 BAYAMON & TOA ALTA, PR	DATE: 02/13/25 TIME: 1312 TYPE: Grab	TYPE: G/TC COLOR: AMBER VOLUME: 4 PRESERVATIVE: Cool 4 °C		EPA 8015C GRO P & T Preservative Verification: __Pass __No Pass __N / A

USTODY RECORD	SIGNATURE	DATE	TIME
llected in field by:	Gabriel Flores	02/13/25	Varios
ed in field by:		02/13/25	Varios
thorized by:		02/13/25	1325
ceived by EQLF:		02/13/25	1325
leased to EQLL by:		02/13/25	1410
ceived by EQLL:		02/13/25	1410

SPECIAL INSTRUCTIONS / COMMENTS:

Thermometer ID: 202026 pH Test Strips Lot: N/A

Arrival Temperature: 2.0°C Signature:

*EQLF = Eqlab's Field Personnel.
*EQLL = Eqlab's Log-in Personnel.

Eqlab's general terms and conditions on reverse side of this document.

ENVIRONMENTAL QUALITY LABORATORIES, INC.

SAMPLE DELIVERY SLIP & CHAIN OF CUSTODY

2025-01799

PO BOX 11458, SAN JUAN, PR 00910-1458 • TEL. (787) 288-6420, FAX (787) 288-6465, e-mail: info@eqlab.com

CLIENT NAME: CMA ARCHITECTS & ENGINEERS LLP | CLIENT ID: 257-01 | W.O. #: 75 | SITE: LOT 110-01 BAYAMON & TOA ALTA, | CLIENT REP: ENG. PEDRO JANER

P.O. #: WAF | PWSID #: | FOLDER #: 368481 | PROJECT: CMA 19152 | EQLAB REP: ELAZARO

SAMPLE INFORMATION		CONTAINER INFORMATION	FIELD TESTING	ANALYSIS REQUESTED
SAMPLE #: 4142429-4 MATRIX: SOIL SOURCE: LOT 110-01 B-4 @ 4'-8', LOT 110-01 BAYAMON & TOA ALTA, PR	DATE: 02/13/25 TIME: 1312 TYPE: Grab	TYPE: G/PC; COLOR: CLEAR; VOLUME: 4 PRESERVATIVE: Cool 4 °C		Cyanide - Total Preservative Verification: __Pass __No Pass __N/A
SAMPLE #: 4142429-5 MATRIX: SOIL SOURCE: LOT 110-01 B-4 @ 4'-8', LOT 110-01 BAYAMON & TOA ALTA, PR	DATE: 02/13/25 TIME: 1312 TYPE: Grab	TYPE: G/PC; COLOR: CLEAR; VOLUME: 4 PRESERVATIVE: None		ICP Total Metals: Si, Sr, Ni, Na, Tl, Zn, B, Al, Sb, As, Ba, Be, Cd, Ca, Cr, Cu, Fe, Pb, Mg, Mn, K, Se, Ag, V, Co, SiO2, Preservative Verification: __Pass __No Pass __N/A
SAMPLE #: 4142429-6 MATRIX: SOIL SOURCE: LOT 110-01 B-4 @ 4'-8', LOT 110-01 BAYAMON & TOA ALTA, PR	DATE: 02/13/25 TIME: 1312 TYPE: Grab	TYPE: G/TC; COLOR: CLEAR; VOLUME: 4 PRESERVATIVE: Cool 4 °C		TCL EPA 8260D VOC Preservative Verification: __Pass __No Pass __N/A
SAMPLE #: 4142429-7 MATRIX: SOIL SOURCE: LOT 110-01 B-4 @ 4'-8', LOT 110-01 BAYAMON & TOA ALTA, PR	DATE: 02/13/25 TIME: 1312 TYPE: Grab	TYPE: G/TC; COLOR: AMBER; VOLUME: 24 PRESERVATIVE: Cool 4 °C		EPA 8015B TPH, TCL 8081B PESTICIDES, TCL 8082A PCB SVOC Preservative Verification: __Pass __No Pass __N/A

CUSTODY RECORD	SIGNATURE	DATE	TIME
Collected in field by:	Gabriel Flores	02/13/25	1312
Fixed in field by:	Gabriel Flores	02/13/25	1312
Authorized by:	Juan Bobonis	02/13/25	1325
Received by EQLF:	Gabriel Flores	02/13/25	1305
Released to EQLL by:	Gabriel Flores	02/13/25	1410
Received by EQLL:	Angel Cruz	02/13/25	1410

SPECIAL INSTRUCTIONS / COMMENTS:

Thermometer ID: 200006 pH Test Strips Lot: N/A

*EQLF = Eqlab's Field Personnel.
*EQLL = Eqlab's Log-in Personnel.

Arrival Temperature: 2.0°C Signature:

Eqlab's general terms and conditions on reverse side of this document.

ENVIRONMENTAL QUALITY LABORATORIES, INC.

SAMPLE DELIVERY SLIP & CHAIN OF CUSTODY

2025-01799

PO BOX 11458, SAN JUAN, PR 00910-1458 • TEL. (787) 288-6420, FAX (787) 288-6465, e-mail: info@eqlab.com

ENT NAME: CMA ARCHITECTS & ENGINEERS LLP | CLIENT ID: 257-01 | W.O. #: 75 | SITE: LOT 110-01 BAYAMON & TOA ALTA, PR | CLIENT REP: ENG. PEDRO JANER

. #: WAL | PWSID #: | FOLDER #: 368481 | PROJECT: CMA 19152 | EQLAB REP: BLAZARO

SAMPLE INFORMATION		CONTAINER INFORMATION	FIELD TESTING	ANALYSIS REQUESTED
AMPLE #: 4142430-1 ATRIX: DI WATER OURCE: EQUI LOT 110-01 EQUIPMENT BLANK, LOT 110-01 BAYAMON & TOA ALTA,	DATE: 02/13/25 TIME: 1150 TYPE: Grab	TYPE COLOR VOLUME VIAL/TC AMBER 40 PRESERVATIVE HCl pH<2,Cool 4 °C		EPA 8015C GRO P & T Preservative Verification: __Pass __No Pass __N / A
AMPLE #: 4142430-2 ATRIX: DI WATER OURCE: EQUI LOT 110-01 EQUIPMENT BLANK, LOT 110-01 BAYAMON & TOA ALTA,	DATE: 02/13/25 TIME: 1150 TYPE: Grab	TYPE COLOR VOLUME P/PC N/A 750 PRESERVATIVE HNO3 pH<2		ICP Total Metals: Si, SiO2, Ni, Na, Tl, Zn, B, Al, Sb, As, Ba, Be, Cd, Ca, Cr, Cu, Fe, Pb, Mg, Mn, K, Se, Ag, V, Co, Sr, , TAL Mercury Preservative Verification: __Pass __No Pass __N / A
AMPLE #: 4142430-3 ATRIX: DI WATER OURCE: EQUI LOT 110-01 EQUIPMENT BLANK, LOT 110-01 BAYAMON & TOA ALTA,	DATE: 02/13/25 TIME: 1150 TYPE: Grab	TYPE COLOR VOLUME P/PC N/A 1,000 PRESERVATIVE NaOH,Cool 4 °C		Cyanide - Total Preservative Verification: __Pass __No Pass __N / A
AMPLE #: 4142430-4 ATRIX: DI WATER OURCE: EQUI LOT 110-01 EQUIPMENT BLANK, LOT 110-01 BAYAMON & TOA ALTA,	DATE: 02/13/25 TIME: 1150 TYPE: Grab	TYPE COLOR VOLUME G/TC AMBER 1,000 PRESERVATIVE Cool 4 °C		TCL EPA 8270E SVOC Preservative Verification: __Pass __No Pass __N / A

JSTODY RECORD	SIGNATURE	DATE	TIME
ollected in field by:	Gabriel Flores	02/13/25	1150
xed in field by:	Gabriel	02/13/25	1150
uthorized by:		02/13/25	1325
eceived by EQLF:	Gabriel	02/13/25	1328
eleased to EQLL by:	Gabriel	02/13/25	1410
eceived by EQLL:		02/13/25	1410

SPECIAL INSTRUCTIONS / COMMENTS:

Thermometer ID: 20006 pH Test Strips Lot# 10308362

Arrival Temperature: 2.0°C Signature:

*EQLF = Eqlab's Field Personnel
*EQLL = Eqlab's Log-in Personnel.

PVRA02

Eqlab's general terms and conditions on reverse side of this document.

ENVIRONMENTAL QUALITY LABORATORIES, INC.

SAMPLE DELIVERY SLIP & CHAIN OF CUSTODY

2025-01799

PO BOX 11458, SAN JUAN, PR 00910-1458 • TEL. (787) 288-6420, FAX (787) 288-6465, e-mail: info@eqlab.com

CLIENT NAME: CMA ARCHITECTS & ENGINEERS LLP | CLIENT ID: 257-01 | W.O. #: 75 | SITE: LOT 110-01 BAYAMON & TOA ALTA, | CLIENT REP: ENG. PEDRO JANER

P.O. #: WAF | PWSID #: | FOLDER #: 368481 | PROJECT: CMA 19152 | EQLAB REP: ELAZARO

SAMPLE INFORMATION		CONTAINER INFORMATION	FIELD TESTING	ANALYSIS REQUESTED
SAMPLE #: 4142430-5 MATRIX: DI WATER SOURCE: EQUI LOT 110-01 EQUIPMENT BLANK, LOT 110-01 BAYAMON & TOA ALTA, PR	DATE: 02/13/25 TIME: 1150 TYPE: Grab	TYPE: G/TC, COLOR: AMBER, VOLUME: 3,000 PRESERVATIVE: Cool 4 °C		EPA 8015B TPH, TCL 8081B PESTICIDES, TCL 8082A PCB SVOC Preservative Verification: __Pass __No Pass __N / A
SAMPLE #: 4142430-6 MATRIX: DI WATER SOURCE: EQUI LOT 110-01 EQUIPMENT BLANK, LOT 110-01 BAYAMON & TOA ALTA, PR	DATE: 02/13/25 TIME: 1150 TYPE: Grab	TYPE: VIAL/TC, COLOR: CLEAR, VOLUME: 40 PRESERVATIVE: HCl pH<2, Cool 4 °C		TCL EPA 8260D VOC Preservative Verification: __Pass __No Pass __N / A
SAMPLE #: 4142431-1 MATRIX: DI WATER SOURCE: FIEL FIELD BLANK, LOT 110-01 BAYAMON & TOA ALTA, PR	DATE: 02/13/25 TIME: 1310 TYPE: Grab	TYPE: VIAL/TC, COLOR: CLEAR, VOLUME: 40 PRESERVATIVE: HCl pH<2, Cool 4 °C		TCL EPA 8260D VOC Preservative Verification: __Pass __No Pass __N / A
SAMPLE #: 4142431-2 MATRIX: DI WATER SOURCE: FIEL FIELD BLANK, LOT 110-01 BAYAMON & TOA ALTA, PR	DATE: 02/13/25 TIME: 1310 TYPE: Grab	TYPE: G/TC, COLOR: AMBER, VOLUME: 1,000 PRESERVATIVE: Cool 4 °C		TCL EPA 8270E SVOC Preservative Verification: __Pass __No Pass __N / A

CUSTODY RECORD	SIGNATURE	DATE	TIME
Collected in field by:	Gabriel Flores	02/13/25	Varios
Fixed in field by:	Gabriel Flores	02/13/25	Varios
Authorized by:	[signature]	02/13/25	1325
Received by EQLF:	Gabriel Flores	02/13/25	1325
Released to EQLL by:	[signature]	02/13/25	1410
Received by EQLL:	[signature]	02/13/25	1410

SPECIAL INSTRUCTIONS / COMMENTS:

Thermometer ID: 200006 | pH Test Strips Lot: N/A

*EQLF = Eqlab's Field Personnel.
*EQLL = Eqlab's Log-in Personnel.

Arrival Temperature: 2.0°C | Signature: [signature]

Eqlab's general terms and conditions on reverse side of this document.

ENVIRONMENTAL QUALITY LABORATORIES, INC.

SAMPLE DELIVERY SLIP & CHAIN OF CUSTODY

2025-01799

PO BOX 11458, SAN JUAN, PR 00910-1458 • TEL. (787) 288-6420, FAX (787) 288-6465, e-mail: info@eqlab.com

ENT NAME: CMA ARCHITECTS & ENGINEERS LLP | CLIENT ID: 257-01 | W.O. #: 75 | SITE: LOT 110-01 BAYAMON & TOA ALTA, PR | CLIENT REP: ENG. PEDRO JANER

. #: WAR | PWSID #: | FOLDER #: 368481 | PROJECT: CMA 19152 | EQLAB REP: EL AZARO

SAMPLE INFORMATION		CONTAINER INFORMATION	FIELD TESTING	ANALYSIS REQUESTED
AMPLE #: 4142431-3 ATRIX: DI WATER OURCE: FIEL BLANK, LOT 110-01 FIELD BLANK, LOT 110-01 BAYAMON & TOA ALTA, PR	DATE: 02/13/25 TIME: 1310 TYPE: Grab	TYPE: VIAL/TC COLOR: AMBER VOLUME: 40 PRESERVATIVE: HCl pH<2,Cool 4 °C		EPA 8015C GRO P & T Preservative Verification: Pass / No Pass / N/A
AMPLE #: 4142431-4 ATRIX: DI WATER OURCE: FIEL BLANK, LOT 110-01 FIELD BLANK, LOT 110-01 BAYAMON & TOA ALTA, PR	DATE: 02/13/25 TIME: 1310 TYPE: Grab	TYPE: G/TC COLOR: AMBER VOLUME: 3,000 PRESERVATIVE: Cool 4 °C		EPA 8015B TPH, TCL 8081B PESTICIDES, TCL 8082A PCB SVOC Preservative Verification: Pass / No Pass / N/A
AMPLE #: 4142431-5 ATRIX: DI WATER OURCE: FIEL BLANK, LOT 110-01 FIELD BLANK, LOT 110-01 BAYAMON & TOA ALTA, PR	DATE: 02/13/25 TIME: 1310 TYPE: Grab	TYPE: P/PC COLOR: N/A VOLUME: 1,000 PRESERVATIVE: NaOH,Cool 4 °C		Cyanide - Total Preservative Verification: Pass / No Pass / N/A
AMPLE #: 4142431-6 ATRIX: DI WATER OURCE: FIEL BLANK, LOT 110-01 FIELD BLANK, LOT 110-01 BAYAMON & TOA ALTA, PR	DATE: 02/13/25 TIME: 1310 TYPE: Grab	TYPE: P/PC COLOR: N/A VOLUME: 750 PRESERVATIVE: HNO3 pH<2		ICP Total Metals: Si, SiO2, Ni, Na, Tl, Zn, B, Al, Sb, As, Ba, Be, Cd, Ca, Cr, Cu, Fe, Pb, Mg, Mn, K, Se, Ag, V, Co, Sr, , TAL Mercury Preservative Verification: Pass / No Pass / N/A

USTODY RECORD	SIGNATURE	DATE	TIME
ollected in field by:	Gabriel Flores	02/13/25	1310
xed in field by:		02/13/25	1310
uthorized by:		02/13/25	1325
eceived by EQLF:		02/13/25	1328
eleased to EQLL by:		02/13/25	1410
eceived by EQLL:		02/13/25	1410

SPECIAL INSTRUCTIONS / COMMENTS:

Thermometer ID: 202006 pH Test Strips Lot: 10304362L

*EQLF = Eqlab's Field Personnel.
*EQLL = Eqlab's Log-in Personnel.

Arrival Temperature: 2.0°C Signature:

Eqlab's general terms and conditions on reverse side of this document.

ENVIRONMENTAL QUALITY LABORATORIES, INC.

SAMPLE DELIVERY SLIP & CHAIN OF CUSTODY

2025-01799

PO BOX 11458, SAN JUAN, PR 00910-1458 • TEL. (787) 288-6420, FAX (787) 288-6465, e-mail: info@eqlab.com

CLIENT NAME: CMA ARCHITECTS & ENGINEERS LLP CLIENT ID: 257-01 W.O. #: 75 SITE: LOT 110-01 BAYAMON & TOA ALTA, CLIENT REP: ENG. PEDRO JANER

P.O. #: WAF PWSID #: FOLDER #: 36848] PROJECT: CMA 19152 EQLAB REP: P.AZARO

SAMPLE INFORMATION		CONTAINER INFORMATION	FIELD TESTING	ANALYSIS REQUESTED
SAMPLE #: 4142432-1 MATRIX: SOIL SOURCE: LOT 110-01 OTHER COSTS, LOT 110-01 BAYAMON & TOA ALTA, PR	DATE: 02/13/25 TIME: 0600 TYPE: Grab	TYPE COLOR VOLUME PRESERVATIVE		JUST FOR FIELD TESTING Preservative Verification: __Pass __No Pass __N / A
SAMPLE #: 4142433-1 MATRIX: DI WATER SOURCE: TRIP BLANK, LOT 110-01 BAYAMON & TOA ALTA, PR	DATE: 02/13/25 TIME: 0600 TYPE: Grab	TYPE COLOR VOLUME VIAL/TC CLEAR 40 PRESERVATIVE HCl pH<2,Cool 4 °C		TCL EPA 8260D VOC Preservative Verification: __Pass __No Pass __N / A
SAMPLE #: 4142433-2 MATRIX: DI WATER SOURCE: TRIP BLANK, LOT 110-01 BAYAMON & TOA ALTA, PR	DATE: 02/13/25 TIME: 0600 TYPE: Grab	TYPE COLOR VOLUME VIAL/TC AMBER 40 PRESERVATIVE HCl pH<2,Cool 4 °C		EPA 8015C GRO P & T Preservative Verification: __Pass __No Pass __N / A
SAMPLE #: 4142434-1 MATRIX: SOIL SOURCE: MS#1:LOT 110-01 B-_ @ MS, LOT 110-01 BAYAMON & TOA ALTA, PR	DATE: 02/13/25 TIME: 1200 TYPE: Grab	TYPE COLOR VOLUME G/PC CLEAR 4 PRESERVATIVE Cool 4 °C		Cyanide - Total Preservative Verification: __Pass __No Pass __N / A

CUSTODY RECORD	SIGNATURE	DATE	TIME
Collected in field by:	Gabriel Flores	02/13/25	Varias
Fixed in field by:	Gabriel	02/13/25	Varias
Authorized by:		02/13/25	1328
Received by EQLF:		02/13/25	1328
Released to EQLL by:		02/13/25	1410
Received by EQLL:		02/13/25	1410

SPECIAL INSTRUCTIONS / COMMENTS:

Thermometer ID: 202006 pH Test Strips Lot: N/A

Arrival Temperature: 2.0°C Signature:

*EQLF = Eqlab's Field Personnel.
*EQLL = Eqlab's Log-in Personnel.

Eqlab's general terms and conditions on reverse side of this document.

PAZ

ENVIRONMENTAL QUALITY LABORATORIES, INC.

SAMPLE DELIVERY SLIP & CHAIN OF CUSTODY

2025-01799

PO BOX 11458, SAN JUAN, PR 00910-1458 • TEL. (787) 288-6420, FAX (787) 288-6465, e-mail: info@eqlab.com

CLIENT NAME: CMA ARCHITECTS & ENGINEERS LLP | CLIENT ID: 257-01 | W.O. #: 75 | SITE: LOT 110-01 BAYAMON & TOA ALTA, PR | CLIENT REP: ENG. PEDRO JANER

P.O. #: WAF | PWSID #: | FOLDER #: 368481 | PROJECT: CMA 19152 | EQLAB REP: JD AZARO

SAMPLE INFORMATION		CONTAINER INFORMATION	FIELD TESTING	ANALYSIS REQUESTED
SAMPLE #: 4142434-2 MATRIX: SOIL SOURCE: MS#1:LOT 110-01 B-__ @ __', LOT 110-01 BAYAMON & TOA ALTA, PR	DATE: 02/13/25 TIME: 1200 TYPE: Grab	TYPE: G/TC, COLOR: AMBER, VOLUME: 24 PRESERVATIVE: Cool 4 °C		EPA 8015B TPH, TCL 8081B PESTICIDES, TCL 8082A PCB SVOC Preservative Verification: __Pass __No Pass __N / A
SAMPLE #: 4142434-3 MATRIX: SOIL SOURCE: MS#1:LOT 110-01 B-__ @ __', LOT 110-01 BAYAMON & TOA ALTA, PR	DATE: 02/13/25 TIME: 1200 TYPE: Grab	TYPE: G/TC, COLOR: AMBER, VOLUME: 4 PRESERVATIVE: Cool 4 °C		EPA 8015C GRO P & T Preservative Verification: __Pass __No Pass __N / A
SAMPLE #: 4142434-4 MATRIX: SOIL SOURCE: MS#1:LOT 110-01 B-__ @ __', LOT 110-01 BAYAMON & TOA ALTA, PR	DATE: 02/13/25 TIME: 1200 TYPE: Grab	TYPE: G/TC, COLOR: CLEAR, VOLUME: 4 PRESERVATIVE: Cool 4 °C		TCL EPA 8260D VOC Preservative Verification: __Pass __No Pass __N / A
SAMPLE #: 4142434-5 MATRIX: SOIL SOURCE: MS#1:LOT 110-01 B-__ @ __', LOT 110-01 BAYAMON & TOA ALTA, PR	DATE: 02/13/25 TIME: 1200 TYPE: Grab	TYPE: G/TC, COLOR: AMBER, VOLUME: 8 PRESERVATIVE: Cool 4 °C		TCL EPA 8270E SVOC Preservative Verification: __Pass __No Pass __N / A

CUSTODY RECORD	SIGNATURE	DATE	TIME
Collected in field by:	Gabriel Flores	02/13/25	1200
Fixed in field by:	Gabriel Flores	02/13/25	1200
Authorized by:	Juan Sotomayor	02/13/25	1321
Received by EQLF:	Gabriel Flores	02/13/25	1325
Released to EQLL by:	Gabriel Flores	02/13/25	1410
Received by EQLL:	Hugo Alvarez	02/13/25	1410

SPECIAL INSTRUCTIONS / COMMENTS:

Thermometer ID: 20006 pH Test Strips Lot: N/A

*EQLF = Eqlab's Field Personnel.
*EQLL = Eqlab's Log-in Personnel.

PJAR

Arrival Temperature: 2.0°C Signature: JAR

Eqlab's general terms and conditions on reverse side of this document.

ENVIRONMENTAL QUALITY LABORATORIES, INC.

SAMPLE DELIVERY SLIP & CHAIN OF CUSTODY

2025-01799

PO BOX 11458, SAN JUAN, PR 00910-1458 • TEL. (787) 288-6420, FAX (787) 288-6465, e-mail: info@eqlab.com

IENT NAME: CMA ARCHITECTS & ENGINEERS LLP | CLIENT ID: 257-01 | W.O. #: 75 | SITE: LOT 110-01 BAYAMON & TOA ALTA, | CLIENT REP: ENG. PEDRO JANER

). #: WAF | PWSID #: | FOLDER #: 368481 | PROJECT: CMA 19152 | EQLAB REP: ELAZARO

SAMPLE INFORMATION		CONTAINER INFORMATION	FIELD TESTING	ANALYSIS REQUESTED
AMPLE #: 4142434-6 IATRIX: SOIL OURCE: MS#1:LOT 110-01 B-__ (MS) @ __', LOT 110-01 BAYAMON & TOA ALTA, PR	DATE: 02/13/25 TIME: 1200 TYPE: Grab	TYPE: G/PC COLOR: CLEAR VOLUME: 4 PRESERVATIVE: None		ICP Total Metals: Si, Sr, Ni, Na, Tl, Zn, B, Al, Sb, As, Ba, Be, Cd, Ca, Cr, Cu, Fe, Pb, Mg, Mn, K, Se, Ag, V, Co, SiO2, Preservative Verification: __Pass __No Pass __N / A
AMPLE #: 4142434-7 IATRIX: SOIL OURCE: MS#1:LOT 110-01 B-__ (MS) @ __', LOT 110-01 BAYAMON & TOA ALTA, PR	DATE: 02/13/25 TIME: 1200 TYPE: Grab	TYPE: G/PC COLOR: CLEAR VOLUME: 4 PRESERVATIVE: Cool 4 °C		TAL Mercury Preservative Verification: __Pass __No Pass __N / A
AMPLE #: 4142435-1 IATRIX: SOIL OURCE: MSD#1:LOT 110-01 B-__ (MSD) @ __', LOT 110-01 BAYAMON & TOA ALTA, PR	DATE: 02/13/25 TIME: 1200 TYPE: Grab	TYPE: G/TC COLOR: AMBER. VOLUME: 8 PRESERVATIVE: Cool 4 °C		TCL EPA 8270E SVOC Preservative Verification: __Pass __No Pass __N / A
AMPLE #: 4142435-2 IATRIX: SOIL OURCE: MSD#1:LOT 110-01 B-__ (MSD) @ __', LOT 110-01 BAYAMON & TOA ALTA, PR	DATE: 02/13/25 TIME: 1200 TYPE: Grab	TYPE: G/TC COLOR: AMBER. VOLUME: 4 PRESERVATIVE: Cool 4 °C		EPA 8015C GRO P & T Preservative Verification: __Pass __No Pass __N / A

USTODY RECORD	SIGNATURE	DATE	TIME
ollected in field by:	Gabriel Flores	02/13/25	1200
ixed in field by:		02/13/25	1200
uthorized by:		02/13/25	1325
eceived by EQLF:		02/13/25	1328
eleased to EQLL by:		02/13/25	1410
eceived by EQLL:		02/13/25	1410

SPECIAL INSTRUCTIONS / COMMENTS:

Thermometer ID: 200026 pH Test Strips Lot: N/A

*EQLF = Eqlab's Field Personnel.
*EQLL = Eqlab's Log-in Personnel.

Arrival Temperature: 2.0°C Signature:

Eqlab's general terms and conditions on reverse side of this document.

ENVIRONMENTAL QUALITY LABORATORIES, INC.

SAMPLE DELIVERY SLIP & CHAIN OF CUSTODY

2025-01799

PO BOX 11458, SAN JUAN, PR 00910-1458 • TEL. (787) 288-6420, FAX (787) 288-6465, e-mail: info@eqlab.com

CLIENT NAME: CMA ARCHITECTS & ENGINEERS LLP | CLIENT ID: 257-01 | W.O. #: 75 | SITE: LOT 110-01 BAYAMON & TOA ALTA, PR | CLIENT REP: ENG. PEDRO JANER

P.O. #: WAP | PWSID #: | FOLDER #: 368481 | PROJECT: CMA 19152 | EQLAB REP: ELAZARO

SAMPLE INFORMATION		CONTAINER INFORMATION	FIELD TESTING	ANALYSIS REQUESTED
SAMPLE #: 4142435-3 MATRIX: SOIL SOURCE: MSD#1:LOT 110-01 B-_ @ MSD __', LOT 110-01 BAYAMON & TOA ALTA, PR	DATE: 02/13/25 TIME: 1200 TYPE: Grab	TYPE: G/TC COLOR: CLEAR VOLUME: 4 PRESERVATIVE: Cool 4 °C		TCL EPA 8260D VOC Preservative Verification: __Pass __No Pass __N / A
SAMPLE #: 4142435-4 MATRIX: SOIL SOURCE: MSD#1:LOT 110-01 B-_ @ MSD __', LOT 110-01 BAYAMON & TOA ALTA, PR	DATE: 02/13/25 TIME: 1200 TYPE: Grab	TYPE: G/PC COLOR: CLEAR VOLUME: 4 PRESERVATIVE: Cool 4 °C		Cyanide - Total Preservative Verification: __Pass __No Pass __N / A
SAMPLE #: 4142435-5 MATRIX: SOIL SOURCE: MSD#1:LOT 110-01 B-_ @ MSD __', LOT 110-01 BAYAMON & TOA ALTA, PR	DATE: 02/13/25 TIME: 1200 TYPE: Grab	TYPE: G/PC COLOR: CLEAR VOLUME: 4 PRESERVATIVE: Cool 4 °C		TAL Mercury Preservative Verification: __Pass __No Pass __N / A
SAMPLE #: 4142435-6 MATRIX: SOIL SOURCE: MSD#1:LOT 110-01 B-_ @ MSD __', LOT 110-01 BAYAMON & TOA ALTA, PR	DATE: 02/13/25 TIME: 1200 TYPE: Grab	TYPE: G/TC COLOR: AMBER VOLUME: 24 PRESERVATIVE: Cool 4 °C		EPA 8015B TPH, TCL 8081B PESTICIDES, TCL 8082A PCB SVOC Preservative Verification: __Pass __No Pass __N / A

CUSTODY RECORD	SIGNATURE	DATE	TIME
Collected in field by:	Gabriel Flores	02/13/25	1200
Fixed in field by:	Gabriel Flores	02/13/25	1206
Authorized by:	Juan Beltran	02/13/25	1325
Received by EQLF:	Gabriel Flores	02/13/25	1325
Released to EQLL by:	Gabriel Flores	02/13/25	1410
Received by EQLL:	Hugo Alvarez	02/13/25	1410

SPECIAL INSTRUCTIONS / COMMENTS:

Thermometer ID: 20006 pH Test Strips Lot: N/A

Arrival Temperature: 2.0°C Signature: HAZ

*EQLF = Eqlab's Field Personnel.
*EQLL = Eqlab's Log-in Personnel.

PJ/HAZ

Eqlab's general terms and conditions on reverse side of this document.

ENVIRONMENTAL QUALITY LABORATORIES, INC.

SAMPLE DELIVERY SLIP & CHAIN OF CUSTODY

2025-01799

PO BOX 11458, SAN JUAN, PR 00910-1458 • TEL. (787) 288-6420, FAX (787) 288-6465, e-mail: info@eqlab.com

CLIENT NAME: CMA ARCHITECTS & ENGINEERS LLP | CLIENT ID: 257-01 | W.O. #: 75 | SITE: LOT 110-01 BAYAMON & TOA ALTA, | CLIENT REP: ING. PEDRO JANER

O. #: WAF | PWSID #: | FOLDER #: 368481 | PROJECT: CMA 19152 | EQLAB REP: ELAZARO

SAMPLE INFORMATION		CONTAINER INFORMATION	FIELD TESTING	ANALYSIS REQUESTED
SAMPLE #: 4142435-7 MATRIX: SOIL SOURCE: MSD#1:LOT 110-01 B-__ @ MSD __', LOT 110-01 BAYAMON & TOA ALTA, PR	DATE: 02/13/25 TIME: 1200 TYPE: Grab	TYPE: G/PC COLOR: CLEAR VOLUME: 4 PRESERVATIVE: None		ICP Total Metals: Si, Sr, Ni, Na, Tl, Zn, B, Al, Sb, As, Ba, Be, Cd, Ca, Cr, Cu, Fe, Pb, Mg, Mn, K, Se, Ag, V, Co, SiO2. Preservative Verification: __Pass __No Pass ✓N/A
SAMPLE #: MATRIX: SOURCE:	DATE: TIME: TYPE:	TYPE: COLOR: VOLUME: PRESERVATIVE:		
SAMPLE #: MATRIX: SOURCE:	DATE: TIME: TYPE:	TYPE: COLOR: VOLUME: PRESERVATIVE:		
SAMPLE #: MATRIX: SOURCE:	DATE: TIME: TYPE:	TYPE: COLOR: VOLUME: PRESERVATIVE:		

CUSTODY RECORD	SIGNATURE	DATE	TIME
Collected in field by:	Gabriel Flores	02/13/25	1200
Fixed in field by:		02/13/25	1200
Authorized by:		02/13/25	1328
Received by EQLF:		02/13/25	1328
Released to EQLL by:		02/13/25	1410
Received by EQLL:		02/13/25	1410

SPECIAL INSTRUCTIONS / COMMENTS:

Thermometer ID: 260026 pH Test Strips Lot: N/A

*EQLF = Eqlab's Field Personnel.
*EQLL = Eqlab's Log-in Personnel.

Arrival Temperature: 2.0°C Signature:

Eqlab's general terms and conditions on reverse side of this document.

March 13, 2025

Eng. Pedro Janer
CMA Architects & Engineers LLP
PO Box 11490
San Juan, PR 00922

I hereby certify that the results reported for EQ Lab Sample #: 4142382 to 4142389 and 4142391 to 4142393 have been reviewed by me and are correct as presented herein.



Lcda. Sonia Pichardo
Laboratory Director

amps

To: CMA ARCHITECTS & ENGINEERS LLP
P.O. BOX 11490
SAN JUAN PR 00922

Attn: ENG. PEDRO JANER
Source: **LOT 132-01 B-1 @ 0'-4'**
LOT 132-01 BAYAMON & TOA ALTA, PR

Project Name: EQB
Facility: LOT 132-01 BAYAMON & TOA ALTA
Description: SOIL - Grab
Client Ref. #: N/A

Laboratory Test Report

This report shall not be reproduced, except in full, without the written consent of Environmental Quality Laboratories, Inc.

Sample Number:	**4142382**	Collected Date & Time:	**02/14/2025** 10:57	Date of Report:	03/13/2025
Work Order:	257-01-75	Received Date & Time:	02/14/2025 13:30	Collected By:	GFLORES - EQLAB045
Delivery Slip:	2025-01798	Temperature at Arrival:	2.0 °C	Eqlab Rep.:	ELAZARO
Folder Number:	368478			Proposal Number:	31723 - 4

Remarks:

	Parameter	Method	Results	Units	DQ	Limits MDL	Limits MRL	Limits MCL	Analysis Date	Analysis Time	Analysis By	Prep Method Date	Prep Method By	Prep Method
	Cyanide - Total	EPA 9013/9012A	BDL	mg/Kg	U	0.30	1.00	--	02/25/2025	16:52	GVM	02/25/2025	GVM	Distillation
+	Mercury - Total	EPA 7471A	BDL	mg/Kg	D,U	0.040	0.200	--	02/24/2025	11:15	SNA	02/20/2025	--	Method Digestion
+	TPH as DRO/ORO (C10-C38)	EPA 8015B	ND	mg/Kg	U	10.0	10.0	--	03/01/2025	06:23	RMR	02/28/2025	RMR	EPA 3550B
	TPH as GRO (C6-C10)	EPA 8015B	ND	µg/Kg	U	100.0	250.0	--	02/21/2025	10:03	MLSL	02/14/2025	--	EPA 5035A
	Aluminum - Total	EPA 6010D	23872	mg/Kg	D	75.0	125.0	--	02/28/2025	21:56	MSSC	02/20/2025	--	SW846-3050B
	Barium -Total	EPA 6010D	57.3	mg/Kg	D	12.50	125.00	--	03/07/2025	18:26	MSSC	02/20/2025	--	SW846-3050B
	Beryllium - Total	EPA 6010D	BDL	mg/Kg	D,U	0.50	2.50	--	02/28/2025	21:56	MSSC	02/20/2025	--	SW846-3050B
	Boron - Total	EPA 6010D	304	mg/Kg	D	25.0	125.0	--	03/07/2025	18:26	MSSC	02/20/2025	--	SW846-3050B
	Cadmium - Total	EPA 6010D	4.87	mg/Kg	D	0.63	1.25	--	03/07/2025	18:26	MSSC	02/20/2025	--	SW846-3050B
	Calcium - Total	EPA 6010D	4853	mg/Kg	D	625.0	6250.0	--	03/07/2025	18:26	MSSC	02/20/2025	--	SW846-3050B
	Chromium - Total	EPA 6010D	76.3	mg/Kg	D	11.25	125.00	--	03/07/2025	18:26	MSSC	02/20/2025	--	SW846-3050B
	Cobalt - Total	EPA 6010D	22.4	mg/Kg	D	7.50	125.00	--	03/07/2025	18:26	MSSC	02/20/2025	--	SW846-3050B
	Copper - Total	EPA 6010D	54.7	mg/Kg	D	7.50	62.50	--	03/07/2025	18:26	MSSC	02/20/2025	--	SW846-3050B
	Iron - Total	EPA 6010D	42872	mg/Kg	D	50.0	125.0	--	02/28/2025	21:56	MSSC	02/20/2025	--	SW846-3050B
	Lead - Total	EPA 6010D	BDL	mg/Kg	D,U	18.75	125.00	--	03/07/2025	18:26	MSSC	02/20/2025	--	SW846-3050B

ND = Not Detected MCL = Maximum Contaminant Level BDL = Below Detection Limit DNI = Does Not Ignite MDL = Minimum Detection Limit N/A = Not Applicable
MO = Monitoring Only MRL = Minimum Reporting Level PTRL = Pattern Recognition Level. All results are calculated on a wet weight basis unless otherwise stated. All results relate only to this sample.
+ = Parameter is not accredited under EQLab's NELAP Certification

The results presented herein meet all NELAC requirements.
Refer to eqlab certification number E87783 at www.eqlab.com.

ENVIRONMENTAL QUALITY LABORATORIES, INC.
60 E STREET, MINILLAS INDUSTRIAL PARK, BAYAMON, PR 00959
PO BOX 11458 SANTURCE, PR 00910-1458 TEL. (787) 288-6420 FAX (787) 288-6465 www.eqlab.com

PRDOH Certified
EPA ID PR00014

To: CMA ARCHITECTS & ENGINEERS LLP
P.O. BOX 11490
SAN JUAN PR 00922

Attn: ENG. PEDRO JANER
Source: **LOT 132-01 B-1 @ 0'-4'**
LOT 132-01 BAYAMON & TOA ALTA, PR

Project Name: EQB
Facility: LOT 132-01 BAYAMON & TOA ALTA
Description: SOIL - Grab
Client Ref. #: N/A

Laboratory Test Report

This report shall not be reproduced, except in full, without the written consent of Environmental Quality Laboratories, Inc.

Sample Number:	**4142382**	Collected Date & Time:	**02/14/2025** 10:57	Date of Report:	03/13/2025
Work Order:	257-01-75	Received Date & Time:	02/14/2025 13:30	Collected By:	GFLORES - EQLAB045
Delivery Slip:	2025-01798	Temperature at Arrival:	2.0 °C	Eqlab Rep.:	ELAZARO
Folder Number:	368478			Proposal Number:	31723 - 4

Remarks:

	Parameter	Method	Results	Units	DQ	Limits MDL	Limits MRL	Limits MCL	Analysis Date	Analysis Time	Analysis By	Prep Method Date	Prep Method By	Prep Method Method
	Magnesium - Total	EPA 6010D	9653	mg/Kg	D	250.0	2500.0	--	03/07/2025	18:26	MSSC	02/20/2025	--	SW846-3050B
	Manganese - Total	EPA 6010D	960	mg/Kg	D	6.25	125.00	--	03/07/2025	18:26	MSSC	02/20/2025	--	SW846-3050B
	Nickel - Total	EPA 6010D	24.4	mg/Kg	D	6.25	31.25	--	03/07/2025	18:26	MSSC	02/20/2025	--	SW846-3050B
	Potassium - Total	EPA 6010D	BDL	mg/Kg	D,U	250.0	1250.0	--	03/07/2025	18:26	MSSC	02/20/2025	--	SW846-3050B
	Selenium - Total	EPA 6010D	BDL	mg/Kg	D,U	37.50	125.00	--	03/07/2025	18:26	MSSC	02/20/2025	--	SW846-3050B
	Silver - Total	EPA 6010D	BDL	mg/Kg	D,U	6.25	12.50	--	03/07/2025	18:26	MSSC	02/20/2025	--	SW846-3050B
	Sodium - Total	EPA 6010D	BDL	mg/Kg	D,U	625.0	2500.0	--	03/07/2025	18:26	MSSC	02/20/2025	--	SW846-3050B
	Thallium - Total	EPA 6010D	BDL	mg/Kg	D,U	75.0	125.0	--	03/07/2025	18:26	MSSC	02/20/2025	--	SW846-3050B
+	Silica - Total	EPA 6010D	BDL	mg/Kg	D,U	375.0	2500.0	--	03/07/2025	18:26	MSSC	02/20/2025	--	SW846-3050B
+	Silicon - Total	EPA 6010D	BDL	mg/Kg	D,U	375.0	2500.0	--	03/07/2025	18:26	MSSC	02/20/2025	--	SW846-3050B
	Strontium - Total	EPA 6010D	11.0	mg/Kg	D	10.00	125.00	--	03/07/2025	18:26	MSSC	02/20/2025	--	SW846-3050B
	Arsenic - Total	EPA 6010D	BDL	mg/Kg	D,U	12.50	125.00	--	03/07/2025	18:26	MSSC	02/20/2025	--	SW846-3050B
	Antimony - Total	EPA 6010D	BDL	mg/Kg	D,U	12.50	125.00	--	03/07/2025	18:26	MSSC	02/20/2025	--	SW846-3050B
	Vanadium - Total	EPA 6010D	179	mg/Kg	D	10.00	125.00	--	03/07/2025	18:26	MSSC	02/20/2025	--	SW846-3050B
	Zinc - Total	EPA 6010D	62.8	mg/Kg	D	25.00	312.50	--	03/07/2025	18:26	MSSC	02/20/2025	--	SW846-3050B

To: CMA ARCHITECTS & ENGINEERS LLP
P.O. BOX 11490
SAN JUAN PR 00922

Attn: ENG. PEDRO JANER
Source: **LOT 132-01 B-1 @ 0'-4'**
LOT 132-01 BAYAMON & TOA ALTA, PR

Project Name: EQB
Facility: LOT 132-01 BAYAMON & TOA ALTA
Description: SOIL - Grab
Client Ref. #: N/A

Laboratory Test Report

This report shall not be reproduced, except in full, without the written consent of Environmental Quality Laboratories, Inc.

Sample Number:	**4142382**	Collected Date & Time:	**02/14/2025** 10:57	Date of Report:	03/13/2025
Work Order:	257-01-75	Received Date & Time:	02/14/2025 13:30	Collected By:	GFLORES - EQLAB045
Delivery Slip:	2025-01798	Temperature at Arrival:	2.0 °C	Eqlab Rep.:	ELAZARO
Folder Number:	368478			Proposal Number:	31723 - 4

Remarks:

						Limits			Analysis			Prep Method		
	Parameter	Method	Results	Units	DQ	MDL	MRL	MCL	Date	Time	By	Date	By	Method
+	Aroclor 1016	EPA 8082A	ND	mg/Kg	U	0.00142	0.03500	--	03/08/2025	08:20	JSSM	02/25/2025	--	EPA 3550B
+	Aroclor 1221	EPA 8082A	ND	mg/Kg	U	0.00911	0.35000	--	03/08/2025	08:20	JSSM	02/25/2025	--	EPA 3550B
+	Aroclor 1232	EPA 8082A	ND	mg/Kg	U	0.00162	0.03500	--	03/08/2025	08:20	JSSM	02/25/2025	--	EPA 3550B
+	Aroclor 1242	EPA 8082A	ND	mg/Kg	U	0.00187	0.03500	--	03/08/2025	08:20	JSSM	02/25/2025	--	EPA 3550B
+	Aroclor 1248	EPA 8082A	ND	mg/Kg	U	0.00468	0.03500	--	03/08/2025	08:20	JSSM	02/25/2025	--	EPA 3550B
+	Aroclor 1254	EPA 8082A	ND	mg/Kg	U	0.00267	0.03500	--	03/08/2025	08:20	JSSM	02/25/2025	--	EPA 3550B
+	Aroclor 1260	EPA 8082A	ND	mg/Kg	U	0.00144	0.03500	--	03/08/2025	08:20	JSSM	02/25/2025	--	EPA 3550B
	4,4-DDD	EPA 8081B	ND	µg/Kg	U	0.650	2.000	--	03/08/2025	19:21	JSSM	02/25/2025	--	EPA 3550B
	4,4-DDE	EPA 8081B	ND	µg/Kg	U	0.850	2.000	--	03/08/2025	19:21	JSSM	02/25/2025	--	EPA 3550B
	4,4-DDT	EPA 8081B	ND	µg/Kg	U	0.650	2.000	--	03/08/2025	19:21	JSSM	02/25/2025	--	EPA 3550B
	Aldrin	EPA 8081B	ND	µg/Kg	U	0.700	2.000	--	03/08/2025	19:21	JSSM	02/25/2025	--	EPA 3550B
	Alpha-BHC	EPA 8081B	ND	µg/Kg	U	0.850	2.000	--	03/08/2025	19:21	JSSM	02/25/2025	--	EPA 3550B
	Alpha-Chlordane	EPA 8081B	ND	µg/Kg	U	1.100	3.200	--	03/08/2025	19:21	JSSM	02/25/2025	--	EPA 3550B
	Beta - BHC	EPA 8081B	ND	µg/Kg	U	1.200	2.000	--	03/08/2025	19:21	JSSM	02/25/2025	--	EPA 3550B
	Delta-BHC	EPA 8081B	ND	µg/Kg	U	0.750	2.000	--	03/08/2025	19:21	JSSM	02/25/2025	--	EPA 3550B

To: CMA ARCHITECTS & ENGINEERS LLP
P.O. BOX 11490
SAN JUAN PR 00922

Attn: ENG. PEDRO JANER
Source: **LOT 132-01 B-1 @ 0'-4'**
LOT 132-01 BAYAMON & TOA ALTA, PR

Project Name: EQB
Facility: LOT 132-01 BAYAMON & TOA ALTA
Description: SOIL - Grab
Client Ref. #: N/A

eqlab ENVIRONMENTAL QUALITY LABORATORIES, INC.

Laboratory Test Report

This report shall not be reproduced, except in full, without the written consent of Environmental Quality Laboratories, Inc.

Sample Number:	**4142382**	Collected Date & Time:	**02/14/2025** 10:57	Date of Report:	03/13/2025
Work Order:	257-01-75	Received Date & Time:	02/14/2025 13:30	Collected By:	GFLORES - EQLAB045
Delivery Slip:	2025-01798	Temperature at Arrival:	2.0 °C	Eqlab Rep.:	ELAZARO
Folder Number:	368478			Proposal Number:	31723 - 4

Remarks:

					Limits			Analysis			Prep Method		
	Parameter	Method	Results	Units	DQ	MDL	MRL	MCL	Date	Time	By	Date	By	Method
	Dieldrin	EPA 8081B	ND	µg/Kg	U	0.750	2.000	--	03/08/2025	19:21	JSSM	02/25/2025	--	EPA 3550B
	Endosulfan I	EPA 8081B	ND	µg/Kg	U	1.200	2.000	--	03/08/2025	19:21	JSSM	02/25/2025	--	EPA 3550B
	Endosulfan II	EPA 8081B	ND	µg/Kg	U	0.700	2.000	--	03/08/2025	19:21	JSSM	02/25/2025	--	EPA 3550B
	Endosulfan sulfate	EPA 8081B	ND	µg/Kg	U	1.500	2.000	--	03/08/2025	19:21	JSSM	02/25/2025	--	EPA 3550B
	Endrin	EPA 8081B	ND	µg/Kg	U	1.800	2.000	--	03/08/2025	19:21	JSSM	02/25/2025	--	EPA 3550B
	Endrin aldehyde	EPA 8081B	ND	µg/Kg	U	0.700	2.000	--	03/08/2025	19:21	JSSM	02/25/2025	--	EPA 3550B
	Gamma - BHC	EPA 8081B	ND	µg/Kg	U	0.450	2.000	--	03/08/2025	19:21	JSSM	02/25/2025	--	EPA 3550B
	Gamma-Chlordane	EPA 8081B	ND	µg/Kg	U	1.200	3.200	--	03/08/2025	19:21	JSSM	02/25/2025	--	EPA 3550B
	Heptachlor	EPA 8081B	ND	µg/Kg	U	0.900	2.000	--	03/08/2025	19:21	JSSM	02/25/2025	--	EPA 3550B
	Heptachlor epoxide	EPA 8081B	ND	µg/Kg	U	0.700	2.000	--	03/08/2025	19:21	JSSM	02/25/2025	--	EPA 3550B
+	Hexachlorocyclopentadiene	EPA 8081B	ND	µg/Kg	U	3.000	20.000	--	03/08/2025	19:21	JSSM	02/25/2025	--	EPA 3550B
	Methoxychlor	EPA 8081B	ND	µg/Kg	U	1.100	3.200	--	03/08/2025	19:21	JSSM	02/25/2025	--	EPA 3550B
	Toxaphene	EPA 8081B	ND	µg/Kg	U	18.000	20.000	--	03/08/2025	18:28	JSSM	02/25/2025	--	EPA 3550B
	Acetone	EPA 8260D	ND	µg/Kg	U	12.0	15.0	--	02/27/2025	03:04	EMRO	02/26/2025	--	EPA 5035A
	Benzene	EPA 8260D	ND	µg/Kg	U	2.0	3.0	--	02/27/2025	03:04	EMRO	02/26/2025	--	EPA 5035A

ND = Not Detected MCL = Maximum Contaminant Level BDL = Below Detection Limit DNI = Does Not Ignite MDL = Minimum Detection Limit N/A = Not Applicable
MO = Monitoring Only MRL = Minimum Reporting Level PTRL = Pattern Recognition Level. All results are calculated on a wet weight basis unless otherwise stated. All results relate only to this sample.
+ = Parameter is not accredited under EQLab's NELAP Certification

To: CMA ARCHITECTS & ENGINEERS LLP
P.O. BOX 11490
SAN JUAN PR 00922

Attn: ENG. PEDRO JANER
Source: **LOT 132-01 B-1 @ 0'-4'**
LOT 132-01 BAYAMON & TOA ALTA, PR

Project Name: EQB
Facility: LOT 132-01 BAYAMON & TOA ALTA
Description: SOIL - Grab
Client Ref. #: N/A

eqlab ENVIRONMENTAL QUALITY LABORATORIES, INC.

Laboratory Test Report

This report shall not be reproduced, except in full, without the written consent of Environmental Quality Laboratories, Inc.

Sample Number:	**4142382**	Collected Date & Time:	**02/14/2025** 10:57	Date of Report:	03/13/2025
Work Order:	257-01-75	Received Date & Time:	02/14/2025 13:30	Collected By:	GFLORES - EQLAB045
Delivery Slip:	2025-01798	Temperature at Arrival:	2.0 °C	Eqlab Rep.:	ELAZARO
Folder Number:	368478			Proposal Number:	31723 - 4

Remarks:

					Limits			Analysis			Prep Method		
Parameter	Method	Results	Units	DQ	MDL	MRL	MCL	Date	Time	By	Date	By	Method
Bromodichloromethane	EPA 8260D	ND	µg/Kg	U	2.0	3.0	--	02/27/2025	03:04	EMRO	02/26/2025	--	EPA 5035A
Bromoform	EPA 8260D	ND	µg/Kg	U	2.0	3.0	--	02/27/2025	03:04	EMRO	02/26/2025	--	EPA 5035A
Bromomethane	EPA 8260D	ND	µg/Kg	U	2.0	3.0	--	02/27/2025	03:04	EMRO	02/26/2025	--	EPA 5035A
2-Butanone	EPA 8260D	ND	µg/Kg	U	11.0	15.0	--	02/27/2025	03:04	EMRO	02/26/2025	--	EPA 5035A
Carbon disulfide	EPA 8260D	ND	µg/Kg	U	12.0	15.0	--	02/27/2025	03:04	EMRO	02/26/2025	--	EPA 5035A
Carbon tetrachloride	EPA 8260D	ND	µg/Kg	U	2.0	3.0	--	02/27/2025	03:04	EMRO	02/26/2025	--	EPA 5035A
Chlorobenzene	EPA 8260D	ND	µg/Kg	U	2.0	3.0	--	02/27/2025	03:04	EMRO	02/26/2025	--	EPA 5035A
Chloroethane	EPA 8260D	ND	µg/Kg	U	2.0	3.0	--	02/27/2025	03:04	EMRO	02/26/2025	--	EPA 5035A
Chloroform	EPA 8260D	ND	µg/Kg	U	2.0	3.0	--	02/27/2025	03:04	EMRO	02/26/2025	--	EPA 5035A
Chloromethane	EPA 8260D	ND	µg/Kg	U	2.0	3.0	--	02/27/2025	03:04	EMRO	02/26/2025	--	EPA 5035A
Dibromochloromethane	EPA 8260D	ND	µg/Kg	U	2.0	3.0	--	02/27/2025	03:04	EMRO	02/26/2025	--	EPA 5035A
1,1-Dichloroethane	EPA 8260D	ND	µg/Kg	U	2.0	3.0	--	02/27/2025	03:04	EMRO	02/26/2025	--	EPA 5035A
1,1-Dichloroethene	EPA 8260D	ND	µg/Kg	U	2.0	3.0	--	02/27/2025	03:04	EMRO	02/26/2025	--	EPA 5035A
1,2-Dichloroethane	EPA 8260D	ND	µg/Kg	U	2.0	3.0	--	02/27/2025	03:04	EMRO	02/26/2025	--	EPA 5035A
1,2-Dichloropropane	EPA 8260D	ND	µg/Kg	U	2.0	3.0	--	02/27/2025	03:04	EMRO	02/26/2025	--	EPA 5035A

To: CMA ARCHITECTS & ENGINEERS LLP
P.O. BOX 11490
SAN JUAN PR 00922

Attn: ENG. PEDRO JANER
Source: **LOT 132-01 B-1 @ 0'-4'**
LOT 132-01 BAYAMON & TOA ALTA, PR

Project Name: EQB
Facility: LOT 132-01 BAYAMON & TOA ALTA
Description: SOIL - Grab
Client Ref. #: N/A

eqlab ENVIRONMENTAL QUALITY LABORATORIES, INC.

Laboratory Test Report

This report shall not be reproduced, except in full, without the written consent of Environmental Quality Laboratories, Inc.

Sample Number:	**4142382**	Collected Date & Time:	**02/14/2025** 10:57	Date of Report:	03/13/2025
Work Order:	257-01-75	Received Date & Time:	02/14/2025 13:30	Collected By:	GFLORES - EQLAB045
Delivery Slip:	2025-01798	Temperature at Arrival:	2.0 °C	Eqlab Rep.:	ELAZARO
Folder Number:	368478			Proposal Number:	31723 - 4

Remarks:

					Limits			Analysis			Prep Method		
Parameter	Method	Results	Units	DQ	MDL	MRL	MCL	Date	Time	By	Date	By	Method
cis-1,3-Dichloropropene	EPA 8260D	ND	µg/Kg	U	2.0	3.0	--	02/27/2025	03:04	EMRO	02/26/2025	--	EPA 5035A
trans-1,3-Dichloropropene	EPA 8260D	ND	µg/Kg	U	1.2	3.0	--	02/27/2025	03:04	EMRO	02/26/2025	--	EPA 5035A
Ethylbenzene	EPA 8260D	ND	µg/Kg	U	2.0	3.0	--	02/27/2025	03:04	EMRO	02/26/2025	--	EPA 5035A
2-Hexanone	EPA 8260D	ND	µg/Kg	U	12.0	15.0	--	02/27/2025	03:04	EMRO	02/26/2025	--	EPA 5035A
Dichloromethane	EPA 8260D	ND	µg/Kg	U	2.0	3.0	--	02/27/2025	03:04	EMRO	02/26/2025	--	EPA 5035A
4-Methyl-2-pentanone	EPA 8260D	ND	µg/Kg	U	12.0	15.0	--	02/27/2025	03:04	EMRO	02/26/2025	--	EPA 5035A
Styrene	EPA 8260D	ND	µg/Kg	U	2.0	3.0	--	02/27/2025	03:04	EMRO	02/26/2025	--	EPA 5035A
1,1,1-Trichloroethane	EPA 8260D	ND	µg/Kg	U	2.0	3.0	--	02/27/2025	03:04	EMRO	02/26/2025	--	EPA 5035A
1,1,2-Trichloroethane	EPA 8260D	ND	µg/Kg	U	2.0	3.0	--	02/27/2025	03:04	EMRO	02/26/2025	--	EPA 5035A
1,1,1,2-Tetrachloroethane	EPA 8260D	ND	µg/Kg	U	2.0	3.0	--	02/27/2025	03:04	EMRO	02/26/2025	--	EPA 5035A
Tetrachloroethene	EPA 8260D	ND	µg/Kg	U	2.0	3.0	--	02/27/2025	03:04	EMRO	02/26/2025	--	EPA 5035A
Toluene	EPA 8260D	ND	µg/Kg	U	2.0	3.0	--	02/27/2025	03:04	EMRO	02/26/2025	--	EPA 5035A
Trichloroethene	EPA 8260D	ND	µg/Kg	U	2.0	3.0	--	02/27/2025	03:04	EMRO	02/26/2025	--	EPA 5035A
Vinyl chloride	EPA 8260D	ND	µg/Kg	U	2.0	3.0	--	02/27/2025	03:04	EMRO	02/26/2025	--	EPA 5035A
m,p-Xylene	EPA 8260D	BDL	µg/Kg	U	4.0	6.0	--	02/27/2025	03:04	EMRO	02/26/2025	--	EPA 5035A

ACCREDITED IN ACCORDANCE WITH nelac
The results presented herein meet all NELAC requirements.
Refer to eqlab certification number E87783 at www.eqlab.com.

ENVIRONMENTAL QUALITY LABORATORIES, INC.
60 E STREET, MINILLAS INDUSTRIAL PARK, BAYAMON, PR 00959
PO BOX 11458 SANTURCE, PR 00910-1458 TEL. (787) 288-6420 FAX (787) 288-6465 www.eqlab.com

PRDOH Certified
EPA ID PR00014

To: CMA ARCHITECTS & ENGINEERS LLP
P.O. BOX 11490
SAN JUAN PR 00922

Attn: ENG. PEDRO JANER
Source: **LOT 132-01 B-1 @ 0'-4'**
LOT 132-01 BAYAMON & TOA ALTA, PR

Project Name: EQB
Facility: LOT 132-01 BAYAMON & TOA ALTA
Description: SOIL - Grab
Client Ref. #: N/A

Laboratory Test Report

This report shall not be reproduced, except in full, without the written consent of Environmental Quality Laboratories, Inc.

Sample Number:	**4142382**	Collected Date & Time:	**02/14/2025** 10:57	Date of Report:	03/13/2025
Work Order:	257-01-75	Received Date & Time:	02/14/2025 13:30	Collected By:	GFLORES - EQLAB045
Delivery Slip:	2025-01798	Temperature at Arrival:	2.0 °C	Eqlab Rep.:	ELAZARO
Folder Number:	368478			Proposal Number:	31723 - 4

Remarks:

					Limits			Analysis			Prep Method		
Parameter	Method	Results	Units	DQ	MDL	MRL	MCL	Date	Time	By	Date	By	Method
o-Xylene	EPA 8260D	ND	µg/Kg	U	2.3	3.0	--	02/27/2025	03:04	EMRO	02/26/2025	--	EPA 5035A
cis-1,2-Dichloroethene	EPA 8260D	ND	µg/Kg	U	2.0	3.0	--	02/27/2025	03:04	EMRO	02/26/2025	--	EPA 5035A
trans-1,2-Dichloroethene	EPA 8260D	ND	µg/Kg	U	2.0	3.0	--	02/27/2025	03:04	EMRO	02/26/2025	--	EPA 5035A
Bromochloromethane	EPA 8260D	ND	µg/Kg	U	2.0	3.0	--	02/27/2025	03:04	EMRO	02/26/2025	--	EPA 5035A
1,2-Dibromoethane	EPA 8260D	ND	µg/Kg	U	2.0	3.0	--	02/27/2025	03:04	EMRO	02/26/2025	--	EPA 5035A
1,2-Dibromo-3-chloropropane	EPA 8260D	ND	µg/Kg	U	2.0	3.0	--	02/27/2025	03:04	EMRO	02/26/2025	--	EPA 5035A
o-Dichlorobenzene	EPA 8260D	ND	µg/Kg	U	2.0	3.0	--	02/27/2025	03:04	EMRO	02/26/2025	--	EPA 5035A
1,3-Dichlorobenzene	EPA 8260D	ND	µg/Kg	U	2.0	3.0	--	02/27/2025	03:04	EMRO	02/26/2025	--	EPA 5035A
1,4-Dichlorobenzene	EPA 8260D	ND	µg/Kg	U	2.0	3.0	--	02/27/2025	03:04	EMRO	02/26/2025	--	EPA 5035A
1,2,4-Trichlorobenzene	EPA 8260D	ND	µg/Kg	U	2.0	3.0	--	02/27/2025	03:04	EMRO	02/26/2025	--	EPA 5035A
1,1,2,2-Tetrachloroethane	EPA 8260D	ND	µg/Kg	U	2.0	3.0	--	02/27/2025	03:04	EMRO	02/26/2025	--	EPA 5035A
Phenol	EPA 8270E	ND	µg/Kg	U	25.0	125.0	--	02/27/2025	20:12	MDSL	02/27/2025	RMR	EPA 3550B
2-Chlorophenol	EPA 8270E	ND	µg/Kg	U	20.0	100.0	--	02/27/2025	20:12	MDSL	02/27/2025	RMR	EPA 3550B
N-Nitrosodi-n-propylamine	EPA 8270E	ND	µg/Kg	U	20.0	100.0	--	02/27/2025	20:12	MDSL	02/27/2025	RMR	EPA 3550B
Hexachloroethane	EPA 8270E	ND	µg/Kg	U	20.0	100.0	--	02/27/2025	20:12	MDSL	02/27/2025	RMR	EPA 3550B

To: CMA ARCHITECTS & ENGINEERS LLP
P.O. BOX 11490
SAN JUAN PR 00922

Attn: ENG. PEDRO JANER
Source: **LOT 132-01 B-1 @ 0'-4'**
LOT 132-01 BAYAMON & TOA ALTA, PR

Project Name: EQB
Facility: LOT 132-01 BAYAMON & TOA ALTA
Description: SOIL - Grab
Client Ref. #: N/A

Laboratory Test Report

This report shall not be reproduced, except in full, without the written consent of Environmental Quality Laboratories, Inc.

Sample Number:	**4142382**	Collected Date & Time:	**02/14/2025** 10:57	Date of Report:	03/13/2025
Work Order:	257-01-75	Received Date & Time:	02/14/2025 13:30	Collected By:	GFLORES - EQLAB045
Delivery Slip:	2025-01798	Temperature at Arrival:	2.0 °C	Eqlab Rep.:	ELAZARO
Folder Number:	368478			Proposal Number:	31723 - 4

Remarks:

					Limits			Analysis			Prep Method		
Parameter	Method	Results	Units	DQ	MDL	MRL	MCL	Date	Time	By	Date	By	Method
Nitrobenzene	EPA 8270E	ND	µg/Kg	U	30.0	150.0	--	02/27/2025	20:12	MDSL	02/27/2025	RMR	EPA 3550B
Isophorone	EPA 8270E	ND	µg/Kg	U	20.0	100.0	--	02/27/2025	20:12	MDSL	02/27/2025	RMR	EPA 3550B
2-Nitrophenol	EPA 8270E	ND	µg/Kg	U	20.0	100.0	--	02/27/2025	20:12	MDSL	02/27/2025	RMR	EPA 3550B
2,4-Dimethylphenol	EPA 8270E	ND	µg/Kg	U	30.0	150.0	--	02/27/2025	20:12	MDSL	02/27/2025	RMR	EPA 3550B
2,4-Dinitrophenol	EPA 8270E	ND	µg/Kg	U	85.0	500.0	--	02/27/2025	20:12	MDSL	02/27/2025	RMR	EPA 3550B
2,4-Dichlorophenol	EPA 8270E	ND	µg/Kg	U	20.0	100.0	--	02/27/2025	20:12	MDSL	02/27/2025	RMR	EPA 3550B
2,6-Dinitrotoluene	EPA 8270E	ND	µg/Kg	U	20.0	100.0	--	02/27/2025	20:12	MDSL	02/27/2025	RMR	EPA 3550B
2,4-Dinitrotoluene	EPA 8270E	ND	µg/Kg	U	20.0	100.0	--	02/27/2025	20:12	MDSL	02/27/2025	RMR	EPA 3550B
2-Methylnaphthalene	EPA 8270E	ND	µg/Kg	U	20.0	100.0	--	02/27/2025	20:12	MDSL	02/27/2025	RMR	EPA 3550B
2,4,5-Trichlorophenol	EPA 8270E	ND	µg/Kg	U	20.0	100.0	--	02/27/2025	20:12	MDSL	02/27/2025	RMR	EPA 3550B
2,4,6-Trichlorophenol	EPA 8270E	ND	µg/Kg	U	20.0	100.0	--	02/27/2025	20:12	MDSL	02/27/2025	RMR	EPA 3550B
4-Nitrophenol	EPA 8270E	ND	µg/Kg	U	130.0	750.0	--	02/27/2025	20:12	MDSL	02/27/2025	RMR	EPA 3550B
4-Chlorophenyl phenyl ether	EPA 8270E	ND	µg/Kg	U	20.0	100.0	--	02/27/2025	20:12	MDSL	02/27/2025	RMR	EPA 3550B
4-Bromophenyl phenyl ether	EPA 8270E	ND	µg/Kg	U	20.0	100.0	--	02/27/2025	20:12	MDSL	02/27/2025	RMR	EPA 3550B
2-Chloronaphthalene	EPA 8270E	ND	µg/Kg	U	20.0	100.0	--	02/27/2025	20:12	MDSL	02/27/2025	RMR	EPA 3550B

To: CMA ARCHITECTS & ENGINEERS LLP
P.O. BOX 11490
SAN JUAN PR 00922

Attn: ENG. PEDRO JANER
Source: **LOT 132-01 B-1 @ 0'-4'**
LOT 132-01 BAYAMON & TOA ALTA, PR

Project Name: EQB
Facility: LOT 132-01 BAYAMON & TOA ALTA
Description: SOIL - Grab
Client Ref. #: N/A

Laboratory Test Report

This report shall not be reproduced, except in full, without the written consent of Environmental Quality Laboratories, Inc.

Sample Number:	**4142382**	Collected Date & Time:	**02/14/2025** 10:57	Date of Report:	03/13/2025
Work Order:	257-01-75	Received Date & Time:	02/14/2025 13:30	Collected By:	GFLORES - EQLAB045
Delivery Slip:	2025-01798	Temperature at Arrival:	2.0 °C	Eqlab Rep.:	ELAZARO
Folder Number:	368478			Proposal Number:	31723 - 4

Remarks:

					Limits			Analysis			Prep Method		
Parameter	Method	Results	Units	DQ	MDL	MRL	MCL	Date	Time	By	Date	By	Method
Acenaphthylene	EPA 8270E	ND	µg/Kg	U	20.0	100.0	--	02/27/2025	20:12	MDSL	02/27/2025	RMR	EPA 3550B
Acenaphthene	EPA 8270E	ND	µg/Kg	U	20.0	100.0	--	02/27/2025	20:12	MDSL	02/27/2025	RMR	EPA 3550B
Anthracene	EPA 8270E	ND	µg/Kg	U	20.0	100.0	--	02/27/2025	20:12	MDSL	02/27/2025	RMR	EPA 3550B
Benzo(b)fluoranthene	EPA 8270E	ND	µg/Kg	U	20.0	100.0	--	02/27/2025	20:12	MDSL	02/27/2025	RMR	EPA 3550B
Benzo(k)fluoranthene	EPA 8270E	ND	µg/Kg	U	20.0	100.0	--	02/27/2025	20:12	MDSL	02/27/2025	RMR	EPA 3550B
Benzo(g,h,i)perylene	EPA 8270E	ND	µg/Kg	U	20.0	100.0	--	02/27/2025	20:12	MDSL	02/27/2025	RMR	EPA 3550B
Butyl benzyl phthalate	EPA 8270E	ND	µg/Kg	U	20.0	100.0	--	02/27/2025	20:12	MDSL	02/27/2025	RMR	EPA 3550B
Hexachlorobenzene	EPA 8270E	ND	µg/Kg	U	20.0	100.0	--	02/27/2025	20:12	MDSL	02/27/2025	RMR	EPA 3550B
Hexachlorocyclopentadiene	EPA 8270E	ND	µg/Kg	U	50.0	250.0	--	02/27/2025	20:12	MDSL	02/27/2025	RMR	EPA 3550B
Fluoranthene	EPA 8270E	ND	µg/Kg	U	20.0	100.0	--	02/27/2025	20:12	MDSL	02/27/2025	RMR	EPA 3550B
Chrysene	EPA 8270E	ND	µg/Kg	U	20.0	100.0	--	02/27/2025	20:12	MDSL	02/27/2025	RMR	EPA 3550B
Di-n-octyl phthalate	EPA 8270E	ND	µg/Kg	U	20.0	100.0	--	02/27/2025	20:12	MDSL	02/27/2025	RMR	EPA 3550B
Dibenzo(a,h)anthracene	EPA 8270E	ND	µg/Kg	U	20.0	100.0	--	02/27/2025	20:12	MLSL	02/27/2025	RMR	EPA 3550B
Diethyl phthalate	EPA 8270E	ND	µg/Kg	U	20.0	100.0	--	02/27/2025	20:12	MDSL	02/27/2025	RMR	EPA 3550B
Naphthalene	EPA 8270E	ND	µg/Kg	U	10.0	100.0	--	02/27/2025	20:12	MDSL	02/27/2025	RMR	EPA 3550B

To: CMA ARCHITECTS & ENGINEERS LLP
P.O. BOX 11490
SAN JUAN PR 00922

Attn: ENG. PEDRO JANER
Source: **LOT 132-01 B-1 @ 0'-4'**
LOT 132-01 BAYAMON & TOA ALTA, PR

Project Name: EQB
Facility: LOT 132-01 BAYAMON & TOA ALTA
Description: SOIL - Grab
Client Ref. #: N/A

Laboratory Test Report

This report shall not be reproduced, except in full, without the written consent of Environmental Quality Laboratories, Inc.

Sample Number:	**4142382**	Collected Date & Time:	**02/14/2025** 10:57	Date of Report:	03/13/2025
Work Order:	257-01-75	Received Date & Time:	02/14/2025 13:30	Collected By:	GFLORES - EQLAB045
Delivery Slip:	2025-01798	Temperature at Arrival:	2.0 °C	Eqlab Rep.:	ELAZARO
Folder Number:	368478			Proposal Number:	31723 - 4

Remarks:

					Limits			Analysis			Prep Method		
Parameter	Method	Results	Units	DQ	MDL	MRL	MCL	Date	Time	By	Date	By	Method
Pentachlorophenol	EPA 8270E	ND	µg/Kg	U	60.0	300.0	--	02/27/2025	20:12	MDSL	02/27/2025	RMR	EPA 3550B
Phenanthrene	EPA 8270E	ND	µg/Kg	U	20.0	100.0	--	02/27/2025	20:12	MDSL	02/27/2025	RMR	EPA 3550B
Pyrene	EPA 8270E	ND	µg/Kg	U	20.0	100.0	--	02/27/2025	20:12	MDSL	02/27/2025	RMR	EPA 3550B
Indeno(1,2,3-cd)pyrene	EPA 8270E	ND	µg/Kg	U	20.0	100.0	--	02/27/2025	20:12	MDSL	02/27/2025	RMR	EPA 3550B
N-Nitrosodiphenylamine	EPA 8270E	ND	µg/Kg	U	20.0	100.0	--	02/27/2025	20:12	MDSL	02/27/2025	RMR	EPA 3550B
Di-n-butyl phthalate	EPA 8270E	ND	µg/Kg	U	20.0	100.0	--	02/27/2025	20:12	MDSL	02/27/2025	RMR	EPA 3550B
2-Methyl-4,6-dinitrophenol	EPA 8270E	ND	µg/Kg	U	95.0	500.0	--	02/27/2025	20:12	MDSL	02/27/2025	RMR	EPA 3550B
1,2-Dichlorobenzene	EPA 8270E	ND	µg/Kg	U	20.0	100.0	--	02/27/2025	20:12	MLSL	02/27/2025	RMR	EPA 3550B
1,3-Dichlorobenzene	EPA 8270E	ND	µg/Kg	U	20.0	100.0	--	02/27/2025	20:12	MDSL	02/27/2025	RMR	EPA 3550B
1,4-Dichlorobenzene	EPA 8270E	ND	µg/Kg	U	20.0	100.0	--	02/27/2025	20:12	MDSL	02/27/2025	RMR	EPA 3550B
Bis(2-chloroethyl) ether	EPA 8270E	ND	µg/Kg	U	20.0	100.0	--	02/27/2025	20:12	MDSL	02/27/2025	RMR	EPA 3550B
Bis(2-chloroethoxy)methane	EPA 8270E	ND	µg/Kg	U	20.0	100.0	--	02/27/2025	20:12	MDSL	02/27/2025	RMR	EPA 3550B
Di(2-ethylhexyl)phthalate	EPA 8270E	ND	µg/Kg	U	20.0	100.0	--	02/27/2025	20:12	MDSL	02/27/2025	RMR	EPA 3550B
4-Chloro-3-methylphenol	EPA 8270E	ND	µg/Kg	U	20.0	100.0	--	02/27/2025	20:12	MDSL	02/27/2025	RMR	EPA 3550B
Benzo[a]pyrene	EPA 8270E	ND	µg/Kg	U	15.0	100.0	--	02/27/2025	20:12	MDSL	02/27/2025	RMR	EPA 3550B

To: CMA ARCHITECTS & ENGINEERS LLP
P.O. BOX 11490
SAN JUAN PR 00922

Attn: ENG. PEDRO JANER
Source: **LOT 132-01 B-1 @ 0'-4'**
LOT 132-01 BAYAMON & TOA ALTA, PR

Project Name: EQB
Facility: LOT 132-01 BAYAMON & TOA ALTA
Description: SOIL - Grab
Client Ref. #: N/A

eqlab ENVIRONMENTAL QUALITY LABORATORIES, INC.

Laboratory Test Report

This report shall not be reproduced, except in full, without the written consent of Environmental Quality Laboratories, Inc.

Sample Number:	**4142382**	Collected Date & Time:	**02/14/2025** 10:57	Date of Report:	03/13/2025
Work Order:	257-01-75	Received Date & Time:	02/14/2025 13:30	Collected By:	GFLORES - EQLAB045
Delivery Slip:	2025-01798	Temperature at Arrival:	2.0 °C	Eqlab Rep.:	ELAZARO
Folder Number:	368478			Proposal Number:	31723 - 4

Remarks:

					Limits			Analysis			Prep Method		
Parameter	Method	Results	Units	DQ	MDL	MRL	MCL	Date	Time	By	Date	By	Method
Dimethyl phthalate	EPA 8270E	ND	µg/Kg	U	20.0	100.0	--	02/27/2025	20:12	MDSL	02/27/2025	RMR	EPA 3550B
3,3-Dichlorobenzidine	EPA 8270E	ND	µg/Kg	U	30.0	150.0	--	02/27/2025	20:12	MDSL	02/27/2025	RMR	EPA 3550B
Fluorene	EPA 8270E	ND	µg/Kg	U	20.0	100.0	--	02/27/2025	20:12	MDSL	02/27/2025	RMR	EPA 3550B
Hexachlorobutadiene	EPA 8270E	ND	µg/Kg	U	20.0	100.0	--	02/27/2025	20:12	MDSL	02/27/2025	RMR	EPA 3550B
Benzo(a)anthracene	EPA 8270E	ND	µg/Kg	U	20.0	100.0	--	02/27/2025	20:12	MLSL	02/27/2025	RMR	EPA 3550B

SONIA PICHARDO RODRIGUEZ Químico Licenciado Ejerce Libre Asociado de Puerto Rico LICENCIA NUM. 4535

Certified by Laboratory Director

ND = Not Detected MCL = Maximum Contaminant Level BDL = Below Detection Limit DNI = Does Not Ignite MDL = Minimum Detection Limit N/A = Not Applicable
MO = Monitoring Only MRL = Minimum Reporting Level PTRL = Pattern Recognition Level. All results are calculated on a wet weight basis unless otherwise stated. All results relate only to this sample.
+ = Parameter is not accredited under EQLab's NELAP Certification

To: CMA ARCHITECTS & ENGINEERS LLP
P.O. BOX 11490
SAN JUAN PR 00922

Attn: ENG. PEDRO JANER
Source: **LOT 132-01 B-1 @ 4'-8'**
LOT 132-01 BAYAMON & TOA ALTA, PR

Project Name: EQB
Facility: LOT 132-01 BAYAMON & TOA ALTA
Description: SOIL - Grab
Client Ref. #: N/A

Laboratory Test Report

This report shall not be reproduced, except in full, without the written consent of Environmental Quality Laboratories, Inc.

Sample Number:	**4142383**	Collected Date & Time:	**02/14/2025** 11:06	Date of Report:	03/13/2025
Work Order:	257-01-75	Received Date & Time:	02/14/2025 13:30	Collected By:	GFLORES - EQLAB045
Delivery Slip:	2025-01798	Temperature at Arrival:	2.0 °C	Eqlab Rep.:	ELAZARO
Folder Number:	368478			Proposal Number:	31723 - 4

Remarks:

	Parameter	Method	Results	Units	DQ	Limits MDL	Limits MRL	Limits MCL	Analysis Date	Analysis Time	Analysis By	Prep Method Date	Prep Method By	Prep Method
	Cyanide - Total	EPA 9013/9012A	BDL	mg/Kg	U	0.30	1.00	--	02/25/2025	16:52	GVM	02/25/2025	GVM	Distillation
+	Mercury - Total	EPA 7471A	BDL	mg/Kg	D,U	0.040	0.200	--	02/24/2025	11:15	SNA	02/20/2025	--	Method Digestion
+	TPH as DRO/ORO (C10-C38)	EPA 8015B	ND	mg/Kg	U	10.0	10.0	--	02/28/2025	22:31	RMR	02/28/2025	RMR	EPA 3550B
	TPH as GRO (C6-C10)	EPA 8015B	ND	µg/Kg	U	100.0	250.0	--	02/20/2025	20:18	MLSL	02/14/2025	--	EPA 5035A
	Aluminum - Total	EPA 6010D	20442	mg/Kg	D	37.5	62.5	--	03/07/2025	18:45	MSSC	02/20/2025	--	SW846-3050B
	Barium -Total	EPA 6010D	BDL	mg/Kg	D,U	12.50	125.00	--	03/07/2025	18:45	MSSC	02/20/2025	--	SW846-3050B
	Beryllium - Total	EPA 6010D	BDL	mg/Kg	D,U	0.25	1.25	--	03/07/2025	18:45	MSSC	02/20/2025	--	SW846-3050B
	Boron - Total	EPA 6010D	274	mg/Kg	D	25.0	125.0	--	03/07/2025	18:45	MSSC	02/20/2025	--	SW846-3050B
	Cadmium - Total	EPA 6010D	4.42	mg/Kg	D	0.63	1.25	--	03/07/2025	18:45	MSSC	02/20/2025	--	SW846-3050B
	Calcium - Total	EPA 6010D	11775	mg/Kg	D	625.0	6250.0	--	03/07/2025	18:45	MSSC	02/20/2025	--	SW846-3050B
	Chromium - Total	EPA 6010D	47.6	mg/Kg	D	11.25	125.00	--	03/07/2025	18:45	MSSC	02/20/2025	--	SW846-3050B
	Cobalt - Total	EPA 6010D	20.1	mg/Kg	D	7.50	125.00	--	03/07/2025	18:45	MSSC	02/20/2025	--	SW846-3050B
	Copper - Total	EPA 6010D	31.6	mg/Kg	D	7.50	62.50	--	03/07/2025	18:45	MSSC	02/20/2025	--	SW846-3050B
	Iron - Total	EPA 6010D	44849	mg/Kg	D	25.0	62.5	--	03/07/2025	18:45	MSSC	02/20/2025	--	SW846-3050B
	Lead - Total	EPA 6010D	BDL	mg/Kg	D,U	18.75	125.00	--	03/07/2025	18:45	MSSC	02/20/2025	--	SW846-3050B

ND = Not Detected MCL = Maximum Contaminant Level BDL = Below Detection Limit DNI = Does Not Ignite MDL = Minimum Detection Limit N/A = Not Applicable
MO = Monitoring Only MRL = Minimum Reporting Level PTRL = Pattern Recognition Level. All results are calculated on a wet weight basis unless otherwise stated. All results relate only to this sample.
+ = Parameter is not accredited under EQLab's NELAP Certification

To: CMA ARCHITECTS & ENGINEERS LLP
P.O. BOX 11490
SAN JUAN PR 00922

Attn: ENG. PEDRO JANER
Source: **LOT 132-01 B-1 @ 4'-8'**
LOT 132-01 BAYAMON & TOA ALTA, PR

Project Name: EQB
Facility: LOT 132-01 BAYAMON & TOA ALTA
Description: SOIL - Grab
Client Ref. #: N/A

ENVIRONMENTAL QUALITY LABORATORIES, INC.

Laboratory Test Report

This report shall not be reproduced, except in full, without the written consent of Environmental Quality Laboratories, Inc.

Sample Number:	**4142383**	Collected Date & Time:	**02/14/2025** 11:06	Date of Report:	03/13/2025
Work Order:	257-01-75	Received Date & Time:	02/14/2025 13:30	Collected By:	GFLORES - EQLAB045
Delivery Slip:	2025-01798	Temperature at Arrival:	2.0 °C	Eqlab Rep.:	ELAZARO
Folder Number:	368478			Proposal Number:	31723 - 4

Remarks:

					Limits			Analysis			Prep Method		
	Parameter	Method	Results	Units	DQ	MDL	MRL	MCL	Date	Time	By	Date	By	Method
	Magnesium - Total	EPA 6010D	10076	mg/Kg	D	250.0	2500.0	--	03/07/2025	18:45	MSSC	02/20/2025	--	SW846-3050B
	Manganese - Total	EPA 6010D	792	mg/Kg	D	6.25	125.00	--	03/07/2025	18:45	MSSC	02/20/2025	--	SW846-3050B
	Nickel - Total	EPA 6010D	BDL	mg/Kg	D,U	6.25	31.25	--	03/07/2025	18:45	MSSC	02/20/2025	--	SW846-3050B
	Potassium - Total	EPA 6010D	BDL	mg/Kg	D,U	250.0	1250.0	--	03/07/2025	18:45	MSSC	02/20/2025	--	SW846-3050B
	Selenium - Total	EPA 6010D	BDL	mg/Kg	D,U	37.50	125.00	--	03/07/2025	18:45	MSSC	02/20/2025	--	SW846-3050B
	Silver - Total	EPA 6010D	BDL	mg/Kg	D,U	6.25	12.50	--	03/07/2025	18:45	MSSC	02/20/2025	--	SW846-3050B
	Sodium - Total	EPA 6010D	BDL	mg/Kg	D,U	625.0	2500.0	--	03/07/2025	18:45	MSSC	02/20/2025	--	SW846-3050B
	Thallium - Total	EPA 6010D	BDL	mg/Kg	D,U	75.0	125.0	--	03/07/2025	18:45	MSSC	02/20/2025	--	SW846-3050B
+	Silica - Total	EPA 6010D	BDL	mg/Kg	D,U	375.0	2500.0	--	03/07/2025	18:45	MSSC	02/20/2025	--	SW846-3050B
+	Silicon - Total	EPA 6010D	BDL	mg/Kg	D,U	375.0	2500.0	--	03/07/2025	18:45	MSSC	02/20/2025	--	SW846-3050B
	Strontium - Total	EPA 6010D	BDL	mg/Kg	D,U	10.00	125.00	--	03/07/2025	18:45	MSSC	02/20/2025	--	SW846-3050B
	Arsenic - Total	EPA 6010D	BDL	mg/Kg	D,U	12.50	125.00	--	03/07/2025	18:45	MSSC	02/20/2025	--	SW846-3050B
	Antimony - Total	EPA 6010D	BDL	mg/Kg	D,U	12.50	125.00	--	03/07/2025	18:45	MSSC	02/20/2025	--	SW846-3050B
	Vanadium - Total	EPA 6010D	178	mg/Kg	D	10.00	125.00	--	03/07/2025	18:45	MSSC	02/20/2025	--	SW846-3050B
	Zinc - Total	EPA 6010D	41.7	mg/Kg	D	25.00	312.50	--	03/07/2025	18:45	MSSC	02/20/2025	--	SW846-3050B

ACCREDITED IN ACCORDANCE WITH nelac
The results presented herein meet all NELAC requirements.
Refer to eqlab certification number E87783 at www.eqlab.com.

ND = Not Detected MCL = Maximum Contaminant Level BDL = Below Detection Limit DNI = Does Not Ignite MDL = Minimum Detection Limit N/A = Not Applicable
MO = Monitoring Only MRL = Minimum Reporting Level PTRL = Pattern Recognition Level. All results are calculated on a wet weight basis unless otherwise stated. All results relate only to this sample.
+ = Parameter is not accredited under EQLab's NELAP Certification

To: CMA ARCHITECTS & ENGINEERS LLP
P.O. BOX 11490
SAN JUAN PR 00922

Attn: ENG. PEDRO JANER
Source: **LOT 132-01 B-1 @ 4'-8'**
LOT 132-01 BAYAMON & TOA ALTA, PR

Project Name: EQB
Facility: LOT 132-01 BAYAMON & TOA ALTA
Description: SOIL - Grab
Client Ref. #: N/A

Laboratory Test Report

This report shall not be reproduced, except in full, without the written consent of Environmental Quality Laboratories, Inc.

Sample Number:	**4142383**	Collected Date & Time:	**02/14/2025** 11:06	Date of Report:	03/13/2025
Work Order:	257-01-75	Received Date & Time:	02/14/2025 13:30	Collected By:	GFLORES - EQLAB045
Delivery Slip:	2025-01798	Temperature at Arrival:	2.0 °C	Eqlab Rep.:	ELAZARO
Folder Number:	368478			Proposal Number:	31723 - 4

Remarks:

						Limits			Analysis			Prep Method		
	Parameter	Method	Results	Units	DQ	MDL	MRL	MCL	Date	Time	By	Date	By	Method
+	Aroclor 1016	EPA 8082A	ND	mg/Kg	U	0.00142	0.03500	--	03/08/2025	09:14	JSSM	02/25/2025	--	EPA 3550B
+	Aroclor 1221	EPA 8082A	ND	mg/Kg	U	0.00911	0.35000	--	03/08/2025	09:14	JSSM	02/25/2025	--	EPA 3550B
+	Aroclor 1232	EPA 8082A	ND	mg/Kg	U	0.00162	0.03500	--	03/08/2025	09:14	JSSM	02/25/2025	--	EPA 3550B
+	Aroclor 1242	EPA 8082A	ND	mg/Kg	U	0.00187	0.03500	--	03/08/2025	09:14	JSSM	02/25/2025	--	EPA 3550B
+	Aroclor 1248	EPA 8082A	ND	mg/Kg	U	0.00468	0.03500	--	03/08/2025	09:14	JSSM	02/25/2025	--	EPA 3550B
+	Aroclor 1254	EPA 8082A	ND	mg/Kg	U	0.00267	0.03500	--	03/08/2025	09:14	JSSM	02/25/2025	--	EPA 3550B
+	Aroclor 1260	EPA 8082A	ND	mg/Kg	U	0.00144	0.03500	--	03/08/2025	09:14	JSSM	02/25/2025	--	EPA 3550B
	4,4-DDD	EPA 8081B	ND	µg/Kg	U	0.650	2.000	--	03/08/2025	20:14	JSSM	02/25/2025	--	EPA 3550B
	4,4-DDE	EPA 8081B	ND	µg/Kg	U	0.850	2.000	--	03/08/2025	20:14	JSSM	02/25/2025	--	EPA 3550B
	4,4-DDT	EPA 8081B	ND	µg/Kg	U	0.650	2.000	--	03/08/2025	20:14	JSSM	02/25/2025	--	EPA 3550B
	Aldrin	EPA 8081B	ND	µg/Kg	U	0.700	2.000	--	03/08/2025	20:14	JSSM	02/25/2025	--	EPA 3550B
	Alpha-BHC	EPA 8081B	ND	µg/Kg	U	0.850	2.000	--	03/08/2025	20:14	JSSM	02/25/2025	--	EPA 3550B
	Alpha-Chlordane	EPA 8081B	ND	µg/Kg	U	1.100	3.200	--	03/08/2025	20:14	JSSM	02/25/2025	--	EPA 3550B
	Beta - BHC	EPA 8081B	ND	µg/Kg	U	1.200	2.000	--	03/08/2025	20:14	JSSM	02/25/2025	--	EPA 3550B
	Delta-BHC	EPA 8081B	ND	µg/Kg	U	0.750	2.000	--	03/08/2025	20:14	JSSM	02/25/2025	--	EPA 3550B

To: CMA ARCHITECTS & ENGINEERS LLP
P.O. BOX 11490
SAN JUAN PR 00922

Attn: ENG. PEDRO JANER
Source: **LOT 132-01 B-1 @ 4'-8'**
LOT 132-01 BAYAMON & TOA ALTA, PR

Project Name: EQB
Facility: LOT 132-01 BAYAMON & TOA ALTA
Description: SOIL - Grab
Client Ref. #: N/A

Laboratory Test Report

This report shall not be reproduced, except in full, without the written consent of Environmental Quality Laboratories, Inc.

Sample Number:	**4142383**	Collected Date & Time:	**02/14/2025** 11:06	Date of Report:	03/13/2025
Work Order:	257-01-75	Received Date & Time:	02/14/2025 13:30	Collected By:	GFLORES - EQLAB045
Delivery Slip:	2025-01798	Temperature at Arrival:	2.0 °C	Eqlab Rep.:	ELAZARO
Folder Number:	368478			Proposal Number:	31723 - 4

Remarks:

					Limits			Analysis			Prep Method		
	Parameter	Method	Results	Units	DQ	MDL	MRL	MCL	Date	Time	By	Date	By	Method
	Dieldrin	EPA 8081B	ND	µg/Kg	U	0.750	2.000	--	03/08/2025	20:14	JSSM	02/25/2025	--	EPA 3550B
	Endosulfan I	EPA 8081B	ND	µg/Kg	U	1.200	2.000	--	03/08/2025	20:14	JSSM	02/25/2025	--	EPA 3550B
	Endosulfan II	EPA 8081B	ND	µg/Kg	U	0.700	2.000	--	03/08/2025	20:14	JSSM	02/25/2025	--	EPA 3550B
	Endosulfan sulfate	EPA 8081B	ND	µg/Kg	U	1.500	2.000	--	03/08/2025	20:14	JSSM	02/25/2025	--	EPA 3550B
	Endrin	EPA 8081B	ND	µg/Kg	U	1.800	2.000	--	03/08/2025	20:14	JSSM	02/25/2025	--	EPA 3550B
	Endrin aldehyde	EPA 8081B	ND	µg/Kg	U	0.700	2.000	--	03/08/2025	20:14	JSSM	02/25/2025	--	EPA 3550B
	Gamma - BHC	EPA 8081B	ND	µg/Kg	U	0.450	2.000	--	03/08/2025	20:14	JSSM	02/25/2025	--	EPA 3550B
	Gamma-Chlordane	EPA 8081B	ND	µg/Kg	U	1.200	3.200	--	03/08/2025	20:14	JSSM	02/25/2025	--	EPA 3550B
	Heptachlor	EPA 8081B	ND	µg/Kg	U	0.900	2.000	--	03/08/2025	20:14	JSSM	02/25/2025	--	EPA 3550B
	Heptachlor epoxide	EPA 8081B	ND	µg/Kg	U	0.700	2.000	--	03/08/2025	20:14	JSSM	02/25/2025	--	EPA 3550B
+	Hexachlorocyclopentadiene	EPA 8081B	ND	µg/Kg	U	3.000	20.000	--	03/08/2025	20:14	JSSM	02/25/2025	--	EPA 3550B
	Methoxychlor	EPA 8081B	ND	µg/Kg	U	1.100	3.200	--	03/08/2025	20:14	JSSM	02/25/2025	--	EPA 3550B
	Toxaphene	EPA 8081B	ND	µg/Kg	U	18.000	20.000	--	03/08/2025	19:21	JSSM	02/25/2025	--	EPA 3550B
	Acetone	EPA 8260D	ND	µg/Kg	U	12.0	15.0	--	02/27/2025	03:30	EMRO	02/26/2025	--	EPA 5035A
	Benzene	EPA 8260D	ND	µg/Kg	U	2.0	3.0	--	02/27/2025	03:30	EMRO	02/26/2025	--	EPA 5035A

ND = Not Detected MCL = Maximum Contaminant Level BDL = Below Detection Limit DNI = Does Not Ignite MDL = Minimum Detection Limit N/A = Not Applicable
MO = Monitoring Only MRL = Minimum Reporting Level PTRL = Pattern Recognition Level. All results are calculated on a wet weight basis unless otherwise stated. All results relate only to this sample.
+ = Parameter is not accredited under EQLab's NELAP Certification

To: CMA ARCHITECTS & ENGINEERS LLP
P.O. BOX 11490
SAN JUAN PR 00922

Attn: ENG. PEDRO JANER
Source: **LOT 132-01 B-1 @ 4'-8'**
LOT 132-01 BAYAMON & TOA ALTA, PR

Project Name: EQB
Facility: LOT 132-01 BAYAMON & TOA ALTA
Description: SOIL - Grab
Client Ref. #: N/A

ENVIRONMENTAL QUALITY LABORATORIES, INC.

Laboratory Test Report

This report shall not be reproduced, except in full, without the written consent of Environmental Quality Laboratories, Inc.

Sample Number:	**4142383**	Collected Date & Time:	**02/14/2025** 11:06	Date of Report:	03/13/2025
Work Order:	257-01-75	Received Date & Time:	02/14/2025 13:30	Collected By:	GFLORES - EQLAB045
Delivery Slip:	2025-01798	Temperature at Arrival:	2.0 °C	Eqlab Rep.:	ELAZARO
Folder Number:	368478			Proposal Number:	31723 - 4

Remarks:

					Limits			Analysis			Prep Method		
Parameter	Method	Results	Units	DQ	MDL	MRL	MCL	Date	Time	By	Date	By	Method
Bromodichloromethane	EPA 8260D	ND	µg/Kg	U	2.0	3.0	--	02/27/2025	03:30	EMRO	02/26/2025	--	EPA 5035A
Bromoform	EPA 8260D	ND	µg/Kg	U	2.0	3.0	--	02/27/2025	03:30	EMRO	02/26/2025	--	EPA 5035A
Bromomethane	EPA 8260D	ND	µg/Kg	U	2.0	3.0	--	02/27/2025	03:30	EMRO	02/26/2025	--	EPA 5035A
2-Butanone	EPA 8260D	ND	µg/Kg	U	11.0	15.0	--	02/27/2025	03:30	EMRO	02/26/2025	--	EPA 5035A
Carbon disulfide	EPA 8260D	ND	µg/Kg	U	12.0	15.0	--	02/27/2025	03:30	EMRO	02/26/2025	--	EPA 5035A
Carbon tetrachloride	EPA 8260D	ND	µg/Kg	U	2.0	3.0	--	02/27/2025	03:30	EMRO	02/26/2025	--	EPA 5035A
Chlorobenzene	EPA 8260D	ND	µg/Kg	U	2.0	3.0	--	02/27/2025	03:30	EMRO	02/26/2025	--	EPA 5035A
Chloroethane	EPA 8260D	ND	µg/Kg	U	2.0	3.0	--	02/27/2025	03:30	EMRO	02/26/2025	--	EPA 5035A
Chloroform	EPA 8260D	ND	µg/Kg	U	2.0	3.0	--	02/27/2025	03:30	EMRO	02/26/2025	--	EPA 5035A
Chloromethane	EPA 8260D	ND	µg/Kg	U	2.0	3.0	--	02/27/2025	03:30	EMRO	02/26/2025	--	EPA 5035A
Dibromochloromethane	EPA 8260D	ND	µg/Kg	U	2.0	3.0	--	02/27/2025	03:30	EMRO	02/26/2025	--	EPA 5035A
1,1-Dichloroethane	EPA 8260D	ND	µg/Kg	U	2.0	3.0	--	02/27/2025	03:30	EMRO	02/26/2025	--	EPA 5035A
1,1-Dichloroethene	EPA 8260D	ND	µg/Kg	U	2.0	3.0	--	02/27/2025	03:30	EMRO	02/26/2025	--	EPA 5035A
1,2-Dichloroethane	EPA 8260D	ND	µg/Kg	U	2.0	3.0	--	02/27/2025	03:30	EMRO	02/26/2025	--	EPA 5035A
1,2-Dichloropropane	EPA 8260D	ND	µg/Kg	U	2.0	3.0	--	02/27/2025	03:30	EMRO	02/26/2025	--	EPA 5035A

To: CMA ARCHITECTS & ENGINEERS LLP
P.O. BOX 11490
SAN JUAN PR 00922

Attn: ENG. PEDRO JANER
Source: **LOT 132-01 B-1 @ 4'-8'**
LOT 132-01 BAYAMON & TOA ALTA, PR

Project Name: EQB
Facility: LOT 132-01 BAYAMON & TOA ALTA
Description: SOIL - Grab
Client Ref. #: N/A

Laboratory Test Report

This report shall not be reproduced, except in full, without the written consent of Environmental Quality Laboratories, Inc.

Sample Number:	**4142383**	Collected Date & Time:	**02/14/2025** 11:06	Date of Report:	03/13/2025
Work Order:	257-01-75	Received Date & Time:	02/14/2025 13:30	Collected By:	GFLORES - EQLAB045
Delivery Slip:	2025-01798	Temperature at Arrival:	2.0 °C	Eqlab Rep.:	ELAZARO
Folder Number:	368478			Proposal Number:	31723 - 4

Remarks:

					Limits			Analysis			Prep Method		
Parameter	Method	Results	Units	DQ	MDL	MRL	MCL	Date	Time	By	Date	By	Method
cis-1,3-Dichloropropene	EPA 8260D	ND	µg/Kg	U	2.0	3.0	--	02/27/2025	03:30	EMRO	02/26/2025	--	EPA 5035A
trans-1,3-Dichloropropene	EPA 8260D	ND	µg/Kg	U	1.2	3.0	--	02/27/2025	03:30	EMRO	02/26/2025	--	EPA 5035A
Ethylbenzene	EPA 8260D	ND	µg/Kg	U	2.0	3.0	--	02/27/2025	03:30	EMRO	02/26/2025	--	EPA 5035A
2-Hexanone	EPA 8260D	ND	µg/Kg	U	12.0	15.0	--	02/27/2025	03:30	EMRO	02/26/2025	--	EPA 5035A
Dichloromethane	EPA 8260D	ND	µg/Kg	U	2.0	3.0	--	02/27/2025	03:30	EMRO	02/26/2025	--	EPA 5035A
4-Methyl-2-pentanone	EPA 8260D	ND	µg/Kg	U	12.0	15.0	--	02/27/2025	03:30	EMRO	02/26/2025	--	EPA 5035A
Styrene	EPA 8260D	ND	µg/Kg	U	2.0	3.0	--	02/27/2025	03:30	EMRO	02/26/2025	--	EPA 5035A
1,1,1-Trichloroethane	EPA 8260D	ND	µg/Kg	U	2.0	3.0	--	02/27/2025	03:30	EMRO	02/26/2025	--	EPA 5035A
1,1,2-Trichloroethane	EPA 8260D	ND	µg/Kg	U	2.0	3.0	--	02/27/2025	03:30	EMRO	02/26/2025	--	EPA 5035A
1,1,1,2-Tetrachloroethane	EPA 8260D	ND	µg/Kg	U	2.0	3.0	--	02/27/2025	03:30	EMRO	02/26/2025	--	EPA 5035A
Tetrachloroethene	EPA 8260D	ND	µg/Kg	U	2.0	3.0	--	02/27/2025	03:30	EMRO	02/26/2025	--	EPA 5035A
Toluene	EPA 8260D	ND	µg/Kg	U	2.0	3.0	--	02/27/2025	03:30	EMRO	02/26/2025	--	EPA 5035A
Trichloroethene	EPA 8260D	ND	µg/Kg	U	2.0	3.0	--	02/27/2025	03:30	EMRO	02/26/2025	--	EPA 5035A
Vinyl chloride	EPA 8260D	ND	µg/Kg	U	2.0	3.0	--	02/27/2025	03:30	EMRO	02/26/2025	--	EPA 5035A
m,p-Xylene	EPA 8260D	ND	µg/Kg	U	4.0	6.0	--	02/27/2025	03:30	EMRO	02/26/2025	--	EPA 5035A

To: CMA ARCHITECTS & ENGINEERS LLP
P.O. BOX 11490
SAN JUAN PR 00922

Attn: ENG. PEDRO JANER
Source: **LOT 132-01 B-1 @ 4'-8'**
LOT 132-01 BAYAMON & TOA ALTA, PR

Project Name: EQB
Facility: LOT 132-01 BAYAMON & TOA ALTA
Description: SOIL - Grab
Client Ref. #: N/A

eqlab ENVIRONMENTAL QUALITY LABORATORIES, INC.

Laboratory Test Report

This report shall not be reproduced, except in full, without the written consent of Environmental Quality Laboratories, Inc.

Sample Number:	**4142383**	Collected Date & Time:	**02/14/2025** 11:06	Date of Report:	03/13/2025
Work Order:	257-01-75	Received Date & Time:	02/14/2025 13:30	Collected By:	GFLORES - EQLAB045
Delivery Slip:	2025-01798	Temperature at Arrival:	2.0 °C	Eqlab Rep.:	ELAZARO
Folder Number:	368478			Proposal Number:	31723 - 4

Remarks:

					Limits			Analysis			Prep Method		
Parameter	Method	Results	Units	DQ	MDL	MRL	MCL	Date	Time	By	Date	By	Method
o-Xylene	EPA 8260D	ND	µg/Kg	U	2.3	3.0	--	02/27/2025	03:30	EMRO	02/26/2025	--	EPA 5035A
cis-1,2-Dichloroethene	EPA 8260D	ND	µg/Kg	U	2.0	3.0	--	02/27/2025	03:30	EMRO	02/26/2025	--	EPA 5035A
trans-1,2-Dichloroethene	EPA 8260D	ND	µg/Kg	U	2.0	3.0	--	02/27/2025	03:30	EMRO	02/26/2025	--	EPA 5035A
Bromochloromethane	EPA 8260D	ND	µg/Kg	U	2.0	3.0	--	02/27/2025	03:30	EMRO	02/26/2025	--	EPA 5035A
1,2-Dibromoethane	EPA 8260D	ND	µg/Kg	U	2.0	3.0	--	02/27/2025	03:30	EMRO	02/26/2025	--	EPA 5035A
1,2-Dibromo-3-chloropropane	EPA 8260D	ND	µg/Kg	U	2.0	3.0	--	02/27/2025	03:30	EMRO	02/26/2025	--	EPA 5035A
o-Dichlorobenzene	EPA 8260D	ND	µg/Kg	U	2.0	3.0	--	02/27/2025	03:30	EMRO	02/26/2025	--	EPA 5035A
1,3-Dichlorobenzene	EPA 8260D	ND	µg/Kg	U	2.0	3.0	--	02/27/2025	03:30	EMRO	02/26/2025	--	EPA 5035A
1,4-Dichlorobenzene	EPA 8260D	ND	µg/Kg	U	2.0	3.0	--	02/27/2025	03:30	EMRO	02/26/2025	--	EPA 5035A
1,2,4-Trichlorobenzene	EPA 8260D	ND	µg/Kg	U	2.0	3.0	--	02/27/2025	03:30	EMRO	02/26/2025	--	EPA 5035A
1,1,2,2-Tetrachloroethane	EPA 8260D	ND	µg/Kg	U	2.0	3.0	--	02/27/2025	03:30	EMRO	02/26/2025	--	EPA 5035A
Phenol	EPA 8270E	ND	µg/Kg	U	25.0	125.0	--	02/27/2025	20:40	MDSL	02/27/2025	RMR	EPA 3550B
2-Chlorophenol	EPA 8270E	ND	µg/Kg	U	20.0	100.0	--	02/27/2025	20:40	MDSL	02/27/2025	RMR	EPA 3550B
N-Nitrosodi-n-propylamine	EPA 8270E	ND	µg/Kg	U	20.0	100.0	--	02/27/2025	20:40	MDSL	02/27/2025	RMR	EPA 3550B
Hexachloroethane	EPA 8270E	ND	µg/Kg	U	20.0	100.0	--	02/27/2025	20:40	MDSL	02/27/2025	RMR	EPA 3550B

To: CMA ARCHITECTS & ENGINEERS LLP
P.O. BOX 11490
SAN JUAN PR 00922

Attn: ENG. PEDRO JANER
Source: **LOT 132-01 B-1 @ 4'-8'**
LOT 132-01 BAYAMON & TOA ALTA, PR

Project Name: EQB
Facility: LOT 132-01 BAYAMON & TOA ALTA
Description: SOIL - Grab
Client Ref. #: N/A

Laboratory Test Report

This report shall not be reproduced, except in full, without the written consent of Environmental Quality Laboratories, Inc.

Sample Number:	**4142383**	Collected Date & Time:	**02/14/2025** 11:06	Date of Report:	03/13/2025
Work Order:	257-01-75	Received Date & Time:	02/14/2025 13:30	Collected By:	GFLORES - EQLAB045
Delivery Slip:	2025-01798	Temperature at Arrival:	2.0 °C	Eqlab Rep.:	ELAZARO
Folder Number:	368478			Proposal Number:	31723 - 4

Remarks:

					Limits			Analysis			Prep Method		
Parameter	Method	Results	Units	DQ	MDL	MRL	MCL	Date	Time	By	Date	By	Method
Nitrobenzene	EPA 8270E	ND	µg/Kg	U	30.0	150.0	--	02/27/2025	20:40	MDSL	02/27/2025	RMR	EPA 3550B
Isophorone	EPA 8270E	ND	µg/Kg	U	20.0	100.0	--	02/27/2025	20:40	MDSL	02/27/2025	RMR	EPA 3550B
2-Nitrophenol	EPA 8270E	ND	µg/Kg	U	20.0	100.0	--	02/27/2025	20:40	MDSL	02/27/2025	RMR	EPA 3550B
2,4-Dimethylphenol	EPA 8270E	ND	µg/Kg	U	30.0	150.0	--	02/27/2025	20:40	MDSL	02/27/2025	RMR	EPA 3550B
2,4-Dinitrophenol	EPA 8270E	ND	µg/Kg	U	85.0	500.0	--	02/27/2025	20:40	MDSL	02/27/2025	RMR	EPA 3550B
2,4-Dichlorophenol	EPA 8270E	ND	µg/Kg	U	20.0	100.0	--	02/27/2025	20:40	MDSL	02/27/2025	RMR	EPA 3550B
2,6-Dinitrotoluene	EPA 8270E	ND	µg/Kg	U	20.0	100.0	--	02/27/2025	20:40	MDSL	02/27/2025	RMR	EPA 3550B
2,4-Dinitrotoluene	EPA 8270E	ND	µg/Kg	U	20.0	100.0	--	02/27/2025	20:40	MDSL	02/27/2025	RMR	EPA 3550B
2-Methylnaphthalene	EPA 8270E	ND	µg/Kg	U	20.0	100.0	--	02/27/2025	20:40	MDSL	02/27/2025	RMR	EPA 3550B
2,4,5-Trichlorophenol	EPA 8270E	ND	µg/Kg	U	20.0	100.0	--	02/27/2025	20:40	MDSL	02/27/2025	RMR	EPA 3550B
2,4,6-Trichlorophenol	EPA 8270E	ND	µg/Kg	U	20.0	100.0	--	02/27/2025	20:40	MDSL	02/27/2025	RMR	EPA 3550B
4-Nitrophenol	EPA 8270E	ND	µg/Kg	U	130.0	750.0	--	02/27/2025	20:40	MDSL	02/27/2025	RMR	EPA 3550B
4-Chlorophenyl phenyl ether	EPA 8270E	ND	µg/Kg	U	20.0	100.0	--	02/27/2025	20:40	MDSL	02/27/2025	RMR	EPA 3550B
4-Bromophenyl phenyl ether	EPA 8270E	ND	µg/Kg	U	20.0	100.0	--	02/27/2025	20:40	MDSL	02/27/2025	RMR	EPA 3550B
2-Chloronaphthalene	EPA 8270E	ND	µg/Kg	U	20.0	100.0	--	02/27/2025	20:40	MDSL	02/27/2025	RMR	EPA 3550B

To: CMA ARCHITECTS & ENGINEERS LLP
P.O. BOX 11490
SAN JUAN PR 00922

Attn: ENG. PEDRO JANER
Source: **LOT 132-01 B-1 @ 4'-8'**
LOT 132-01 BAYAMON & TOA ALTA, PR

Project Name: EQB
Facility: LOT 132-01 BAYAMON & TOA ALTA
Description: SOIL - Grab
Client Ref. #: N/A

Laboratory Test Report

This report shall not be reproduced, except in full, without the written consent of Environmental Quality Laboratories, Inc.

Sample Number:	**4142383**	Collected Date & Time:	**02/14/2025** 11:06	Date of Report:	03/13/2025
Work Order:	257-01-75	Received Date & Time:	02/14/2025 13:30	Collected By:	GFLORES - EQLAB045
Delivery Slip:	2025-01798	Temperature at Arrival:	2.0 °C	Eqlab Rep.:	ELAZARO
Folder Number:	368478			Proposal Number:	31723 - 4

Remarks:

					Limits			Analysis			Prep Method		
Parameter	Method	Results	Units	DQ	MDL	MRL	MCL	Date	Time	By	Date	By	Method
Acenaphthylene	EPA 8270E	ND	µg/Kg	U	20.0	100.0	--	02/27/2025	20:40	MDSL	02/27/2025	RMR	EPA 3550B
Acenaphthene	EPA 8270E	ND	µg/Kg	U	20.0	100.0	--	02/27/2025	20:40	MDSL	02/27/2025	RMR	EPA 3550B
Anthracene	EPA 8270E	ND	µg/Kg	U	20.0	100.0	--	02/27/2025	20:40	MDSL	02/27/2025	RMR	EPA 3550B
Benzo(b)fluoranthene	EPA 8270E	ND	µg/Kg	U	20.0	100.0	--	02/27/2025	20:40	MDSL	02/27/2025	RMR	EPA 3550B
Benzo(k)fluoranthene	EPA 8270E	ND	µg/Kg	U	20.0	100.0	--	02/27/2025	20:40	MDSL	02/27/2025	RMR	EPA 3550B
Benzo(g,h,i)perylene	EPA 8270E	ND	µg/Kg	U	20.0	100.0	--	02/27/2025	20:40	MDSL	02/27/2025	RMR	EPA 3550B
Butyl benzyl phthalate	EPA 8270E	ND	µg/Kg	U	20.0	100.0	--	02/27/2025	20:40	MDSL	02/27/2025	RMR	EPA 3550B
Hexachlorobenzene	EPA 8270E	ND	µg/Kg	U	20.0	100.0	--	02/27/2025	20:40	MDSL	02/27/2025	RMR	EPA 3550B
Hexachlorocyclopentadiene	EPA 8270E	ND	µg/Kg	U	50.0	250.0	--	02/27/2025	20:40	MDSL	02/27/2025	RMR	EPA 3550B
Fluoranthene	EPA 8270E	ND	µg/Kg	U	20.0	100.0	--	02/27/2025	20:40	MDSL	02/27/2025	RMR	EPA 3550B
Chrysene	EPA 8270E	ND	µg/Kg	U	20.0	100.0	--	02/27/2025	20:40	MDSL	02/27/2025	RMR	EPA 3550B
Di-n-octyl phthalate	EPA 8270E	ND	µg/Kg	U	20.0	100.0	--	02/27/2025	20:40	MDSL	02/27/2025	RMR	EPA 3550B
Dibenzo(a,h)anthracene	EPA 8270E	ND	µg/Kg	U	20.0	100.0	--	02/27/2025	20:40	MLSL	02/27/2025	RMR	EPA 3550B
Diethyl phthalate	EPA 8270E	ND	µg/Kg	U	20.0	100.0	--	02/27/2025	20:40	MDSL	02/27/2025	RMR	EPA 3550B
Naphthalene	EPA 8270E	ND	µg/Kg	U	10.0	100.0	--	02/27/2025	20:40	MDSL	02/27/2025	RMR	EPA 3550B

To: CMA ARCHITECTS & ENGINEERS LLP
P.O. BOX 11490
SAN JUAN PR 00922

Attn: ENG. PEDRO JANER
Source: **LOT 132-01 B-1 @ 4'-8'**
LOT 132-01 BAYAMON & TOA ALTA, PR

Project Name: EQB
Facility: LOT 132-01 BAYAMON & TOA ALTA
Description: SOIL - Grab
Client Ref. #: N/A

Laboratory Test Report

This report shall not be reproduced, except in full, without the written consent of Environmental Quality Laboratories, Inc.

Sample Number:	**4142383**	Collected Date & Time:	**02/14/2025** 11:06	Date of Report:	03/13/2025
Work Order:	257-01-75	Received Date & Time:	02/14/2025 13:30	Collected By:	GFLORES - EQLAB045
Delivery Slip:	2025-01798	Temperature at Arrival:	2.0 °C	Eqlab Rep.:	ELAZARO
Folder Number:	368478			Proposal Number:	31723 - 4

Remarks:

					Limits			Analysis			Prep Method		
Parameter	Method	Results	Units	DQ	MDL	MRL	MCL	Date	Time	By	Date	By	Method
Pentachlorophenol	EPA 8270E	ND	µg/Kg	U	60.0	300.0	--	02/27/2025	20:40	MDSL	02/27/2025	RMR	EPA 3550B
Phenanthrene	EPA 8270E	ND	µg/Kg	U	20.0	100.0	--	02/27/2025	20:40	MDSL	02/27/2025	RMR	EPA 3550B
Pyrene	EPA 8270E	ND	µg/Kg	U	20.0	100.0	--	02/27/2025	20:40	MDSL	02/27/2025	RMR	EPA 3550B
Indeno(1,2,3-cd)pyrene	EPA 8270E	ND	µg/Kg	U	20.0	100.0	--	02/27/2025	20:40	MDSL	02/27/2025	RMR	EPA 3550B
N-Nitrosodiphenylamine	EPA 8270E	ND	µg/Kg	U	20.0	100.0	--	02/27/2025	20:40	MDSL	02/27/2025	RMR	EPA 3550B
Di-n-butyl phthalate	EPA 8270E	ND	µg/Kg	U	20.0	100.0	--	02/27/2025	20:40	MDSL	02/27/2025	RMR	EPA 3550B
2-Methyl-4,6-dinitrophenol	EPA 8270E	ND	µg/Kg	U	95.0	500.0	--	02/27/2025	20:40	MDSL	02/27/2025	RMR	EPA 3550B
1,2-Dichlorobenzene	EPA 8270E	ND	µg/Kg	U	20.0	100.0	--	02/27/2025	20:40	MLSL	02/27/2025	RMR	EPA 3550B
1,3-Dichlorobenzene	EPA 8270E	ND	µg/Kg	U	20.0	100.0	--	02/27/2025	20:40	MDSL	02/27/2025	RMR	EPA 3550B
1,4-Dichlorobenzene	EPA 8270E	ND	µg/Kg	U	20.0	100.0	--	02/27/2025	20:40	MDSL	02/27/2025	RMR	EPA 3550B
Bis(2-chloroethyl) ether	EPA 8270E	ND	µg/Kg	U	20.0	100.0	--	02/27/2025	20:40	MDSL	02/27/2025	RMR	EPA 3550B
Bis(2-chloroethoxy)methane	EPA 8270E	ND	µg/Kg	U	20.0	100.0	--	02/27/2025	20:40	MDSL	02/27/2025	RMR	EPA 3550B
Di(2-ethylhexyl)phthalate	EPA 8270E	ND	µg/Kg	U	20.0	100.0	--	02/27/2025	20:40	MDSL	02/27/2025	RMR	EPA 3550B
4-Chloro-3-methylphenol	EPA 8270E	ND	µg/Kg	U	20.0	100.0	--	02/27/2025	20:40	MDSL	02/27/2025	RMR	EPA 3550B
Benzo[a]pyrene	EPA 8270E	ND	µg/Kg	U	15.0	100.0	--	02/27/2025	20:40	MDSL	02/27/2025	RMR	EPA 3550B

To: CMA ARCHITECTS & ENGINEERS LLP
P.O. BOX 11490
SAN JUAN PR 00922

Attn: ENG. PEDRO JANER
Source: **LOT 132-01 B-1 @ 4'-8'**
LOT 132-01 BAYAMON & TOA ALTA, PR

Project Name: EQB
Facility: LOT 132-01 BAYAMON & TOA ALTA
Description: SOIL - Grab
Client Ref. #: N/A

Laboratory Test Report

This report shall not be reproduced, except in full, without the written consent of Environmental Quality Laboratories, Inc.

Sample Number:	**4142383**	Collected Date & Time:	**02/14/2025** 11:06	Date of Report:	03/13/2025
Work Order:	257-01-75	Received Date & Time:	02/14/2025 13:30	Collected By:	GFLORES - EQLAB045
Delivery Slip:	2025-01798	Temperature at Arrival:	2.0 °C	Eqlab Rep.:	ELAZARO
Folder Number:	368478			Proposal Number:	31723 - 4

Remarks:

					Limits			Analysis			Prep Method		
Parameter	Method	Results	Units	DQ	MDL	MRL	MCL	Date	Time	By	Date	By	Method
Dimethyl phthalate	EPA 8270E	ND	µg/Kg	U	20.0	100.0	--	02/27/2025	20:40	MDSL	02/27/2025	RMR	EPA 3550B
3,3-Dichlorobenzidine	EPA 8270E	ND	µg/Kg	U	30.0	150.0	--	02/27/2025	20:40	MDSL	02/27/2025	RMR	EPA 3550B
Fluorene	EPA 8270E	ND	µg/Kg	U	20.0	100.0	--	02/27/2025	20:40	MDSL	02/27/2025	RMR	EPA 3550B
Hexachlorobutadiene	EPA 8270E	ND	µg/Kg	U	20.0	100.0	--	02/27/2025	20:40	MDSL	02/27/2025	RMR	EPA 3550B
Benzo(a)anthracene	EPA 8270E	ND	µg/Kg	U	20.0	100.0	--	02/27/2025	20:40	MLSL	02/27/2025	RMR	EPA 3550B

SONIA PICHARDO RODRIGUEZ Químico Licenciado LICENCIA NUM.

Certified by Laboratory Director

ND = Not Detected MCL = Maximum Contaminant Level BDL = Below Detection Limit DNI = Does Not Ignite MDL = Minimum Detection Limit N/A = Not Applicable
MO = Monitoring Only MRL = Minimum Reporting Level PTRL = Pattern Recognition Level. All results are calculated on a wet weight basis unless otherwise stated. All results relate only to this sample.
+ = Parameter is not accredited under EQLab's NELAP Certification

The results presented herein meet all NELAC requirements.
Refer to eqlab certification number E87783 at www.eqlab.com.

ENVIRONMENTAL QUALITY LABORATORIES, INC.
60 E STREET, MINILLAS INDUSTRIAL PARK, BAYAMON, PR 00959
PO BOX 11458 SANTURCE, PR 00910-1458 TEL. (787) 288-6420 FAX (787) 288-6465 www.eqlab.com

PRDOH Certified
EPA ID PR00014

To: CMA ARCHITECTS & ENGINEERS LLP
P.O. BOX 11490
SAN JUAN PR 00922

Attn: ENG. PEDRO JANER
Source: **LOT 132-01 B-2 @ 0'-4'**
LOT 132-01 BAYAMON & TOA ALTA, PR

Project Name: EQB
Facility: LOT 132-01 BAYAMON & TOA ALTA
Description: SOIL - Grab
Client Ref. #: N/A

Laboratory Test Report

This report shall not be reproduced, except in full, without the written consent of Environmental Quality Laboratories, Inc.

Sample Number:	**4142384**	Collected Date & Time:	**02/14/2025** 11:12	Date of Report:	03/13/2025
Work Order:	257-01-75	Received Date & Time:	02/14/2025 13:30	Collected By:	GFLORES - EQLAB045
Delivery Slip:	2025-01798	Temperature at Arrival:	2.0 °C	Eqlab Rep.:	ELAZARO
Folder Number:	368478			Proposal Number:	31723 - 4

Remarks:

	Parameter	Method	Results	Units	DQ	Limits MDL	Limits MRL	Limits MCL	Analysis Date	Analysis Time	Analysis By	Prep Method Date	Prep Method By	Prep Method
	Cyanide - Total	EPA 9013/9012A	BDL	mg/Kg	U	0.30	1.00	--	02/25/2025	16:52	GVM	02/25/2025	GVM	Distillation
+	Mercury - Total	EPA 7471A	BDL	mg/Kg	D,U	0.040	0.200	--	02/24/2025	11:15	SNA	02/20/2025	--	Method Digestio
+	TPH as DRO/ORO (C10-C38)	EPA 8015B	ND	mg/Kg	U	10.0	10.0	--	03/01/2025	01:08	RMR	02/28/2025	RMR	EPA 3550B
	TPH as GRO (C6-C10)	EPA 8015B	ND	µg/Kg	U	100.0	250.0	--	02/21/2025	02:30	MLSL	02/14/2025	--	EPA 5035A
	Aluminum - Total	EPA 6010D	37615	mg/Kg	D	37.5	62.5	--	03/07/2025	18:36	MSSC	02/20/2025	--	SW846-3050B
	Barium -Total	EPA 6010D	110	mg/Kg	D	12.50	125.00	--	03/07/2025	18:36	MSSC	02/20/2025	--	SW846-3050B
	Beryllium - Total	EPA 6010D	BDL	mg/Kg	D,U	0.25	1.25	--	03/07/2025	18:36	MSSC	02/20/2025	--	SW846-3050B
	Boron - Total	EPA 6010D	158	mg/Kg	D	25.0	125.0	--	03/07/2025	18:36	MSSC	02/20/2025	--	SW846-3050B
	Cadmium - Total	EPA 6010D	2.56	mg/Kg	D	0.63	1.25	--	03/07/2025	18:36	MSSC	02/20/2025	--	SW846-3050B
	Calcium - Total	EPA 6010D	742	mg/Kg	D	625.0	6250.0	--	03/07/2025	18:36	MSSC	02/20/2025	--	SW846-3050B
	Chromium - Total	EPA 6010D	29.4	mg/Kg	D	11.25	125.00	--	03/07/2025	18:36	MSSC	02/20/2025	--	SW846-3050B
	Cobalt - Total	EPA 6010D	BDL	mg/Kg	D,U	7.50	125.00	--	03/07/2025	18:36	MSSC	02/20/2025	--	SW846-3050B
	Copper - Total	EPA 6010D	19.5	mg/Kg	D	7.50	62.50	--	03/07/2025	18:36	MSSC	02/20/2025	--	SW846-3050B
	Iron - Total	EPA 6010D	25603	mg/Kg	D	25.0	62.5	--	03/07/2025	18:36	MSSC	02/20/2025	--	SW846-3050B
	Lead - Total	EPA 6010D	BDL	mg/Kg	D,U	18.75	125.00	--	03/07/2025	18:36	MSSC	02/20/2025	--	SW846-3050B

To: CMA ARCHITECTS & ENGINEERS LLP
P.O. BOX 11490
SAN JUAN PR 00922

Attn: ENG. PEDRO JANER
Source: **LOT 132-01 B-2 @ 0'-4'**
LOT 132-01 BAYAMON & TOA ALTA, PR

Project Name: EQB
Facility: LOT 132-01 BAYAMON & TOA ALTA
Description: SOIL - Grab
Client Ref. #: N/A

Laboratory Test Report

This report shall not be reproduced, except in full, without the written consent of Environmental Quality Laboratories, Inc.

Sample Number:	**4142384**	Collected Date & Time:	**02/14/2025** 11:12	Date of Report:	03/13/2025
Work Order:	257-01-75	Received Date & Time:	02/14/2025 13:30	Collected By:	GFLORES - EQLAB045
Delivery Slip:	2025-01798	Temperature at Arrival:	2.0 °C	Eqlab Rep.:	ELAZARO
Folder Number:	368478			Proposal Number:	31723 - 4

Remarks:

					Limits			Analysis			Prep Method		
	Parameter	Method	Results	Units	DQ	MDL	MRL	MCL	Date	Time	By	Date	By	Method
	Magnesium - Total	EPA 6010D	6676	mg/Kg	D	250.0	2500.0	--	03/07/2025	18:36	MSSC	02/20/2025	--	SW846-3050B
	Manganese - Total	EPA 6010D	205	mg/Kg	D	6.25	125.00	--	03/07/2025	18:36	MSSC	02/20/2025	--	SW846-3050B
	Nickel - Total	EPA 6010D	BDL	mg/Kg	D,U	6.25	31.25	--	03/07/2025	18:36	MSSC	02/20/2025	--	SW846-3050B
	Potassium - Total	EPA 6010D	BDL	mg/Kg	D,U	250.0	1250.0	--	03/07/2025	18:36	MSSC	02/20/2025	--	SW846-3050B
	Selenium - Total	EPA 6010D	BDL	mg/Kg	D,U	37.50	125.00	--	03/07/2025	18:36	MSSC	02/20/2025	--	SW846-3050B
	Silver - Total	EPA 6010D	BDL	mg/Kg	D,U	6.25	12.50	--	03/07/2025	18:36	MSSC	02/20/2025	--	SW846-3050B
	Sodium - Total	EPA 6010D	BDL	mg/Kg	D,U	625.0	2500.0	--	03/07/2025	18:36	MSSC	02/20/2025	--	SW846-3050B
	Thallium - Total	EPA 6010D	BDL	mg/Kg	D,U	75.0	125.0	--	03/07/2025	18:36	MSSC	02/20/2025	--	SW846-3050B
+	Silica - Total	EPA 6010D	BDL	mg/Kg	D,U	375.0	2500.0	--	03/07/2025	18:36	MSSC	02/20/2025	--	SW846-3050B
+	Silicon - Total	EPA 6010D	BDL	mg/Kg	D,U	375.0	2500.0	--	03/07/2025	18:36	MSSC	02/20/2025	--	SW846-3050B
	Strontium - Total	EPA 6010D	25.1	mg/Kg	D	10.00	125.00	--	03/07/2025	18:36	MSSC	02/20/2025	--	SW846-3050B
	Arsenic - Total	EPA 6010D	BDL	mg/Kg	D,U	12.50	125.00	--	03/07/2025	18:36	MSSC	02/20/2025	--	SW846-3050B
	Antimony - Total	EPA 6010D	BDL	mg/Kg	D,U	12.50	125.00	--	03/07/2025	18:36	MSSC	02/20/2025	--	SW846-3050B
	Vanadium - Total	EPA 6010D	79.5	mg/Kg	D	10.00	125.00	--	03/07/2025	18:36	MSSC	02/20/2025	--	SW846-3050B
	Zinc - Total	EPA 6010D	28.2	mg/Kg	D	25.00	312.50	--	03/07/2025	18:36	MSSC	02/20/2025	--	SW846-3050B

ND = Not Detected MCL = Maximum Contaminant Level BDL = Below Detection Limit DNI = Does Not Ignite MDL = Minimum Detection Limit N/A = Not Applicable
MO = Monitoring Only MRL = Minimum Reporting Level PTRL = Pattern Recognition Level. All results are calculated on a wet weight basis unless otherwise stated. All results relate only to this sample.
+ = Parameter is not accredited under EQLab's NELAP Certification

The results presented herein meet all NELAC requirements.
Refer to eqlab certification number E87783 at www.eqlab.com.

ENVIRONMENTAL QUALITY LABORATORIES, INC.
60 E STREET, MINILLAS INDUSTRIAL PARK, BAYAMON, PR 00959
PO BOX 11458 SANTURCE, PR 00910-1458 TEL. (787) 288-6420 FAX (787) 288-6465 www.eqlab.com

PRDOH Certified
EPA ID PR00014

To: CMA ARCHITECTS & ENGINEERS LLP
P.O. BOX 11490
SAN JUAN PR 00922

Attn: ENG. PEDRO JANER
Source: **LOT 132-01 B-2 @ 0'-4'**
LOT 132-01 BAYAMON & TOA ALTA, PR

Project Name: EQB
Facility: LOT 132-01 BAYAMON & TOA ALTA
Description: SOIL - Grab
Client Ref. #: N/A

Laboratory Test Report

This report shall not be reproduced, except in full, without the written consent of Environmental Quality Laboratories, Inc.

Sample Number:	**4142384**	Collected Date & Time:	**02/14/2025** 11:12	Date of Report:	03/13/2025
Work Order:	257-01-75	Received Date & Time:	02/14/2025 13:30	Collected By:	GFLORES - EQLAB045
Delivery Slip:	2025-01798	Temperature at Arrival:	2.0 °C	Eqlab Rep.:	ELAZARO
Folder Number:	368478			Proposal Number:	31723 - 4

Remarks:

	Parameter	Method	Results	Units	DQ	Limits MDL	Limits MRL	Limits MCL	Analysis Date	Analysis Time	Analysis By	Prep Method Date	Prep Method By	Prep Method Method
+	Aroclor 1016	EPA 8082A	ND	mg/Kg	U	0.00142	0.03500	--	03/08/2025	10:08	JSSM	02/25/2025	--	EPA 3550B
+	Aroclor 1221	EPA 8082A	ND	mg/Kg	U	0.00911	0.35000	--	03/08/2025	10:08	JSSM	02/25/2025	--	EPA 3550B
+	Aroclor 1232	EPA 8082A	ND	mg/Kg	U	0.00162	0.03500	--	03/08/2025	10:08	JSSM	02/25/2025	--	EPA 3550B
+	Aroclor 1242	EPA 8082A	ND	mg/Kg	U	0.00187	0.03500	--	03/08/2025	10:08	JSSM	02/25/2025	--	EPA 3550B
+	Aroclor 1248	EPA 8082A	ND	mg/Kg	U	0.00468	0.03500	--	03/08/2025	10:08	JSSM	02/25/2025	--	EPA 3550B
+	Aroclor 1254	EPA 8082A	ND	mg/Kg	U	0.00267	0.03500	--	03/08/2025	10:08	JSSM	02/25/2025	--	EPA 3550B
+	Aroclor 1260	EPA 8082A	ND	mg/Kg	U	0.00144	0.03500	--	03/08/2025	10:08	JSSM	02/25/2025	--	EPA 3550B
	4,4-DDD	EPA 8081B	ND	µg/Kg	U	0.650	2.000	--	03/08/2025	23:47	JSSM	02/25/2025	--	EPA 3550B
	4,4-DDE	EPA 8081B	ND	µg/Kg	U	0.850	2.000	--	03/08/2025	23:47	JSSM	02/25/2025	--	EPA 3550B
	4,4-DDT	EPA 8081B	ND	µg/Kg	U	0.650	2.000	--	03/08/2025	23:47	JSSM	02/25/2025	--	EPA 3550B
	Aldrin	EPA 8081B	ND	µg/Kg	U	0.700	2.000	--	03/08/2025	23:47	JSSM	02/25/2025	--	EPA 3550B
	Alpha-BHC	EPA 8081B	ND	µg/Kg	U	0.850	2.000	--	03/08/2025	23:47	JSSM	02/25/2025	--	EPA 3550B
	Alpha-Chlordane	EPA 8081B	ND	µg/Kg	U	1.100	3.200	--	03/08/2025	23:47	JSSM	02/25/2025	--	EPA 3550B
	Beta - BHC	EPA 8081B	ND	µg/Kg	U	1.200	2.000	--	03/08/2025	23:47	JSSM	02/25/2025	--	EPA 3550B
	Delta-BHC	EPA 8081B	ND	µg/Kg	U	0.750	2.000	--	03/08/2025	23:47	JSSM	02/25/2025	--	EPA 3550B

ND = Not Detected MCL = Maximum Contaminant Level BDL = Below Detection Limit DNI = Does Not Ignite MDL = Minimum Detection Limit N/A = Not Applicable
MO = Monitoring Only MRL = Minimum Reporting Level PTRL = Pattern Recognition Level. All results are calculated on a wet weight basis unless otherwise stated. All results relate only to this sample.
+ = Parameter is not accredited under EQLab's NELAP Certification

To: CMA ARCHITECTS & ENGINEERS LLP
P.O. BOX 11490
SAN JUAN PR 00922

Attn: ENG. PEDRO JANER
Source: **LOT 132-01 B-2 @ 0'-4'**
LOT 132-01 BAYAMON & TOA ALTA, PR

Project Name: EQB
Facility: LOT 132-01 BAYAMON & TOA ALTA
Description: SOIL - Grab
Client Ref. #: N/A

Laboratory Test Report

This report shall not be reproduced, except in full, without the written consent of Environmental Quality Laboratories, Inc.

Sample Number:	**4142384**	Collected Date & Time:	**02/14/2025** 11:12	Date of Report:	03/13/2025
Work Order:	257-01-75	Received Date & Time:	02/14/2025 13:30	Collected By:	GFLORES - EQLAB045
Delivery Slip:	2025-01798	Temperature at Arrival:	2.0 °C	Eqlab Rep.:	ELAZARO
Folder Number:	368478			Proposal Number:	31723 - 4

Remarks:

					Limits			Analysis			Prep Method		
	Parameter	Method	Results	Units	DQ	MDL	MRL	MCL	Date	Time	By	Date	By	Method
	Dieldrin	EPA 8081B	ND	µg/Kg	U	0.750	2.000	--	03/08/2025	23:47	JSSM	02/25/2025	--	EPA 3550B
	Endosulfan I	EPA 8081B	ND	µg/Kg	U	1.200	2.000	--	03/08/2025	23:47	JSSM	02/25/2025	--	EPA 3550B
	Endosulfan II	EPA 8081B	ND	µg/Kg	U	0.700	2.000	--	03/08/2025	23:47	JSSM	02/25/2025	--	EPA 3550B
	Endosulfan sulfate	EPA 8081B	ND	µg/Kg	U	1.500	2.000	--	03/08/2025	23:47	JSSM	02/25/2025	--	EPA 3550B
	Endrin	EPA 8081B	ND	µg/Kg	U	1.800	2.000	--	03/08/2025	23:47	JSSM	02/25/2025	--	EPA 3550B
	Endrin aldehyde	EPA 8081B	ND	µg/Kg	U	0.700	2.000	--	03/08/2025	23:47	JSSM	02/25/2025	--	EPA 3550B
	Gamma - BHC	EPA 8081B	ND	µg/Kg	U	0.450	2.000	--	03/08/2025	23:47	JSSM	02/25/2025	--	EPA 3550B
	Gamma-Chlordane	EPA 8081B	ND	µg/Kg	U	1.200	3.200	--	03/08/2025	23:47	JSSM	02/25/2025	--	EPA 3550B
	Heptachlor	EPA 8081B	ND	µg/Kg	U	0.900	2.000	--	03/08/2025	23:47	JSSM	02/25/2025	--	EPA 3550B
	Heptachlor epoxide	EPA 8081B	ND	µg/Kg	U	0.700	2.000	--	03/08/2025	23:47	JSSM	02/25/2025	--	EPA 3550B
+	Hexachlorocyclopentadiene	EPA 8081B	ND	µg/Kg	U	3.000	20.000	--	03/08/2025	23:47	JSSM	02/25/2025	--	EPA 3550B
	Methoxychlor	EPA 8081B	ND	µg/Kg	U	1.100	3.200	--	03/08/2025	23:47	JSSM	02/25/2025	--	EPA 3550B
	Toxaphene	EPA 8081B	ND	µg/Kg	U	18.000	20.000	--	03/08/2025	20:14	JSSM	02/25/2025	--	EPA 3550B
	Acetone	EPA 8260D	ND	µg/Kg	U	12.0	15.0	--	02/27/2025	03:55	EMRO	02/26/2025	--	EPA 5035A
	Benzene	EPA 8260D	ND	µg/Kg	U	2.0	3.0	--	02/27/2025	03:55	EMRO	02/26/2025	--	EPA 5035A

ND = Not Detected MCL = Maximum Contaminant Level BDL = Below Detection Limit DNI = Does Not Ignite MDL = Minimum Detection Limit N/A = Not Applicable
MO = Monitoring Only MRL = Minimum Reporting Level PTRL = Pattern Recognition Level. All results are calculated on a wet weight basis unless otherwise stated. All results relate only to this sample.
+ = Parameter is not accredited under EQLab's NELAP Certification

To: CMA ARCHITECTS & ENGINEERS LLP
P.O. BOX 11490
SAN JUAN PR 00922

Attn: ENG. PEDRO JANER
Source: **LOT 132-01 B-2 @ 0'-4'**
LOT 132-01 BAYAMON & TOA ALTA, PR

Project Name: EQB
Facility: LOT 132-01 BAYAMON & TOA ALTA
Description: SOIL - Grab
Client Ref. #: N/A

Laboratory Test Report

This report shall not be reproduced, except in full, without the written consent of Environmental Quality Laboratories, Inc.

Sample Number:	**4142384**	Collected Date & Time:	**02/14/2025** 11:12	Date of Report:	03/13/2025
Work Order:	257-01-75	Received Date & Time:	02/14/2025 13:30	Collected By:	GFLORES - EQLAB045
Delivery Slip:	2025-01798	Temperature at Arrival:	2.0 °C	Eqlab Rep.:	ELAZARO
Folder Number:	368478			Proposal Number:	31723 - 4

Remarks:

Parameter	Method	Results	Units	DQ	Limits MDL	Limits MRL	Limits MCL	Analysis Date	Analysis Time	Analysis By	Prep Method Date	Prep Method By	Prep Method Method
Bromodichloromethane	EPA 8260D	ND	µg/Kg	U	2.0	3.0	--	02/27/2025	03:55	EMRO	02/26/2025	--	EPA 5035A
Bromoform	EPA 8260D	ND	µg/Kg	U	2.0	3.0	--	02/27/2025	03:55	EMRO	02/26/2025	--	EPA 5035A
Bromomethane	EPA 8260D	ND	µg/Kg	U	2.0	3.0	--	02/27/2025	03:55	EMRO	02/26/2025	--	EPA 5035A
2-Butanone	EPA 8260D	ND	µg/Kg	U	11.0	15.0	--	02/27/2025	03:55	EMRO	02/26/2025	--	EPA 5035A
Carbon disulfide	EPA 8260D	ND	µg/Kg	U	12.0	15.0	--	02/27/2025	03:55	EMRO	02/26/2025	--	EPA 5035A
Carbon tetrachloride	EPA 8260D	ND	µg/Kg	U	2.0	3.0	--	02/27/2025	03:55	EMRO	02/26/2025	--	EPA 5035A
Chlorobenzene	EPA 8260D	ND	µg/Kg	U	2.0	3.0	--	02/27/2025	03:55	EMRO	02/26/2025	--	EPA 5035A
Chloroethane	EPA 8260D	ND	µg/Kg	U	2.0	3.0	--	02/27/2025	03:55	EMRO	02/26/2025	--	EPA 5035A
Chloroform	EPA 8260D	ND	µg/Kg	U	2.0	3.0	--	02/27/2025	03:55	EMRO	02/26/2025	--	EPA 5035A
Chloromethane	EPA 8260D	ND	µg/Kg	U	2.0	3.0	--	02/27/2025	03:55	EMRO	02/26/2025	--	EPA 5035A
Dibromochloromethane	EPA 8260D	ND	µg/Kg	U	2.0	3.0	--	02/27/2025	03:55	EMRO	02/26/2025	--	EPA 5035A
1,1-Dichloroethane	EPA 8260D	ND	µg/Kg	U	2.0	3.0	--	02/27/2025	03:55	EMRO	02/26/2025	--	EPA 5035A
1,1-Dichloroethene	EPA 8260D	ND	µg/Kg	U	2.0	3.0	--	02/27/2025	03:55	EMRO	02/26/2025	--	EPA 5035A
1,2-Dichloroethane	EPA 8260D	ND	µg/Kg	U	2.0	3.0	--	02/27/2025	03:55	EMRO	02/26/2025	--	EPA 5035A
1,2-Dichloropropane	EPA 8260D	ND	µg/Kg	U	2.0	3.0	--	02/27/2025	03:55	EMRO	02/26/2025	--	EPA 5035A

To: CMA ARCHITECTS & ENGINEERS LLP
P.O. BOX 11490
SAN JUAN PR 00922

Attn: ENG. PEDRO JANER
Source: **LOT 132-01 B-2 @ 0'-4'**
LOT 132-01 BAYAMON & TOA ALTA, PR

Project Name: EQB
Facility: LOT 132-01 BAYAMON & TOA ALTA
Description: SOIL - Grab
Client Ref. #: N/A

Laboratory Test Report

This report shall not be reproduced, except in full, without the written consent of Environmental Quality Laboratories, Inc.

Sample Number:	**4142384**	Collected Date & Time:	**02/14/2025** 11:12	Date of Report:	03/13/2025
Work Order:	257-01-75	Received Date & Time:	02/14/2025 13:30	Collected By:	GFLORES - EQLAB045
Delivery Slip:	2025-01798	Temperature at Arrival:	2.0 °C	Eqlab Rep.:	ELAZARO
Folder Number:	368478			Proposal Number:	31723 - 4

Remarks:

					Limits			Analysis			Prep Method		
Parameter	Method	Results	Units	DQ	MDL	MRL	MCL	Date	Time	By	Date	By	Method
cis-1,3-Dichloropropene	EPA 8260D	ND	µg/Kg	U	2.0	3.0	--	02/27/2025	03:55	EMRO	02/26/2025	--	EPA 5035A
trans-1,3-Dichloropropene	EPA 8260D	ND	µg/Kg	U	1.2	3.0	--	02/27/2025	03:55	EMRO	02/26/2025	--	EPA 5035A
Ethylbenzene	EPA 8260D	ND	µg/Kg	U	2.0	3.0	--	02/27/2025	03:55	EMRO	02/26/2025	--	EPA 5035A
2-Hexanone	EPA 8260D	ND	µg/Kg	U	12.0	15.0	--	02/27/2025	03:55	EMRO	02/26/2025	--	EPA 5035A
Dichloromethane	EPA 8260D	ND	µg/Kg	U	2.0	3.0	--	02/27/2025	03:55	EMRO	02/26/2025	--	EPA 5035A
4-Methyl-2-pentanone	EPA 8260D	ND	µg/Kg	U	12.0	15.0	--	02/27/2025	03:55	EMRO	02/26/2025	--	EPA 5035A
Styrene	EPA 8260D	ND	µg/Kg	U	2.0	3.0	--	02/27/2025	03:55	EMRO	02/26/2025	--	EPA 5035A
1,1,1-Trichloroethane	EPA 8260D	ND	µg/Kg	U	2.0	3.0	--	02/27/2025	03:55	EMRO	02/26/2025	--	EPA 5035A
1,1,2-Trichloroethane	EPA 8260D	ND	µg/Kg	U	2.0	3.0	--	02/27/2025	03:55	EMRO	02/26/2025	--	EPA 5035A
1,1,1,2-Tetrachloroethane	EPA 8260D	ND	µg/Kg	U	2.0	3.0	--	02/27/2025	03:55	EMRO	02/26/2025	--	EPA 5035A
Tetrachloroethene	EPA 8260D	ND	µg/Kg	U	2.0	3.0	--	02/27/2025	03:55	EMRO	02/26/2025	--	EPA 5035A
Toluene	EPA 8260D	ND	µg/Kg	U	2.0	3.0	--	02/27/2025	03:55	EMRO	02/26/2025	--	EPA 5035A
Trichloroethene	EPA 8260D	ND	µg/Kg	U	2.0	3.0	--	02/27/2025	03:55	EMRO	02/26/2025	--	EPA 5035A
Vinyl chloride	EPA 8260D	ND	µg/Kg	U	2.0	3.0	--	02/27/2025	03:55	EMRO	02/26/2025	--	EPA 5035A
m,p-Xylene	EPA 8260D	ND	µg/Kg	U	4.0	6.0	--	02/27/2025	03:55	EMRO	02/26/2025	--	EPA 5035A

To: CMA ARCHITECTS & ENGINEERS LLP
P.O. BOX 11490
SAN JUAN PR 00922

Attn: ENG. PEDRO JANER
Source: **LOT 132-01 B-2 @ 0'-4'**
LOT 132-01 BAYAMON & TOA ALTA, PR

Project Name: EQB
Facility: LOT 132-01 BAYAMON & TOA ALTA
Description: SOIL - Grab
Client Ref. #: N/A

eqlab ENVIRONMENTAL QUALITY LABORATORIES, INC.

Laboratory Test Report

This report shall not be reproduced, except in full, without the written consent of Environmental Quality Laboratories, Inc.

Sample Number:	**4142384**	Collected Date & Time:	**02/14/2025** 11:12	Date of Report:	03/13/2025
Work Order:	257-01-75	Received Date & Time:	02/14/2025 13:30	Collected By:	GFLORES - EQLAB045
Delivery Slip:	2025-01798	Temperature at Arrival:	2.0 °C	Eqlab Rep.:	ELAZARO
Folder Number:	368478			Proposal Number:	31723 - 4

Remarks:

					Limits			Analysis			Prep Method		
Parameter	Method	Results	Units	DQ	MDL	MRL	MCL	Date	Time	By	Date	By	Method
o-Xylene	EPA 8260D	ND	µg/Kg	U	2.3	3.0	--	02/27/2025	03:55	EMRO	02/26/2025	--	EPA 5035A
cis-1,2-Dichloroethene	EPA 8260D	ND	µg/Kg	U	2.0	3.0	--	02/27/2025	03:55	EMRO	02/26/2025	--	EPA 5035A
trans-1,2-Dichloroethene	EPA 8260D	ND	µg/Kg	U	2.0	3.0	--	02/27/2025	03:55	EMRO	02/26/2025	--	EPA 5035A
Bromochloromethane	EPA 8260D	ND	µg/Kg	U	2.0	3.0	--	02/27/2025	03:55	EMRO	02/26/2025	--	EPA 5035A
1,2-Dibromoethane	EPA 8260D	ND	µg/Kg	U	2.0	3.0	--	02/27/2025	03:55	EMRO	02/26/2025	--	EPA 5035A
1,2-Dibromo-3-chloropropane	EPA 8260D	ND	µg/Kg	U	2.0	3.0	--	02/27/2025	03:55	EMRO	02/26/2025	--	EPA 5035A
o-Dichlorobenzene	EPA 8260D	ND	µg/Kg	U	2.0	3.0	--	02/27/2025	03:55	EMRO	02/26/2025	--	EPA 5035A
1,3-Dichlorobenzene	EPA 8260D	ND	µg/Kg	U	2.0	3.0	--	02/27/2025	03:55	EMRO	02/26/2025	--	EPA 5035A
1,4-Dichlorobenzene	EPA 8260D	ND	µg/Kg	U	2.0	3.0	--	02/27/2025	03:55	EMRO	02/26/2025	--	EPA 5035A
1,2,4-Trichlorobenzene	EPA 8260D	ND	µg/Kg	U	2.0	3.0	--	02/27/2025	03:55	EMRO	02/26/2025	--	EPA 5035A
1,1,2,2-Tetrachloroethane	EPA 8260D	ND	µg/Kg	U	2.0	3.0	--	02/27/2025	03:55	EMRO	02/26/2025	--	EPA 5035A
Phenol	EPA 8270E	ND	µg/Kg	U	25.0	125.0	--	02/27/2025	21:08	MDSL	02/27/2025	RMR	EPA 3550B
2-Chlorophenol	EPA 8270E	ND	µg/Kg	U	20.0	100.0	--	02/27/2025	21:08	MDSL	02/27/2025	RMR	EPA 3550B
N-Nitrosodi-n-propylamine	EPA 8270E	ND	µg/Kg	U	20.0	100.0	--	02/27/2025	21:08	MDSL	02/27/2025	RMR	EPA 3550B
Hexachloroethane	EPA 8270E	ND	µg/Kg	U	20.0	100.0	--	02/27/2025	21:08	MDSL	02/27/2025	RMR	EPA 3550B

ENVIRONMENTAL QUALITY LABORATORIES, INC.
60 E STREET, MINILLAS INDUSTRIAL PARK, BAYAMON, PR 00959
PO BOX 11458 SANTURCE, PR 00910-1458 TEL. (787) 288-6420 FAX (787) 288-6465 www.eqlab.com

ACCREDITED IN ACCORDANCE WITH nelac
The results presented herein meet all NELAC requirements.
Refer to eqlab certification number E87783 at www.eqlab.com.

PRDOH Certified
EPA ID PR00014

To: CMA ARCHITECTS & ENGINEERS LLP
P.O. BOX 11490
SAN JUAN PR 00922

Attn: ENG. PEDRO JANER
Source: **LOT 132-01 B-2 @ 0'-4'**
LOT 132-01 BAYAMON & TOA ALTA, PR

Project Name: EQB
Facility: LOT 132-01 BAYAMON & TOA ALTA
Description: SOIL - Grab
Client Ref. #: N/A

Laboratory Test Report

This report shall not be reproduced, except in full, without the written consent of Environmental Quality Laboratories, Inc.

Sample Number:	**4142384**	Collected Date & Time:	**02/14/2025** 11:12	Date of Report:	03/13/2025
Work Order:	257-01-75	Received Date & Time:	02/14/2025 13:30	Collected By:	GFLORES - EQLAB045
Delivery Slip:	2025-01798	Temperature at Arrival:	2.0 °C	Eqlab Rep.:	ELAZARO
Folder Number:	368478			Proposal Number:	31723 - 4

Remarks:

					Limits			Analysis			Prep Method		
Parameter	Method	Results	Units	DQ	MDL	MRL	MCL	Date	Time	By	Date	By	Method
Nitrobenzene	EPA 8270E	ND	µg/Kg	U	30.0	150.0	--	02/27/2025	21:08	MDSL	02/27/2025	RMR	EPA 3550B
Isophorone	EPA 8270E	ND	µg/Kg	U	20.0	100.0	--	02/27/2025	21:08	MDSL	02/27/2025	RMR	EPA 3550B
2-Nitrophenol	EPA 8270E	ND	µg/Kg	U	20.0	100.0	--	02/27/2025	21:08	MDSL	02/27/2025	RMR	EPA 3550B
2,4-Dimethylphenol	EPA 8270E	ND	µg/Kg	U	30.0	150.0	--	02/27/2025	21:08	MDSL	02/27/2025	RMR	EPA 3550B
2,4-Dinitrophenol	EPA 8270E	ND	µg/Kg	U	85.0	500.0	--	02/27/2025	21:08	MDSL	02/27/2025	RMR	EPA 3550B
2,4-Dichlorophenol	EPA 8270E	ND	µg/Kg	U	20.0	100.0	--	02/27/2025	21:08	MDSL	02/27/2025	RMR	EPA 3550B
2,6-Dinitrotoluene	EPA 8270E	ND	µg/Kg	U	20.0	100.0	--	02/27/2025	21:08	MDSL	02/27/2025	RMR	EPA 3550B
2,4-Dinitrotoluene	EPA 8270E	ND	µg/Kg	U	20.0	100.0	--	02/27/2025	21:08	MDSL	02/27/2025	RMR	EPA 3550B
2-Methylnaphthalene	EPA 8270E	ND	µg/Kg	U	20.0	100.0	--	02/27/2025	21:08	MDSL	02/27/2025	RMR	EPA 3550B
2,4,5-Trichlorophenol	EPA 8270E	ND	µg/Kg	U	20.0	100.0	--	02/27/2025	21:08	MDSL	02/27/2025	RMR	EPA 3550B
2,4,6-Trichlorophenol	EPA 8270E	ND	µg/Kg	U	20.0	100.0	--	02/27/2025	21:08	MDSL	02/27/2025	RMR	EPA 3550B
4-Nitrophenol	EPA 8270E	ND	µg/Kg	U	130.0	750.0	--	02/27/2025	21:08	MDSL	02/27/2025	RMR	EPA 3550B
4-Chlorophenyl phenyl ether	EPA 8270E	ND	µg/Kg	U	20.0	100.0	--	02/27/2025	21:08	MDSL	02/27/2025	RMR	EPA 3550B
4-Bromophenyl phenyl ether	EPA 8270E	ND	µg/Kg	U	20.0	100.0	--	02/27/2025	21:08	MDSL	02/27/2025	RMR	EPA 3550B
2-Chloronaphthalene	EPA 8270E	ND	µg/Kg	U	20.0	100.0	--	02/27/2025	21:08	MDSL	02/27/2025	RMR	EPA 3550B

To: CMA ARCHITECTS & ENGINEERS LLP
P.O. BOX 11490
SAN JUAN PR 00922

Attn: ENG. PEDRO JANER
Source: **LOT 132-01 B-2 @ 0'-4'**
LOT 132-01 BAYAMON & TOA ALTA, PR

Project Name: EQB
Facility: LOT 132-01 BAYAMON & TOA ALTA
Description: SOIL - Grab
Client Ref. #: N/A

eqlab ENVIRONMENTAL QUALITY LABORATORIES, INC.

Laboratory Test Report

This report shall not be reproduced, except in full, without the written consent of Environmental Quality Laboratories, Inc.

Sample Number:	**4142384**	Collected Date & Time:	**02/14/2025** 11:12	Date of Report:	03/13/2025
Work Order:	257-01-75	Received Date & Time:	02/14/2025 13:30	Collected By:	GFLORES - EQLAB045
Delivery Slip:	2025-01798	Temperature at Arrival:	2.0 °C	Eqlab Rep.:	ELAZARO
Folder Number:	368478			Proposal Number:	31723 - 4

Remarks:

					Limits			Analysis			Prep Method		
Parameter	Method	Results	Units	DQ	MDL	MRL	MCL	Date	Time	By	Date	By	Method
Acenaphthylene	EPA 8270E	ND	µg/Kg	U	20.0	100.0	--	02/27/2025	21:08	MDSL	02/27/2025	RMR	EPA 3550B
Acenaphthene	EPA 8270E	ND	µg/Kg	U	20.0	100.0	--	02/27/2025	21:08	MDSL	02/27/2025	RMR	EPA 3550B
Anthracene	EPA 8270E	ND	µg/Kg	U	20.0	100.0	--	02/27/2025	21:08	MDSL	02/27/2025	RMR	EPA 3550B
Benzo(b)fluoranthene	EPA 8270E	ND	µg/Kg	U	20.0	100.0	--	02/27/2025	21:08	MDSL	02/27/2025	RMR	EPA 3550B
Benzo(k)fluoranthene	EPA 8270E	ND	µg/Kg	U	20.0	100.0	--	02/27/2025	21:08	MDSL	02/27/2025	RMR	EPA 3550B
Benzo(g,h,i)perylene	EPA 8270E	ND	µg/Kg	U	20.0	100.0	--	02/27/2025	21:08	MDSL	02/27/2025	RMR	EPA 3550B
Butyl benzyl phthalate	EPA 8270E	ND	µg/Kg	U	20.0	100.0	--	02/27/2025	21:08	MDSL	02/27/2025	RMR	EPA 3550B
Hexachlorobenzene	EPA 8270E	ND	µg/Kg	U	20.0	100.0	--	02/27/2025	21:08	MDSL	02/27/2025	RMR	EPA 3550B
Hexachlorocyclopentadiene	EPA 8270E	ND	µg/Kg	U	50.0	250.0	--	02/27/2025	21:08	MDSL	02/27/2025	RMR	EPA 3550B
Fluoranthene	EPA 8270E	ND	µg/Kg	U	20.0	100.0	--	02/27/2025	21:08	MDSL	02/27/2025	RMR	EPA 3550B
Chrysene	EPA 8270E	ND	µg/Kg	U	20.0	100.0	--	02/27/2025	21:08	MDSL	02/27/2025	RMR	EPA 3550B
Di-n-octyl phthalate	EPA 8270E	ND	µg/Kg	U	20.0	100.0	--	02/27/2025	21:08	MDSL	02/27/2025	RMR	EPA 3550B
Dibenzo(a,h)anthracene	EPA 8270E	ND	µg/Kg	U	20.0	100.0	--	02/27/2025	21:08	MLSL	02/27/2025	RMR	EPA 3550B
Diethyl phthalate	EPA 8270E	ND	µg/Kg	U	20.0	100.0	--	02/27/2025	21:08	MDSL	02/27/2025	RMR	EPA 3550B
Naphthalene	EPA 8270E	ND	µg/Kg	U	10.0	100.0	--	02/27/2025	21:08	MDSL	02/27/2025	RMR	EPA 3550B

To: CMA ARCHITECTS & ENGINEERS LLP
P.O. BOX 11490
SAN JUAN PR 00922

Attn: ENG. PEDRO JANER
Source: **LOT 132-01 B-2 @ 0'-4'**
LOT 132-01 BAYAMON & TOA ALTA, PR

Project Name: EQB
Facility: LOT 132-01 BAYAMON & TOA ALTA
Description: SOIL - Grab
Client Ref. #: N/A

Laboratory Test Report

This report shall not be reproduced, except in full, without the written consent of Environmental Quality Laboratories, Inc.

Sample Number:	**4142384**	Collected Date & Time:	**02/14/2025** 11:12	Date of Report:	03/13/2025
Work Order:	257-01-75	Received Date & Time:	02/14/2025 13:30	Collected By:	GFLORES - EQLAB045
Delivery Slip:	2025-01798	Temperature at Arrival:	2.0 °C	Eqlab Rep.:	ELAZARO
Folder Number:	368478			Proposal Number:	31723 - 4

Remarks:

					Limits			Analysis			Prep Method		
Parameter	Method	Results	Units	DQ	MDL	MRL	MCL	Date	Time	By	Date	By	Method
Pentachlorophenol	EPA 8270E	ND	µg/Kg	U	60.0	300.0	--	02/27/2025	21:08	MDSL	02/27/2025	RMR	EPA 3550B
Phenanthrene	EPA 8270E	ND	µg/Kg	U	20.0	100.0	--	02/27/2025	21:08	MDSL	02/27/2025	RMR	EPA 3550B
Pyrene	EPA 8270E	ND	µg/Kg	U	20.0	100.0	--	02/27/2025	21:08	MDSL	02/27/2025	RMR	EPA 3550B
Indeno(1,2,3-cd)pyrene	EPA 8270E	ND	µg/Kg	U	20.0	100.0	--	02/27/2025	21:08	MDSL	02/27/2025	RMR	EPA 3550B
N-Nitrosodiphenylamine	EPA 8270E	ND	µg/Kg	U	20.0	100.0	--	02/27/2025	21:08	MDSL	02/27/2025	RMR	EPA 3550B
Di-n-butyl phthalate	EPA 8270E	ND	µg/Kg	U	20.0	100.0	--	02/27/2025	21:08	MDSL	02/27/2025	RMR	EPA 3550B
2-Methyl-4,6-dinitrophenol	EPA 8270E	ND	µg/Kg	U	95.0	500.0	--	02/27/2025	21:08	MDSL	02/27/2025	RMR	EPA 3550B
1,2-Dichlorobenzene	EPA 8270E	ND	µg/Kg	U	20.0	100.0	--	02/27/2025	21:08	MLSL	02/27/2025	RMR	EPA 3550B
1,3-Dichlorobenzene	EPA 8270E	ND	µg/Kg	U	20.0	100.0	--	02/27/2025	21:08	MDSL	02/27/2025	RMR	EPA 3550B
1,4-Dichlorobenzene	EPA 8270E	ND	µg/Kg	U	20.0	100.0	--	02/27/2025	21:08	MDSL	02/27/2025	RMR	EPA 3550B
Bis(2-chloroethyl) ether	EPA 8270E	ND	µg/Kg	U	20.0	100.0	--	02/27/2025	21:08	MDSL	02/27/2025	RMR	EPA 3550B
Bis(2-chloroethoxy)methane	EPA 8270E	ND	µg/Kg	U	20.0	100.0	--	02/27/2025	21:08	MDSL	02/27/2025	RMR	EPA 3550B
Di(2-ethylhexyl)phthalate	EPA 8270E	ND	µg/Kg	U	20.0	100.0	--	02/27/2025	21:08	MDSL	02/27/2025	RMR	EPA 3550B
4-Chloro-3-methylphenol	EPA 8270E	ND	µg/Kg	U	20.0	100.0	--	02/27/2025	21:08	MDSL	02/27/2025	RMR	EPA 3550B
Benzo[a]pyrene	EPA 8270E	ND	µg/Kg	U	15.0	100.0	--	02/27/2025	21:08	MDSL	02/27/2025	RMR	EPA 3550B

To: CMA ARCHITECTS & ENGINEERS LLP
P.O. BOX 11490
SAN JUAN PR 00922

Attn: ENG. PEDRO JANER
Source: **LOT 132-01 B-2 @ 0'-4'**
LOT 132-01 BAYAMON & TOA ALTA, PR

Project Name: EQB
Facility: LOT 132-01 BAYAMON & TOA ALTA
Description: SOIL - Grab
Client Ref. #: N/A

Laboratory Test Report

This report shall not be reproduced, except in full, without the written consent of Environmental Quality Laboratories, Inc.

Sample Number:	**4142384**	Collected Date & Time:	**02/14/2025** 11:12	Date of Report:	03/13/2025
Work Order:	257-01-75	Received Date & Time:	02/14/2025 13:30	Collected By:	GFLORES - EQLAB045
Delivery Slip:	2025-01798	Temperature at Arrival:	2.0 °C	Eqlab Rep.:	ELAZARO
Folder Number:	368478			Proposal Number:	31723 - 4

Remarks:

					Limits			Analysis			Prep Method		
Parameter	Method	Results	Units	DQ	MDL	MRL	MCL	Date	Time	By	Date	By	Method
Dimethyl phthalate	EPA 8270E	ND	µg/Kg	U	20.0	100.0	--	02/27/2025	21:08	MDSL	02/27/2025	RMR	EPA 3550B
3,3-Dichlorobenzidine	EPA 8270E	ND	µg/Kg	U	30.0	150.0	--	02/27/2025	21:08	MDSL	02/27/2025	RMR	EPA 3550B
Fluorene	EPA 8270E	ND	µg/Kg	U	20.0	100.0	--	02/27/2025	21:08	MDSL	02/27/2025	RMR	EPA 3550B
Hexachlorobutadiene	EPA 8270E	ND	µg/Kg	U	20.0	100.0	--	02/27/2025	21:08	MDSL	02/27/2025	RMR	EPA 3550B
Benzo(a)anthracene	EPA 8270E	ND	µg/Kg	U	20.0	100.0	--	02/27/2025	21:08	MLSL	02/27/2025	RMR	EPA 3550B

SONIA PICHARDO RODRIGUEZ
Químico Licenciado
Certified by Laboratory Director

ND = Not Detected MCL = Maximum Contaminant Level BDL = Below Detection Limit DNI = Does Not Ignite MDL = Minimum Detection Limit N/A = Not Applicable
MO = Monitoring Only MRL = Minimum Reporting Level PTRL = Pattern Recognition Level. All results are calculated on a wet weight basis unless otherwise stated. All results relate only to this sample.
+ = Parameter is not accredited under EQLab's NELAP Certification

To: CMA ARCHITECTS & ENGINEERS LLP
P.O. BOX 11490
SAN JUAN PR 00922

Attn: ENG. PEDRO JANER
Source: **LOT 132-01 B-2 @ 4'-8'**
LOT 132-01 BAYAMON & TOA ALTA, PR

Project Name: EQB
Facility: LOT 132-01 BAYAMON & TOA ALTA
Description: SOIL - Grab
Client Ref. #: N/A

Laboratory Test Report

This report shall not be reproduced, except in full, without the written consent of Environmental Quality Laboratories, Inc.

Sample Number:	**4142385**	Collected Date & Time:	**02/14/2025** 11:18	Date of Report:	03/13/2025
Work Order:	257-01-75	Received Date & Time:	02/14/2025 13:30	Collected By:	GFLORES - EQLAB045
Delivery Slip:	2025-01798	Temperature at Arrival:	2.0 °C	Eqlab Rep.:	ELAZARO
Folder Number:	368478			Proposal Number:	31723 - 4

Remarks:

	Parameter	Method	Results	Units	DQ	Limits MDL	Limits MRL	Limits MCL	Analysis Date	Analysis Time	Analysis By	Prep Method Date	Prep Method By	Prep Method
	Cyanide - Total	EPA 9013/9012A	BDL	mg/Kg	U	0.30	1.00	--	02/25/2025	16:52	GVM	02/25/2025	GVM	Distillation
+	Mercury - Total	EPA 7471A	BDL	mg/Kg	D,U	0.040	0.200	--	02/24/2025	11:15	SNA	02/20/2025	--	Method Digestio
+	TPH as DRO/ORO (C10-C38)	EPA 8015B	ND	mg/Kg	U	10.0	10.0	--	03/01/2025	02:00	RMR	02/28/2025	RMR	EPA 3550B
	TPH as GRO (C6-C10)	EPA 8015B	ND	µg/Kg	U	100.0	250.0	--	02/21/2025	12:47	MLSL	02/14/2025	--	EPA 5035A
	Aluminum - Total	EPA 6010D	24605	mg/Kg	D	37.5	62.5	--	03/07/2025	18:22	MSSC	02/20/2025	--	SW846-3050B
	Barium -Total	EPA 6010D	56.0	mg/Kg	D	12.50	125.00	--	03/07/2025	18:22	MSSC	02/20/2025	--	SW846-3050B
	Beryllium - Total	EPA 6010D	BDL	mg/Kg	D,U	0.25	1.25	--	03/07/2025	18:22	MSSC	02/20/2025	--	SW846-3050B
	Boron - Total	EPA 6010D	176	mg/Kg	D	25.0	125.0	--	03/07/2025	18:22	MSSC	02/20/2025	--	SW846-3050B
	Cadmium - Total	EPA 6010D	2.81	mg/Kg	D	0.63	1.25	--	03/07/2025	18:22	MSSC	02/20/2025	--	SW846-3050B
	Calcium - Total	EPA 6010D	2894	mg/Kg	D	625.0	6250.0	--	03/07/2025	18:22	MSSC	02/20/2025	--	SW846-3050B
	Chromium - Total	EPA 6010D	18.6	mg/Kg	D	11.25	125.00	--	03/07/2025	18:22	MSSC	02/20/2025	--	SW846-3050B
	Cobalt - Total	EPA 6010D	BDL	mg/Kg	D,U	7.50	125.00	--	03/07/2025	18:22	MSSC	02/20/2025	--	SW846-3050B
	Copper - Total	EPA 6010D	70.2	mg/Kg	D	7.50	62.50	--	03/07/2025	18:22	MSSC	02/20/2025	--	SW846-3050B
	Iron - Total	EPA 6010D	24719	mg/Kg	D	25.0	62.5	--	03/07/2025	18:22	MSSC	02/20/2025	--	SW846-3050B
	Lead - Total	EPA 6010D	BDL	mg/Kg	D,U	18.75	125.00	--	03/07/2025	18:22	MSSC	02/20/2025	--	SW846-3050B

ND = Not Detected MCL = Maximum Contaminant Level BDL = Below Detection Limit DNI = Does Not Ignite MDL = Minimum Detection Limit N/A = Not Applicable
MO = Monitoring Only MRL = Minimum Reporting Level PTRL = Pattern Recognition Level. All results are calculated on a wet weight basis unless otherwise stated. All results relate only to this sample.
+ = Parameter is not accredited under EQLab's NELAP Certification

The results presented herein meet all NELAC requirements.
Refer to eqlab certification number E87783 at www.eqlab.com.

ENVIRONMENTAL QUALITY LABORATORIES, INC.
60 E STREET, MINILLAS INDUSTRIAL PARK, BAYAMON, PR 00959
PO BOX 11458 SANTURCE, PR 00910-1458 TEL. (787) 288-6420 FAX (787) 288-6465 www.eqlab.com

PRDOH Certified
EPA ID PR00014

To: CMA ARCHITECTS & ENGINEERS LLP
P.O. BOX 11490
SAN JUAN PR 00922

Attn: ENG. PEDRO JANER
Source: **LOT 132-01 B-2 @ 4'-8'**
LOT 132-01 BAYAMON & TOA ALTA, PR

Project Name: EQB
Facility: LOT 132-01 BAYAMON & TOA ALTA
Description: SOIL - Grab
Client Ref. #: N/A

Laboratory Test Report

This report shall not be reproduced, except in full, without the written consent of Environmental Quality Laboratories, Inc.

Sample Number:	**4142385**	Collected Date & Time:	**02/14/2025** 11:18	Date of Report:	03/13/2025
Work Order:	257-01-75	Received Date & Time:	02/14/2025 13:30	Collected By:	GFLORES - EQLAB045
Delivery Slip:	2025-01798	Temperature at Arrival:	2.0 °C	Eqlab Rep.:	ELAZARO
Folder Number:	368478			Proposal Number:	31723 - 4

Remarks:

	Parameter	Method	Results	Units	DQ	Limits MDL	Limits MRL	Limits MCL	Analysis Date	Analysis Time	Analysis By	Prep Method Date	Prep Method By	Prep Method
	Magnesium - Total	EPA 6010D	8608	mg/Kg	D	250.0	2500.0	--	03/07/2025	18:22	MSSC	02/20/2025	--	SW846-3050B
	Manganese - Total	EPA 6010D	433	mg/Kg	D	6.25	125.00	--	03/07/2025	18:22	MSSC	02/20/2025	--	SW846-3050B
	Nickel - Total	EPA 6010D	13.4	mg/Kg	D	6.25	31.25	--	03/07/2025	18:22	MSSC	02/20/2025	--	SW846-3050B
	Potassium - Total	EPA 6010D	392	mg/Kg	D	250.0	1250.0	--	03/07/2025	18:22	MSSC	02/20/2025	--	SW846-3050B
	Selenium - Total	EPA 6010D	BDL	mg/Kg	D,U	37.50	125.00	--	03/07/2025	18:22	MSSC	02/20/2025	--	SW846-3050B
	Silver - Total	EPA 6010D	BDL	mg/Kg	D,U	6.25	12.50	--	03/07/2025	18:22	MSSC	02/20/2025	--	SW846-3050B
	Sodium - Total	EPA 6010D	BDL	mg/Kg	D,U	625.0	2500.0	--	03/07/2025	18:22	MSSC	02/20/2025	--	SW846-3050B
	Thallium - Total	EPA 6010D	BDL	mg/Kg	D,U	75.0	125.0	--	03/07/2025	18:22	MSSC	02/20/2025	--	SW846-3050B
+	Silica - Total	EPA 6010D	BDL	mg/Kg	D,U	375.0	2500.0	--	03/07/2025	18:22	MSSC	02/20/2025	--	SW846-3050B
+	Silicon - Total	EPA 6010D	BDL	mg/Kg	D,U	375.0	2500.0	--	03/07/2025	18:22	MSSC	02/20/2025	--	SW846-3050B
	Strontium - Total	EPA 6010D	32.7	mg/Kg	D	10.00	125.00	--	03/07/2025	18:22	MSSC	02/20/2025	--	SW846-3050B
	Arsenic - Total	EPA 6010D	BDL	mg/Kg	D,U	12.50	125.00	--	03/07/2025	18:22	MSSC	02/20/2025	--	SW846-3050B
	Antimony - Total	EPA 6010D	BDL	mg/Kg	D,U	12.50	125.00	--	03/07/2025	18:22	MSSC	02/20/2025	--	SW846-3050B
	Vanadium - Total	EPA 6010D	75.3	mg/Kg	D	10.00	125.00	--	03/07/2025	18:22	MSSC	02/20/2025	--	SW846-3050B
	Zinc - Total	EPA 6010D	29.3	mg/Kg	D	25.00	312.50	--	03/07/2025	18:22	MSSC	02/20/2025	--	SW846-3050B

ND = Not Detected MCL = Maximum Contaminant Level BDL = Below Detection Limit DNI = Does Not Ignite MDL = Minimum Detection Limit N/A = Not Applicable
MO = Monitoring Only MRL = Minimum Reporting Level PTRL = Pattern Recognition Level. All results are calculated on a wet weight basis unless otherwise stated. All results relate only to this sample.
+ = Parameter is not accredited under EQLab's NELAP Certification

The results presented herein meet all NELAC requirements.
Refer to eqlab certification number E87783 at www.eqlab.com.

ENVIRONMENTAL QUALITY LABORATORIES, INC.
60 E STREET, MINILLAS INDUSTRIAL PARK, BAYAMON, PR 00959
PO BOX 11458 SANTURCE, PR 00910-1458 TEL. (787) 288-6420 FAX (787) 288-6465 www.eqlab.com

PRDOH Certified
EPA ID PR00014

To: CMA ARCHITECTS & ENGINEERS LLP
P.O. BOX 11490
SAN JUAN PR 00922

Attn: ENG. PEDRO JANER
Source: **LOT 132-01 B-2 @ 4'-8'**
LOT 132-01 BAYAMON & TOA ALTA, PR

Project Name: EQB
Facility: LOT 132-01 BAYAMON & TOA ALTA
Description: SOIL - Grab
Client Ref. #: N/A

Laboratory Test Report

This report shall not be reproduced, except in full, without the written consent of Environmental Quality Laboratories, Inc.

Sample Number:	**4142385**	Collected Date & Time:	**02/14/2025** 11:18	Date of Report:	03/13/2025
Work Order:	257-01-75	Received Date & Time:	02/14/2025 13:30	Collected By:	GFLORES - EQLAB045
Delivery Slip:	2025-01798	Temperature at Arrival:	2.0 °C	Eqlab Rep.:	ELAZARO
Folder Number:	368478			Proposal Number:	31723 - 4

Remarks:

	Parameter	Method	Results	Units	DQ	Limits MDL	Limits MRL	Limits MCL	Analysis Date	Analysis Time	Analysis By	Prep Method Date	Prep Method By	Prep Method
+	Aroclor 1016	EPA 8082A	ND	mg/Kg	U	0.00142	0.03500	--	03/08/2025	11:03	JSSM	02/25/2025	--	EPA 3550B
+	Aroclor 1221	EPA 8082A	ND	mg/Kg	U	0.00911	0.35000	--	03/08/2025	11:03	JSSM	02/25/2025	--	EPA 3550B
+	Aroclor 1232	EPA 8082A	ND	mg/Kg	U	0.00162	0.03500	--	03/08/2025	11:03	JSSM	02/25/2025	--	EPA 3550B
+	Aroclor 1242	EPA 8082A	ND	mg/Kg	U	0.00187	0.03500	--	03/08/2025	11:03	JSSM	02/25/2025	--	EPA 3550B
+	Aroclor 1248	EPA 8082A	ND	mg/Kg	U	0.00468	0.03500	--	03/08/2025	11:03	JSSM	02/25/2025	--	EPA 3550B
+	Aroclor 1254	EPA 8082A	ND	mg/Kg	U	0.00267	0.03500	--	03/08/2025	11:03	JSSM	02/25/2025	--	EPA 3550B
+	Aroclor 1260	EPA 8082A	ND	mg/Kg	U	0.00144	0.03500	--	03/08/2025	11:03	JSSM	02/25/2025	--	EPA 3550B
	4,4-DDD	EPA 8081B	ND	µg/Kg	U	0.650	2.000	--	03/09/2025	00:39	JSSM	02/25/2025	--	EPA 3550B
	4,4-DDE	EPA 8081B	ND	µg/Kg	U	0.850	2.000	--	03/09/2025	00:39	JSSM	02/25/2025	--	EPA 3550B
	4,4-DDT	EPA 8081B	ND	µg/Kg	U	0.650	2.000	--	03/09/2025	00:39	JSSM	02/25/2025	--	EPA 3550B
	Aldrin	EPA 8081B	ND	µg/Kg	U	0.700	2.000	--	03/09/2025	00:39	JSSM	02/25/2025	--	EPA 3550B
	Alpha-BHC	EPA 8081B	ND	µg/Kg	U	0.850	2.000	--	03/09/2025	00:39	JSSM	02/25/2025	--	EPA 3550B
	Alpha-Chlordane	EPA 8081B	ND	µg/Kg	U	1.100	3.200	--	03/09/2025	00:39	JSSM	02/25/2025	--	EPA 3550B
	Beta - BHC	EPA 8081B	ND	µg/Kg	U	1.200	2.000	--	03/09/2025	00:39	JSSM	02/25/2025	--	EPA 3550B
	Delta-BHC	EPA 8081B	ND	µg/Kg	U	0.750	2.000	--	03/09/2025	00:39	JSSM	02/25/2025	--	EPA 3550B

ND = Not Detected MCL = Maximum Contaminant Level BDL = Below Detection Limit DNI = Does Not Ignite MDL = Minimum Detection Limit N/A = Not Applicable
MO = Monitoring Only MRL = Minimum Reporting Level PTRL = Pattern Recognition Level. All results are calculated on a wet weight basis unless otherwise stated. All results relate only to this sample.
+ = Parameter is not accredited under EQLab's NELAP Certification

The results presented herein meet all NELAC requirements.
Refer to eqlab certification number E87783 at www.eqlab.com.

ENVIRONMENTAL QUALITY LABORATORIES, INC.
60 E STREET, MINILLAS INDUSTRIAL PARK, BAYAMON, PR 00959
PO BOX 11458 SANTURCE, PR 00910-1458 TEL. (787) 288-6420 FAX (787) 288-6465 www.eqlab.com

PRDOH Certified
EPA ID PR00014

To: CMA ARCHITECTS & ENGINEERS LLP
P.O. BOX 11490
SAN JUAN PR 00922

Attn: ENG. PEDRO JANER
Source: **LOT 132-01 B-2 @ 4'-8'**
LOT 132-01 BAYAMON & TOA ALTA, PR

Project Name: EQB
Facility: LOT 132-01 BAYAMON & TOA ALTA
Description: SOIL - Grab
Client Ref. #: N/A

Laboratory Test Report

This report shall not be reproduced, except in full, without the written consent of Environmental Quality Laboratories, Inc.

Sample Number:	**4142385**	Collected Date & Time:	**02/14/2025** 11:18	Date of Report:	03/13/2025
Work Order:	257-01-75	Received Date & Time:	02/14/2025 13:30	Collected By:	GFLORES - EQLAB045
Delivery Slip:	2025-01798	Temperature at Arrival:	2.0 °C	Eqlab Rep.:	ELAZARO
Folder Number:	368478			Proposal Number:	31723 - 4

Remarks:

	Parameter	Method	Results	Units	DQ	Limits MDL	Limits MRL	Limits MCL	Analysis Date	Analysis Time	Analysis By	Prep Method Date	Prep Method By	Prep Method Method
	Dieldrin	EPA 8081B	ND	µg/Kg	U	0.750	2.000	--	03/09/2025	00:39	JSSM	02/25/2025	--	EPA 3550B
	Endosulfan I	EPA 8081B	ND	µg/Kg	U	1.200	2.000	--	03/09/2025	00:39	JSSM	02/25/2025	--	EPA 3550B
	Endosulfan II	EPA 8081B	ND	µg/Kg	U	0.700	2.000	--	03/09/2025	00:39	JSSM	02/25/2025	--	EPA 3550B
	Endosulfan sulfate	EPA 8081B	ND	µg/Kg	U	1.500	2.000	--	03/09/2025	00:39	JSSM	02/25/2025	--	EPA 3550B
	Endrin	EPA 8081B	ND	µg/Kg	U	1.800	2.000	--	03/09/2025	00:39	JSSM	02/25/2025	--	EPA 3550B
	Endrin aldehyde	EPA 8081B	ND	µg/Kg	U	0.700	2.000	--	03/09/2025	00:39	JSSM	02/25/2025	--	EPA 3550B
	Gamma - BHC	EPA 8081B	ND	µg/Kg	U	0.450	2.000	--	03/09/2025	00:39	JSSM	02/25/2025	--	EPA 3550B
	Gamma-Chlordane	EPA 8081B	ND	µg/Kg	U	1.200	3.200	--	03/09/2025	00:39	JSSM	02/25/2025	--	EPA 3550B
	Heptachlor	EPA 8081B	ND	µg/Kg	U	0.900	2.000	--	03/09/2025	00:39	JSSM	02/25/2025	--	EPA 3550B
	Heptachlor epoxide	EPA 8081B	ND	µg/Kg	U	0.700	2.000	--	03/09/2025	00:39	JSSM	02/25/2025	--	EPA 3550B
+	Hexachlorocyclopentadiene	EPA 8081B	ND	µg/Kg	U	3.000	20.000	--	03/09/2025	00:39	JSSM	02/25/2025	--	EPA 3550B
	Methoxychlor	EPA 8081B	ND	µg/Kg	U	1.100	3.200	--	03/09/2025	00:39	JSSM	02/25/2025	--	EPA 3550B
	Toxaphene	EPA 8081B	ND	µg/Kg	U	18.000	20.000	--	03/08/2025	23:47	JSSM	02/25/2025	--	EPA 3550B
	Acetone	EPA 8260D	ND	µg/Kg	U	12.0	15.0	--	02/27/2025	04:21	EMRO	02/26/2025	--	EPA 5035A
	Benzene	EPA 8260D	ND	µg/Kg	U	2.0	3.0	--	02/27/2025	04:21	EMRO	02/26/2025	--	EPA 5035A

ND = Not Detected MCL = Maximum Contaminant Level BDL = Below Detection Limit DNI = Does Not Ignite MDL = Minimum Detection Limit N/A = Not Applicable
MO = Monitoring Only MRL = Minimum Reporting Level PTRL = Pattern Recognition Level. All results are calculated on a wet weight basis unless otherwise stated. All results relate only to this sample.
+ = Parameter is not accredited under EQLab's NELAP Certification

The results presented herein meet all NELAC requirements.
Refer to eqlab certification number E87783 at www.eqlab.com.

ENVIRONMENTAL QUALITY LABORATORIES, INC.
60 E STREET, MINILLAS INDUSTRIAL PARK, BAYAMON, PR 00959
PO BOX 11458 SANTURCE, PR 00910-1458 TEL. (787) 288-6420 FAX (787) 288-6465 www.eqlab.com

PRDOH Certified
EPA ID PR00014

To: CMA ARCHITECTS & ENGINEERS LLP
P.O. BOX 11490
SAN JUAN PR 00922

Attn: ENG. PEDRO JANER
Source: **LOT 132-01 B-2 @ 4'-8'**
LOT 132-01 BAYAMON & TOA ALTA, PR

Project Name: EQB
Facility: LOT 132-01 BAYAMON & TOA ALTA
Description: SOIL - Grab
Client Ref. #: N/A

Laboratory Test Report

This report shall not be reproduced, except in full, without the written consent of Environmental Quality Laboratories, Inc.

Sample Number:	**4142385**	Collected Date & Time:	**02/14/2025** 11:18	Date of Report:	03/13/2025
Work Order:	257-01-75	Received Date & Time:	02/14/2025 13:30	Collected By:	GFLORES - EQLAB045
Delivery Slip:	2025-01798	Temperature at Arrival:	2.0 °C	Eqlab Rep.:	ELAZARO
Folder Number:	368478			Proposal Number:	31723 - 4

Remarks:

					Limits			Analysis			Prep Method		
Parameter	Method	Results	Units	DQ	MDL	MRL	MCL	Date	Time	By	Date	By	Method
Bromodichloromethane	EPA 8260D	ND	µg/Kg	U	2.0	3.0	--	02/27/2025	04:21	EMRO	02/26/2025	--	EPA 5035A
Bromoform	EPA 8260D	ND	µg/Kg	U	2.0	3.0	--	02/27/2025	04:21	EMRO	02/26/2025	--	EPA 5035A
Bromomethane	EPA 8260D	ND	µg/Kg	U	2.0	3.0	--	02/27/2025	04:21	EMRO	02/26/2025	--	EPA 5035A
2-Butanone	EPA 8260D	ND	µg/Kg	U	11.0	15.0	--	02/27/2025	04:21	EMRO	02/26/2025	--	EPA 5035A
Carbon disulfide	EPA 8260D	ND	µg/Kg	U	12.0	15.0	--	02/27/2025	04:21	EMRO	02/26/2025	--	EPA 5035A
Carbon tetrachloride	EPA 8260D	ND	µg/Kg	U	2.0	3.0	--	02/27/2025	04:21	EMRO	02/26/2025	--	EPA 5035A
Chlorobenzene	EPA 8260D	ND	µg/Kg	U	2.0	3.0	--	02/27/2025	04:21	EMRO	02/26/2025	--	EPA 5035A
Chloroethane	EPA 8260D	ND	µg/Kg	U	2.0	3.0	--	02/27/2025	04:21	EMRO	02/26/2025	--	EPA 5035A
Chloroform	EPA 8260D	ND	µg/Kg	U	2.0	3.0	--	02/27/2025	04:21	EMRO	02/26/2025	--	EPA 5035A
Chloromethane	EPA 8260D	ND	µg/Kg	U	2.0	3.0	--	02/27/2025	04:21	EMRO	02/26/2025	--	EPA 5035A
Dibromochloromethane	EPA 8260D	ND	µg/Kg	U	2.0	3.0	--	02/27/2025	04:21	EMRO	02/26/2025	--	EPA 5035A
1,1-Dichloroethane	EPA 8260D	ND	µg/Kg	U	2.0	3.0	--	02/27/2025	04:21	EMRO	02/26/2025	--	EPA 5035A
1,1-Dichloroethene	EPA 8260D	ND	µg/Kg	U	2.0	3.0	--	02/27/2025	04:21	EMRO	02/26/2025	--	EPA 5035A
1,2-Dichloroethane	EPA 8260D	ND	µg/Kg	U	2.0	3.0	--	02/27/2025	04:21	EMRO	02/26/2025	--	EPA 5035A
1,2-Dichloropropane	EPA 8260D	ND	µg/Kg	U	2.0	3.0	--	02/27/2025	04:21	EMRO	02/26/2025	--	EPA 5035A

To: CMA ARCHITECTS & ENGINEERS LLP
P.O. BOX 11490
SAN JUAN PR 00922

Attn: ENG. PEDRO JANER
Source: **LOT 132-01 B-2 @ 4'-8'**
LOT 132-01 BAYAMON & TOA ALTA, PR

Project Name: EQB
Facility: LOT 132-01 BAYAMON & TOA ALTA
Description: SOIL - Grab
Client Ref. #: N/A

Laboratory Test Report

This report shall not be reproduced, except in full, without the written consent of Environmental Quality Laboratories, Inc.

Sample Number:	**4142385**	Collected Date & Time:	**02/14/2025** 11:18	Date of Report:	03/13/2025
Work Order:	257-01-75	Received Date & Time:	02/14/2025 13:30	Collected By:	GFLORES - EQLAB045
Delivery Slip:	2025-01798	Temperature at Arrival:	2.0 °C	Eqlab Rep.:	ELAZARO
Folder Number:	368478			Proposal Number:	31723 - 4

Remarks:

					Limits			Analysis			Prep Method		
Parameter	Method	Results	Units	DQ	MDL	MRL	MCL	Date	Time	By	Date	By	Method
cis-1,3-Dichloropropene	EPA 8260D	ND	µg/Kg	U	2.0	3.0	--	02/27/2025	04:21	EMRO	02/26/2025	--	EPA 5035A
trans-1,3-Dichloropropene	EPA 8260D	ND	µg/Kg	U	1.2	3.0	--	02/27/2025	04:21	EMRO	02/26/2025	--	EPA 5035A
Ethylbenzene	EPA 8260D	ND	µg/Kg	U	2.0	3.0	--	02/27/2025	04:21	EMRO	02/26/2025	--	EPA 5035A
2-Hexanone	EPA 8260D	ND	µg/Kg	U	12.0	15.0	--	02/27/2025	04:21	EMRO	02/26/2025	--	EPA 5035A
Dichloromethane	EPA 8260D	ND	µg/Kg	U	2.0	3.0	--	02/27/2025	04:21	EMRO	02/26/2025	--	EPA 5035A
4-Methyl-2-pentanone	EPA 8260D	ND	µg/Kg	U	12.0	15.0	--	02/27/2025	04:21	EMRO	02/26/2025	--	EPA 5035A
Styrene	EPA 8260D	ND	µg/Kg	U	2.0	3.0	--	02/27/2025	04:21	EMRO	02/26/2025	--	EPA 5035A
1,1,1-Trichloroethane	EPA 8260D	ND	µg/Kg	U	2.0	3.0	--	02/27/2025	04:21	EMRO	02/26/2025	--	EPA 5035A
1,1,2-Trichloroethane	EPA 8260D	ND	µg/Kg	U	2.0	3.0	--	02/27/2025	04:21	EMRO	02/26/2025	--	EPA 5035A
1,1,1,2-Tetrachloroethane	EPA 8260D	ND	µg/Kg	U	2.0	3.0	--	02/27/2025	04:21	EMRO	02/26/2025	--	EPA 5035A
Tetrachloroethene	EPA 8260D	ND	µg/Kg	U	2.0	3.0	--	02/27/2025	04:21	EMRO	02/26/2025	--	EPA 5035A
Toluene	EPA 8260D	ND	µg/Kg	U	2.0	3.0	--	02/27/2025	04:21	EMRO	02/26/2025	--	EPA 5035A
Trichloroethene	EPA 8260D	ND	µg/Kg	U	2.0	3.0	--	02/27/2025	04:21	EMRO	02/26/2025	--	EPA 5035A
Vinyl chloride	EPA 8260D	ND	µg/Kg	U	2.0	3.0	--	02/27/2025	04:21	EMRO	02/26/2025	--	EPA 5035A
m,p-Xylene	EPA 8260D	BDL	µg/Kg	U	4.0	6.0	--	02/27/2025	04:21	EMRO	02/26/2025	--	EPA 5035A

To: CMA ARCHITECTS & ENGINEERS LLP
P.O. BOX 11490
SAN JUAN PR 00922

Attn: ENG. PEDRO JANER
Source: **LOT 132-01 B-2 @ 4'-8'**
LOT 132-01 BAYAMON & TOA ALTA, PR

Project Name: EQB
Facility: LOT 132-01 BAYAMON & TOA ALTA
Description: SOIL - Grab
Client Ref. #: N/A

eqlab
ENVIRONMENTAL QUALITY LABORATORIES, INC.

Laboratory Test Report

This report shall not be reproduced, except in full, without the written consent of Environmental Quality Laboratories, Inc.

Sample Number:	**4142385**	Collected Date & Time:	**02/14/2025** 11:18	Date of Report:	03/13/2025
Work Order:	257-01-75	Received Date & Time:	02/14/2025 13:30	Collected By:	GFLORES - EQLAB045
Delivery Slip:	2025-01798	Temperature at Arrival:	2.0 °C	Eqlab Rep.:	ELAZARO
Folder Number:	368478			Proposal Number:	31723 - 4

Remarks:

Parameter	Method	Results	Units	DQ	Limits MDL	Limits MRL	Limits MCL	Analysis Date	Analysis Time	Analysis By	Prep Method Date	Prep Method By	Prep Method Method
o-Xylene	EPA 8260D	ND	µg/Kg	U	2.3	3.0	--	02/27/2025	04:21	EMRO	02/26/2025	--	EPA 5035A
cis-1,2-Dichloroethene	EPA 8260D	ND	µg/Kg	U	2.0	3.0	--	02/27/2025	04:21	EMRO	02/26/2025	--	EPA 5035A
trans-1,2-Dichloroethene	EPA 8260D	ND	µg/Kg	U	2.0	3.0	--	02/27/2025	04:21	EMRO	02/26/2025	--	EPA 5035A
Bromochloromethane	EPA 8260D	ND	µg/Kg	U	2.0	3.0	--	02/27/2025	04:21	EMRO	02/26/2025	--	EPA 5035A
1,2-Dibromoethane	EPA 8260D	ND	µg/Kg	U	2.0	3.0	--	02/27/2025	04:21	EMRO	02/26/2025	--	EPA 5035A
1,2-Dibromo-3-chloropropane	EPA 8260D	ND	µg/Kg	U	2.0	3.0	--	02/27/2025	04:21	EMRO	02/26/2025	--	EPA 5035A
o-Dichlorobenzene	EPA 8260D	ND	µg/Kg	U	2.0	3.0	--	02/27/2025	04:21	EMRO	02/26/2025	--	EPA 5035A
1,3-Dichlorobenzene	EPA 8260D	ND	µg/Kg	U	2.0	3.0	--	02/27/2025	04:21	EMRO	02/26/2025	--	EPA 5035A
1,4-Dichlorobenzene	EPA 8260D	ND	µg/Kg	U	2.0	3.0	--	02/27/2025	04:21	EMRO	02/26/2025	--	EPA 5035A
1,2,4-Trichlorobenzene	EPA 8260D	ND	µg/Kg	U	2.0	3.0	--	02/27/2025	04:21	EMRO	02/26/2025	--	EPA 5035A
1,1,2,2-Tetrachloroethane	EPA 8260D	ND	µg/Kg	U	2.0	3.0	--	02/27/2025	04:21	EMRO	02/26/2025	--	EPA 5035A
Phenol	EPA 8270E	ND	µg/Kg	U	25.0	125.0	--	02/27/2025	21:36	MDSL	02/27/2025	RMR	EPA 3550B
2-Chlorophenol	EPA 8270E	ND	µg/Kg	U	20.0	100.0	--	02/27/2025	21:36	MDSL	02/27/2025	RMR	EPA 3550B
N-Nitrosodi-n-propylamine	EPA 8270E	ND	µg/Kg	U	20.0	100.0	--	02/27/2025	21:36	MDSL	02/27/2025	RMR	EPA 3550B
Hexachloroethane	EPA 8270E	ND	µg/Kg	U	20.0	100.0	--	02/27/2025	21:36	MDSL	02/27/2025	RMR	EPA 3550B

ENVIRONMENTAL QUALITY LABORATORIES, INC.
60 E STREET, MINILLAS INDUSTRIAL PARK, BAYAMON, PR 00959
PO BOX 11458 SANTURCE, PR 00910-1458 TEL. (787) 288-6420 FAX (787) 288-6465 www.eqlab.com

ACCREDITED IN ACCORDANCE WITH nelac
The results presented herein meet all NELAC requirements.
Refer to eqlab certification number E87783 at www.eqlab.com.

PRDOH Certified
EPA ID PR00014

To: CMA ARCHITECTS & ENGINEERS LLP
P.O. BOX 11490
SAN JUAN PR 00922

Attn: ENG. PEDRO JANER
Source: **LOT 132-01 B-2 @ 4'-8'**
LOT 132-01 BAYAMON & TOA ALTA, PR

Project Name: EQB
Facility: LOT 132-01 BAYAMON & TOA ALTA
Description: SOIL - Grab
Client Ref. #: N/A

Laboratory Test Report

This report shall not be reproduced, except in full, without the written consent of Environmental Quality Laboratories, Inc.

Sample Number:	**4142385**	Collected Date & Time:	**02/14/2025** 11:18	Date of Report:	03/13/2025
Work Order:	257-01-75	Received Date & Time:	02/14/2025 13:30	Collected By:	GFLORES - EQLAB045
Delivery Slip:	2025-01798	Temperature at Arrival:	2.0 °C	Eqlab Rep.:	ELAZARO
Folder Number:	368478			Proposal Number:	31723 - 4

Remarks:

					Limits			Analysis			Prep Method		
Parameter	Method	Results	Units	DQ	MDL	MRL	MCL	Date	Time	By	Date	By	Method
Nitrobenzene	EPA 8270E	ND	µg/Kg	U	30.0	150.0	--	02/27/2025	21:36	MDSL	02/27/2025	RMR	EPA 3550B
Isophorone	EPA 8270E	ND	µg/Kg	U	20.0	100.0	--	02/27/2025	21:36	MDSL	02/27/2025	RMR	EPA 3550B
2-Nitrophenol	EPA 8270E	ND	µg/Kg	U	20.0	100.0	--	02/27/2025	21:36	MDSL	02/27/2025	RMR	EPA 3550B
2,4-Dimethylphenol	EPA 8270E	ND	µg/Kg	U	30.0	150.0	--	02/27/2025	21:36	MDSL	02/27/2025	RMR	EPA 3550B
2,4-Dinitrophenol	EPA 8270E	ND	µg/Kg	U	85.0	500.0	--	02/27/2025	21:36	MDSL	02/27/2025	RMR	EPA 3550B
2,4-Dichlorophenol	EPA 8270E	ND	µg/Kg	U	20.0	100.0	--	02/27/2025	21:36	MDSL	02/27/2025	RMR	EPA 3550B
2,6-Dinitrotoluene	EPA 8270E	ND	µg/Kg	U	20.0	100.0	--	02/27/2025	21:36	MDSL	02/27/2025	RMR	EPA 3550B
2,4-Dinitrotoluene	EPA 8270E	ND	µg/Kg	U	20.0	100.0	--	02/27/2025	21:36	MDSL	02/27/2025	RMR	EPA 3550B
2-Methylnaphthalene	EPA 8270E	ND	µg/Kg	U	20.0	100.0	--	02/27/2025	21:36	MDSL	02/27/2025	RMR	EPA 3550B
2,4,5-Trichlorophenol	EPA 8270E	ND	µg/Kg	U	20.0	100.0	--	02/27/2025	21:36	MDSL	02/27/2025	RMR	EPA 3550B
2,4,6-Trichlorophenol	EPA 8270E	ND	µg/Kg	U	20.0	100.0	--	02/27/2025	21:36	MDSL	02/27/2025	RMR	EPA 3550B
4-Nitrophenol	EPA 8270E	ND	µg/Kg	U	130.0	750.0	--	02/27/2025	21:36	MDSL	02/27/2025	RMR	EPA 3550B
4-Chlorophenyl phenyl ether	EPA 8270E	ND	µg/Kg	U	20.0	100.0	--	02/27/2025	21:36	MDSL	02/27/2025	RMR	EPA 3550B
4-Bromophenyl phenyl ether	EPA 8270E	ND	µg/Kg	U	20.0	100.0	--	02/27/2025	21:36	MDSL	02/27/2025	RMR	EPA 3550B
2-Chloronaphthalene	EPA 8270E	ND	µg/Kg	U	20.0	100.0	--	02/27/2025	21:36	MDSL	02/27/2025	RMR	EPA 3550B

To: CMA ARCHITECTS & ENGINEERS LLP
P.O. BOX 11490
SAN JUAN PR 00922

Attn: ENG. PEDRO JANER
Source: **LOT 132-01 B-2 @ 4'-8'**
LOT 132-01 BAYAMON & TOA ALTA, PR

Project Name: EQB
Facility: LOT 132-01 BAYAMON & TOA ALTA
Description: SOIL - Grab
Client Ref. #: N/A

Laboratory Test Report

This report shall not be reproduced, except in full, without the written consent of Environmental Quality Laboratories, Inc.

Sample Number:	**4142385**	Collected Date & Time:	**02/14/2025** 11:18	Date of Report:	03/13/2025
Work Order:	257-01-75	Received Date & Time:	02/14/2025 13:30	Collected By:	GFLORES - EQLAB045
Delivery Slip:	2025-01798	Temperature at Arrival:	2.0 °C	Eqlab Rep.:	ELAZARO
Folder Number:	368478			Proposal Number:	31723 - 4

Remarks:

					Limits			Analysis			Prep Method		
Parameter	Method	Results	Units	DQ	MDL	MRL	MCL	Date	Time	By	Date	By	Method
Acenaphthylene	EPA 8270E	ND	µg/Kg	U	20.0	100.0	--	02/27/2025	21:36	MDSL	02/27/2025	RMR	EPA 3550B
Acenaphthene	EPA 8270E	ND	µg/Kg	U	20.0	100.0	--	02/27/2025	21:36	MDSL	02/27/2025	RMR	EPA 3550B
Anthracene	EPA 8270E	ND	µg/Kg	U	20.0	100.0	--	02/27/2025	21:36	MDSL	02/27/2025	RMR	EPA 3550B
Benzo(b)fluoranthene	EPA 8270E	ND	µg/Kg	U	20.0	100.0	--	02/27/2025	21:36	MDSL	02/27/2025	RMR	EPA 3550B
Benzo(k)fluoranthene	EPA 8270E	ND	µg/Kg	U	20.0	100.0	--	02/27/2025	21:36	MDSL	02/27/2025	RMR	EPA 3550B
Benzo(g,h,i)perylene	EPA 8270E	ND	µg/Kg	U	20.0	100.0	--	02/27/2025	21:36	MDSL	02/27/2025	RMR	EPA 3550B
Butyl benzyl phthalate	EPA 8270E	ND	µg/Kg	U	20.0	100.0	--	02/27/2025	21:36	MDSL	02/27/2025	RMR	EPA 3550B
Hexachlorobenzene	EPA 8270E	ND	µg/Kg	U	20.0	100.0	--	02/27/2025	21:36	MDSL	02/27/2025	RMR	EPA 3550B
Hexachlorocyclopentadiene	EPA 8270E	ND	µg/Kg	U	50.0	250.0	--	02/27/2025	21:36	MDSL	02/27/2025	RMR	EPA 3550B
Fluoranthene	EPA 8270E	ND	µg/Kg	U	20.0	100.0	--	02/27/2025	21:36	MDSL	02/27/2025	RMR	EPA 3550B
Chrysene	EPA 8270E	ND	µg/Kg	U	20.0	100.0	--	02/27/2025	21:36	MDSL	02/27/2025	RMR	EPA 3550B
Di-n-octyl phthalate	EPA 8270E	ND	µg/Kg	U	20.0	100.0	--	02/27/2025	21:36	MDSL	02/27/2025	RMR	EPA 3550B
Dibenzo(a,h)anthracene	EPA 8270E	ND	µg/Kg	U	20.0	100.0	--	02/27/2025	21:36	MLSL	02/27/2025	RMR	EPA 3550B
Diethyl phthalate	EPA 8270E	ND	µg/Kg	U	20.0	100.0	--	02/27/2025	21:36	MDSL	02/27/2025	RMR	EPA 3550B
Naphthalene	EPA 8270E	ND	µg/Kg	U	10.0	100.0	--	02/27/2025	21:36	MDSL	02/27/2025	RMR	EPA 3550B

To: CMA ARCHITECTS & ENGINEERS LLP
P.O. BOX 11490
SAN JUAN PR 00922

Attn: ENG. PEDRO JANER
Source: **LOT 132-01 B-2 @ 4'-8'**
LOT 132-01 BAYAMON & TOA ALTA, PR

Project Name: EQB
Facility: LOT 132-01 BAYAMON & TOA ALTA
Description: SOIL - Grab
Client Ref. #: N/A

Laboratory Test Report

This report shall not be reproduced, except in full, without the written consent of Environmental Quality Laboratories, Inc.

Sample Number:	**4142385**	Collected Date & Time:	**02/14/2025** 11:18	Date of Report:	03/13/2025
Work Order:	257-01-75	Received Date & Time:	02/14/2025 13:30	Collected By:	GFLORES - EQLAB045
Delivery Slip:	2025-01798	Temperature at Arrival:	2.0 °C	Eqlab Rep.:	ELAZARO
Folder Number:	368478			Proposal Number:	31723 - 4

Remarks:

					Limits			Analysis			Prep Method		
Parameter	Method	Results	Units	DQ	MDL	MRL	MCL	Date	Time	By	Date	By	Method
Pentachlorophenol	EPA 8270E	ND	µg/Kg	U	60.0	300.0	--	02/27/2025	21:36	MDSL	02/27/2025	RMR	EPA 3550B
Phenanthrene	EPA 8270E	ND	µg/Kg	U	20.0	100.0	--	02/27/2025	21:36	MDSL	02/27/2025	RMR	EPA 3550B
Pyrene	EPA 8270E	ND	µg/Kg	U	20.0	100.0	--	02/27/2025	21:36	MDSL	02/27/2025	RMR	EPA 3550B
Indeno(1,2,3-cd)pyrene	EPA 8270E	ND	µg/Kg	U	20.0	100.0	--	02/27/2025	21:36	MDSL	02/27/2025	RMR	EPA 3550B
N-Nitrosodiphenylamine	EPA 8270E	ND	µg/Kg	U	20.0	100.0	--	02/27/2025	21:36	MDSL	02/27/2025	RMR	EPA 3550B
Di-n-butyl phthalate	EPA 8270E	ND	µg/Kg	U	20.0	100.0	--	02/27/2025	21:36	MDSL	02/27/2025	RMR	EPA 3550B
2-Methyl-4,6-dinitrophenol	EPA 8270E	ND	µg/Kg	U	95.0	500.0	--	02/27/2025	21:36	MDSL	02/27/2025	RMR	EPA 3550B
1,2-Dichlorobenzene	EPA 8270E	ND	µg/Kg	U	20.0	100.0	--	02/27/2025	21:36	MLSL	02/27/2025	RMR	EPA 3550B
1,3-Dichlorobenzene	EPA 8270E	ND	µg/Kg	U	20.0	100.0	--	02/27/2025	21:36	MDSL	02/27/2025	RMR	EPA 3550B
1,4-Dichlorobenzene	EPA 8270E	ND	µg/Kg	U	20.0	100.0	--	02/27/2025	21:36	MDSL	02/27/2025	RMR	EPA 3550B
Bis(2-chloroethyl) ether	EPA 8270E	ND	µg/Kg	U	20.0	100.0	--	02/27/2025	21:36	MDSL	02/27/2025	RMR	EPA 3550B
Bis(2-chloroethoxy)methane	EPA 8270E	ND	µg/Kg	U	20.0	100.0	--	02/27/2025	21:36	MDSL	02/27/2025	RMR	EPA 3550B
Di(2-ethylhexyl)phthalate	EPA 8270E	ND	µg/Kg	U	20.0	100.0	--	02/27/2025	21:36	MDSL	02/27/2025	RMR	EPA 3550B
4-Chloro-3-methylphenol	EPA 8270E	ND	µg/Kg	U	20.0	100.0	--	02/27/2025	21:36	MDSL	02/27/2025	RMR	EPA 3550B
Benzo[a]pyrene	EPA 8270E	ND	µg/Kg	U	15.0	100.0	--	02/27/2025	21:36	MDSL	02/27/2025	RMR	EPA 3550B

To: CMA ARCHITECTS & ENGINEERS LLP
P.O. BOX 11490
SAN JUAN PR 00922

Attn: ENG. PEDRO JANER
Source: **LOT 132-01 B-2 @ 4'-8'**
LOT 132-01 BAYAMON & TOA ALTA, PR

Project Name: EQB
Facility: LOT 132-01 BAYAMON & TOA ALTA
Description: SOIL - Grab
Client Ref. #: N/A

Laboratory Test Report

This report shall not be reproduced, except in full, without the written consent of Environmental Quality Laboratories, Inc.

Sample Number:	**4142385**	Collected Date & Time:	**02/14/2025** 11:18	Date of Report:	03/13/2025
Work Order:	257-01-75	Received Date & Time:	02/14/2025 13:30	Collected By:	GFLORES - EQLAB045
Delivery Slip:	2025-01798	Temperature at Arrival:	2.0 °C	Eqlab Rep.:	ELAZARO
Folder Number:	368478			Proposal Number:	31723 - 4

Remarks:

					Limits			Analysis			Prep Method		
Parameter	Method	Results	Units	DQ	MDL	MRL	MCL	Date	Time	By	Date	By	Method
Dimethyl phthalate	EPA 8270E	ND	µg/Kg	U	20.0	100.0	--	02/27/2025	21:36	MDSL	02/27/2025	RMR	EPA 3550B
3,3-Dichlorobenzidine	EPA 8270E	ND	µg/Kg	U	30.0	150.0	--	02/27/2025	21:36	MDSL	02/27/2025	RMR	EPA 3550B
Fluorene	EPA 8270E	ND	µg/Kg	U	20.0	100.0	--	02/27/2025	21:36	MDSL	02/27/2025	RMR	EPA 3550B
Hexachlorobutadiene	EPA 8270E	ND	µg/Kg	U	20.0	100.0	--	02/27/2025	21:36	MDSL	02/27/2025	RMR	EPA 3550B
Benzo(a)anthracene	EPA 8270E	ND	µg/Kg	U	20.0	100.0	--	02/27/2025	21:36	MLSL	02/27/2025	RMR	EPA 3550B

SONIA PICHARDO RODRIGUEZ Químico Licenciado LICENCIA NUM.

Certified by Laboratory Director

ND = Not Detected MCL = Maximum Contaminant Level BDL = Below Detection Limit DNI = Does Not Ignite MDL = Minimum Detection Limit N/A = Not Applicable
MO = Monitoring Only MRL = Minimum Reporting Level PTRL = Pattern Recognition Level. All results are calculated on a wet weight basis unless otherwise stated. All results relate only to this sample.
+ = Parameter is not accredited under EQLab's NELAP Certification

To: CMA ARCHITECTS & ENGINEERS LLP
P.O. BOX 11490
SAN JUAN PR 00922

Attn: ENG. PEDRO JANER
Source: **LOT 132-01 B-3 @ 0'-4'**
LOT 132-01 BAYAMON & TOA ALTA, PR

Project Name: EQB
Facility: LOT 132-01 BAYAMON & TOA ALTA
Description: SOIL - Grab
Client Ref. #: N/A

Laboratory Test Report

This report shall not be reproduced, except in full, without the written consent of Environmental Quality Laboratories, Inc.

Sample Number:	**4142386**	Collected Date & Time:	**02/14/2025** 11:27	Date of Report:	03/13/2025
Work Order:	257-01-75	Received Date & Time:	02/14/2025 13:30	Collected By:	GFLORES - EQLAB045
Delivery Slip:	2025-01798	Temperature at Arrival:	2.0 °C	Eqlab Rep.:	ELAZARO
Folder Number:	368478			Proposal Number:	31723 - 4

Remarks:

	Parameter	Method	Results	Units	DQ	Limits MDL	Limits MRL	Limits MCL	Analysis Date	Analysis Time	Analysis By	Prep Method Date	Prep Method By	Prep Method
	Cyanide - Total	EPA 9013/9012A	BDL	mg/Kg	U	0.30	1.00	--	02/25/2025	16:52	GVM	02/25/2025	GVM	Distillation
+	Mercury - Total	EPA 7471A	BDL	mg/Kg	D,U	0.040	0.200	--	02/24/2025	11:15	SNA	02/20/2025	--	Method Digestion
+	TPH as DRO/ORO (C10-C38)	EPA 8015B	ND	mg/Kg	U	10.0	10.0	--	03/01/2025	03:45	RMR	02/28/2025	RMR	EPA 3550B
	TPH as GRO (C6-C10)	EPA 8015B	ND	µg/Kg	U	100.0	250.0	--	02/21/2025	09:22	MLSL	02/14/2025	--	EPA 5035A
	Aluminum - Total	EPA 6010D	29477	mg/Kg	D	37.5	62.5	--	03/07/2025	18:43	MSSC	02/20/2025	--	SW846-3050B
	Barium -Total	EPA 6010D	56.1	mg/Kg	D	12.50	125.00	--	03/07/2025	18:43	MSSC	02/20/2025	--	SW846-3050B
	Beryllium - Total	EPA 6010D	BDL	mg/Kg	D,U	0.25	1.25	--	03/07/2025	18:43	MSSC	02/20/2025	--	SW846-3050B
	Boron - Total	EPA 6010D	292	mg/Kg	D	25.0	125.0	--	03/07/2025	18:43	MSSC	02/20/2025	--	SW846-3050B
	Cadmium - Total	EPA 6010D	4.46	mg/Kg	D	0.63	1.25	--	03/07/2025	18:43	MSSC	02/20/2025	--	SW846-3050B
	Calcium - Total	EPA 6010D	2949	mg/Kg	D	625.0	6250.0	--	03/07/2025	18:43	MSSC	02/20/2025	--	SW846-3050B
	Chromium - Total	EPA 6010D	70.4	mg/Kg	D	11.25	125.00	--	03/07/2025	18:43	MSSC	02/20/2025	--	SW846-3050B
	Cobalt - Total	EPA 6010D	24.1	mg/Kg	D	7.50	125.00	--	03/07/2025	18:43	MSSC	02/20/2025	--	SW846-3050B
	Copper - Total	EPA 6010D	BDL	mg/Kg	D,U	7.50	62.50	--	03/07/2025	18:43	MSSC	02/20/2025	--	SW846-3050B
	Iron - Total	EPA 6010D	47475	mg/Kg	D	25.0	62.5	--	03/07/2025	18:43	MSSC	02/20/2025	--	SW846-3050B
	Lead - Total	EPA 6010D	BDL	mg/Kg	D,U	18.75	125.00	--	03/07/2025	18:43	MSSC	02/20/2025	--	SW846-3050B

ND = Not Detected MCL = Maximum Contaminant Level BDL = Below Detection Limit DNI = Does Not Ignite MDL = Minimum Detection Limit N/A = Not Applicable
MO = Monitoring Only MRL = Minimum Reporting Level PTRL = Pattern Recognition Level. All results are calculated on a wet weight basis unless otherwise stated. All results relate only to this sample.
+ = Parameter is not accredited under EQLab's NELAP Certification

The results presented herein meet all NELAC requirements.
Refer to eqlab certification number E87783 at www.eqlab.com.

ENVIRONMENTAL QUALITY LABORATORIES, INC.
60 E STREET, MINILLAS INDUSTRIAL PARK, BAYAMON, PR 00959
PO BOX 11458 SANTURCE, PR 00910-1458 TEL. (787) 288-6420 FAX (787) 288-6465 www.eqlab.com

PRDOH Certified
EPA ID PR00014

To: CMA ARCHITECTS & ENGINEERS LLP
P.O. BOX 11490
SAN JUAN PR 00922

Attn: ENG. PEDRO JANER
Source: **LOT 132-01 B-3 @ 0'-4'**
LOT 132-01 BAYAMON & TOA ALTA, PR

Project Name: EQB
Facility: LOT 132-01 BAYAMON & TOA ALTA
Description: SOIL - Grab
Client Ref. #: N/A

Laboratory Test Report

This report shall not be reproduced, except in full, without the written consent of Environmental Quality Laboratories, Inc.

Sample Number:	**4142386**	Collected Date & Time:	**02/14/2025** 11:27	Date of Report:	03/13/2025
Work Order:	257-01-75	Received Date & Time:	02/14/2025 13:30	Collected By:	GFLORES - EQLAB045
Delivery Slip:	2025-01798	Temperature at Arrival:	2.0 °C	Eqlab Rep.:	ELAZARO
Folder Number:	368478			Proposal Number:	31723 - 4

Remarks:

						Limits			Analysis			Prep Method		
	Parameter	Method	Results	Units	DQ	MDL	MRL	MCL	Date	Time	By	Date	By	Method
	Magnesium - Total	EPA 6010D	10182	mg/Kg	D	250.0	2500.0	--	03/07/2025	18:43	MSSC	02/20/2025	--	SW846-3050B
	Manganese - Total	EPA 6010D	889	mg/Kg	D	6.25	125.00	--	03/07/2025	18:43	MSSC	02/20/2025	--	SW846-3050B
	Nickel - Total	EPA 6010D	26.8	mg/Kg	D	6.25	31.25	--	03/07/2025	18:43	MSSC	02/20/2025	--	SW846-3050B
	Potassium - Total	EPA 6010D	BDL	mg/Kg	D,U	250.0	1250.0	--	03/07/2025	18:43	MSSC	02/20/2025	--	SW846-3050B
	Selenium - Total	EPA 6010D	BDL	mg/Kg	D,U	37.50	125.00	--	03/07/2025	18:43	MSSC	02/20/2025	--	SW846-3050B
	Silver - Total	EPA 6010D	BDL	mg/Kg	D,U	6.25	12.50	--	03/07/2025	18:43	MSSC	02/20/2025	--	SW846-3050B
	Sodium - Total	EPA 6010D	BDL	mg/Kg	D,U	625.0	2500.0	--	03/07/2025	18:43	MSSC	02/20/2025	--	SW846-3050B
	Thallium - Total	EPA 6010D	BDL	mg/Kg	D,U	75.0	125.0	--	03/07/2025	18:43	MSSC	02/20/2025	--	SW846-3050B
+	Silica - Total	EPA 6010D	BDL	mg/Kg	D,U	375.0	2500.0	--	03/07/2025	18:43	MSSC	02/20/2025	--	SW846-3050B
+	Silicon - Total	EPA 6010D	BDL	mg/Kg	D,U	375.0	2500.0	--	03/07/2025	18:43	MSSC	02/20/2025	--	SW846-3050B
	Strontium - Total	EPA 6010D	14.5	mg/Kg	D	10.00	125.00	--	03/07/2025	18:43	MSSC	02/20/2025	--	SW846-3050B
	Arsenic - Total	EPA 6010D	BDL	mg/Kg	D,U	12.50	125.00	--	03/07/2025	18:43	MSSC	02/20/2025	--	SW846-3050B
	Antimony - Total	EPA 6010D	BDL	mg/Kg	D,U	12.50	125.00	--	03/07/2025	18:43	MSSC	02/20/2025	--	SW846-3050B
	Vanadium - Total	EPA 6010D	147	mg/Kg	D	10.00	125.00	--	03/07/2025	18:43	MSSC	02/20/2025	--	SW846-3050B
	Zinc - Total	EPA 6010D	BDL	mg/Kg	D,U	25.00	312.50	--	03/07/2025	18:43	MSSC	02/20/2025	--	SW846-3050B

ND = Not Detected MCL = Maximum Contaminant Level BDL = Below Detection Limit DNI = Does Not Ignite MDL = Minimum Detection Limit N/A = Not Applicable
MO = Monitoring Only MRL = Minimum Reporting Level PTRL = Pattern Recognition Level. All results are calculated on a wet weight basis unless otherwise stated. All results relate only to this sample.
+ = Parameter is not accredited under EQLab's NELAP Certification

The results presented herein meet all NELAC requirements.
Refer to eqlab certification number E87783 at www.eqlab.com.

ENVIRONMENTAL QUALITY LABORATORIES, INC.
60 E STREET, MINILLAS INDUSTRIAL PARK, BAYAMON, PR 00959
PO BOX 11458 SANTURCE, PR 00910-1458 TEL. (787) 288-6420 FAX (787) 288-6465 www.eqlab.com

PRDOH Certified
EPA ID PR00014

To: CMA ARCHITECTS & ENGINEERS LLP
P.O. BOX 11490
SAN JUAN PR 00922

Attn: ENG. PEDRO JANER
Source: **LOT 132-01 B-3 @ 0'-4'**
LOT 132-01 BAYAMON & TOA ALTA, PR

Project Name: EQB
Facility: LOT 132-01 BAYAMON & TOA ALTA
Description: SOIL - Grab
Client Ref. #: N/A

Laboratory Test Report

This report shall not be reproduced, except in full, without the written consent of Environmental Quality Laboratories, Inc.

Sample Number:	**4142386**	Collected Date & Time:	**02/14/2025** 11:27	Date of Report:	03/13/2025
Work Order:	257-01-75	Received Date & Time:	02/14/2025 13:30	Collected By:	GFLORES - EQLAB045
Delivery Slip:	2025-01798	Temperature at Arrival:	2.0 °C	Eqlab Rep.:	ELAZARO
Folder Number:	368478			Proposal Number:	31723 - 4

Remarks:

	Parameter	Method	Results	Units	DQ	Limits MDL	Limits MRL	Limits MCL	Analysis Date	Analysis Time	Analysis By	Prep Method Date	Prep Method By	Prep Method
+	Aroclor 1016	EPA 8082A	ND	mg/Kg	U	0.00142	0.03500	--	03/08/2025	11:57	JSSM	02/25/2025	--	EPA 3550B
+	Aroclor 1221	EPA 8082A	ND	mg/Kg	U	0.00911	0.35000	--	03/08/2025	11:57	JSSM	02/25/2025	--	EPA 3550B
+	Aroclor 1232	EPA 8082A	ND	mg/Kg	U	0.00162	0.03500	--	03/08/2025	11:57	JSSM	02/25/2025	--	EPA 3550B
+	Aroclor 1242	EPA 8082A	ND	mg/Kg	U	0.00187	0.03500	--	03/08/2025	11:57	JSSM	02/25/2025	--	EPA 3550B
+	Aroclor 1248	EPA 8082A	ND	mg/Kg	U	0.00468	0.03500	--	03/08/2025	11:57	JSSM	02/25/2025	--	EPA 3550B
+	Aroclor 1254	EPA 8082A	ND	mg/Kg	U	0.00267	0.03500	--	03/08/2025	11:57	JSSM	02/25/2025	--	EPA 3550B
+	Aroclor 1260	EPA 8082A	ND	mg/Kg	U	0.00144	0.03500	--	03/08/2025	11:57	JSSM	02/25/2025	--	EPA 3550B
	4,4-DDD	EPA 8081B	ND	µg/Kg	U	0.650	2.000	--	03/09/2025	01:33	JSSM	02/25/2025	--	EPA 3550B
	4,4-DDE	EPA 8081B	ND	µg/Kg	U	0.850	2.000	--	03/09/2025	01:33	JSSM	02/25/2025	--	EPA 3550B
	4,4-DDT	EPA 8081B	ND	µg/Kg	U	0.650	2.000	--	03/09/2025	01:33	JSSM	02/25/2025	--	EPA 3550B
	Aldrin	EPA 8081B	ND	µg/Kg	U	0.700	2.000	--	03/09/2025	01:33	JSSM	02/25/2025	--	EPA 3550B
	Alpha-BHC	EPA 8081B	ND	µg/Kg	U	0.850	2.000	--	03/09/2025	01:33	JSSM	02/25/2025	--	EPA 3550B
	Alpha-Chlordane	EPA 8081B	ND	µg/Kg	U	1.100	3.200	--	03/09/2025	01:33	JSSM	02/25/2025	--	EPA 3550B
	Beta - BHC	EPA 8081B	ND	µg/Kg	U	1.200	2.000	--	03/09/2025	01:33	JSSM	02/25/2025	--	EPA 3550B
	Delta-BHC	EPA 8081B	ND	µg/Kg	U	0.750	2.000	--	03/09/2025	01:33	JSSM	02/25/2025	--	EPA 3550B

To: CMA ARCHITECTS & ENGINEERS LLP
P.O. BOX 11490
SAN JUAN PR 00922

Attn: ENG. PEDRO JANER
Source: **LOT 132-01 B-3 @ 0'-4'**
LOT 132-01 BAYAMON & TOA ALTA, PR

Project Name: EQB
Facility: LOT 132-01 BAYAMON & TOA ALTA
Description: SOIL - Grab
Client Ref. #: N/A

eqlab ENVIRONMENTAL QUALITY LABORATORIES, INC.

Laboratory Test Report

This report shall not be reproduced, except in full, without the written consent of Environmental Quality Laboratories, Inc.

Sample Number:	**4142386**	Collected Date & Time:	**02/14/2025** 11:27	Date of Report:	03/13/2025
Work Order:	257-01-75	Received Date & Time:	02/14/2025 13:30	Collected By:	GFLORES - EQLAB045
Delivery Slip:	2025-01798	Temperature at Arrival:	2.0 °C	Eqlab Rep.:	ELAZARO
Folder Number:	368478			Proposal Number:	31723 - 4

Remarks:

					Limits			Analysis			Prep Method		
	Parameter	Method	Results	Units	DQ	MDL	MRL	MCL	Date	Time	By	Date	By	Method
	Dieldrin	EPA 8081B	ND	µg/Kg	U	0.750	2.000	--	03/09/2025	01:33	JSSM	02/25/2025	--	EPA 3550B
	Endosulfan I	EPA 8081B	ND	µg/Kg	U	1.200	2.000	--	03/09/2025	01:33	JSSM	02/25/2025	--	EPA 3550B
	Endosulfan II	EPA 8081B	ND	µg/Kg	U	0.700	2.000	--	03/09/2025	01:33	JSSM	02/25/2025	--	EPA 3550B
	Endosulfan sulfate	EPA 8081B	ND	µg/Kg	U	1.500	2.000	--	03/09/2025	01:33	JSSM	02/25/2025	--	EPA 3550B
	Endrin	EPA 8081B	ND	µg/Kg	U	1.800	2.000	--	03/09/2025	01:33	JSSM	02/25/2025	--	EPA 3550B
	Endrin aldehyde	EPA 8081B	ND	µg/Kg	U	0.700	2.000	--	03/09/2025	01:33	JSSM	02/25/2025	--	EPA 3550B
	Gamma - BHC	EPA 8081B	ND	µg/Kg	U	0.450	2.000	--	03/09/2025	01:33	JSSM	02/25/2025	--	EPA 3550B
	Gamma-Chlordane	EPA 8081B	ND	µg/Kg	U	1.200	3.200	--	03/09/2025	01:33	JSSM	02/25/2025	--	EPA 3550B
	Heptachlor	EPA 8081B	ND	µg/Kg	U	0.900	2.000	--	03/09/2025	01:33	JSSM	02/25/2025	--	EPA 3550B
	Heptachlor epoxide	EPA 8081B	ND	µg/Kg	U	0.700	2.000	--	03/09/2025	01:33	JSSM	02/25/2025	--	EPA 3550B
+	Hexachlorocyclopentadiene	EPA 8081B	ND	µg/Kg	U	3.000	20.000	--	03/09/2025	01:33	JSSM	02/25/2025	--	EPA 3550B
	Methoxychlor	EPA 8081B	ND	µg/Kg	U	1.100	3.200	--	03/09/2025	01:33	JSSM	02/25/2025	--	EPA 3550B
	Toxaphene	EPA 8081B	ND	µg/Kg	U	18.000	20.000	--	03/09/2025	00:39	JSSM	02/25/2025	--	EPA 3550B
	Acetone	EPA 8260D	ND	µg/Kg	U	12.0	15.0	--	02/27/2025	04:47	EMRO	02/26/2025	--	EPA 5035A
	Benzene	EPA 8260D	ND	µg/Kg	U	2.0	3.0	--	02/27/2025	04:47	EMRO	02/26/2025	--	EPA 5035A

ND = Not Detected MCL = Maximum Contaminant Level BDL = Below Detection Limit DNI = Does Not Ignite MDL = Minimum Detection Limit N/A = Not Applicable
MO = Monitoring Only MRL = Minimum Reporting Level PTRL = Pattern Recognition Level. All results are calculated on a wet weight basis unless otherwise stated. All results relate only to this sample.
+ = Parameter is not accredited under EQLab's NELAP Certification

To: CMA ARCHITECTS & ENGINEERS LLP
P.O. BOX 11490
SAN JUAN PR 00922

Attn: ENG. PEDRO JANER
Source: **LOT 132-01 B-3 @ 0'-4'**
LOT 132-01 BAYAMON & TOA ALTA, PR

Project Name: EQB
Facility: LOT 132-01 BAYAMON & TOA ALTA
Description: SOIL - Grab
Client Ref. #: N/A

Laboratory Test Report

This report shall not be reproduced, except in full, without the written consent of Environmental Quality Laboratories, Inc.

Sample Number:	**4142386**	Collected Date & Time:	**02/14/2025** 11:27	Date of Report:	03/13/2025
Work Order:	257-01-75	Received Date & Time:	02/14/2025 13:30	Collected By:	GFLORES - EQLAB045
Delivery Slip:	2025-01798	Temperature at Arrival:	2.0 °C	Eqlab Rep.:	ELAZARO
Folder Number:	368478			Proposal Number:	31723 - 4

Remarks:

					Limits			Analysis			Prep Method		
Parameter	Method	Results	Units	DQ	MDL	MRL	MCL	Date	Time	By	Date	By	Method
Bromodichloromethane	EPA 8260D	ND	µg/Kg	U	2.0	3.0	--	02/27/2025	04:47	EMRO	02/26/2025	--	EPA 5035A
Bromoform	EPA 8260D	ND	µg/Kg	U	2.0	3.0	--	02/27/2025	04:47	EMRO	02/26/2025	--	EPA 5035A
Bromomethane	EPA 8260D	ND	µg/Kg	U	2.0	3.0	--	02/27/2025	04:47	EMRO	02/26/2025	--	EPA 5035A
2-Butanone	EPA 8260D	ND	µg/Kg	U	11.0	15.0	--	02/27/2025	04:47	EMRO	02/26/2025	--	EPA 5035A
Carbon disulfide	EPA 8260D	ND	µg/Kg	U	12.0	15.0	--	02/27/2025	04:47	EMRO	02/26/2025	--	EPA 5035A
Carbon tetrachloride	EPA 8260D	ND	µg/Kg	U	2.0	3.0	--	02/27/2025	04:47	EMRO	02/26/2025	--	EPA 5035A
Chlorobenzene	EPA 8260D	ND	µg/Kg	U	2.0	3.0	--	02/27/2025	04:47	EMRO	02/26/2025	--	EPA 5035A
Chloroethane	EPA 8260D	ND	µg/Kg	U	2.0	3.0	--	02/27/2025	04:47	EMRO	02/26/2025	--	EPA 5035A
Chloroform	EPA 8260D	ND	µg/Kg	U	2.0	3.0	--	02/27/2025	04:47	EMRO	02/26/2025	--	EPA 5035A
Chloromethane	EPA 8260D	ND	µg/Kg	U	2.0	3.0	--	02/27/2025	04:47	EMRO	02/26/2025	--	EPA 5035A
Dibromochloromethane	EPA 8260D	ND	µg/Kg	U	2.0	3.0	--	02/27/2025	04:47	EMRO	02/26/2025	--	EPA 5035A
1,1-Dichloroethane	EPA 8260D	ND	µg/Kg	U	2.0	3.0	--	02/27/2025	04:47	EMRO	02/26/2025	--	EPA 5035A
1,1-Dichloroethene	EPA 8260D	ND	µg/Kg	U	2.0	3.0	--	02/27/2025	04:47	EMRO	02/26/2025	--	EPA 5035A
1,2-Dichloroethane	EPA 8260D	ND	µg/Kg	U	2.0	3.0	--	02/27/2025	04:47	EMRO	02/26/2025	--	EPA 5035A
1,2-Dichloropropane	EPA 8260D	ND	µg/Kg	U	2.0	3.0	--	02/27/2025	04:47	EMRO	02/26/2025	--	EPA 5035A

To: CMA ARCHITECTS & ENGINEERS LLP
P.O. BOX 11490
SAN JUAN PR 00922

Attn: ENG. PEDRO JANER
Source: **LOT 132-01 B-3 @ 0'-4'**
LOT 132-01 BAYAMON & TOA ALTA, PR

Project Name: EQB
Facility: LOT 132-01 BAYAMON & TOA ALTA
Description: SOIL - Grab
Client Ref. #: N/A

Laboratory Test Report

This report shall not be reproduced, except in full, without the written consent of Environmental Quality Laboratories, Inc.

Sample Number:	**4142386**	Collected Date & Time:	**02/14/2025** 11:27	Date of Report:	03/13/2025
Work Order:	257-01-75	Received Date & Time:	02/14/2025 13:30	Collected By:	GFLORES - EQLAB045
Delivery Slip:	2025-01798	Temperature at Arrival:	2.0 °C	Eqlab Rep.:	ELAZARO
Folder Number:	368478			Proposal Number:	31723 - 4

Remarks:

					Limits			Analysis			Prep Method		
Parameter	Method	Results	Units	DQ	MDL	MRL	MCL	Date	Time	By	Date	By	Method
cis-1,3-Dichloropropene	EPA 8260D	ND	µg/Kg	U	2.0	3.0	--	02/27/2025	04:47	EMRO	02/26/2025	--	EPA 5035A
trans-1,3-Dichloropropene	EPA 8260D	ND	µg/Kg	U	1.2	3.0	--	02/27/2025	04:47	EMRO	02/26/2025	--	EPA 5035A
Ethylbenzene	EPA 8260D	ND	µg/Kg	U	2.0	3.0	--	02/27/2025	04:47	EMRO	02/26/2025	--	EPA 5035A
2-Hexanone	EPA 8260D	ND	µg/Kg	U	12.0	15.0	--	02/27/2025	04:47	EMRO	02/26/2025	--	EPA 5035A
Dichloromethane	EPA 8260D	ND	µg/Kg	U	2.0	3.0	--	02/27/2025	04:47	EMRO	02/26/2025	--	EPA 5035A
4-Methyl-2-pentanone	EPA 8260D	ND	µg/Kg	U	12.0	15.0	--	02/27/2025	04:47	EMRO	02/26/2025	--	EPA 5035A
Styrene	EPA 8260D	ND	µg/Kg	U	2.0	3.0	--	02/27/2025	04:47	EMRO	02/26/2025	--	EPA 5035A
1,1,1-Trichloroethane	EPA 8260D	ND	µg/Kg	U	2.0	3.0	--	02/27/2025	04:47	EMRO	02/26/2025	--	EPA 5035A
1,1,2-Trichloroethane	EPA 8260D	ND	µg/Kg	U	2.0	3.0	--	02/27/2025	04:47	EMRO	02/26/2025	--	EPA 5035A
1,1,1,2-Tetrachloroethane	EPA 8260D	ND	µg/Kg	U	2.0	3.0	--	02/27/2025	04:47	EMRO	02/26/2025	--	EPA 5035A
Tetrachloroethene	EPA 8260D	ND	µg/Kg	U	2.0	3.0	--	02/27/2025	04:47	EMRO	02/26/2025	--	EPA 5035A
Toluene	EPA 8260D	ND	µg/Kg	U	2.0	3.0	--	02/27/2025	04:47	EMRO	02/26/2025	--	EPA 5035A
Trichloroethene	EPA 8260D	ND	µg/Kg	U	2.0	3.0	--	02/27/2025	04:47	EMRO	02/26/2025	--	EPA 5035A
Vinyl chloride	EPA 8260D	ND	µg/Kg	U	2.0	3.0	--	02/27/2025	04:47	EMRO	02/26/2025	--	EPA 5035A
m,p-Xylene	EPA 8260D	ND	µg/Kg	U	4.0	6.0	--	02/27/2025	04:47	EMRO	02/26/2025	--	EPA 5035A

To: CMA ARCHITECTS & ENGINEERS LLP
P.O. BOX 11490
SAN JUAN PR 00922

Attn: ENG. PEDRO JANER
Source: **LOT 132-01 B-3 @ 0'-4'**
LOT 132-01 BAYAMON & TOA ALTA, PR

Project Name: EQB
Facility: LOT 132-01 BAYAMON & TOA ALTA
Description: SOIL - Grab
Client Ref. #: N/A

Laboratory Test Report

This report shall not be reproduced, except in full, without the written consent of Environmental Quality Laboratories, Inc.

Sample Number:	**4142386**	Collected Date & Time:	**02/14/2025** 11:27	Date of Report:	03/13/2025
Work Order:	257-01-75	Received Date & Time:	02/14/2025 13:30	Collected By:	GFLORES - EQLAB045
Delivery Slip:	2025-01798	Temperature at Arrival:	2.0 °C	Eqlab Rep.:	ELAZARO
Folder Number:	368478			Proposal Number:	31723 - 4

Remarks:

					Limits			Analysis			Prep Method		
Parameter	Method	Results	Units	DQ	MDL	MRL	MCL	Date	Time	By	Date	By	Method
o-Xylene	EPA 8260D	ND	µg/Kg	U	2.3	3.0	--	02/27/2025	04:47	EMRO	02/26/2025	--	EPA 5035A
cis-1,2-Dichloroethene	EPA 8260D	ND	µg/Kg	U	2.0	3.0	--	02/27/2025	04:47	EMRO	02/26/2025	--	EPA 5035A
trans-1,2-Dichloroethene	EPA 8260D	ND	µg/Kg	U	2.0	3.0	--	02/27/2025	04:47	EMRO	02/26/2025	--	EPA 5035A
Bromochloromethane	EPA 8260D	ND	µg/Kg	U	2.0	3.0	--	02/27/2025	04:47	EMRO	02/26/2025	--	EPA 5035A
1,2-Dibromoethane	EPA 8260D	ND	µg/Kg	U	2.0	3.0	--	02/27/2025	04:47	EMRO	02/26/2025	--	EPA 5035A
1,2-Dibromo-3-chloropropane	EPA 8260D	ND	µg/Kg	U	2.0	3.0	--	02/27/2025	04:47	EMRO	02/26/2025	--	EPA 5035A
o-Dichlorobenzene	EPA 8260D	ND	µg/Kg	U	2.0	3.0	--	02/27/2025	04:47	EMRO	02/26/2025	--	EPA 5035A
1,3-Dichlorobenzene	EPA 8260D	ND	µg/Kg	U	2.0	3.0	--	02/27/2025	04:47	EMRO	02/26/2025	--	EPA 5035A
1,4-Dichlorobenzene	EPA 8260D	ND	µg/Kg	U	2.0	3.0	--	02/27/2025	04:47	EMRO	02/26/2025	--	EPA 5035A
1,2,4-Trichlorobenzene	EPA 8260D	ND	µg/Kg	U	2.0	3.0	--	02/27/2025	04:47	EMRO	02/26/2025	--	EPA 5035A
1,1,2,2-Tetrachloroethane	EPA 8260D	ND	µg/Kg	U	2.0	3.0	--	02/27/2025	04:47	EMRO	02/26/2025	--	EPA 5035A
Phenol	EPA 8270E	ND	µg/Kg	U	25.0	125.0	--	02/27/2025	22:05	MDSL	02/27/2025	RMR	EPA 3550B
2-Chlorophenol	EPA 8270E	ND	µg/Kg	U	20.0	100.0	--	02/27/2025	22:05	MDSL	02/27/2025	RMR	EPA 3550B
N-Nitrosodi-n-propylamine	EPA 8270E	ND	µg/Kg	U	20.0	100.0	--	02/27/2025	22:05	MDSL	02/27/2025	RMR	EPA 3550B
Hexachloroethane	EPA 8270E	ND	µg/Kg	U	20.0	100.0	--	02/27/2025	22:05	MDSL	02/27/2025	RMR	EPA 3550B

To: CMA ARCHITECTS & ENGINEERS LLP
P.O. BOX 11490
SAN JUAN PR 00922

Attn: ENG. PEDRO JANER
Source: **LOT 132-01 B-3 @ 0'-4'**
LOT 132-01 BAYAMON & TOA ALTA, PR

Project Name: EQB
Facility: LOT 132-01 BAYAMON & TOA ALTA
Description: SOIL - Grab
Client Ref. #: N/A

Laboratory Test Report

This report shall not be reproduced, except in full, without the written consent of Environmental Quality Laboratories, Inc.

Sample Number:	**4142386**	Collected Date & Time:	**02/14/2025** 11:27	Date of Report:	03/13/2025
Work Order:	257-01-75	Received Date & Time:	02/14/2025 13:30	Collected By:	GFLORES - EQLAB045
Delivery Slip:	2025-01798	Temperature at Arrival:	2.0 °C	Eqlab Rep.:	ELAZARO
Folder Number:	368478			Proposal Number:	31723 - 4

Remarks:

					Limits			Analysis			Prep Method		
Parameter	Method	Results	Units	DQ	MDL	MRL	MCL	Date	Time	By	Date	By	Method
Nitrobenzene	EPA 8270E	ND	µg/Kg	U	30.0	150.0	--	02/27/2025	22:05	MDSL	02/27/2025	RMR	EPA 3550B
Isophorone	EPA 8270E	ND	µg/Kg	U	20.0	100.0	--	02/27/2025	22:05	MDSL	02/27/2025	RMR	EPA 3550B
2-Nitrophenol	EPA 8270E	ND	µg/Kg	U	20.0	100.0	--	02/27/2025	22:05	MDSL	02/27/2025	RMR	EPA 3550B
2,4-Dimethylphenol	EPA 8270E	ND	µg/Kg	U	30.0	150.0	--	02/27/2025	22:05	MDSL	02/27/2025	RMR	EPA 3550B
2,4-Dinitrophenol	EPA 8270E	ND	µg/Kg	U	85.0	500.0	--	02/27/2025	22:05	MDSL	02/27/2025	RMR	EPA 3550B
2,4-Dichlorophenol	EPA 8270E	ND	µg/Kg	U	20.0	100.0	--	02/27/2025	22:05	MDSL	02/27/2025	RMR	EPA 3550B
2,6-Dinitrotoluene	EPA 8270E	ND	µg/Kg	U	20.0	100.0	--	02/27/2025	22:05	MDSL	02/27/2025	RMR	EPA 3550B
2,4-Dinitrotoluene	EPA 8270E	ND	µg/Kg	U	20.0	100.0	--	02/27/2025	22:05	MDSL	02/27/2025	RMR	EPA 3550B
2-Methylnaphthalene	EPA 8270E	ND	µg/Kg	U	20.0	100.0	--	02/27/2025	22:05	MDSL	02/27/2025	RMR	EPA 3550B
2,4,5-Trichlorophenol	EPA 8270E	ND	µg/Kg	U	20.0	100.0	--	02/27/2025	22:05	MDSL	02/27/2025	RMR	EPA 3550B
2,4,6-Trichlorophenol	EPA 8270E	ND	µg/Kg	U	20.0	100.0	--	02/27/2025	22:05	MDSL	02/27/2025	RMR	EPA 3550B
4-Nitrophenol	EPA 8270E	ND	µg/Kg	U	130.0	750.0	--	02/27/2025	22:05	MDSL	02/27/2025	RMR	EPA 3550B
4-Chlorophenyl phenyl ether	EPA 8270E	ND	µg/Kg	U	20.0	100.0	--	02/27/2025	22:05	MDSL	02/27/2025	RMR	EPA 3550B
4-Bromophenyl phenyl ether	EPA 8270E	ND	µg/Kg	U	20.0	100.0	--	02/27/2025	22:05	MDSL	02/27/2025	RMR	EPA 3550B
2-Chloronaphthalene	EPA 8270E	ND	µg/Kg	U	20.0	100.0	--	02/27/2025	22:05	MDSL	02/27/2025	RMR	EPA 3550B

To: CMA ARCHITECTS & ENGINEERS LLP
P.O. BOX 11490
SAN JUAN PR 00922

Attn: ENG. PEDRO JANER
Source: **LOT 132-01 B-3 @ 0'-4'**
LOT 132-01 BAYAMON & TOA ALTA, PR

Project Name: EQB
Facility: LOT 132-01 BAYAMON & TOA ALTA
Description: SOIL - Grab
Client Ref. #: N/A

Laboratory Test Report

This report shall not be reproduced, except in full, without the written consent of Environmental Quality Laboratories, Inc.

Sample Number:	**4142386**	Collected Date & Time:	**02/14/2025** 11:27	Date of Report:	03/13/2025
Work Order:	257-01-75	Received Date & Time:	02/14/2025 13:30	Collected By:	GFLORES - EQLAB045
Delivery Slip:	2025-01798	Temperature at Arrival:	2.0 °C	Eqlab Rep.:	ELAZARO
Folder Number:	368478			Proposal Number:	31723 - 4

Remarks:

					Limits			Analysis			Prep Method		
Parameter	Method	Results	Units	DQ	MDL	MRL	MCL	Date	Time	By	Date	By	Method
Acenaphthylene	EPA 8270E	ND	µg/Kg	U	20.0	100.0	--	02/27/2025	22:05	MDSL	02/27/2025	RMR	EPA 3550B
Acenaphthene	EPA 8270E	ND	µg/Kg	U	20.0	100.0	--	02/27/2025	22:05	MDSL	02/27/2025	RMR	EPA 3550B
Anthracene	EPA 8270E	ND	µg/Kg	U	20.0	100.0	--	02/27/2025	22:05	MDSL	02/27/2025	RMR	EPA 3550B
Benzo(b)fluoranthene	EPA 8270E	ND	µg/Kg	U	20.0	100.0	--	02/27/2025	22:05	MDSL	02/27/2025	RMR	EPA 3550B
Benzo(k)fluoranthene	EPA 8270E	ND	µg/Kg	U	20.0	100.0	--	02/27/2025	22:05	MDSL	02/27/2025	RMR	EPA 3550B
Benzo(g,h,i)perylene	EPA 8270E	ND	µg/Kg	U	20.0	100.0	--	02/27/2025	22:05	MDSL	02/27/2025	RMR	EPA 3550B
Butyl benzyl phthalate	EPA 8270E	ND	µg/Kg	U	20.0	100.0	--	02/27/2025	22:05	MDSL	02/27/2025	RMR	EPA 3550B
Hexachlorobenzene	EPA 8270E	ND	µg/Kg	U	20.0	100.0	--	02/27/2025	22:05	MDSL	02/27/2025	RMR	EPA 3550B
Hexachlorocyclopentadiene	EPA 8270E	ND	µg/Kg	U	50.0	250.0	--	02/27/2025	22:05	MDSL	02/27/2025	RMR	EPA 3550B
Fluoranthene	EPA 8270E	ND	µg/Kg	U	20.0	100.0	--	02/27/2025	22:05	MDSL	02/27/2025	RMR	EPA 3550B
Chrysene	EPA 8270E	ND	µg/Kg	U	20.0	100.0	--	02/27/2025	22:05	MDSL	02/27/2025	RMR	EPA 3550B
Di-n-octyl phthalate	EPA 8270E	ND	µg/Kg	U	20.0	100.0	--	02/27/2025	22:05	MDSL	02/27/2025	RMR	EPA 3550B
Dibenzo(a,h)anthracene	EPA 8270E	ND	µg/Kg	U	20.0	100.0	--	02/27/2025	22:05	MLSL	02/27/2025	RMR	EPA 3550B
Diethyl phthalate	EPA 8270E	ND	µg/Kg	U	20.0	100.0	--	02/27/2025	22:05	MDSL	02/27/2025	RMR	EPA 3550B
Naphthalene	EPA 8270E	ND	µg/Kg	U	10.0	100.0	--	02/27/2025	22:05	MDSL	02/27/2025	RMR	EPA 3550B

To: CMA ARCHITECTS & ENGINEERS LLP
P.O. BOX 11490
SAN JUAN PR 00922

Attn: ENG. PEDRO JANER
Source: **LOT 132-01 B-3 @ 0'-4'**
LOT 132-01 BAYAMON & TOA ALTA, PR

Project Name: EQB
Facility: LOT 132-01 BAYAMON & TOA ALTA
Description: SOIL - Grab
Client Ref. #: N/A

Laboratory Test Report

This report shall not be reproduced, except in full, without the written consent of Environmental Quality Laboratories, Inc.

Sample Number:	**4142386**	Collected Date & Time:	**02/14/2025** 11:27	Date of Report:	03/13/2025
Work Order:	257-01-75	Received Date & Time:	02/14/2025 13:30	Collected By:	GFLORES - EQLAB045
Delivery Slip:	2025-01798	Temperature at Arrival:	2.0 °C	Eqlab Rep.:	ELAZARO
Folder Number:	368478			Proposal Number:	31723 - 4

Remarks:

					Limits			Analysis			Prep Method		
Parameter	Method	Results	Units	DQ	MDL	MRL	MCL	Date	Time	By	Date	By	Method
Pentachlorophenol	EPA 8270E	ND	µg/Kg	U	60.0	300.0	--	02/27/2025	22:05	MDSL	02/27/2025	RMR	EPA 3550B
Phenanthrene	EPA 8270E	ND	µg/Kg	U	20.0	100.0	--	02/27/2025	22:05	MDSL	02/27/2025	RMR	EPA 3550B
Pyrene	EPA 8270E	ND	µg/Kg	U	20.0	100.0	--	02/27/2025	22:05	MDSL	02/27/2025	RMR	EPA 3550B
Indeno(1,2,3-cd)pyrene	EPA 8270E	ND	µg/Kg	U	20.0	100.0	--	02/27/2025	22:05	MDSL	02/27/2025	RMR	EPA 3550B
N-Nitrosodiphenylamine	EPA 8270E	ND	µg/Kg	U	20.0	100.0	--	02/27/2025	22:05	MDSL	02/27/2025	RMR	EPA 3550B
Di-n-butyl phthalate	EPA 8270E	ND	µg/Kg	U	20.0	100.0	--	02/27/2025	22:05	MDSL	02/27/2025	RMR	EPA 3550B
2-Methyl-4,6-dinitrophenol	EPA 8270E	ND	µg/Kg	U	95.0	500.0	--	02/27/2025	22:05	MDSL	02/27/2025	RMR	EPA 3550B
1,2-Dichlorobenzene	EPA 8270E	ND	µg/Kg	U	20.0	100.0	--	02/27/2025	22:05	MLSL	02/27/2025	RMR	EPA 3550B
1,3-Dichlorobenzene	EPA 8270E	ND	µg/Kg	U	20.0	100.0	--	02/27/2025	22:05	MDSL	02/27/2025	RMR	EPA 3550B
1,4-Dichlorobenzene	EPA 8270E	ND	µg/Kg	U	20.0	100.0	--	02/27/2025	22:05	MDSL	02/27/2025	RMR	EPA 3550B
Bis(2-chloroethyl) ether	EPA 8270E	ND	µg/Kg	U	20.0	100.0	--	02/27/2025	22:05	MDSL	02/27/2025	RMR	EPA 3550B
Bis(2-chloroethoxy)methane	EPA 8270E	ND	µg/Kg	U	20.0	100.0	--	02/27/2025	22:05	MDSL	02/27/2025	RMR	EPA 3550B
Di(2-ethylhexyl)phthalate	EPA 8270E	ND	µg/Kg	U	20.0	100.0	--	02/27/2025	22:05	MDSL	02/27/2025	RMR	EPA 3550B
4-Chloro-3-methylphenol	EPA 8270E	ND	µg/Kg	U	20.0	100.0	--	02/27/2025	22:05	MDSL	02/27/2025	RMR	EPA 3550B
Benzo[a]pyrene	EPA 8270E	ND	µg/Kg	U	15.0	100.0	--	02/27/2025	22:05	MDSL	02/27/2025	RMR	EPA 3550B

To: CMA ARCHITECTS & ENGINEERS LLP
P.O. BOX 11490
SAN JUAN PR 00922

Attn: ENG. PEDRO JANER
Source: **LOT 132-01 B-3 @ 0'-4'**
LOT 132-01 BAYAMON & TOA ALTA, PR

Project Name: EQB
Facility: LOT 132-01 BAYAMON & TOA ALTA
Description: SOIL - Grab
Client Ref. #: N/A

Laboratory Test Report

This report shall not be reproduced, except in full, without the written consent of Environmental Quality Laboratories, Inc.

Sample Number:	**4142386**	Collected Date & Time:	**02/14/2025** 11:27	Date of Report:	03/13/2025
Work Order:	257-01-75	Received Date & Time:	02/14/2025 13:30	Collected By:	GFLORES - EQLAB045
Delivery Slip:	2025-01798	Temperature at Arrival:	2.0 °C	Eqlab Rep.:	ELAZARO
Folder Number:	368478			Proposal Number:	31723 - 4

Remarks:

					Limits			Analysis			Prep Method		
Parameter	Method	Results	Units	DQ	MDL	MRL	MCL	Date	Time	By	Date	By	Method
Dimethyl phthalate	EPA 8270E	ND	µg/Kg	U	20.0	100.0	--	02/27/2025	22:05	MDSL	02/27/2025	RMR	EPA 3550B
3,3-Dichlorobenzidine	EPA 8270E	ND	µg/Kg	U	30.0	150.0	--	02/27/2025	22:05	MDSL	02/27/2025	RMR	EPA 3550B
Fluorene	EPA 8270E	ND	µg/Kg	U	20.0	100.0	--	02/27/2025	22:05	MDSL	02/27/2025	RMR	EPA 3550B
Hexachlorobutadiene	EPA 8270E	ND	µg/Kg	U	20.0	100.0	--	02/27/2025	22:05	MDSL	02/27/2025	RMR	EPA 3550B
Benzo(a)anthracene	EPA 8270E	ND	µg/Kg	U	20.0	100.0	--	02/27/2025	22:05	MLSL	02/27/2025	RMR	EPA 3550B

SONIA PICHARDO RODRIGUEZ Químico Licenciado LICENCIA NUM

Certified by Laboratory Director

ND = Not Detected MCL = Maximum Contaminant Level BDL = Below Detection Limit DNI = Does Not Ignite MDL = Minimum Detection Limit N/A = Not Applicable
MO = Monitoring Only MRL = Minimum Reporting Level PTRL = Pattern Recognition Level. All results are calculated on a wet weight basis unless otherwise stated. All results relate only to this sample.
+ = Parameter is not accredited under EQLab's NELAP Certification

To: CMA ARCHITECTS & ENGINEERS LLP
P.O. BOX 11490
SAN JUAN PR 00922

Attn: ENG. PEDRO JANER
Source: **LOT 132-01 B-3 @ 4'-8'**
LOT 132-01 BAYAMON & TOA ALTA, PR

Project Name: EQB
Facility: LOT 132-01 BAYAMON & TOA ALTA
Description: SOIL - Grab
Client Ref. #: N/A

Laboratory Test Report

This report shall not be reproduced, except in full, without the written consent of Environmental Quality Laboratories, Inc.

Sample Number:	**4142387**	Collected Date & Time:	**02/14/2025** 11:32	Date of Report:	03/13/2025
Work Order:	257-01-75	Received Date & Time:	02/14/2025 13:30	Collected By:	GFLORES - EQLAB045
Delivery Slip:	2025-01798	Temperature at Arrival:	2.0 °C	Eqlab Rep.:	ELAZARO
Folder Number:	368478			Proposal Number:	31723 - 4

Remarks:

	Parameter	Method	Results	Units	DQ	Limits MDL	Limits MRL	Limits MCL	Analysis Date	Analysis Time	Analysis By	Prep Method Date	Prep Method By	Prep Method Method
	Cyanide - Total	EPA 9013/9012A	BDL	mg/Kg	U	0.30	1.00	--	02/25/2025	16:52	GVM	02/25/2025	GVM	Distillation
+	Mercury - Total	EPA 7471A	BDL	mg/Kg	D,U	0.040	0.200	--	02/24/2025	11:15	SNA	02/20/2025	--	Method Digestion
+	TPH as DRO/ORO (C10-C38)	EPA 8015B	ND	mg/Kg	U	10.0	10.0	--	03/01/2025	05:30	RMR	02/28/2025	RMR	EPA 3550B
	TPH as GRO (C6-C10)	EPA 8015B	ND	µg/Kg	U	100.0	250.0	--	02/21/2025	14:50	MLSL	02/14/2025	--	EPA 5035A
	Aluminum - Total	EPA 6010D	22663	mg/Kg	D	37.5	62.5	--	03/07/2025	18:38	MSSC	02/20/2025	--	SW846-3050B
	Barium -Total	EPA 6010D	28.8	mg/Kg	D	12.50	125.00	--	03/07/2025	18:38	MSSC	02/20/2025	--	SW846-3050B
	Beryllium - Total	EPA 6010D	BDL	mg/Kg	D,U	0.25	1.25	--	03/07/2025	18:38	MSSC	02/20/2025	--	SW846-3050B
	Boron - Total	EPA 6010D	305	mg/Kg	D	25.0	125.0	--	03/07/2025	18:38	MSSC	02/20/2025	--	SW846-3050B
	Cadmium - Total	EPA 6010D	5.03	mg/Kg	D	0.63	1.25	--	03/07/2025	18:38	MSSC	02/20/2025	--	SW846-3050B
	Calcium - Total	EPA 6010D	6055	mg/Kg	D	625.0	6250.0	--	03/07/2025	18:38	MSSC	02/20/2025	--	SW846-3050B
	Chromium - Total	EPA 6010D	63.8	mg/Kg	D	11.25	125.00	--	03/07/2025	18:38	MSSC	02/20/2025	--	SW846-3050B
	Cobalt - Total	EPA 6010D	23.4	mg/Kg	D	7.50	125.00	--	03/07/2025	18:38	MSSC	02/20/2025	--	SW846-3050B
	Copper - Total	EPA 6010D	11.4	mg/Kg	D	7.50	62.50	--	03/07/2025	18:38	MSSC	02/20/2025	--	SW846-3050B
	Iron - Total	EPA 6010D	49447	mg/Kg	D	25.0	62.5	--	03/07/2025	18:38	MSSC	02/20/2025	--	SW846-3050B
	Lead - Total	EPA 6010D	BDL	mg/Kg	D,U	18.75	125.00	--	03/07/2025	18:38	MSSC	02/20/2025	--	SW846-3050B

ND = Not Detected MCL = Maximum Contaminant Level BDL = Below Detection Limit DNI = Does Not Ignite MDL = Minimum Detection Limit N/A = Not Applicable
MO = Monitoring Only MRL = Minimum Reporting Level PTRL = Pattern Recognition Level. All results are calculated on a wet weight basis unless otherwise stated. All results relate only to this sample.
+ = Parameter is not accredited under EQLab's NELAP Certification

The results presented herein meet all NELAC requirements.
Refer to eqlab certification number E87783 at www.eqlab.com.

ENVIRONMENTAL QUALITY LABORATORIES, INC.
60 E STREET, MINILLAS INDUSTRIAL PARK, BAYAMON, PR 00959
PO BOX 11458 SANTURCE, PR 00910-1458 TEL. (787) 288-6420 FAX (787) 288-6465 www.eqlab.com

PRDOH Certified
EPA ID PR00014

To: CMA ARCHITECTS & ENGINEERS LLP
P.O. BOX 11490
SAN JUAN PR 00922

Attn: ENG. PEDRO JANER
Source: **LOT 132-01 B-3 @ 4'-8'**
LOT 132-01 BAYAMON & TOA ALTA, PR

Project Name: EQB
Facility: LOT 132-01 BAYAMON & TOA ALTA
Description: SOIL - Grab
Client Ref. #: N/A

Laboratory Test Report

This report shall not be reproduced, except in full, without the written consent of Environmental Quality Laboratories, Inc.

Sample Number:	**4142387**	Collected Date & Time:	**02/14/2025** 11:32	Date of Report:	03/13/2025
Work Order:	257-01-75	Received Date & Time:	02/14/2025 13:30	Collected By:	GFLORES - EQLAB045
Delivery Slip:	2025-01798	Temperature at Arrival:	2.0 °C	Eqlab Rep.:	ELAZARO
Folder Number:	368478			Proposal Number:	31723 - 4

Remarks:

	Parameter	Method	Results	Units	DQ	Limits MDL	Limits MRL	Limits MCL	Analysis Date	Analysis Time	Analysis By	Prep Method Date	Prep Method By	Prep Method Method
	Magnesium - Total	EPA 6010D	12297	mg/Kg	D	250.0	2500.0	--	03/07/2025	18:38	MSSC	02/20/2025	--	SW846-3050B
	Manganese - Total	EPA 6010D	876	mg/Kg	D	6.25	125.00	--	03/07/2025	18:38	MSSC	02/20/2025	--	SW846-3050B
	Nickel - Total	EPA 6010D	32.4	mg/Kg	D	6.25	31.25	--	03/07/2025	18:38	MSSC	02/20/2025	--	SW846-3050B
	Potassium - Total	EPA 6010D	707	mg/Kg	D	250.0	1250.0	--	03/07/2025	18:38	MSSC	02/20/2025	--	SW846-3050B
	Selenium - Total	EPA 6010D	BDL	mg/Kg	D,U	37.50	125.00	--	03/07/2025	18:38	MSSC	02/20/2025	--	SW846-3050B
	Silver - Total	EPA 6010D	BDL	mg/Kg	D,U	6.25	12.50	--	03/07/2025	18:38	MSSC	02/20/2025	--	SW846-3050B
	Sodium - Total	EPA 6010D	BDL	mg/Kg	D,U	625.0	2500.0	--	03/07/2025	18:38	MSSC	02/20/2025	--	SW846-3050B
	Thallium - Total	EPA 6010D	BDL	mg/Kg	D,U	75.0	125.0	--	03/07/2025	18:38	MSSC	02/20/2025	--	SW846-3050B
+	Silica - Total	EPA 6010D	BDL	mg/Kg	D,U	375.0	2500.0	--	03/07/2025	18:38	MSSC	02/20/2025	--	SW846-3050B
+	Silicon - Total	EPA 6010D	BDL	mg/Kg	D,U	375.0	2500.0	--	03/07/2025	18:38	MSSC	02/20/2025	--	SW846-3050B
	Strontium - Total	EPA 6010D	16.2	mg/Kg	D	10.00	125.00	--	03/07/2025	18:38	MSSC	02/20/2025	--	SW846-3050B
	Arsenic - Total	EPA 6010D	BDL	mg/Kg	D,U	12.50	125.00	--	03/07/2025	18:38	MSSC	02/20/2025	--	SW846-3050B
	Antimony - Total	EPA 6010D	BDL	mg/Kg	D,U	12.50	125.00	--	03/07/2025	18:38	MSSC	02/20/2025	--	SW846-3050B
	Vanadium - Total	EPA 6010D	177	mg/Kg	D	10.00	125.00	--	03/07/2025	18:38	MSSC	02/20/2025	--	SW846-3050B
	Zinc - Total	EPA 6010D	30.2	mg/Kg	D	25.00	312.50	--	03/07/2025	18:38	MSSC	02/20/2025	--	SW846-3050B

ND = Not Detected MCL = Maximum Contaminant Level BDL = Below Detection Limit DNI = Does Not Ignite MDL = Minimum Detection Limit N/A = Not Applicable
MO = Monitoring Only MRL = Minimum Reporting Level PTRL = Pattern Recognition Level. All results are calculated on a wet weight basis unless otherwise stated. All results relate only to this sample.
+ = Parameter is not accredited under EQLab's NELAP Certification

The results presented herein meet all NELAC requirements.
Refer to eqlab certification number E87783 at www.eqlab.com.

ENVIRONMENTAL QUALITY LABORATORIES, INC.
60 E STREET, MINILLAS INDUSTRIAL PARK, BAYAMON, PR 00959
PO BOX 11458 SANTURCE, PR 00910-1458 TEL. (787) 288-6420 FAX (787) 288-6465 www.eqlab.com

PRDOH Certified
EPA ID PR00014

To: CMA ARCHITECTS & ENGINEERS LLP
P.O. BOX 11490
SAN JUAN PR 00922

Attn: ENG. PEDRO JANER
Source: **LOT 132-01 B-3 @ 4'-8'**
LOT 132-01 BAYAMON & TOA ALTA, PR

Project Name: EQB
Facility: LOT 132-01 BAYAMON & TOA ALTA
Description: SOIL - Grab
Client Ref. #: N/A

Laboratory Test Report

This report shall not be reproduced, except in full, without the written consent of Environmental Quality Laboratories, Inc.

Sample Number:	**4142387**	Collected Date & Time:	**02/14/2025** 11:32	Date of Report:	03/13/2025
Work Order:	257-01-75	Received Date & Time:	02/14/2025 13:30	Collected By:	GFLORES - EQLAB045
Delivery Slip:	2025-01798	Temperature at Arrival:	2.0 °C	Eqlab Rep.:	ELAZARO
Folder Number:	368478			Proposal Number:	31723 - 4

Remarks:

					Limits			Analysis			Prep Method		
	Parameter	Method	Results	Units	DQ	MDL	MRL	MCL	Date	Time	By	Date	By	Method
+	Aroclor 1016	EPA 8082A	ND	mg/Kg	U	0.00142	0.03500	--	03/08/2025	12:51	JSSM	02/25/2025	--	EPA 3550B
+	Aroclor 1221	EPA 8082A	ND	mg/Kg	U	0.00911	0.35000	--	03/08/2025	12:51	JSSM	02/25/2025	--	EPA 3550B
+	Aroclor 1232	EPA 8082A	ND	mg/Kg	U	0.00162	0.03500	--	03/08/2025	12:51	JSSM	02/25/2025	--	EPA 3550B
+	Aroclor 1242	EPA 8082A	ND	mg/Kg	U	0.00187	0.03500	--	03/08/2025	12:51	JSSM	02/25/2025	--	EPA 3550B
+	Aroclor 1248	EPA 8082A	ND	mg/Kg	U	0.00468	0.03500	--	03/08/2025	12:51	JSSM	02/25/2025	--	EPA 3550B
+	Aroclor 1254	EPA 8082A	ND	mg/Kg	U	0.00267	0.03500	--	03/08/2025	12:51	JSSM	02/25/2025	--	EPA 3550B
+	Aroclor 1260	EPA 8082A	ND	mg/Kg	U	0.00144	0.03500	--	03/08/2025	12:51	JSSM	02/25/2025	--	EPA 3550B
	4,4-DDD	EPA 8081B	ND	µg/Kg	U	0.650	2.000	--	03/09/2025	02:25	JSSM	02/25/2025	--	EPA 3550B
	4,4-DDE	EPA 8081B	ND	µg/Kg	U	0.850	2.000	--	03/09/2025	02:25	JSSM	02/25/2025	--	EPA 3550B
	4,4-DDT	EPA 8081B	ND	µg/Kg	U	0.650	2.000	--	03/09/2025	02:25	JSSM	02/25/2025	--	EPA 3550B
	Aldrin	EPA 8081B	ND	µg/Kg	U	0.700	2.000	--	03/09/2025	02:25	JSSM	02/25/2025	--	EPA 3550B
	Alpha-BHC	EPA 8081B	ND	µg/Kg	U	0.850	2.000	--	03/09/2025	02:25	JSSM	02/25/2025	--	EPA 3550B
	Alpha-Chlordane	EPA 8081B	ND	µg/Kg	U	1.100	3.200	--	03/09/2025	02:25	JSSM	02/25/2025	--	EPA 3550B
	Beta - BHC	EPA 8081B	ND	µg/Kg	U	1.200	2.000	--	03/09/2025	02:25	JSSM	02/25/2025	--	EPA 3550B
	Delta-BHC	EPA 8081B	ND	µg/Kg	U	0.750	2.000	--	03/09/2025	02:25	JSSM	02/25/2025	--	EPA 3550B

To: CMA ARCHITECTS & ENGINEERS LLP
P.O. BOX 11490
SAN JUAN PR 00922

Attn: ENG. PEDRO JANER
Source: **LOT 132-01 B-3 @ 4'-8'**
LOT 132-01 BAYAMON & TOA ALTA, PR

Project Name: EQB
Facility: LOT 132-01 BAYAMON & TOA ALTA
Description: SOIL - Grab
Client Ref. #: N/A

Laboratory Test Report

This report shall not be reproduced, except in full, without the written consent of Environmental Quality Laboratories, Inc.

Sample Number:	**4142387**	Collected Date & Time:	**02/14/2025** 11:32	Date of Report:	03/13/2025
Work Order:	257-01-75	Received Date & Time:	02/14/2025 13:30	Collected By:	GFLORES - EQLAB045
Delivery Slip:	2025-01798	Temperature at Arrival:	2.0 °C	Eqlab Rep.:	ELAZARO
Folder Number:	368478			Proposal Number:	31723 - 4

Remarks:

					Limits			Analysis			Prep Method		
	Parameter	Method	Results	Units	DQ	MDL	MRL	MCL	Date	Time	By	Date	By	Method
	Dieldrin	EPA 8081B	ND	µg/Kg	U	0.750	2.000	--	03/09/2025	02:25	JSSM	02/25/2025	--	EPA 3550B
	Endosulfan I	EPA 8081B	ND	µg/Kg	U	1.200	2.000	--	03/09/2025	02:25	JSSM	02/25/2025	--	EPA 3550B
	Endosulfan II	EPA 8081B	ND	µg/Kg	U	0.700	2.000	--	03/09/2025	02:25	JSSM	02/25/2025	--	EPA 3550B
	Endosulfan sulfate	EPA 8081B	ND	µg/Kg	U	1.500	2.000	--	03/09/2025	02:25	JSSM	02/25/2025	--	EPA 3550B
	Endrin	EPA 8081B	ND	µg/Kg	U	1.800	2.000	--	03/09/2025	02:25	JSSM	02/25/2025	--	EPA 3550B
	Endrin aldehyde	EPA 8081B	ND	µg/Kg	U	0.700	2.000	--	03/09/2025	02:25	JSSM	02/25/2025	--	EPA 3550B
	Gamma - BHC	EPA 8081B	ND	µg/Kg	U	0.450	2.000	--	03/09/2025	02:25	JSSM	02/25/2025	--	EPA 3550B
	Gamma-Chlordane	EPA 8081B	ND	µg/Kg	U	1.200	3.200	--	03/09/2025	02:25	JSSM	02/25/2025	--	EPA 3550B
	Heptachlor	EPA 8081B	ND	µg/Kg	U	0.900	2.000	--	03/09/2025	02:25	JSSM	02/25/2025	--	EPA 3550B
	Heptachlor epoxide	EPA 8081B	ND	µg/Kg	U	0.700	2.000	--	03/09/2025	02:25	JSSM	02/25/2025	--	EPA 3550B
+	Hexachlorocyclopentadiene	EPA 8081B	ND	µg/Kg	U	3.000	20.000	--	03/09/2025	02:25	JSSM	02/25/2025	--	EPA 3550B
	Methoxychlor	EPA 8081B	ND	µg/Kg	U	1.100	3.200	--	03/09/2025	02:25	JSSM	02/25/2025	--	EPA 3550B
	Toxaphene	EPA 8081B	ND	µg/Kg	U	18.000	20.000	--	03/09/2025	01:33	JSSM	02/25/2025	--	EPA 3550B
	Acetone	EPA 8260D	ND	µg/Kg	U	12.0	15.0	--	02/27/2025	05:12	EMRO	02/26/2025	--	EPA 5035A
	Benzene	EPA 8260D	ND	µg/Kg	U	2.0	3.0	--	02/27/2025	05:12	EMRO	02/26/2025	--	EPA 5035A

To: CMA ARCHITECTS & ENGINEERS LLP
P.O. BOX 11490
SAN JUAN PR 00922

Attn: ENG. PEDRO JANER
Source: **LOT 132-01 B-3 @ 4'-8'**
LOT 132-01 BAYAMON & TOA ALTA, PR

Project Name: EQB
Facility: LOT 132-01 BAYAMON & TOA ALTA
Description: SOIL - Grab
Client Ref. #: N/A

Laboratory Test Report

This report shall not be reproduced, except in full, without the written consent of Environmental Quality Laboratories, Inc.

Sample Number:	**4142387**	Collected Date & Time:	**02/14/2025** 11:32	Date of Report:	03/13/2025
Work Order:	257-01-75	Received Date & Time:	02/14/2025 13:30	Collected By:	GFLORES - EQLAB045
Delivery Slip:	2025-01798	Temperature at Arrival:	2.0 °C	Eqlab Rep.:	ELAZARO
Folder Number:	368478			Proposal Number:	31723 - 4

Remarks:

					Limits			Analysis			Prep Method		
Parameter	Method	Results	Units	DQ	MDL	MRL	MCL	Date	Time	By	Date	By	Method
Bromodichloromethane	EPA 8260D	ND	µg/Kg	U	2.0	3.0	--	02/27/2025	05:12	EMRO	02/26/2025	--	EPA 5035A
Bromoform	EPA 8260D	ND	µg/Kg	U	2.0	3.0	--	02/27/2025	05:12	EMRO	02/26/2025	--	EPA 5035A
Bromomethane	EPA 8260D	ND	µg/Kg	U	2.0	3.0	--	02/27/2025	05:12	EMRO	02/26/2025	--	EPA 5035A
2-Butanone	EPA 8260D	ND	µg/Kg	U	11.0	15.0	--	02/27/2025	05:12	EMRO	02/26/2025	--	EPA 5035A
Carbon disulfide	EPA 8260D	ND	µg/Kg	U	12.0	15.0	--	02/27/2025	05:12	EMRO	02/26/2025	--	EPA 5035A
Carbon tetrachloride	EPA 8260D	ND	µg/Kg	U	2.0	3.0	--	02/27/2025	05:12	EMRO	02/26/2025	--	EPA 5035A
Chlorobenzene	EPA 8260D	ND	µg/Kg	U	2.0	3.0	--	02/27/2025	05:12	EMRO	02/26/2025	--	EPA 5035A
Chloroethane	EPA 8260D	ND	µg/Kg	U	2.0	3.0	--	02/27/2025	05:12	EMRO	02/26/2025	--	EPA 5035A
Chloroform	EPA 8260D	ND	µg/Kg	U	2.0	3.0	--	02/27/2025	05:12	EMRO	02/26/2025	--	EPA 5035A
Chloromethane	EPA 8260D	ND	µg/Kg	U	2.0	3.0	--	02/27/2025	05:12	EMRO	02/26/2025	--	EPA 5035A
Dibromochloromethane	EPA 8260D	ND	µg/Kg	U	2.0	3.0	--	02/27/2025	05:12	EMRO	02/26/2025	--	EPA 5035A
1,1-Dichloroethane	EPA 8260D	ND	µg/Kg	U	2.0	3.0	--	02/27/2025	05:12	EMRO	02/26/2025	--	EPA 5035A
1,1-Dichloroethene	EPA 8260D	ND	µg/Kg	U	2.0	3.0	--	02/27/2025	05:12	EMRO	02/26/2025	--	EPA 5035A
1,2-Dichloroethane	EPA 8260D	ND	µg/Kg	U	2.0	3.0	--	02/27/2025	05:12	EMRO	02/26/2025	--	EPA 5035A
1,2-Dichloropropane	EPA 8260D	ND	µg/Kg	U	2.0	3.0	--	02/27/2025	05:12	EMRO	02/26/2025	--	EPA 5035A

To: CMA ARCHITECTS & ENGINEERS LLP
P.O. BOX 11490
SAN JUAN PR 00922

Attn: ENG. PEDRO JANER
Source: **LOT 132-01 B-3 @ 4'-8'**
LOT 132-01 BAYAMON & TOA ALTA, PR

Project Name: EQB
Facility: LOT 132-01 BAYAMON & TOA ALTA
Description: SOIL - Grab
Client Ref. #: N/A

Laboratory Test Report

This report shall not be reproduced, except in full, without the written consent of Environmental Quality Laboratories, Inc.

Sample Number:	**4142387**	Collected Date & Time:	**02/14/2025** 11:32	Date of Report:	03/13/2025
Work Order:	257-01-75	Received Date & Time:	02/14/2025 13:30	Collected By:	GFLORES - EQLAB045
Delivery Slip:	2025-01798	Temperature at Arrival:	2.0 °C	Eqlab Rep.:	ELAZARO
Folder Number:	368478			Proposal Number:	31723 - 4

Remarks:

					Limits			Analysis			Prep Method		
Parameter	Method	Results	Units	DQ	MDL	MRL	MCL	Date	Time	By	Date	By	Method
cis-1,3-Dichloropropene	EPA 8260D	ND	µg/Kg	U	2.0	3.0	--	02/27/2025	05:12	EMRO	02/26/2025	--	EPA 5035A
trans-1,3-Dichloropropene	EPA 8260D	ND	µg/Kg	U	1.2	3.0	--	02/27/2025	05:12	EMRO	02/26/2025	--	EPA 5035A
Ethylbenzene	EPA 8260D	ND	µg/Kg	U	2.0	3.0	--	02/27/2025	05:12	EMRO	02/26/2025	--	EPA 5035A
2-Hexanone	EPA 8260D	ND	µg/Kg	U	12.0	15.0	--	02/27/2025	05:12	EMRO	02/26/2025	--	EPA 5035A
Dichloromethane	EPA 8260D	ND	µg/Kg	U	2.0	3.0	--	02/27/2025	05:12	EMRO	02/26/2025	--	EPA 5035A
4-Methyl-2-pentanone	EPA 8260D	ND	µg/Kg	U	12.0	15.0	--	02/27/2025	05:12	EMRO	02/26/2025	--	EPA 5035A
Styrene	EPA 8260D	ND	µg/Kg	U	2.0	3.0	--	02/27/2025	05:12	EMRO	02/26/2025	--	EPA 5035A
1,1,1-Trichloroethane	EPA 8260D	ND	µg/Kg	U	2.0	3.0	--	02/27/2025	05:12	EMRO	02/26/2025	--	EPA 5035A
1,1,2-Trichloroethane	EPA 8260D	ND	µg/Kg	U	2.0	3.0	--	02/27/2025	05:12	EMRO	02/26/2025	--	EPA 5035A
1,1,1,2-Tetrachloroethane	EPA 8260D	ND	µg/Kg	U	2.0	3.0	--	02/27/2025	05:12	EMRO	02/26/2025	--	EPA 5035A
Tetrachloroethene	EPA 8260D	ND	µg/Kg	U	2.0	3.0	--	02/27/2025	05:12	EMRO	02/26/2025	--	EPA 5035A
Toluene	EPA 8260D	ND	µg/Kg	U	2.0	3.0	--	02/27/2025	05:12	EMRO	02/26/2025	--	EPA 5035A
Trichloroethene	EPA 8260D	ND	µg/Kg	U	2.0	3.0	--	02/27/2025	05:12	EMRO	02/26/2025	--	EPA 5035A
Vinyl chloride	EPA 8260D	ND	µg/Kg	U	2.0	3.0	--	02/27/2025	05:12	EMRO	02/26/2025	--	EPA 5035A
m,p-Xylene	EPA 8260D	ND	µg/Kg	U	4.0	6.0	--	02/27/2025	05:12	EMRO	02/26/2025	--	EPA 5035A

To: CMA ARCHITECTS & ENGINEERS LLP
P.O. BOX 11490
SAN JUAN PR 00922

Attn: ENG. PEDRO JANER
Source: **LOT 132-01 B-3 @ 4'-8'**
LOT 132-01 BAYAMON & TOA ALTA, PR

Project Name: EQB
Facility: LOT 132-01 BAYAMON & TOA ALTA
Description: SOIL - Grab
Client Ref. #: N/A

Laboratory Test Report

This report shall not be reproduced, except in full, without the written consent of Environmental Quality Laboratories, Inc.

Sample Number:	**4142387**	Collected Date & Time:	**02/14/2025** 11:32	Date of Report:	03/13/2025
Work Order:	257-01-75	Received Date & Time:	02/14/2025 13:30	Collected By:	GFLORES - EQLAB045
Delivery Slip:	2025-01798	Temperature at Arrival:	2.0 °C	Eqlab Rep.:	ELAZARO
Folder Number:	368478			Proposal Number:	31723 - 4

Remarks:

					Limits			Analysis			Prep Method		
Parameter	Method	Results	Units	DQ	MDL	MRL	MCL	Date	Time	By	Date	By	Method
o-Xylene	EPA 8260D	ND	µg/Kg	U	2.3	3.0	--	02/27/2025	05:12	EMRO	02/26/2025	--	EPA 5035A
cis-1,2-Dichloroethene	EPA 8260D	ND	µg/Kg	U	2.0	3.0	--	02/27/2025	05:12	EMRO	02/26/2025	--	EPA 5035A
trans-1,2-Dichloroethene	EPA 8260D	ND	µg/Kg	U	2.0	3.0	--	02/27/2025	05:12	EMRO	02/26/2025	--	EPA 5035A
Bromochloromethane	EPA 8260D	ND	µg/Kg	U	2.0	3.0	--	02/27/2025	05:12	EMRO	02/26/2025	--	EPA 5035A
1,2-Dibromoethane	EPA 8260D	ND	µg/Kg	U	2.0	3.0	--	02/27/2025	05:12	EMRO	02/26/2025	--	EPA 5035A
1,2-Dibromo-3-chloropropane	EPA 8260D	ND	µg/Kg	U	2.0	3.0	--	02/27/2025	05:12	EMRO	02/26/2025	--	EPA 5035A
o-Dichlorobenzene	EPA 8260D	ND	µg/Kg	U	2.0	3.0	--	02/27/2025	05:12	EMRO	02/26/2025	--	EPA 5035A
1,3-Dichlorobenzene	EPA 8260D	ND	µg/Kg	U	2.0	3.0	--	02/27/2025	05:12	EMRO	02/26/2025	--	EPA 5035A
1,4-Dichlorobenzene	EPA 8260D	ND	µg/Kg	U	2.0	3.0	--	02/27/2025	05:12	EMRO	02/26/2025	--	EPA 5035A
1,2,4-Trichlorobenzene	EPA 8260D	ND	µg/Kg	U	2.0	3.0	--	02/27/2025	05:12	EMRO	02/26/2025	--	EPA 5035A
1,1,2,2-Tetrachloroethane	EPA 8260D	ND	µg/Kg	U	2.0	3.0	--	02/27/2025	05:12	EMRO	02/26/2025	--	EPA 5035A
Phenol	EPA 8270E	ND	µg/Kg	U	25.0	125.0	--	02/27/2025	22:33	MDSL	02/27/2025	RMR	EPA 3550B
2-Chlorophenol	EPA 8270E	ND	µg/Kg	U	20.0	100.0	--	02/27/2025	22:33	MDSL	02/27/2025	RMR	EPA 3550B
N-Nitrosodi-n-propylamine	EPA 8270E	ND	µg/Kg	U	20.0	100.0	--	02/27/2025	22:33	MDSL	02/27/2025	RMR	EPA 3550B
Hexachloroethane	EPA 8270E	ND	µg/Kg	U	20.0	100.0	--	02/27/2025	22:33	MDSL	02/27/2025	RMR	EPA 3550B

To: CMA ARCHITECTS & ENGINEERS LLP
P.O. BOX 11490
SAN JUAN PR 00922

Attn: ENG. PEDRO JANER
Source: **LOT 132-01 B-3 @ 4'-8'**
LOT 132-01 BAYAMON & TOA ALTA, PR

Project Name: EQB
Facility: LOT 132-01 BAYAMON & TOA ALTA
Description: SOIL - Grab
Client Ref. #: N/A

Laboratory Test Report

This report shall not be reproduced, except in full, without the written consent of Environmental Quality Laboratories, Inc.

Sample Number:	**4142387**	Collected Date & Time:	**02/14/2025** 11:32	Date of Report:	03/13/2025
Work Order:	257-01-75	Received Date & Time:	02/14/2025 13:30	Collected By:	GFLORES - EQLAB045
Delivery Slip:	2025-01798	Temperature at Arrival:	2.0 °C	Eqlab Rep.:	ELAZARO
Folder Number:	368478			Proposal Number:	31723 - 4

Remarks:

					Limits			Analysis			Prep Method		
Parameter	Method	Results	Units	DQ	MDL	MRL	MCL	Date	Time	By	Date	By	Method
Nitrobenzene	EPA 8270E	ND	µg/Kg	U	30.0	150.0	--	02/27/2025	22:33	MDSL	02/27/2025	RMR	EPA 3550B
Isophorone	EPA 8270E	ND	µg/Kg	U	20.0	100.0	--	02/27/2025	22:33	MDSL	02/27/2025	RMR	EPA 3550B
2-Nitrophenol	EPA 8270E	ND	µg/Kg	U	20.0	100.0	--	02/27/2025	22:33	MDSL	02/27/2025	RMR	EPA 3550B
2,4-Dimethylphenol	EPA 8270E	ND	µg/Kg	U	30.0	150.0	--	02/27/2025	22:33	MDSL	02/27/2025	RMR	EPA 3550B
2,4-Dinitrophenol	EPA 8270E	ND	µg/Kg	U	85.0	500.0	--	02/27/2025	22:33	MDSL	02/27/2025	RMR	EPA 3550B
2,4-Dichlorophenol	EPA 8270E	ND	µg/Kg	U	20.0	100.0	--	02/27/2025	22:33	MDSL	02/27/2025	RMR	EPA 3550B
2,6-Dinitrotoluene	EPA 8270E	ND	µg/Kg	U	20.0	100.0	--	02/27/2025	22:33	MDSL	02/27/2025	RMR	EPA 3550B
2,4-Dinitrotoluene	EPA 8270E	ND	µg/Kg	U	20.0	100.0	--	02/27/2025	22:33	MDSL	02/27/2025	RMR	EPA 3550B
2-Methylnaphthalene	EPA 8270E	ND	µg/Kg	U	20.0	100.0	--	02/27/2025	22:33	MDSL	02/27/2025	RMR	EPA 3550B
2,4,5-Trichlorophenol	EPA 8270E	ND	µg/Kg	U	20.0	100.0	--	02/27/2025	22:33	MDSL	02/27/2025	RMR	EPA 3550B
2,4,6-Trichlorophenol	EPA 8270E	ND	µg/Kg	U	20.0	100.0	--	02/27/2025	22:33	MDSL	02/27/2025	RMR	EPA 3550B
4-Nitrophenol	EPA 8270E	ND	µg/Kg	U	130.0	750.0	--	02/27/2025	22:33	MDSL	02/27/2025	RMR	EPA 3550B
4-Chlorophenyl phenyl ether	EPA 8270E	ND	µg/Kg	U	20.0	100.0	--	02/27/2025	22:33	MDSL	02/27/2025	RMR	EPA 3550B
4-Bromophenyl phenyl ether	EPA 8270E	ND	µg/Kg	U	20.0	100.0	--	02/27/2025	22:33	MDSL	02/27/2025	RMR	EPA 3550B
2-Chloronaphthalene	EPA 8270E	ND	µg/Kg	U	20.0	100.0	--	02/27/2025	22:33	MDSL	02/27/2025	RMR	EPA 3550B

To: CMA ARCHITECTS & ENGINEERS LLP
P.O. BOX 11490
SAN JUAN PR 00922

Attn: ENG. PEDRO JANER
Source: **LOT 132-01 B-3 @ 4'-8'**
LOT 132-01 BAYAMON & TOA ALTA, PR

Project Name: EQB
Facility: LOT 132-01 BAYAMON & TOA ALTA
Description: SOIL - Grab
Client Ref. #: N/A

Laboratory Test Report

This report shall not be reproduced, except in full, without the written consent of Environmental Quality Laboratories, Inc.

Sample Number:	**4142387**	Collected Date & Time:	**02/14/2025** 11:32	Date of Report:	03/13/2025
Work Order:	257-01-75	Received Date & Time:	02/14/2025 13:30	Collected By:	GFLORES - EQLAB045
Delivery Slip:	2025-01798	Temperature at Arrival:	2.0 °C	Eqlab Rep.:	ELAZARO
Folder Number:	368478			Proposal Number:	31723 - 4

Remarks:

					Limits			Analysis			Prep Method		
Parameter	Method	Results	Units	DQ	MDL	MRL	MCL	Date	Time	By	Date	By	Method
Acenaphthylene	EPA 8270E	ND	µg/Kg	U	20.0	100.0	--	02/27/2025	22:33	MDSL	02/27/2025	RMR	EPA 3550B
Acenaphthene	EPA 8270E	ND	µg/Kg	U	20.0	100.0	--	02/27/2025	22:33	MDSL	02/27/2025	RMR	EPA 3550B
Anthracene	EPA 8270E	ND	µg/Kg	U	20.0	100.0	--	02/27/2025	22:33	MDSL	02/27/2025	RMR	EPA 3550B
Benzo(b)fluoranthene	EPA 8270E	ND	µg/Kg	U	20.0	100.0	--	02/27/2025	22:33	MDSL	02/27/2025	RMR	EPA 3550B
Benzo(k)fluoranthene	EPA 8270E	ND	µg/Kg	U	20.0	100.0	--	02/27/2025	22:33	MDSL	02/27/2025	RMR	EPA 3550B
Benzo(g,h,i)perylene	EPA 8270E	ND	µg/Kg	U	20.0	100.0	--	02/27/2025	22:33	MDSL	02/27/2025	RMR	EPA 3550B
Butyl benzyl phthalate	EPA 8270E	ND	µg/Kg	U	20.0	100.0	--	02/27/2025	22:33	MDSL	02/27/2025	RMR	EPA 3550B
Hexachlorobenzene	EPA 8270E	ND	µg/Kg	U	20.0	100.0	--	02/27/2025	22:33	MDSL	02/27/2025	RMR	EPA 3550B
Hexachlorocyclopentadiene	EPA 8270E	ND	µg/Kg	U	50.0	250.0	--	02/27/2025	22:33	MDSL	02/27/2025	RMR	EPA 3550B
Fluoranthene	EPA 8270E	ND	µg/Kg	U	20.0	100.0	--	02/27/2025	22:33	MDSL	02/27/2025	RMR	EPA 3550B
Chrysene	EPA 8270E	ND	µg/Kg	U	20.0	100.0	--	02/27/2025	22:33	MDSL	02/27/2025	RMR	EPA 3550B
Di-n-octyl phthalate	EPA 8270E	ND	µg/Kg	U	20.0	100.0	--	02/27/2025	22:33	MDSL	02/27/2025	RMR	EPA 3550B
Dibenzo(a,h)anthracene	EPA 8270E	ND	µg/Kg	U	20.0	100.0	--	02/27/2025	22:33	MLSL	02/27/2025	RMR	EPA 3550B
Diethyl phthalate	EPA 8270E	ND	µg/Kg	U	20.0	100.0	--	02/27/2025	22:33	MDSL	02/27/2025	RMR	EPA 3550B
Naphthalene	EPA 8270E	ND	µg/Kg	U	10.0	100.0	--	02/27/2025	22:33	MDSL	02/27/2025	RMR	EPA 3550B

To: CMA ARCHITECTS & ENGINEERS LLP
P.O. BOX 11490
SAN JUAN PR 00922

Attn: ENG. PEDRO JANER
Source: **LOT 132-01 B-3 @ 4'-8'**
LOT 132-01 BAYAMON & TOA ALTA, PR

Project Name: EQB
Facility: LOT 132-01 BAYAMON & TOA ALTA
Description: SOIL - Grab
Client Ref. #: N/A

Laboratory Test Report

This report shall not be reproduced, except in full, without the written consent of Environmental Quality Laboratories, Inc.

Sample Number:	**4142387**	Collected Date & Time:	**02/14/2025** 11:32	Date of Report:	03/13/2025
Work Order:	257-01-75	Received Date & Time:	02/14/2025 13:30	Collected By:	GFLORES - EQLAB045
Delivery Slip:	2025-01798	Temperature at Arrival:	2.0 °C	Eqlab Rep.:	ELAZARO
Folder Number:	368478			Proposal Number:	31723 - 4

Remarks:

					Limits			Analysis			Prep Method		
Parameter	Method	Results	Units	DQ	MDL	MRL	MCL	Date	Time	By	Date	By	Method
Pentachlorophenol	EPA 8270E	ND	µg/Kg	U	60.0	300.0	--	02/27/2025	22:33	MDSL	02/27/2025	RMR	EPA 3550B
Phenanthrene	EPA 8270E	ND	µg/Kg	U	20.0	100.0	--	02/27/2025	22:33	MDSL	02/27/2025	RMR	EPA 3550B
Pyrene	EPA 8270E	ND	µg/Kg	U	20.0	100.0	--	02/27/2025	22:33	MDSL	02/27/2025	RMR	EPA 3550B
Indeno(1,2,3-cd)pyrene	EPA 8270E	ND	µg/Kg	U	20.0	100.0	--	02/27/2025	22:33	MDSL	02/27/2025	RMR	EPA 3550B
N-Nitrosodiphenylamine	EPA 8270E	ND	µg/Kg	U	20.0	100.0	--	02/27/2025	22:33	MDSL	02/27/2025	RMR	EPA 3550B
Di-n-butyl phthalate	EPA 8270E	ND	µg/Kg	U	20.0	100.0	--	02/27/2025	22:33	MDSL	02/27/2025	RMR	EPA 3550B
2-Methyl-4,6-dinitrophenol	EPA 8270E	ND	µg/Kg	U	95.0	500.0	--	02/27/2025	22:33	MDSL	02/27/2025	RMR	EPA 3550B
1,2-Dichlorobenzene	EPA 8270E	ND	µg/Kg	U	20.0	100.0	--	02/27/2025	22:33	MLSL	02/27/2025	RMR	EPA 3550B
1,3-Dichlorobenzene	EPA 8270E	ND	µg/Kg	U	20.0	100.0	--	02/27/2025	22:33	MDSL	02/27/2025	RMR	EPA 3550B
1,4-Dichlorobenzene	EPA 8270E	ND	µg/Kg	U	20.0	100.0	--	02/27/2025	22:33	MDSL	02/27/2025	RMR	EPA 3550B
Bis(2-chloroethyl) ether	EPA 8270E	ND	µg/Kg	U	20.0	100.0	--	02/27/2025	22:33	MDSL	02/27/2025	RMR	EPA 3550B
Bis(2-chloroethoxy)methane	EPA 8270E	ND	µg/Kg	U	20.0	100.0	--	02/27/2025	22:33	MDSL	02/27/2025	RMR	EPA 3550B
Di(2-ethylhexyl)phthalate	EPA 8270E	ND	µg/Kg	U	20.0	100.0	--	02/27/2025	22:33	MDSL	02/27/2025	RMR	EPA 3550B
4-Chloro-3-methylphenol	EPA 8270E	ND	µg/Kg	U	20.0	100.0	--	02/27/2025	22:33	MDSL	02/27/2025	RMR	EPA 3550B
Benzo[a]pyrene	EPA 8270E	ND	µg/Kg	U	15.0	100.0	--	02/27/2025	22:33	MDSL	02/27/2025	RMR	EPA 3550B

To: CMA ARCHITECTS & ENGINEERS LLP
P.O. BOX 11490
SAN JUAN PR 00922

Attn: ENG. PEDRO JANER
Source: **LOT 132-01 B-3 @ 4'-8'**
LOT 132-01 BAYAMON & TOA ALTA, PR

Project Name: EQB
Facility: LOT 132-01 BAYAMON & TOA ALTA
Description: SOIL - Grab
Client Ref. #: N/A

Laboratory Test Report

This report shall not be reproduced, except in full, without the written consent of Environmental Quality Laboratories, Inc.

Sample Number:	**4142387**	Collected Date & Time:	**02/14/2025** 11:32	Date of Report:	03/13/2025
Work Order:	257-01-75	Received Date & Time:	02/14/2025 13:30	Collected By:	GFLORES - EQLAB045
Delivery Slip:	2025-01798	Temperature at Arrival:	2.0 °C	Eqlab Rep.:	ELAZARO
Folder Number:	368478			Proposal Number:	31723 - 4

Remarks:

					Limits			Analysis			Prep Method		
Parameter	Method	Results	Units	DQ	MDL	MRL	MCL	Date	Time	By	Date	By	Method
Dimethyl phthalate	EPA 8270E	ND	µg/Kg	U	20.0	100.0	--	02/27/2025	22:33	MDSL	02/27/2025	RMR	EPA 3550B
3,3-Dichlorobenzidine	EPA 8270E	ND	µg/Kg	U	30.0	150.0	--	02/27/2025	22:33	MDSL	02/27/2025	RMR	EPA 3550B
Fluorene	EPA 8270E	ND	µg/Kg	U	20.0	100.0	--	02/27/2025	22:33	MDSL	02/27/2025	RMR	EPA 3550B
Hexachlorobutadiene	EPA 8270E	ND	µg/Kg	U	20.0	100.0	--	02/27/2025	22:33	MDSL	02/27/2025	RMR	EPA 3550B
Benzo(a)anthracene	EPA 8270E	ND	µg/Kg	U	20.0	100.0	--	02/27/2025	22:33	MLSL	02/27/2025	RMR	EPA 3550B

SONIA PICHARDO RODRIGUEZ
Químico Licenciado
Pichardo
Certified by Laboratory Director

ND = Not Detected MCL = Maximum Contaminant Level BDL = Below Detection Limit DNI = Does Not Ignite MDL = Minimum Detection Limit N/A = Not Applicable
MO = Monitoring Only MRL = Minimum Reporting Level PTRL = Pattern Recognition Level. All results are calculated on a wet weight basis unless otherwise stated. All results relate only to this sample.
+ = Parameter is not accredited under EQLab's NELAP Certification

To: CMA ARCHITECTS & ENGINEERS LLP
P.O. BOX 11490
SAN JUAN PR 00922

Attn: ENG. PEDRO JANER
Source: **LOT 132-01 EQUIPMENT BLANK**
LOT 132-01 BAYAMON & TOA ALTA, PR

Project Name: EQB
Facility: LOT 132-01 BAYAMON & TOA ALTA
Description: DI WATER - Grab
Client Ref. #: N/A

Laboratory Test Report

This report shall not be reproduced, except in full, without the written consent of Environmental Quality Laboratories, Inc.

Sample Number:	**4142388**	Collected Date & Time:	**02/14/2025** 10:44	Date of Report:	03/13/2025
Work Order:	257-01-75	Received Date & Time:	02/14/2025 13:30	Collected By:	GFLORES - EQLAB045
Delivery Slip:	2025-01798	Temperature at Arrival:	2.0 °C	Eqlab Rep.:	ELAZARO
Folder Number:	368478			Proposal Number:	31723 - 4

Remarks:

	Parameter	Method	Results	Units	DQ	Limits MDL	Limits MRL	Limits MCL	Analysis Date	Analysis Time	Analysis By	Prep Method Date	Prep Method By	Prep Method Method
+	Mercury - Total	EPA 7470A	BDL	mg/L	U	0.0002	0.0005	--	02/24/2025	11:15	SNA	02/20/2025	--	Method Digestio
	Cyanide - Total	EPA 9013/9012A	BDL	mg/L	U	0.002	0.010	--	02/25/2025	16:52	GVM	02/25/2025	GVM	Distillation
+	TPH as DRO/ORO (C10-C38)	EPA 8015B	ND	mg/L	U	0.125	0.125	--	02/22/2025	01:05	RMR	02/19/2025	RMR	EPA 3510C
	TPH as GRO (C6-C10)	EPA 8015B	ND	µg/L	U	60.0	250.0	--	02/22/2025	06:38	MLSL	02/21/2025	--	EPA 5030B
	Aluminum - Total	EPA 6010D	BDL	mg/L	U	0.03	0.05	--	02/28/2025	21:45	MSSC/	02/20/2025	--	Verification
	Barium -Total	EPA 6010D	BDL	mg/L	U	0.010	0.200	--	02/28/2025	21:45	MSSC/	02/20/2025	--	Verification
	Beryllium - Total	EPA 6010D	BDL	mg/L	U	0.0002	0.0010	--	02/28/2025	21:45	MSSC/	02/20/2025	--	Verification
	Boron - Total	EPA 6010D	BDL	mg/L	U	0.02	0.10	--	02/28/2025	21:45	MSSC/	02/20/2025	--	Verification
	Cadmium - Total	EPA 6010D	BDL	mg/L	U	0.0005	0.0010	--	02/28/2025	21:45	MSSC/	02/20/2025	--	Verification
	Calcium - Total	EPA 6010D	BDL	mg/L	U	0.50	5.00	--	02/28/2025	21:45	MSSC/	02/20/2025	--	Verification
	Chromium - Total	EPA 6010D	BDL	mg/L	U	0.009	0.050	--	02/28/2025	21:45	MSSC/	02/20/2025	--	Verification
	Cobalt - Total	EPA 6010D	BDL	mg/L	U	0.006	0.100	--	02/28/2025	21:45	MSSC/	02/20/2025	--	Verification
	Copper - Total	EPA 6010D	BDL	mg/L	U	0.006	0.050	--	02/28/2025	21:45	MSSC/	02/20/2025	--	Verification
	Iron - Total	EPA 6010D	BDL	mg/L	U	0.02	0.05	--	02/28/2025	21:45	MSSC/	02/20/2025	--	Verification

ND = Not Detected MCL = Maximum Contaminant Level BDL = Below Detection Limit DNI = Does Not Ignite MDL = Minimum Detection Limit N/A = Not Applicable
MO = Monitoring Only MRL = Minimum Reporting Level PTRL = Pattern Recognition Level. All results are calculated on a wet weight basis unless otherwise stated. All results relate only to this sample.
+ = Parameter is not accredited under EQLab's NELAP Certification

To: CMA ARCHITECTS & ENGINEERS LLP
P.O. BOX 11490
SAN JUAN PR 00922

Attn: ENG. PEDRO JANER
Source: **LOT 132-01 EQUIPMENT BLANK**
LOT 132-01 BAYAMON & TOA ALTA, PR

Project Name: EQB
Facility: LOT 132-01 BAYAMON & TOA ALTA
Description: DI WATER - Grab
Client Ref. #: N/A

Laboratory Test Report

This report shall not be reproduced, except in full, without the written consent of Environmental Quality Laboratories, Inc.

Sample Number:	**4142388**	Collected Date & Time:	**02/14/2025** 10:44	Date of Report:	03/13/2025
Work Order:	257-01-75	Received Date & Time:	02/14/2025 13:30	Collected By:	GFLORES - EQLAB045
Delivery Slip:	2025-01798	Temperature at Arrival:	2.0 °C	Eqlab Rep.:	ELAZARO
Folder Number:	368478			Proposal Number:	31723 - 4

Remarks:

						Limits			Analysis			Prep Method		
	Parameter	Method	Results	Units	DQ	MDL	MRL	MCL	Date	Time	By	Date	By	Method
	Lead - Total	EPA 6010D	BDL	mg/L	U	0.010	0.100	--	02/28/2025	21:45	MSSC/	02/20/2025	--	Verification
	Magnesium - Total	EPA 6010D	BDL	mg/L	U	0.20	2.00	--	02/28/2025	21:45	MSSC/	02/20/2025	--	Verification
	Manganese - Total	EPA 6010D	BDL	mg/L	U	0.005	0.050	--	02/28/2025	21:45	MSSC/	02/20/2025	--	Verification
	Nickel - Total	EPA 6010D	BDL	mg/L	U	0.005	0.025	--	02/28/2025	21:45	MSSC/	02/20/2025	--	Verification
	Potassium - Total	EPA 6010D	BDL	mg/L	U	0.20	1.00	--	02/28/2025	21:45	MSSC/	02/20/2025	--	Verification
	Selenium - Total	EPA 6010D	BDL	mg/L	U	0.03	0.10	--	02/28/2025	21:45	MSSC/	02/20/2025	--	Verification
	Silver - Total	EPA 6010D	BDL	mg/L	U	0.005	0.010	--	02/28/2025	21:45	MSSC/	02/20/2025	--	Verification
	Sodium - Total	EPA 6010D	BDL	mg/L	U	0.50	2.00	--	02/28/2025	21:45	MSSC/	02/20/2025	--	Verification
	Thallium - Total	EPA 6010D	BDL	mg/L	U	0.06	0.10	--	02/28/2025	21:45	MSSC/	02/20/2025	--	Verification
+	Silica - Total	EPA 6010D	BDL	mg/L	U	0.30	0.00	--	02/28/2025	21:45	MSSC	02/20/2025	--	Verification
+	Silicon - Total	EPA 6010D	BDL	mg/L	U	0.30	2.00	--	02/28/2025	21:45	MSSC/	02/20/2025	--	Verification
	Strontium - Total	EPA 6010D	BDL	mg/L	U	0.008	0.100	--	02/28/2025	21:45	MSSC/	02/20/2025	--	Verification
	Arsenic - Total	EPA 6010D	0.01	mg/L	--	0.01	0.10	--	02/28/2025	21:45	MSSC/	02/20/2025	--	Verification
	Antimony - Total	EPA 6010D	BDL	mg/L	U	0.01	0.10	--	02/28/2025	21:45	MSSC/	02/20/2025	--	Verification

To: CMA ARCHITECTS & ENGINEERS LLP
P.O. BOX 11490
SAN JUAN PR 00922

Attn: ENG. PEDRO JANER
Source: **LOT 132-01 EQUIPMENT BLANK**
LOT 132-01 BAYAMON & TOA ALTA, PR

Project Name: EQB
Facility: LOT 132-01 BAYAMON & TOA ALTA
Description: DI WATER - Grab
Client Ref. #: N/A

Laboratory Test Report

This report shall not be reproduced, except in full, without the written consent of Environmental Quality Laboratories, Inc.

Sample Number:	**4142388**	Collected Date & Time:	**02/14/2025** 10:44	Date of Report:	03/13/2025
Work Order:	257-01-75	Received Date & Time:	02/14/2025 13:30	Collected By:	GFLORES - EQLAB045
Delivery Slip:	2025-01798	Temperature at Arrival:	2.0 °C	Eqlab Rep.:	ELAZARO
Folder Number:	368478			Proposal Number:	31723 - 4

Remarks:

					Limits			Analysis			Prep Method		
Parameter	Method	Results	Units	DQ	MDL	MRL	MCL	Date	Time	By	Date	By	Method
Vanadium - Total	EPA 6010D	BDL	mg/L	U	0.008	0.100	--	02/28/2025	21:45	MSSC/	02/20/2025	--	Verification
Zinc - Total	EPA 6010D	BDL	mg/L	U	0.02	0.25	--	02/28/2025	21:45	MSSC/	02/20/2025	--	Verification
Aroclor 1016	EPA 8082A	ND	mg/L	U	0.00009	0.00010	--	03/08/2025	01:06	JSSM	02/19/2025	--	EPA 3510C
Aroclor 1221	EPA 8082A	ND	mg/L	U	0.00025	0.00050	--	03/08/2025	01:06	JSSM	02/19/2025	--	EPA 3510C
Aroclor 1232	EPA 8082A	ND	mg/L	U	0.00005	0.00010	--	03/08/2025	01:06	JSSM	02/19/2025	--	EPA 3510C
Aroclor 1242	EPA 8082A	ND	mg/L	U	0.00007	0.00010	--	03/08/2025	01:06	JSSM	02/19/2025	--	EPA 3510C
Aroclor 1248	EPA 8082A	ND	mg/L	U	0.00005	0.00010	--	03/08/2025	01:06	JSSM	02/19/2025	--	EPA 3510C
Aroclor 1254	EPA 8082A	ND	mg/L	U	0.00004	0.00010	--	03/08/2025	01:06	JSSM	02/19/2025	--	EPA 3510C
Aroclor 1260	EPA 8082A	ND	mg/L	U	0.00007	0.00010	--	03/08/2025	01:06	JSSM	02/19/2025	--	EPA 3510C
4,4-DDD	EPA 8081B	ND	µg/L	U	0.02	0.10	--	03/08/2025	07:52	JSSM	02/19/2025	--	EPA 3510C
4,4-DDE	EPA 8081B	ND	µg/L	U	0.02	0.10	--	03/08/2025	07:52	JSSM	02/19/2025	--	EPA 3510C
4,4-DDT	EPA 8081B	ND	µg/L	U	0.02	0.10	--	03/08/2025	07:52	JSSM	02/19/2025	--	EPA 3510C
Aldrin	EPA 8081B	ND	µg/L	U	0.03	0.10	--	03/08/2025	07:52	JSSM	02/19/2025	--	EPA 3510C
Alpha-BHC	EPA 8081B	ND	µg/L	U	0.04	0.10	--	03/08/2025	07:52	JSSM	02/19/2025	--	EPA 3510C

To: CMA ARCHITECTS & ENGINEERS LLP
P.O. BOX 11490
SAN JUAN PR 00922

Attn: ENG. PEDRO JANER
Source: **LOT 132-01 EQUIPMENT BLANK**
LOT 132-01 BAYAMON & TOA ALTA, PR

Project Name: EQB
Facility: LOT 132-01 BAYAMON & TOA ALTA
Description: DI WATER - Grab
Client Ref. #: N/A

eqlab ENVIRONMENTAL QUALITY LABORATORIES, INC.

Laboratory Test Report

This report shall not be reproduced, except in full, without the written consent of Environmental Quality Laboratories, Inc.

Sample Number:	**4142388**	Collected Date & Time:	**02/14/2025** 10:44	Date of Report:	03/13/2025
Work Order:	257-01-75	Received Date & Time:	02/14/2025 13:30	Collected By:	GFLORES - EQLAB045
Delivery Slip:	2025-01798	Temperature at Arrival:	2.0 °C	Eqlab Rep.:	ELAZARO
Folder Number:	368478			Proposal Number:	31723 - 4

Remarks:

						Limits			Analysis			Prep Method		
	Parameter	Method	Results	Units	DQ	MDL	MRL	MCL	Date	Time	By	Date	By	Method
	Alpha-Chlordane	EPA 8081B	ND	µg/L	U	0.03	0.16	--	03/08/2025	07:52	JSSM	02/19/2025	--	EPA 3510C
	Beta - BHC	EPA 8081B	ND	µg/L	U	0.04	0.10	--	03/08/2025	07:52	JSSM	02/19/2025	--	EPA 3510C
	Delta-BHC	EPA 8081B	ND	µg/L	U	0.04	0.10	--	03/08/2025	07:52	JSSM	02/19/2025	--	EPA 3510C
	Dieldrin	EPA 8081B	ND	µg/L	U	0.02	0.10	--	03/08/2025	07:52	JSSM	02/19/2025	--	EPA 3510C
	Endosulfan I	EPA 8081B	ND	µg/L	U	0.02	0.10	--	03/08/2025	07:52	JSSM	02/19/2025	--	EPA 3510C
	Endosulfan II	EPA 8081B	ND	µg/L	U	0.04	0.10	--	03/08/2025	07:52	JSSM	02/19/2025	--	EPA 3510C
	Endosulfan sulfate	EPA 8081B	ND	µg/L	U	0.05	0.10	--	03/08/2025	07:52	JSSM	02/19/2025	--	EPA 3510C
	Endrin	EPA 8081B	ND	µg/L	U	0.06	0.10	--	03/08/2025	07:52	JSSM	02/19/2025	--	EPA 3510C
	Endrin aldehyde	EPA 8081B	ND	µg/L	U	0.02	0.10	--	03/08/2025	07:52	JSSM	02/19/2025	--	EPA 3510C
	Gamma - BHC	EPA 8081B	ND	µg/L	U	0.02	0.10	--	03/08/2025	07:52	JSSM	02/19/2025	--	EPA 3510C
	Gamma-Chlordane	EPA 8081B	ND	µg/L	U	0.03	0.16	--	03/08/2025	07:52	JSSM	02/19/2025	--	EPA 3510C
	Heptachlor	EPA 8081B	ND	µg/L	U	0.02	0.10	--	03/08/2025	07:52	JSSM	02/19/2025	--	EPA 3510C
	Heptachlor epoxide	EPA 8081B	ND	µg/L	U	0.02	0.10	--	03/08/2025	07:52	JSSM	02/19/2025	--	EPA 3510C
+	Hexachlorocyclopentadiene	EPA 8081B	ND	µg/L	U	0.10	1.00	--	03/08/2025	07:52	JSSM	02/19/2025	--	EPA 3510C

ENVIRONMENTAL QUALITY LABORATORIES, INC.
60 E STREET, MINILLAS INDUSTRIAL PARK, BAYAMON, PR 00959
PO BOX 11458 SANTURCE, PR 00910-1458 TEL. (787) 288-6420 FAX (787) 288-6465 www.eqlab.com

ACCREDITED IN ACCORDANCE WITH nelac
The results presented herein meet all NELAC requirements.
Refer to eqlab certification number E87783 at www.eqlab.com.

PRDOH Certified
EPA ID PR00014

To: CMA ARCHITECTS & ENGINEERS LLP
P.O. BOX 11490
SAN JUAN PR 00922

Attn: ENG. PEDRO JANER
Source: **LOT 132-01 EQUIPMENT BLANK**
LOT 132-01 BAYAMON & TOA ALTA, PR

Project Name: EQB
Facility: LOT 132-01 BAYAMON & TOA ALTA
Description: DI WATER - Grab
Client Ref. #: N/A

Laboratory Test Report

This report shall not be reproduced, except in full, without the written consent of Environmental Quality Laboratories, Inc.

Sample Number:	**4142388**	Collected Date & Time:	**02/14/2025** 10:44	Date of Report:	03/13/2025
Work Order:	257-01-75	Received Date & Time:	02/14/2025 13:30	Collected By:	GFLORES - EQLAB045
Delivery Slip:	2025-01798	Temperature at Arrival:	2.0 °C	Eqlab Rep.:	ELAZARO
Folder Number:	368478			Proposal Number:	31723 - 4

Remarks:

					Limits			Analysis			Prep Method		
Parameter	Method	Results	Units	DQ	MDL	MRL	MCL	Date	Time	By	Date	By	Method
Methoxychlor	EPA 8081B	ND	µg/L	U	0.04	0.16	--	03/08/2025	07:52	JSSM	02/19/2025	--	EPA 3510C
Toxaphene	EPA 8081B	ND	µg/L	U	0.60	1.00	--	03/08/2025	06:59	JSSM	02/19/2025	--	EPA 3510C
Acetone	EPA 8260D	ND	µg/L	U	12.0	15.0	--	02/24/2025	21:15	HMTD	02/24/2025	--	EPA 5030B
Benzene	EPA 8260D	ND	µg/L	U	1.2	3.0	--	02/24/2025	21:15	HMTD	02/24/2025	--	EPA 5030B
Bromodichloromethane	EPA 8260D	ND	µg/L	U	1.2	3.0	--	02/24/2025	21:15	HMTD	02/24/2025	--	EPA 5030B
Bromoform	EPA 8260D	ND	µg/L	U	1.2	3.0	--	02/24/2025	21:15	HMTD	02/24/2025	--	EPA 5030B
Bromomethane	EPA 8260D	ND	µg/L	U	2.0	3.0	--	02/24/2025	21:15	HMTD	02/24/2025	--	EPA 5030B
2-Butanone	EPA 8260D	ND	µg/L	U	11.0	15.0	--	02/24/2025	21:15	HMTD	02/24/2025	--	EPA 5030B
Carbon disulfide	EPA 8260D	ND	µg/L	U	7.0	15.0	--	02/24/2025	21:15	HMTD	02/24/2025	--	EPA 5030B
Carbon tetrachloride	EPA 8260D	ND	µg/L	U	1.2	3.0	--	02/24/2025	21:15	HMTD	02/24/2025	--	EPA 5030B
Chlorobenzene	EPA 8260D	ND	µg/L	U	1.2	3.0	--	02/24/2025	21:15	HMTD	02/24/2025	--	EPA 5030B
Chloroethane	EPA 8260D	ND	µg/L	U	1.2	3.0	--	02/24/2025	21:15	HMTD	02/24/2025	--	EPA 5030B
Chloroform	EPA 8260D	ND	µg/L	U	1.2	3.0	--	02/24/2025	21:15	HMTD	02/24/2025	--	EPA 5030B
Chloromethane	EPA 8260D	ND	µg/L	U	1.2	3.0	--	02/24/2025	21:15	HMTD	02/24/2025	--	EPA 5030B

To: CMA ARCHITECTS & ENGINEERS LLP
P.O. BOX 11490
SAN JUAN PR 00922

Attn: ENG. PEDRO JANER
Source: **LOT 132-01 EQUIPMENT BLANK**
LOT 132-01 BAYAMON & TOA ALTA, PR

Project Name: EQB
Facility: LOT 132-01 BAYAMON & TOA ALTA
Description: DI WATER - Grab
Client Ref. #: N/A

Laboratory Test Report

This report shall not be reproduced, except in full, without the written consent of Environmental Quality Laboratories, Inc.

Sample Number:	**4142388**	Collected Date & Time:	**02/14/2025** 10:44	Date of Report:	03/13/2025
Work Order:	257-01-75	Received Date & Time:	02/14/2025 13:30	Collected By:	GFLORES - EQLAB045
Delivery Slip:	2025-01798	Temperature at Arrival:	2.0 °C	Eqlab Rep.:	ELAZARO
Folder Number:	368478			Proposal Number:	31723 - 4

Remarks:

					Limits			Analysis			Prep Method		
Parameter	Method	Results	Units	DQ	MDL	MRL	MCL	Date	Time	By	Date	By	Method
Dibromochloromethane	EPA 8260D	ND	µg/L	U	1.2	3.0	--	02/24/2025	21:15	HMTD	02/24/2025	--	EPA 5030B
1,1-Dichloroethane	EPA 8260D	ND	µg/L	U	2.0	3.0	--	02/24/2025	21:15	HMTD	02/24/2025	--	EPA 5030B
1,1-Dichloroethene	EPA 8260D	ND	µg/L	U	1.2	3.0	--	02/24/2025	21:15	HMTD	02/24/2025	--	EPA 5030B
1,2-Dichloroethane	EPA 8260D	ND	µg/L	U	1.2	3.0	--	02/24/2025	21:15	HMTD	02/24/2025	--	EPA 5030B
1,2-Dichloropropane	EPA 8260D	ND	µg/L	U	1.2	3.0	--	02/24/2025	21:15	HMTD	02/24/2025	--	EPA 5030B
cis-1,3-Dichloropropene	EPA 8260D	ND	µg/L	U	1.2	3.0	--	02/24/2025	21:15	HMTD	02/24/2025	--	EPA 5030B
trans-1,3-Dichloropropene	EPA 8260D	ND	µg/L	U	1.2	3.0	--	02/24/2025	21:15	HMTD	02/24/2025	--	EPA 5030B
Ethylbenzene	EPA 8260D	ND	µg/L	U	1.2	3.0	--	02/24/2025	21:15	HMTD	02/24/2025	--	EPA 5030B
2-Hexanone	EPA 8260D	ND	µg/L	U	12.0	15.0	--	02/24/2025	21:15	HMTD	02/24/2025	--	EPA 5030B
Dichloromethane	EPA 8260D	ND	µg/L	U	1.2	3.0	--	02/24/2025	21:15	HMTD	02/24/2025	--	EPA 5030B
4-Methyl-2-pentanone	EPA 8260D	ND	µg/L	U	12.0	15.0	--	02/24/2025	21:15	HMTD	02/24/2025	--	EPA 5030B
Styrene	EPA 8260D	ND	µg/L	U	1.2	3.0	--	02/24/2025	21:15	HMTD	02/24/2025	--	EPA 5030B
1,1,1-Trichloroethane	EPA 8260D	ND	µg/L	U	1.2	3.0	--	02/24/2025	21:15	HMTD	02/24/2025	--	EPA 5030B
1,1,2-Trichloroethane	EPA 8260D	ND	µg/L	U	1.2	3.0	--	02/24/2025	21:15	HMTD	02/24/2025	--	EPA 5030B

To: CMA ARCHITECTS & ENGINEERS LLP
P.O. BOX 11490
SAN JUAN PR 00922

Attn: ENG. PEDRO JANER
Source: **LOT 132-01 EQUIPMENT BLANK**
LOT 132-01 BAYAMON & TOA ALTA, PR

Project Name: EQB
Facility: LOT 132-01 BAYAMON & TOA ALTA
Description: DI WATER - Grab
Client Ref. #: N/A

Laboratory Test Report

This report shall not be reproduced, except in full, without the written consent of Environmental Quality Laboratories, Inc.

Sample Number:	**4142388**	Collected Date & Time:	**02/14/2025** 10:44	Date of Report:	03/13/2025
Work Order:	257-01-75	Received Date & Time:	02/14/2025 13:30	Collected By:	GFLORES - EQLAB045
Delivery Slip:	2025-01798	Temperature at Arrival:	2.0 °C	Eqlab Rep.:	ELAZARO
Folder Number:	368478			Proposal Number:	31723 - 4

Remarks:

					Limits			Analysis			Prep Method		
Parameter	Method	Results	Units	DQ	MDL	MRL	MCL	Date	Time	By	Date	By	Method
1,1,1,2-Tetrachloroethane	EPA 8260D	ND	µg/L	U	1.2	3.0	--	02/24/2025	21:15	HMTD	02/24/2025	--	EPA 5030B
Tetrachloroethene	EPA 8260D	ND	µg/L	U	1.2	3.0	--	02/24/2025	21:15	HMTD	02/24/2025	--	EPA 5030B
Toluene	EPA 8260D	ND	µg/L	U	1.2	3.0	--	02/24/2025	21:15	HMTD	02/24/2025	--	EPA 5030B
Trichloroethene	EPA 8260D	ND	µg/L	U	2.0	3.0	--	02/24/2025	21:15	HMTD	02/24/2025	--	EPA 5030B
Vinyl chloride	EPA 8260D	ND	µg/L	U	2.0	3.0	--	02/24/2025	21:15	HMTD	02/24/2025	--	EPA 5030B
m,p-Xylene	EPA 8260D	ND	µg/L	U	1.8	6.0	--	02/24/2025	21:15	HMTD	02/24/2025	--	EPA 5030B
o-Xylene	EPA 8260D	ND	µg/L	U	2.3	3.0	--	02/24/2025	21:15	HMTD	02/24/2025	--	EPA 5030B
cis-1,2-Dichloroethene	EPA 8260D	ND	µg/L	U	1.2	3.0	--	02/24/2025	21:15	HMTD	02/24/2025	--	EPA 5030B
trans-1,2-Dichloroethene	EPA 8260D	ND	µg/L	U	1.2	3.0	--	02/24/2025	21:15	HMTD	02/24/2025	--	EPA 5030B
Bromochloromethane	EPA 8260D	ND	µg/L	U	1.2	3.0	--	02/24/2025	21:15	HMTD	02/24/2025	--	EPA 5030B
1,2-Dibromoethane	EPA 8260D	ND	µg/L	U	1.2	3.0	--	02/24/2025	21:15	HMTD	02/24/2025	--	EPA 5030B
1,2-Dibromo-3-chloropropane	EPA 8260D	ND	µg/L	U	1.2	3.0	--	02/24/2025	21:15	HMTD	02/24/2025	--	EPA 5030B
o-Dichlorobenzene	EPA 8260D	ND	µg/L	U	1.0	3.0	--	02/24/2025	21:15	HMTD	02/24/2025	--	EPA 5030B
1,3-Dichlorobenzene	EPA 8260D	ND	µg/L	U	1.2	3.0	--	02/24/2025	21:15	HMTD	02/24/2025	--	EPA 5030B

To: CMA ARCHITECTS & ENGINEERS LLP
P.O. BOX 11490
SAN JUAN PR 00922

Attn: ENG. PEDRO JANER
Source: **LOT 132-01 EQUIPMENT BLANK**
LOT 132-01 BAYAMON & TOA ALTA, PR

Project Name: EQB
Facility: LOT 132-01 BAYAMON & TOA ALTA
Description: DI WATER - Grab
Client Ref. #: N/A

Laboratory Test Report

This report shall not be reproduced, except in full, without the written consent of Environmental Quality Laboratories, Inc.

Sample Number:	**4142388**	Collected Date & Time:	**02/14/2025** 10:44	Date of Report:	03/13/2025
Work Order:	257-01-75	Received Date & Time:	02/14/2025 13:30	Collected By:	GFLORES - EQLAB045
Delivery Slip:	2025-01798	Temperature at Arrival:	2.0 °C	Eqlab Rep.:	ELAZARO
Folder Number:	368478			Proposal Number:	31723 - 4

Remarks:

					Limits			Analysis			Prep Method		
Parameter	Method	Results	Units	DQ	MDL	MRL	MCL	Date	Time	By	Date	By	Method
1,4-Dichlorobenzene	EPA 8260D	ND	µg/L	U	1.2	3.0	--	02/24/2025	21:15	HMTD	02/24/2025	--	EPA 5030B
1,2,4-Trichlorobenzene	EPA 8260D	ND	µg/L	U	1.2	3.0	--	02/24/2025	21:15	HMTD	02/24/2025	--	EPA 5030B
1,1,2,2-Tetrachloroethane	EPA 8260D	ND	µg/L	U	1.2	3.0	--	02/24/2025	21:15	HMTD	02/24/2025	--	EPA 5030B
Phenol	EPA 8270E	ND	µg/L	U	0.25	1.00	--	02/19/2025	23:26	MDSL	02/19/2025	RMR	EPA 3510C
2-Chlorophenol	EPA 8270E	ND	µg/L	U	0.20	1.00	--	02/19/2025	23:26	MDSL	02/19/2025	RMR	EPA 3510C
N-Nitrosodi-n-propylamine	EPA 8270E	ND	µg/L	U	0.20	1.00	--	02/19/2025	23:26	MDSL	02/19/2025	RMR	EPA 3510C
Hexachloroethane	EPA 8270E	ND	µg/L	U	0.20	1.00	--	02/19/2025	23:26	MDSL	02/19/2025	RMR	EPA 3510C
Nitrobenzene	EPA 8270E	ND	µg/L	U	0.85	1.00	--	02/19/2025	23:26	MDSL	02/19/2025	RMR	EPA 3510C
Isophorone	EPA 8270E	ND	µg/L	U	0.20	1.00	--	02/19/2025	23:26	MDSL	02/19/2025	RMR	EPA 3510C
2-Nitrophenol	EPA 8270E	ND	µg/L	U	0.20	1.00	--	02/19/2025	23:26	MDSL	02/19/2025	RMR	EPA 3510C
2,4-Dimethylphenol	EPA 8270E	ND	µg/L	U	0.20	1.00	--	02/19/2025	23:26	MDSL	02/19/2025	RMR	EPA 3510C
2,4-Dinitrophenol	EPA 8270E	ND	µg/L	U	1.35	10.00	--	02/19/2025	23:26	MDSL	02/19/2025	RMR	EPA 3510C
2,4-Dichlorophenol	EPA 8270E	ND	µg/L	U	0.20	1.00	--	02/19/2025	23:26	MDSL	02/19/2025	RMR	EPA 3510C
2,6-Dinitrotoluene	EPA 8270E	ND	µg/L	U	0.30	1.00	--	02/19/2025	23:26	MDSL	02/19/2025	RMR	EPA 3510C

To: CMA ARCHITECTS & ENGINEERS LLP
P.O. BOX 11490
SAN JUAN PR 00922

Attn: ENG. PEDRO JANER
Source: **LOT 132-01 EQUIPMENT BLANK**
LOT 132-01 BAYAMON & TOA ALTA, PR

Project Name: EQB
Facility: LOT 132-01 BAYAMON & TOA ALTA
Description: DI WATER - Grab
Client Ref. #: N/A

Laboratory Test Report

This report shall not be reproduced, except in full, without the written consent of Environmental Quality Laboratories, Inc.

Sample Number:	**4142388**	Collected Date & Time:	**02/14/2025** 10:44	Date of Report:	03/13/2025
Work Order:	257-01-75	Received Date & Time:	02/14/2025 13:30	Collected By:	GFLORES - EQLAB045
Delivery Slip:	2025-01798	Temperature at Arrival:	2.0 °C	Eqlab Rep.:	ELAZARO
Folder Number:	368478			Proposal Number:	31723 - 4

Remarks:

					Limits			Analysis			Prep Method		
Parameter	Method	Results	Units	DQ	MDL	MRL	MCL	Date	Time	By	Date	By	Method
2,4-Dinitrotoluene	EPA 8270E	ND	µg/L	U	0.20	1.00	--	02/19/2025	23:26	MDSL	02/19/2025	RMR	EPA 3510C
2-Methylnaphthalene	EPA 8270E	ND	µg/L	U	0.20	1.00	--	02/19/2025	23:26	MDSL	02/19/2025	RMR	EPA 3510C
2,4,5-Trichlorophenol	EPA 8270E	ND	µg/L	U	0.20	1.00	--	02/19/2025	23:26	MDSL	02/19/2025	RMR	EPA 3510C
2,4,6-Trichlorophenol	EPA 8270E	ND	µg/L	U	0.20	1.00	--	02/19/2025	23:26	MDSL	02/19/2025	RMR	EPA 3510C
4-Nitrophenol	EPA 8270E	ND	µg/L	U	1.10	10.00	--	02/19/2025	23:26	MDSL	02/19/2025	RMR	EPA 3510C
4-Chlorophenyl phenyl ether	EPA 8270E	ND	µg/L	U	0.20	1.00	--	02/19/2025	23:26	MDSL	02/19/2025	RMR	EPA 3510C
4-Bromophenyl phenyl ether	EPA 8270E	ND	µg/L	U	0.20	1.00	--	02/19/2025	23:26	MDSL	02/19/2025	RMR	EPA 3510C
2-Chloronaphthalene	EPA 8270E	ND	µg/L	U	0.20	1.00	--	02/19/2025	23:26	MDSL	02/19/2025	RMR	EPA 3510C
Acenaphthylene	EPA 8270E	ND	µg/L	U	0.20	1.00	--	02/19/2025	23:26	MDSL	02/19/2025	RMR	EPA 3510C
Acenaphthene	EPA 8270E	ND	µg/L	U	0.20	1.00	--	02/19/2025	23:26	MDSL	02/19/2025	RMR	EPA 3510C
Anthracene	EPA 8270E	ND	µg/L	U	0.20	1.00	--	02/19/2025	23:26	MDSL	02/19/2025	RMR	EPA 3510C
Benzo(b)fluoranthene	EPA 8270E	ND	µg/L	U	0.30	1.00	--	02/19/2025	23:26	MDSL	02/19/2025	RMR	EPA 3510C
Benzo(k)fluoranthene	EPA 8270E	ND	µg/L	U	0.20	1.00	--	02/19/2025	23:26	MDSL	02/19/2025	RMR	EPA 3510C
Benzo(g,h,i)perylene	EPA 8270E	ND	µg/L	U	0.20	1.00	--	02/19/2025	23:26	MDSL	02/19/2025	RMR	EPA 3510C

To: CMA ARCHITECTS & ENGINEERS LLP
P.O. BOX 11490
SAN JUAN PR 00922

Attn: ENG. PEDRO JANER
Source: **LOT 132-01 EQUIPMENT BLANK**
LOT 132-01 BAYAMON & TOA ALTA, PR

Project Name: EQB
Facility: LOT 132-01 BAYAMON & TOA ALTA
Description: DI WATER - Grab
Client Ref. #: N/A

Laboratory Test Report

This report shall not be reproduced, except in full, without the written consent of Environmental Quality Laboratories, Inc.

Sample Number:	**4142388**	Collected Date & Time:	**02/14/2025** 10:44	Date of Report:	03/13/2025
Work Order:	257-01-75	Received Date & Time:	02/14/2025 13:30	Collected By:	GFLORES - EQLAB045
Delivery Slip:	2025-01798	Temperature at Arrival:	2.0 °C	Eqlab Rep.:	ELAZARO
Folder Number:	368478			Proposal Number:	31723 - 4

Remarks:

					Limits			Analysis			Prep Method		
Parameter	Method	Results	Units	DQ	MDL	MRL	MCL	Date	Time	By	Date	By	Method
Butyl benzyl phthalate	EPA 8270E	ND	µg/L	U	0.20	1.00	--	02/19/2025	23:26	MDSL	02/19/2025	RMR	EPA 3510C
Hexachlorobenzene	EPA 8270E	ND	µg/L	U	0.20	1.00	--	02/19/2025	23:26	MDSL	02/19/2025	RMR	EPA 3510C
Hexachlorocyclopentadiene	EPA 8270E	ND	µg/L	U	1.80	10.00	--	02/19/2025	23:26	MDSL	02/19/2025	RMR	EPA 3510C
Fluoranthene	EPA 8270E	ND	µg/L	U	0.20	1.00	--	02/19/2025	23:26	MDSL	02/19/2025	RMR	EPA 3510C
Chrysene	EPA 8270E	ND	µg/L	U	0.20	1.00	--	02/19/2025	23:26	MDSL	02/19/2025	RMR	EPA 3510C
Di-n-octyl phthalate	EPA 8270E	ND	µg/L	U	0.25	1.00	--	02/19/2025	23:26	MDSL	02/19/2025	RMR	EPA 3510C
Dibenzo(a,h)anthracene	EPA 8270E	ND	µg/L	U	0.20	1.00	--	02/19/2025	23:26	MLSL	02/19/2025	RMR	EPA 3510C
Diethyl phthalate	EPA 8270E	ND	µg/L	U	0.20	1.00	--	02/19/2025	23:26	MDSL	02/19/2025	RMR	EPA 3510C
Naphthalene	EPA 8270E	ND	µg/L	U	0.20	1.00	--	02/19/2025	23:26	MDSL	02/19/2025	RMR	EPA 3510C
Pentachlorophenol	EPA 8270E	ND	µg/L	U	1.10	10.00	--	02/19/2025	23:26	MDSL	02/19/2025	RMR	EPA 3510C
Phenanthrene	EPA 8270E	ND	µg/L	U	0.20	1.00	--	02/19/2025	23:26	MDSL	02/19/2025	RMR	EPA 3510C
Pyrene	EPA 8270E	ND	µg/L	U	0.20	1.00	--	02/19/2025	23:26	MDSL	02/19/2025	RMR	EPA 3510C
Indeno(1,2,3-cd)pyrene	EPA 8270E	ND	µg/L	U	0.20	1.00	--	02/19/2025	23:26	MDSL	02/19/2025	RMR	EPA 3510C
N-Nitrosodiphenylamine	EPA 8270E	ND	µg/L	U	0.20	1.00	--	02/19/2025	23:26	MDSL	02/19/2025	RMR	EPA 3510C

ND = Not Detected MCL = Maximum Contaminant Level BDL = Below Detection Limit DNI = Does Not Ignite MDL = Minimum Detection Limit N/A = Not Applicable
MO = Monitoring Only MRL = Minimum Reporting Level PTRL = Pattern Recognition Level. All results are calculated on a wet weight basis unless otherwise stated. All results relate only to this sample.
+ = Parameter is not accredited under EQLab's NELAP Certification

To: CMA ARCHITECTS & ENGINEERS LLP
P.O. BOX 11490
SAN JUAN PR 00922

Attn: ENG. PEDRO JANER
Source: **LOT 132-01 EQUIPMENT BLANK**
LOT 132-01 BAYAMON & TOA ALTA, PR

Project Name: EQB
Facility: LOT 132-01 BAYAMON & TOA ALTA
Description: DI WATER - Grab
Client Ref. #: N/A

Laboratory Test Report

This report shall not be reproduced, except in full, without the written consent of Environmental Quality Laboratories, Inc.

Sample Number:	**4142388**	Collected Date & Time:	**02/14/2025** 10:44	Date of Report:	03/13/2025
Work Order:	257-01-75	Received Date & Time:	02/14/2025 13:30	Collected By:	GFLORES - EQLAB045
Delivery Slip:	2025-01798	Temperature at Arrival:	2.0 °C	Eqlab Rep.:	ELAZARO
Folder Number:	368478			Proposal Number:	31723 - 4

Remarks:

					Limits			Analysis			Prep Method		
Parameter	Method	Results	Units	DQ	MDL	MRL	MCL	Date	Time	By	Date	By	Method
Di-n-butyl phthalate	EPA 8270E	ND	µg/L	U	0.20	1.00	--	02/19/2025	23:26	MDSL	02/19/2025	RMR	EPA 3510C
2-Methyl-4,6-dinitrophenol	EPA 8270E	ND	µg/L	U	1.20	10.00	--	02/19/2025	23:26	MDSL	02/19/2025	RMR	EPA 3510C
1,2-Dichlorobenzene	EPA 8270E	ND	µg/L	U	0.20	1.00	--	02/19/2025	23:26	MLSL	02/19/2025	RMR	EPA 3510C
1,3-Dichlorobenzene	EPA 8270E	ND	µg/L	U	0.20	1.00	--	02/19/2025	23:26	MDSL	02/19/2025	RMR	EPA 3510C
1,4-Dichlorobenzene	EPA 8270E	ND	µg/L	U	0.20	1.00	--	02/19/2025	23:26	MDSL	02/19/2025	RMR	EPA 3510C
Bis(2-chloroethyl) ether	EPA 8270E	ND	µg/L	U	0.20	1.00	--	02/19/2025	23:26	MDSL	02/19/2025	RMR	EPA 3510C
Bis(2-chloroethoxy)methane	EPA 8270E	ND	µg/L	U	0.25	1.00	--	02/19/2025	23:26	MDSL	02/19/2025	RMR	EPA 3510C
Di(2-ethylhexyl)phthalate	EPA 8270E	ND	µg/L	U	0.20	1.00	--	02/19/2025	23:26	MDSL	02/19/2025	RMR	EPA 3510C
4-Chloro-3-methylphenol	EPA 8270E	ND	µg/L	U	0.20	1.00	--	02/19/2025	23:26	MDSL	02/19/2025	RMR	EPA 3510C
Benzo[a]pyrene	EPA 8270E	ND	µg/L	U	0.25	1.00	--	02/19/2025	23:26	MDSL	02/19/2025	RMR	EPA 3510C
Dimethyl phthalate	EPA 8270E	ND	µg/L	U	0.20	1.00	--	02/19/2025	23:26	MDSL	02/19/2025	RMR	EPA 3510C
3,3-Dichlorobenzidine	EPA 8270E	ND	µg/L	U	0.35	1.00	--	02/19/2025	23:26	MDSL	02/19/2025	RMR	EPA 3510C
Fluorene	EPA 8270E	ND	µg/L	U	0.20	1.00	--	02/19/2025	23:26	MDSL	02/19/2025	RMR	EPA 3510C
Hexachlorobutadiene	EPA 8270E	ND	µg/L	U	0.20	1.00	--	02/19/2025	23:26	MDSL	02/19/2025	RMR	EPA 3510C

ND = Not Detected MCL = Maximum Contaminant Level BDL = Below Detection Limit DNI = Does Not Ignite MDL = Minimum Detection Limit N/A = Not Applicable
MO = Monitoring Only MRL = Minimum Reporting Level PTRL = Pattern Recognition Level. All results are calculated on a wet weight basis unless otherwise stated. All results relate only to this sample.
+ = Parameter is not accredited under EQLab's NELAP Certification

To: CMA ARCHITECTS & ENGINEERS LLP
P.O. BOX 11490
SAN JUAN PR 00922

Attn: ENG. PEDRO JANER
Source: **LOT 132-01 EQUIPMENT BLANK**
LOT 132-01 BAYAMON & TOA ALTA, PR

Project Name: EQB
Facility: LOT 132-01 BAYAMON & TOA ALTA
Description: DI WATER - Grab
Client Ref. #: N/A

eqlab ENVIRONMENTAL QUALITY LABORATORIES, INC.

Laboratory Test Report

This report shall not be reproduced, except in full, without the written consent of Environmental Quality Laboratories, Inc.

Sample Number:	**4142388**	Collected Date & Time:	**02/14/2025** 10:44	Date of Report:	03/13/2025
Work Order:	257-01-75	Received Date & Time:	02/14/2025 13:30	Collected By:	GFLORES - EQLAB045
Delivery Slip:	2025-01798	Temperature at Arrival:	2.0 °C	Eqlab Rep.:	ELAZARO
Folder Number:	368478			Proposal Number:	31723 - 4

Remarks:

					Limits			Analysis			Prep Method		
Parameter	Method	Results	Units	DQ	MDL	MRL	MCL	Date	Time	By	Date	By	Method
Benzo(a)anthracene	EPA 8270E	ND	µg/L	U	0.20	1.00	--	02/19/2025	23:26	MLSL	02/19/2025	RMR	EPA 3510C



Certified by Laboratory Director

ND = Not Detected MCL = Maximum Contaminant Level BDL = Below Detection Limit DNI = Does Not Ignite MDL = Minimum Detection Limit N/A = Not Applicable
MO = Monitoring Only MRL = Minimum Reporting Level PTRL = Pattern Recognition Level. All results are calculated on a wet weight basis unless otherwise stated. All results relate only to this sample
+ = Parameter is not accredited under EQLab's NELAP Certification

ACCREDITED IN ACCORDANCE WITH nelac
The results presented herein meet all NELAC requirements.
Refer to eqlab certification number E87783 at www.eqlab.com.

PRDOH Certified
EPA ID PR00014

To: CMA ARCHITECTS & ENGINEERS LLP
P.O. BOX 11490
SAN JUAN PR 00922

Attn: ENG. PEDRO JANER
Source: **LOT 132-01 FIELD BLANK**
LOT 132-01 BAYAMON & TOA ALTA, PR

Project Name: EQB
Facility: LOT 132-01 BAYAMON & TOA ALTA
Description: DI WATER - Grab
Client Ref. #: N/A

Laboratory Test Report

This report shall not be reproduced, except in full, without the written consent of Environmental Quality Laboratories, Inc.

Sample Number:	**4142389**	Collected Date & Time:	**02/14/2025** 11:11	Date of Report:	03/13/2025
Work Order:	257-01-75	Received Date & Time:	02/14/2025 13:30	Collected By:	GFLORES - EQLAB045
Delivery Slip:	2025-01798	Temperature at Arrival:	2.0 °C	Eqlab Rep.:	ELAZARO
Folder Number:	368478			Proposal Number:	31723 - 4

Remarks:

	Parameter	Method	Results	Units	DQ	Limits MDL	Limits MRL	Limits MCL	Analysis Date	Analysis Time	Analysis By	Prep Method Date	Prep Method By	Prep Method Method
+	Mercury - Total	EPA 7470A	BDL	mg/L	U	0.0002	0.0005	--	02/24/2025	11:15	SNA	02/20/2025	--	Method Digestio
	Cyanide - Total	EPA 9013/9012A	BDL	mg/L	U	0.002	0.010	--	02/25/2025	16:52	GVM	02/25/2025	GVM	Distillation
+	TPH as DRO/ORO (C10-C38)	EPA 8015B	ND	mg/L	U	0.125	0.125	--	02/22/2025	01:58	RMR	02/19/2025	RMR	EPA 3510C
	TPH as GRO (C6-C10)	EPA 8015B	ND	µg/L	U	60.0	250.0	--	02/22/2025	07:19	MLSL	02/21/2025	--	EPA 5030B
	Aluminum - Total	EPA 6010D	BDL	mg/L	U	0.03	0.05	--	02/28/2025	21:46	MSSC/	02/20/2025	--	Verification
	Barium -Total	EPA 6010D	BDL	mg/L	U	0.010	0.200	--	02/28/2025	21:46	MSSC/	02/20/2025	--	Verification
	Beryllium - Total	EPA 6010D	BDL	mg/L	U	0.0002	0.0010	--	02/28/2025	21:46	MSSC/	02/20/2025	--	Verification
	Boron - Total	EPA 6010D	BDL	mg/L	U	0.02	0.10	--	02/28/2025	21:46	MSSC/	02/20/2025	--	Verification
	Cadmium - Total	EPA 6010D	BDL	mg/L	U	0.0005	0.0010	--	02/28/2025	21:46	MSSC/	02/20/2025	--	Verification
	Calcium - Total	EPA 6010D	BDL	mg/L	U	0.50	5.00	--	02/28/2025	21:46	MSSC/	02/20/2025	--	Verification
	Chromium - Total	EPA 6010D	BDL	mg/L	U	0.009	0.050	--	02/28/2025	21:46	MSSC/	02/20/2025	--	Verification
	Cobalt - Total	EPA 6010D	BDL	mg/L	U	0.006	0.100	--	02/28/2025	21:46	MSSC/	02/20/2025	--	Verification
	Copper - Total	EPA 6010D	BDL	mg/L	U	0.006	0.050	--	02/28/2025	21:46	MSSC/	02/20/2025	--	Verification
	Iron - Total	EPA 6010D	BDL	mg/L	U	0.02	0.05	--	02/28/2025	21:46	MSSC/	02/20/2025	--	Verification
	Lead - Total	EPA 6010D	BDL	mg/L	U	0.010	0.100	--	02/28/2025	21:46	MSSC/	02/20/2025	--	Verification

ND = Not Detected MCL = Maximum Contaminant Level BDL = Below Detection Limit DNI = Does Not Ignite MDL = Minimum Detection Limit N/A = Not Applicable
MO = Monitoring Only MRL = Minimum Reporting Level PTRL = Pattern Recognition Level. All results are calculated on a wet weight basis unless otherwise stated. All results relate only to this sample.
+ = Parameter is not accredited under EQLab's NELAP Certification

The results presented herein meet all NELAC requirements.
Refer to eqlab certification number E87783 at www.eqlab.com.

ENVIRONMENTAL QUALITY LABORATORIES, INC.
60 E STREET, MINILLAS INDUSTRIAL PARK, BAYAMON, PR 00959
PO BOX 11458 SANTURCE, PR 00910-1458 TEL. (787) 288-6420 FAX (787) 288-6465 www.eqlab.com

PRDOH Certified
EPA ID PR00014

To: CMA ARCHITECTS & ENGINEERS LLP
P.O. BOX 11490
SAN JUAN PR 00922

Attn: ENG. PEDRO JANER
Source: **LOT 132-01 FIELD BLANK**
LOT 132-01 BAYAMON & TOA ALTA, PR

Project Name: EQB
Facility: LOT 132-01 BAYAMON & TOA ALTA
Description: DI WATER - Grab
Client Ref. #: N/A

Laboratory Test Report

This report shall not be reproduced, except in full, without the written consent of Environmental Quality Laboratories, Inc.

Sample Number:	**4142389**	Collected Date & Time:	**02/14/2025** 11:11	Date of Report:	03/13/2025
Work Order:	257-01-75	Received Date & Time:	02/14/2025 13:30	Collected By:	GFLORES - EQLAB045
Delivery Slip:	2025-01798	Temperature at Arrival:	2.0 °C	Eqlab Rep.:	ELAZARO
Folder Number:	368478			Proposal Number:	31723 - 4

Remarks:

	Parameter	Method	Results	Units	DQ	Limits MDL	Limits MRL	Limits MCL	Analysis Date	Analysis Time	Analysis By	Prep Method Date	Prep Method By	Prep Method
	Magnesium - Total	EPA 6010D	BDL	mg/L	U	0.20	2.00	--	02/28/2025	21:46	MSSC/	02/20/2025	--	Verification
	Manganese - Total	EPA 6010D	BDL	mg/L	U	0.005	0.050	--	02/28/2025	21:46	MSSC/	02/20/2025	--	Verification
	Nickel - Total	EPA 6010D	BDL	mg/L	U	0.005	0.025	--	02/28/2025	21:46	MSSC/	02/20/2025	--	Verification
	Potassium - Total	EPA 6010D	BDL	mg/L	U	0.20	1.00	--	02/28/2025	21:46	MSSC/	02/20/2025	--	Verification
	Selenium - Total	EPA 6010D	BDL	mg/L	U	0.03	0.10	--	02/28/2025	21:46	MSSC/	02/20/2025	--	Verification
	Silver - Total	EPA 6010D	BDL	mg/L	U	0.005	0.010	--	02/28/2025	21:46	MSSC/	02/20/2025	--	Verification
	Sodium - Total	EPA 6010D	BDL	mg/L	U	0.50	2.00	--	02/28/2025	21:46	MSSC/	02/20/2025	--	Verification
	Thallium - Total	EPA 6010D	BDL	mg/L	U	0.06	0.10	--	02/28/2025	21:46	MSSC/	02/20/2025	--	Verification
+	Silica - Total	EPA 6010D	BDL	mg/L	U	0.30	0.00	--	02/28/2025	21:46	MSSC	02/20/2025	--	Verification
+	Silicon - Total	EPA 6010D	BDL	mg/L	U	0.30	2.00	--	02/28/2025	21:46	MSSC/	02/20/2025	--	Verification
	Strontium - Total	EPA 6010D	BDL	mg/L	U	0.008	0.100	--	02/28/2025	21:46	MSSC/	02/20/2025	--	Verification
	Arsenic - Total	EPA 6010D	BDL	mg/L	U	0.01	0.10	--	02/28/2025	21:46	MSSC/	02/20/2025	--	Verification
	Antimony - Total	EPA 6010D	BDL	mg/L	U	0.01	0.10	--	02/28/2025	21:46	MSSC/	02/20/2025	--	Verification
	Vanadium - Total	EPA 6010D	BDL	mg/L	U	0.008	0.100	--	02/28/2025	21:46	MSSC/	02/20/2025	--	Verification
	Zinc - Total	EPA 6010D	BDL	mg/L	U	0.02	0.25	--	02/28/2025	21:46	MSSC/	02/20/2025	--	Verification

ND = Not Detected MCL = Maximum Contaminant Level BDL = Below Detection Limit DNI = Does Not Ignite MDL = Minimum Detection Limit N/A = Not Applicable
MO = Monitoring Only MRL = Minimum Reporting Level PTRL = Pattern Recognition Level. All results are calculated on a wet weight basis unless otherwise stated. All results relate only to this sample.
+ = Parameter is not accredited under EQLab's NELAP Certification

To: CMA ARCHITECTS & ENGINEERS LLP
P.O. BOX 11490
SAN JUAN PR 00922

Attn: ENG. PEDRO JANER
Source: **LOT 132-01 FIELD BLANK**
LOT 132-01 BAYAMON & TOA ALTA, PR

Project Name: EQB
Facility: LOT 132-01 BAYAMON & TOA ALTA
Description: DI WATER - Grab
Client Ref. #: N/A

Laboratory Test Report

This report shall not be reproduced, except in full, without the written consent of Environmental Quality Laboratories, Inc.

Sample Number:	**4142389**	Collected Date & Time:	**02/14/2025** 11:11	Date of Report:	03/13/2025
Work Order:	257-01-75	Received Date & Time:	02/14/2025 13:30	Collected By:	GFLORES - EQLAB045
Delivery Slip:	2025-01798	Temperature at Arrival:	2.0 °C	Eqlab Rep.:	ELAZARO
Folder Number:	368478			Proposal Number:	31723 - 4

Remarks:

					Limits			Analysis			Prep Method		
Parameter	Method	Results	Units	DQ	MDL	MRL	MCL	Date	Time	By	Date	By	Method
Aroclor 1016	EPA 8082A	ND	mg/L	U	0.00009	0.00010	--	03/08/2025	02:55	JSSM	02/19/2025	--	EPA 3510C
Aroclor 1221	EPA 8082A	ND	mg/L	U	0.00025	0.00050	--	03/08/2025	02:55	JSSM	02/19/2025	--	EPA 3510C
Aroclor 1232	EPA 8082A	ND	mg/L	U	0.00005	0.00010	--	03/08/2025	02:55	JSSM	02/19/2025	--	EPA 3510C
Aroclor 1242	EPA 8082A	ND	mg/L	U	0.00007	0.00010	--	03/08/2025	02:55	JSSM	02/19/2025	--	EPA 3510C
Aroclor 1248	EPA 8082A	ND	mg/L	U	0.00005	0.00010	--	03/08/2025	02:55	JSSM	02/19/2025	--	EPA 3510C
Aroclor 1254	EPA 8082A	ND	mg/L	U	0.00004	0.00010	--	03/08/2025	02:55	JSSM	02/19/2025	--	EPA 3510C
Aroclor 1260	EPA 8082A	ND	mg/L	U	0.00007	0.00010	--	03/08/2025	02:55	JSSM	02/19/2025	--	EPA 3510C
4,4-DDD	EPA 8081B	ND	µg/L	U	0.02	0.10	--	03/08/2025	10:31	JSSM	02/19/2025	--	EPA 3510C
4,4-DDE	EPA 8081B	ND	µg/L	U	0.02	0.10	--	03/08/2025	10:31	JSSM	02/19/2025	--	EPA 3510C
4,4-DDT	EPA 8081B	ND	µg/L	U	0.02	0.10	--	03/08/2025	10:31	JSSM	02/19/2025	--	EPA 3510C
Aldrin	EPA 8081B	ND	µg/L	U	0.03	0.10	--	03/08/2025	10:31	JSSM	02/19/2025	--	EPA 3510C
Alpha-BHC	EPA 8081B	ND	µg/L	U	0.04	0.10	--	03/08/2025	10:31	JSSM	02/19/2025	--	EPA 3510C
Alpha-Chlordane	EPA 8081B	ND	µg/L	U	0.03	0.16	--	03/08/2025	10:31	JSSM	02/19/2025	--	EPA 3510C
Beta - BHC	EPA 8081B	ND	µg/L	U	0.04	0.10	--	03/08/2025	10:31	JSSM	02/19/2025	--	EPA 3510C
Delta-BHC	EPA 8081B	ND	µg/L	U	0.04	0.10	--	03/08/2025	10:31	JSSM	02/19/2025	--	EPA 3510C

ND = Not Detected MCL = Maximum Contaminant Level BDL = Below Detection Limit DNI = Does Not Ignite MDL = Minimum Detection Limit N/A = Not Applicable
MO = Monitoring Only MRL = Minimum Reporting Level PTRL = Pattern Recognition Level. All results are calculated on a wet weight basis unless otherwise stated. All results relate only to this sample.
+ = Parameter is not accredited under EQLab's NELAP Certification

To: CMA ARCHITECTS & ENGINEERS LLP
P.O. BOX 11490
SAN JUAN PR 00922

Attn: ENG. PEDRO JANER
Source: **LOT 132-01 FIELD BLANK**
LOT 132-01 BAYAMON & TOA ALTA, PR

Project Name: EQB
Facility: LOT 132-01 BAYAMON & TOA ALTA
Description: DI WATER - Grab
Client Ref. #: N/A

eqlab ENVIRONMENTAL QUALITY LABORATORIES, INC.

Laboratory Test Report

This report shall not be reproduced, except in full, without the written consent of Environmental Quality Laboratories, Inc.

Sample Number:	**4142389**	Collected Date & Time:	**02/14/2025** 11:11	Date of Report:	03/13/2025
Work Order:	257-01-75	Received Date & Time:	02/14/2025 13:30	Collected By:	GFLORES - EQLAB045
Delivery Slip:	2025-01798	Temperature at Arrival:	2.0 °C	Eqlab Rep.:	ELAZARO
Folder Number:	368478			Proposal Number:	31723 - 4

Remarks:

						Limits			Analysis			Prep Method		
	Parameter	Method	Results	Units	DQ	MDL	MRL	MCL	Date	Time	By	Date	By	Method
	Dieldrin	EPA 8081B	ND	µg/L	U	0.02	0.10	--	03/08/2025	10:31	JSSM	02/19/2025	--	EPA 3510C
	Endosulfan I	EPA 8081B	ND	µg/L	U	0.02	0.10	--	03/08/2025	10:31	JSSM	02/19/2025	--	EPA 3510C
	Endosulfan II	EPA 8081B	ND	µg/L	U	0.04	0.10	--	03/08/2025	10:31	JSSM	02/19/2025	--	EPA 3510C
	Endosulfan sulfate	EPA 8081B	ND	µg/L	U	0.05	0.10	--	03/08/2025	10:31	JSSM	02/19/2025	--	EPA 3510C
	Endrin	EPA 8081B	ND	µg/L	U	0.06	0.10	--	03/08/2025	10:31	JSSM	02/19/2025	--	EPA 3510C
	Endrin aldehyde	EPA 8081B	ND	µg/L	U	0.02	0.10	--	03/08/2025	10:31	JSSM	02/19/2025	--	EPA 3510C
	Gamma - BHC	EPA 8081B	ND	µg/L	U	0.02	0.10	--	03/08/2025	10:31	JSSM	02/19/2025	--	EPA 3510C
	Gamma-Chlordane	EPA 8081B	ND	µg/L	U	0.03	0.16	--	03/08/2025	10:31	JSSM	02/19/2025	--	EPA 3510C
	Heptachlor	EPA 8081B	ND	µg/L	U	0.02	0.10	--	03/08/2025	10:31	JSSM	02/19/2025	--	EPA 3510C
	Heptachlor epoxide	EPA 8081B	ND	µg/L	U	0.02	0.10	--	03/08/2025	10:31	JSSM	02/19/2025	--	EPA 3510C
+	Hexachlorocyclopentadiene	EPA 8081B	ND	µg/L	U	0.10	1.00	--	03/08/2025	10:31	JSSM	02/19/2025	--	EPA 3510C
	Methoxychlor	EPA 8081B	ND	µg/L	U	0.04	0.16	--	03/08/2025	10:31	JSSM	02/19/2025	--	EPA 3510C
	Toxaphene	EPA 8081B	ND	µg/L	U	0.60	1.00	--	03/08/2025	09:38	JSSM	02/19/2025	--	EPA 3510C
	Acetone	EPA 8260D	ND	µg/L	U	12.0	15.0	--	02/24/2025	21:41	HMTD	02/24/2025	--	EPA 5030B
	Benzene	EPA 8260D	ND	µg/L	U	1.2	3.0	--	02/24/2025	21:41	HMTD	02/24/2025	--	EPA 5030B

ENVIRONMENTAL QUALITY LABORATORIES, INC.
60 E STREET, MINILLAS INDUSTRIAL PARK, BAYAMON, PR 00959
PO BOX 11458 SANTURCE, PR 00910-1458 TEL. (787) 288-6420 FAX (787) 288-6465 www.eqlab.com

ACCREDITED IN ACCORDANCE WITH nelac
The results presented herein meet all NELAC requirements.
Refer to eqlab certification number E87783 at www.eqlab.com.

PRDOH Certified
EPA ID PR00014

To: CMA ARCHITECTS & ENGINEERS LLP
P.O. BOX 11490
SAN JUAN PR 00922

Attn: ENG. PEDRO JANER
Source: **LOT 132-01 FIELD BLANK**
LOT 132-01 BAYAMON & TOA ALTA, PR

Project Name: EQB
Facility: LOT 132-01 BAYAMON & TOA ALTA
Description: DI WATER - Grab
Client Ref. #: N/A

Laboratory Test Report

This report shall not be reproduced, except in full, without the written consent of Environmental Quality Laboratories, Inc.

Sample Number:	**4142389**	Collected Date & Time:	**02/14/2025** 11:11	Date of Report:	03/13/2025
Work Order:	257-01-75	Received Date & Time:	02/14/2025 13:30	Collected By:	GFLORES - EQLAB045
Delivery Slip:	2025-01798	Temperature at Arrival:	2.0 °C	Eqlab Rep.:	ELAZARO
Folder Number:	368478			Proposal Number:	31723 - 4

Remarks:

					Limits			Analysis			Prep Method		
Parameter	Method	Results	Units	DQ	MDL	MRL	MCL	Date	Time	By	Date	By	Method
Bromodichloromethane	EPA 8260D	ND	µg/L	U	1.2	3.0	--	02/24/2025	21:41	HMTD	02/24/2025	--	EPA 5030B
Bromoform	EPA 8260D	ND	µg/L	U	1.2	3.0	--	02/24/2025	21:41	HMTD	02/24/2025	--	EPA 5030B
Bromomethane	EPA 8260D	ND	µg/L	U	2.0	3.0	--	02/24/2025	21:41	HMTD	02/24/2025	--	EPA 5030B
2-Butanone	EPA 8260D	ND	µg/L	U	11.0	15.0	--	02/24/2025	21:41	HMTD	02/24/2025	--	EPA 5030B
Carbon disulfide	EPA 8260D	ND	µg/L	U	7.0	15.0	--	02/24/2025	21:41	HMTD	02/24/2025	--	EPA 5030B
Carbon tetrachloride	EPA 8260D	ND	µg/L	U	1.2	3.0	--	02/24/2025	21:41	HMTD	02/24/2025	--	EPA 5030B
Chlorobenzene	EPA 8260D	ND	µg/L	U	1.2	3.0	--	02/24/2025	21:41	HMTD	02/24/2025	--	EPA 5030B
Chloroethane	EPA 8260D	ND	µg/L	U	1.2	3.0	--	02/24/2025	21:41	HMTD	02/24/2025	--	EPA 5030B
Chloroform	EPA 8260D	ND	µg/L	U	1.2	3.0	--	02/24/2025	21:41	HMTD	02/24/2025	--	EPA 5030B
Chloromethane	EPA 8260D	ND	µg/L	U	1.2	3.0	--	02/24/2025	21:41	HMTD	02/24/2025	--	EPA 5030B
Dibromochloromethane	EPA 8260D	ND	µg/L	U	1.2	3.0	--	02/24/2025	21:41	HMTD	02/24/2025	--	EPA 5030B
1,1-Dichloroethane	EPA 8260D	ND	µg/L	U	2.0	3.0	--	02/24/2025	21:41	HMTD	02/24/2025	--	EPA 5030B
1,1-Dichloroethene	EPA 8260D	ND	µg/L	U	1.2	3.0	--	02/24/2025	21:41	HMTD	02/24/2025	--	EPA 5030B
1,2-Dichloroethane	EPA 8260D	ND	µg/L	U	1.2	3.0	--	02/24/2025	21:41	HMTD	02/24/2025	--	EPA 5030B
1,2-Dichloropropane	EPA 8260D	ND	µg/L	U	1.2	3.0	--	02/24/2025	21:41	HMTD	02/24/2025	--	EPA 5030B

To: CMA ARCHITECTS & ENGINEERS LLP
P.O. BOX 11490
SAN JUAN PR 00922

Attn: ENG. PEDRO JANER
Source: **LOT 132-01 FIELD BLANK**
LOT 132-01 BAYAMON & TOA ALTA, PR

Project Name: EQB
Facility: LOT 132-01 BAYAMON & TOA ALTA
Description: DI WATER - Grab
Client Ref. #: N/A

Laboratory Test Report

This report shall not be reproduced, except in full, without the written consent of Environmental Quality Laboratories, Inc.

Sample Number:	**4142389**	Collected Date & Time:	**02/14/2025** 11:11	Date of Report:	03/13/2025
Work Order:	257-01-75	Received Date & Time:	02/14/2025 13:30	Collected By:	GFLORES - EQLAB045
Delivery Slip:	2025-01798	Temperature at Arrival:	2.0 °C	Eqlab Rep.:	ELAZARO
Folder Number:	368478			Proposal Number:	31723 - 4

Remarks:

					Limits			Analysis			Prep Method		
Parameter	Method	Results	Units	DQ	MDL	MRL	MCL	Date	Time	By	Date	By	Method
cis-1,3-Dichloropropene	EPA 8260D	ND	µg/L	U	1.2	3.0	--	02/24/2025	21:41	HMTD	02/24/2025	--	EPA 5030B
trans-1,3-Dichloropropene	EPA 8260D	ND	µg/L	U	1.2	3.0	--	02/24/2025	21:41	HMTD	02/24/2025	--	EPA 5030B
Ethylbenzene	EPA 8260D	ND	µg/L	U	1.2	3.0	--	02/24/2025	21:41	HMTD	02/24/2025	--	EPA 5030B
2-Hexanone	EPA 8260D	ND	µg/L	U	12.0	15.0	--	02/24/2025	21:41	HMTD	02/24/2025	--	EPA 5030B
Dichloromethane	EPA 8260D	ND	µg/L	U	1.2	3.0	--	02/24/2025	21:41	HMTD	02/24/2025	--	EPA 5030B
4-Methyl-2-pentanone	EPA 8260D	ND	µg/L	U	12.0	15.0	--	02/24/2025	21:41	HMTD	02/24/2025	--	EPA 5030B
Styrene	EPA 8260D	ND	µg/L	U	1.2	3.0	--	02/24/2025	21:41	HMTD	02/24/2025	--	EPA 5030B
1,1,1-Trichloroethane	EPA 8260D	ND	µg/L	U	1.2	3.0	--	02/24/2025	21:41	HMTD	02/24/2025	--	EPA 5030B
1,1,2-Trichloroethane	EPA 8260D	ND	µg/L	U	1.2	3.0	--	02/24/2025	21:41	HMTD	02/24/2025	--	EPA 5030B
1,1,1,2-Tetrachloroethane	EPA 8260D	ND	µg/L	U	1.2	3.0	--	02/24/2025	21:41	HMTD	02/24/2025	--	EPA 5030B
Tetrachloroethene	EPA 8260D	ND	µg/L	U	1.2	3.0	--	02/24/2025	21:41	HMTD	02/24/2025	--	EPA 5030B
Toluene	EPA 8260D	ND	µg/L	U	1.2	3.0	--	02/24/2025	21:41	HMTD	02/24/2025	--	EPA 5030B
Trichloroethene	EPA 8260D	ND	µg/L	U	2.0	3.0	--	02/24/2025	21:41	HMTD	02/24/2025	--	EPA 5030B
Vinyl chloride	EPA 8260D	ND	µg/L	U	2.0	3.0	--	02/24/2025	21:41	HMTD	02/24/2025	--	EPA 5030B
m,p-Xylene	EPA 8260D	ND	µg/L	U	1.8	6.0	--	02/24/2025	21:41	HMTD	02/24/2025	--	EPA 5030B

To: CMA ARCHITECTS & ENGINEERS LLP
P.O. BOX 11490
SAN JUAN PR 00922

Attn: ENG. PEDRO JANER
Source: **LOT 132-01 FIELD BLANK**
LOT 132-01 BAYAMON & TOA ALTA, PR

Project Name: EQB
Facility: LOT 132-01 BAYAMON & TOA ALTA
Description: DI WATER - Grab
Client Ref. #: N/A

Laboratory Test Report

This report shall not be reproduced, except in full, without the written consent of Environmental Quality Laboratories, Inc.

Sample Number:	**4142389**	Collected Date & Time:	**02/14/2025** 11:11	Date of Report:	03/13/2025
Work Order:	257-01-75	Received Date & Time:	02/14/2025 13:30	Collected By:	GFLORES - EQLAB045
Delivery Slip:	2025-01798	Temperature at Arrival:	2.0 °C	Eqlab Rep.:	ELAZARO
Folder Number:	368478			Proposal Number:	31723 - 4

Remarks:

					Limits			Analysis			Prep Method		
Parameter	Method	Results	Units	DQ	MDL	MRL	MCL	Date	Time	By	Date	By	Method
o-Xylene	EPA 8260D	ND	µg/L	U	2.3	3.0	--	02/24/2025	21:41	HMTD	02/24/2025	--	EPA 5030B
cis-1,2-Dichloroethene	EPA 8260D	ND	µg/L	U	1.2	3.0	--	02/24/2025	21:41	HMTD	02/24/2025	--	EPA 5030B
trans-1,2-Dichloroethene	EPA 8260D	ND	µg/L	U	1.2	3.0	--	02/24/2025	21:41	HMTD	02/24/2025	--	EPA 5030B
Bromochloromethane	EPA 8260D	ND	µg/L	U	1.2	3.0	--	02/24/2025	21:41	HMTD	02/24/2025	--	EPA 5030B
1,2-Dibromoethane	EPA 8260D	ND	µg/L	U	1.2	3.0	--	02/24/2025	21:41	HMTD	02/24/2025	--	EPA 5030B
1,2-Dibromo-3-chloropropane	EPA 8260D	ND	µg/L	U	1.2	3.0	--	02/24/2025	21:41	HMTD	02/24/2025	--	EPA 5030B
o-Dichlorobenzene	EPA 8260D	ND	µg/L	U	1.0	3.0	--	02/24/2025	21:41	HMTD	02/24/2025	--	EPA 5030B
1,3-Dichlorobenzene	EPA 8260D	ND	µg/L	U	1.2	3.0	--	02/24/2025	21:41	HMTD	02/24/2025	--	EPA 5030B
1,4-Dichlorobenzene	EPA 8260D	ND	µg/L	U	1.2	3.0	--	02/24/2025	21:41	HMTD	02/24/2025	--	EPA 5030B
1,2,4-Trichlorobenzene	EPA 8260D	ND	µg/L	U	1.2	3.0	--	02/24/2025	21:41	HMTD	02/24/2025	--	EPA 5030B
1,1,2,2-Tetrachloroethane	EPA 8260D	ND	µg/L	U	1.2	3.0	--	02/24/2025	21:41	HMTD	02/24/2025	--	EPA 5030B
Phenol	EPA 8270E	ND	µg/L	U	0.25	1.00	--	02/19/2025	23:55	MDSL	02/19/2025	RMR	EPA 3510C
2-Chlorophenol	EPA 8270E	ND	µg/L	U	0.20	1.00	--	02/19/2025	23:55	MDSL	02/19/2025	RMR	EPA 3510C
N-Nitrosodi-n-propylamine	EPA 8270E	ND	µg/L	U	0.20	1.00	--	02/19/2025	23:55	MDSL	02/19/2025	RMR	EPA 3510C
Hexachloroethane	EPA 8270E	ND	µg/L	U	0.20	1.00	--	02/19/2025	23:55	MDSL	02/19/2025	RMR	EPA 3510C

To: CMA ARCHITECTS & ENGINEERS LLP
P.O. BOX 11490
SAN JUAN PR 00922

Attn: ENG. PEDRO JANER
Source: **LOT 132-01 FIELD BLANK**
LOT 132-01 BAYAMON & TOA ALTA, PR

Project Name: EQB
Facility: LOT 132-01 BAYAMON & TOA ALTA
Description: DI WATER - Grab
Client Ref. #: N/A

Laboratory Test Report

This report shall not be reproduced, except in full, without the written consent of Environmental Quality Laboratories, Inc.

Sample Number:	**4142389**	Collected Date & Time:	**02/14/2025** 11:11	Date of Report:	03/13/2025
Work Order:	257-01-75	Received Date & Time:	02/14/2025 13:30	Collected By:	GFLORES - EQLAB045
Delivery Slip:	2025-01798	Temperature at Arrival:	2.0 °C	Eqlab Rep.:	ELAZARO
Folder Number:	368478			Proposal Number:	31723 - 4

Remarks:

					Limits			Analysis			Prep Method		
Parameter	Method	Results	Units	DQ	MDL	MRL	MCL	Date	Time	By	Date	By	Method
Nitrobenzene	EPA 8270E	ND	µg/L	U	0.85	1.00	--	02/19/2025	23:55	MDSL	02/19/2025	RMR	EPA 3510C
Isophorone	EPA 8270E	ND	µg/L	U	0.20	1.00	--	02/19/2025	23:55	MDSL	02/19/2025	RMR	EPA 3510C
2-Nitrophenol	EPA 8270E	ND	µg/L	U	0.20	1.00	--	02/19/2025	23:55	MDSL	02/19/2025	RMR	EPA 3510C
2,4-Dimethylphenol	EPA 8270E	ND	µg/L	U	0.20	1.00	--	02/19/2025	23:55	MDSL	02/19/2025	RMR	EPA 3510C
2,4-Dinitrophenol	EPA 8270E	ND	µg/L	U	1.35	10.00	--	02/19/2025	23:55	MDSL	02/19/2025	RMR	EPA 3510C
2,4-Dichlorophenol	EPA 8270E	ND	µg/L	U	0.20	1.00	--	02/19/2025	23:55	MDSL	02/19/2025	RMR	EPA 3510C
2,6-Dinitrotoluene	EPA 8270E	ND	µg/L	U	0.30	1.00	--	02/19/2025	23:55	MDSL	02/19/2025	RMR	EPA 3510C
2,4-Dinitrotoluene	EPA 8270E	ND	µg/L	U	0.20	1.00	--	02/19/2025	23:55	MDSL	02/19/2025	RMR	EPA 3510C
2-Methylnaphthalene	EPA 8270E	ND	µg/L	U	0.20	1.00	--	02/19/2025	23:55	MDSL	02/19/2025	RMR	EPA 3510C
2,4,5-Trichlorophenol	EPA 8270E	ND	µg/L	U	0.20	1.00	--	02/19/2025	23:55	MDSL	02/19/2025	RMR	EPA 3510C
2,4,6-Trichlorophenol	EPA 8270E	ND	µg/L	U	0.20	1.00	--	02/19/2025	23:55	MDSL	02/19/2025	RMR	EPA 3510C
4-Nitrophenol	EPA 8270E	ND	µg/L	U	1.10	10.00	--	02/19/2025	23:55	MDSL	02/19/2025	RMR	EPA 3510C
4-Chlorophenyl phenyl ether	EPA 8270E	ND	µg/L	U	0.20	1.00	--	02/19/2025	23:55	MDSL	02/19/2025	RMR	EPA 3510C
4-Bromophenyl phenyl ether	EPA 8270E	ND	µg/L	U	0.20	1.00	--	02/19/2025	23:55	MDSL	02/19/2025	RMR	EPA 3510C
2-Chloronaphthalene	EPA 8270E	ND	µg/L	U	0.20	1.00	--	02/19/2025	23:55	MDSL	02/19/2025	RMR	EPA 3510C

To: CMA ARCHITECTS & ENGINEERS LLP
P.O. BOX 11490
SAN JUAN PR 00922

Attn: ENG. PEDRO JANER
Source: **LOT 132-01 FIELD BLANK**
LOT 132-01 BAYAMON & TOA ALTA, PR

Project Name: EQB
Facility: LOT 132-01 BAYAMON & TOA ALTA
Description: DI WATER - Grab
Client Ref. #: N/A

Laboratory Test Report

This report shall not be reproduced, except in full, without the written consent of Environmental Quality Laboratories, Inc.

Sample Number:	**4142389**	Collected Date & Time:	**02/14/2025** 11:11	Date of Report:	03/13/2025
Work Order:	257-01-75	Received Date & Time:	02/14/2025 13:30	Collected By:	GFLORES - EQLAB045
Delivery Slip:	2025-01798	Temperature at Arrival:	2.0 °C	Eqlab Rep.:	ELAZARO
Folder Number:	368478			Proposal Number:	31723 - 4

Remarks:

					Limits			Analysis			Prep Method		
Parameter	Method	Results	Units	DQ	MDL	MRL	MCL	Date	Time	By	Date	By	Method
Acenaphthylene	EPA 8270E	ND	µg/L	U	0.20	1.00	--	02/19/2025	23:55	MDSL	02/19/2025	RMR	EPA 3510C
Acenaphthene	EPA 8270E	ND	µg/L	U	0.20	1.00	--	02/19/2025	23:55	MDSL	02/19/2025	RMR	EPA 3510C
Anthracene	EPA 8270E	ND	µg/L	U	0.20	1.00	--	02/19/2025	23:55	MDSL	02/19/2025	RMR	EPA 3510C
Benzo(b)fluoranthene	EPA 8270E	ND	µg/L	U	0.30	1.00	--	02/19/2025	23:55	MDSL	02/19/2025	RMR	EPA 3510C
Benzo(k)fluoranthene	EPA 8270E	ND	µg/L	U	0.20	1.00	--	02/19/2025	23:55	MDSL	02/19/2025	RMR	EPA 3510C
Benzo(g,h,i)perylene	EPA 8270E	ND	µg/L	U	0.20	1.00	--	02/19/2025	23:55	MDSL	02/19/2025	RMR	EPA 3510C
Butyl benzyl phthalate	EPA 8270E	ND	µg/L	U	0.20	1.00	--	02/19/2025	23:55	MDSL	02/19/2025	RMR	EPA 3510C
Hexachlorobenzene	EPA 8270E	ND	µg/L	U	0.20	1.00	--	02/19/2025	23:55	MDSL	02/19/2025	RMR	EPA 3510C
Hexachlorocyclopentadiene	EPA 8270E	ND	µg/L	U	1.80	10.00	--	02/19/2025	23:55	MDSL	02/19/2025	RMR	EPA 3510C
Fluoranthene	EPA 8270E	ND	µg/L	U	0.20	1.00	--	02/19/2025	23:55	MDSL	02/19/2025	RMR	EPA 3510C
Chrysene	EPA 8270E	ND	µg/L	U	0.20	1.00	--	02/19/2025	23:55	MDSL	02/19/2025	RMR	EPA 3510C
Di-n-octyl phthalate	EPA 8270E	ND	µg/L	U	0.25	1.00	--	02/19/2025	23:55	MDSL	02/19/2025	RMR	EPA 3510C
Dibenzo(a,h)anthracene	EPA 8270E	ND	µg/L	U	0.20	1.00	--	02/19/2025	23:55	MLSL	02/19/2025	RMR	EPA 3510C
Diethyl phthalate	EPA 8270E	ND	µg/L	U	0.20	1.00	--	02/19/2025	23:55	MDSL	02/19/2025	RMR	EPA 3510C
Naphthalene	EPA 8270E	ND	µg/L	U	0.20	1.00	--	02/19/2025	23:55	MDSL	02/19/2025	RMR	EPA 3510C

To: CMA ARCHITECTS & ENGINEERS LLP
P.O. BOX 11490
SAN JUAN PR 00922

Attn: ENG. PEDRO JANER
Source: **LOT 132-01 FIELD BLANK**
LOT 132-01 BAYAMON & TOA ALTA, PR

Project Name: EQB
Facility: LOT 132-01 BAYAMON & TOA ALTA
Description: DI WATER - Grab
Client Ref. #: N/A

Laboratory Test Report

This report shall not be reproduced, except in full, without the written consent of Environmental Quality Laboratories, Inc.

Sample Number:	**4142389**	Collected Date & Time:	**02/14/2025** 11:11	Date of Report:	03/13/2025
Work Order:	257-01-75	Received Date & Time:	02/14/2025 13:30	Collected By:	GFLORES - EQLAB045
Delivery Slip:	2025-01798	Temperature at Arrival:	2.0 °C	Eqlab Rep.:	ELAZARO
Folder Number:	368478			Proposal Number:	31723 - 4

Remarks:

					Limits			Analysis			Prep Method		
Parameter	Method	Results	Units	DQ	MDL	MRL	MCL	Date	Time	By	Date	By	Method
Pentachlorophenol	EPA 8270E	ND	µg/L	U	1.10	10.00	--	02/19/2025	23:55	MDSL	02/19/2025	RMR	EPA 3510C
Phenanthrene	EPA 8270E	ND	µg/L	U	0.20	1.00	--	02/19/2025	23:55	MDSL	02/19/2025	RMR	EPA 3510C
Pyrene	EPA 8270E	ND	µg/L	U	0.20	1.00	--	02/19/2025	23:55	MDSL	02/19/2025	RMR	EPA 3510C
Indeno(1,2,3-cd)pyrene	EPA 8270E	ND	µg/L	U	0.20	1.00	--	02/19/2025	23:55	MDSL	02/19/2025	RMR	EPA 3510C
N-Nitrosodiphenylamine	EPA 8270E	ND	µg/L	U	0.20	1.00	--	02/19/2025	23:55	MDSL	02/19/2025	RMR	EPA 3510C
Di-n-butyl phthalate	EPA 8270E	ND	µg/L	U	0.20	1.00	--	02/19/2025	23:55	MDSL	02/19/2025	RMR	EPA 3510C
2-Methyl-4,6-dinitrophenol	EPA 8270E	ND	µg/L	U	1.20	10.00	--	02/19/2025	23:55	MDSL	02/19/2025	RMR	EPA 3510C
1,2-Dichlorobenzene	EPA 8270E	ND	µg/L	U	0.20	1.00	--	02/19/2025	23:55	MLSL	02/19/2025	RMR	EPA 3510C
1,3-Dichlorobenzene	EPA 8270E	ND	µg/L	U	0.20	1.00	--	02/19/2025	23:55	MDSL	02/19/2025	RMR	EPA 3510C
1,4-Dichlorobenzene	EPA 8270E	ND	µg/L	U	0.20	1.00	--	02/19/2025	23:55	MDSL	02/19/2025	RMR	EPA 3510C
Bis(2-chloroethyl) ether	EPA 8270E	ND	µg/L	U	0.20	1.00	--	02/19/2025	23:55	MDSL	02/19/2025	RMR	EPA 3510C
Bis(2-chloroethoxy)methane	EPA 8270E	ND	µg/L	U	0.25	1.00	--	02/19/2025	23:55	MDSL	02/19/2025	RMR	EPA 3510C
Di(2-ethylhexyl)phthalate	EPA 8270E	ND	µg/L	U	0.20	1.00	--	02/19/2025	23:55	MDSL	02/19/2025	RMR	EPA 3510C
4-Chloro-3-methylphenol	EPA 8270E	ND	µg/L	U	0.20	1.00	--	02/19/2025	23:55	MDSL	02/19/2025	RMR	EPA 3510C
Benzo[a]pyrene	EPA 8270E	ND	µg/L	U	0.25	1.00	--	02/19/2025	23:55	MDSL	02/19/2025	RMR	EPA 3510C

To: CMA ARCHITECTS & ENGINEERS LLP
P.O. BOX 11490
SAN JUAN PR 00922

Attn: ENG. PEDRO JANER
Source: **LOT 132-01 FIELD BLANK**
LOT 132-01 BAYAMON & TOA ALTA, PR

Project Name: EQB
Facility: LOT 132-01 BAYAMON & TOA ALTA
Description: DI WATER - Grab
Client Ref. #: N/A

Laboratory Test Report

This report shall not be reproduced, except in full, without the written consent of Environmental Quality Laboratories, Inc.

Sample Number:	**4142389**	Collected Date & Time:	**02/14/2025** 11:11	Date of Report:	03/13/2025
Work Order:	257-01-75	Received Date & Time:	02/14/2025 13:30	Collected By:	GFLORES - EQLAB045
Delivery Slip:	2025-01798	Temperature at Arrival:	2.0 °C	Eqlab Rep.:	ELAZARO
Folder Number:	368478			Proposal Number:	31723 - 4

Remarks:

					Limits			Analysis			Prep Method		
Parameter	Method	Results	Units	DQ	MDL	MRL	MCL	Date	Time	By	Date	By	Method
Dimethyl phthalate	EPA 8270E	ND	µg/L	U	0.20	1.00	--	02/19/2025	23:55	MDSL	02/19/2025	RMR	EPA 3510C
3,3-Dichlorobenzidine	EPA 8270E	ND	µg/L	U	0.35	1.00	--	02/19/2025	23:55	MDSL	02/19/2025	RMR	EPA 3510C
Fluorene	EPA 8270E	ND	µg/L	U	0.20	1.00	--	02/19/2025	23:55	MDSL	02/19/2025	RMR	EPA 3510C
Hexachlorobutadiene	EPA 8270E	ND	µg/L	U	0.20	1.00	--	02/19/2025	23:55	MDSL	02/19/2025	RMR	EPA 3510C
Benzo(a)anthracene	EPA 8270E	ND	µg/L	U	0.20	1.00	--	02/19/2025	23:55	MLSL	02/19/2025	RMR	EPA 3510C

SONIA PICHARDO RODRIGUEZ Químico Licenciado LICENCIA NUM. 43

Certified by Laboratory Director

ND = Not Detected MCL = Maximum Contaminant Level BDL = Below Detection Limit DNI = Does Not Ignite MDL = Minimum Detection Limit N/A = Not Applicable
MO = Monitoring Only MRL = Minimum Reporting Level PTRL = Pattern Recognition Level. All results are calculated on a wet weight basis unless otherwise stated. All results relate only to this sample.
+ = Parameter is not accredited under EQLab's NELAP Certification

To: CMA ARCHITECTS & ENGINEERS LLP
P.O. BOX 11490
SAN JUAN PR 00922

Attn: ENG. PEDRO JANER
Source: **LOT 132-01 TRIP BLANK**
LOT 132-01 BAYAMON & TOA ALTA, PR

Project Name: EQB
Facility: LOT 132-01 BAYAMON & TOA ALTA
Description: DI WATER - Grab
Client Ref. #: N/A

Laboratory Test Report

This report shall not be reproduced, except in full, without the written consent of Environmental Quality Laboratories, Inc.

Sample Number:	**4142391**	Collected Date & Time:	**02/14/2025** 06:00	Date of Report:	03/13/2025
Work Order:	257-01-75	Received Date & Time:	02/14/2025 13:30	Collected By:	GFLORES - EQLAB045
Delivery Slip:	2025-01798	Temperature at Arrival:	2.0 °C	Eqlab Rep.:	ELAZARO
Folder Number:	368478			Proposal Number:	31723 - 4

Remarks:

					Limits			Analysis			Prep Method		
Parameter	Method	Results	Units	DQ	MDL	MRL	MCL	Date	Time	By	Date	By	Method
TPH as GRO (C6-C10)	EPA 8015B	ND	µg/L	U	60.0	250.0	--	02/22/2025	08:00	MLSL	02/21/2025	--	EPA 5030B
Acetone	EPA 8260D	ND	µg/L	U	12.0	15.0	--	02/24/2025	22:07	HMTD	02/24/2025	--	EPA 5030B
Benzene	EPA 8260D	ND	µg/L	U	1.2	3.0	--	02/24/2025	22:07	HMTD	02/24/2025	--	EPA 5030B
Bromodichloromethane	EPA 8260D	ND	µg/L	U	1.2	3.0	--	02/24/2025	22:07	HMTD	02/24/2025	--	EPA 5030B
Bromoform	EPA 8260D	ND	µg/L	U	1.2	3.0	--	02/24/2025	22:07	HMTD	02/24/2025	--	EPA 5030B
Bromomethane	EPA 8260D	ND	µg/L	U	2.0	3.0	--	02/24/2025	22:07	HMTD	02/24/2025	--	EPA 5030B
2-Butanone	EPA 8260D	ND	µg/L	U	11.0	15.0	--	02/24/2025	22:07	HMTD	02/24/2025	--	EPA 5030B
Carbon disulfide	EPA 8260D	ND	µg/L	U	7.0	15.0	--	02/24/2025	22:07	HMTD	02/24/2025	--	EPA 5030B
Carbon tetrachloride	EPA 8260D	ND	µg/L	U	1.2	3.0	--	02/24/2025	22:07	HMTD	02/24/2025	--	EPA 5030B
Chlorobenzene	EPA 8260D	ND	µg/L	U	1.2	3.0	--	02/24/2025	22:07	HMTD	02/24/2025	--	EPA 5030B
Chloroethane	EPA 8260D	ND	µg/L	U	1.2	3.0	--	02/24/2025	22:07	HMTD	02/24/2025	--	EPA 5030B
Chloroform	EPA 8260D	ND	µg/L	U	1.2	3.0	--	02/24/2025	22:07	HMTD	02/24/2025	--	EPA 5030B
Chloromethane	EPA 8260D	ND	µg/L	U	1.2	3.0	--	02/24/2025	22:07	HMTD	02/24/2025	--	EPA 5030B
Dibromochloromethane	EPA 8260D	ND	µg/L	U	1.2	3.0	--	02/24/2025	22:07	HMTD	02/24/2025	--	EPA 5030B

To: CMA ARCHITECTS & ENGINEERS LLP
P.O. BOX 11490
SAN JUAN PR 00922

Attn: ENG. PEDRO JANER
Source: **LOT 132-01 TRIP BLANK**
LOT 132-01 BAYAMON & TOA ALTA, PR

Project Name: EQB
Facility: LOT 132-01 BAYAMON & TOA ALTA
Description: DI WATER - Grab
Client Ref. #: N/A

Laboratory Test Report

This report shall not be reproduced, except in full, without the written consent of Environmental Quality Laboratories, Inc.

Sample Number:	**4142391**	Collected Date & Time:	**02/14/2025** 06:00	Date of Report:	03/13/2025
Work Order:	257-01-75	Received Date & Time:	02/14/2025 13:30	Collected By:	GFLORES - EQLAB045
Delivery Slip:	2025-01798	Temperature at Arrival:	2.0 °C	Eqlab Rep.:	ELAZARO
Folder Number:	368478			Proposal Number:	31723 - 4

Remarks:

					Limits			Analysis			Prep Method		
Parameter	Method	Results	Units	DQ	MDL	MRL	MCL	Date	Time	By	Date	By	Method
1,1-Dichloroethane	EPA 8260D	ND	µg/L	U	2.0	3.0	--	02/24/2025	22:07	HMTD	02/24/2025	--	EPA 5030B
1,1-Dichloroethene	EPA 8260D	ND	µg/L	U	1.2	3.0	--	02/24/2025	22:07	HMTD	02/24/2025	--	EPA 5030B
1,2-Dichloroethane	EPA 8260D	ND	µg/L	U	1.2	3.0	--	02/24/2025	22:07	HMTD	02/24/2025	--	EPA 5030B
1,2-Dichloropropane	EPA 8260D	ND	µg/L	U	1.2	3.0	--	02/24/2025	22:07	HMTD	02/24/2025	--	EPA 5030B
cis-1,3-Dichloropropene	EPA 8260D	ND	µg/L	U	1.2	3.0	--	02/24/2025	22:07	HMTD	02/24/2025	--	EPA 5030B
trans-1,3-Dichloropropene	EPA 8260D	ND	µg/L	U	1.2	3.0	--	02/24/2025	22:07	HMTD	02/24/2025	--	EPA 5030B
Ethylbenzene	EPA 8260D	ND	µg/L	U	1.2	3.0	--	02/24/2025	22:07	HMTD	02/24/2025	--	EPA 5030B
2-Hexanone	EPA 8260D	ND	µg/L	U	12.0	15.0	--	02/24/2025	22:07	HMTD	02/24/2025	--	EPA 5030B
Dichloromethane	EPA 8260D	ND	µg/L	U	1.2	3.0	--	02/24/2025	22:07	HMTD	02/24/2025	--	EPA 5030B
4-Methyl-2-pentanone	EPA 8260D	ND	µg/L	U	12.0	15.0	--	02/24/2025	22:07	HMTD	02/24/2025	--	EPA 5030B
Styrene	EPA 8260D	ND	µg/L	U	1.2	3.0	--	02/24/2025	22:07	HMTD	02/24/2025	--	EPA 5030B
1,1,1-Trichloroethane	EPA 8260D	ND	µg/L	U	1.2	3.0	--	02/24/2025	22:07	HMTD	02/24/2025	--	EPA 5030B
1,1,2-Trichloroethane	EPA 8260D	ND	µg/L	U	1.2	3.0	--	02/24/2025	22:07	HMTD	02/24/2025	--	EPA 5030B
1,1,1,2-Tetrachloroethane	EPA 8260D	ND	µg/L	U	1.2	3.0	--	02/24/2025	22:07	HMTD	02/24/2025	--	EPA 5030B

To: CMA ARCHITECTS & ENGINEERS LLP
P.O. BOX 11490
SAN JUAN PR 00922

Attn: ENG. PEDRO JANER
Source: **LOT 132-01 TRIP BLANK**
LOT 132-01 BAYAMON & TOA ALTA, PR

Project Name: EQB
Facility: LOT 132-01 BAYAMON & TOA ALTA
Description: DI WATER - Grab
Client Ref. #: N/A

Laboratory Test Report

This report shall not be reproduced, except in full, without the written consent of Environmental Quality Laboratories, Inc.

Sample Number:	**4142391**	Collected Date & Time:	**02/14/2025** 06:00	Date of Report:	03/13/2025
Work Order:	257-01-75	Received Date & Time:	02/14/2025 13:30	Collected By:	GFLORES - EQLAB045
Delivery Slip:	2025-01798	Temperature at Arrival:	2.0 °C	Eqlab Rep.:	ELAZARO
Folder Number:	368478			Proposal Number:	31723 - 4

Remarks:

					Limits			Analysis			Prep Method		
Parameter	Method	Results	Units	DQ	MDL	MRL	MCL	Date	Time	By	Date	By	Method
Tetrachloroethene	EPA 8260D	ND	µg/L	U	1.2	3.0	--	02/24/2025	22:07	HMTD	02/24/2025	--	EPA 5030B
Toluene	EPA 8260D	ND	µg/L	U	1.2	3.0	--	02/24/2025	22:07	HMTD	02/24/2025	--	EPA 5030B
Trichloroethene	EPA 8260D	ND	µg/L	U	2.0	3.0	--	02/24/2025	22:07	HMTD	02/24/2025	--	EPA 5030B
Vinyl chloride	EPA 8260D	ND	µg/L	U	2.0	3.0	--	02/24/2025	22:07	HMTD	02/24/2025	--	EPA 5030B
m,p-Xylene	EPA 8260D	ND	µg/L	U	1.8	6.0	--	02/24/2025	22:07	HMTD	02/24/2025	--	EPA 5030B
o-Xylene	EPA 8260D	ND	µg/L	U	2.3	3.0	--	02/24/2025	22:07	HMTD	02/24/2025	--	EPA 5030B
cis-1,2-Dichloroethene	EPA 8260D	ND	µg/L	U	1.2	3.0	--	02/24/2025	22:07	HMTD	02/24/2025	--	EPA 5030B
trans-1,2-Dichloroethene	EPA 8260D	ND	µg/L	U	1.2	3.0	--	02/24/2025	22:07	HMTD	02/24/2025	--	EPA 5030B
Bromochloromethane	EPA 8260D	ND	µg/L	U	1.2	3.0	--	02/24/2025	22:07	HMTD	02/24/2025	--	EPA 5030B
1,2-Dibromoethane	EPA 8260D	ND	µg/L	U	1.2	3.0	--	02/24/2025	22:07	HMTD	02/24/2025	--	EPA 5030B
1,2-Dibromo-3-chloropropane	EPA 8260D	ND	µg/L	U	1.2	3.0	--	02/24/2025	22:07	HMTD	02/24/2025	--	EPA 5030B
o-Dichlorobenzene	EPA 8260D	ND	µg/L	U	1.0	3.0	--	02/24/2025	22:07	HMTD	02/24/2025	--	EPA 5030B
1,3-Dichlorobenzene	EPA 8260D	ND	µg/L	U	1.2	3.0	--	02/24/2025	22:07	HMTD	02/24/2025	--	EPA 5030B
1,4-Dichlorobenzene	EPA 8260D	ND	µg/L	U	1.2	3.0	--	02/24/2025	22:07	HMTD	02/24/2025	--	EPA 5030B

To: CMA ARCHITECTS & ENGINEERS LLP
P.O. BOX 11490
SAN JUAN PR 00922

Attn: ENG. PEDRO JANER
Source: **LOT 132-01 TRIP BLANK**
LOT 132-01 BAYAMON & TOA ALTA, PR

Project Name: EQB
Facility: LOT 132-01 BAYAMON & TOA ALTA
Description: DI WATER - Grab
Client Ref. #: N/A

Laboratory Test Report

This report shall not be reproduced, except in full, without the written consent of Environmental Quality Laboratories, Inc.

Sample Number:	**4142391**	Collected Date & Time:	**02/14/2025** 06:00	Date of Report:	03/13/2025
Work Order:	257-01-75	Received Date & Time:	02/14/2025 13:30	Collected By:	GFLORES - EQLAB045
Delivery Slip:	2025-01798	Temperature at Arrival:	2.0 °C	Eqlab Rep.:	ELAZARO
Folder Number:	368478			Proposal Number:	31723 - 4

Remarks:

					Limits			Analysis			Prep Method		
Parameter	Method	Results	Units	DQ	MDL	MRL	MCL	Date	Time	By	Date	By	Method
1,2,4-Trichlorobenzene	EPA 8260D	ND	µg/L	U	1.2	3.0	--	02/24/2025	22:07	HMTD	02/24/2025	--	EPA 5030B
1,1,2,2-Tetrachloroethane	EPA 8260D	ND	µg/L	U	1.2	3.0	--	02/24/2025	22:07	HMTD	02/24/2025	--	EPA 5030B

MARIA PICHARDO RODRIGUEZ Químico Licenciado Estado Libre Asociado de PR LICENCIA NUM. 4[illegible]

Certified by Laboratory Director

ND = Not Detected MCL = Maximum Contaminant Level BDL = Below Detection Limit DNI = Does Not Ignite MDL = Minimum Detection Limit N/A = Not Applicable
MO = Monitoring Only MRL = Minimum Reporting Level PTRL = Pattern Recognition Level. All results are calculated on a wet weight basis unless otherwise stated. All results relate only to this sample.
+ = Parameter is not accredited under EQLab's NELAP Certification

To: CMA ARCHITECTS & ENGINEERS LLP
P.O. BOX 11490
SAN JUAN PR 00922

Attn: ENG. PEDRO JANER
Source: **MS#1:LOT 132-01 B-1 @ 0'-4'**
LOT 132-01 BAYAMON & TOA ALTA, PR

Project Name: EQB
Facility: LOT 132-01 BAYAMON & TOA ALTA
Description: SOIL - Grab
Client Ref. #: N/A

eqlab ENVIRONMENTAL QUALITY LABORATORIES, INC.

Laboratory Test Report

This report shall not be reproduced, except in full, without the written consent of Environmental Quality Laboratories, Inc.

Sample Number:	**4142392**	Collected Date & Time:	**02/14/2025** 10:57	Date of Report:	03/13/2025
Work Order:	257-01-75	Received Date & Time:	02/14/2025 13:30	Collected By:	GFLORES - EQLAB045
Delivery Slip:	2025-01798	Temperature at Arrival:	2.0 °C	Eqlab Rep.:	ELAZARO
Folder Number:	368478			Proposal Number:	31723 - 4

Remarks:

					Limits			Analysis			Prep Method		
Parameter	Method	Results	Units	DQ	MDL	MRL	MCL	Date	Time	By	Date	By	Method
Cyanide - Total	EPA 9013/9012A	95.1	%	--	0.3000	0.0100	--	02/25/2025	16:52	GVM	02/25/2025	GVM	Distillation
Mercury - Total	EPA 7471A	130	%	D	0.0400	0.0010	--	02/24/2025	11:15	SNA	02/20/2025	--	Method Digestio
TPH as DRO/ORO (C10-C38)	EPA 8015B	97.3	%	--	10.000	10.000	--	03/01/2025	07:16	RMR	02/28/2025	RMR	EPA 3550B
TPH as GRO (C6-C10)	EPA 8015B	93.8	%	--	100.0	250.0	--	02/21/2025	23:05	MLSL	02/14/2025	--	EPA 5035A
Aluminum - Total	EPA 6010D	112	%	D	75.0	125.0	--	02/28/2025	21:57	MSSC	02/20/2025	--	SW846-3050B
Barium -Total	EPA 6010D	90.7	%	D	12.50	125.00	--	03/07/2025	18:27	MSSC	02/20/2025	--	SW846-3050B
Beryllium - Total	EPA 6010D	73.8	%	D,Q	0.50	2.50	--	02/28/2025	21:57	MSSC	02/20/2025	--	SW846-3050B
Boron - Total	EPA 6010D	94.9	%	D	25.0	125.0	--	03/07/2025	18:27	MSSC	02/20/2025	--	SW846-3050B
Cadmium - Total	EPA 6010D	96.7	%	D	0.63	1.25	--	03/07/2025	18:27	MSSC	02/20/2025	--	SW846-3050B
Calcium - Total	EPA 6010D	100	%	D	625.0	6250.0	--	03/07/2025	18:27	MSSC	02/20/2025	--	SW846-3050B
Chromium - Total	EPA 6010D	97.8	%	D	11.25	125.00	--	03/07/2025	18:27	MSSC	02/20/2025	--	SW846-3050B
Cobalt - Total	EPA 6010D	99.5	%	D	7.50	125.00	--	03/07/2025	18:27	MSSC	02/20/2025	--	SW846-3050B
Copper - Total	EPA 6010D	98.8	%	D	7.50	62.50	--	03/07/2025	18:27	MSSC	02/20/2025	--	SW846-3050B
Iron - Total	EPA 6010D	99.9	%	D	50.0	125.0	--	02/28/2025	21:57	MSSC	02/20/2025	--	SW846-3050B
Lead - Total	EPA 6010D	98.2	%	D	18.75	125.00	--	03/07/2025	18:27	MSSC	02/20/2025	--	SW846-3050B

To: CMA ARCHITECTS & ENGINEERS LLP
P.O. BOX 11490
SAN JUAN PR 00922

Attn: ENG. PEDRO JANER
Source: **MS#1:LOT 132-01 B-1 @ 0'-4'**
LOT 132-01 BAYAMON & TOA ALTA, PR

Project Name: EQB
Facility: LOT 132-01 BAYAMON & TOA ALTA
Description: SOIL - Grab
Client Ref. #: N/A

eqlab ENVIRONMENTAL QUALITY LABORATORIES, INC.

Laboratory Test Report

This report shall not be reproduced, except in full, without the written consent of Environmental Quality Laboratories, Inc.

Sample Number:	**4142392**	Collected Date & Time:	**02/14/2025** 10:57	Date of Report:	03/13/2025
Work Order:	257-01-75	Received Date & Time:	02/14/2025 13:30	Collected By:	GFLORES - EQLAB045
Delivery Slip:	2025-01798	Temperature at Arrival:	2.0 °C	Eqlab Rep.:	ELAZARO
Folder Number:	368478			Proposal Number:	31723 - 4

Remarks:

					Limits			Analysis			Prep Method		
	Parameter	Method	Results	Units	DQ	MDL	MRL	MCL	Date	Time	By	Date	By	Method
	Magnesium - Total	EPA 6010D	93.2	%	D	250.0	2500.0	--	03/07/2025	18:27	MSSC	02/20/2025	--	SW846-3050B
	Manganese - Total	EPA 6010D	88.8	%	D	6.25	125.00	--	03/07/2025	18:27	MSSC	02/20/2025	--	SW846-3050B
	Nickel - Total	EPA 6010D	99.9	%	D	6.25	31.25	--	03/07/2025	18:27	MSSC	02/20/2025	--	SW846-3050B
	Potassium - Total	EPA 6010D	90.9	%	D	250.0	1250.0	--	03/07/2025	18:27	MSSC	02/20/2025	--	SW846-3050B
	Selenium - Total	EPA 6010D	94.4	%	D	37.50	125.00	--	03/07/2025	18:27	MSSC	02/20/2025	--	SW846-3050B
	Silver - Total	EPA 6010D	108	%	D	6.25	12.50	--	03/07/2025	18:27	MSSC	02/20/2025	--	SW846-3050B
	Sodium - Total	EPA 6010D	92.5	%	D	625.0	2500.0	--	03/07/2025	18:27	MSSC	02/20/2025	--	SW846-3050B
	Thallium - Total	EPA 6010D	94.3	%	D	75.0	125.0	--	03/07/2025	18:27	MSSC	02/20/2025	--	SW846-3050B
+	Silica - Total	EPA 6010D	99.3	%	D	375.0	2500.0	--	03/07/2025	18:27	MSSC	02/20/2025	--	SW846-3050B
+	Silicon - Total	EPA 6010D	99.3	%	D	375.0	2500.0	--	03/07/2025	18:27	MSSC	02/20/2025	--	SW846-3050B
	Strontium - Total	EPA 6010D	93.3	%	D	10.00	125.00	--	03/07/2025	18:27	MSSC	02/20/2025	--	SW846-3050B
	Arsenic - Total	EPA 6010D	98.4	%	D	12.50	125.00	--	03/07/2025	18:27	MSSC	02/20/2025	--	SW846-3050B
	Antimony - Total	EPA 6010D	96.9	%	D	12.50	125.00	--	03/07/2025	18:27	MSSC	02/20/2025	--	SW846-3050B
	Vanadium - Total	EPA 6010D	96.4	%	D	10.00	125.00	--	03/07/2025	18:27	MSSC	02/20/2025	--	SW846-3050B
	Zinc - Total	EPA 6010D	98.6	%	D	25.00	312.50	--	03/07/2025	18:27	MSSC	02/20/2025	--	SW846-3050B

ACCREDITED IN ACCORDANCE WITH nelac

The results presented herein meet all NELAC requirements.
Refer to eqlab certification number E87783 at www.eqlab.com.

ND = Not Detected MCL = Maximum Contaminant Level BDL = Below Detection Limit DNI = Does Not Ignite MDL = Minimum Detection Limit N/A = Not Applicable
MO = Monitoring Only MRL = Minimum Reporting Level PTRL = Pattern Recognition Level. All results are calculated on a wet weight basis unless otherwise stated. All results relate only to this sample.
+= Parameter is not accredited under EQLab's NELAP Certification

To: CMA ARCHITECTS & ENGINEERS LLP
P.O. BOX 11490
SAN JUAN PR 00922

Attn: ENG. PEDRO JANER
Source: **MS#1:LOT 132-01 B-1 @ 0'-4'**
LOT 132-01 BAYAMON & TOA ALTA, PR

Project Name: EQB
Facility: LOT 132-01 BAYAMON & TOA ALTA
Description: SOIL - Grab
Client Ref. #: N/A

Laboratory Test Report

This report shall not be reproduced, except in full, without the written consent of Environmental Quality Laboratories, Inc.

Sample Number:	**4142392**	Collected Date & Time:	**02/14/2025** 10:57	Date of Report:	03/13/2025
Work Order:	257-01-75	Received Date & Time:	02/14/2025 13:30	Collected By:	GFLORES - EQLAB045
Delivery Slip:	2025-01798	Temperature at Arrival:	2.0 °C	Eqlab Rep.:	ELAZARO
Folder Number:	368478			Proposal Number:	31723 - 4

Remarks:

					Limits			Analysis			Prep Method		
Parameter	Method	Results	Units	DQ	MDL	MRL	MCL	Date	Time	By	Date	By	Method
Aroclor 1221	EPA 8082A	100	%	--	0.00830	0.00200	--	03/08/2025	13:45	JSSM	02/25/2025	--	EPA 3550B
4,4-DDD	EPA 8081B	131	%	--	0.650	2.000	--	03/09/2025	03:19	JSSM	02/25/2025	--	EPA 3550B
4,4-DDE	EPA 8081B	132	%	--	0.850	2.000	--	03/09/2025	03:19	JSSM	02/25/2025	--	EPA 3550B
4,4-DDT	EPA 8081B	113	%	--	0.650	2.000	--	03/09/2025	03:19	JSSM	02/25/2025	--	EPA 3550B
Aldrin	EPA 8081B	131	%	--	0.700	2.000	--	03/09/2025	03:19	JSSM	02/25/2025	--	EPA 3550B
Alpha-BHC	EPA 8081B	130	%	--	0.850	2.000	--	03/09/2025	03:19	JSSM	02/25/2025	--	EPA 3550B
Alpha-Chlordane	EPA 8081B	125	%	--	1.100	3.200	--	03/09/2025	03:19	JSSM	02/25/2025	--	EPA 3550B
Beta - BHC	EPA 8081B	112	%	--	1.200	2.000	--	03/09/2025	03:19	JSSM	02/25/2025	--	EPA 3550B
Delta-BHC	EPA 8081B	118	%	--	0.750	2.000	--	03/09/2025	03:19	JSSM	02/25/2025	--	EPA 3550B
Dieldrin	EPA 8081B	132	%	--	0.750	2.000	--	03/09/2025	03:19	JSSM	02/25/2025	--	EPA 3550B
Endosulfan I	EPA 8081B	131	%	--	1.200	2.000	--	03/09/2025	03:19	JSSM	02/25/2025	--	EPA 3550B
Endosulfan II	EPA 8081B	134	%	--	0.700	2.000	--	03/09/2025	03:19	JSSM	02/25/2025	--	EPA 3550B
Endosulfan sulfate	EPA 8081B	129	%	--	1.500	2.000	--	03/09/2025	03:19	JSSM	02/25/2025	--	EPA 3550B
Endrin	EPA 8081B	82.5	%	--	1.800	2.000	--	03/09/2025	03:19	JSSM	02/25/2025	--	EPA 3550B
Endrin aldehyde	EPA 8081B	114	%	--	0.700	2.000	--	03/09/2025	03:19	JSSM	02/25/2025	--	EPA 3550B

To: CMA ARCHITECTS & ENGINEERS LLP
P.O. BOX 11490
SAN JUAN PR 00922

Attn: ENG. PEDRO JANER
Source: **MS#1:LOT 132-01 B-1 @ 0'-4'**
LOT 132-01 BAYAMON & TOA ALTA, PR

Project Name: EQB
Facility: LOT 132-01 BAYAMON & TOA ALTA
Description: SOIL - Grab
Client Ref. #: N/A



Laboratory Test Report

This report shall not be reproduced, except in full, without the written consent of Environmental Quality Laboratories, Inc.

Sample Number:	**4142392**	Collected Date & Time:	**02/14/2025** 10:57	Date of Report:	03/13/2025
Work Order:	257-01-75	Received Date & Time:	02/14/2025 13:30	Collected By:	GFLORES - EQLAB045
Delivery Slip:	2025-01798	Temperature at Arrival:	2.0 °C	Eqlab Rep.:	ELAZARO
Folder Number:	368478			Proposal Number:	31723 - 4

Remarks:

					Limits			Analysis			Prep Method		
	Parameter	Method	Results	Units	DQ	MDL	MRL	MCL	Date	Time	By	Date	By	Method
	Gamma - BHC	EPA 8081B	125	%	--	0.450	2.000	--	03/09/2025	03:19	JSSM	02/25/2025	--	EPA 3550B
	Gamma-Chlordane	EPA 8081B	121	%	--	1.200	3.200	--	03/09/2025	03:19	JSSM	02/25/2025	--	EPA 3550B
	Heptachlor	EPA 8081B	130	%	--	0.900	2.000	--	03/09/2025	03:19	JSSM	02/25/2025	--	EPA 3550B
	Heptachlor epoxide	EPA 8081B	131	%	--	0.700	2.000	--	03/09/2025	03:19	JSSM	02/25/2025	--	EPA 3550B
+	Hexachlorocyclopentadiene	EPA 8081B	112	%	--	3.000	20.000	--	03/09/2025	03:19	JSSM	02/25/2025	--	EPA 3550B
	Methoxychlor	EPA 8081B	102	%	--	1.100	3.200	--	03/09/2025	03:19	JSSM	02/25/2025	--	EPA 3550B
	Acetone	EPA 8260D	79.7	%	--	12.0	15.0	--	02/27/2025	05:38	EMRO	02/26/2025	--	EPA 5035A
	Benzene	EPA 8260D	77.0	%	--	2.0	3.0	--	02/27/2025	05:38	EMRO	02/26/2025	--	EPA 5035A
	Bromodichloromethane	EPA 8260D	83.5	%	--	2.0	3.0	--	02/27/2025	05:38	EMRO	02/26/2025	--	EPA 5035A
	Bromoform	EPA 8260D	87.5	%	--	2.0	3.0	--	02/27/2025	05:38	EMRO	02/26/2025	--	EPA 5035A
	Bromomethane	EPA 8260D	51.5	%	Q	2.0	3.0	--	02/27/2025	05:38	EMRO	02/26/2025	--	EPA 5035A
	2-Butanone	EPA 8260D	90.1	%	--	11.0	15.0	--	02/27/2025	05:38	EMRO	02/26/2025	--	EPA 5035A
	Carbon disulfide	EPA 8260D	64.5	%	Q	12.0	15.0	--	02/27/2025	05:38	EMRO	02/26/2025	--	EPA 5035A
	Carbon tetrachloride	EPA 8260D	75.5	%	--	2.0	3.0	--	02/27/2025	05:38	EMRO	02/26/2025	--	EPA 5035A
	Chlorobenzene	EPA 8260D	79.5	%	--	2.0	3.0	--	02/27/2025	05:38	EMRO	02/26/2025	--	EPA 5035A



The results presented herein meet all NELAC requirements.
Refer to eqlab certification number E87783 at www.eqlab.com.

ND = Not Detected MCL = Maximum Contaminant Level BDL = Below Detection Limit DNI = Does Not Ignite MDL = Minimum Detection Limit N/A = Not Applicable
MO = Monitoring Only MRL = Minimum Reporting Level PTRL = Pattern Recognition Level. All results are calculated on a wet weight basis unless otherwise stated. All results relate only to this sample.
+ = Parameter is not accredited under EQLab's NELAP Certification

ENVIRONMENTAL QUALITY LABORATORIES, INC.
60 E STREET, MINILLAS INDUSTRIAL PARK, BAYAMON, PR 00959
PO BOX 11458 SANTURCE, PR 00910-1458 TEL. (787) 288-6420 FAX (787) 288-6465 www.eqlab.com

PRDOH Certified
EPA ID PR00014

To: CMA ARCHITECTS & ENGINEERS LLP
P.O. BOX 11490
SAN JUAN PR 00922

Attn: ENG. PEDRO JANER
Source: **MS#1:LOT 132-01 B-1 @ 0'-4'**
LOT 132-01 BAYAMON & TOA ALTA, PR

Project Name: EQB
Facility: LOT 132-01 BAYAMON & TOA ALTA
Description: SOIL - Grab
Client Ref. #: N/A

Laboratory Test Report

This report shall not be reproduced, except in full, without the written consent of Environmental Quality Laboratories, Inc.

Sample Number:	**4142392**	Collected Date & Time:	**02/14/2025** 10:57	Date of Report:	03/13/2025
Work Order:	257-01-75	Received Date & Time:	02/14/2025 13:30	Collected By:	GFLORES - EQLAB045
Delivery Slip:	2025-01798	Temperature at Arrival:	2.0 °C	Eqlab Rep.:	ELAZARO
Folder Number:	368478			Proposal Number:	31723 - 4

Remarks:

					Limits			Analysis			Prep Method		
Parameter	Method	Results	Units	DQ	MDL	MRL	MCL	Date	Time	By	Date	By	Method
Chloroethane	EPA 8260D	69.0	%	Q	2.0	3.0	--	02/27/2025	05:38	EMRO	02/26/2025	--	EPA 5035A
Chloroform	EPA 8260D	56.5	%	Q	2.0	3.0	--	02/27/2025	05:38	EMRO	02/26/2025	--	EPA 5035A
Chloromethane	EPA 8260D	67.5	%	Q	2.0	3.0	--	02/27/2025	05:38	EMRO	02/26/2025	--	EPA 5035A
Dibromochloromethane	EPA 8260D	93.0	%	--	2.0	3.0	--	02/27/2025	05:38	EMRO	02/26/2025	--	EPA 5035A
1,1-Dichloroethane	EPA 8260D	79.0	%	--	2.0	3.0	--	02/27/2025	05:38	EMRO	02/26/2025	--	EPA 5035A
1,1-Dichloroethene	EPA 8260D	74.5	%	--	2.0	3.0	--	02/27/2025	05:38	EMRO	02/26/2025	--	EPA 5035A
1,2-Dichloroethane	EPA 8260D	89.5	%	--	2.0	3.0	--	02/27/2025	05:38	EMRO	02/26/2025	--	EPA 5035A
1,2-Dichloropropane	EPA 8260D	86.0	%	--	2.0	3.0	--	02/27/2025	05:38	EMRO	02/26/2025	--	EPA 5035A
cis-1,3-Dichloropropene	EPA 8260D	73.0	%	--	2.0	3.0	--	02/27/2025	05:38	EMRO	02/26/2025	--	EPA 5035A
trans-1,3-Dichloropropene	EPA 8260D	73.5	%	--	1.2	3.0	--	02/27/2025	05:38	EMRO	02/26/2025	--	EPA 5035A
Ethylbenzene	EPA 8260D	80.5	%	--	2.0	3.0	--	02/27/2025	05:38	EMRO	02/26/2025	--	EPA 5035A
2-Hexanone	EPA 8260D	84.4	%	--	12.0	15.0	--	02/27/2025	05:38	EMRO	02/26/2025	--	EPA 5035A
Dichloromethane	EPA 8260D	188	%	Q	2.0	3.0	--	02/27/2025	05:38	EMRO	02/26/2025	--	EPA 5035A
4-Methyl-2-pentanone	EPA 8260D	108	%	--	12.0	15.0	--	02/27/2025	05:38	EMRO	02/26/2025	--	EPA 5035A
Styrene	EPA 8260D	71.0	%	--	2.0	3.0	--	02/27/2025	05:38	EMRO	02/26/2025	--	EPA 5035A

ND = Not Detected MCL = Maximum Contaminant Level BDL = Below Detection Limit DNI = Does Not Ignite MDL = Minimum Detection Limit N/A = Not Applicable
MO = Monitoring Only MRL = Minimum Reporting Level PTRL = Pattern Recognition Level. All results are calculated on a wet weight basis unless otherwise stated. All results relate only to this sample.
+ = Parameter is not accredited under EQLab's NELAP Certification

To: CMA ARCHITECTS & ENGINEERS LLP
P.O. BOX 11490
SAN JUAN PR 00922

Attn: ENG. PEDRO JANER
Source: **MS#1:LOT 132-01 B-1 @ 0'-4'**
LOT 132-01 BAYAMON & TOA ALTA, PR

Project Name: EQB
Facility: LOT 132-01 BAYAMON & TOA ALTA
Description: SOIL - Grab
Client Ref. #: N/A

Laboratory Test Report

This report shall not be reproduced, except in full, without the written consent of Environmental Quality Laboratories, Inc.

Sample Number:	**4142392**	Collected Date & Time:	**02/14/2025** 10:57	Date of Report:	03/13/2025
Work Order:	257-01-75	Received Date & Time:	02/14/2025 13:30	Collected By:	GFLORES - EQLAB045
Delivery Slip:	2025-01798	Temperature at Arrival:	2.0 °C	Eqlab Rep.:	ELAZARO
Folder Number:	368478			Proposal Number:	31723 - 4

Remarks:

					Limits			Analysis			Prep Method		
Parameter	Method	Results	Units	DQ	MDL	MRL	MCL	Date	Time	By	Date	By	Method
1,1,1-Trichloroethane	EPA 8260D	73.5	%	--	2.0	3.0	--	02/27/2025	05:38	EMRO	02/26/2025	--	EPA 5035A
1,1,2-Trichloroethane	EPA 8260D	106	%	--	2.0	3.0	--	02/27/2025	05:38	EMRO	02/26/2025	--	EPA 5035A
1,1,1,2-Tetrachloroethane	EPA 8260D	80.0	%	--	2.0	3.0	--	02/27/2025	05:38	EMRO	02/26/2025	--	EPA 5035A
Tetrachloroethene	EPA 8260D	85.0	%	--	2.0	3.0	--	02/27/2025	05:38	EMRO	02/26/2025	--	EPA 5035A
Toluene	EPA 8260D	86.5	%	--	2.0	3.0	--	02/27/2025	05:38	EMRO	02/26/2025	--	EPA 5035A
Trichloroethene	EPA 8260D	80.5	%	--	2.0	3.0	--	02/27/2025	05:38	EMRO	02/26/2025	--	EPA 5035A
Vinyl chloride	EPA 8260D	81.0	%	--	2.0	3.0	--	02/27/2025	05:38	EMRO	02/26/2025	--	EPA 5035A
m,p-Xylene	EPA 8260D	81.5	%	--	4.0	6.0	--	02/27/2025	05:38	EMRO	02/26/2025	--	EPA 5035A
o-Xylene	EPA 8260D	85.5	%	--	2.3	3.0	--	02/27/2025	05:38	EMRO	02/26/2025	--	EPA 5035A
cis-1,2-Dichloroethene	EPA 8260D	83.0	%	--	2.0	3.0	--	02/27/2025	05:38	EMRO	02/26/2025	--	EPA 5035A
trans-1,2-Dichloroethene	EPA 8260D	76.0	%	--	2.0	3.0	--	02/27/2025	05:38	EMRO	02/26/2025	--	EPA 5035A
Bromochloromethane	EPA 8260D	88.0	%	--	2.0	3.0	--	02/27/2025	05:38	EMRO	02/26/2025	--	EPA 5035A
1,2-Dibromoethane	EPA 8260D	98.5	%	--	2.0	3.0	--	02/27/2025	05:38	EMRO	02/26/2025	--	EPA 5035A
1,2-Dibromo-3-chloropropane	EPA 8260D	70.0	%	--	2.0	3.0	--	02/27/2025	05:38	EMRO	02/26/2025	--	EPA 5035A
o-Dichlorobenzene	EPA 8260D	72.0	%	--	2.0	3.0	--	02/27/2025	05:38	EMRO	02/26/2025	--	EPA 5035A

To: CMA ARCHITECTS & ENGINEERS LLP
P.O. BOX 11490
SAN JUAN PR 00922

Attn: ENG. PEDRO JANER
Source: **MS#1:LOT 132-01 B-1 @ 0'-4'**
LOT 132-01 BAYAMON & TOA ALTA, PR

Project Name: EQB
Facility: LOT 132-01 BAYAMON & TOA ALTA
Description: SOIL - Grab
Client Ref. #: N/A

Laboratory Test Report

This report shall not be reproduced, except in full, without the written consent of Environmental Quality Laboratories, Inc.

Sample Number:	**4142392**	Collected Date & Time:	**02/14/2025** 10:57	Date of Report:	03/13/2025
Work Order:	257-01-75	Received Date & Time:	02/14/2025 13:30	Collected By:	GFLORES - EQLAB045
Delivery Slip:	2025-01798	Temperature at Arrival:	2.0 °C	Eqlab Rep.:	ELAZARO
Folder Number:	368478			Proposal Number:	31723 - 4

Remarks:

					Limits			Analysis			Prep Method		
Parameter	Method	Results	Units	DQ	MDL	MRL	MCL	Date	Time	By	Date	By	Method
1,3-Dichlorobenzene	EPA 8260D	80.5	%	--	2.0	3.0	--	02/27/2025	05:38	EMRO	02/26/2025	--	EPA 5035A
1,4-Dichlorobenzene	EPA 8260D	70.5	%	--	2.0	3.0	--	02/27/2025	05:38	EMRO	02/26/2025	--	EPA 5035A
1,2,4-Trichlorobenzene	EPA 8260D	57.5	%	Q	2.0	3.0	--	02/27/2025	05:38	EMRO	02/26/2025	--	EPA 5035A
1,1,2,2-Tetrachloroethane	EPA 8260D	120	%	--	2.0	3.0	--	02/27/2025	05:38	EMRO	02/26/2025	--	EPA 5035A
Butyl benzyl phthalate	EPA 8270E	41.3	%	Q	20.00	1.00	--	02/28/2025	03:15	MDSL	02/27/2025	RMR	EPA 3550B
Benzo(b)fluoranthene	EPA 8270E	53.8	%	Q	20.00	1.00	--	02/28/2025	03:15	MDSL	02/27/2025	RMR	EPA 3550B
Bis(2-chloroethoxy)methane	EPA 8270E	47.4	%	Q	20.00	1.00	--	02/28/2025	03:15	MDSL	02/27/2025	RMR	EPA 3550B
Isophorone	EPA 8270E	49.8	%	Q	20.00	1.00	--	02/28/2025	03:15	MDSL	02/27/2025	RMR	EPA 3550B
2,4-Dinitrotoluene	EPA 8270E	53.7	%	Q	20.00	1.00	--	02/28/2025	03:15	MDSL	02/27/2025	RMR	EPA 3550B
2,6-Dinitrotoluene	EPA 8270E	51.3	%	Q	20.00	1.00	--	02/28/2025	03:15	MDSL	02/27/2025	RMR	EPA 3550B
Acenaphthene	EPA 8270E	49.4	%	Q	20.00	1.00	--	02/28/2025	03:15	MDSL	02/27/2025	RMR	EPA 3550B
Fluorene	EPA 8270E	51.5	%	Q	20.00	1.00	--	02/28/2025	03:15	MDSL	02/27/2025	RMR	EPA 3550B
2-Nitrophenol	EPA 8270E	48.6	%	Q	20.00	1.00	--	02/28/2025	03:15	MDSL	02/27/2025	RMR	EPA 3550B
2,4,6-Trichlorophenol	EPA 8270E	54.6	%	Q	20.00	1.00	--	02/28/2025	03:15	MDSL	02/27/2025	RMR	EPA 3550B
Pyrene	EPA 8270E	47.8	%	Q	20.00	1.00	--	02/28/2025	03:15	MDSL	02/27/2025	RMR	EPA 3550B

To: CMA ARCHITECTS & ENGINEERS LLP
P.O. BOX 11490
SAN JUAN PR 00922

Attn: ENG. PEDRO JANER
Source: **MS#1:LOT 132-01 B-1 @ 0'-4'**
LOT 132-01 BAYAMON & TOA ALTA, PR

Project Name: EQB
Facility: LOT 132-01 BAYAMON & TOA ALTA
Description: SOIL - Grab
Client Ref. #: N/A

eqlab ENVIRONMENTAL QUALITY LABORATORIES, INC.

Laboratory Test Report

This report shall not be reproduced, except in full, without the written consent of Environmental Quality Laboratories, Inc.

Sample Number:	**4142392**	Collected Date & Time:	**02/14/2025** 10:57	Date of Report:	03/13/2025
Work Order:	257-01-75	Received Date & Time:	02/14/2025 13:30	Collected By:	GFLORES - EQLAB045
Delivery Slip:	2025-01798	Temperature at Arrival:	2.0 °C	Eqlab Rep.:	ELAZARO
Folder Number:	368478			Proposal Number:	31723 - 4

Remarks:

					Limits			Analysis			Prep Method		
Parameter	Method	Results	Units	DQ	MDL	MRL	MCL	Date	Time	By	Date	By	Method
2-Chloronaphthalene	EPA 8270E	45.4	%	Q	20.00	1.00	--	02/28/2025	03:15	MDSL	02/27/2025	RMR	EPA 3550B
Benzo(g,h,i)perylene	EPA 8270E	65.3	%	Q	20.00	1.00	--	02/28/2025	03:15	MDSL	02/27/2025	RMR	EPA 3550B
Nitrobenzene	EPA 8270E	44.5	%	Q	30.00	1.00	--	02/28/2025	03:15	MDSL	02/27/2025	RMR	EPA 3550B
N-Nitrosodi-n-propylamine	EPA 8270E	48.0	%	Q	20.00	1.00	--	02/28/2025	03:15	MDSL	02/27/2025	RMR	EPA 3550B
3,3-Dichlorobenzidine	EPA 8270E	55.1	%	Q	30.00	1.00	--	02/28/2025	03:15	MDSL	02/27/2025	RMR	EPA 3550B
Benzo[a]pyrene	EPA 8270E	54.9	%	Q	20.00	1.00	--	02/28/2025	03:15	MDSL	02/27/2025	RMR	EPA 3550B
Bis(2-chloroethyl) ether	EPA 8270E	37.6	%	Q	20.00	1.00	--	02/28/2025	03:15	MDSL	02/27/2025	RMR	EPA 3550B
Di-n-butyl phthalate	EPA 8270E	51.4	%	Q	20.00	1.00	--	02/28/2025	03:15	MDSL	02/27/2025	RMR	EPA 3550B
Hexachlorobutadiene	EPA 8270E	52.5	%	Q	20.00	1.00	--	02/28/2025	03:15	MDSL	02/27/2025	RMR	EPA 3550B
Fluoranthene	EPA 8270E	46.8	%	Q	20.00	1.00	--	02/28/2025	03:15	MDSL	02/27/2025	RMR	EPA 3550B
Di-n-octyl phthalate	EPA 8270E	48.5	%	Q	20.00	1.00	--	02/28/2025	03:15	MDSL	02/27/2025	RMR	EPA 3550B
Hexachlorocyclopentadiene	EPA 8270E	93.0	%	--	50.00	10.00	--	02/28/2025	03:15	MDSL	02/27/2025	RMR	EPA 3550B
Indeno(1,2,3-cd)pyrene	EPA 8270E	80.5	%	--	20.00	1.00	--	02/28/2025	03:15	MDSL	02/27/2025	RMR	EPA 3550B
2,4-Dimethylphenol	EPA 8270E	45.2	%	Q	30.00	1.00	--	02/28/2025	03:15	MDSL	02/27/2025	RMR	EPA 3550B
4-Nitrophenol	EPA 8270E	55.3	%	Q	130.00	10.00	--	02/28/2025	03:15	MDSL	02/27/2025	RMR	EPA 3550B

ENVIRONMENTAL QUALITY LABORATORIES, INC.
60 E STREET, MINILLAS INDUSTRIAL PARK, BAYAMON, PR 00959
PO BOX 11458 SANTURCE, PR 00910-1458 TEL. (787) 288-6420 FAX (787) 288-6465 www.eqlab.com

ACCREDITED IN ACCORDANCE WITH nelac
The results presented herein meet all NELAC requirements.
Refer to eqlab certification number E87783 at www.eqlab.com.

PRDOH Certified
EPA ID PR00014

To: CMA ARCHITECTS & ENGINEERS LLP
P.O. BOX 11490
SAN JUAN PR 00922

Attn: ENG. PEDRO JANER
Source: **MS#1:LOT 132-01 B-1 @ 0'-4'**
LOT 132-01 BAYAMON & TOA ALTA, PR

Project Name: EQB
Facility: LOT 132-01 BAYAMON & TOA ALTA
Description: SOIL - Grab
Client Ref. #: N/A

eqlab ENVIRONMENTAL QUALITY LABORATORIES, INC.

Laboratory Test Report

This report shall not be reproduced, except in full, without the written consent of Environmental Quality Laboratories, Inc.

Sample Number:	**4142392**	Collected Date & Time:	**02/14/2025** 10:57	Date of Report:	03/13/2025
Work Order:	257-01-75	Received Date & Time:	02/14/2025 13:30	Collected By:	GFLORES - EQLAB045
Delivery Slip:	2025-01798	Temperature at Arrival:	2.0 °C	Eqlab Rep.:	ELAZARO
Folder Number:	368478			Proposal Number:	31723 - 4

Remarks:

					Limits			Analysis			Prep Method		
Parameter	Method	Results	Units	DQ	MDL	MRL	MCL	Date	Time	By	Date	By	Method
1,2-Dichlorobenzene	EPA 8270E	45.2	%	Q	20.00	1.00	--	02/28/2025	03:15	MLSL	02/27/2025	RMR	EPA 3550B
4-Chloro-3-methylphenol	EPA 8270E	51.7	%	Q	20.00	1.00	--	02/28/2025	03:15	MDSL	02/27/2025	RMR	EPA 3550B
Benzo(a)anthracene	EPA 8270E	54.5	%	Q	20.00	1.00	--	02/28/2025	03:15	MLSL	02/27/2025	RMR	EPA 3550B
Hexachlorobenzene	EPA 8270E	68.1	%	Q	20.00	1.00	--	02/28/2025	03:15	MDSL	02/27/2025	RMR	EPA 3550B
N-Nitrosodiphenylamine	EPA 8270E	53.7	%	Q	20.00	1.00	--	02/28/2025	03:15	MDSL	02/27/2025	RMR	EPA 3550B
Naphthalene	EPA 8270E	43.1	%	Q	20.00	1.00	--	02/28/2025	03:15	MDSL	02/27/2025	RMR	EPA 3550B
Phenol	EPA 8270E	39.9	%	Q	20.00	1.00	--	02/28/2025	03:15	MDSL	02/27/2025	RMR	EPA 3550B
2-Chlorophenol	EPA 8270E	42.6	%	Q	20.00	1.00	--	02/28/2025	03:15	MDSL	02/27/2025	RMR	EPA 3550B
4-Chlorophenyl phenyl ether	EPA 8270E	56.1	%	Q	20.00	1.00	--	02/28/2025	03:15	MDSL	02/27/2025	RMR	EPA 3550B
2-Methylnaphthalene	EPA 8270E	27.8	%	Q	20.00	1.00	--	02/28/2025	03:15	MDSL	02/27/2025	RMR	EPA 3550B
1,3-Dichlorobenzene	EPA 8270E	44.7	%	Q	20.00	1.00	--	02/28/2025	03:15	MDSL	02/27/2025	RMR	EPA 3550B
2,4-Dinitrophenol	EPA 8270E	69.7	%	Q	85.00	10.00	--	02/28/2025	03:15	MDSL	02/27/2025	RMR	EPA 3550B
4-Bromophenyl phenyl ether	EPA 8270E	62.3	%	Q	20.00	1.00	--	02/28/2025	03:15	MDSL	02/27/2025	RMR	EPA 3550B
Acenaphthylene	EPA 8270E	52.8	%	Q	20.00	1.00	--	02/28/2025	03:15	MDSL	02/27/2025	RMR	EPA 3550B
Benzo(k)fluoranthene	EPA 8270E	51.4	%	Q	20.00	1.00	--	02/28/2025	03:15	MDSL	02/27/2025	RMR	EPA 3550B

ENVIRONMENTAL QUALITY LABORATORIES, INC.
60 E STREET, MINILLAS INDUSTRIAL PARK, BAYAMON, PR 00959
PO BOX 11458 SANTURCE, PR 00910-1458 TEL. (787) 288-6420 FAX (787) 288-6465 www.eqlab.com

ACCREDITED IN ACCORDANCE WITH nelac
The results presented herein meet all NELAC requirements.
Refer to eqlab certification number E87783 at www.eqlab.com.

PRDOH Certified
EPA ID PR00014

To: CMA ARCHITECTS & ENGINEERS LLP
P.O. BOX 11490
SAN JUAN PR 00922

Attn: ENG. PEDRO JANER
Source: **MS#1:LOT 132-01 B-1 @ 0'-4'**
LOT 132-01 BAYAMON & TOA ALTA, PR

Project Name: EQB
Facility: LOT 132-01 BAYAMON & TOA ALTA
Description: SOIL - Grab
Client Ref. #: N/A

eqlab ENVIRONMENTAL QUALITY LABORATORIES, INC.

Laboratory Test Report

This report shall not be reproduced, except in full, without the written consent of Environmental Quality Laboratories, Inc.

Sample Number:	**4142392**	Collected Date & Time:	**02/14/2025** 10:57	Date of Report:	03/13/2025
Work Order:	257-01-75	Received Date & Time:	02/14/2025 13:30	Collected By:	GFLORES - EQLAB045
Delivery Slip:	2025-01798	Temperature at Arrival:	2.0 °C	Eqlab Rep.:	ELAZARO
Folder Number:	368478			Proposal Number:	31723 - 4

Remarks:

					Limits			Analysis			Prep Method		
Parameter	Method	Results	Units	DQ	MDL	MRL	MCL	Date	Time	By	Date	By	Method
Dibenzo(a,h)anthracene	EPA 8270E	68.3	%	Q	20.00	1.00	--	02/28/2025	03:15	MLSL	02/27/2025	RMR	EPA 3550B
Diethyl phthalate	EPA 8270E	52.7	%	Q	20.00	1.00	--	02/28/2025	03:15	MDSL	02/27/2025	RMR	EPA 3550B
Dimethyl phthalate	EPA 8270E	51.2	%	Q	20.00	1.00	--	02/28/2025	03:15	MDSL	02/27/2025	RMR	EPA 3550B
Phenanthrene	EPA 8270E	51.3	%	Q	20.00	1.00	--	02/28/2025	03:15	MDSL	02/27/2025	RMR	EPA 3550B
Anthracene	EPA 8270E	50.5	%	Q	20.00	1.00	--	02/28/2025	03:15	MDSL	02/27/2025	RMR	EPA 3550B
2,4,5-Trichlorophenol	EPA 8270E	56.2	%	Q	20.00	1.00	--	02/28/2025	03:15	MDSL	02/27/2025	RMR	EPA 3550B
Chrysene	EPA 8270E	53.2	%	Q	20.00	1.00	--	02/28/2025	03:15	MDSL	02/27/2025	RMR	EPA 3550B
Hexachloroethane	EPA 8270E	53.3	%	Q	20.00	1.00	--	02/28/2025	03:15	MDSL	02/27/2025	RMR	EPA 3550B
Pentachlorophenol	EPA 8270E	118	%	--	60.00	10.00	--	02/28/2025	03:15	MDSL	02/27/2025	RMR	EPA 3550B
1,4-Dichlorobenzene	EPA 8270E	44.7	%	Q	20.00	1.00	--	02/28/2025	03:15	MDSL	02/27/2025	RMR	EPA 3550B
2,4-Dichlorophenol	EPA 8270E	59.4	%	Q	20.00	1.00	--	02/28/2025	03:15	MDSL	02/27/2025	RMR	EPA 3550B
2-Methyl-4,6-dinitrophenol	EPA 8270E	62.5	%	Q	20.00	10.00	--	02/28/2025	03:15	MDSL	02/27/2025	RMR	EPA 3550B

SONIA PICHARDO RODRIGUEZ Licenciado

Certified by Laboratory Director

ND = Not Detected MCL = Maximum Contaminant Level BDL = Below Detection Limit DNI = Does Not Ignite MDL = Minimum Detection Limit N/A = Not Applicable
MO = Monitoring Only MRL = Minimum Reporting Level PTRL = Pattern Recognition Level. All results are calculated on a wet weight basis unless otherwise stated. All results relate only to this sample.
+ = Parameter is not accredited under EQLab's NELAP Certification

To: CMA ARCHITECTS & ENGINEERS LLP
P.O. BOX 11490
SAN JUAN PR 00922

Attn: ENG. PEDRO JANER
Source: **MSD#1:LOT 132-01 B-1 @ 0'-4**
LOT 132-01 BAYAMON & TOA ALTA, PR

Project Name: EQB
Facility: LOT 132-01 BAYAMON & TOA ALTA
Description: SOIL - Grab
Client Ref. #: N/A

Laboratory Test Report

This report shall not be reproduced, except in full, without the written consent of Environmental Quality Laboratories, Inc.

Sample Number:	**4142393**	Collected Date & Time:	**02/14/2025** 10:57	Date of Report:	03/13/2025
Work Order:	257-01-75	Received Date & Time:	02/14/2025 13:30	Collected By:	GFLORES - EQLAB045
Delivery Slip:	2025-01798	Temperature at Arrival:	2.0 °C	Eqlab Rep.:	ELAZARO
Folder Number:	368478			Proposal Number:	31723 - 4

Remarks:

Parameter	Method	Results	Units	DQ	Limits			Analysis			Prep Method		
					MDL	MRL	MCL	Date	Time	By	Date	By	Method
Cyanide - Total	EPA 9013/9012A	95.6	%	--	0.3000	0.0100	--	02/25/2025	16:52	GVM	02/25/2025	GVM	Distillation
Mercury - Total	EPA 7471A	128	%	D	0.0400	0.0010	--	02/24/2025	11:15	SNA	02/20/2025	--	Method Digestion
TPH as DRO/ORO (C10-C38)	EPA 8015B	98.1	%	--	10.000	10.000	--	03/01/2025	08:08	RMR	02/28/2025	RMR	EPA 3550B
TPH as GRO (C6-C10)	EPA 8015B	94.7	%	--	100.0	250.0	--	02/22/2025	00:27	MLSL	02/14/2025	--	EPA 5035A
Aluminum - Total	EPA 6010D	91.3	%	D	75.0	125.0	--	02/28/2025	21:59	MSSC	02/20/2025	--	SW846-3050B
Barium -Total	EPA 6010D	93.7	%	D	12.50	125.00	--	03/07/2025	18:28	MSSC	02/20/2025	--	SW846-3050B
Beryllium - Total	EPA 6010D	73.5	%	D,Q	0.50	2.50	--	02/28/2025	21:59	MSSC	02/20/2025	--	SW846-3050B
Boron - Total	EPA 6010D	99.9	%	D	25.0	125.0	--	03/07/2025	18:28	MSSC	02/20/2025	--	SW846-3050B
Cadmium - Total	EPA 6010D	98.8	%	D	0.63	1.25	--	03/07/2025	18:28	MSSC	02/20/2025	--	SW846-3050B
Calcium - Total	EPA 6010D	105	%	D	625.0	6250.0	--	03/07/2025	18:28	MSSC	02/20/2025	--	SW846-3050B
Chromium - Total	EPA 6010D	102	%	D	11.25	125.00	--	03/07/2025	18:28	MSSC	02/20/2025	--	SW846-3050B
Cobalt - Total	EPA 6010D	102	%	D	7.50	125.00	--	03/07/2025	18:28	MSSC	02/20/2025	--	SW846-3050B
Copper - Total	EPA 6010D	102	%	D	7.50	62.50	--	03/07/2025	18:28	MSSC	02/20/2025	--	SW846-3050B
Iron - Total	EPA 6010D	99.3	%	D	50.0	125.0	--	02/28/2025	21:59	MSSC	02/20/2025	--	SW846-3050B
Lead - Total	EPA 6010D	101	%	D	18.75	125.00	--	03/07/2025	18:28	MSSC	02/20/2025	--	SW846-3050B

To: CMA ARCHITECTS & ENGINEERS LLP
P.O. BOX 11490
SAN JUAN PR 00922

Attn: ENG. PEDRO JANER
Source: **MSD#1:LOT 132-01 B-1 @ 0'-4**
LOT 132-01 BAYAMON & TOA ALTA, PR

Project Name: EQB
Facility: LOT 132-01 BAYAMON & TOA ALTA
Description: SOIL - Grab
Client Ref. #: N/A

Laboratory Test Report

This report shall not be reproduced, except in full, without the written consent of Environmental Quality Laboratories, Inc.

Sample Number:	**4142393**	Collected Date & Time:	**02/14/2025** 10:57	Date of Report:	03/13/2025
Work Order:	257-01-75	Received Date & Time:	02/14/2025 13:30	Collected By:	GFLORES - EQLAB045
Delivery Slip:	2025-01798	Temperature at Arrival:	2.0 °C	Eqlab Rep.:	ELAZARO
Folder Number:	368478			Proposal Number:	31723 - 4

Remarks:

	Parameter	Method	Results	Units	DQ	Limits MDL	Limits MRL	Limits MCL	Analysis Date	Analysis Time	Analysis By	Prep Method Date	Prep Method By	Prep Method Method
	Magnesium - Total	EPA 6010D	97.7	%	D	250.0	2500.0	--	03/07/2025	18:28	MSSC	02/20/2025	--	SW846-3050B
	Manganese - Total	EPA 6010D	99.8	%	D	6.25	125.00	--	03/07/2025	18:28	MSSC	02/20/2025	--	SW846-3050B
	Nickel - Total	EPA 6010D	104	%	D	6.25	31.25	--	03/07/2025	18:28	MSSC	02/20/2025	--	SW846-3050B
	Potassium - Total	EPA 6010D	95.8	%	D	250.0	1250.0	--	03/07/2025	18:28	MSSC	02/20/2025	--	SW846-3050B
	Selenium - Total	EPA 6010D	98.4	%	D	37.50	125.00	--	03/07/2025	18:28	MSSC	02/20/2025	--	SW846-3050B
	Silver - Total	EPA 6010D	111	%	D	6.25	12.50	--	03/07/2025	18:28	MSSC	02/20/2025	--	SW846-3050B
	Sodium - Total	EPA 6010D	96.2	%	D	625.0	2500.0	--	03/07/2025	18:28	MSSC	02/20/2025	--	SW846-3050B
	Thallium - Total	EPA 6010D	96.0	%	D	75.0	125.0	--	03/07/2025	18:28	MSSC	02/20/2025	--	SW846-3050B
+	Silica - Total	EPA 6010D	102	%	D	375.0	2500.0	--	03/07/2025	18:28	MSSC	02/20/2025	--	SW846-3050B
+	Silicon - Total	EPA 6010D	102	%	D	375.0	2500.0	--	03/07/2025	18:28	MSSC	02/20/2025	--	SW846-3050B
	Strontium - Total	EPA 6010D	96.4	%	D	10.00	125.00	--	03/07/2025	18:28	MSSC	02/20/2025	--	SW846-3050B
	Arsenic - Total	EPA 6010D	101	%	D	12.50	125.00	--	03/07/2025	18:28	MSSC	02/20/2025	--	SW846-3050B
	Antimony - Total	EPA 6010D	101	%	D	12.50	125.00	--	03/07/2025	18:28	MSSC	02/20/2025	--	SW846-3050B
	Vanadium - Total	EPA 6010D	100	%	D	10.00	125.00	--	03/07/2025	18:28	MSSC	02/20/2025	--	SW846-3050B
	Zinc - Total	EPA 6010D	102	%	D	25.00	312.50	--	03/07/2025	18:28	MSSC	02/20/2025	--	SW846-3050B

To: CMA ARCHITECTS & ENGINEERS LLP
P.O. BOX 11490
SAN JUAN PR 00922

Attn: ENG. PEDRO JANER
Source: **MSD#1:LOT 132-01 B-1 @ 0'-4**
LOT 132-01 BAYAMON & TOA ALTA, PR

Project Name: EQB
Facility: LOT 132-01 BAYAMON & TOA ALTA
Description: SOIL - Grab
Client Ref. #: N/A

Laboratory Test Report

This report shall not be reproduced, except in full, without the written consent of Environmental Quality Laboratories, Inc.

Sample Number:	**4142393**	Collected Date & Time:	**02/14/2025** 10:57	Date of Report:	03/13/2025
Work Order:	257-01-75	Received Date & Time:	02/14/2025 13:30	Collected By:	GFLORES - EQLAB045
Delivery Slip:	2025-01798	Temperature at Arrival:	2.0 °C	Eqlab Rep.:	ELAZARO
Folder Number:	368478			Proposal Number:	31723 - 4

Remarks:

					Limits			Analysis			Prep Method		
Parameter	Method	Results	Units	DQ	MDL	MRL	MCL	Date	Time	By	Date	By	Method
Aroclor 1221	EPA 8082A	99.3	%	--	0.00830	0.00200	--	03/08/2025	14:39	JSSM	02/25/2025	--	EPA 3550B
4,4-DDD	EPA 8081B	121	%	--	0.650	2.000	--	03/09/2025	04:12	JSSM	02/25/2025	--	EPA 3550B
4,4-DDE	EPA 8081B	120	%	--	0.850	2.000	--	03/09/2025	04:12	JSSM	02/25/2025	--	EPA 3550B
4,4-DDT	EPA 8081B	93.8	%	--	0.650	2.000	--	03/09/2025	04:12	JSSM	02/25/2025	--	EPA 3550B
Aldrin	EPA 8081B	119	%	--	0.700	2.000	--	03/09/2025	04:12	JSSM	02/25/2025	--	EPA 3550B
Alpha-BHC	EPA 8081B	117	%	--	0.850	2.000	--	03/09/2025	04:12	JSSM	02/25/2025	--	EPA 3550B
Alpha-Chlordane	EPA 8081B	114	%	--	1.100	3.200	--	03/09/2025	04:12	JSSM	02/25/2025	--	EPA 3550B
Beta - BHC	EPA 8081B	93.2	%	--	1.200	2.000	--	03/09/2025	04:12	JSSM	02/25/2025	--	EPA 3550B
Delta-BHC	EPA 8081B	102	%	--	0.750	2.000	--	03/09/2025	04:12	JSSM	02/25/2025	--	EPA 3550B
Dieldrin	EPA 8081B	121	%	--	0.750	2.000	--	03/09/2025	04:12	JSSM	02/25/2025	--	EPA 3550B
Endosulfan I	EPA 8081B	120	%	--	1.200	2.000	--	03/09/2025	04:12	JSSM	02/25/2025	--	EPA 3550B
Endosulfan II	EPA 8081B	123	%	--	0.700	2.000	--	03/09/2025	04:12	JSSM	02/25/2025	--	EPA 3550B
Endosulfan sulfate	EPA 8081B	114	%	--	1.500	2.000	--	03/09/2025	04:12	JSSM	02/25/2025	--	EPA 3550B
Endrin	EPA 8081B	74.6	%	--	1.800	2.000	--	03/09/2025	04:12	JSSM	02/25/2025	--	EPA 3550B
Endrin aldehyde	EPA 8081B	100	%	--	0.700	2.000	--	03/09/2025	04:12	JSSM	02/25/2025	--	EPA 3550B

ND = Not Detected MCL = Maximum Contaminant Level BDL = Below Detection Limit DNI = Does Not Ignite MDL = Minimum Detection Limit N/A = Not Applicable
MO = Monitoring Only MRL = Minimum Reporting Level PTRL = Pattern Recognition Level. All results are calculated on a wet weight basis unless otherwise stated. All results relate only to this sample.
+ = Parameter is not accredited under EQLab's NELAP Certification

To: CMA ARCHITECTS & ENGINEERS LLP
P.O. BOX 11490
SAN JUAN PR 00922

Attn: ENG. PEDRO JANER
Source: **MSD#1:LOT 132-01 B-1 @ 0'-4**
LOT 132-01 BAYAMON & TOA ALTA, PR

Project Name: EQB
Facility: LOT 132-01 BAYAMON & TOA ALTA
Description: SOIL - Grab
Client Ref. #: N/A



Laboratory Test Report

This report shall not be reproduced, except in full, without the written consent of Environmental Quality Laboratories, Inc.

Sample Number:	**4142393**	Collected Date & Time:	**02/14/2025** 10:57	Date of Report:	03/13/2025
Work Order:	257-01-75	Received Date & Time:	02/14/2025 13:30	Collected By:	GFLORES - EQLAB045
Delivery Slip:	2025-01798	Temperature at Arrival:	2.0 °C	Eqlab Rep.:	ELAZARO
Folder Number:	368478			Proposal Number:	31723 - 4

Remarks:

					Limits			Analysis			Prep Method		
	Parameter	Method	Results	Units	DQ	MDL	MRL	MCL	Date	Time	By	Date	By	Method
	Gamma - BHC	EPA 8081B	110	%	--	0.450	2.000	--	03/09/2025	04:12	JSSM	02/25/2025	--	EPA 3550B
	Gamma-Chlordane	EPA 8081B	110	%	--	1.200	3.200	--	03/09/2025	04:12	JSSM	02/25/2025	--	EPA 3550B
	Heptachlor	EPA 8081B	118	%	--	0.900	2.000	--	03/09/2025	04:12	JSSM	02/25/2025	--	EPA 3550B
	Heptachlor epoxide	EPA 8081B	119	%	--	0.700	2.000	--	03/09/2025	04:12	JSSM	02/25/2025	--	EPA 3550B
+	Hexachlorocyclopentadiene	EPA 8081B	98.0	%	--	3.000	20.000	--	03/09/2025	04:12	JSSM	02/25/2025	--	EPA 3550B
	Methoxychlor	EPA 8081B	88.6	%	--	1.100	3.200	--	03/09/2025	04:12	JSSM	02/25/2025	--	EPA 3550B
	Acetone	EPA 8260D	84.7	%	--	12.0	15.0	--	02/27/2025	06:04	EMRO	02/26/2025	--	EPA 5035A
	Benzene	EPA 8260D	83.0	%	--	2.0	3.0	--	02/27/2025	06:04	EMRO	02/26/2025	--	EPA 5035A
	Bromodichloromethane	EPA 8260D	89.5	%	--	2.0	3.0	--	02/27/2025	06:04	EMRO	02/26/2025	--	EPA 5035A
	Bromoform	EPA 8260D	103	%	--	2.0	3.0	--	02/27/2025	06:04	EMRO	02/26/2025	--	EPA 5035A
	Bromomethane	EPA 8260D	68.5	%	Q	2.0	3.0	--	02/27/2025	06:04	EMRO	02/26/2025	--	EPA 5035A
	2-Butanone	EPA 8260D	99.7	%	--	11.0	15.0	--	02/27/2025	06:04	EMRO	02/26/2025	--	EPA 5035A
	Carbon disulfide	EPA 8260D	75.3	%	--	12.0	15.0	--	02/27/2025	06:04	EMRO	02/26/2025	--	EPA 5035A
	Carbon tetrachloride	EPA 8260D	82.0	%	--	2.0	3.0	--	02/27/2025	06:04	EMRO	02/26/2025	--	EPA 5035A
	Chlorobenzene	EPA 8260D	91.0	%	--	2.0	3.0	--	02/27/2025	06:04	EMRO	02/26/2025	--	EPA 5035A



The results presented herein meet all NELAC requirements.
Refer to eqlab certification number E87783 at www.eqlab.com.

ND = Not Detected MCL = Maximum Contaminant Level BDL = Below Detection Limit DNI = Does Not Ignite MDL = Minimum Detection Limit N/A = Not Applicable
MO = Monitoring Only MRL = Minimum Reporting Level PTRL = Pattern Recognition Level. All results are calculated on a wet weight basis unless otherwise stated. All results relate only to this sample.
+ = Parameter is not accredited under EQLab's NELAP Certification

ENVIRONMENTAL QUALITY LABORATORIES, INC.
60 E STREET, MINILLAS INDUSTRIAL PARK, BAYAMON, PR 00959
PO BOX 11458 SANTURCE, PR 00910-1458 TEL. (787) 288-6420 FAX (787) 288-6465 www.eqlab.com

PRDOH Certified
EPA ID PR00014

To: CMA ARCHITECTS & ENGINEERS LLP
P.O. BOX 11490
SAN JUAN PR 00922

Attn: ENG. PEDRO JANER
Source: **MSD#1:LOT 132-01 B-1 @ 0'-4**
LOT 132-01 BAYAMON & TOA ALTA, PR

Project Name: EQB
Facility: LOT 132-01 BAYAMON & TOA ALTA
Description: SOIL - Grab
Client Ref. #: N/A

Laboratory Test Report

This report shall not be reproduced, except in full, without the written consent of Environmental Quality Laboratories, Inc.

Sample Number:	**4142393**	Collected Date & Time:	**02/14/2025** 10:57	Date of Report:	03/13/2025
Work Order:	257-01-75	Received Date & Time:	02/14/2025 13:30	Collected By:	GFLORES - EQLAB045
Delivery Slip:	2025-01798	Temperature at Arrival:	2.0 °C	Eqlab Rep.:	ELAZARO
Folder Number:	368478			Proposal Number:	31723 - 4

Remarks:

					Limits			Analysis			Prep Method		
Parameter	Method	Results	Units	DQ	MDL	MRL	MCL	Date	Time	By	Date	By	Method
Chloroethane	EPA 8260D	74.0	%	--	2.0	3.0	--	02/27/2025	06:04	EMRO	02/26/2025	--	EPA 5035A
Chloroform	EPA 8260D	59.0	%	Q	2.0	3.0	--	02/27/2025	06:04	EMRO	02/26/2025	--	EPA 5035A
Chloromethane	EPA 8260D	83.5	%	--	2.0	3.0	--	02/27/2025	06:04	EMRO	02/26/2025	--	EPA 5035A
Dibromochloromethane	EPA 8260D	102	%	--	2.0	3.0	--	02/27/2025	06:04	EMRO	02/26/2025	--	EPA 5035A
1,1-Dichloroethane	EPA 8260D	85.5	%	--	2.0	3.0	--	02/27/2025	06:04	EMRO	02/26/2025	--	EPA 5035A
1,1-Dichloroethene	EPA 8260D	81.0	%	--	2.0	3.0	--	02/27/2025	06:04	EMRO	02/26/2025	--	EPA 5035A
1,2-Dichloroethane	EPA 8260D	93.0	%	--	2.0	3.0	--	02/27/2025	06:04	EMRO	02/26/2025	--	EPA 5035A
1,2-Dichloropropane	EPA 8260D	92.5	%	--	2.0	3.0	--	02/27/2025	06:04	EMRO	02/26/2025	--	EPA 5035A
cis-1,3-Dichloropropene	EPA 8260D	96.5	%	--	2.0	3.0	--	02/27/2025	06:04	EMRO	02/26/2025	--	EPA 5035A
trans-1,3-Dichloropropene	EPA 8260D	96.0	%	--	1.2	3.0	--	02/27/2025	06:04	EMRO	02/26/2025	--	EPA 5035A
Ethylbenzene	EPA 8260D	94.0	%	--	2.0	3.0	--	02/27/2025	06:04	EMRO	02/26/2025	--	EPA 5035A
2-Hexanone	EPA 8260D	104	%	--	12.0	15.0	--	02/27/2025	06:04	EMRO	02/26/2025	--	EPA 5035A
Dichloromethane	EPA 8260D	205	%	Q	2.0	3.0	--	02/27/2025	06:04	EMRO	02/26/2025	--	EPA 5035A
4-Methyl-2-pentanone	EPA 8260D	121	%	--	12.0	15.0	--	02/27/2025	06:04	EMRO	02/26/2025	--	EPA 5035A
Styrene	EPA 8260D	95.5	%	--	2.0	3.0	--	02/27/2025	06:04	EMRO	02/26/2025	--	EPA 5035A

To: CMA ARCHITECTS & ENGINEERS LLP
P.O. BOX 11490
SAN JUAN PR 00922

Attn: ENG. PEDRO JANER
Source: **MSD#1:LOT 132-01 B-1 @ 0'-4**
LOT 132-01 BAYAMON & TOA ALTA, PR

Project Name: EQB
Facility: LOT 132-01 BAYAMON & TOA ALTA
Description: SOIL - Grab
Client Ref. #: N/A



Laboratory Test Report

This report shall not be reproduced, except in full, without the written consent of Environmental Quality Laboratories, Inc.

Sample Number:	**4142393**	Collected Date & Time:	**02/14/2025** 10:57	Date of Report:	03/13/2025
Work Order:	257-01-75	Received Date & Time:	02/14/2025 13:30	Collected By:	GFLORES - EQLAB045
Delivery Slip:	2025-01798	Temperature at Arrival:	2.0 °C	Eqlab Rep.:	ELAZARO
Folder Number:	368478			Proposal Number:	31723 - 4

Remarks:

					Limits			Analysis			Prep Method		
Parameter	Method	Results	Units	DQ	MDL	MRL	MCL	Date	Time	By	Date	By	Method
1,1,1-Trichloroethane	EPA 8260D	78.0	%	--	2.0	3.0	--	02/27/2025	06:04	EMRO	02/26/2025	--	EPA 5035A
1,1,2-Trichloroethane	EPA 8260D	111	%	--	2.0	3.0	--	02/27/2025	06:04	EMRO	02/26/2025	--	EPA 5035A
1,1,1,2-Tetrachloroethane	EPA 8260D	89.0	%	--	2.0	3.0	--	02/27/2025	06:04	EMRO	02/26/2025	--	EPA 5035A
Tetrachloroethene	EPA 8260D	94.0	%	--	2.0	3.0	--	02/27/2025	06:04	EMRO	02/26/2025	--	EPA 5035A
Toluene	EPA 8260D	95.0	%	--	2.0	3.0	--	02/27/2025	06:04	EMRO	02/26/2025	--	EPA 5035A
Trichloroethene	EPA 8260D	86.5	%	--	2.0	3.0	--	02/27/2025	06:04	EMRO	02/26/2025	--	EPA 5035A
Vinyl chloride	EPA 8260D	90.5	%	--	2.0	3.0	--	02/27/2025	06:04	EMRO	02/26/2025	--	EPA 5035A
m,p-Xylene	EPA 8260D	96.0	%	--	4.0	6.0	--	02/27/2025	06:04	EMRO	02/26/2025	--	EPA 5035A
o-Xylene	EPA 8260D	102	%	--	2.3	3.0	--	02/27/2025	06:04	EMRO	02/26/2025	--	EPA 5035A
cis-1,2-Dichloroethene	EPA 8260D	91.5	%	--	2.0	3.0	--	02/27/2025	06:04	EMRO	02/26/2025	--	EPA 5035A
trans-1,2-Dichloroethene	EPA 8260D	83.5	%	--	2.0	3.0	--	02/27/2025	06:04	EMRO	02/26/2025	--	EPA 5035A
Bromochloromethane	EPA 8260D	93.5	%	--	2.0	3.0	--	02/27/2025	06:04	EMRO	02/26/2025	--	EPA 5035A
1,2-Dibromoethane	EPA 8260D	116	%	--	2.0	3.0	--	02/27/2025	06:04	EMRO	02/26/2025	--	EPA 5035A
1,2-Dibromo-3-chloropropane	EPA 8260D	78.5	%	--	2.0	3.0	--	02/27/2025	06:04	EMRO	02/26/2025	--	EPA 5035A
o-Dichlorobenzene	EPA 8260D	93.0	%	--	2.0	3.0	--	02/27/2025	06:04	EMRO	02/26/2025	--	EPA 5035A

To: CMA ARCHITECTS & ENGINEERS LLP
P.O. BOX 11490
SAN JUAN PR 00922

Attn: ENG. PEDRO JANER
Source: **MSD#1:LOT 132-01 B-1 @ 0'-4**
LOT 132-01 BAYAMON & TOA ALTA, PR

Project Name: EQB
Facility: LOT 132-01 BAYAMON & TOA ALTA
Description: SOIL - Grab
Client Ref. #: N/A

Laboratory Test Report

This report shall not be reproduced, except in full, without the written consent of Environmental Quality Laboratories, Inc.

Sample Number:	**4142393**	Collected Date & Time:	**02/14/2025** 10:57	Date of Report:	03/13/2025
Work Order:	257-01-75	Received Date & Time:	02/14/2025 13:30	Collected By:	GFLORES - EQLAB045
Delivery Slip:	2025-01798	Temperature at Arrival:	2.0 °C	Eqlab Rep.:	ELAZARO
Folder Number:	368478			Proposal Number:	31723 - 4

Remarks:

					Limits			Analysis			Prep Method		
Parameter	Method	Results	Units	DQ	MDL	MRL	MCL	Date	Time	By	Date	By	Method
1,3-Dichlorobenzene	EPA 8260D	102	%	--	2.0	3.0	--	02/27/2025	06:04	EMRO	02/26/2025	--	EPA 5035A
1,4-Dichlorobenzene	EPA 8260D	90.5	%	--	2.0	3.0	--	02/27/2025	06:04	EMRO	02/26/2025	--	EPA 5035A
1,2,4-Trichlorobenzene	EPA 8260D	80.5	%	--	2.0	3.0	--	02/27/2025	06:04	EMRO	02/26/2025	--	EPA 5035A
1,1,2,2-Tetrachloroethane	EPA 8260D	127	%	--	2.0	3.0	--	02/27/2025	06:04	EMRO	02/26/2025	--	EPA 5035A
Pentachlorophenol	EPA 8270E	117	%	--	60.00	10.00	--	02/28/2025	04:11	MDSL	02/27/2025	RMR	EPA 3550B
4-Chloro-3-methylphenol	EPA 8270E	82.7	%	Q	20.00	1.00	--	02/28/2025	04:11	MDSL	02/27/2025	RMR	EPA 3550B
2-Nitrophenol	EPA 8270E	78.0	%	Q	20.00	1.00	--	02/28/2025	04:11	MDSL	02/27/2025	RMR	EPA 3550B
Acenaphthene	EPA 8270E	78.8	%	Q	20.00	1.00	--	02/28/2025	04:11	MDSL	02/27/2025	RMR	EPA 3550B
Benzo(b)fluoranthene	EPA 8270E	82.6	%	Q	20.00	1.00	--	02/28/2025	04:11	MDSL	02/27/2025	RMR	EPA 3550B
Butyl benzyl phthalate	EPA 8270E	69.1	%	Q	20.00	1.00	--	02/28/2025	04:11	MDSL	02/27/2025	RMR	EPA 3550B
2,4,5-Trichlorophenol	EPA 8270E	89.5	%	Q	20.00	1.00	--	02/28/2025	04:11	MDSL	02/27/2025	RMR	EPA 3550B
2,4-Dichlorophenol	EPA 8270E	94.7	%	Q	20.00	1.00	--	02/28/2025	04:11	MDSL	02/27/2025	RMR	EPA 3550B
Benzo(g,h,i)perylene	EPA 8270E	108	%	Q	20.00	1.00	--	02/28/2025	04:11	MDSL	02/27/2025	RMR	EPA 3550B
Fluoranthene	EPA 8270E	78.9	%	Q	20.00	1.00	--	02/28/2025	04:11	MDSL	02/27/2025	RMR	EPA 3550B
N-Nitrosodiphenylamine	EPA 8270E	84.8	%	Q	20.00	1.00	--	02/28/2025	04:11	MDSL	02/27/2025	RMR	EPA 3550B

ND = Not Detected MCL = Maximum Contaminant Level BDL = Below Detection Limit DNI = Does Not Ignite MDL = Minimum Detection Limit N/A = Not Applicable
MO = Monitoring Only MRL = Minimum Reporting Level PTRL = Pattern Recognition Level. All results are calculated on a wet weight basis unless otherwise stated. All results relate only to this sample.
+ = Parameter is not accredited under EQLab's NELAP Certification

To: CMA ARCHITECTS & ENGINEERS LLP
P.O. BOX 11490
SAN JUAN PR 00922

Attn: ENG. PEDRO JANER
Source: **MSD#1:LOT 132-01 B-1 @ 0'-4**
LOT 132-01 BAYAMON & TOA ALTA, PR

Project Name: EQB
Facility: LOT 132-01 BAYAMON & TOA ALTA
Description: SOIL - Grab
Client Ref. #: N/A

eqlab ENVIRONMENTAL QUALITY LABORATORIES, INC.

Laboratory Test Report

This report shall not be reproduced, except in full, without the written consent of Environmental Quality Laboratories, Inc.

Sample Number:	**4142393**	Collected Date & Time:	**02/14/2025** 10:57	Date of Report:	03/13/2025
Work Order:	257-01-75	Received Date & Time:	02/14/2025 13:30	Collected By:	GFLORES - EQLAB045
Delivery Slip:	2025-01798	Temperature at Arrival:	2.0 °C	Eqlab Rep.:	ELAZARO
Folder Number:	368478			Proposal Number:	31723 - 4

Remarks:

Parameter	Method	Results	Units	DQ	Limits MDL	Limits MRL	Limits MCL	Analysis Date	Analysis Time	Analysis By	Prep Method Date	Prep Method By	Prep Method
Naphthalene	EPA 8270E	68.6	%	Q	20.00	1.00	--	02/28/2025	04:11	MDSL	02/27/2025	RMR	EPA 3550B
Benzo(k)fluoranthene	EPA 8270E	77.3	%	Q	20.00	1.00	--	02/28/2025	04:11	MDSL	02/27/2025	RMR	EPA 3550B
Dimethyl phthalate	EPA 8270E	77.8	%	Q	20.00	1.00	--	02/28/2025	04:11	MDSL	02/27/2025	RMR	EPA 3550B
Hexachlorocyclopentadiene	EPA 8270E	107	%	Q	50.00	10.00	--	02/28/2025	04:11	MDSL	02/27/2025	RMR	EPA 3550B
Hexachloroethane	EPA 8270E	83.0	%	Q	20.00	1.00	--	02/28/2025	04:11	MDSL	02/27/2025	RMR	EPA 3550B
Di-n-butyl phthalate	EPA 8270E	80.5	%	Q	20.00	1.00	--	02/28/2025	04:11	MDSL	02/27/2025	RMR	EPA 3550B
Diethyl phthalate	EPA 8270E	81.9	%	Q	20.00	1.00	--	02/28/2025	04:11	MDSL	02/27/2025	RMR	EPA 3550B
2,4-Dimethylphenol	EPA 8270E	76.7	%	Q	30.00	1.00	--	02/28/2025	04:11	MDSL	02/27/2025	RMR	EPA 3550B
2,4-Dinitrophenol	EPA 8270E	74.9	%	--	85.00	10.00	--	02/28/2025	04:11	MDSL	02/27/2025	RMR	EPA 3550B
2-Chlorophenol	EPA 8270E	67.3	%	Q	20.00	1.00	--	02/28/2025	04:11	MDSL	02/27/2025	RMR	EPA 3550B
2-Methyl-4,6-dinitrophenol	EPA 8270E	70.0	%	--	20.00	10.00	--	02/28/2025	04:11	MDSL	02/27/2025	RMR	EPA 3550B
2-Methylnaphthalene	EPA 8270E	42.4	%	Q	20.00	1.00	--	02/28/2025	04:11	MDSL	02/27/2025	RMR	EPA 3550B
4-Bromophenyl phenyl ether	EPA 8270E	97.9	%	Q	20.00	1.00	--	02/28/2025	04:11	MDSL	02/27/2025	RMR	EPA 3550B
4-Nitrophenol	EPA 8270E	68.7	%	Q	130.00	10.00	--	02/28/2025	04:11	MDSL	02/27/2025	RMR	EPA 3550B
Chrysene	EPA 8270E	83.9	%	Q	20.00	1.00	--	02/28/2025	04:11	MDSL	02/27/2025	RMR	EPA 3550B

ENVIRONMENTAL QUALITY LABORATORIES, INC.
60 E STREET, MINILLAS INDUSTRIAL PARK, BAYAMON, PR 00959
PO BOX 11458 SANTURCE, PR 00910-1458 TEL. (787) 288-6420 FAX (787) 288-6465 www.eqlab.com

ACCREDITED IN ACCORDANCE WITH nelac
The results presented herein meet all NELAC requirements.
Refer to eqlab certification number E87783 at www.eqlab.com.

PRDOH Certified
EPA ID PR00014

To: CMA ARCHITECTS & ENGINEERS LLP
P.O. BOX 11490
SAN JUAN PR 00922

Attn: ENG. PEDRO JANER
Source: **MSD#1:LOT 132-01 B-1 @ 0'-4**
LOT 132-01 BAYAMON & TOA ALTA, PR

Project Name: EQB
Facility: LOT 132-01 BAYAMON & TOA ALTA
Description: SOIL - Grab
Client Ref. #: N/A

Laboratory Test Report

This report shall not be reproduced, except in full, without the written consent of Environmental Quality Laboratories, Inc.

Sample Number:	**4142393**	Collected Date & Time:	**02/14/2025** 10:57	Date of Report:	03/13/2025
Work Order:	257-01-75	Received Date & Time:	02/14/2025 13:30	Collected By:	GFLORES - EQLAB045
Delivery Slip:	2025-01798	Temperature at Arrival:	2.0 °C	Eqlab Rep.:	ELAZARO
Folder Number:	368478			Proposal Number:	31723 - 4

Remarks:

					Limits			Analysis			Prep Method		
Parameter	Method	Results	Units	DQ	MDL	MRL	MCL	Date	Time	By	Date	By	Method
2-Chloronaphthalene	EPA 8270E	72.4	%	Q	20.00	1.00	--	02/28/2025	04:11	MDSL	02/27/2025	RMR	EPA 3550B
Fluorene	EPA 8270E	79.1	%	Q	20.00	1.00	--	02/28/2025	04:11	MDSL	02/27/2025	RMR	EPA 3550B
2,4-Dinitrotoluene	EPA 8270E	82.9	%	Q	20.00	1.00	--	02/28/2025	04:11	MDSL	02/27/2025	RMR	EPA 3550B
2,6-Dinitrotoluene	EPA 8270E	81.8	%	Q	20.00	1.00	--	02/28/2025	04:11	MDSL	02/27/2025	RMR	EPA 3550B
Pyrene	EPA 8270E	78.8	%	Q	20.00	1.00	--	02/28/2025	04:11	MDSL	02/27/2025	RMR	EPA 3550B
1,4-Dichlorobenzene	EPA 8270E	69.0	%	Q	20.00	1.00	--	02/28/2025	04:11	MDSL	02/27/2025	RMR	EPA 3550B
Benzo[a]pyrene	EPA 8270E	90.5	%	Q	20.00	1.00	--	02/28/2025	04:11	MDSL	02/27/2025	RMR	EPA 3550B
Bis(2-chloroethoxy)methane	EPA 8270E	73.0	%	Q	20.00	1.00	--	02/28/2025	04:11	MDSL	02/27/2025	RMR	EPA 3550B
Di-n-octyl phthalate	EPA 8270E	76.9	%	Q	20.00	1.00	--	02/28/2025	04:11	MDSL	02/27/2025	RMR	EPA 3550B
N-Nitrosodi-n-propylamine	EPA 8270E	72.6	%	Q	20.00	1.00	--	02/28/2025	04:11	MDSL	02/27/2025	RMR	EPA 3550B
Nitrobenzene	EPA 8270E	68.9	%	Q	30.00	1.00	--	02/28/2025	04:11	MDSL	02/27/2025	RMR	EPA 3550B
Phenanthrene	EPA 8270E	80.7	%	Q	20.00	1.00	--	02/28/2025	04:11	MDSL	02/27/2025	RMR	EPA 3550B
Isophorone	EPA 8270E	76.0	%	Q	20.00	1.00	--	02/28/2025	04:11	MDSL	02/27/2025	RMR	EPA 3550B
Phenol	EPA 8270E	62.9	%	Q	20.00	1.00	--	02/28/2025	04:11	MDSL	02/27/2025	RMR	EPA 3550B
4-Chlorophenyl phenyl ether	EPA 8270E	89.1	%	Q	20.00	1.00	--	02/28/2025	04:11	MDSL	02/27/2025	RMR	EPA 3550B

To: CMA ARCHITECTS & ENGINEERS LLP
P.O. BOX 11490
SAN JUAN PR 00922

Attn: ENG. PEDRO JANER
Source: **MSD#1:LOT 132-01 B-1 @ 0'-4**
LOT 132-01 BAYAMON & TOA ALTA, PR

Project Name: EQB
Facility: LOT 132-01 BAYAMON & TOA ALTA
Description: SOIL - Grab
Client Ref. #: N/A

Laboratory Test Report

This report shall not be reproduced, except in full, without the written consent of Environmental Quality Laboratories, Inc.

Sample Number:	**4142393**	Collected Date & Time:	**02/14/2025** 10:57	Date of Report:	03/13/2025
Work Order:	257-01-75	Received Date & Time:	02/14/2025 13:30	Collected By:	GFLORES - EQLAB045
Delivery Slip:	2025-01798	Temperature at Arrival:	2.0 °C	Eqlab Rep.:	ELAZARO
Folder Number:	368478			Proposal Number:	31723 - 4

Remarks:

Parameter	Method	Results	Units	DQ	Limits MDL	Limits MRL	Limits MCL	Analysis Date	Analysis Time	Analysis By	Prep Method Date	Prep Method By	Prep Method Method
Indeno(1,2,3-cd)pyrene	EPA 8270E	106	%	--	20.00	1.00	--	02/28/2025	04:11	MDSL	02/27/2025	RMR	EPA 3550B
1,2-Dichlorobenzene	EPA 8270E	70.2	%	Q	20.00	1.00	--	02/28/2025	04:11	MLSL	02/27/2025	RMR	EPA 3550B
Hexachlorobenzene	EPA 8270E	105	%	Q	20.00	1.00	--	02/28/2025	04:11	MDSL	02/27/2025	RMR	EPA 3550B
Bis(2-chloroethyl) ether	EPA 8270E	59.7	%	Q	20.00	1.00	--	02/28/2025	04:11	MDSL	02/27/2025	RMR	EPA 3550B
1,3-Dichlorobenzene	EPA 8270E	69.2	%	Q	20.00	1.00	--	02/28/2025	04:11	MDSL	02/27/2025	RMR	EPA 3550B
2,4,6-Trichlorophenol	EPA 8270E	79.5	%	--	20.00	1.00	--	02/28/2025	04:11	MDSL	02/27/2025	RMR	EPA 3550B
3,3-Dichlorobenzidine	EPA 8270E	107	%	Q	30.00	1.00	--	02/28/2025	04:11	MDSL	02/27/2025	RMR	EPA 3550B
Acenaphthylene	EPA 8270E	82.7	%	Q	20.00	1.00	--	02/28/2025	04:11	MDSL	02/27/2025	RMR	EPA 3550B
Anthracene	EPA 8270E	81.5	%	Q	20.00	1.00	--	02/28/2025	04:11	MDSL	02/27/2025	RMR	EPA 3550B
Benzo(a)anthracene	EPA 8270E	85.8	%	Q	20.00	1.00	--	02/28/2025	04:11	MLSL	02/27/2025	RMR	EPA 3550B
Dibenzo(a,h)anthracene	EPA 8270E	112	%	Q	20.00	1.00	--	02/28/2025	04:11	MLSL	02/27/2025	RMR	EPA 3550B
Hexachlorobutadiene	EPA 8270E	84.8	%	Q	20.00	1.00	--	02/28/2025	04:11	MDSL	02/27/2025	RMR	EPA 3550B

Certified by Laboratory Director

ND = Not Detected MCL = Maximum Contaminant Level BDL = Below Detection Limit DNI = Does Not Ignite MDL = Minimum Detection Limit N/A = Not Applicable
MO = Monitoring Only MRL = Minimum Reporting Level PTRL = Pattern Recognition Level. All results are calculated on a wet weight basis unless otherwise stated. All results relate only to this sample.
+ = Parameter is not accredited under EQLab's NELAP Certification

The results presented herein meet all NELAC requirements.
Refer to eqlab certification number E87783 at www.eqlab.com.

ENVIRONMENTAL QUALITY LABORATORIES, INC.
60 E STREET, MINILLAS INDUSTRIAL PARK, BAYAMON, PR 00959
PO BOX 11458 SANTURCE, PR 00910-1458 TEL. (787) 288-6420 FAX (787) 288-6465 www.eqlab.com

PRDOH Certified
EPA ID PR00014

ENVIRONMENTAL QUALITY LABORATORIES, INC.

SAMPLE DELIVERY SLIP & CHAIN OF CUSTODY

2025-01798

PO BOX 11458, SAN JUAN, PR 00910-1458 • TEL. (787) 288-6420, FAX (787) 288-6465, e-mail: info@eqlab.com

IENT NAME: CMA ARCHITECTS & ENGINEERS LLP | CLIENT ID: 257-01 | W.O. #: 75 | SITE: LOT 132-01 BAYAMON & TOA ALTA, PR | CLIENT REP: ENG. PEDRO JANER

D. #: WAF | PWSID #: | FOLDER #: 368478 | PROJECT: CMA 19152 | EQLAB REP: ELAZARO

SAMPLE INFORMATION		CONTAINER INFORMATION	FIELD TESTING	ANALYSIS REQUESTED
AMPLE #: 4142382-1 IATRIX: SOIL OURCE: LOT 132-01 B-1 @ 0'-4', LOT 132-01 BAYAMON & TOA ALTA, PR	DATE: 02/14/25 TIME: 1057 TYPE: Grab	TYPE: G/PC, COLOR: CLEAR, VOLUME: 4 PRESERVATIVE: Cool 4 °C		Cyanide - Total Preservative Verification: __Pass __No Pass __N / A
AMPLE #: 4142382-2 IATRIX: SOIL OURCE: LOT 132-01 B-1 @ 0'-4', LOT 132-01 BAYAMON & TOA ALTA, PR	DATE: 02/14/25 TIME: 1057 TYPE: Grab	TYPE: G/PC, COLOR: CLEAR, VOLUME: 4 PRESERVATIVE: Cool 4 °C		TAL Mercury Preservative Verification: __Pass __No Pass __N / A
AMPLE #: 4142382-3 IATRIX: SOIL OURCE: LOT 132-01 B-1 @ 0'-4', LOT 132-01 BAYAMON & TOA ALTA, PR	DATE: 02/14/25 TIME: 1057 TYPE: Grab	TYPE: G/TC, COLOR: AMBER, VOLUME: 8 PRESERVATIVE: Cool 4 °C		TCL EPA 8270E SVOC Preservative Verification: __Pass __No Pass __N / A
AMPLE #: 4142382-4 IATRIX: SOIL OURCE: LOT 132-01 B-1 @ 0'-4', LOT 132-01 BAYAMON & TOA ALTA, PR	DATE: 02/14/25 TIME: 1057 TYPE: Grab	TYPE: G/PC, COLOR: CLEAR, VOLUME: 4 PRESERVATIVE: None		ICP Total Metals: Si, Sr, Ni, Na, Tl, Zn, B, Al, Sb, As, Ba, Be, Cd, Ca, Cr, Cu, Fe, Pb, Mg, Mn, K, Se, Ag, V, Co, SiO2, Preservative Verification: __Pass __No Pass __N / A

USTODY RECORD	SIGNATURE	DATE	TIME
ollected in field by:	Gabriel Flores	02/14/25	1057
ixed in field by:		02/14/25	1057
uthorized by:		02/14/25	1142
eceived by EQLF:		02/14/25	1142
eleased to EQLL by:		02/14/25	1330
eceived by EQLL:		02/14/25	1330

SPECIAL INSTRUCTIONS / COMMENTS:

Thermometer ID: 20006 pH Test Strips Lot: N/A

Arrival Temperature: 2.0°C Signature:

*EQLF = Eqlab's Field Personnel
*EQLL = Eqlab's Log-in Personnel.

Eqlab's general terms and conditions on reverse side of this document.

ENVIRONMENTAL QUALITY LABORATORIES, INC.

SAMPLE DELIVERY SLIP & CHAIN OF CUSTODY

2025-01798

PO BOX 11458, SAN JUAN, PR 00910-1458 • TEL. (787) 288-6420, FAX (787) 288-6465, e-mail: info@eqlab.com

CLIENT NAME: CMA ARCHITECTS & ENGINEERS LLP | CLIENT ID: 257-01 | W.O. #: 75 | SITE: LOT 132-01 BAYAMON & TOA ALTA, PR | CLIENT REP: ENG. PEDRO JANER

P.O. #: WAF | PWSID #: | FOLDER #: 368478 | PROJECT: CMA 19152 | EQLAB REP: ELAZARO

SAMPLE INFORMATION		CONTAINER INFORMATION	FIELD TESTING	ANALYSIS REQUESTED
SAMPLE #: 4142382-5 MATRIX: SOIL SOURCE: LOT 132-01 B-1 @ 0'-4', LOT 132-01 BAYAMON & TOA ALTA, PR	DATE: 02/14/25 TIME: 1057 TYPE: Grab	TYPE: G/TC COLOR: CLEAR VOLUME: 4 PRESERVATIVE: Cool 4 °C		TCL EPA 8260D VOC Preservative Verification: __Pass __No Pass __N / A
SAMPLE #: 4142382-6 MATRIX: SOIL SOURCE: LOT 132-01 B-1 @ 0'-4', LOT 132-01 BAYAMON & TOA ALTA, PR	DATE: 02/14/25 TIME: 1057 TYPE: Grab	TYPE: G/TC COLOR: AMBER VOLUME: 4 PRESERVATIVE: Cool 4 °C		EPA 8015C GRO P & T Preservative Verification: __Pass __No Pass __N / A
SAMPLE #: 4142382-7 MATRIX: SOIL SOURCE: LOT 132-01 B-1 @ 0'-4', LOT 132-01 BAYAMON & TOA ALTA, PR	DATE: 02/14/25 TIME: 1057 TYPE: Grab	TYPE: G/TC COLOR: AMBER VOLUME: 24 PRESERVATIVE: Cool 4 °C		EPA 8015B TPH, TCL 8081B PESTICIDES, TCL 8082A PCB SVOC Preservative Verification: __Pass __No Pass __N / A
SAMPLE #: 4142383-1 MATRIX: SOIL SOURCE: LOT 132-01 B-1 @ 4'-8', LOT 132-01 BAYAMON & TOA ALTA, PR	DATE: 02/14/25 TIME: 1106 TYPE: Grab	TYPE: G/PC COLOR: CLEAR VOLUME: 4 PRESERVATIVE: Cool 4 °C		TAL Mercury Preservative Verification: __Pass __No Pass __N / A

CUSTODY RECORD	SIGNATURE	DATE	TIME
Collected in field by:	Gabriel Flores	02/14/25	Various
Fixed in field by:		02/14/25	Various
Authorized by:		02/14/25	1142
Received by EQLF:		02/14/25	1142
Released to EQLL by:		02/14/25	1330
Received by EQLL:		02/14/25	1330

SPECIAL INSTRUCTIONS / COMMENTS:

Thermometer ID: 200006 pH Test Strips Lot: N/A

Arrival Temperature: 2.0°C Signature:

*EQLF = Eqlab's Field Personnel.
*EQLL = Eqlab's Log-in Personnel.

Eqlab's general terms and conditions on reverse side of this document.

ENVIRONMENTAL QUALITY LABORATORIES, INC.

SAMPLE DELIVERY SLIP & CHAIN OF CUSTODY

2025-01798

PO BOX 11458, SAN JUAN, PR 00910-1458 • TEL. (787) 288-6420, FAX (787) 288-6465, e-mail: info@eqlab.com

IENT NAME: CMA ARCHITECTS & ENGINEERS LLP | CLIENT ID: 257-01 | W.O. #: 75 | SITE: LOT 132-01 BAYAMON & TOA ALTA, PR | CLIENT REP: ENG. PEDRO JANER

). #: WAF | PWSID #: | FOLDER #: 368478 | PROJECT: CMA 19152 | EQLAB REP: ELAZARO

SAMPLE INFORMATION		CONTAINER INFORMATION	FIELD TESTING	ANALYSIS REQUESTED
AMPLE #: 4142383-2 IATRIX: SOIL OURCE: LOT 132-01 B-1 @ 4'-8', LOT 132-01 BAYAMON & TOA ALTA, PR	DATE: 02/14/25 TIME: 1106 TYPE: Grab	TYPE: G/TC COLOR: AMBER VOLUME: 24 PRESERVATIVE: Cool 4 °C		EPA 8015B TPH, TCL 8081B PESTICIDES, TCL 8082A PCB SVOC Preservative Verification: __Pass __No Pass __N / A
AMPLE #: 4142383-3 IATRIX: SOIL OURCE: LOT 132-01 B-1 @ 4'-8', LOT 132-01 BAYAMON & TOA ALTA, PR	DATE: 02/14/25 TIME: 1106 TYPE: Grab	TYPE: G/PC COLOR: CLEAR VOLUME: 4 PRESERVATIVE: None		ICP Total Metals: Si, Sr, Ni, Na, Tl, Zn, B, Al, Sb, As, Ba, Be, Cd, Ca, Cr, Cu, Fe, Pb, Mg, Mn, K, Se, Ag, V, Co, SiO2, Preservative Verification: __Pass __No Pass __N / A
AMPLE #: 4142383-4 IATRIX: SOIL OURCE: LOT 132-01 B-1 @ 4'-8', LOT 132-01 BAYAMON & TOA ALTA, PR	DATE: 02/14/25 TIME: 1106 TYPE: Grab	TYPE: G/TC COLOR: AMBER VOLUME: 8 PRESERVATIVE: Cool 4 °C		TCL EPA 8270E SVOC Preservative Verification: __Pass __No Pass __N / A
AMPLE #: 4142383-5 IATRIX: SOIL OURCE: LOT 132-01 B-1 @ 4'-8', LOT 132-01 BAYAMON & TOA ALTA, PR	DATE: 02/14/25 TIME: 1106 TYPE: Grab	TYPE: G/PC COLOR: CLEAR VOLUME: 4 PRESERVATIVE: Cool 4 °C		Cyanide - Total Preservative Verification: __Pass __No Pass __N / A

USTODY RECORD	SIGNATURE	DATE	TIME
ollected in field by:	Gabriel Flores	02/14/25	1106
ixed in field by:		02/14/25	1106
uthorized by:		02/14/25	1142
eceived by EQLF:		02/14/25	1142
eleased to EQLL by:		02/14/25	1330
eceived by EQLL:		02/14/25	1330

SPECIAL INSTRUCTIONS / COMMENTS:

Thermometer ID: 220206 pH Test Strips Lot: N/A

Arrival Temperature: 2.0°C Signature:

*EQLF = Eqlab's Field Personnel.
*EQLL = Eqlab's Log-in Personnel.

Eqlab's general terms and conditions on reverse side of this document.

PVAR

ENVIRONMENTAL QUALITY LABORATORIES, INC.

SAMPLE DELIVERY SLIP & CHAIN OF CUSTODY

2025-01798

PO BOX 11458, SAN JUAN, PR 00910-1458 • TEL. (787) 288-6420, FAX (787) 288-6465, e-mail: info@eqlab.com

CLIENT NAME: CMA ARCHITECTS & ENGINEERS LLP | CLIENT ID: 257-01 | W.O. #: 75 | SITE: LOT 132-01 BAYAMON & TOA ALTA, PR | CLIENT REP: ENG. PEDRO JANER

P.O. #: WAE | PWSID #: | FOLDER #: 368478 | PROJECT: CMA 19152 | EQLAB REP: ELAZARO

SAMPLE INFORMATION	CONTAINER INFORMATION	FIELD TESTING	ANALYSIS REQUESTED
SAMPLE #: 4142383-6 MATRIX: SOIL SOURCE: LOT 132-01 B-1 @ 4'-8', LOT 132-01 BAYAMON & TOA ALTA, PR DATE: 02/14/25 TIME: 1106 TYPE: Grab	TYPE: G/TC; COLOR: AMBER; VOLUME: 4 PRESERVATIVE: Cool 4 °C		EPA 8015C GRO P & T Preservative Verification: __Pass __No Pass ✓N/A
SAMPLE #: 4142383-7 MATRIX: SOIL SOURCE: LOT 132-01 B-1 @ 4'-8', LOT 132-01 BAYAMON & TOA ALTA, PR DATE: 02/14/25 TIME: 1106 TYPE: Grab	TYPE: G/TC; COLOR: CLEAR; VOLUME: 4 PRESERVATIVE: Cool 4 °C		TCL EPA 8260D VOC Preservative Verification: __Pass __No Pass ✓N/A
SAMPLE #: 4142384-1 MATRIX: SOIL SOURCE: LOT 132-01 B-2 @ 0'-4', LOT 132-01 BAYAMON & TOA ALTA, PR DATE: 02/14/25 TIME: 1112 TYPE: Grab	TYPE: G/PC; COLOR: CLEAR; VOLUME: 4 PRESERVATIVE: Cool 4 °C		Cyanide - Total Preservative Verification: __Pass __No Pass ✓N/A
SAMPLE #: 4142384-2 MATRIX: SOIL SOURCE: LOT 132-01 B-2 @ 0'-4', LOT 132-01 BAYAMON & TOA ALTA, PR DATE: 02/14/25 TIME: 1112 TYPE: Grab	TYPE: G/PC; COLOR: CLEAR; VOLUME: 4 PRESERVATIVE: None		ICP Total Metals: Si, Sr, Ni, Na, Tl, Zn, B, Al, Sb, As, Ba, Be, Cd, Ca, Cr, Cu, Fe, Pb, Mg, Mn, K, Se, Ag, V, Co, SiO2, Preservative Verification: __Pass __No Pass ✓N/A

CUSTODY RECORD	SIGNATURE	DATE	TIME
Collected in field by:	Gabriel Flores	02/14/25	Usrise
Fixed in field by:		02/14/25	Usrise
Authorized by:		02/14/25	1142
Received by EQLF:		02/14/25	1142
Released to EQLL by:		02/14/25	1330
Received by EQLL:		02/14/25	1330

SPECIAL INSTRUCTIONS / COMMENTS:

Thermometer ID: 280006 pH Test Strips Lot: N/A

Arrival Temperature: 2.0°C Signature:

*EQLF = Eqlab's Field Personnel.
*EQLL = Eqlab's Log-in Personnel.

Eqlab's general terms and conditions on reverse side of this document.

ENVIRONMENTAL QUALITY LABORATORIES, INC.

SAMPLE DELIVERY SLIP & CHAIN OF CUSTODY

2025-01798

PO BOX 11458, SAN JUAN, PR 00910-1458 • TEL. (787) 288-6420, FAX (787) 288-6465, e-mail: info@eqlab.com

IENT NAME: CMA ARCHITECTS & ENGINEERS LLP | CLIENT ID: 257-01 | W.O. #: 75 | SITE: LOT 132-01 BAYAMON & TOA ALTA, PR | CLIENT REP: ENG. PEDRO JANER

D. #: WAE | PWSID #: | FOLDER #: 368478 | PROJECT: CMA 19152 | EQLAB REP: ELAZARO

SAMPLE INFORMATION		CONTAINER INFORMATION	FIELD TESTING	ANALYSIS REQUESTED
SAMPLE #: 4142384-3 MATRIX: SOIL SOURCE: LOT 132-01 B-2 @ 0'-4', LOT 132-01 BAYAMON & TOA ALTA, PR	DATE: 02/14/25 TIME: 1112 TYPE: Grab	TYPE: G/TC COLOR: AMBER VOLUME: 4 PRESERVATIVE: Cool 4 °C		EPA 8015C GRO P & T Preservative Verification: __Pass __No Pass ✓N/A
SAMPLE #: 4142384-4 MATRIX: SOIL SOURCE: LOT 132-01 B-2 @ 0'-4', LOT 132-01 BAYAMON & TOA ALTA, PR	DATE: 02/14/25 TIME: 1112 TYPE: Grab	TYPE: G/TC COLOR: AMBER VOLUME: 8 PRESERVATIVE: Cool 4 °C		TCL EPA 8270E SVOC Preservative Verification: __Pass __No Pass ✓N/A
SAMPLE #: 4142384-5 MATRIX: SOIL SOURCE: LOT 132-01 B-2 @ 0'-4', LOT 132-01 BAYAMON & TOA ALTA, PR	DATE: 02/14/25 TIME: 1112 TYPE: Grab	TYPE: G/TC COLOR: AMBER VOLUME: 24 PRESERVATIVE: Cool 4 °C		EPA 8015B TPH, TCL 8081B PESTICIDES, TCL 8082A PCB SVOC Preservative Verification: __Pass __No Pass ✓N/A
SAMPLE #: 4142384-6 MATRIX: SOIL SOURCE: LOT 132-01 B-2 @ 0'-4', LOT 132-01 BAYAMON & TOA ALTA, PR	DATE: 02/14/25 TIME: 1112 TYPE: Grab	TYPE: G/PC COLOR: CLEAR VOLUME: 4 PRESERVATIVE: Cool 4 °C		TAL Mercury Preservative Verification: __Pass __No Pass ✓N/A

CUSTODY RECORD	SIGNATURE	DATE	TIME
Collected in field by:	Gabriel Flores	02/14/25	1112
Fixed in field by:	Rafael Torres	02/14/25	1112
Authorized by:	Jaime Lebron	02/14/25	1142
Received by EQLF:	Rafael Torres	02/14/25	1142
Released to EQLL by:	Rafael Torres	02/14/25	1330
Received by EQLL:	Hector Ellas	02/14/25	1330

SPECIAL INSTRUCTIONS / COMMENTS:

Thermometer ID: 20006 pH Test Strips Lot: N/A

Arrival Temperature: 2.0°C Signature:

*EQLF = Eqlab's Field Personnel.
*EQLL = Eqlab's Log-in Personnel.

P/KAR

Eqlab's general terms and conditions on reverse side of this document.

ENVIRONMENTAL QUALITY LABORATORIES, INC.

SAMPLE DELIVERY SLIP & CHAIN OF CUSTODY

2025-01798

PO BOX 11458, SAN JUAN, PR 00910-1458 • TEL. (787) 288-6420, FAX (787) 288-6465, e-mail: info@eqlab.com

IENT NAME: CMA ARCHITECTS & ENGINEERS LLP | CLIENT ID: 257-01 | W.O. #: 75 | SITE: LOT 132-01 BAYAMON & TOA ALTA, PR | CLIENT REP: ENG. PEDRO JANER

). #: WAF | PWSID #: | FOLDER #: 368478 | PROJECT: CMA 19152 | EQLAB REP: ELAZARO

SAMPLE INFORMATION		CONTAINER INFORMATION	FIELD TESTING	ANALYSIS REQUESTED
AMPLE #: 4142384-7 IATRIX: SOIL OURCE: LOT 132-01 B-2 @ 0'-4', LOT 132-01 BAYAMON & TOA ALTA, PR	DATE: 02/14/25 TIME: 1112 TYPE: Grab	TYPE: G/TC COLOR: CLEAR VOLUME: 4 PRESERVATIVE: Cool 4 °C		TCL EPA 8260D VOC Preservative Verification: __Pass __No Pass __N / A
AMPLE #: 4142385-1 IATRIX: SOIL OURCE: LOT 132-01 B-2 @ 4'-8', LOT 132-01 BAYAMON & TOA ALTA, PR	DATE: 02/14/25 TIME: 1118 TYPE: Grab	TYPE: G/PC COLOR: CLEAR VOLUME: 4 PRESERVATIVE: Cool 4 °C		Cyanide - Total Preservative Verification: __Pass __No Pass __N / A
AMPLE #: 4142385-2 IATRIX: SOIL OURCE: LOT 132-01 B-2 @ 4'-8', LOT 132-01 BAYAMON & TOA ALTA, PR	DATE: 02/14/25 TIME: 1118 TYPE: Grab	TYPE: G/PC COLOR: CLEAR VOLUME: 4 PRESERVATIVE: Cool 4 °C		TAL Mercury Preservative Verification: __Pass __No Pass __N / A
AMPLE #: 4142385-3 IATRIX: SOIL OURCE: LOT 132-01 B-2 @ 4'-8', LOT 132-01 BAYAMON & TOA ALTA, PR	DATE: 02/14/25 TIME: 1118 TYPE: Grab	TYPE: G/TC COLOR: AMBER VOLUME: 24 PRESERVATIVE: Cool 4 °C		EPA 8015B TPH, TCL 8081B PESTICIDES, TCL 8082A PCB SVOC Preservative Verification: __Pass __No Pass __N / A

USTODY RECORD	SIGNATURE	DATE	TIME
ollected in field by:	Gabriel Flores	02/14/25	Varios
ixed in field by:	Gabriel Flores	02/14/25	Varios
uthorized by:		02/14/25	1142
eceived by EQLF:	Gabriel Flores	02/14/25	11342
eleased to EQLL by:		02/14/25	1330
eceived by EQLL:		02/14/25	1330

SPECIAL INSTRUCTIONS / COMMENTS:

Thermometer ID: 200006 pH Test Strips Lot: N/A

*EQLF = Eqlab's Field Personnel.
*EQLL = Eqlab's Log-in Personnel.

Arrival Temperature: 2.0°C Signature:

Eqlab's general terms and conditions on reverse side of this document.

ENVIRONMENTAL QUALITY LABORATORIES, INC.

SAMPLE DELIVERY SLIP & CHAIN OF CUSTODY

2025-01798

PO BOX 11458, SAN JUAN, PR 00910-1458 • TEL. (787) 288-6420, FAX (787) 288-6465, e-mail: info@eqlab.com

ENT NAME: CMA ARCHITECTS & ENGINEERS LLP | CLIENT ID: 257-01 | W.O. #: 75 | SITE: LOT 132-01 BAYAMON & TOA ALTA, PR | CLIENT REP: ENG. PEDRO JANER

. #: WAF | PWSID #: | FOLDER #: 368478 | PROJECT: CMA 19152 | EQLAB REP: ELAZARO

SAMPLE INFORMATION		CONTAINER INFORMATION	FIELD TESTING	ANALYSIS REQUESTED
AMPLE #: 4142385-4 ATRIX: SOIL OURCE: LOT 132-01 B-2 @ 4'-8', LOT 132-01 BAYAMON & TOA ALTA, PR	DATE: 02/14/25 TIME: 1118 TYPE: Grab	TYPE G/TC COLOR AMBER VOLUME 8 PRESERVATIVE Cool 4 °C		TCL EPA 8270E SVOC Preservative Verification: __Pass __No Pass ✓N/A
AMPLE #: 4142385-5 ATRIX: SOIL OURCE: LOT 132-01 B-2 @ 4'-8', LOT 132-01 BAYAMON & TOA ALTA, PR	DATE: 02/14/25 TIME: 1118 TYPE: Grab	TYPE G/PC COLOR CLEAR VOLUME 4 PRESERVATIVE None		ICP Total Metals: Si, Sr, Ni, Na, Tl, Zn, B, Al, Sb, As, Ba, Be, Cd, Ca, Cr, Cu, Fe, Pb, Mg, Mn, K, Se, Ag, V, Co, SiO2, Preservative Verification: __Pass __No Pass ✓N/A
AMPLE #: 4142385-6 ATRIX: SOIL OURCE: LOT 132-01 B-2 @ 4'-8', LOT 132-01 BAYAMON & TOA ALTA, PR	DATE: 02/14/25 TIME: 1118 TYPE: Grab	TYPE G/TC COLOR AMBER VOLUME 4 PRESERVATIVE Cool 4 °C		EPA 8015C GRO P & T Preservative Verification: __Pass __No Pass ✓N/A
AMPLE #: 4142385-7 ATRIX: SOIL OURCE: LOT 132-01 B-2 @ 4'-8', LOT 132-01 BAYAMON & TOA ALTA, PR	DATE: 02/14/25 TIME: 1118 TYPE: Grab	TYPE G/TC COLOR CLEAR VOLUME 4 PRESERVATIVE Cool 4 °C		TCL EPA 8260D VOC Preservative Verification: __Pass __No Pass ✓N/A

USTODY RECORD	SIGNATURE	DATE	TIME
ollected in field by:	Gabriel E. Flores	02/14/25	1118
xed in field by:	[signature]	02/14/25	1118
uthorized by:	[signature]	02/14/25	1142
eceived by EQLF:	[signature]	02/14/25	1142
eleased to EQLL by:	[signature]	02/14/25	1330
eceived by EQLL:	[signature]	02/14/25	1330

SPECIAL INSTRUCTIONS / COMMENTS:

Thermometer ID: 20006 pH Test Strips Lot: N/A

*EQLF = Eqlab's Field Personnel.
*EQLL = Eqlab's Log-in Personnel.

Arrival Temperature: 2.0°C Signature: [signature]

Eqlab's general terms and conditions on reverse side of this document.

ENVIRONMENTAL QUALITY LABORATORIES, INC.

SAMPLE DELIVERY SLIP & CHAIN OF CUSTODY

2025-01798

PO BOX 11458, SAN JUAN, PR 00910-1458 • TEL. (787) 288-6420, FAX (787) 288-6465, e-mail: info@eqlab.com

CLIENT NAME: CMA ARCHITECTS & ENGINEERS LLP | CLIENT ID: 257-01 | W.O. #: 75 | SITE: LOT 132-01 BAYAMON & TOA ALTA, PR | CLIENT REP: ENG. PEDRO JANER

P.O. #: WAK | PWSID #: | FOLDER #: 368478 | PROJECT: CMA 19152 | EQLAB REP: ELAZARO

SAMPLE INFORMATION	CONTAINER INFORMATION	FIELD TESTING	ANALYSIS REQUESTED
SAMPLE #: 4142386-1 MATRIX: SOIL SOURCE: LOT 132-01 B-3 @ 0'-4', LOT 132-01 BAYAMON & TOA ALTA, PR DATE: 02/14/25 TIME: 1127 TYPE: Grab	TYPE: G/TC COLOR: AMBER VOLUME: 24 PRESERVATIVE: Cool 4 °C		EPA 8015B TPH, TCL 8081B PESTICIDES, TCL 8082A PCB SVOC Preservative Verification: __Pass __No Pass ✓N/A
SAMPLE #: 4142386-2 MATRIX: SOIL SOURCE: LOT 132-01 B-3 @ 0'-4', LOT 132-01 BAYAMON & TOA ALTA, PR DATE: 02/14/25 TIME: 1127 TYPE: Grab	TYPE: G/TC COLOR: AMBER VOLUME: 4 PRESERVATIVE: Cool 4 °C		EPA 8015C GRO P & T Preservative Verification: __Pass __No Pass ✓N/A
SAMPLE #: 4142386-3 MATRIX: SOIL SOURCE: LOT 132-01 B-3 @ 0'-4', LOT 132-01 BAYAMON & TOA ALTA, PR DATE: 02/14/25 TIME: 1127 TYPE: Grab	TYPE: G/TC COLOR: CLEAR VOLUME: 4 PRESERVATIVE: Cool 4 °C		TCL EPA 8260D VOC Preservative Verification: __Pass __No Pass ✓N/A
SAMPLE #: 4142386-4 MATRIX: SOIL SOURCE: LOT 132-01 B-3 @ 0'-4', LOT 132-01 BAYAMON & TOA ALTA, PR DATE: 02/14/25 TIME: 1127 TYPE: Grab	TYPE: G/PC COLOR: CLEAR VOLUME: 4 PRESERVATIVE: Cool 4 °C		TAL Mercury Preservative Verification: __Pass __No Pass ✓N/A

CUSTODY RECORD	SIGNATURE	DATE	TIME
Collected in field by:	Gabriel Flores	02/14/25	1127
Fixed in field by:	[signature]	02/14/25	1127
Authorized by:	[signature]	02/14/25	1142
Received by EQLF:	[signature]	02/14/25	1142
Released to EQLL by:	[signature]	02/14/25	1330
Received by EQLL:	[signature]	02/14/25	1330

SPECIAL INSTRUCTIONS / COMMENTS:

Thermometer ID: 20806 pH Test Strips Lot: N/A

Arrival Temperature: 2.0°C Signature: [signature]

*EQLF = Eqlab's Field Personnel.
*EQLL = Eqlab's Log-in Personnel.

Eqlab's general terms and conditions on reverse side of this document.

ENVIRONMENTAL QUALITY LABORATORIES, INC.

SAMPLE DELIVERY SLIP & CHAIN OF CUSTODY

2025-01798

PO BOX 11458, SAN JUAN, PR 00910-1458 • TEL. (787) 288-6420, FAX (787) 288-6465, e-mail: info@eqlab.com

LIENT NAME: CMA ARCHITECTS & ENGINEERS LLP | CLIENT ID: 257-01 | W.O. #: 75 | SITE: LOT 132-01 BAYAMON & TOA ALTA, PR | CLIENT REP: ENG. PEDRO JANER

.O. #: WAR | PWSID #: | FOLDER #: 368478 | PROJECT: CMA 19152 | EQLAB REP: ELAIZARO

SAMPLE INFORMATION		CONTAINER INFORMATION	FIELD TESTING	ANALYSIS REQUESTED
SAMPLE #: 4142386-5 MATRIX: SOIL SOURCE: LOT 132-01 B-3 @ 0'-4', LOT 132-01 BAYAMON & TOA ALTA, PR	DATE: 02/14/25 TIME: 1127 TYPE: Grab	TYPE: G/TC COLOR: AMBER VOLUME: 8 PRESERVATIVE: Cool 4 °C		TCL EPA 8270E SVOC Preservative Verification: __Pass __No Pass __N/A
SAMPLE #: 4142386-6 MATRIX: SOIL SOURCE: LOT 132-01 B-3 @ 0'-4', LOT 132-01 BAYAMON & TOA ALTA, PR	DATE: 02/14/25 TIME: 1127 TYPE: Grab	TYPE: G/PC COLOR: CLEAR VOLUME: 4 PRESERVATIVE: Cool 4 °C		Cyanide - Total Preservative Verification: __Pass __No Pass __N/A
SAMPLE #: 4142386-7 MATRIX: SOIL SOURCE: LOT 132-01 B-3 @ 0'-4', LOT 132-01 BAYAMON & TOA ALTA, PR	DATE: 02/14/25 TIME: 1127 TYPE: Grab	TYPE: G/PC COLOR: CLEAR VOLUME: 4 PRESERVATIVE: None		ICP Total Metals: Si, Sr, Ni, Na, Tl, Zn, B, Al, Sb, As, Ba, Be, Cd, Ca, Cr, Cu, Fe, Pb, Mg, Mn, K, Se, Ag, V, Co, SiO2, Preservative Verification: __Pass __No Pass __N/A
SAMPLE #: 4142387-1 MATRIX: SOIL SOURCE: LOT 132-01 B-3 @ 4'-8', LOT 132-01 BAYAMON & TOA ALTA, PR	DATE: 02/14/25 TIME: 1132 TYPE: Grab	TYPE: G/PC COLOR: CLEAR VOLUME: 4 PRESERVATIVE: Cool 4 °C		TAL Mercury Preservative Verification: __Pass __No Pass __N/A

CUSTODY RECORD	SIGNATURE	DATE	TIME
Collected in field by:	Gabriel Flores	02/14/25	Varios
Fixed in field by:		02/14/25	
Authorized by:		02/14/25	1142
Received by EQLF:		02/14/25	1142
Released to EQLL by:		02/14/25	1330
Received by EQLL:		02/14/25	1330

SPECIAL INSTRUCTIONS / COMMENTS:

Thermometer ID: 20006 pH Test Strips Lot: N/A

*EQLF = Eqlab's Field Personnel
*EQLL = Eqlab's Log-in Personnel.

Arrival Temperature: 2.0°C Signature:

Eqlab's general terms and conditions on reverse side of this document.

ENVIRONMENTAL QUALITY LABORATORIES, INC.

SAMPLE DELIVERY SLIP & CHAIN OF CUSTODY

2025-01798

PO BOX 11458, SAN JUAN, PR 00910-1458 • TEL. (787) 288-6420, FAX (787) 288-6465, e-mail: info@eqlab.com

IENT NAME: CMA ARCHITECTS & ENGINEERS LLP | CLIENT ID: 257-01 | W.O. #: 75 | SITE: LOT 132-01 BAYAMON & TOA ALTA, PR | CLIENT REP: ENG. PEDRO JANER

). #: WAF | PWSID #: | FOLDER #: 368478 | PROJECT: CMA 19152 | EQLAB REP: H.AZARO

SAMPLE INFORMATION		CONTAINER INFORMATION	FIELD TESTING		ANALYSIS REQUESTED
AMPLE #: 4142387-2 IATRIX: SOIL OURCE: LOT 132-01 B-3 @ 4'-8', LOT 132-01 BAYAMON & TOA ALTA, PR	DATE: 02/14/25 TIME: 1132 TYPE: Grab	TYPE: G/TC COLOR: CLEAR VOLUME: 4 PRESERVATIVE: Cool 4 °C			TCL EPA 8260D VOC Preservative Verification: __Pass __No Pass __N / A
AMPLE #: 4142387-3 IATRIX: SOIL OURCE: LOT 132-01 B-3 @ 4'-8', LOT 132-01 BAYAMON & TOA ALTA, PR	DATE: 02/14/25 TIME: 1132 TYPE: Grab	TYPE: G/TC COLOR: AMBER VOLUME: 8 PRESERVATIVE: Cool 4 °C			TCL EPA 8270E SVOC Preservative Verification: __Pass __No Pass __N / A
AMPLE #: 4142387-4 IATRIX: SOIL OURCE: LOT 132-01 B-3 @ 4'-8', LOT 132-01 BAYAMON & TOA ALTA, PR	DATE: 02/14/25 TIME: 1132 TYPE: Grab	TYPE: G/PC COLOR: CLEAR VOLUME: 4 PRESERVATIVE: None			ICP Total Metals: Si, Sr, Ni, Na, Tl, Zn, B, Al, Sb, As, Ba, Be, Cd, Ca, Cr, Cu, Fe, Pb, Mg, Mn, K, Se, Ag, V, Co, SiO2, Preservative Verification: __Pass __No Pass __N / A
AMPLE #: 4142387-5 IATRIX: SOIL OURCE: LOT 132-01 B-3 @ 4'-8', LOT 132-01 BAYAMON & TOA ALTA, PR	DATE: 02/14/25 TIME: 1132 TYPE: Grab	TYPE: G/TC COLOR: AMBER VOLUME: 24 PRESERVATIVE: Cool 4 °C			EPA 8015B TPH, TCL 8081B PESTICIDES, TCL 8082A PCB SVOC Preservative Verification: __Pass __No Pass __N / A

USTODY RECORD	SIGNATURE	DATE	TIME
ollected in field by:	Gabriel Flores	02/14/25	1132
ixed in field by:		02/14/25	1132
uthorized by:		02/14/25	1142
eceived by EQLF:		02/14/25	1142
eleased to EQLL by:		02/14/25	1330
eceived by EQLL:		02/14/25	1330

SPECIAL INSTRUCTIONS / COMMENTS:

Thermometer ID: 200006 pH Test Strips Lot: N/A

Arrival Temperature: 2.0°C Signature:

*EQLF = Eqlab's Field Personnel.
*EQLL = Eqlab's Log-in Personnel.

Eqlab's general terms and conditions on reverse side of this document.

ENVIRONMENTAL QUALITY LABORATORIES, INC.

SAMPLE DELIVERY SLIP & CHAIN OF CUSTODY

2025-01798

PO BOX 11458, SAN JUAN, PR 00910-1458 • TEL. (787) 288-6420, FAX (787) 288-6465, e-mail: info@eqlab.com

IENT NAME: CMA ARCHITECTS & ENGINEERS LLP | CLIENT ID: 257-01 | W.O. #: 75 | SITE: LOT 132-01 BAYAMON & TOA ALTA, PR | CLIENT REP: ENG. PEDRO JANER

). #: WAE | PWSID #: | FOLDER #: 368478 | PROJECT: CMA 19152 | EQLAB REP: HLAZARO

SAMPLE INFORMATION		CONTAINER INFORMATION	FIELD TESTING		ANALYSIS REQUESTED
AMPLE #: 4142387-6 IATRIX: SOIL OURCE: LOT 132-01 B-3 @ 4'-8', LOT 132-01 BAYAMON & TOA ALTA, PR	DATE: 02/14/25 TIME: 1132 TYPE: Grab	TYPE: G/PC COLOR: CLEAR VOLUME: 4 PRESERVATIVE: Cool 4 °C			Cyanide - Total Preservative Verification: __Pass __No Pass __N / A
AMPLE #: 4142387-7 IATRIX: SOIL OURCE: LOT 132-01 B-3 @ 4'-8', LOT 132-01 BAYAMON & TOA ALTA, PR	DATE: 02/14/25 TIME: 1132 TYPE: Grab	TYPE: G/TC COLOR: AMBER VOLUME: 4 PRESERVATIVE: Cool 4 °C			EPA 8015C GRO P & T Preservative Verification: __Pass __No Pass __N / A
AMPLE #: 4142388-1 IATRIX: DI WATER OURCE: EQUI LOT 132-01 EQUIPMENT BLANK, LOT 132-01 BAYAMON & TOA ALTA,	DATE: 02/14/25 TIME: 1044 TYPE: Grab	TYPE: G/TC COLOR: AMBER VOLUME: 3,000 PRESERVATIVE: Cool 4 °C			EPA 8015B TPH, TCL 8081B PESTICIDES, TCL 8082A PCB SVOC Preservative Verification: __Pass __No Pass __N / A
AMPLE #: 4142388-2 IATRIX: DI WATER OURCE: EQUI LOT 132-01 EQUIPMENT BLANK, LOT 132-01 BAYAMON & TOA ALTA,	DATE: 02/14/25 TIME: 1044 TYPE: Grab	TYPE: P/PC COLOR: N/A VOLUME: 750 PRESERVATIVE: HNO3 pH<2			ICP Total Metals: Si, SiO2, Ni, Na, Tl, Zn, B, Al, Sb, As, Ba, Be, Cd, Ca, Cr, Cu, Fe, Pb, Mg, Mn, K, Se, Ag, V, Co, Sr, , TAL Mercury Preservative Verification: ✓ Pass __No Pass __N / A HAR

USTODY RECORD	SIGNATURE	DATE	TIME
ollected in field by:	Gabriel Flores	02/14/25	0815
ixed in field by:		02/14/25	0815
uthorized by:		02/14/25	1142
eceived by EQLF:		02/14/25	1142
eleased to EQLL by:		02/14/25	1330
eceived by EQLL:		02/14/25	1330

SPECIAL INSTRUCTIONS / COMMENTS:

Thermometer ID: 200006 pH Test Strips Lot: N/A

Arrival Temperature: 2.0°C Signature: HAR

*EQLF = Eqlab's Field Personnel
*EQLL = Eqlab's Log-in Personnel.

DHAR

Eqlab's general terms and conditions on reverse side of this document.

ENVIRONMENTAL QUALITY LABORATORIES, INC.

SAMPLE DELIVERY SLIP & CHAIN OF CUSTODY

2025-01798

PO BOX 11458, SAN JUAN, PR 00910-1458 • TEL. (787) 288-6420, FAX (787) 288-6465, e-mail: info@eqlab.com

CLIENT NAME: CMA ARCHITECTS & ENGINEERS LLP | CLIENT ID: 257-01 | W.O. #: 75 | SITE: LOT 132-01 BAYAMON & TOA ALTA, PR | CLIENT REP: ENG. PEDRO JANER

P.O. #: WAF | PWSID #: | FOLDER #: 368478 | PROJECT: CMA 19152 | EQLAB REP: H.LAZARO

SAMPLE INFORMATION		CONTAINER INFORMATION	FIELD TESTING	ANALYSIS REQUESTED
SAMPLE #: 4142388-3 MATRIX: DI WATER SOURCE: LOT 132-01 EQUIPMENT BLANK, LOT 132-01 BAYAMON & TOA ALTA, EQUI	DATE: 02/14/25 TIME: 1044 TYPE: Grab	TYPE: G/TC COLOR: AMBER VOLUME: 1,000 PRESERVATIVE: Cool 4 °C		TCL EPA 8270E SVOC Preservative Verification: __Pass __No Pass ✓ N/A
SAMPLE #: 4142388-4 MATRIX: DI WATER SOURCE: LOT 132-01 EQUIPMENT BLANK, LOT 132-01 BAYAMON & TOA ALTA, EQUI	DATE: 02/14/25 TIME: 1044 TYPE: Grab	TYPE: P/PC COLOR: N/A VOLUME: 1,000 PRESERVATIVE: NaOH,Cool 4 °C		Cyanide - Total Preservative Verification: ✓ Pass __No Pass __N/A HDR
SAMPLE #: 4142388-5 MATRIX: DI WATER SOURCE: LOT 132-01 EQUIPMENT BLANK, LOT 132-01 BAYAMON & TOA ALTA, EQUI	DATE: 02/14/25 TIME: 1044 TYPE: Grab	TYPE: VIAL/TC COLOR: CLEAR VOLUME: 40 PRESERVATIVE: HCl pH<2,Cool 4 °C		TCL EPA 8260D VOC Preservative Verification: __Pass __No Pass __N/A
SAMPLE #: 4142388-6 MATRIX: DI WATER SOURCE: LOT 132-01 EQUIPMENT BLANK, LOT 132-01 BAYAMON & TOA ALTA, EQUI	DATE: 02/14/25 TIME: 1044 TYPE: Grab	TYPE: VIAL/TC COLOR: AMBER VOLUME: 40 PRESERVATIVE: HCl pH<2,Cool 4 °C		EPA 8015C GRO P & T Preservative Verification: __Pass __No Pass __N/A

CUSTODY RECORD	SIGNATURE	DATE	TIME
Collected in field by:	Gabriel Flores	02/14/25	1044
Fixed in field by:	Gabriel Flores	02/14/25	1044
Authorized by:	Juan Luis Cruz	02/14/25	1142
Received by EQLF:	Gabriel Flores	02/14/25	1142
Released to EQLL by:	Gabriel Flores	02/14/25	1330
Received by EQLL:	Diego Cruz	02/14/25	1330

SPECIAL INSTRUCTIONS / COMMENTS:

Thermometer ID: 210256 pH Test Strips Lot: N/A

Arrival Temperature: 2.0°C Signature: HDR

*EQLF = Eqlab's Field Personnel.
*EQLL = Eqlab's Log-in Personnel.

PJHDR

Eqlab's general terms and conditions on reverse side of this document.

ENVIRONMENTAL QUALITY LABORATORIES, INC.

SAMPLE DELIVERY SLIP & CHAIN OF CUSTODY

2025-01798

PO BOX 11458, SAN JUAN, PR 00910-1458 • TEL. (787) 288-6420, FAX (787) 288-6465, e-mail: info@eqlab.com

ENT NAME: CMA ARCHITECTS & ENGINEERS LLP | CLIENT ID: 257-01 | W.O. #: 75 | SITE: LOT 132-01 BAYAMON & TOA ALTA, PR | CLIENT REP: ENG. PEDRO JANER

. #: WAE | PWSID #: | FOLDER #: 363478 | PROJECT: CMA 19152 | EQLAB REP: EL AZARO

SAMPLE INFORMATION		CONTAINER INFORMATION	FIELD TESTING	ANALYSIS REQUESTED
AMPLE #: 4142389-1 ATRIX: DI WATER OURCE: LOT 132-01 FIELD BLANK, LOT 132-01 BAYAMON & TOA ALTA, PR (FIEL)	DATE: 02/14/25 TIME: 1111 TYPE: Grab	TYPE: G/TC COLOR: AMBER VOLUME: 3,000 PRESERVATIVE: Cool 4 °C		EPA 8015B TPH, TCL 8081B PESTICIDES, TCL 8082A PCB SVOC Preservative Verification: __Pass __No Pass ✓N/A
AMPLE #: 4142389-2 ATRIX: DI WATER OURCE: LOT 132-01 FIELD BLANK, LOT 132-01 BAYAMON & TOA ALTA, PR (FIEL)	DATE: 02/14/25 TIME: 1111 TYPE: Grab	TYPE: P/PC COLOR: N/A VOLUME: 750 PRESERVATIVE: HNO3 pH<2		ICP Total Metals: Si, SiO2, Ni, Na, Tl, Zn, B, Al, Sb, As, Ba, Be, Cd, Ca, Cr, Cu, Fe, Pb, Mg, Mn, K, Se, Ag, V, Co, Sr, , TAL Mercury Preservative Verification: ✓Pass __No Pass __N/A *AS
AMPLE #: 4142389-3 ATRIX: DI WATER OURCE: LOT 132-01 FIELD BLANK, LOT 132-01 BAYAMON & TOA ALTA, PR (FIEL)	DATE: 02/14/25 TIME: 1111 TYPE: Grab	TYPE: VIAL/TC COLOR: CLEAR VOLUME: 40 PRESERVATIVE: HCl pH<2,Cool 4 °C		TCL EPA 8260D VOC Preservative Verification: __Pass __No Pass ✓N/A
AMPLE #: 4142389-4 ATRIX: DI WATER OURCE: LOT 132-01 FIELD BLANK, LOT 132-01 BAYAMON & TOA ALTA, PR (FIEL)	DATE: 02/14/25 TIME: 1111 TYPE: Grab	TYPE: P/PC COLOR: N/A VOLUME: 1,000 PRESERVATIVE: NaOH,Cool 4 °C		Cyanide - Total Preservative Verification: ✓Pass __No Pass __N/A *AS

USTODY RECORD	SIGNATURE	DATE	TIME
ollected in field by:	Gabriel Flores	02/14/25	1111
xed in field by:	Gabriel Flores	02/14/25	1111
uthorized by:	Juan Feliciano	02/14/25	1142
eceived by EQLF:	Gabriel Flores	02/14/25	1142
eleased to EQLL by:	Gabriel Flores	02/14/25	1330
eceived by EQLL:	[illegible]	02/14/25	1330

SPECIAL INSTRUCTIONS / COMMENTS:

Thermometer ID: 200806 pH Test Strips Lot: N/A

Arrival Temperature: 2.0°C Signature: *AS

*EQLF = Eqlab's Field Personnel.
*EQLL = Eqlab's Log-in Personnel.

Eqlab's general terms and conditions on reverse side of this document.

P/A *AS

ENVIRONMENTAL QUALITY LABORATORIES, INC.

SAMPLE DELIVERY SLIP & CHAIN OF CUSTODY

2025-01798

PO BOX 11458, SAN JUAN, PR 00910-1458 • TEL. (787) 288-6420, FAX (787) 288-6465, e-mail: info@eqlab.com

CLIENT NAME: CMA ARCHITECTS & ENGINEERS LLP | CLIENT ID: 257-01 | W.O. #: 75 | SITE: LOT 132-01 BAYAMON & TOA ALTA, PR | CLIENT REP: ENG. PEDRO JANER

P.O. #: WAF | PWSID #: | FOLDER #: 368478 | PROJECT: CMA 19152 | EQLAB REP: ELAZARO

SAMPLE INFORMATION		CONTAINER INFORMATION	FIELD TESTING	ANALYSIS REQUESTED
SAMPLE #: 4142389-5 MATRIX: DI WATER SOURCE: LOT 132-01 FIELD BLANK, LOT 132-01 BAYAMON & TOA ALTA, PR	DATE: 02/14/25 TIME: 1111 TYPE: Grab	TYPE: G/TC, COLOR: AMBER, VOLUME: 1,000 PRESERVATIVE: Cool 4 °C		TCL EPA 8270E SVOC Preservative Verifications: Pass / No Pass / N/A
SAMPLE #: 4142389-6 MATRIX: DI WATER SOURCE: LOT 132-01 FIELD BLANK, LOT 132-01 BAYAMON & TOA ALTA, PR	DATE: 02/14/25 TIME: 1111 TYPE: Grab	TYPE: VIAL/TC, COLOR: AMBER, VOLUME: 40 PRESERVATIVE: HCl pH<2, Cool 4 °C		EPA 8015C GRO P & T Preservative Verification: Pass / No Pass / N/A
SAMPLE #: 4142390-1 MATRIX: SOIL SOURCE: LOT 132-01 OTHER COSTS, LOT 132-01 BAYAMON & TOA ALTA, PR	DATE: 02/14/25 TIME: 0600 TYPE: Grab	TYPE, COLOR, VOLUME PRESERVATIVE		JUST FOR FIELD TESTING Preservative Verification: Pass / No Pass / N/A
SAMPLE #: 4142391-1 MATRIX: DI WATER SOURCE: LOT 132-01 TRIP BLANK, LOT 132-01 BAYAMON & TOA ALTA, PR	DATE: 02/14/25 TIME: 0606 TYPE: Grab	TYPE: VIAL/TC, COLOR: CLEAR, VOLUME: 40 PRESERVATIVE: HCl pH<2, Cool 4 °C		TCL EPA 8260D VOC Preservative Verification: Pass / No Pass / N/A

CUSTODY RECORD	SIGNATURE	DATE	TIME
Collected in field by:	Gabriel Flores	02/14/25	1515
Fixed in field by:	[signature]	02/14/25	1515
Authorized by:	[signature]	02/14/25	1142
Received by EQLF:	[signature]	02/14/25	1142
Released to EQLL by:	[signature]	02/14/25	1330
Received by EQLL:	[signature]	02/14/25	1330

SPECIAL INSTRUCTIONS / COMMENTS:

Thermometer ID: 202006 | pH Test Strips Lot: N/A

Arrival Temperature: 2.0°C | Signature: [signature]

*EQLF = Eqlab's Field Personnel.
*EQLL = Eqlab's Log-in Personnel.

Eqlab's general terms and conditions on reverse side of this document.

ENVIRONMENTAL QUALITY LABORATORIES, INC.

SAMPLE DELIVERY SLIP & CHAIN OF CUSTODY

2025-01798

PO BOX 11458, SAN JUAN, PR 00910-1458 • TEL. (787) 288-6420, FAX (787) 288-6465, e-mail: info@eqlab.com

IENT NAME: CMA ARCHITECTS & ENGINEERS LLP | CLIENT ID: 257-01 | W.O. #: 75 | SITE: LOT 132-01 BAYAMON & TOA ALTA, PR | CLIENT REP: ENG. PEDRO JANER

). #: WAF | PWSID #: | FOLDER #: 363478 | PROJECT: CMA 19152 | EQLAB REP: ELAZARO

SAMPLE INFORMATION		CONTAINER INFORMATION	FIELD TESTING	ANALYSIS REQUESTED
AMPLE #: 4142391-2 ATRIX: DI WATER OURCE: LOT 132-01 TRIP BLANK, LOT 132-01 BAYAMON & TOA ALTA, PR	DATE: 02/14/25 TIME: 0600 TYPE: Grab	TYPE COLOR VOLUME VIAL/TC AMBER 40 PRESERVATIVE HCl pH<2,Cool 4 °C		EPA 8015C GRO P & T Preservative Verification: __Pass __No Pass __N/A
AMPLE #: 4142392-1 ATRIX: SOIL OURCE: MS#1:LOT 132-01 B-1 @ 0,1', LOT 132-01 BAYAMON & TOA ALTA, PR	DATE: 02/14/25 TIME: 1057 TYPE: Grab	TYPE COLOR VOLUME G/PC CLEAR 4 PRESERVATIVE None		ICP Total Metals: Si, Sr, Ni, Na, Tl, Zn, B, Al, Sb, As, Ba, Be, Cd, Ca, Cr, Cu, Fe, Pb, Mg, Mn, K, Se, Ag, V, Co, SiO2, Preservative Verification: __Pass __No Pass __N/A
AMPLE #: 4142392-2 ATRIX: SOIL OURCE: MS#1:LOT 132-01 B-1 @ 0,1', LOT 132-01 BAYAMON & TOA ALTA, PR	DATE: 02/14/25 TIME: 1057 TYPE: Grab	TYPE COLOR VOLUME G/TC AMBER 24 PRESERVATIVE Cool 4 °C		EPA 8015B TPH, TCL 8081B PESTICIDES, TCL 8082A PCB SVOC Preservative Verification: __Pass __No Pass __N/A
AMPLE #: 4142392-3 ATRIX: SOIL OURCE: MS#1:LOT 132-01 B-1 @ 0,1', LOT 132-01 BAYAMON & TOA ALTA, PR	DATE: 02/14/25 TIME: 1057 TYPE: Grab	TYPE COLOR VOLUME G/TC CLEAR 4 PRESERVATIVE Cool 4 °C		TCL EPA 8260D VOC Preservative Verification: __Pass __No Pass __N/A

USTODY RECORD	SIGNATURE	DATE	TIME
ollected in field by:	Gabriel Flores	02/14/25	Var:ss
xed in field by:	Gabriel Flores	02/14/25	Var:ss
uthorized by:	Gabriel Flores Cortés	02/14/25	1142
eceived by EQLF:	Gabriel Flores	02/14/25	1142
eleased to EQLL by:	Gabriel Flores	02/14/25	1330
eceived by EQLL:	Hugo Cotto	02/14/25	1330

SPECIAL INSTRUCTIONS / COMMENTS:

Thermometer ID: 200026 pH Test Strips Lot: N/A

Arrival Temperature: 2.0°C Signature:

*EQLF = Eqlab's Field Personnel.
*EQLL = Eqlab's Log-in Personnel.

Eqlab's general terms and conditions on reverse side of this document.

ENVIRONMENTAL QUALITY LABORATORIES, INC.

SAMPLE DELIVERY SLIP & CHAIN OF CUSTODY

2025-01798

PO BOX 11458, SAN JUAN, PR 00910-1458 • TEL. (787) 288-6420, FAX (787) 288-6465, e-mail: info@eqlab.com

CLIENT NAME: CMA ARCHITECTS & ENGINEERS LLP | CLIENT ID: 257-01 | W.O. #: 75 | SITE: LOT 132-01 BAYAMON & TOA ALTA, PR | CLIENT REP: ENG. PEDRO JANER

P.O. #: WAF | PWSID #: | FOLDER #: 368478 | PROJECT: CMA 19152 | EQLAB REP: EL AZARO

SAMPLE INFORMATION	CONTAINER INFORMATION	FIELD TESTING	ANALYSIS REQUESTED
SAMPLE #: 4142392-4 MATRIX: SOIL SOURCE: MS#1:LOT 132-01 B-1 @ 0,0', LOT 132-01 BAYAMON & TOA ALTA, PR. DATE: 02/12/25 TIME: 1057 TYPE: Grab	TYPE: G/PC; COLOR: CLEAR; VOLUME: 4 PRESERVATIVE: Cool 4 °C		TAL Mercury Preservative Verification: __Pass __No Pass __N/A
SAMPLE #: 4142392-5 MATRIX: SOIL SOURCE: MS#1:LOT 132-01 B-1 @ 0,0', LOT 132-01 BAYAMON & TOA ALTA, PR. DATE: 02/12/25 TIME: 1057 TYPE: Grab	TYPE: G/TC; COLOR: AMBER.; VOLUME: 4 PRESERVATIVE: Cool 4 °C		EPA 8015C GRO P & T Preservative Verification: __Pass __No Pass __N/A
SAMPLE #: 4142392-6 MATRIX: SOIL SOURCE: MS#1:LOT 132-01 B-1 @ 0,0', LOT 132-01 BAYAMON & TOA ALTA, PR DATE: 02/12/25 TIME: 1057 TYPE: Grab	TYPE: G/TC; COLOR: AMBER.; VOLUME: 8 PRESERVATIVE: Cool 4 °C		TCL EPA 8270E SVOC Preservative Verification: __Pass __No Pass __N/A
SAMPLE #: 4142392-7 MATRIX: SOIL SOURCE: MS#1:LOT 132-01 B-1 @ 0,0', LOT 132-01 BAYAMON & TOA ALTA, PR. DATE: 02/12/25 TIME: 1057 TYPE: Grab	TYPE: G/PC; COLOR: CLEAR; VOLUME: 4 PRESERVATIVE: Cool 4 °C		Cyanide - Total Preservative Verification: __Pass __No Pass __N/A

CUSTODY RECORD	SIGNATURE	DATE	TIME
Collected in field by:	Gabriel Flores	02/12/25	1057
Fixed in field by:		02/12/25	1057
Authorized by:		02/12/25	1142
Received by EQLF:		02/12/25	1142
Released to EQLL by:		02/14/25	1330
Received by EQLL:		02/14/25	1330

SPECIAL INSTRUCTIONS / COMMENTS:

Thermometer ID: 200206 pH Test Strips Lot: N/A

*EQLF = Eqlab's Field Personnel.
*EQLL = Eqlab's Log-in Personnel.

Arrival Temperature: 2.0°C Signature:

Eqlab's general terms and conditions on reverse side of this document.

ENVIRONMENTAL QUALITY LABORATORIES, INC.

SAMPLE DELIVERY SLIP & CHAIN OF CUSTODY

2025-01798

PO BOX 11458, SAN JUAN, PR 00910-1458 • TEL. (787) 288-6420, FAX (787) 288-6465, e-mail: info@eqlab.com

CLIENT NAME: CMA ARCHITECTS & ENGINEERS LLP | CLIENT ID: 257-01 | W.O. #: 75 | SITE: LOT 132-01 BAYAMON & TOA ALTA, PR | CLIENT REP: ENG. PEDRO JANER

P.O. #: WAF | PWSID #: | FOLDER #: 368478 | PROJECT: CMA 19152 | EQLAB REP: M.AZARO

SAMPLE INFORMATION		CONTAINER INFORMATION	FIELD TESTING	ANALYSIS REQUESTED
SAMPLE #: 4142393-1 MATRIX: SOIL SOURCE: MSD#1:LOT 132-01 B-MSD @ __', LOT 132-01 BAYAMON & TOA ALTA, PR	DATE: 02/12/25 TIME: 1057 TYPE: Grab	TYPE: G/TC COLOR: AMBER VOLUME: 4 PRESERVATIVE: Cool 4 °C		EPA 8015C GRO P & T Preservative Verification: __Pass __No Pass ✓N/A
SAMPLE #: 4142393-2 MATRIX: SOIL SOURCE: MSD#1:LOT 132-01 B-MSD @ __', LOT 132-01 BAYAMON & TOA ALTA, PR	DATE: 02/12/25 TIME: 1057 TYPE: Grab	TYPE: G/TC COLOR: AMBER VOLUME: 8 PRESERVATIVE: Cool 4 °C		TCL EPA 8270E SVOC Preservative Verification: __Pass __No Pass __N/A ✓
SAMPLE #: 4142393-3 MATRIX: SOIL SOURCE: MSD#1:LOT 132-01 B-MSD @ __', LOT 132-01 BAYAMON & TOA ALTA, PR	DATE: 02/12/25 TIME: 1057 TYPE: Grab	TYPE: G/PC COLOR: CLEAR VOLUME: 4 PRESERVATIVE: None		ICP Total Metals: Si, Sr, Ni, Na, Tl, Zn, B, Al, Sb, As, Ba, Be, Cd, Ca, Cr, Cu, Fe, Pb, Mg, Mn, K, Se, Ag, V, Co, SiO2, Preservative Verification: __Pass __No Pass ✓N/A
SAMPLE #: 4142393-4 MATRIX: SOIL SOURCE: MSD#1:LOT 132-01 B-MSD @ 0.4', LOT 132-01 BAYAMON & TOA ALTA, PR	DATE: 02/12/25 TIME: 1057 TYPE: Grab	TYPE: G/TC COLOR: CLEAR VOLUME: 4 PRESERVATIVE: Cool 4 °C		TCL EPA 8260D VOC Preservative Verification: __Pass __No Pass ✓ __N/A

CUSTODY RECORD	SIGNATURE	DATE	TIME
Collected in field by:	Gabriel Flores	02/12/25	1057
Fixed in field by:	Gabriel Flores	02/12/25	1057
Authorized by:	Juan Feliciano	02/12/25	1142
Received by EQLF:	Gabriel Flores	02/12/25	1142
Released to EQLL by:	Gabriel Flores	02/14/25	1330
Received by EQLL:	Luis Velazco	02/14/25	1330

SPECIAL INSTRUCTIONS / COMMENTS:

Thermometer ID: 20004 pH Test Strips Lot: N/A

Arrival Temperature: 2.0°C Signature:

*EQLF = Eqlab's Field Personnel.
*EQLL = Eqlab's Log-in Personnel.

Eqlab's general terms and conditions on reverse side of this document.

ENVIRONMENTAL QUALITY LABORATORIES, INC.

SAMPLE DELIVERY SLIP & CHAIN OF CUSTODY

2025-01798

PO BOX 11458, SAN JUAN, PR 00910-1458 • TEL. (787) 288-6420, FAX (787) 288-6465, e-mail: info@eqlab.com

IENT NAME: CMA ARCHITECTS & ENGINEERS LLP | CLIENT ID: 257-01 | W.O. #: 75 | SITE: LOT 132-01 BAYAMON & TOA ALTA, | CLIENT REP: ENG. PEDRO JANER

). #: WAF | PWSID #: | FOLDER #: 368478 | PROJECT: CMA 19152 | EQLAB REP: ELAZARO

SAMPLE INFORMATION		CONTAINER INFORMATION	FIELD TESTING	ANALYSIS REQUESTED
AMPLE #: 4142393-5 IATRIX: SOIL OURCE: MSD#1:LOT 132-01 B-1 @ 0,6', LOT 132-01 BAYAMON & TOA ALTA, PR	DATE: 02/14/25 TIME: 1057 TYPE: Grab	TYPE: G/PC, COLOR: CLEAR, VOLUME: 4 PRESERVATIVE: Cool 4 °C		Cyanide - Total Preservative Verification: __Pass __No Pass __N / A
AMPLE #: 4142393-6 IATRIX: SOIL OURCE: MSD#1:LOT 132-01 B-1 @ 0,4', LOT 132-01 BAYAMON & TOA ALTA, PR	DATE: 02/14/25 TIME: 1057 TYPE: Grab	TYPE: G/TC, COLOR: AMBER, VOLUME: 24 PRESERVATIVE: Cool 4 °C		EPA 8015B TPH, TCL 8081B PESTICIDES, TCL 8082A PCB SVOC Preservative Verification: __Pass __No Pass __N / A
AMPLE #: 4142393-7 IATRIX: SOIL OURCE: MSD#1:LOT 132-01 B-1 @ 0,9', LOT 132-01 BAYAMON & TOA ALTA, PR	DATE: 02/14/25 TIME: 1057 TYPE: Grab	TYPE: G/PC, COLOR: CLEAR, VOLUME: 4 PRESERVATIVE: Cool 4 °C		TAL Mercury Preservative Verification: __Pass __No Pass __N / A
AMPLE #: IATRIX: OURCE:	DATE: TIME: TYPE:	TYPE: COLOR: VOLUME: PRESERVATIVE:	N A	

USTODY RECORD	SIGNATURE	DATE	TIME
ollected in field by:	Gabriel Flores	02/14/25	1057
ixed in field by:	Gabriel Flores	02/14/25	1057
uthorized by:	[signature]	02/14/25	1142
eceived by EQLF:	[signature]	02/14/25	1142
eleased to EQLL by:	[signature]	02/14/25	1330
eceived by EQLL:	[signature]	02/14/25	1330

SPECIAL INSTRUCTIONS / COMMENTS:

Thermometer ID: 200026 pH Test Strips Lot: N/A

Arrival Temperature: 2.0°C Signature: [signature]

*EQLF = Eqlab's Field Personnel.
*EQLL = Eqlab's Log-in Personnel.

Eqlab's general terms and conditions on reverse side of this document.

DRAD

March 12, 2025

Eng. Pedro Janer
CMA Architects & Engineers LLP
PO BOX 11490
San Juan, PR 00922

I hereby certify that the results reported for EQ Lab Samples 4142408 to 4142417, and 4142419 to 4142421 have been reviewed by me and are correct as presented herein.



Lcda. Sonia Pichardo Rodríguez
Laboratory Director

To: CMA ARCHITECTS & ENGINEERS LLP
P.O. BOX 11490
SAN JUAN PR 00922

Attn: ENG. PEDRO JANER
Source: **LOT 141-01 B-1 @ 0'-4'**
LOT 141-01 BAYAMON & TOA ALTA, PR

Project Name: EQB
Facility: LOT 141-01 BAYAMON & TOA ALTA
Description: SOIL - Grab
Client Ref. #: N/A

Laboratory Test Report

This report shall not be reproduced, except in full, without the written consent of Environmental Quality Laboratories, Inc.

Sample Number:	**4142408**	Collected Date & Time:	**02/13/2025** 08:23	Date of Report:	03/12/2025
Work Order:	257-01-75	Received Date & Time:	02/13/2025 14:10	Collected By:	GFLORES - EQLAB045
Delivery Slip:	2025-01797	Temperature at Arrival:	2.0 °C	Eqlab Rep.:	ELAZARO
Folder Number:	368480			Proposal Number:	31723 - 4

Remarks:

	Parameter	Method	Results	Units	DQ	Limits MDL	Limits MRL	Limits MCL	Analysis Date	Analysis Time	Analysis By	Prep Method Date	Prep Method By	Prep Method Method
	Cyanide - Total	EPA 9013/9012A	BDL	mg/Kg	U	0.30	1.00	--	02/21/2025	15:38	GVM	02/20/2025	GVM	Distillation
+	Mercury - Total	EPA 7471A	BDL	mg/Kg	D,U	0.040	0.200	--	02/21/2025	11:20	SNA	02/19/2025	--	Method Digestion
+	TPH as DRO/ORO (C10-C38)	EPA 8015B	ND	mg/Kg	U	10.0	10.0	--	02/25/2025	05:50	RMR	02/20/2025	RMR	EPA 3550B
	TPH as GRO (C6-C10)	EPA 8015B	ND	µg/Kg	U	100.0	250.0	--	02/24/2025	19:18	MLSL	02/14/2025	--	EPA 5035A
	Aluminum - Total	EPA 6010D	34067	mg/Kg	D	37.5	62.5	--	03/07/2025	17:20	MSSC	02/19/2025	--	SW846-3050B
	Barium -Total	EPA 6010D	53.5	mg/Kg	D	12.50	125.00	--	03/07/2025	17:20	MSSC	02/19/2025	--	SW846-3050B
	Beryllium - Total	EPA 6010D	BDL	mg/Kg	D,U	0.50	2.50	--	02/28/2025	20:43	MSSC	02/19/2025	--	SW846-3050B
	Boron - Total	EPA 6010D	224	mg/Kg	D	25.0	125.0	--	03/07/2025	17:20	MSSC	02/19/2025	--	SW846-3050B
	Cadmium - Total	EPA 6010D	3.36	mg/Kg	D	0.63	1.25	--	03/07/2025	17:20	MSSC	02/19/2025	--	SW846-3050B
	Calcium - Total	EPA 6010D	17276	mg/Kg	D	625.0	6250.0	--	03/07/2025	17:20	MSSC	02/19/2025	--	SW846-3050B
	Chromium - Total	EPA 6010D	67.0	mg/Kg	D	11.25	125.00	--	03/07/2025	17:20	MSSC	02/19/2025	--	SW846-3050B
	Cobalt - Total	EPA 6010D	19.5	mg/Kg	D	7.50	125.00	--	03/07/2025	17:20	MSSC	02/19/2025	--	SW846-3050B
	Copper - Total	EPA 6010D	78.6	mg/Kg	D	7.50	62.50	--	03/07/2025	17:20	MSSC	02/19/2025	--	SW846-3050B
	Iron - Total	EPA 6010D	34577	mg/Kg	D	50.0	125.0	--	02/28/2025	20:43	MSSC	02/19/2025	--	SW846-3050B
	Lead - Total	EPA 6010D	BDL	mg/Kg	D,U	18.75	125.00	--	03/07/2025	17:20	MSSC	02/19/2025	--	SW846-3050B

ND = Not Detected MCL = Maximum Contaminant Level BDL = Below Detection Limit DNI = Does Not Ignite MDL = Minimum Detection Limit N/A = Not Applicable
MO = Monitoring Only MRL = Minimum Reporting Level PTRL = Pattern Recognition Level. All results are calculated on a wet weight basis unless otherwise stated. All results relate only to this sample.
+ = Parameter is not accredited under EQLab's NELAP Certification

The results presented herein meet all NELAC requirements.
Refer to eqlab certification number E87783 at www.eqlab.com.

ENVIRONMENTAL QUALITY LABORATORIES, INC.
60 E STREET, MINILLAS INDUSTRIAL PARK, BAYAMON, PR 00959
PO BOX 11458 SANTURCE, PR 00910-1458 TEL. (787) 288-6420 FAX (787) 288-6465 www.eqlab.com

PRDOH Certified
EPA ID PR00014

To: CMA ARCHITECTS & ENGINEERS LLP
P.O. BOX 11490
SAN JUAN PR 00922

Attn: ENG. PEDRO JANER
Source: **LOT 141-01 B-1 @ 0'-4'**
LOT 141-01 BAYAMON & TOA ALTA, PR

Project Name: EQB
Facility: LOT 141-01 BAYAMON & TOA ALTA
Description: SOIL - Grab
Client Ref. #: N/A

Laboratory Test Report

This report shall not be reproduced, except in full, without the written consent of Environmental Quality Laboratories, Inc.

Sample Number:	**4142408**	Collected Date & Time:	**02/13/2025** 08:23	Date of Report:	03/12/2025
Work Order:	257-01-75	Received Date & Time:	02/13/2025 14:10	Collected By:	GFLORES - EQLAB045
Delivery Slip:	2025-01797	Temperature at Arrival:	2.0 °C	Eqlab Rep.:	ELAZARO
Folder Number:	368480			Proposal Number:	31723 - 4

Remarks:

	Parameter	Method	Results	Units	DQ	Limits MDL	Limits MRL	Limits MCL	Analysis Date	Analysis Time	Analysis By	Prep Method Date	Prep Method By	Prep Method Method
	Magnesium - Total	EPA 6010D	11537	mg/Kg	D	250.0	2500.0	--	03/07/2025	17:20	MSSC	02/19/2025	--	SW846-3050B
	Manganese - Total	EPA 6010D	852	mg/Kg	D	6.25	125.00	--	03/07/2025	17:20	MSSC	02/19/2025	--	SW846-3050B
	Nickel - Total	EPA 6010D	27.5	mg/Kg	D	6.25	31.25	--	03/07/2025	17:20	MSSC	02/19/2025	--	SW846-3050B
	Potassium - Total	EPA 6010D	817	mg/Kg	D	250.0	1250.0	--	03/07/2025	17:20	MSSC	02/19/2025	--	SW846-3050B
	Selenium - Total	EPA 6010D	BDL	mg/Kg	D,U	37.50	125.00	--	03/07/2025	17:20	MSSC	02/19/2025	--	SW846-3050B
	Silver - Total	EPA 6010D	BDL	mg/Kg	D,U	6.25	12.50	--	03/07/2025	17:20	MSSC	02/19/2025	--	SW846-3050B
	Sodium - Total	EPA 6010D	BDL	mg/Kg	D,U	625.0	2500.0	--	03/07/2025	17:20	MSSC	02/19/2025	--	SW846-3050B
	Thallium - Total	EPA 6010D	BDL	mg/Kg	D,U	75.0	125.0	--	03/07/2025	17:20	MSSC	02/19/2025	--	SW846-3050B
+	Silica - Total	EPA 6010D	779	mg/Kg	D	375.0	2500.0	--	03/07/2025	17:20	MSSC	02/19/2025	--	SW846-3050B
+	Silicon - Total	EPA 6010D	BDL	mg/Kg	D,U	375.0	2500.0	--	03/07/2025	17:20	MSSC	02/19/2025	--	SW846-3050B
	Strontium - Total	EPA 6010D	39.8	mg/Kg	D	10.00	125.00	--	03/07/2025	17:20	MSSC	02/19/2025	--	SW846-3050B
	Arsenic - Total	EPA 6010D	BDL	mg/Kg	D,U	12.50	125.00	--	03/07/2025	17:20	MSSC	02/19/2025	--	SW846-3050B
	Antimony - Total	EPA 6010D	BDL	mg/Kg	D,U	12.50	125.00	--	03/07/2025	17:20	MSSC	02/19/2025	--	SW846-3050B
	Vanadium - Total	EPA 6010D	146	mg/Kg	D	10.00	125.00	--	03/07/2025	17:20	MSSC	02/19/2025	--	SW846-3050B
	Zinc - Total	EPA 6010D	52.2	mg/Kg	D	25.00	312.50	--	03/07/2025	17:20	MSSC	02/19/2025	--	SW846-3050B

ND = Not Detected MCL = Maximum Contaminant Level BDL = Below Detection Limit DNI = Does Not Ignite MDL = Minimum Detection Limit N/A = Not Applicable
MO = Monitoring Only MRL = Minimum Reporting Level PTRL = Pattern Recognition Level. All results are calculated on a wet weight basis unless otherwise stated. All results relate only to this sample.
+ = Parameter is not accredited under EQLab's NELAP Certification

The results presented herein meet all NELAC requirements.
Refer to eqlab certification number E87783 at www.eqlab.com.

ENVIRONMENTAL QUALITY LABORATORIES, INC.
60 E STREET, MINILLAS INDUSTRIAL PARK, BAYAMON, PR 00959
PO BOX 11458 SANTURCE, PR 00910-1458 TEL. (787) 288-6420 FAX (787) 288-6465 www.eqlab.com

PRDOH Certified
EPA ID PR00014

To: CMA ARCHITECTS & ENGINEERS LLP
P.O. BOX 11490
SAN JUAN PR 00922

Attn: ENG. PEDRO JANER
Source: **LOT 141-01 B-1 @ 0'-4'**
LOT 141-01 BAYAMON & TOA ALTA, PR

Project Name: EQB
Facility: LOT 141-01 BAYAMON & TOA ALTA
Description: SOIL - Grab
Client Ref. #: N/A

Laboratory Test Report

This report shall not be reproduced, except in full, without the written consent of Environmental Quality Laboratories, Inc.

Sample Number:	**4142408**	Collected Date & Time:	**02/13/2025** 08:23	Date of Report:	03/12/2025
Work Order:	257-01-75	Received Date & Time:	02/13/2025 14:10	Collected By:	GFLORES - EQLAB045
Delivery Slip:	2025-01797	Temperature at Arrival:	2.0 °C	Eqlab Rep.:	ELAZARO
Folder Number:	368480			Proposal Number:	31723 - 4

Remarks:

Parameter	Method	Results	Units	DQ	Limits MDL	Limits MRL	Limits MCL	Analysis Date	Analysis Time	Analysis By	Prep Method Date	Prep Method By	Prep Method Method
+ Aroclor 1016	EPA 8082A	ND	mg/Kg	U	0.00142	0.03500	--	03/05/2025	10:16	JSSM	02/25/2025	--	EPA 3550B
+ Aroclor 1221	EPA 8082A	ND	mg/Kg	U	0.00911	0.35000	--	03/05/2025	10:16	JSSM	02/25/2025	--	EPA 3550B
+ Aroclor 1232	EPA 8082A	ND	mg/Kg	U	0.00162	0.03500	--	03/05/2025	10:16	JSSM	02/25/2025	--	EPA 3550B
+ Aroclor 1242	EPA 8082A	ND	mg/Kg	U	0.00187	0.03500	--	03/05/2025	10:16	JSSM	02/25/2025	--	EPA 3550B
+ Aroclor 1248	EPA 8082A	ND	mg/Kg	U	0.00468	0.03500	--	03/05/2025	10:16	JSSM	02/25/2025	--	EPA 3550B
+ Aroclor 1254	EPA 8082A	ND	mg/Kg	U	0.00267	0.03500	--	03/05/2025	10:16	JSSM	02/25/2025	--	EPA 3550B
+ Aroclor 1260	EPA 8082A	ND	mg/Kg	U	0.00144	0.03500	--	03/05/2025	10:16	JSSM	02/25/2025	--	EPA 3550B
4,4-DDD	EPA 8081B	ND	µg/Kg	U	0.650	2.000	--	03/05/2025	05:11	JSSM	02/25/2025	--	EPA 3550B
4,4-DDE	EPA 8081B	ND	µg/Kg	U	0.850	2.000	--	03/05/2025	05:11	JSSM	02/25/2025	--	EPA 3550B
4,4-DDT	EPA 8081B	ND	µg/Kg	U	0.650	2.000	--	03/05/2025	05:11	JSSM	02/25/2025	--	EPA 3550B
Aldrin	EPA 8081B	ND	µg/Kg	U	0.700	2.000	--	03/05/2025	05:11	JSSM	02/25/2025	--	EPA 3550B
Alpha-BHC	EPA 8081B	ND	µg/Kg	U	0.850	2.000	--	03/05/2025	05:11	JSSM	02/25/2025	--	EPA 3550B
Alpha-Chlordane	EPA 8081B	ND	µg/Kg	U	1.100	3.200	--	03/05/2025	05:11	JSSM	02/25/2025	--	EPA 3550B
Beta - BHC	EPA 8081B	ND	µg/Kg	U	1.200	2.000	--	03/05/2025	05:11	JSSM	02/25/2025	--	EPA 3550B
Delta-BHC	EPA 8081B	ND	µg/Kg	U	0.750	2.000	--	03/05/2025	05:11	JSSM	02/25/2025	--	EPA 3550B

ND = Not Detected MCL = Maximum Contaminant Level BDL = Below Detection Limit DNI = Does Not Ignite MDL = Minimum Detection Limit N/A = Not Applicable
MO = Monitoring Only MRL = Minimum Reporting Level PTRL = Pattern Recognition Level. All results are calculated on a wet weight basis unless otherwise stated. All results relate only to this sample.
+ = Parameter is not accredited under EQLab's NELAP Certification

To: CMA ARCHITECTS & ENGINEERS LLP
P.O. BOX 11490
SAN JUAN PR 00922

Attn: ENG. PEDRO JANER
Source: **LOT 141-01 B-1 @ 0'-4'**
LOT 141-01 BAYAMON & TOA ALTA, PR

Project Name: EQB
Facility: LOT 141-01 BAYAMON & TOA ALTA
Description: SOIL - Grab
Client Ref. #: N/A

Laboratory Test Report

This report shall not be reproduced, except in full, without the written consent of Environmental Quality Laboratories, Inc.

Sample Number:	**4142408**	Collected Date & Time:	**02/13/2025** 08:23	Date of Report:	03/12/2025
Work Order:	257-01-75	Received Date & Time:	02/13/2025 14:10	Collected By:	GFLORES - EQLAB045
Delivery Slip:	2025-01797	Temperature at Arrival:	2.0 °C	Eqlab Rep.:	ELAZARO
Folder Number:	368480			Proposal Number:	31723 - 4

Remarks:

	Parameter	Method	Results	Units	DQ	Limits MDL	Limits MRL	Limits MCL	Analysis Date	Analysis Time	Analysis By	Prep Method Date	Prep Method By	Prep Method Method
	Dieldrin	EPA 8081B	ND	µg/Kg	U	0.750	2.000	--	03/05/2025	05:11	JSSM	02/25/2025	--	EPA 3550B
	Endosulfan I	EPA 8081B	ND	µg/Kg	U	1.200	2.000	--	03/05/2025	05:11	JSSM	02/25/2025	--	EPA 3550B
	Endosulfan II	EPA 8081B	ND	µg/Kg	U	0.700	2.000	--	03/05/2025	05:11	JSSM	02/25/2025	--	EPA 3550B
	Endosulfan sulfate	EPA 8081B	ND	µg/Kg	U	1.500	2.000	--	03/05/2025	05:11	JSSM	02/25/2025	--	EPA 3550B
	Endrin	EPA 8081B	ND	µg/Kg	U	1.800	2.000	--	03/05/2025	05:11	JSSM	02/25/2025	--	EPA 3550B
	Endrin aldehyde	EPA 8081B	ND	µg/Kg	U	0.700	2.000	--	03/05/2025	05:11	JSSM	02/25/2025	--	EPA 3550B
	Gamma - BHC	EPA 8081B	ND	µg/Kg	U	0.450	2.000	--	03/05/2025	05:11	JSSM	02/25/2025	--	EPA 3550B
	Gamma-Chlordane	EPA 8081B	ND	µg/Kg	U	1.200	3.200	--	03/05/2025	05:11	JSSM	02/25/2025	--	EPA 3550B
	Heptachlor	EPA 8081B	ND	µg/Kg	U	0.900	2.000	--	03/05/2025	05:11	JSSM	02/25/2025	--	EPA 3550B
	Heptachlor epoxide	EPA 8081B	ND	µg/Kg	U	0.700	2.000	--	03/05/2025	05:11	JSSM	02/25/2025	--	EPA 3550B
+	Hexachlorocyclopentadiene	EPA 8081B	ND	µg/Kg	U	3.000	20.000	--	03/05/2025	05:11	JSSM	02/25/2025	--	EPA 3550B
	Methoxychlor	EPA 8081B	ND	µg/Kg	U	1.100	3.200	--	03/05/2025	05:11	JSSM	02/25/2025	--	EPA 3550B
	Toxaphene	EPA 8081B	ND	µg/Kg	U	18.000	20.000	--	03/05/2025	04:18	JSSM	02/25/2025	--	EPA 3550B
	Acetone	EPA 8260D	ND	µg/Kg	U	12.0	15.0	--	02/22/2025	07:59	EMRO	02/21/2025	--	EPA 5035A
	Benzene	EPA 8260D	ND	µg/Kg	U	2.0	3.0	--	02/22/2025	07:59	EMRO	02/21/2025	--	EPA 5035A

ND = Not Detected MCL = Maximum Contaminant Level BDL = Below Detection Limit DNI = Does Not Ignite MDL = Minimum Detection Limit N/A = Not Applicable
MO = Monitoring Only MRL = Minimum Reporting Level PTRL = Pattern Recognition Level. All results are calculated on a wet weight basis unless otherwise stated. All results relate only to this sample.
+ = Parameter is not accredited under EQLab's NELAP Certification

The results presented herein meet all NELAC requirements.
Refer to eqlab certification number E87783 at www.eqlab.com.

ENVIRONMENTAL QUALITY LABORATORIES, INC.
60 E STREET, MINILLAS INDUSTRIAL PARK, BAYAMON, PR 00959
PO BOX 11458 SANTURCE, PR 00910-1458 TEL. (787) 288-6420 FAX (787) 288-6465 www.eqlab.com

PRDOH Certified
EPA ID PR00014

To: CMA ARCHITECTS & ENGINEERS LLP
P.O. BOX 11490
SAN JUAN PR 00922

Attn: ENG. PEDRO JANER
Source: **LOT 141-01 B-1 @ 0'-4'**
LOT 141-01 BAYAMON & TOA ALTA, PR

Project Name: EQB
Facility: LOT 141-01 BAYAMON & TOA ALTA
Description: SOIL - Grab
Client Ref. #: N/A

Laboratory Test Report

This report shall not be reproduced, except in full, without the written consent of Environmental Quality Laboratories, Inc.

Sample Number:	**4142408**	Collected Date & Time:	**02/13/2025** 08:23	Date of Report:	03/12/2025
Work Order:	257-01-75	Received Date & Time:	02/13/2025 14:10	Collected By:	GFLORES - EQLAB045
Delivery Slip:	2025-01797	Temperature at Arrival:	2.0 °C	Eqlab Rep.:	ELAZARO
Folder Number:	368480			Proposal Number:	31723 - 4

Remarks:

					Limits			Analysis			Prep Method		
Parameter	Method	Results	Units	DQ	MDL	MRL	MCL	Date	Time	By	Date	By	Method
Bromodichloromethane	EPA 8260D	ND	µg/Kg	U	2.0	3.0	--	02/22/2025	07:59	EMRO	02/21/2025	--	EPA 5035A
Bromoform	EPA 8260D	ND	µg/Kg	U	2.0	3.0	--	02/22/2025	07:59	EMRO	02/21/2025	--	EPA 5035A
Bromomethane	EPA 8260D	ND	µg/Kg	U	2.0	3.0	--	02/22/2025	07:59	EMRO	02/21/2025	--	EPA 5035A
2-Butanone	EPA 8260D	ND	µg/Kg	U	11.0	15.0	--	02/22/2025	07:59	EMRO	02/21/2025	--	EPA 5035A
Carbon disulfide	EPA 8260D	ND	µg/Kg	U	12.0	15.0	--	02/22/2025	07:59	EMRO	02/21/2025	--	EPA 5035A
Carbon tetrachloride	EPA 8260D	ND	µg/Kg	U	2.0	3.0	--	02/22/2025	07:59	EMRO	02/21/2025	--	EPA 5035A
Chlorobenzene	EPA 8260D	ND	µg/Kg	U	2.0	3.0	--	02/22/2025	07:59	EMRO	02/21/2025	--	EPA 5035A
Chloroethane	EPA 8260D	ND	µg/Kg	U	2.0	3.0	--	02/22/2025	07:59	EMRO	02/21/2025	--	EPA 5035A
Chloroform	EPA 8260D	ND	µg/Kg	U	2.0	3.0	--	02/22/2025	07:59	EMRO	02/21/2025	--	EPA 5035A
Chloromethane	EPA 8260D	ND	µg/Kg	U	2.0	3.0	--	02/22/2025	07:59	EMRO	02/21/2025	--	EPA 5035A
Dibromochloromethane	EPA 8260D	ND	µg/Kg	U	2.0	3.0	--	02/22/2025	07:59	EMRO	02/21/2025	--	EPA 5035A
1,1-Dichloroethane	EPA 8260D	ND	µg/Kg	U	2.0	3.0	--	02/22/2025	07:59	EMRO	02/21/2025	--	EPA 5035A
1,1-Dichloroethene	EPA 8260D	ND	µg/Kg	U	2.0	3.0	--	02/22/2025	07:59	EMRO	02/21/2025	--	EPA 5035A
1,2-Dichloroethane	EPA 8260D	ND	µg/Kg	U	2.0	3.0	--	02/22/2025	07:59	EMRO	02/21/2025	--	EPA 5035A
1,2-Dichloropropane	EPA 8260D	ND	µg/Kg	U	2.0	3.0	--	02/22/2025	07:59	EMRO	02/21/2025	--	EPA 5035A

To: CMA ARCHITECTS & ENGINEERS LLP
P.O. BOX 11490
SAN JUAN PR 00922

Attn: ENG. PEDRO JANER
Source: **LOT 141-01 B-1 @ 0'-4'**
LOT 141-01 BAYAMON & TOA ALTA, PR

Project Name: EQB
Facility: LOT 141-01 BAYAMON & TOA ALTA
Description: SOIL - Grab
Client Ref. #: N/A

Laboratory Test Report

This report shall not be reproduced, except in full, without the written consent of Environmental Quality Laboratories, Inc.

Sample Number:	**4142408**	Collected Date & Time:	**02/13/2025** 08:23	Date of Report:	03/12/2025
Work Order:	257-01-75	Received Date & Time:	02/13/2025 14:10	Collected By:	GFLORES - EQLAB045
Delivery Slip:	2025-01797	Temperature at Arrival:	2.0 °C	Eqlab Rep.:	ELAZARO
Folder Number:	368480			Proposal Number:	31723 - 4

Remarks:

					Limits			Analysis			Prep Method		
Parameter	Method	Results	Units	DQ	MDL	MRL	MCL	Date	Time	By	Date	By	Method
cis-1,3-Dichloropropene	EPA 8260D	ND	µg/Kg	U	2.0	3.0	--	02/22/2025	07:59	EMRO	02/21/2025	--	EPA 5035A
trans-1,3-Dichloropropene	EPA 8260D	ND	µg/Kg	U	1.2	3.0	--	02/22/2025	07:59	EMRO	02/21/2025	--	EPA 5035A
Ethylbenzene	EPA 8260D	ND	µg/Kg	U	2.0	3.0	--	02/22/2025	07:59	EMRO	02/21/2025	--	EPA 5035A
2-Hexanone	EPA 8260D	ND	µg/Kg	U	12.0	15.0	--	02/22/2025	07:59	EMRO	02/21/2025	--	EPA 5035A
Dichloromethane	EPA 8260D	ND	µg/Kg	U	2.0	3.0	--	02/22/2025	07:59	EMRO	02/21/2025	--	EPA 5035A
4-Methyl-2-pentanone	EPA 8260D	ND	µg/Kg	U	12.0	15.0	--	02/22/2025	07:59	EMRO	02/21/2025	--	EPA 5035A
Styrene	EPA 8260D	ND	µg/Kg	U	2.0	3.0	--	02/22/2025	07:59	EMRO	02/21/2025	--	EPA 5035A
1,1,1-Trichloroethane	EPA 8260D	ND	µg/Kg	U	2.0	3.0	--	02/22/2025	07:59	EMRO	02/21/2025	--	EPA 5035A
1,1,2-Trichloroethane	EPA 8260D	ND	µg/Kg	U	2.0	3.0	--	02/22/2025	07:59	EMRO	02/21/2025	--	EPA 5035A
1,1,1,2-Tetrachloroethane	EPA 8260D	ND	µg/Kg	U	2.0	3.0	--	02/22/2025	07:59	EMRO	02/21/2025	--	EPA 5035A
Tetrachloroethene	EPA 8260D	ND	µg/Kg	U	2.0	3.0	--	02/22/2025	07:59	EMRO	02/21/2025	--	EPA 5035A
Toluene	EPA 8260D	ND	µg/Kg	U	2.0	3.0	--	02/22/2025	07:59	EMRO	02/21/2025	--	EPA 5035A
Trichloroethene	EPA 8260D	ND	µg/Kg	U	2.0	3.0	--	02/22/2025	07:59	EMRO	02/21/2025	--	EPA 5035A
Vinyl chloride	EPA 8260D	ND	µg/Kg	U	2.0	3.0	--	02/22/2025	07:59	EMRO	02/21/2025	--	EPA 5035A
m,p-Xylene	EPA 8260D	ND	µg/Kg	U	4.0	6.0	--	02/22/2025	07:59	EMRO	02/21/2025	--	EPA 5035A

To: CMA ARCHITECTS & ENGINEERS LLP
P.O. BOX 11490
SAN JUAN PR 00922

Attn: ENG. PEDRO JANER
Source: **LOT 141-01 B-1 @ 0'-4'**
LOT 141-01 BAYAMON & TOA ALTA, PR

Project Name: EQB
Facility: LOT 141-01 BAYAMON & TOA ALTA
Description: SOIL - Grab
Client Ref. #: N/A

Laboratory Test Report

This report shall not be reproduced, except in full, without the written consent of Environmental Quality Laboratories, Inc.

Sample Number:	**4142408**	Collected Date & Time:	**02/13/2025** 08:23	Date of Report:	03/12/2025
Work Order:	257-01-75	Received Date & Time:	02/13/2025 14:10	Collected By:	GFLORES - EQLAB045
Delivery Slip:	2025-01797	Temperature at Arrival:	2.0 °C	Eqlab Rep.:	ELAZARO
Folder Number:	368480			Proposal Number:	31723 - 4

Remarks:

					Limits			Analysis			Prep Method		
Parameter	Method	Results	Units	DQ	MDL	MRL	MCL	Date	Time	By	Date	By	Method
o-Xylene	EPA 8260D	ND	µg/Kg	U	2.3	3.0	--	02/22/2025	07:59	EMRO	02/21/2025	--	EPA 5035A
cis-1,2-Dichloroethene	EPA 8260D	ND	µg/Kg	U	2.0	3.0	--	02/22/2025	07:59	EMRO	02/21/2025	--	EPA 5035A
trans-1,2-Dichloroethene	EPA 8260D	ND	µg/Kg	U	2.0	3.0	--	02/22/2025	07:59	EMRO	02/21/2025	--	EPA 5035A
Bromochloromethane	EPA 8260D	ND	µg/Kg	U	2.0	3.0	--	02/22/2025	07:59	EMRO	02/21/2025	--	EPA 5035A
1,2-Dibromoethane	EPA 8260D	ND	µg/Kg	U	2.0	3.0	--	02/22/2025	07:59	EMRO	02/21/2025	--	EPA 5035A
1,2-Dibromo-3-chloropropane	EPA 8260D	ND	µg/Kg	U	2.0	3.0	--	02/22/2025	07:59	EMRO	02/21/2025	--	EPA 5035A
o-Dichlorobenzene	EPA 8260D	ND	µg/Kg	U	2.0	3.0	--	02/22/2025	07:59	EMRO	02/21/2025	--	EPA 5035A
1,3-Dichlorobenzene	EPA 8260D	ND	µg/Kg	U	2.0	3.0	--	02/22/2025	07:59	EMRO	02/21/2025	--	EPA 5035A
1,4-Dichlorobenzene	EPA 8260D	ND	µg/Kg	U	2.0	3.0	--	02/22/2025	07:59	EMRO	02/21/2025	--	EPA 5035A
1,2,4-Trichlorobenzene	EPA 8260D	ND	µg/Kg	U	2.0	3.0	--	02/22/2025	07:59	EMRO	02/21/2025	--	EPA 5035A
1,1,2,2-Tetrachloroethane	EPA 8260D	ND	µg/Kg	U	2.0	3.0	--	02/22/2025	07:59	EMRO	02/21/2025	--	EPA 5035A
Phenol	EPA 8270E	ND	µg/Kg	U	25.0	125.0	--	02/26/2025	18:31	MDSL	02/24/2025	RMR	EPA 3550B
2-Chlorophenol	EPA 8270E	ND	µg/Kg	U	20.0	100.0	--	02/26/2025	18:31	MDSL	02/24/2025	RMR	EPA 3550B
N-Nitrosodi-n-propylamine	EPA 8270E	ND	µg/Kg	U	20.0	100.0	--	02/26/2025	18:31	MDSL	02/24/2025	RMR	EPA 3550B
Hexachloroethane	EPA 8270E	ND	µg/Kg	U	20.0	100.0	--	02/26/2025	18:31	MDSL	02/24/2025	RMR	EPA 3550B

To: CMA ARCHITECTS & ENGINEERS LLP
P.O. BOX 11490
SAN JUAN PR 00922

Attn: ENG. PEDRO JANER
Source: **LOT 141-01 B-1 @ 0'-4'**
LOT 141-01 BAYAMON & TOA ALTA, PR

Project Name: EQB
Facility: LOT 141-01 BAYAMON & TOA ALTA
Description: SOIL - Grab
Client Ref. #: N/A

Laboratory Test Report

This report shall not be reproduced, except in full, without the written consent of Environmental Quality Laboratories, Inc.

Sample Number:	**4142408**	Collected Date & Time:	**02/13/2025** 08:23	Date of Report:	03/12/2025
Work Order:	257-01-75	Received Date & Time:	02/13/2025 14:10	Collected By:	GFLORES - EQLAB045
Delivery Slip:	2025-01797	Temperature at Arrival:	2.0 °C	Eqlab Rep.:	ELAZARO
Folder Number:	368480			Proposal Number:	31723 - 4

Remarks:

					Limits			Analysis			Prep Method		
Parameter	Method	Results	Units	DQ	MDL	MRL	MCL	Date	Time	By	Date	By	Method
Nitrobenzene	EPA 8270E	ND	µg/Kg	U	30.0	150.0	--	02/26/2025	18:31	MDSL	02/24/2025	RMR	EPA 3550B
Isophorone	EPA 8270E	ND	µg/Kg	U	20.0	100.0	--	02/26/2025	18:31	MDSL	02/24/2025	RMR	EPA 3550B
2-Nitrophenol	EPA 8270E	ND	µg/Kg	U	20.0	100.0	--	02/26/2025	18:31	MDSL	02/24/2025	RMR	EPA 3550B
2,4-Dimethylphenol	EPA 8270E	ND	µg/Kg	U	30.0	150.0	--	02/26/2025	18:31	MDSL	02/24/2025	RMR	EPA 3550B
2,4-Dinitrophenol	EPA 8270E	ND	µg/Kg	U	85.0	500.0	--	02/26/2025	18:31	MDSL	02/24/2025	RMR	EPA 3550B
2,4-Dichlorophenol	EPA 8270E	ND	µg/Kg	U	20.0	100.0	--	02/26/2025	18:31	MDSL	02/24/2025	RMR	EPA 3550B
2,6-Dinitrotoluene	EPA 8270E	ND	µg/Kg	U	20.0	100.0	--	02/26/2025	18:31	MDSL	02/24/2025	RMR	EPA 3550B
2,4-Dinitrotoluene	EPA 8270E	ND	µg/Kg	U	20.0	100.0	--	02/26/2025	18:31	MDSL	02/24/2025	RMR	EPA 3550B
2-Methylnaphthalene	EPA 8270E	ND	µg/Kg	U	20.0	100.0	--	02/26/2025	18:31	MDSL	02/24/2025	RMR	EPA 3550B
2,4,5-Trichlorophenol	EPA 8270E	ND	µg/Kg	U	20.0	100.0	--	02/26/2025	18:31	MDSL	02/24/2025	RMR	EPA 3550B
2,4,6-Trichlorophenol	EPA 8270E	ND	µg/Kg	U	20.0	100.0	--	02/26/2025	18:31	MDSL	02/24/2025	RMR	EPA 3550B
4-Nitrophenol	EPA 8270E	ND	µg/Kg	U	130.0	750.0	--	02/26/2025	18:31	MDSL	02/24/2025	RMR	EPA 3550B
4-Chlorophenyl phenyl ether	EPA 8270E	ND	µg/Kg	U	20.0	100.0	--	02/26/2025	18:31	MDSL	02/24/2025	RMR	EPA 3550B
4-Bromophenyl phenyl ether	EPA 8270E	ND	µg/Kg	U	20.0	100.0	--	02/26/2025	18:31	MDSL	02/24/2025	RMR	EPA 3550B
2-Chloronaphthalene	EPA 8270E	ND	µg/Kg	U	20.0	100.0	--	02/26/2025	18:31	MDSL	02/24/2025	RMR	EPA 3550B

To: CMA ARCHITECTS & ENGINEERS LLP
P.O. BOX 11490
SAN JUAN PR 00922

Attn: ENG. PEDRO JANER
Source: **LOT 141-01 B-1 @ 0'-4'**
LOT 141-01 BAYAMON & TOA ALTA, PR

Project Name: EQB
Facility: LOT 141-01 BAYAMON & TOA ALTA
Description: SOIL - Grab
Client Ref. #: N/A

Laboratory Test Report

This report shall not be reproduced, except in full, without the written consent of Environmental Quality Laboratories, Inc.

Sample Number:	**4142408**	Collected Date & Time:	**02/13/2025** 08:23	Date of Report:	03/12/2025
Work Order:	257-01-75	Received Date & Time:	02/13/2025 14:10	Collected By:	GFLORES - EQLAB045
Delivery Slip:	2025-01797	Temperature at Arrival:	2.0 °C	Eqlab Rep.:	ELAZARO
Folder Number:	368480			Proposal Number:	31723 - 4

Remarks:

					Limits			Analysis			Prep Method		
Parameter	Method	Results	Units	DQ	MDL	MRL	MCL	Date	Time	By	Date	By	Method
Acenaphthylene	EPA 8270E	ND	µg/Kg	U	20.0	100.0	--	02/26/2025	18:31	MDSL	02/24/2025	RMR	EPA 3550B
Acenaphthene	EPA 8270E	ND	µg/Kg	U	20.0	100.0	--	02/26/2025	18:31	MDSL	02/24/2025	RMR	EPA 3550B
Anthracene	EPA 8270E	ND	µg/Kg	U	20.0	100.0	--	02/26/2025	18:31	MDSL	02/24/2025	RMR	EPA 3550B
Benzo(b)fluoranthene	EPA 8270E	ND	µg/Kg	U	20.0	100.0	--	02/26/2025	18:31	MDSL	02/24/2025	RMR	EPA 3550B
Benzo(k)fluoranthene	EPA 8270E	ND	µg/Kg	U	20.0	100.0	--	02/26/2025	18:31	MDSL	02/24/2025	RMR	EPA 3550B
Benzo(g,h,i)perylene	EPA 8270E	ND	µg/Kg	U	20.0	100.0	--	02/26/2025	18:31	MDSL	02/24/2025	RMR	EPA 3550B
Butyl benzyl phthalate	EPA 8270E	ND	µg/Kg	U	20.0	100.0	--	02/26/2025	18:31	MDSL	02/24/2025	RMR	EPA 3550B
Hexachlorobenzene	EPA 8270E	ND	µg/Kg	U	20.0	100.0	--	02/26/2025	18:31	MDSL	02/24/2025	RMR	EPA 3550B
Hexachlorocyclopentadiene	EPA 8270E	ND	µg/Kg	U	50.0	250.0	--	02/26/2025	18:31	MDSL	02/24/2025	RMR	EPA 3550B
Fluoranthene	EPA 8270E	ND	µg/Kg	U	20.0	100.0	--	02/26/2025	18:31	MDSL	02/24/2025	RMR	EPA 3550B
Chrysene	EPA 8270E	ND	µg/Kg	U	20.0	100.0	--	02/26/2025	18:31	MDSL	02/24/2025	RMR	EPA 3550B
Di-n-octyl phthalate	EPA 8270E	ND	µg/Kg	U	20.0	100.0	--	02/26/2025	18:31	MDSL	02/24/2025	RMR	EPA 3550B
Dibenzo(a,h)anthracene	EPA 8270E	ND	µg/Kg	U	20.0	100.0	--	02/26/2025	18:31	MLSL	02/24/2025	RMR	EPA 3550B
Diethyl phthalate	EPA 8270E	ND	µg/Kg	U	20.0	100.0	--	02/26/2025	18:31	MDSL	02/24/2025	RMR	EPA 3550B
Naphthalene	EPA 8270E	ND	µg/Kg	U	10.0	100.0	--	02/26/2025	18:31	MDSL	02/24/2025	RMR	EPA 3550B

To: CMA ARCHITECTS & ENGINEERS LLP
P.O. BOX 11490
SAN JUAN PR 00922

Attn: ENG. PEDRO JANER
Source: **LOT 141-01 B-1 @ 0'-4'**
LOT 141-01 BAYAMON & TOA ALTA, PR

Project Name: EQB
Facility: LOT 141-01 BAYAMON & TOA ALTA
Description: SOIL - Grab
Client Ref. #: N/A

Laboratory Test Report

This report shall not be reproduced, except in full, without the written consent of Environmental Quality Laboratories, Inc.

Sample Number:	**4142408**	Collected Date & Time:	**02/13/2025** 08:23	Date of Report:	03/12/2025
Work Order:	257-01-75	Received Date & Time:	02/13/2025 14:10	Collected By:	GFLORES - EQLAB045
Delivery Slip:	2025-01797	Temperature at Arrival:	2.0 °C	Eqlab Rep.:	ELAZARO
Folder Number:	368480			Proposal Number:	31723 - 4

Remarks:

					Limits			Analysis			Prep Method		
Parameter	Method	Results	Units	DQ	MDL	MRL	MCL	Date	Time	By	Date	By	Method
Pentachlorophenol	EPA 8270E	ND	µg/Kg	U	60.0	300.0	--	02/26/2025	18:31	MDSL	02/24/2025	RMR	EPA 3550B
Phenanthrene	EPA 8270E	ND	µg/Kg	U	20.0	100.0	--	02/26/2025	18:31	MDSL	02/24/2025	RMR	EPA 3550B
Pyrene	EPA 8270E	ND	µg/Kg	U	20.0	100.0	--	02/26/2025	18:31	MDSL	02/24/2025	RMR	EPA 3550B
Indeno(1,2,3-cd)pyrene	EPA 8270E	ND	µg/Kg	U	20.0	100.0	--	02/26/2025	18:31	MDSL	02/24/2025	RMR	EPA 3550B
N-Nitrosodiphenylamine	EPA 8270E	ND	µg/Kg	U	20.0	100.0	--	02/26/2025	18:31	MDSL	02/24/2025	RMR	EPA 3550B
Di-n-butyl phthalate	EPA 8270E	ND	µg/Kg	U	20.0	100.0	--	02/26/2025	18:31	MDSL	02/24/2025	RMR	EPA 3550B
2-Methyl-4,6-dinitrophenol	EPA 8270E	ND	µg/Kg	U	95.0	500.0	--	02/26/2025	18:31	MDSL	02/24/2025	RMR	EPA 3550B
1,2-Dichlorobenzene	EPA 8270E	ND	µg/Kg	U	20.0	100.0	--	02/26/2025	18:31	MLSL	02/24/2025	RMR	EPA 3550B
1,3-Dichlorobenzene	EPA 8270E	ND	µg/Kg	U	20.0	100.0	--	02/26/2025	18:31	MDSL	02/24/2025	RMR	EPA 3550B
1,4-Dichlorobenzene	EPA 8270E	ND	µg/Kg	U	20.0	100.0	--	02/26/2025	18:31	MDSL	02/24/2025	RMR	EPA 3550B
Bis(2-chloroethyl) ether	EPA 8270E	ND	µg/Kg	U	20.0	100.0	--	02/26/2025	18:31	MDSL	02/24/2025	RMR	EPA 3550B
Bis(2-chloroethoxy)methane	EPA 8270E	ND	µg/Kg	U	20.0	100.0	--	02/26/2025	18:31	MDSL	02/24/2025	RMR	EPA 3550B
Di(2-ethylhexyl)phthalate	EPA 8270E	ND	µg/Kg	U	20.0	100.0	--	02/26/2025	18:31	MDSL	02/24/2025	RMR	EPA 3550B
4-Chloro-3-methylphenol	EPA 8270E	ND	µg/Kg	U	20.0	100.0	--	02/26/2025	18:31	MDSL	02/24/2025	RMR	EPA 3550B
Benzo[a]pyrene	EPA 8270E	ND	µg/Kg	U	15.0	100.0	--	02/26/2025	18:31	MDSL	02/24/2025	RMR	EPA 3550B

ND = Not Detected MCL = Maximum Contaminant Level BDL = Below Detection Limit DNI = Does Not Ignite MDL = Minimum Detection Limit N/A = Not Applicable
MO = Monitoring Only MRL = Minimum Reporting Level PTRL = Pattern Recognition Level. All results are calculated on a wet weight basis unless otherwise stated. All results relate only to this sample.
+ = Parameter is not accredited under EQLab's NELAP Certification

To: CMA ARCHITECTS & ENGINEERS LLP
P.O. BOX 11490
SAN JUAN PR 00922

Attn: ENG. PEDRO JANER
Source: **LOT 141-01 B-1 @ 0'-4'**
LOT 141-01 BAYAMON & TOA ALTA, PR

Project Name: EQB
Facility: LOT 141-01 BAYAMON & TOA ALTA
Description: SOIL - Grab
Client Ref. #: N/A

Laboratory Test Report

This report shall not be reproduced, except in full, without the written consent of Environmental Quality Laboratories, Inc.

Sample Number:	**4142408**	Collected Date & Time:	**02/13/2025** 08:23	Date of Report:	03/12/2025
Work Order:	257-01-75	Received Date & Time:	02/13/2025 14:10	Collected By:	GFLORES - EQLAB045
Delivery Slip:	2025-01797	Temperature at Arrival:	2.0 °C	Eqlab Rep.:	ELAZARO
Folder Number:	368480			Proposal Number:	31723 - 4

Remarks:

					Limits			Analysis			Prep Method		
Parameter	Method	Results	Units	DQ	MDL	MRL	MCL	Date	Time	By	Date	By	Method
Dimethyl phthalate	EPA 8270E	ND	µg/Kg	U	20.0	100.0	--	02/26/2025	18:31	MDSL	02/24/2025	RMR	EPA 3550B
3,3-Dichlorobenzidine	EPA 8270E	ND	µg/Kg	U	30.0	150.0	--	02/26/2025	18:31	MDSL	02/24/2025	RMR	EPA 3550B
Fluorene	EPA 8270E	ND	µg/Kg	U	20.0	100.0	--	02/26/2025	18:31	MDSL	02/24/2025	RMR	EPA 3550B
Hexachlorobutadiene	EPA 8270E	ND	µg/Kg	U	20.0	100.0	--	02/26/2025	18:31	MDSL	02/24/2025	RMR	EPA 3550B
Benzo(a)anthracene	EPA 8270E	ND	µg/Kg	U	20.0	100.0	--	02/26/2025	18:31	MLSL	02/24/2025	RMR	EPA 3550B

SONIA PICHARDO RODRIGUEZ Químico Licenciado Estado Libre Asociado de Puerto Rico LYCENCIA NUM. 458

Authorized by Laboratory Director

ND= Not Detected MCL= Maximum Contaminant Level BDL = Below Detection Limit DNI = Does Not Ignite MDL= Minimum Detection Limit N/A = Not Applicable
MO= Monitoring Only MRL= Minimum Reporting Level PTRL = Pattern Recognition Level. All results are calculated on a wet weight basis unless otherwise stated. All results relate only to this sample.
+= Parameter is not accredited under EQLab NELAP Certification

To: CMA ARCHITECTS & ENGINEERS LLP
P.O. BOX 11490
SAN JUAN PR 00922

Attn: ENG. PEDRO JANER
Source: **LOT 141-01 B-1 @ 4'-8'**
LOT 141-01 BAYAMON & TOA ALTA, PR

Project Name: EQB
Facility: LOT 141-01 BAYAMON & TOA ALTA
Description: SOIL - Grab
Client Ref. #: N/A

Laboratory Test Report

This report shall not be reproduced, except in full, without the written consent of Environmental Quality Laboratories, Inc.

Sample Number:	**4142409**	Collected Date & Time:	**02/13/2025** 08:41	Date of Report:	03/12/2025
Work Order:	257-01-75	Received Date & Time:	02/13/2025 14:10	Collected By:	GFLORES - EQLAB045
Delivery Slip:	2025-01797	Temperature at Arrival:	2.0 °C	Eqlab Rep.:	ELAZARO
Folder Number:	368480			Proposal Number:	31723 - 4

Remarks:

	Parameter	Method	Results	Units	DQ	Limits MDL	Limits MRL	Limits MCL	Analysis Date	Analysis Time	Analysis By	Prep Method Date	Prep Method By	Prep Method
	Cyanide - Total	EPA 9013/9012A	BDL	mg/Kg	U	0.30	1.00	--	02/21/2025	15:38	GVM	02/20/2025	GVM	Distillation
+	Mercury - Total	EPA 7471A	0.020	mg/Kg	--	0.020	0.100	--	02/21/2025	11:20	SNA	02/19/2025	--	Method Digestion
+	TPH as DRO/ORO (C10-C38)	EPA 8015B	ND	mg/Kg	U	10.0	10.0	--	02/24/2025	21:57	RMR	02/20/2025	RMR	EPA 3550B
	TPH as GRO (C6-C10)	EPA 8015B	ND	µg/Kg	U	100.0	250.0	--	02/24/2025	19:59	MLSL	02/14/2025	--	EPA 5035A
	Aluminum - Total	EPA 6010D	18113	mg/Kg	D	37.5	62.5	--	03/07/2025	17:31	MSSC	02/19/2025	--	SW846-3050B
	Barium -Total	EPA 6010D	BDL	mg/Kg	D,U	12.50	125.00	--	03/07/2025	17:31	MSSC	02/19/2025	--	SW846-3050B
	Beryllium - Total	EPA 6010D	BDL	mg/Kg	D,U	0.25	1.25	--	03/07/2025	17:31	MSSC	02/19/2025	--	SW846-3050B
	Boron - Total	EPA 6010D	145	mg/Kg	D	25.0	125.0	--	03/07/2025	17:31	MSSC	02/19/2025	--	SW846-3050B
	Cadmium - Total	EPA 6010D	2.00	mg/Kg	D	0.63	1.25	--	03/07/2025	17:31	MSSC	02/19/2025	--	SW846-3050B
	Calcium - Total	EPA 6010D	8803	mg/Kg	D	625.0	6250.0	--	03/07/2025	17:31	MSSC	02/19/2025	--	SW846-3050B
	Chromium - Total	EPA 6010D	80.5	mg/Kg	D	11.25	125.00	--	03/07/2025	17:31	MSSC	02/19/2025	--	SW846-3050B
	Cobalt - Total	EPA 6010D	BDL	mg/Kg	D,U	7.50	125.00	--	03/07/2025	17:31	MSSC	02/19/2025	--	SW846-3050B
	Copper - Total	EPA 6010D	25.0	mg/Kg	D	7.50	62.50	--	03/07/2025	17:31	MSSC	02/19/2025	--	SW846-3050B
	Iron - Total	EPA 6010D	23113	mg/Kg	D	25.0	62.5	--	03/07/2025	17:31	MSSC	02/19/2025	--	SW846-3050B
	Lead - Total	EPA 6010D	BDL	mg/Kg	D,U	18.75	125.00	--	03/07/2025	17:31	MSSC	02/19/2025	--	SW846-3050B

ND= Not Detected MCL= Maximum Contaminant Level BDL= Below Detection Limit DNI= Does Not Ignite MDL = Minimum Detection Limit N/A= Not Applicable
MO= Monitoring Only MRL= Minimum Reporting Level PTRL = Pattern Recognition Level. All results are calculated on a wet weight basis unless otherwise stated. All results relate only to this sample.
+ = Parameter is not accredited under EQLab's NELAP Certification

ENVIRONMENTAL QUALITY LABORATORIES, INC.
60 E STREET, MINILLAS INDUSTRIAL PARK, BAYAMON, PR 00959
PO BOX 11458 SANTURCE, PR 00910-1458 TEL. (787) 288-6420 FAX (787) 288-6465 www.eqlab.com

The results presented herein meet all NELAC requirements.
Refer to eqlab certification number E87783 at www.eqlab.com.

PRDOH Certified
EPA ID PR00014

To: CMA ARCHITECTS & ENGINEERS LLP
P.O. BOX 11490
SAN JUAN PR 00922

Attn: ENG. PEDRO JANER
Source: **LOT 141-01 B-1 @ 4'-8'**
LOT 141-01 BAYAMON & TOA ALTA, PR

Project Name: EQB
Facility: LOT 141-01 BAYAMON & TOA ALTA
Description: SOIL - Grab
Client Ref. #: N/A

Laboratory Test Report

This report shall not be reproduced, except in full, without the written consent of Environmental Quality Laboratories, Inc.

Sample Number:	**4142409**	Collected Date & Time:	**02/13/2025** 08:41	Date of Report:	03/12/2025
Work Order:	257-01-75	Received Date & Time:	02/13/2025 14:10	Collected By:	GFLORES - EQLAB045
Delivery Slip:	2025-01797	Temperature at Arrival:	2.0 °C	Eqlab Rep.:	ELAZARO
Folder Number:	368480			Proposal Number:	31723 - 4

Remarks:

					Limits			Analysis			Prep Method		
	Parameter	Method	Results	Units	DQ	MDL	MRL	MCL	Date	Time	By	Date	By	Method
	Magnesium - Total	EPA 6010D	708	mg/Kg	D	250.0	2500.0	--	03/07/2025	17:31	MSSC	02/19/2025	--	SW846-3050B
	Manganese - Total	EPA 6010D	168	mg/Kg	D	6.25	125.00	--	03/07/2025	17:31	MSSC	02/19/2025	--	SW846-3050B
	Nickel - Total	EPA 6010D	BDL	mg/Kg	D,U	6.25	31.25	--	03/07/2025	17:31	MSSC	02/19/2025	--	SW846-3050B
	Potassium - Total	EPA 6010D	BDL	mg/Kg	D,U	250.0	1250.0	--	03/07/2025	17:31	MSSC	02/19/2025	--	SW846-3050B
	Selenium - Total	EPA 6010D	BDL	mg/Kg	D,U	37.50	125.00	--	03/07/2025	17:31	MSSC	02/19/2025	--	SW846-3050B
	Silver - Total	EPA 6010D	BDL	mg/Kg	D,U	6.25	12.50	--	03/07/2025	17:31	MSSC	02/19/2025	--	SW846-3050B
	Sodium - Total	EPA 6010D	BDL	mg/Kg	D,U	625.0	2500.0	--	03/07/2025	17:31	MSSC	02/19/2025	--	SW846-3050B
	Thallium - Total	EPA 6010D	BDL	mg/Kg	D,U	75.0	125.0	--	03/07/2025	17:31	MSSC	02/19/2025	--	SW846-3050B
+	Silica - Total	EPA 6010D	BDL	mg/Kg	D,U	375.0	2500.0	--	03/07/2025	17:31	MSSC	02/19/2025	--	SW846-3050B
+	Silicon - Total	EPA 6010D	BDL	mg/Kg	D,U	375.0	2500.0	--	03/07/2025	17:31	MSSC	02/19/2025	--	SW846-3050B
	Strontium - Total	EPA 6010D	BDL	mg/Kg	D,U	10.00	125.00	--	03/07/2025	17:31	MSSC	02/19/2025	--	SW846-3050B
	Arsenic - Total	EPA 6010D	BDL	mg/Kg	D,U	12.50	125.00	--	03/07/2025	17:31	MSSC	02/19/2025	--	SW846-3050B
	Antimony - Total	EPA 6010D	BDL	mg/Kg	D,U	12.50	125.00	--	03/07/2025	17:31	MSSC	02/19/2025	--	SW846-3050B
	Vanadium - Total	EPA 6010D	121	mg/Kg	D	10.00	125.00	--	03/07/2025	17:31	MSSC	02/19/2025	--	SW846-3050B
	Zinc - Total	EPA 6010D	BDL	mg/Kg	D,U	25.00	312.50	--	03/07/2025	17:31	MSSC	02/19/2025	--	SW846-3050B

To: CMA ARCHITECTS & ENGINEERS LLP
P.O. BOX 11490
SAN JUAN PR 00922

Attn: ENG. PEDRO JANER
Source: **LOT 141-01 B-1 @ 4'-8'**
LOT 141-01 BAYAMON & TOA ALTA, PR

Project Name: EQB
Facility: LOT 141-01 BAYAMON & TOA ALTA
Description: SOIL - Grab
Client Ref. #: N/A

Laboratory Test Report

This report shall not be reproduced, except in full, without the written consent of Environmental Quality Laboratories, Inc.

Sample Number:	**4142409**	Collected Date & Time:	**02/13/2025** 08:41	Date of Report:	03/12/2025
Work Order:	257-01-75	Received Date & Time:	02/13/2025 14:10	Collected By:	GFLORES - EQLAB045
Delivery Slip:	2025-01797	Temperature at Arrival:	2.0 °C	Eqlab Rep.:	ELAZARO
Folder Number:	368480			Proposal Number:	31723 - 4

Remarks:

	Parameter	Method	Results	Units	DQ	Limits MDL	Limits MRL	Limits MCL	Analysis Date	Analysis Time	Analysis By	Prep Method Date	Prep Method By	Prep Method Method
+	Aroclor 1016	EPA 8082A	ND	mg/Kg	U	0.00142	0.03500	--	03/05/2025	09:22	JSSM	02/25/2025	--	EPA 3550B
+	Aroclor 1221	EPA 8082A	ND	mg/Kg	U	0.00911	0.35000	--	03/05/2025	09:22	JSSM	02/25/2025	--	EPA 3550B
+	Aroclor 1232	EPA 8082A	ND	mg/Kg	U	0.00162	0.03500	--	03/05/2025	09:22	JSSM	02/25/2025	--	EPA 3550B
+	Aroclor 1242	EPA 8082A	ND	mg/Kg	U	0.00187	0.03500	--	03/05/2025	09:22	JSSM	02/25/2025	--	EPA 3550B
+	Aroclor 1248	EPA 8082A	ND	mg/Kg	U	0.00468	0.03500	--	03/05/2025	09:22	JSSM	02/25/2025	--	EPA 3550B
+	Aroclor 1254	EPA 8082A	ND	mg/Kg	U	0.00267	0.03500	--	03/05/2025	09:22	JSSM	02/25/2025	--	EPA 3550B
+	Aroclor 1260	EPA 8082A	ND	mg/Kg	U	0.00144	0.03500	--	03/05/2025	09:22	JSSM	02/25/2025	--	EPA 3550B
	4,4-DDD	EPA 8081B	ND	µg/Kg	U	0.650	2.000	--	03/05/2025	06:04	JSSM	02/25/2025	--	EPA 3550B
	4,4-DDE	EPA 8081B	ND	µg/Kg	U	0.850	2.000	--	03/05/2025	06:04	JSSM	02/25/2025	--	EPA 3550B
	4,4-DDT	EPA 8081B	ND	µg/Kg	U	0.650	2.000	--	03/05/2025	06:04	JSSM	02/25/2025	--	EPA 3550B
	Aldrin	EPA 8081B	ND	µg/Kg	U	0.700	2.000	--	03/05/2025	06:04	JSSM	02/25/2025	--	EPA 3550B
	Alpha-BHC	EPA 8081B	ND	µg/Kg	U	0.850	2.000	--	03/05/2025	06:04	JSSM	02/25/2025	--	EPA 3550B
	Alpha-Chlordane	EPA 8081B	ND	µg/Kg	U	1.100	3.200	--	03/05/2025	06:04	JSSM	02/25/2025	--	EPA 3550B
	Beta - BHC	EPA 8081B	ND	µg/Kg	U	1.200	2.000	--	03/05/2025	06:04	JSSM	02/25/2025	--	EPA 3550B
	Delta-BHC	EPA 8081B	ND	µg/Kg	U	0.750	2.000	--	03/05/2025	06:04	JSSM	02/25/2025	--	EPA 3550B

ND = Not Detected MCL = Maximum Contaminant Level BDL = Below Detection Limit DNI = Does Not Ignite MDL = Minimum Detection Limit N/A = Not Applicable
MO = Monitoring Only MRL = Minimum Reporting Level PTRL = Pattern Recognition Level. All results are calculated on a wet weight basis unless otherwise stated. All results relate only to this sample.
+ = Parameter is not accredited under EQLab's NELAP Certification

The results presented herein meet all NELAC requirements.
Refer to eqlab certification number E87783 at www.eqlab.com.

ENVIRONMENTAL QUALITY LABORATORIES, INC.
60 E STREET, MINILLAS INDUSTRIAL PARK, BAYAMON, PR 00959
PO BOX 11458 SANTURCE, PR 00910-1458 TEL. (787) 288-6420 FAX (787) 288-6465 www.eqlab.com

PRDOH Certified
EPA ID PR00014

To: CMA ARCHITECTS & ENGINEERS LLP
P.O. BOX 11490
SAN JUAN PR 00922

Attn: ENG. PEDRO JANER
Source: **LOT 141-01 B-1 @ 4'-8'**
LOT 141-01 BAYAMON & TOA ALTA, PR

Project Name: EQB
Facility: LOT 141-01 BAYAMON & TOA ALTA
Description: SOIL - Grab
Client Ref. #: N/A

Laboratory Test Report

This report shall not be reproduced, except in full, without the written consent of Environmental Quality Laboratories, Inc.

Sample Number:	**4142409**	Collected Date & Time:	**02/13/2025** 08:41	Date of Report:	03/12/2025
Work Order:	257-01-75	Received Date & Time:	02/13/2025 14:10	Collected By:	GFLORES - EQLAB045
Delivery Slip:	2025-01797	Temperature at Arrival:	2.0 °C	Eqlab Rep.:	ELAZARO
Folder Number:	368480			Proposal Number:	31723 - 4

Remarks:

	Parameter	Method	Results	Units	DQ	Limits MDL	Limits MRL	Limits MCL	Analysis Date	Analysis Time	Analysis By	Prep Method Date	Prep Method By	Prep Method Method
	Dieldrin	EPA 8081B	ND	µg/Kg	U	0.750	2.000	--	03/05/2025	06:04	JSSM	02/25/2025	--	EPA 3550B
	Endosulfan I	EPA 8081B	ND	µg/Kg	U	1.200	2.000	--	03/05/2025	06:04	JSSM	02/25/2025	--	EPA 3550B
	Endosulfan II	EPA 8081B	ND	µg/Kg	U	0.700	2.000	--	03/05/2025	06:04	JSSM	02/25/2025	--	EPA 3550B
	Endosulfan sulfate	EPA 8081B	ND	µg/Kg	U	1.500	2.000	--	03/05/2025	06:04	JSSM	02/25/2025	--	EPA 3550B
	Endrin	EPA 8081B	ND	µg/Kg	U	1.800	2.000	--	03/05/2025	06:04	JSSM	02/25/2025	--	EPA 3550B
	Endrin aldehyde	EPA 8081B	ND	µg/Kg	U	0.700	2.000	--	03/05/2025	06:04	JSSM	02/25/2025	--	EPA 3550B
	Gamma - BHC	EPA 8081B	ND	µg/Kg	U	0.450	2.000	--	03/05/2025	06:04	JSSM	02/25/2025	--	EPA 3550B
	Gamma-Chlordane	EPA 8081B	ND	µg/Kg	U	1.200	3.200	--	03/05/2025	06:04	JSSM	02/25/2025	--	EPA 3550B
	Heptachlor	EPA 8081B	ND	µg/Kg	U	0.900	2.000	--	03/05/2025	06:04	JSSM	02/25/2025	--	EPA 3550B
	Heptachlor epoxide	EPA 8081B	ND	µg/Kg	U	0.700	2.000	--	03/05/2025	06:04	JSSM	02/25/2025	--	EPA 3550B
+	Hexachlorocyclopentadiene	EPA 8081B	ND	µg/Kg	U	3.000	20.000	--	03/05/2025	06:04	JSSM	02/25/2025	--	EPA 3550B
	Methoxychlor	EPA 8081B	ND	µg/Kg	U	1.100	3.200	--	03/05/2025	06:04	JSSM	02/25/2025	--	EPA 3550B
	Toxaphene	EPA 8081B	ND	µg/Kg	U	18.000	20.000	--	03/05/2025	05:11	JSSM	02/25/2025	--	EPA 3550B
	Acetone	EPA 8260D	ND	µg/Kg	U	12.0	15.0	--	02/22/2025	08:25	EMRO	02/21/2025	--	EPA 5035A
	Benzene	EPA 8260D	ND	µg/Kg	U	2.0	3.0	--	02/22/2025	08:25	EMRO	02/21/2025	--	EPA 5035A

ND = Not Detected MCL = Maximum Contaminant Level BDL = Below Detection Limit DNI = Does Not Ignite MDL = Minimum Detection Limit N/A = Not Applicable
MO = Monitoring Only MRL = Minimum Reporting Level PTRL = Pattern Recognition Level. All results are calculated on a wet weight basis unless otherwise stated. All results relate only to this sample.
+ = Parameter is not accredited under EQLab's NELAP Certification

To: CMA ARCHITECTS & ENGINEERS LLP
P.O. BOX 11490
SAN JUAN PR 00922

Attn: ENG. PEDRO JANER
Source: **LOT 141-01 B-1 @ 4'-8'**
LOT 141-01 BAYAMON & TOA ALTA, PR

Project Name: EQB
Facility: LOT 141-01 BAYAMON & TOA ALTA
Description: SOIL - Grab
Client Ref. #: N/A

Laboratory Test Report

This report shall not be reproduced, except in full, without the written consent of Environmental Quality Laboratories, Inc.

Sample Number:	**4142409**	Collected Date & Time:	**02/13/2025** 08:41	Date of Report:	03/12/2025
Work Order:	257-01-75	Received Date & Time:	02/13/2025 14:10	Collected By:	GFLORES - EQLAB045
Delivery Slip:	2025-01797	Temperature at Arrival:	2.0 °C	Eqlab Rep.:	ELAZARO
Folder Number:	368480			Proposal Number:	31723 - 4

Remarks:

					Limits			Analysis			Prep Method		
Parameter	Method	Results	Units	DQ	MDL	MRL	MCL	Date	Time	By	Date	By	Method
Bromodichloromethane	EPA 8260D	ND	µg/Kg	U	2.0	3.0	--	02/22/2025	08:25	EMRO	02/21/2025	--	EPA 5035A
Bromoform	EPA 8260D	ND	µg/Kg	U	2.0	3.0	--	02/22/2025	08:25	EMRO	02/21/2025	--	EPA 5035A
Bromomethane	EPA 8260D	ND	µg/Kg	U	2.0	3.0	--	02/22/2025	08:25	EMRO	02/21/2025	--	EPA 5035A
2-Butanone	EPA 8260D	ND	µg/Kg	U	11.0	15.0	--	02/22/2025	08:25	EMRO	02/21/2025	--	EPA 5035A
Carbon disulfide	EPA 8260D	ND	µg/Kg	U	12.0	15.0	--	02/22/2025	08:25	EMRO	02/21/2025	--	EPA 5035A
Carbon tetrachloride	EPA 8260D	ND	µg/Kg	U	2.0	3.0	--	02/22/2025	08:25	EMRO	02/21/2025	--	EPA 5035A
Chlorobenzene	EPA 8260D	ND	µg/Kg	U	2.0	3.0	--	02/22/2025	08:25	EMRO	02/21/2025	--	EPA 5035A
Chloroethane	EPA 8260D	ND	µg/Kg	U	2.0	3.0	--	02/22/2025	08:25	EMRO	02/21/2025	--	EPA 5035A
Chloroform	EPA 8260D	ND	µg/Kg	U	2.0	3.0	--	02/22/2025	08:25	EMRO	02/21/2025	--	EPA 5035A
Chloromethane	EPA 8260D	ND	µg/Kg	U	2.0	3.0	--	02/22/2025	08:25	EMRO	02/21/2025	--	EPA 5035A
Dibromochloromethane	EPA 8260D	ND	µg/Kg	U	2.0	3.0	--	02/22/2025	08:25	EMRO	02/21/2025	--	EPA 5035A
1,1-Dichloroethane	EPA 8260D	ND	µg/Kg	U	2.0	3.0	--	02/22/2025	08:25	EMRO	02/21/2025	--	EPA 5035A
1,1-Dichloroethene	EPA 8260D	ND	µg/Kg	U	2.0	3.0	--	02/22/2025	08:25	EMRO	02/21/2025	--	EPA 5035A
1,2-Dichloroethane	EPA 8260D	ND	µg/Kg	U	2.0	3.0	--	02/22/2025	08:25	EMRO	02/21/2025	--	EPA 5035A
1,2-Dichloropropane	EPA 8260D	ND	µg/Kg	U	2.0	3.0	--	02/22/2025	08:25	EMRO	02/21/2025	--	EPA 5035A

To: CMA ARCHITECTS & ENGINEERS LLP
P.O. BOX 11490
SAN JUAN PR 00922

Attn: ENG. PEDRO JANER
Source: **LOT 141-01 B-1 @ 4'-8'**
LOT 141-01 BAYAMON & TOA ALTA, PR

Project Name: EQB
Facility: LOT 141-01 BAYAMON & TOA ALTA
Description: SOIL - Grab
Client Ref. #: N/A

Laboratory Test Report

This report shall not be reproduced, except in full, without the written consent of Environmental Quality Laboratories, Inc.

Sample Number:	**4142409**	Collected Date & Time:	**02/13/2025** 08:41	Date of Report:	03/12/2025
Work Order:	257-01-75	Received Date & Time:	02/13/2025 14:10	Collected By:	GFLORES - EQLAB045
Delivery Slip:	2025-01797	Temperature at Arrival:	2.0 °C	Eqlab Rep.:	ELAZARO
Folder Number:	368480			Proposal Number:	31723 - 4

Remarks:

					Limits			Analysis			Prep Method		
Parameter	Method	Results	Units	DQ	MDL	MRL	MCL	Date	Time	By	Date	By	Method
cis-1,3-Dichloropropene	EPA 8260D	ND	µg/Kg	U	2.0	3.0	--	02/22/2025	08:25	EMRO	02/21/2025	--	EPA 5035A
trans-1,3-Dichloropropene	EPA 8260D	ND	µg/Kg	U	1.2	3.0	--	02/22/2025	08:25	EMRO	02/21/2025	--	EPA 5035A
Ethylbenzene	EPA 8260D	ND	µg/Kg	U	2.0	3.0	--	02/22/2025	08:25	EMRO	02/21/2025	--	EPA 5035A
2-Hexanone	EPA 8260D	ND	µg/Kg	U	12.0	15.0	--	02/22/2025	08:25	EMRO	02/21/2025	--	EPA 5035A
Dichloromethane	EPA 8260D	ND	µg/Kg	U	2.0	3.0	--	02/22/2025	08:25	EMRO	02/21/2025	--	EPA 5035A
4-Methyl-2-pentanone	EPA 8260D	ND	µg/Kg	U	12.0	15.0	--	02/22/2025	08:25	EMRO	02/21/2025	--	EPA 5035A
Styrene	EPA 8260D	ND	µg/Kg	U	2.0	3.0	--	02/22/2025	08:25	EMRO	02/21/2025	--	EPA 5035A
1,1,1-Trichloroethane	EPA 8260D	ND	µg/Kg	U	2.0	3.0	--	02/22/2025	08:25	EMRO	02/21/2025	--	EPA 5035A
1,1,2-Trichloroethane	EPA 8260D	ND	µg/Kg	U	2.0	3.0	--	02/22/2025	08:25	EMRO	02/21/2025	--	EPA 5035A
1,1,1,2-Tetrachloroethane	EPA 8260D	ND	µg/Kg	U	2.0	3.0	--	02/22/2025	08:25	EMRO	02/21/2025	--	EPA 5035A
Tetrachloroethene	EPA 8260D	ND	µg/Kg	U	2.0	3.0	--	02/22/2025	08:25	EMRO	02/21/2025	--	EPA 5035A
Toluene	EPA 8260D	ND	µg/Kg	U	2.0	3.0	--	02/22/2025	08:25	EMRO	02/21/2025	--	EPA 5035A
Trichloroethene	EPA 8260D	ND	µg/Kg	U	2.0	3.0	--	02/22/2025	08:25	EMRO	02/21/2025	--	EPA 5035A
Vinyl chloride	EPA 8260D	ND	µg/Kg	U	2.0	3.0	--	02/22/2025	08:25	EMRO	02/21/2025	--	EPA 5035A
m,p-Xylene	EPA 8260D	ND	µg/Kg	U	4.0	6.0	--	02/22/2025	08:25	EMRO	02/21/2025	--	EPA 5035A

To: CMA ARCHITECTS & ENGINEERS LLP
P.O. BOX 11490
SAN JUAN PR 00922

Attn: ENG. PEDRO JANER
Source: **LOT 141-01 B-1 @ 4'-8'**
LOT 141-01 BAYAMON & TOA ALTA, PR

Project Name: EQB
Facility: LOT 141-01 BAYAMON & TOA ALTA
Description: SOIL - Grab
Client Ref. #: N/A

Laboratory Test Report

This report shall not be reproduced, except in full, without the written consent of Environmental Quality Laboratories, Inc.

Sample Number:	**4142409**	Collected Date & Time:	**02/13/2025** 08:41	Date of Report:	03/12/2025
Work Order:	257-01-75	Received Date & Time:	02/13/2025 14:10	Collected By:	GFLORES - EQLAB045
Delivery Slip:	2025-01797	Temperature at Arrival:	2.0 °C	Eqlab Rep.:	ELAZARO
Folder Number:	368480			Proposal Number:	31723 - 4

Remarks:

					Limits			Analysis			Prep Method		
Parameter	Method	Results	Units	DQ	MDL	MRL	MCL	Date	Time	By	Date	By	Method
o-Xylene	EPA 8260D	ND	µg/Kg	U	2.3	3.0	--	02/22/2025	08:25	EMRO	02/21/2025	--	EPA 5035A
cis-1,2-Dichloroethene	EPA 8260D	ND	µg/Kg	U	2.0	3.0	--	02/22/2025	08:25	EMRO	02/21/2025	--	EPA 5035A
trans-1,2-Dichloroethene	EPA 8260D	ND	µg/Kg	U	2.0	3.0	--	02/22/2025	08:25	EMRO	02/21/2025	--	EPA 5035A
Bromochloromethane	EPA 8260D	ND	µg/Kg	U	2.0	3.0	--	02/22/2025	08:25	EMRO	02/21/2025	--	EPA 5035A
1,2-Dibromoethane	EPA 8260D	ND	µg/Kg	U	2.0	3.0	--	02/22/2025	08:25	EMRO	02/21/2025	--	EPA 5035A
1,2-Dibromo-3-chloropropane	EPA 8260D	ND	µg/Kg	U	2.0	3.0	--	02/22/2025	08:25	EMRO	02/21/2025	--	EPA 5035A
o-Dichlorobenzene	EPA 8260D	ND	µg/Kg	U	2.0	3.0	--	02/22/2025	08:25	EMRO	02/21/2025	--	EPA 5035A
1,3-Dichlorobenzene	EPA 8260D	ND	µg/Kg	U	2.0	3.0	--	02/22/2025	08:25	EMRO	02/21/2025	--	EPA 5035A
1,4-Dichlorobenzene	EPA 8260D	ND	µg/Kg	U	2.0	3.0	--	02/22/2025	08:25	EMRO	02/21/2025	--	EPA 5035A
1,2,4-Trichlorobenzene	EPA 8260D	ND	µg/Kg	U	2.0	3.0	--	02/22/2025	08:25	EMRO	02/21/2025	--	EPA 5035A
1,1,2,2-Tetrachloroethane	EPA 8260D	ND	µg/Kg	U	2.0	3.0	--	02/22/2025	08:25	EMRO	02/21/2025	--	EPA 5035A
Phenol	EPA 8270E	ND	µg/Kg	U	25.0	125.0	--	02/26/2025	18:59	MDSL	02/24/2025	RMR	EPA 3550B
2-Chlorophenol	EPA 8270E	ND	µg/Kg	U	20.0	100.0	--	02/26/2025	18:59	MDSL	02/24/2025	RMR	EPA 3550B
N-Nitrosodi-n-propylamine	EPA 8270E	ND	µg/Kg	U	20.0	100.0	--	02/26/2025	18:59	MDSL	02/24/2025	RMR	EPA 3550B
Hexachloroethane	EPA 8270E	ND	µg/Kg	U	20.0	100.0	--	02/26/2025	18:59	MDSL	02/24/2025	RMR	EPA 3550B

To: CMA ARCHITECTS & ENGINEERS LLP
P.O. BOX 11490
SAN JUAN PR 00922

Attn: ENG. PEDRO JANER
Source: **LOT 141-01 B-1 @ 4'-8'**
LOT 141-01 BAYAMON & TOA ALTA, PR

Project Name: EQB
Facility: LOT 141-01 BAYAMON & TOA ALTA
Description: SOIL - Grab
Client Ref. #: N/A

Laboratory Test Report

This report shall not be reproduced, except in full, without the written consent of Environmental Quality Laboratories, Inc.

Sample Number:	**4142409**	Collected Date & Time:	**02/13/2025** 08:41	Date of Report:	03/12/2025
Work Order:	257-01-75	Received Date & Time:	02/13/2025 14:10	Collected By:	GFLORES - EQLAB045
Delivery Slip:	2025-01797	Temperature at Arrival:	2.0 °C	Eqlab Rep.:	ELAZARO
Folder Number:	368480			Proposal Number:	31723 - 4

Remarks:

					Limits			Analysis			Prep Method		
Parameter	Method	Results	Units	DQ	MDL	MRL	MCL	Date	Time	By	Date	By	Method
Nitrobenzene	EPA 8270E	ND	µg/Kg	U	30.0	150.0	--	02/26/2025	18:59	MDSL	02/24/2025	RMR	EPA 3550B
Isophorone	EPA 8270E	ND	µg/Kg	U	20.0	100.0	--	02/26/2025	18:59	MDSL	02/24/2025	RMR	EPA 3550B
2-Nitrophenol	EPA 8270E	ND	µg/Kg	U	20.0	100.0	--	02/26/2025	18:59	MDSL	02/24/2025	RMR	EPA 3550B
2,4-Dimethylphenol	EPA 8270E	ND	µg/Kg	U	30.0	150.0	--	02/26/2025	18:59	MDSL	02/24/2025	RMR	EPA 3550B
2,4-Dinitrophenol	EPA 8270E	ND	µg/Kg	U	85.0	500.0	--	02/26/2025	18:59	MDSL	02/24/2025	RMR	EPA 3550B
2,4-Dichlorophenol	EPA 8270E	ND	µg/Kg	U	20.0	100.0	--	02/26/2025	18:59	MDSL	02/24/2025	RMR	EPA 3550B
2,6-Dinitrotoluene	EPA 8270E	ND	µg/Kg	U	20.0	100.0	--	02/26/2025	18:59	MDSL	02/24/2025	RMR	EPA 3550B
2,4-Dinitrotoluene	EPA 8270E	ND	µg/Kg	U	20.0	100.0	--	02/26/2025	18:59	MDSL	02/24/2025	RMR	EPA 3550B
2-Methylnaphthalene	EPA 8270E	ND	µg/Kg	U	20.0	100.0	--	02/26/2025	18:59	MDSL	02/24/2025	RMR	EPA 3550B
2,4,5-Trichlorophenol	EPA 8270E	ND	µg/Kg	U	20.0	100.0	--	02/26/2025	18:59	MDSL	02/24/2025	RMR	EPA 3550B
2,4,6-Trichlorophenol	EPA 8270E	ND	µg/Kg	U	20.0	100.0	--	02/26/2025	18:59	MDSL	02/24/2025	RMR	EPA 3550B
4-Nitrophenol	EPA 8270E	ND	µg/Kg	U	130.0	750.0	--	02/26/2025	18:59	MDSL	02/24/2025	RMR	EPA 3550B
4-Chlorophenyl phenyl ether	EPA 8270E	ND	µg/Kg	U	20.0	100.0	--	02/26/2025	18:59	MDSL	02/24/2025	RMR	EPA 3550B
4-Bromophenyl phenyl ether	EPA 8270E	ND	µg/Kg	U	20.0	100.0	--	02/26/2025	18:59	MDSL	02/24/2025	RMR	EPA 3550B
2-Chloronaphthalene	EPA 8270E	ND	µg/Kg	U	20.0	100.0	--	02/26/2025	18:59	MDSL	02/24/2025	RMR	EPA 3550B

To: CMA ARCHITECTS & ENGINEERS LLP
P.O. BOX 11490
SAN JUAN PR 00922

Attn: ENG. PEDRO JANER
Source: **LOT 141-01 B-1 @ 4'-8'**
LOT 141-01 BAYAMON & TOA ALTA, PR

Project Name: EQB
Facility: LOT 141-01 BAYAMON & TOA ALTA
Description: SOIL - Grab
Client Ref. #: N/A

Laboratory Test Report

This report shall not be reproduced, except in full, without the written consent of Environmental Quality Laboratories, Inc.

Sample Number:	**4142409**	Collected Date & Time:	**02/13/2025** 08:41	Date of Report:	03/12/2025
Work Order:	257-01-75	Received Date & Time:	02/13/2025 14:10	Collected By:	GFLORES - EQLAB045
Delivery Slip:	2025-01797	Temperature at Arrival:	2.0 °C	Eqlab Rep.:	ELAZARO
Folder Number:	368480			Proposal Number:	31723 - 4

Remarks:

					Limits			Analysis			Prep Method		
Parameter	Method	Results	Units	DQ	MDL	MRL	MCL	Date	Time	By	Date	By	Method
Acenaphthylene	EPA 8270E	ND	µg/Kg	U	20.0	100.0	--	02/26/2025	18:59	MDSL	02/24/2025	RMR	EPA 3550B
Acenaphthene	EPA 8270E	ND	µg/Kg	U	20.0	100.0	--	02/26/2025	18:59	MDSL	02/24/2025	RMR	EPA 3550B
Anthracene	EPA 8270E	ND	µg/Kg	U	20.0	100.0	--	02/26/2025	18:59	MDSL	02/24/2025	RMR	EPA 3550B
Benzo(b)fluoranthene	EPA 8270E	ND	µg/Kg	U	20.0	100.0	--	02/26/2025	18:59	MDSL	02/24/2025	RMR	EPA 3550B
Benzo(k)fluoranthene	EPA 8270E	ND	µg/Kg	U	20.0	100.0	--	02/26/2025	18:59	MDSL	02/24/2025	RMR	EPA 3550B
Benzo(g,h,i)perylene	EPA 8270E	ND	µg/Kg	U	20.0	100.0	--	02/26/2025	18:59	MDSL	02/24/2025	RMR	EPA 3550B
Butyl benzyl phthalate	EPA 8270E	ND	µg/Kg	U	20.0	100.0	--	02/26/2025	18:59	MDSL	02/24/2025	RMR	EPA 3550B
Hexachlorobenzene	EPA 8270E	ND	µg/Kg	U	20.0	100.0	--	02/26/2025	18:59	MDSL	02/24/2025	RMR	EPA 3550B
Hexachlorocyclopentadiene	EPA 8270E	ND	µg/Kg	U	50.0	250.0	--	02/26/2025	18:59	MDSL	02/24/2025	RMR	EPA 3550B
Fluoranthene	EPA 8270E	ND	µg/Kg	U	20.0	100.0	--	02/26/2025	18:59	MDSL	02/24/2025	RMR	EPA 3550B
Chrysene	EPA 8270E	ND	µg/Kg	U	20.0	100.0	--	02/26/2025	18:59	MDSL	02/24/2025	RMR	EPA 3550B
Di-n-octyl phthalate	EPA 8270E	ND	µg/Kg	U	20.0	100.0	--	02/26/2025	18:59	MDSL	02/24/2025	RMR	EPA 3550B
Dibenzo(a.h)anthracene	EPA 8270E	ND	µg/Kg	U	20.0	100.0	--	02/28/2025	18:59	MLSL	02/24/2025	RMR	EPA 3550B
Diethyl phthalate	EPA 8270E	ND	µg/Kg	U	20.0	100.0	--	02/26/2025	18:59	MDSL	02/24/2025	RMR	EPA 3550B
Naphthalene	EPA 8270E	ND	µg/Kg	U	10.0	100.0	--	02/26/2025	18:59	MDSL	02/24/2025	RMR	EPA 3550B

To: CMA ARCHITECTS & ENGINEERS LLP
P.O. BOX 11490
SAN JUAN PR 00922

Attn: ENG. PEDRO JANER
Source: **LOT 141-01 B-1 @ 4'-8'**
LOT 141-01 BAYAMON & TOA ALTA, PR

Project Name: EQB
Facility: LOT 141-01 BAYAMON & TOA ALTA
Description: SOIL - Grab
Client Ref. #: N/A

Laboratory Test Report

This report shall not be reproduced, except in full, without the written consent of Environmental Quality Laboratories, Inc.

Sample Number:	**4142409**	Collected Date & Time:	**02/13/2025** 08:41	Date of Report:	03/12/2025
Work Order:	257-01-75	Received Date & Time:	02/13/2025 14:10	Collected By:	GFLORES - EQLAB045
Delivery Slip:	2025-01797	Temperature at Arrival:	2.0 °C	Eqlab Rep.:	ELAZARO
Folder Number:	368480			Proposal Number:	31723 - 4

Remarks:

					Limits			Analysis			Prep Method		
Parameter	Method	Results	Units	DQ	MDL	MRL	MCL	Date	Time	By	Date	By	Method
Pentachlorophenol	EPA 8270E	ND	µg/Kg	U	60.0	300.0	--	02/26/2025	18:59	MDSL	02/24/2025	RMR	EPA 3550B
Phenanthrene	EPA 8270E	ND	µg/Kg	U	20.0	100.0	--	02/26/2025	18:59	MDSL	02/24/2025	RMR	EPA 3550B
Pyrene	EPA 8270E	ND	µg/Kg	U	20.0	100.0	--	02/26/2025	18:59	MDSL	02/24/2025	RMR	EPA 3550B
Indeno(1,2,3-cd)pyrene	EPA 8270E	ND	µg/Kg	U	20.0	100.0	--	02/26/2025	18:59	MDSL	02/24/2025	RMR	EPA 3550B
N-Nitrosodiphenylamine	EPA 8270E	ND	µg/Kg	U	20.0	100.0	--	02/26/2025	18:59	MDSL	02/24/2025	RMR	EPA 3550B
Di-n-butyl phthalate	EPA 8270E	ND	µg/Kg	U	20.0	100.0	--	02/26/2025	18:59	MDSL	02/24/2025	RMR	EPA 3550B
2-Methyl-4,6-dinitrophenol	EPA 8270E	ND	µg/Kg	U	95.0	500.0	--	02/26/2025	18:59	MDSL	02/24/2025	RMR	EPA 3550B
1,2-Dichlorobenzene	EPA 8270E	ND	µg/Kg	U	20.0	100.0	--	02/28/2025	18:59	MLSL	02/24/2025	RMR	EPA 3550B
1,3-Dichlorobenzene	EPA 8270E	ND	µg/Kg	U	20.0	100.0	--	02/26/2025	18:59	MDSL	02/24/2025	RMR	EPA 3550B
1,4-Dichlorobenzene	EPA 8270E	ND	µg/Kg	U	20.0	100.0	--	02/26/2025	18:59	MDSL	02/24/2025	RMR	EPA 3550B
Bis(2-chloroethyl) ether	EPA 8270E	ND	µg/Kg	U	20.0	100.0	--	02/26/2025	18:59	MDSL	02/24/2025	RMR	EPA 3550B
Bis(2-chloroethoxy)methane	EPA 8270E	ND	µg/Kg	U	20.0	100.0	--	02/26/2025	18:59	MDSL	02/24/2025	RMR	EPA 3550B
Di(2-ethylhexyl)phthalate	EPA 8270E	ND	µg/Kg	U	20.0	100.0	--	02/26/2025	18:59	MDSL	02/24/2025	RMR	EPA 3550B
4-Chloro-3-methylphenol	EPA 8270E	ND	µg/Kg	U	20.0	100.0	--	02/26/2025	18:59	MDSL	02/24/2025	RMR	EPA 3550B
Benzo[a]pyrene	EPA 8270E	ND	µg/Kg	U	15.0	100.0	--	02/26/2025	18:59	MDSL	02/24/2025	RMR	EPA 3550B

To: CMA ARCHITECTS & ENGINEERS LLP
P.O. BOX 11490
SAN JUAN PR 00922

Attn: ENG. PEDRO JANER
Source: **LOT 141-01 B-1 @ 4'-8'**
LOT 141-01 BAYAMON & TOA ALTA, PR

Project Name: EQB
Facility: LOT 141-01 BAYAMON & TOA ALTA
Description: SOIL - Grab
Client Ref. #: N/A

Laboratory Test Report

This report shall not be reproduced, except in full, without the written consent of Environmental Quality Laboratories, Inc.

Sample Number:	**4142409**	Collected Date & Time:	**02/13/2025** 08:41	Date of Report:	03/12/2025
Work Order:	257-01-75	Received Date & Time:	02/13/2025 14:10	Collected By:	GFLORES - EQLAB045
Delivery Slip:	2025-01797	Temperature at Arrival:	2.0 °C	Eqlab Rep.:	ELAZARO
Folder Number:	368480			Proposal Number:	31723 - 4

Remarks:

					Limits			Analysis			Prep Method		
Parameter	Method	Results	Units	DQ	MDL	MRL	MCL	Date	Time	By	Date	By	Method
Dimethyl phthalate	EPA 8270E	ND	µg/Kg	U	20.0	100.0	--	02/26/2025	18:59	MDSL	02/24/2025	RMR	EPA 3550B
3,3-Dichlorobenzidine	EPA 8270E	ND	µg/Kg	U	30.0	150.0	--	02/26/2025	18:59	MDSL	02/24/2025	RMR	EPA 3550B
Fluorene	EPA 8270E	ND	µg/Kg	U	20.0	100.0	--	02/26/2025	18:59	MDSL	02/24/2025	RMR	EPA 3550B
Hexachlorobutadiene	EPA 8270E	ND	µg/Kg	U	20.0	100.0	--	02/26/2025	18:59	MDSL	02/24/2025	RMR	EPA 3550B
Benzo(a)anthracene	EPA 8270E	ND	µg/Kg	U	20.0	100.0	--	02/28/2025	18:59	MLSL	02/24/2025	RMR	EPA 3550B

SONIA PICHARDO RODRIGUEZ
Químico Licenciado
Estado Libre Asociado de Puerto Rico
LICENCIA NUM. 4536
Certified by Laboratory Director

ND = Not Detected MCL = Maximum Contaminant Level BDL = Below Detection Limit DNI = Does Not Ignite MDL = Minimum Detection Limit N/A = Not Applicable
MO = Monitoring Only MRL = Minimum Reporting Level PTRL = Pattern Recognition Level. All results are calculated on a wet weight basis unless otherwise stated. All results relate only to this sample.
+ = Parameter is not accredited under EQLab's NELAP Certification

To: CMA ARCHITECTS & ENGINEERS LLP
P.O. BOX 11490
SAN JUAN PR 00922

Attn: ENG. PEDRO JANER
Source: **LOT 141-01 B-2 @ 0'-4'**
LOT 141-01 BAYAMON & TOA ALTA, PR

Project Name: EQB
Facility: LOT 141-01 BAYAMON & TOA ALTA
Description: SOIL - Grab
Client Ref. #: N/A

Laboratory Test Report

This report shall not be reproduced, except in full, without the written consent of Environmental Quality Laboratories, Inc.

Sample Number:	**4142410**	Collected Date & Time:	**02/13/2025** 08:56	Date of Report:	03/12/2025
Work Order:	257-01-75	Received Date & Time:	02/13/2025 14:10	Collected By:	GFLORES - EQLAB045
Delivery Slip:	2025-01797	Temperature at Arrival:	2.0 °C	Eqlab Rep.:	ELAZARO
Folder Number:	368480			Proposal Number:	31723 - 4

Remarks:

	Parameter	Method	Results	Units	DQ	Limits MDL	Limits MRL	Limits MCL	Analysis Date	Analysis Time	Analysis By	Prep Method Date	Prep Method By	Prep Method Method
	Cyanide - Total	EPA 9013/9012A	BDL	mg/Kg	U	0.30	1.00	--	02/21/2025	15:38	GVM	02/20/2025	GVM	Distillation
+	Mercury - Total	EPA 7471A	BDL	mg/Kg	D,U	0.040	0.200	--	02/21/2025	11:20	SNA	02/19/2025	--	Method Digestion
+	TPH as DRO/ORO (C10-C38)	EPA 8015B	ND	mg/Kg	U	10.0	10.0	--	02/24/2025	22:49	RMR	02/20/2025	RMR	EPA 3550B
	TPH as GRO (C6-C10)	EPA 8015B	ND	µg/Kg	U	100.0	250.0	--	02/24/2025	20:41	MLSL	02/14/2025	--	EPA 5035A
	Aluminum - Total	EPA 6010D	35796	mg/Kg	D	37.5	62.5	--	03/07/2025	17:55	MSSC	02/19/2025	--	SW846-3050B
	Barium -Total	EPA 6010D	15.4	mg/Kg	D	12.50	125.00	--	03/07/2025	17:55	MSSC	02/19/2025	--	SW846-3050B
	Beryllium - Total	EPA 6010D	3.03	mg/Kg	D	0.25	1.25	--	03/07/2025	17:55	MSSC	02/19/2025	--	SW846-3050B
	Boron - Total	EPA 6010D	192	mg/Kg	D	25.0	125.0	--	03/07/2025	17:55	MSSC	02/19/2025	--	SW846-3050B
	Cadmium - Total	EPA 6010D	3.03	mg/Kg	D	0.63	1.25	--	03/07/2025	17:55	MSSC	02/19/2025	--	SW846-3050B
	Calcium - Total	EPA 6010D	106048	mg/Kg	D	625.0	6250.0	--	03/07/2025	17:55	MSSC	02/19/2025	--	SW846-3050B
	Chromium - Total	EPA 6010D	65.4	mg/Kg	D	11.25	125.00	--	03/07/2025	17:55	MSSC	02/19/2025	--	SW846-3050B
	Cobalt - Total	EPA 6010D	BDL	mg/Kg	D,U	7.50	125.00	--	03/07/2025	17:55	MSSC	02/19/2025	--	SW846-3050B
	Copper - Total	EPA 6010D	54.9	mg/Kg	D	7.50	62.50	--	03/07/2025	17:55	MSSC	02/19/2025	--	SW846-3050B
	Iron - Total	EPA 6010D	31263	mg/Kg	D	25.0	62.5	--	03/07/2025	17:55	MSSC	02/19/2025	--	SW846-3050B
	Lead - Total	EPA 6010D	BDL	mg/Kg	D,U	18.75	125.00	--	03/07/2025	17:55	MSSC	02/19/2025	--	SW846-3050B

ND = Not Detected MCL = Maximum Contaminant Level BDL = Below Detection Limit DNI = Does Not Ignite MDL = Minimum Detection Limit N/A = Not Applicable
MO = Monitoring Only MRL = Minimum Reporting Level PTRL = Pattern Recognition Level. All results are calculated on a wet weight basis unless otherwise stated. All results relate only to this sample.
+= Parameter is not accredited under EQLab's NELAP Certification

To: CMA ARCHITECTS & ENGINEERS LLP
P.O. BOX 11490
SAN JUAN PR 00922

Attn: ENG. PEDRO JANER
Source: **LOT 141-01 B-2 @ 0'-4'**
LOT 141-01 BAYAMON & TOA ALTA, PR

Project Name: EQB
Facility: LOT 141-01 BAYAMON & TOA ALTA
Description: SOIL - Grab
Client Ref. #: N/A

Laboratory Test Report

This report shall not be reproduced, except in full, without the written consent of Environmental Quality Laboratories, Inc.

Sample Number:	**4142410**	Collected Date & Time:	**02/13/2025** 08:56	Date of Report:	03/12/2025
Work Order:	257-01-75	Received Date & Time:	02/13/2025 14:10	Collected By:	GFLORES - EQLAB045
Delivery Slip:	2025-01797	Temperature at Arrival:	2.0 °C	Eqlab Rep.:	ELAZARO
Folder Number:	368480			Proposal Number:	31723 - 4

Remarks:

	Parameter	Method	Results	Units	DQ	Limits MDL	Limits MRL	Limits MCL	Analysis Date	Analysis Time	Analysis By	Prep Method Date	Prep Method By	Prep Method Method
	Magnesium - Total	EPA 6010D	5869	mg/Kg	D	250.0	2500.0	--	03/07/2025	17:55	MSSC	02/19/2025	--	SW846-3050B
	Manganese - Total	EPA 6010D	589	mg/Kg	D	6.25	125.00	--	03/07/2025	17:55	MSSC	02/19/2025	--	SW846-3050B
	Nickel - Total	EPA 6010D	18.3	mg/Kg	D	6.25	31.25	--	03/07/2025	17:55	MSSC	02/19/2025	--	SW846-3050B
	Potassium - Total	EPA 6010D	452	mg/Kg	D	250.0	1250.0	--	03/07/2025	17:55	MSSC	02/19/2025	--	SW846-3050B
	Selenium - Total	EPA 6010D	BDL	mg/Kg	D,U	37.50	125.00	--	03/07/2025	17:55	MSSC	02/19/2025	--	SW846-3050B
	Silver - Total	EPA 6010D	BDL	mg/Kg	D,U	6.25	12.50	--	03/07/2025	17:55	MSSC	02/19/2025	--	SW846-3050B
	Sodium - Total	EPA 6010D	BDL	mg/Kg	D,U	625.0	2500.0	--	03/07/2025	17:55	MSSC	02/19/2025	--	SW846-3050B
	Thallium - Total	EPA 6010D	BDL	mg/Kg	D,U	75.0	125.0	--	03/07/2025	17:55	MSSC	02/19/2025	--	SW846-3050B
+	Silica - Total	EPA 6010D	BDL	mg/Kg	D,U	375.0	2500.0	--	03/07/2025	17:55	MSSC	02/19/2025	--	SW846-3050B
+	Silicon - Total	EPA 6010D	BDL	mg/Kg	D,U	375.0	2500.0	--	03/07/2025	17:55	MSSC	02/19/2025	--	SW846-3050B
	Strontium - Total	EPA 6010D	121	mg/Kg	D	10.00	125.00	--	03/07/2025	17:55	MSSC	02/19/2025	--	SW846-3050B
	Arsenic - Total	EPA 6010D	BDL	mg/Kg	D,U	12.50	125.00	--	03/07/2025	17:55	MSSC	02/19/2025	--	SW846-3050B
	Antimony - Total	EPA 6010D	BDL	mg/Kg	D,U	12.50	125.00	--	03/07/2025	17:55	MSSC	02/19/2025	--	SW846-3050B
	Vanadium - Total	EPA 6010D	106	mg/Kg	D	10.00	125.00	--	03/07/2025	17:55	MSSC	02/19/2025	--	SW846-3050B
	Zinc - Total	EPA 6010D	130	mg/Kg	D	25.00	312.50	--	03/07/2025	17:55	MSSC	02/19/2025	--	SW846-3050B

ND = Not Detected MCL = Maximum Contaminant Level BDL = Below Detection Limit DNI = Does Not Ignite MDL = Minimum Detection Limit N/A = Not Applicable
MO = Monitoring Only MRL = Minimum Reporting Level PTRL = Pattern Recognition Level. All results are calculated on a wet weight basis unless otherwise stated. All results relate only to this sample.
+ = Parameter is not accredited under EQLab's NELAP Certification

The results presented herein meet all NELAC requirements.
Refer to eqlab certification number E87783 at www.eqlab.com.

ENVIRONMENTAL QUALITY LABORATORIES, INC.
60 E STREET, MINILLAS INDUSTRIAL PARK, BAYAMON, PR 00959
PO BOX 11458 SANTURCE, PR 00910-1458 TEL. (787) 288-6420 FAX (787) 288-6465 www.eqlab.com

PRDOH Certified
EPA ID PR00014

To: CMA ARCHITECTS & ENGINEERS LLP
P.O. BOX 11490
SAN JUAN PR 00922

Attn: ENG. PEDRO JANER
Source: **LOT 141-01 B-2 @ 0'-4'**
LOT 141-01 BAYAMON & TOA ALTA, PR

Project Name: EQB
Facility: LOT 141-01 BAYAMON & TOA ALTA
Description: SOIL - Grab
Client Ref. #: N/A

Laboratory Test Report

This report shall not be reproduced, except in full, without the written consent of Environmental Quality Laboratories, Inc.

Sample Number:	**4142410**	Collected Date & Time:	**02/13/2025** 08:56	Date of Report:	03/12/2025
Work Order:	257-01-75	Received Date & Time:	02/13/2025 14:10	Collected By:	GFLORES - EQLAB045
Delivery Slip:	2025-01797	Temperature at Arrival:	2.0 °C	Eqlab Rep.:	ELAZARO
Folder Number:	368480			Proposal Number:	31723 - 4

Remarks:

	Parameter	Method	Results	Units	DQ	Limits MDL	Limits MRL	Limits MCL	Analysis Date	Analysis Time	Analysis By	Prep Method Date	Prep Method By	Prep Method Method
+	Aroclor 1016	EPA 8082A	ND	mg/Kg	U	0.00142	0.03500	--	03/05/2025	08:28	JSSM	02/25/2025	--	EPA 3550B
+	Aroclor 1221	EPA 8082A	ND	mg/Kg	U	0.00911	0.35000	--	03/05/2025	08:28	JSSM	02/25/2025	--	EPA 3550B
+	Aroclor 1232	EPA 8082A	ND	mg/Kg	U	0.00162	0.03500	--	03/05/2025	08:28	JSSM	02/25/2025	--	EPA 3550B
+	Aroclor 1242	EPA 8082A	ND	mg/Kg	U	0.00187	0.03500	--	03/05/2025	08:28	JSSM	02/25/2025	--	EPA 3550B
+	Aroclor 1248	EPA 8082A	ND	mg/Kg	U	0.00468	0.03500	--	03/05/2025	08:28	JSSM	02/25/2025	--	EPA 3550B
+	Aroclor 1254	EPA 8082A	ND	mg/Kg	U	0.00267	0.03500	--	03/05/2025	08:28	JSSM	02/25/2025	--	EPA 3550B
+	Aroclor 1260	EPA 8082A	ND	mg/Kg	U	0.00144	0.03500	--	03/05/2025	08:28	JSSM	02/25/2025	--	EPA 3550B
	4,4-DDD	EPA 8081B	ND	µg/Kg	U	0.650	2.000	--	03/05/2025	06:57	JSSM	02/25/2025	--	EPA 3550B
	4,4-DDE	EPA 8081B	ND	µg/Kg	U	0.850	2.000	--	03/05/2025	06:57	JSSM	02/25/2025	--	EPA 3550B
	4,4-DDT	EPA 8081B	ND	µg/Kg	U	0.650	2.000	--	03/05/2025	06:57	JSSM	02/25/2025	--	EPA 3550B
	Aldrin	EPA 8081B	ND	µg/Kg	U	0.700	2.000	--	03/05/2025	06:57	JSSM	02/25/2025	--	EPA 3550B
	Alpha-BHC	EPA 8081B	ND	µg/Kg	U	0.850	2.000	--	03/05/2025	06:57	JSSM	02/25/2025	--	EPA 3550B
	Alpha-Chlordane	EPA 8081B	ND	µg/Kg	U	1.100	3.200	--	03/05/2025	06:57	JSSM	02/25/2025	--	EPA 3550B
	Beta - BHC	EPA 8081B	ND	µg/Kg	U	1.200	2.000	--	03/05/2025	06:57	JSSM	02/25/2025	--	EPA 3550B
	Delta-BHC	EPA 8081B	ND	µg/Kg	U	0.750	2.000	--	03/05/2025	06:57	JSSM	02/25/2025	--	EPA 3550B

ND = Not Detected MCL = Maximum Contaminant Level BDL = Below Detection Limit DNI = Does Not Ignite MDL = Minimum Detection Limit N/A = Not Applicable
MO = Monitoring Only MRL = Minimum Reporting Level PTRL = Pattern Recognition Level. All results are calculated on a wet weight basis unless otherwise stated. All results relate only to this sample.
+ = Parameter is not accredited under EQLab's NELAP Certification

The results presented herein meet all NELAC requirements.
Refer to eqlab certification number E87783 at www.eqlab.com.

ENVIRONMENTAL QUALITY LABORATORIES, INC.
60 E STREET, MINILLAS INDUSTRIAL PARK, BAYAMON, PR 00959
PO BOX 11458 SANTURCE, PR 00910-1458 TEL. (787) 288-6420 FAX (787) 288-6465 www.eqlab.com

PRDOH Certified
EPA ID PR00014

To: CMA ARCHITECTS & ENGINEERS LLP
P.O. BOX 11490
SAN JUAN PR 00922

Attn: ENG. PEDRO JANER
Source: **LOT 141-01 B-2 @ 0'-4'**
LOT 141-01 BAYAMON & TOA ALTA, PR

Project Name: EQB
Facility: LOT 141-01 BAYAMON & TOA ALTA
Description: SOIL - Grab
Client Ref. #: N/A

Laboratory Test Report

This report shall not be reproduced, except in full, without the written consent of Environmental Quality Laboratories, Inc.

Sample Number:	**4142410**	Collected Date & Time:	**02/13/2025** 08:56	Date of Report:	03/12/2025
Work Order:	257-01-75	Received Date & Time:	02/13/2025 14:10	Collected By:	GFLORES - EQLAB045
Delivery Slip:	2025-01797	Temperature at Arrival:	2.0 °C	Eqlab Rep.:	ELAZARO
Folder Number:	368480			Proposal Number:	31723 - 4

Remarks:

	Parameter	Method	Results	Units	DQ	Limits MDL	Limits MRL	Limits MCL	Analysis Date	Analysis Time	Analysis By	Prep Method Date	Prep Method By	Prep Method
	Dieldrin	EPA 8081B	ND	µg/Kg	U	0.750	2.000	--	03/05/2025	06:57	JSSM	02/25/2025	--	EPA 3550B
	Endosulfan I	EPA 8081B	ND	µg/Kg	U	1.200	2.000	--	03/05/2025	06:57	JSSM	02/25/2025	--	EPA 3550B
	Endosulfan II	EPA 8081B	ND	µg/Kg	U	0.700	2.000	--	03/05/2025	06:57	JSSM	02/25/2025	--	EPA 3550B
	Endosulfan sulfate	EPA 8081B	ND	µg/Kg	U	1.500	2.000	--	03/05/2025	06:57	JSSM	02/25/2025	--	EPA 3550B
	Endrin	EPA 8081B	ND	µg/Kg	U	1.800	2.000	--	03/05/2025	06:57	JSSM	02/25/2025	--	EPA 3550B
	Endrin aldehyde	EPA 8081B	ND	µg/Kg	U	0.700	2.000	--	03/05/2025	06:57	JSSM	02/25/2025	--	EPA 3550B
	Gamma - BHC	EPA 8081B	ND	µg/Kg	U	0.450	2.000	--	03/05/2025	06:57	JSSM	02/25/2025	--	EPA 3550B
	Gamma-Chlordane	EPA 8081B	ND	µg/Kg	U	1.200	3.200	--	03/05/2025	06:57	JSSM	02/25/2025	--	EPA 3550B
	Heptachlor	EPA 8081B	ND	µg/Kg	U	0.900	2.000	--	03/05/2025	06:57	JSSM	02/25/2025	--	EPA 3550B
	Heptachlor epoxide	EPA 8081B	ND	µg/Kg	U	0.700	2.000	--	03/05/2025	06:57	JSSM	02/25/2025	--	EPA 3550B
+	Hexachlorocyclopentadiene	EPA 8081B	ND	µg/Kg	U	3.000	20.000	--	03/05/2025	06:57	JSSM	02/25/2025	--	EPA 3550B
	Methoxychlor	EPA 8081B	ND	µg/Kg	U	1.100	3.200	--	03/05/2025	06:57	JSSM	02/25/2025	--	EPA 3550B
	Toxaphene	EPA 8081B	ND	µg/Kg	U	18.000	20.000	--	03/05/2025	06:04	JSSM	02/25/2025	--	EPA 3550B
	Acetone	EPA 8260D	ND	µg/Kg	U	12.0	15.0	--	02/22/2025	08:51	EMRO	02/21/2025	--	EPA 5035A
	Benzene	EPA 8260D	ND	µg/Kg	U	2.0	3.0	--	02/22/2025	08:51	EMRO	02/21/2025	--	EPA 5035A

ND = Not Detected MCL = Maximum Contaminant Level BDL = Below Detection Limit DNI = Does Not Ignite MDL = Minimum Detection Limit N/A = Not Applicable
MO = Monitoring Only MRL = Minimum Reporting Level PTRL = Pattern Recognition Level. All results are calculated on a wet weight basis unless otherwise stated. All results relate only to this sample.
+ = Parameter is not accredited under EQLab's NELAP Certification

The results presented herein meet all NELAC requirements.
Refer to eqlab certification number E87783 at www.eqlab.com.

ENVIRONMENTAL QUALITY LABORATORIES, INC.
60 E STREET, MINILLAS INDUSTRIAL PARK, BAYAMON, PR 00959
PO BOX 11458 SANTURCE, PR 00910-1458 TEL. (787) 288-6420 FAX (787) 288-6465 www.eqlab.com

PRDOH Certified
EPA ID PR00014

To: CMA ARCHITECTS & ENGINEERS LLP
P.O. BOX 11490
SAN JUAN PR 00922

Attn: ENG. PEDRO JANER
Source: **LOT 141-01 B-2 @ 0'-4'**
LOT 141-01 BAYAMON & TOA ALTA, PR

Project Name: EQB
Facility: LOT 141-01 BAYAMON & TOA ALTA
Description: SOIL - Grab
Client Ref. #: N/A

Laboratory Test Report

This report shall not be reproduced, except in full, without the written consent of Environmental Quality Laboratories, Inc.

Sample Number:	**4142410**	Collected Date & Time:	**02/13/2025** 08:56	Date of Report:	03/12/2025
Work Order:	257-01-75	Received Date & Time:	02/13/2025 14:10	Collected By:	GFLORES - EQLAB045
Delivery Slip:	2025-01797	Temperature at Arrival:	2.0 °C	Eqlab Rep.:	ELAZARO
Folder Number:	368480			Proposal Number:	31723 - 4

Remarks:

					Limits			Analysis			Prep Method		
Parameter	Method	Results	Units	DQ	MDL	MRL	MCL	Date	Time	By	Date	By	Method
Bromodichloromethane	EPA 8260D	ND	µg/Kg	U	2.0	3.0	--	02/22/2025	08:51	EMRO	02/21/2025	--	EPA 5035A
Bromoform	EPA 8260D	ND	µg/Kg	U	2.0	3.0	--	02/22/2025	08:51	EMRO	02/21/2025	--	EPA 5035A
Bromomethane	EPA 8260D	ND	µg/Kg	U	2.0	3.0	--	02/22/2025	08:51	EMRO	02/21/2025	--	EPA 5035A
2-Butanone	EPA 8260D	ND	µg/Kg	U	11.0	15.0	--	02/22/2025	08:51	EMRO	02/21/2025	--	EPA 5035A
Carbon disulfide	EPA 8260D	ND	µg/Kg	U	12.0	15.0	--	02/22/2025	08:51	EMRO	02/21/2025	--	EPA 5035A
Carbon tetrachloride	EPA 8260D	ND	µg/Kg	U	2.0	3.0	--	02/22/2025	08:51	EMRO	02/21/2025	--	EPA 5035A
Chlorobenzene	EPA 8260D	ND	µg/Kg	U	2.0	3.0	--	02/22/2025	08:51	EMRO	02/21/2025	--	EPA 5035A
Chloroethane	EPA 8260D	ND	µg/Kg	U	2.0	3.0	--	02/22/2025	08:51	EMRO	02/21/2025	--	EPA 5035A
Chloroform	EPA 8260D	ND	µg/Kg	U	2.0	3.0	--	02/22/2025	08:51	EMRO	02/21/2025	--	EPA 5035A
Chloromethane	EPA 8260D	ND	µg/Kg	U	2.0	3.0	--	02/22/2025	08:51	EMRO	02/21/2025	--	EPA 5035A
Dibromochloromethane	EPA 8260D	ND	µg/Kg	U	2.0	3.0	--	02/22/2025	08:51	EMRO	02/21/2025	--	EPA 5035A
1,1-Dichloroethane	EPA 8260D	ND	µg/Kg	U	2.0	3.0	--	02/22/2025	08:51	EMRO	02/21/2025	--	EPA 5035A
1,1-Dichloroethene	EPA 8260D	ND	µg/Kg	U	2.0	3.0	--	02/22/2025	08:51	EMRO	02/21/2025	--	EPA 5035A
1,2-Dichloroethane	EPA 8260D	ND	µg/Kg	U	2.0	3.0	--	02/22/2025	08:51	EMRO	02/21/2025	--	EPA 5035A
1,2-Dichloropropane	EPA 8260D	ND	µg/Kg	U	2.0	3.0	--	02/22/2025	08:51	EMRO	02/21/2025	--	EPA 5035A

To: CMA ARCHITECTS & ENGINEERS LLP
P.O. BOX 11490
SAN JUAN PR 00922

Attn: ENG. PEDRO JANER
Source: **LOT 141-01 B-2 @ 0'-4'**
LOT 141-01 BAYAMON & TOA ALTA, PR

Project Name: EQB
Facility: LOT 141-01 BAYAMON & TOA ALTA
Description: SOIL - Grab
Client Ref. #: N/A

Laboratory Test Report

This report shall not be reproduced, except in full, without the written consent of Environmental Quality Laboratories, Inc.

Sample Number:	**4142410**	Collected Date & Time:	**02/13/2025** 08:56	Date of Report:	03/12/2025
Work Order:	257-01-75	Received Date & Time:	02/13/2025 14:10	Collected By:	GFLORES - EQLAB045
Delivery Slip:	2025-01797	Temperature at Arrival:	2.0 °C	Eqlab Rep.:	ELAZARO
Folder Number:	368480			Proposal Number:	31723 - 4

Remarks:

					Limits			Analysis			Prep Method		
Parameter	Method	Results	Units	DQ	MDL	MRL	MCL	Date	Time	By	Date	By	Method
cis-1,3-Dichloropropene	EPA 8260D	ND	µg/Kg	U	2.0	3.0	--	02/22/2025	08:51	EMRO	02/21/2025	--	EPA 5035A
trans-1,3-Dichloropropene	EPA 8260D	ND	µg/Kg	U	1.2	3.0	--	02/22/2025	08:51	EMRO	02/21/2025	--	EPA 5035A
Ethylbenzene	EPA 8260D	ND	µg/Kg	U	2.0	3.0	--	02/22/2025	08:51	EMRO	02/21/2025	--	EPA 5035A
2-Hexanone	EPA 8260D	ND	µg/Kg	U	12.0	15.0	--	02/22/2025	08:51	EMRO	02/21/2025	--	EPA 5035A
Dichloromethane	EPA 8260D	ND	µg/Kg	U	2.0	3.0	--	02/22/2025	08:51	EMRO	02/21/2025	--	EPA 5035A
4-Methyl-2-pentanone	EPA 8260D	ND	µg/Kg	U	12.0	15.0	--	02/22/2025	08:51	EMRO	02/21/2025	--	EPA 5035A
Styrene	EPA 8260D	ND	µg/Kg	U	2.0	3.0	--	02/22/2025	08:51	EMRO	02/21/2025	--	EPA 5035A
1,1,1-Trichloroethane	EPA 8260D	ND	µg/Kg	U	2.0	3.0	--	02/22/2025	08:51	EMRO	02/21/2025	--	EPA 5035A
1,1,2-Trichloroethane	EPA 8260D	ND	µg/Kg	U	2.0	3.0	--	02/22/2025	08:51	EMRO	02/21/2025	--	EPA 5035A
1,1,1,2-Tetrachloroethane	EPA 8260D	ND	µg/Kg	U	2.0	3.0	--	02/22/2025	08:51	EMRO	02/21/2025	--	EPA 5035A
Tetrachloroethene	EPA 8260D	ND	µg/Kg	U	2.0	3.0	--	02/22/2025	08:51	EMRO	02/21/2025	--	EPA 5035A
Toluene	EPA 8260D	ND	µg/Kg	U	2.0	3.0	--	02/22/2025	08:51	EMRO	02/21/2025	--	EPA 5035A
Trichloroethene	EPA 8260D	ND	µg/Kg	U	2.0	3.0	--	02/22/2025	08:51	EMRO	02/21/2025	--	EPA 5035A
Vinyl chloride	EPA 8260D	ND	µg/Kg	U	2.0	3.0	--	02/22/2025	08:51	EMRO	02/21/2025	--	EPA 5035A
m,p-Xylene	EPA 8260D	ND	µg/Kg	U	4.0	6.0	--	02/22/2025	08:51	EMRO	02/21/2025	--	EPA 5035A

To: CMA ARCHITECTS & ENGINEERS LLP
P.O. BOX 11490
SAN JUAN PR 00922

Attn: ENG. PEDRO JANER
Source: **LOT 141-01 B-2 @ 0'-4'**
LOT 141-01 BAYAMON & TOA ALTA, PR

Project Name: EQB
Facility: LOT 141-01 BAYAMON & TOA ALTA
Description: SOIL - Grab
Client Ref. #: N/A

Laboratory Test Report

This report shall not be reproduced, except in full, without the written consent of Environmental Quality Laboratories, Inc.

Sample Number:	**4142410**	Collected Date & Time:	**02/13/2025** 08:56	Date of Report:	03/12/2025
Work Order:	257-01-75	Received Date & Time:	02/13/2025 14:10	Collected By:	GFLORES - EQLAB045
Delivery Slip:	2025-01797	Temperature at Arrival:	2.0 °C	Eqlab Rep.:	ELAZARO
Folder Number:	368480			Proposal Number:	31723 - 4

Remarks:

Parameter	Method	Results	Units	DQ	Limits MDL	Limits MRL	Limits MCL	Analysis Date	Analysis Time	Analysis By	Prep Method Date	Prep Method By	Prep Method Method
o-Xylene	EPA 8260D	ND	µg/Kg	U	2.3	3.0	--	02/22/2025	08:51	EMRO	02/21/2025	--	EPA 5035A
cis-1,2-Dichloroethene	EPA 8260D	ND	µg/Kg	U	2.0	3.0	--	02/22/2025	08:51	EMRO	02/21/2025	--	EPA 5035A
trans-1,2-Dichloroethene	EPA 8260D	ND	µg/Kg	U	2.0	3.0	--	02/22/2025	08:51	EMRO	02/21/2025	--	EPA 5035A
Bromochloromethane	EPA 8260D	ND	µg/Kg	U	2.0	3.0	--	02/22/2025	08:51	EMRO	02/21/2025	--	EPA 5035A
1,2-Dibromoethane	EPA 8260D	ND	µg/Kg	U	2.0	3.0	--	02/22/2025	08:51	EMRO	02/21/2025	--	EPA 5035A
1,2-Dibromo-3-chloropropane	EPA 8260D	ND	µg/Kg	U	2.0	3.0	--	02/22/2025	08:51	EMRO	02/21/2025	--	EPA 5035A
o-Dichlorobenzene	EPA 8260D	ND	µg/Kg	U	2.0	3.0	--	02/22/2025	08:51	EMRO	02/21/2025	--	EPA 5035A
1,3-Dichlorobenzene	EPA 8260D	ND	µg/Kg	U	2.0	3.0	--	02/22/2025	08:51	EMRO	02/21/2025	--	EPA 5035A
1,4-Dichlorobenzene	EPA 8260D	ND	µg/Kg	U	2.0	3.0	--	02/22/2025	08:51	EMRO	02/21/2025	--	EPA 5035A
1,2,4-Trichlorobenzene	EPA 8260D	ND	µg/Kg	U	2.0	3.0	--	02/22/2025	08:51	EMRO	02/21/2025	--	EPA 5035A
1,1,2,2-Tetrachloroethane	EPA 8260D	ND	µg/Kg	U	2.0	3.0	--	02/22/2025	08:51	EMRO	02/21/2025	--	EPA 5035A
Phenol	EPA 8270E	ND	µg/Kg	U	25.0	125.0	--	02/26/2025	19:27	MDSL	02/24/2025	RMR	EPA 3550B
2-Chlorophenol	EPA 8270E	ND	µg/Kg	U	20.0	100.0	--	02/26/2025	19:27	MDSL	02/24/2025	RMR	EPA 3550B
N-Nitrosodi-n-propylamine	EPA 8270E	ND	µg/Kg	U	20.0	100.0	--	02/26/2025	19:27	MDSL	02/24/2025	RMR	EPA 3550B
Hexachloroethane	EPA 8270E	ND	µg/Kg	U	20.0	100.0	--	02/26/2025	19:27	MDSL	02/24/2025	RMR	EPA 3550B

To: CMA ARCHITECTS & ENGINEERS LLP
P.O. BOX 11490
SAN JUAN PR 00922

Attn: ENG. PEDRO JANER
Source: **LOT 141-01 B-2 @ 0'-4'**
LOT 141-01 BAYAMON & TOA ALTA, PR

Project Name: EQB
Facility: LOT 141-01 BAYAMON & TOA ALTA
Description: SOIL - Grab
Client Ref. #: N/A

Laboratory Test Report

This report shall not be reproduced, except in full, without the written consent of Environmental Quality Laboratories, Inc.

Sample Number:	**4142410**	Collected Date & Time:	**02/13/2025** 08:56	Date of Report:	03/12/2025
Work Order:	257-01-75	Received Date & Time:	02/13/2025 14:10	Collected By:	GFLORES - EQLAB045
Delivery Slip:	2025-01797	Temperature at Arrival:	2.0 °C	Eqlab Rep.:	ELAZARO
Folder Number:	368480			Proposal Number:	31723 - 4

Remarks:

					Limits			Analysis			Prep Method		
Parameter	Method	Results	Units	DQ	MDL	MRL	MCL	Date	Time	By	Date	By	Method
Nitrobenzene	EPA 8270E	ND	µg/Kg	U	30.0	150.0	--	02/26/2025	19:27	MDSL	02/24/2025	RMR	EPA 3550B
Isophorone	EPA 8270E	ND	µg/Kg	U	20.0	100.0	--	02/26/2025	19:27	MDSL	02/24/2025	RMR	EPA 3550B
2-Nitrophenol	EPA 8270E	ND	µg/Kg	U	20.0	100.0	--	02/26/2025	19:27	MDSL	02/24/2025	RMR	EPA 3550B
2,4-Dimethylphenol	EPA 8270E	ND	µg/Kg	U	30.0	150.0	--	02/26/2025	19:27	MDSL	02/24/2025	RMR	EPA 3550B
2,4-Dinitrophenol	EPA 8270E	ND	µg/Kg	U	85.0	500.0	--	02/26/2025	19:27	MDSL	02/24/2025	RMR	EPA 3550B
2,4-Dichlorophenol	EPA 8270E	ND	µg/Kg	U	20.0	100.0	--	02/26/2025	19:27	MDSL	02/24/2025	RMR	EPA 3550B
2,6-Dinitrotoluene	EPA 8270E	ND	µg/Kg	U	20.0	100.0	--	02/26/2025	19:27	MDSL	02/24/2025	RMR	EPA 3550B
2,4-Dinitrotoluene	EPA 8270E	ND	µg/Kg	U	20.0	100.0	--	02/26/2025	19:27	MDSL	02/24/2025	RMR	EPA 3550B
2-Methylnaphthalene	EPA 8270E	ND	µg/Kg	U	20.0	100.0	--	02/26/2025	19:27	MDSL	02/24/2025	RMR	EPA 3550B
2,4,5-Trichlorophenol	EPA 8270E	ND	µg/Kg	U	20.0	100.0	--	02/26/2025	19:27	MDSL	02/24/2025	RMR	EPA 3550B
2,4,6-Trichlorophenol	EPA 8270E	ND	µg/Kg	U	20.0	100.0	--	02/26/2025	19:27	MDSL	02/24/2025	RMR	EPA 3550B
4-Nitrophenol	EPA 8270E	ND	µg/Kg	U	130.0	750.0	--	02/26/2025	19:27	MDSL	02/24/2025	RMR	EPA 3550B
4-Chlorophenyl phenyl ether	EPA 8270E	ND	µg/Kg	U	20.0	100.0	--	02/26/2025	19:27	MDSL	02/24/2025	RMR	EPA 3550B
4-Bromophenyl phenyl ether	EPA 8270E	ND	µg/Kg	U	20.0	100.0	--	02/26/2025	19:27	MDSL	02/24/2025	RMR	EPA 3550B
2-Chloronaphthalene	EPA 8270E	ND	µg/Kg	U	20.0	100.0	--	02/26/2025	19:27	MDSL	02/24/2025	RMR	EPA 3550B

To: CMA ARCHITECTS & ENGINEERS LLP
P.O. BOX 11490
SAN JUAN PR 00922

Attn: ENG. PEDRO JANER
Source: **LOT 141-01 B-2 @ 0'-4'**
LOT 141-01 BAYAMON & TOA ALTA, PR

Project Name: EQB
Facility: LOT 141-01 BAYAMON & TOA ALTA
Description: SOIL - Grab
Client Ref. #: N/A

Laboratory Test Report

This report shall not be reproduced, except in full, without the written consent of Environmental Quality Laboratories, Inc.

Sample Number:	**4142410**	Collected Date & Time:	**02/13/2025** 08:56	Date of Report:	03/12/2025
Work Order:	257-01-75	Received Date & Time:	02/13/2025 14:10	Collected By:	GFLORES - EQLAB045
Delivery Slip:	2025-01797	Temperature at Arrival:	2.0 °C	Eqlab Rep.:	ELAZARO
Folder Number:	368480			Proposal Number:	31723 - 4

Remarks:

					Limits			Analysis			Prep Method		
Parameter	Method	Results	Units	DQ	MDL	MRL	MCL	Date	Time	By	Date	By	Method
Acenaphthylene	EPA 8270E	ND	µg/Kg	U	20.0	100.0	--	02/26/2025	19:27	MDSL	02/24/2025	RMR	EPA 3550B
Acenaphthene	EPA 8270E	ND	µg/Kg	U	20.0	100.0	--	02/26/2025	19:27	MDSL	02/24/2025	RMR	EPA 3550B
Anthracene	EPA 8270E	ND	µg/Kg	U	20.0	100.0	--	02/26/2025	19:27	MDSL	02/24/2025	RMR	EPA 3550B
Benzo(b)fluoranthene	EPA 8270E	ND	µg/Kg	U	20.0	100.0	--	02/26/2025	19:27	MDSL	02/24/2025	RMR	EPA 3550B
Benzo(k)fluoranthene	EPA 8270E	ND	µg/Kg	U	20.0	100.0	--	02/26/2025	19:27	MDSL	02/24/2025	RMR	EPA 3550B
Benzo(g,h,i)perylene	EPA 8270E	ND	µg/Kg	U	20.0	100.0	--	02/26/2025	19:27	MDSL	02/24/2025	RMR	EPA 3550B
Butyl benzyl phthalate	EPA 8270E	ND	µg/Kg	U	20.0	100.0	--	02/26/2025	19:27	MDSL	02/24/2025	RMR	EPA 3550B
Hexachlorobenzene	EPA 8270E	ND	µg/Kg	U	20.0	100.0	--	02/26/2025	19:27	MDSL	02/24/2025	RMR	EPA 3550B
Hexachlorocyclopentadiene	EPA 8270E	ND	µg/Kg	U	50.0	250.0	--	02/26/2025	19:27	MDSL	02/24/2025	RMR	EPA 3550B
Fluoranthene	EPA 8270E	ND	µg/Kg	U	20.0	100.0	--	02/26/2025	19:27	MDSL	02/24/2025	RMR	EPA 3550B
Chrysene	EPA 8270E	ND	µg/Kg	U	20.0	100.0	--	02/26/2025	19:27	MDSL	02/24/2025	RMR	EPA 3550B
Di-n-octyl phthalate	EPA 8270E	ND	µg/Kg	U	20.0	100.0	--	02/26/2025	19:27	MDSL	02/24/2025	RMR	EPA 3550B
Dibenzo(a,h)anthracene	EPA 8270E	ND	µg/Kg	U	20.0	100.0	--	02/28/2025	19:27	MLSL	02/24/2025	RMR	EPA 3550B
Diethyl phthalate	EPA 8270E	ND	µg/Kg	U	20.0	100.0	--	02/26/2025	19:27	MDSL	02/24/2025	RMR	EPA 3550B
Naphthalene	EPA 8270E	ND	µg/Kg	U	10.0	100.0	--	02/26/2025	19:27	MDSL	02/24/2025	RMR	EPA 3550B

To: CMA ARCHITECTS & ENGINEERS LLP
P.O. BOX 11490
SAN JUAN PR 00922

Attn: ENG. PEDRO JANER
Source: **LOT 141-01 B-2 @ 0'-4'**
LOT 141-01 BAYAMON & TOA ALTA, PR

Project Name: EQB
Facility: LOT 141-01 BAYAMON & TOA ALTA
Description: SOIL - Grab
Client Ref. #: N/A

Laboratory Test Report

This report shall not be reproduced, except in full, without the written consent of Environmental Quality Laboratories, Inc.

Sample Number:	**4142410**	Collected Date & Time:	**02/13/2025** 08:56	Date of Report:	03/12/2025
Work Order:	257-01-75	Received Date & Time:	02/13/2025 14:10	Collected By:	GFLORES - EQLAB045
Delivery Slip:	2025-01797	Temperature at Arrival:	2.0 °C	Eqlab Rep.:	ELAZARO
Folder Number:	368480			Proposal Number:	31723 - 4

Remarks:

					Limits			Analysis			Prep Method		
Parameter	Method	Results	Units	DQ	MDL	MRL	MCL	Date	Time	By	Date	By	Method
Pentachlorophenol	EPA 8270E	ND	µg/Kg	U	60.0	300.0	--	02/26/2025	19:27	MDSL	02/24/2025	RMR	EPA 3550B
Phenanthrene	EPA 8270E	ND	µg/Kg	U	20.0	100.0	--	02/26/2025	19:27	MDSL	02/24/2025	RMR	EPA 3550B
Pyrene	EPA 8270E	ND	µg/Kg	U	20.0	100.0	--	02/26/2025	19:27	MDSL	02/24/2025	RMR	EPA 3550B
Indeno(1,2,3-cd)pyrene	EPA 8270E	ND	µg/Kg	U	20.0	100.0	--	02/26/2025	19:27	MDSL	02/24/2025	RMR	EPA 3550B
N-Nitrosodiphenylamine	EPA 8270E	ND	µg/Kg	U	20.0	100.0	--	02/26/2025	19:27	MDSL	02/24/2025	RMR	EPA 3550B
Di-n-butyl phthalate	EPA 8270E	ND	µg/Kg	U	20.0	100.0	--	02/26/2025	19:27	MDSL	02/24/2025	RMR	EPA 3550B
2-Methyl-4,6-dinitrophenol	EPA 8270E	ND	µg/Kg	U	95.0	500.0	--	02/26/2025	19:27	MDSL	02/24/2025	RMR	EPA 3550B
1,2-Dichlorobenzene	EPA 8270E	ND	µg/Kg	U	20.0	100.0	--	02/28/2025	19:27	MLSL	02/24/2025	RMR	EPA 3550B
1,3-Dichlorobenzene	EPA 8270E	ND	µg/Kg	U	20.0	100.0	--	02/26/2025	19:27	MDSL	02/24/2025	RMR	EPA 3550B
1,4-Dichlorobenzene	EPA 8270E	ND	µg/Kg	U	20.0	100.0	--	02/26/2025	19:27	MDSL	02/24/2025	RMR	EPA 3550B
Bis(2-chloroethyl) ether	EPA 8270E	ND	µg/Kg	U	20.0	100.0	--	02/26/2025	19:27	MDSL	02/24/2025	RMR	EPA 3550B
Bis(2-chloroethoxy)methane	EPA 8270E	ND	µg/Kg	U	20.0	100.0	--	02/26/2025	19:27	MDSL	02/24/2025	RMR	EPA 3550B
Di(2-ethylhexyl)phthalate	EPA 8270E	ND	µg/Kg	U	20.0	100.0	--	02/26/2025	19:27	MDSL	02/24/2025	RMR	EPA 3550B
4-Chloro-3-methylphenol	EPA 8270E	ND	µg/Kg	U	20.0	100.0	--	02/26/2025	19:27	MDSL	02/24/2025	RMR	EPA 3550B
Benzo[a]pyrene	EPA 8270E	ND	µg/Kg	U	15.0	100.0	--	02/26/2025	19:27	MDSL	02/24/2025	RMR	EPA 3550B

ENVIRONMENTAL QUALITY LABORATORIES, INC.
60 E STREET, MINILLAS INDUSTRIAL PARK, BAYAMON, PR 00959
PO BOX 11458 SANTURCE, PR 00910-1458 TEL. (787) 288-6420 FAX (787) 288-6465 www.eqlab.com

The results presented herein meet all NELAC requirements.
Refer to eqlab certification number E87783 at www.eqlab.com.

PRDOH Certified
EPA ID PR00014

To: CMA ARCHITECTS & ENGINEERS LLP
P.O. BOX 11490
SAN JUAN PR 00922

Attn: ENG. PEDRO JANER
Source: **LOT 141-01 B-2 @ 0'-4'**
LOT 141-01 BAYAMON & TOA ALTA, PR

Project Name: EQB
Facility: LOT 141-01 BAYAMON & TOA ALTA
Description: SOIL - Grab
Client Ref. #: N/A

eqlab ENVIRONMENTAL QUALITY LABORATORIES, INC.

Laboratory Test Report

This report shall not be reproduced, except in full, without the written consent of Environmental Quality Laboratories, Inc.

Sample Number:	**4142410**	Collected Date & Time:	**02/13/2025** 08:56	Date of Report:	03/12/2025
Work Order:	257-01-75	Received Date & Time:	02/13/2025 14:10	Collected By:	GFLORES - EQLAB045
Delivery Slip:	2025-01797	Temperature at Arrival:	2.0 °C	Eqlab Rep.:	ELAZARO
Folder Number:	368480			Proposal Number:	31723 - 4

Remarks:

					Limits			Analysis			Prep Method		
Parameter	Method	Results	Units	DQ	MDL	MRL	MCL	Date	Time	By	Date	By	Method
Dimethyl phthalate	EPA 8270E	ND	µg/Kg	U	20.0	100.0	--	02/26/2025	19:27	MDSL	02/24/2025	RMR	EPA 3550B
3,3-Dichlorobenzidine	EPA 8270E	ND	µg/Kg	U	30.0	150.0	--	02/26/2025	19:27	MDSL	02/24/2025	RMR	EPA 3550B
Fluorene	EPA 8270E	ND	µg/Kg	U	20.0	100.0	--	02/26/2025	19:27	MDSL	02/24/2025	RMR	EPA 3550B
Hexachlorobutadiene	EPA 8270E	ND	µg/Kg	U	20.0	100.0	--	02/26/2025	19:27	MDSL	02/24/2025	RMR	EPA 3550B
Benzo(a)anthracene	EPA 8270E	ND	µg/Kg	U	20.0	100.0	--	02/28/2025	19:27	MLSL	02/24/2025	RMR	EPA 3550B

SONIA PICHARDO RODRIGUEZ Químico Licenciado Board of Chemists of Puerto Rico LICENCIA NUM. 5380

Verified by Laboratory Director

ND = Not Detected MCL = Maximum Contaminant Level BDL = Below Detection Limit DNI = Does Not Ignite MDL = Minimum Detection Limit N/A = Not Applicable
MO = Monitoring Only MRL = Minimum Reporting Level PTRL = Pattern Recognition Level. All results are calculated on a wet weight basis unless otherwise stated. All results relate only to this sample.
+ = Parameter is not accredited under EQLab's NELAP Certification

To: CMA ARCHITECTS & ENGINEERS LLP
P.O. BOX 11490
SAN JUAN PR 00922

Attn: ENG. PEDRO JANER
Source: **LOT 141-01 B-2 @ 4'-8'**
LOT 141-01 BAYAMON & TOA ALTA, PR

Project Name: EQB
Facility: LOT 141-01 BAYAMON & TOA ALTA
Description: SOIL - Grab
Client Ref. #: N/A

Laboratory Test Report

This report shall not be reproduced, except in full, without the written consent of Environmental Quality Laboratories, Inc.

Sample Number:	**4142411**	Collected Date & Time:	**02/13/2025** 09:04	Date of Report:	03/12/2025
Work Order:	257-01-75	Received Date & Time:	02/13/2025 14:10	Collected By:	GFLORES - EQLAB045
Delivery Slip:	2025-01797	Temperature at Arrival:	2.0 °C	Eqlab Rep.:	ELAZARO
Folder Number:	368480			Proposal Number:	31723 - 4

Remarks:

	Parameter	Method	Results	Units	DQ	Limits MDL	Limits MRL	Limits MCL	Analysis Date	Analysis Time	Analysis By	Prep Method Date	Prep Method By	Prep Method Method
	Cyanide - Total	EPA 9013/9012A	BDL	mg/Kg	U	0.30	1.00	--	02/21/2025	15:38	GVM	02/20/2025	GVM	Distillation
+	Mercury - Total	EPA 7471A	BDL	mg/Kg	D,U	0.040	0.200	--	02/21/2025	11:20	SNA	02/19/2025	--	Method Digestion
+	TPH as DRO/ORO (C10-C38)	EPA 8015B	ND	mg/Kg	U	10.0	10.0	--	02/24/2025	23:42	RMR	02/20/2025	RMR	EPA 3550B
	TPH as GRO (C6-C10)	EPA 8015B	ND	µg/Kg	U	100.0	250.0	--	02/24/2025	21:22	MLSL	02/14/2025	--	EPA 5035A
	Aluminum - Total	EPA 6010D	54438	mg/Kg	D	37.5	62.5	--	03/07/2025	17:32	MSSC	02/19/2025	--	SW846-3050B
	Barium -Total	EPA 6010D	67.9	mg/Kg	D	12.50	125.00	--	03/07/2025	17:32	MSSC	02/19/2025	--	SW846-3050B
	Beryllium - Total	EPA 6010D	BDL	mg/Kg	D,U	0.25	1.25	--	03/07/2025	17:32	MSSC	02/19/2025	--	SW846-3050B
	Boron - Total	EPA 6010D	344	mg/Kg	D	25.0	125.0	--	03/07/2025	17:32	MSSC	02/19/2025	--	SW846-3050B
	Cadmium - Total	EPA 6010D	4.63	mg/Kg	D	0.63	1.25	--	03/07/2025	17:32	MSSC	02/19/2025	--	SW846-3050B
	Calcium - Total	EPA 6010D	1298	mg/Kg	D	625.0	6250.0	--	03/07/2025	17:32	MSSC	02/19/2025	--	SW846-3050B
	Chromium - Total	EPA 6010D	53.3	mg/Kg	D	11.25	125.00	--	03/07/2025	17:32	MSSC	02/19/2025	--	SW846-3050B
	Cobalt - Total	EPA 6010D	9.25	mg/Kg	D	7.50	125.00	--	03/07/2025	17:32	MSSC	02/19/2025	--	SW846-3050B
	Copper - Total	EPA 6010D	112	mg/Kg	D	7.50	62.50	--	03/07/2025	17:32	MSSC	02/19/2025	--	SW846-3050B
	Iron - Total	EPA 6010D	53838	mg/Kg	D	25.0	62.5	--	03/07/2025	17:32	MSSC	02/19/2025	--	SW846-3050B
	Lead - Total	EPA 6010D	BDL	mg/Kg	D,U	18.75	125.00	--	03/07/2025	17:32	MSSC	02/19/2025	--	SW846-3050B

ND= Not Detected MCL= Maximum Contaminant Level BDL = Below Detection Limit DNI = Does Not Ignite MDL= Minimum Detection Limit N/A = Not Applicable
MO= Monitoring Only MRL= Minimum Reporting Level PTRL= Pattern Recognition Level. All results are calculated on a wet weight basis unless otherwise stated. All results relate only to this sample.
+= Parameter is not accredited under EQLab's NELAP Certification

The results presented herein meet all NELAC requirements.
Refer to eqlab certification number E87783 at www.eqlab.com.

ENVIRONMENTAL QUALITY LABORATORIES, INC.
60 E STREET, MINILLAS INDUSTRIAL PARK, BAYAMON, PR 00959
PO BOX 11458 SANTURCE, PR 00910-1458 TEL. (787) 288-6420 FAX (787) 288-6465 www.eqlab.com

PRDOH Certified
EPA ID PR00014

To: CMA ARCHITECTS & ENGINEERS LLP
P.O. BOX 11490
SAN JUAN PR 00922

Attn: ENG. PEDRO JANER
Source: **LOT 141-01 B-2 @ 4'-8'**
LOT 141-01 BAYAMON & TOA ALTA, PR

Project Name: EQB
Facility: LOT 141-01 BAYAMON & TOA ALTA
Description: SOIL - Grab
Client Ref. #: N/A

Laboratory Test Report

This report shall not be reproduced, except in full, without the written consent of Environmental Quality Laboratories, Inc.

Sample Number:	**4142411**	Collected Date & Time:	**02/13/2025** 09:04	Date of Report:	03/12/2025
Work Order:	257-01-75	Received Date & Time:	02/13/2025 14:10	Collected By:	GFLORES - EQLAB045
Delivery Slip:	2025-01797	Temperature at Arrival:	2.0 °C	Eqlab Rep.:	ELAZARO
Folder Number:	368480			Proposal Number:	31723 - 4

Remarks:

	Parameter	Method	Results	Units	DQ	Limits MDL	Limits MRL	Limits MCL	Analysis Date	Analysis Time	Analysis By	Prep Method Date	Prep Method By	Prep Method
	Magnesium - Total	EPA 6010D	3058	mg/Kg	D	250.0	2500.0	--	03/07/2025	17:32	MSSC	02/19/2025	--	SW846-3050B
	Manganese - Total	EPA 6010D	531	mg/Kg	D	6.25	125.00	--	03/07/2025	17:32	MSSC	02/19/2025	--	SW846-3050B
	Nickel - Total	EPA 6010D	17.1	mg/Kg	D	6.25	31.25	--	03/07/2025	17:32	MSSC	02/19/2025	--	SW846-3050B
	Potassium - Total	EPA 6010D	1580	mg/Kg	D	250.0	1250.0	--	03/07/2025	17:32	MSSC	02/19/2025	--	SW846-3050B
	Selenium - Total	EPA 6010D	BDL	mg/Kg	D,U	37.50	125.00	--	03/07/2025	17:32	MSSC	02/19/2025	--	SW846-3050B
	Silver - Total	EPA 6010D	BDL	mg/Kg	D,U	6.25	12.50	--	03/07/2025	17:32	MSSC	02/19/2025	--	SW846-3050B
	Sodium - Total	EPA 6010D	BDL	mg/Kg	D,U	625.0	2500.0	--	03/07/2025	17:32	MSSC	02/19/2025	--	SW846-3050B
	Thallium - Total	EPA 6010D	BDL	mg/Kg	D,U	75.0	125.0	--	03/07/2025	17:32	MSSC	02/19/2025	--	SW846-3050B
+	Silica - Total	EPA 6010D	419	mg/Kg	D	375.0	2500.0	--	03/07/2025	17:32	MSSC	02/19/2025	--	SW846-3050B
+	Silicon - Total	EPA 6010D	BDL	mg/Kg	D,U	375.0	2500.0	--	03/07/2025	17:32	MSSC	02/19/2025	--	SW846-3050B
	Strontium - Total	EPA 6010D	BDL	mg/Kg	D,U	10.00	125.00	--	03/07/2025	17:32	MSSC	02/19/2025	--	SW846-3050B
	Arsenic - Total	EPA 6010D	BDL	mg/Kg	D,U	12.50	125.00	--	03/07/2025	17:32	MSSC	02/19/2025	--	SW846-3050B
	Antimony - Total	EPA 6010D	BDL	mg/Kg	D,U	12.50	125.00	--	03/07/2025	17:32	MSSC	02/19/2025	--	SW846-3050B
	Vanadium - Total	EPA 6010D	140	mg/Kg	D	10.00	125.00	--	03/07/2025	17:32	MSSC	02/19/2025	--	SW846-3050B
	Zinc - Total	EPA 6010D	37.5	mg/Kg	D	25.00	312.50	--	03/07/2025	17:32	MSSC	02/19/2025	--	SW846-3050B

ND =Not Detected MCL =Maximum Contaminant Level BDL = Below Detection Limit DNI = Does Not Ignite MDL = Minimum Detection Limit N/A =Not Applicable
MO =Monitoring Only MRL =Minimum Reporting Level PTRL = Pattern Recognition Level. All results are calculated on a wet weight basis unless otherwise stated. All results relate only to this sample.
+ =Parameter is not accredited under EQLab's NELAP Certification

To: CMA ARCHITECTS & ENGINEERS LLP
P.O. BOX 11490
SAN JUAN PR 00922

Attn: ENG. PEDRO JANER
Source: **LOT 141-01 B-2 @ 4'-8'**
LOT 141-01 BAYAMON & TOA ALTA, PR

Project Name: EQB
Facility: LOT 141-01 BAYAMON & TOA ALTA
Description: SOIL - Grab
Client Ref. #: N/A

Laboratory Test Report

This report shall not be reproduced, except in full, without the written consent of Environmental Quality Laboratories, Inc.

Sample Number:	**4142411**	Collected Date & Time:	**02/13/2025** 09:04	Date of Report:	03/12/2025
Work Order:	257-01-75	Received Date & Time:	02/13/2025 14:10	Collected By:	GFLORES - EQLAB045
Delivery Slip:	2025-01797	Temperature at Arrival:	2.0 °C	Eqlab Rep.:	ELAZARO
Folder Number:	368480			Proposal Number:	31723 - 4

Remarks:

					Limits			Analysis			Prep Method		
Parameter	Method	Results	Units	DQ	MDL	MRL	MCL	Date	Time	By	Date	By	Method
+ Aroclor 1016	EPA 8082A	ND	mg/Kg	U	0.00142	0.03500	--	03/05/2025	07:33	JSSM	02/25/2025	--	EPA 3550B
+ Aroclor 1221	EPA 8082A	ND	mg/Kg	U	0.00911	0.35000	--	03/05/2025	07:33	JSSM	02/25/2025	--	EPA 3550B
+ Aroclor 1232	EPA 8082A	ND	mg/Kg	U	0.00162	0.03500	--	03/05/2025	07:33	JSSM	02/25/2025	--	EPA 3550B
+ Aroclor 1242	EPA 8082A	ND	mg/Kg	U	0.00187	0.03500	--	03/05/2025	07:33	JSSM	02/25/2025	--	EPA 3550B
+ Aroclor 1248	EPA 8082A	ND	mg/Kg	U	0.00468	0.03500	--	03/05/2025	07:33	JSSM	02/25/2025	--	EPA 3550B
+ Aroclor 1254	EPA 8082A	ND	mg/Kg	U	0.00267	0.03500	--	03/05/2025	07:33	JSSM	02/25/2025	--	EPA 3550B
+ Aroclor 1260	EPA 8082A	ND	mg/Kg	U	0.00144	0.03500	--	03/05/2025	07:33	JSSM	02/25/2025	--	EPA 3550B
4,4-DDD	EPA 8081B	ND	µg/Kg	U	0.650	2.000	--	03/05/2025	07:50	JSSM	02/25/2025	--	EPA 3550B
4,4-DDE	EPA 8081B	ND	µg/Kg	U	0.850	2.000	--	03/05/2025	07:50	JSSM	02/25/2025	--	EPA 3550B
4,4-DDT	EPA 8081B	ND	µg/Kg	U	0.650	2.000	--	03/05/2025	07:50	JSSM	02/25/2025	--	EPA 3550B
Aldrin	EPA 8081B	ND	µg/Kg	U	0.700	2.000	--	03/05/2025	07:50	JSSM	02/25/2025	--	EPA 3550B
Alpha-BHC	EPA 8081B	ND	µg/Kg	U	0.850	2.000	--	03/05/2025	07:50	JSSM	02/25/2025	--	EPA 3550B
Alpha-Chlordane	EPA 8081B	ND	µg/Kg	U	1.100	3.200	--	03/05/2025	07:50	JSSM	02/25/2025	--	EPA 3550B
Beta - BHC	EPA 8081B	ND	µg/Kg	U	1.200	2.000	--	03/05/2025	07:50	JSSM	02/25/2025	--	EPA 3550B
Delta-BHC	EPA 8081B	ND	µg/Kg	U	0.750	2.000	--	03/05/2025	07:50	JSSM	02/25/2025	--	EPA 3550B

To: CMA ARCHITECTS & ENGINEERS LLP
P.O. BOX 11490
SAN JUAN PR 00922

Attn: ENG. PEDRO JANER
Source: **LOT 141-01 B-2 @ 4'-8'**
LOT 141-01 BAYAMON & TOA ALTA, PR

Project Name: EQB
Facility: LOT 141-01 BAYAMON & TOA ALTA
Description: SOIL - Grab
Client Ref. #: N/A

Laboratory Test Report

This report shall not be reproduced, except in full, without the written consent of Environmental Quality Laboratories, Inc.

Sample Number:	**4142411**	Collected Date & Time:	**02/13/2025** 09:04	Date of Report:	03/12/2025
Work Order:	257-01-75	Received Date & Time:	02/13/2025 14:10	Collected By:	GFLORES - EQLAB045
Delivery Slip:	2025-01797	Temperature at Arrival:	2.0 °C	Eqlab Rep.:	ELAZARO
Folder Number:	368480			Proposal Number:	31723 - 4

Remarks:

	Parameter	Method	Results	Units	DQ	Limits MDL	Limits MRL	Limits MCL	Analysis Date	Analysis Time	Analysis By	Prep Method Date	Prep Method By	Prep Method Method
	Dieldrin	EPA 8081B	ND	µg/Kg	U	0.750	2.000	--	03/05/2025	07:50	JSSM	02/25/2025	--	EPA 3550B
	Endosulfan I	EPA 8081B	ND	µg/Kg	U	1.200	2.000	--	03/05/2025	07:50	JSSM	02/25/2025	--	EPA 3550B
	Endosulfan II	EPA 8081B	ND	µg/Kg	U	0.700	2.000	--	03/05/2025	07:50	JSSM	02/25/2025	--	EPA 3550B
	Endosulfan sulfate	EPA 8081B	ND	µg/Kg	U	1.500	2.000	--	03/05/2025	07:50	JSSM	02/25/2025	--	EPA 3550B
	Endrin	EPA 8081B	ND	µg/Kg	U	1.800	2.000	--	03/05/2025	07:50	JSSM	02/25/2025	--	EPA 3550B
	Endrin aldehyde	EPA 8081B	ND	µg/Kg	U	0.700	2.000	--	03/05/2025	07:50	JSSM	02/25/2025	--	EPA 3550B
	Gamma - BHC	EPA 8081B	ND	µg/Kg	U	0.450	2.000	--	03/05/2025	07:50	JSSM	02/25/2025	--	EPA 3550B
	Gamma-Chlordane	EPA 8081B	ND	µg/Kg	U	1.200	3.200	--	03/05/2025	07:50	JSSM	02/25/2025	--	EPA 3550B
	Heptachlor	EPA 8081B	ND	µg/Kg	U	0.900	2.000	--	03/05/2025	07:50	JSSM	02/25/2025	--	EPA 3550B
	Heptachlor epoxide	EPA 8081B	ND	µg/Kg	U	0.700	2.000	--	03/05/2025	07:50	JSSM	02/25/2025	--	EPA 3550B
+	Hexachlorocyclopentadiene	EPA 8081B	ND	µg/Kg	U	3.000	20.000	--	03/05/2025	07:50	JSSM	02/25/2025	--	EPA 3550B
	Methoxychlor	EPA 8081B	ND	µg/Kg	U	1.100	3.200	--	03/05/2025	07:50	JSSM	02/25/2025	--	EPA 3550B
	Toxaphene	EPA 8081B	ND	µg/Kg	U	18.000	20.000	--	03/05/2025	06:57	JSSM	02/25/2025	--	EPA 3550B
	Acetone	EPA 8260D	120	µg/Kg	--	12.0	15.0	--	02/22/2025	09:16	EMRO	02/21/2025	--	EPA 5035A
	Benzene	EPA 8260D	ND	µg/Kg	U	2.0	3.0	--	02/22/2025	09:16	EMRO	02/21/2025	--	EPA 5035A

ND = Not Detected MCL = Maximum Contaminant Level BDL = Below Detection Limit DNI = Does Not Ignite MDL = Minimum Detection Limit N/A = Not Applicable
MO = Monitoring Only MRL = Minimum Reporting Level PTRL = Pattern Recognition Level. All results are calculated on a wet weight basis unless otherwise stated. All results relate only to this sample.
+ = Parameter is not accredited under EQLab's NELAP Certification

To: CMA ARCHITECTS & ENGINEERS LLP
P.O. BOX 11490
SAN JUAN PR 00922

Attn: ENG. PEDRO JANER
Source: **LOT 141-01 B-2 @ 4'-8'**
LOT 141-01 BAYAMON & TOA ALTA, PR

Project Name: EQB
Facility: LOT 141-01 BAYAMON & TOA ALTA
Description: SOIL - Grab
Client Ref. #: N/A

Laboratory Test Report

This report shall not be reproduced, except in full, without the written consent of Environmental Quality Laboratories, Inc.

Sample Number:	**4142411**	Collected Date & Time:	**02/13/2025** 09:04	Date of Report:	03/12/2025
Work Order:	257-01-75	Received Date & Time:	02/13/2025 14:10	Collected By:	GFLORES - EQLAB045
Delivery Slip:	2025-01797	Temperature at Arrival:	2.0 °C	Eqlab Rep.:	ELAZARO
Folder Number:	368480			Proposal Number:	31723 - 4

Remarks:

					Limits			Analysis			Prep Method		
Parameter	Method	Results	Units	DQ	MDL	MRL	MCL	Date	Time	By	Date	By	Method
Bromodichloromethane	EPA 8260D	ND	µg/Kg	U	2.0	3.0	--	02/22/2025	09:16	EMRO	02/21/2025	--	EPA 5035A
Bromoform	EPA 8260D	ND	µg/Kg	U	2.0	3.0	--	02/22/2025	09:16	EMRO	02/21/2025	--	EPA 5035A
Bromomethane	EPA 8260D	ND	µg/Kg	U	2.0	3.0	--	02/22/2025	09:16	EMRO	02/21/2025	--	EPA 5035A
2-Butanone	EPA 8260D	ND	µg/Kg	U	11.0	15.0	--	02/22/2025	09:16	EMRO	02/21/2025	--	EPA 5035A
Carbon disulfide	EPA 8260D	ND	µg/Kg	U	12.0	15.0	--	02/22/2025	09:16	EMRO	02/21/2025	--	EPA 5035A
Carbon tetrachloride	EPA 8260D	ND	µg/Kg	U	2.0	3.0	--	02/22/2025	09:16	EMRO	02/21/2025	--	EPA 5035A
Chlorobenzene	EPA 8260D	ND	µg/Kg	U	2.0	3.0	--	02/22/2025	09:16	EMRO	02/21/2025	--	EPA 5035A
Chloroethane	EPA 8260D	ND	µg/Kg	U	2.0	3.0	--	02/22/2025	09:16	EMRO	02/21/2025	--	EPA 5035A
Chloroform	EPA 8260D	ND	µg/Kg	U	2.0	3.0	--	02/22/2025	09:16	EMRO	02/21/2025	--	EPA 5035A
Chloromethane	EPA 8260D	ND	µg/Kg	U	2.0	3.0	--	02/22/2025	09:16	EMRO	02/21/2025	--	EPA 5035A
Dibromochloromethane	EPA 8260D	ND	µg/Kg	U	2.0	3.0	--	02/22/2025	09:16	EMRO	02/21/2025	--	EPA 5035A
1,1-Dichloroethane	EPA 8260D	ND	µg/Kg	U	2.0	3.0	--	02/22/2025	09:16	EMRO	02/21/2025	--	EPA 5035A
1,1-Dichloroethene	EPA 8260D	ND	µg/Kg	U	2.0	3.0	--	02/22/2025	09:16	EMRO	02/21/2025	--	EPA 5035A
1,2-Dichloroethane	EPA 8260D	ND	µg/Kg	U	2.0	3.0	--	02/22/2025	09:16	EMRO	02/21/2025	--	EPA 5035A
1,2-Dichloropropane	EPA 8260D	ND	µg/Kg	U	2.0	3.0	--	02/22/2025	09:16	EMRO	02/21/2025	--	EPA 5035A

To: CMA ARCHITECTS & ENGINEERS LLP
P.O. BOX 11490
SAN JUAN PR 00922

Attn: ENG. PEDRO JANER
Source: **LOT 141-01 B-2 @ 4'-8'**
LOT 141-01 BAYAMON & TOA ALTA, PR

Project Name: EQB
Facility: LOT 141-01 BAYAMON & TOA ALTA
Description: SOIL - Grab
Client Ref. #: N/A

Laboratory Test Report

This report shall not be reproduced, except in full, without the written consent of Environmental Quality Laboratories, Inc.

Sample Number:	**4142411**	Collected Date & Time:	**02/13/2025** 09:04	Date of Report:	03/12/2025
Work Order:	257-01-75	Received Date & Time:	02/13/2025 14:10	Collected By:	GFLORES - EQLAB045
Delivery Slip:	2025-01797	Temperature at Arrival:	2.0 °C	Eqlab Rep.:	ELAZARO
Folder Number:	368480			Proposal Number:	31723 - 4

Remarks:

					Limits			Analysis			Prep Method		
Parameter	Method	Results	Units	DQ	MDL	MRL	MCL	Date	Time	By	Date	By	Method
cis-1,3-Dichloropropene	EPA 8260D	ND	µg/Kg	U	2.0	3.0	--	02/22/2025	09:16	EMRO	02/21/2025	--	EPA 5035A
trans-1,3-Dichloropropene	EPA 8260D	ND	µg/Kg	U	1.2	3.0	--	02/22/2025	09:16	EMRO	02/21/2025	--	EPA 5035A
Ethylbenzene	EPA 8260D	ND	µg/Kg	U	2.0	3.0	--	02/22/2025	09:16	EMRO	02/21/2025	--	EPA 5035A
2-Hexanone	EPA 8260D	ND	µg/Kg	U	12.0	15.0	--	02/22/2025	09:16	EMRO	02/21/2025	--	EPA 5035A
Dichloromethane	EPA 8260D	ND	µg/Kg	U	2.0	3.0	--	02/22/2025	09:16	EMRO	02/21/2025	--	EPA 5035A
4-Methyl-2-pentanone	EPA 8260D	ND	µg/Kg	U	12.0	15.0	--	02/22/2025	09:16	EMRO	02/21/2025	--	EPA 5035A
Styrene	EPA 8260D	ND	µg/Kg	U	2.0	3.0	--	02/22/2025	09:16	EMRO	02/21/2025	--	EPA 5035A
1,1,1-Trichloroethane	EPA 8260D	ND	µg/Kg	U	2.0	3.0	--	02/22/2025	09:16	EMRO	02/21/2025	--	EPA 5035A
1,1,2-Trichloroethane	EPA 8260D	ND	µg/Kg	U	2.0	3.0	--	02/22/2025	09:16	EMRO	02/21/2025	--	EPA 5035A
1,1,1,2-Tetrachloroethane	EPA 8260D	ND	µg/Kg	U	2.0	3.0	--	02/22/2025	09:16	EMRO	02/21/2025	--	EPA 5035A
Tetrachloroethene	EPA 8260D	ND	µg/Kg	U	2.0	3.0	--	02/22/2025	09:16	EMRO	02/21/2025	--	EPA 5035A
Toluene	EPA 8260D	ND	µg/Kg	U	2.0	3.0	--	02/22/2025	09:16	EMRO	02/21/2025	--	EPA 5035A
Trichloroethene	EPA 8260D	ND	µg/Kg	U	2.0	3.0	--	02/22/2025	09:16	EMRO	02/21/2025	--	EPA 5035A
Vinyl chloride	EPA 8260D	ND	µg/Kg	U	2.0	3.0	--	02/22/2025	09:16	EMRO	02/21/2025	--	EPA 5035A
m,p-Xylene	EPA 8260D	ND	µg/Kg	U	4.0	6.0	--	02/22/2025	09:16	EMRO	02/21/2025	--	EPA 5035A

The results presented herein meet all NELAC requirements.
Refer to eqlab certification number E87783 at www.eqlab.com.

ENVIRONMENTAL QUALITY LABORATORIES, INC.
60 E STREET, MINILLAS INDUSTRIAL PARK, BAYAMON, PR 00959
PO BOX 11458 SANTURCE, PR 00910-1458 TEL. (787) 288-6420 FAX (787) 288-6465 www.eqlab.com

PRDOH Certified
EPA ID PR00014

To: CMA ARCHITECTS & ENGINEERS LLP
P.O. BOX 11490
SAN JUAN PR 00922

Attn: ENG. PEDRO JANER
Source: **LOT 141-01 B-2 @ 4'-8'**
LOT 141-01 BAYAMON & TOA ALTA, PR

Project Name: EQB
Facility: LOT 141-01 BAYAMON & TOA ALTA
Description: SOIL - Grab
Client Ref. #: N/A

Laboratory Test Report

This report shall not be reproduced, except in full, without the written consent of Environmental Quality Laboratories, Inc.

Sample Number:	**4142411**	Collected Date & Time:	**02/13/2025** 09:04	Date of Report:	03/12/2025
Work Order:	257-01-75	Received Date & Time:	02/13/2025 14:10	Collected By:	GFLORES - EQLAB045
Delivery Slip:	2025-01797	Temperature at Arrival:	2.0 °C	Eqlab Rep.:	ELAZARO
Folder Number:	368480			Proposal Number:	31723 - 4

Remarks:

					Limits			Analysis			Prep Method		
Parameter	Method	Results	Units	DQ	MDL	MRL	MCL	Date	Time	By	Date	By	Method
o-Xylene	EPA 8260D	ND	µg/Kg	U	2.3	3.0	--	02/22/2025	09:16	EMRO	02/21/2025	--	EPA 5035A
cis-1,2-Dichloroethene	EPA 8260D	ND	µg/Kg	U	2.0	3.0	--	02/22/2025	09:16	EMRO	02/21/2025	--	EPA 5035A
trans-1,2-Dichloroethene	EPA 8260D	ND	µg/Kg	U	2.0	3.0	--	02/22/2025	09:16	EMRO	02/21/2025	--	EPA 5035A
Bromochloromethane	EPA 8260D	ND	µg/Kg	U	2.0	3.0	--	02/22/2025	09:16	EMRO	02/21/2025	--	EPA 5035A
1,2-Dibromoethane	EPA 8260D	ND	µg/Kg	U	2.0	3.0	--	02/22/2025	09:16	EMRO	02/21/2025	--	EPA 5035A
1,2-Dibromo-3-chloropropane	EPA 8260D	ND	µg/Kg	U	2.0	3.0	--	02/22/2025	09:16	EMRO	02/21/2025	--	EPA 5035A
o-Dichlorobenzene	EPA 8260D	ND	µg/Kg	U	2.0	3.0	--	02/22/2025	09:16	EMRO	02/21/2025	--	EPA 5035A
1,3-Dichlorobenzene	EPA 8260D	ND	µg/Kg	U	2.0	3.0	--	02/22/2025	09:16	EMRO	02/21/2025	--	EPA 5035A
1,4-Dichlorobenzene	EPA 8260D	ND	µg/Kg	U	2.0	3.0	--	02/22/2025	09:16	EMRO	02/21/2025	--	EPA 5035A
1,2,4-Trichlorobenzene	EPA 8260D	ND	µg/Kg	U	2.0	3.0	--	02/22/2025	09:16	EMRO	02/21/2025	--	EPA 5035A
1,1,2,2-Tetrachloroethane	EPA 8260D	ND	µg/Kg	U	2.0	3.0	--	02/22/2025	09:16	EMRO	02/21/2025	--	EPA 5035A
Phenol	EPA 8270E	ND	µg/Kg	U	25.0	125.0	--	02/26/2025	19:55	MDSL	02/24/2025	RMR	EPA 3550B
2-Chlorophenol	EPA 8270E	ND	µg/Kg	U	20.0	100.0	--	02/26/2025	19:55	MDSL	02/24/2025	RMR	EPA 3550B
N-Nitrosodi-n-propylamine	EPA 8270E	ND	µg/Kg	U	20.0	100.0	--	02/26/2025	19:55	MDSL	02/24/2025	RMR	EPA 3550B
Hexachloroethane	EPA 8270E	ND	µg/Kg	U	20.0	100.0	--	02/26/2025	19:55	MDSL	02/24/2025	RMR	EPA 3550B

ND = Not Detected MCL = Maximum Contaminant Level BDL = Below Detection Limit DNI = Does Not Ignite MDL = Minimum Detection Limit N/A = Not Applicable
MO = Monitoring Only MRL = Minimum Reporting Level PTRL = Pattern Recognition Level. All results are calculated on a wet weight basis unless otherwise stated. All results relate only to this sample.
+ = Parameter is not accredited under EQLab's NELAP Certification

The results presented herein meet all NELAC requirements.
Refer to eqlab certification number E87783 at www.eqlab.com.

ENVIRONMENTAL QUALITY LABORATORIES, INC.
60 E STREET, MINILLAS INDUSTRIAL PARK, BAYAMON, PR 00959
PO BOX 11458 SANTURCE, PR 00910-1458 TEL. (787) 288-6420 FAX (787) 288-6465 www.eqlab.com

PRDOH Certified
EPA ID PR00014

To: CMA ARCHITECTS & ENGINEERS LLP
P.O. BOX 11490
SAN JUAN PR 00922

Attn: ENG. PEDRO JANER
Source: **LOT 141-01 B-2 @ 4'-8'**
LOT 141-01 BAYAMON & TOA ALTA, PR

Project Name: EQB
Facility: LOT 141-01 BAYAMON & TOA ALTA
Description: SOIL - Grab
Client Ref. #: N/A

Laboratory Test Report

This report shall not be reproduced, except in full, without the written consent of Environmental Quality Laboratories, Inc.

Sample Number:	**4142411**	Collected Date & Time:	**02/13/2025** 09:04	Date of Report:	03/12/2025
Work Order:	257-01-75	Received Date & Time:	02/13/2025 14:10	Collected By:	GFLORES - EQLAB045
Delivery Slip:	2025-01797	Temperature at Arrival:	2.0 °C	Eqlab Rep.:	ELAZARO
Folder Number:	368480			Proposal Number:	31723 - 4

Remarks:

					Limits			Analysis			Prep Method		
Parameter	Method	Results	Units	DQ	MDL	MRL	MCL	Date	Time	By	Date	By	Method
Nitrobenzene	EPA 8270E	ND	µg/Kg	U	30.0	150.0	--	02/26/2025	19:55	MDSL	02/24/2025	RMR	EPA 3550B
Isophorone	EPA 8270E	ND	µg/Kg	U	20.0	100.0	--	02/26/2025	19:55	MDSL	02/24/2025	RMR	EPA 3550B
2-Nitrophenol	EPA 8270E	ND	µg/Kg	U	20.0	100.0	--	02/26/2025	19:55	MDSL	02/24/2025	RMR	EPA 3550B
2,4-Dimethylphenol	EPA 8270E	ND	µg/Kg	U	30.0	150.0	--	02/26/2025	19:55	MDSL	02/24/2025	RMR	EPA 3550B
2,4-Dinitrophenol	EPA 8270E	ND	µg/Kg	U	85.0	500.0	--	02/26/2025	19:55	MDSL	02/24/2025	RMR	EPA 3550B
2,4-Dichlorophenol	EPA 8270E	ND	µg/Kg	U	20.0	100.0	--	02/26/2025	19:55	MDSL	02/24/2025	RMR	EPA 3550B
2,6-Dinitrotoluene	EPA 8270E	ND	µg/Kg	U	20.0	100.0	--	02/26/2025	19:55	MDSL	02/24/2025	RMR	EPA 3550B
2,4-Dinitrotoluene	EPA 8270E	ND	µg/Kg	U	20.0	100.0	--	02/26/2025	19:55	MDSL	02/24/2025	RMR	EPA 3550B
2-Methylnaphthalene	EPA 8270E	ND	µg/Kg	U	20.0	100.0	--	02/26/2025	19:55	MDSL	02/24/2025	RMR	EPA 3550B
2,4,5-Trichlorophenol	EPA 8270E	ND	µg/Kg	U	20.0	100.0	--	02/26/2025	19:55	MDSL	02/24/2025	RMR	EPA 3550B
2,4,6-Trichlorophenol	EPA 8270E	ND	µg/Kg	U	20.0	100.0	--	02/26/2025	19:55	MDSL	02/24/2025	RMR	EPA 3550B
4-Nitrophenol	EPA 8270E	ND	µg/Kg	U	130.0	750.0	--	02/26/2025	19:55	MDSL	02/24/2025	RMR	EPA 3550B
4-Chlorophenyl phenyl ether	EPA 8270E	ND	µg/Kg	U	20.0	100.0	--	02/26/2025	19:55	MDSL	02/24/2025	RMR	EPA 3550B
4-Bromophenyl phenyl ether	EPA 8270E	ND	µg/Kg	U	20.0	100.0	--	02/26/2025	19:55	MDSL	02/24/2025	RMR	EPA 3550B
2-Chloronaphthalene	EPA 8270E	ND	µg/Kg	U	20.0	100.0	--	02/26/2025	19:55	MDSL	02/24/2025	RMR	EPA 3550B

To: CMA ARCHITECTS & ENGINEERS LLP
P.O. BOX 11490
SAN JUAN PR 00922

Attn: ENG. PEDRO JANER
Source: **LOT 141-01 B-2 @ 4'-8'**
LOT 141-01 BAYAMON & TOA ALTA, PR

Project Name: EQB
Facility: LOT 141-01 BAYAMON & TOA ALTA
Description: SOIL - Grab
Client Ref. #: N/A

Laboratory Test Report

This report shall not be reproduced, except in full, without the written consent of Environmental Quality Laboratories, Inc.

Sample Number:	**4142411**	Collected Date & Time:	**02/13/2025** 09:04	Date of Report:	03/12/2025
Work Order:	257-01-75	Received Date & Time:	02/13/2025 14:10	Collected By:	GFLORES - EQLAB045
Delivery Slip:	2025-01797	Temperature at Arrival:	2.0 °C	Eqlab Rep.:	ELAZARO
Folder Number:	368480			Proposal Number:	31723 - 4

Remarks:

					Limits			Analysis			Prep Method		
Parameter	Method	Results	Units	DQ	MDL	MRL	MCL	Date	Time	By	Date	By	Method
Acenaphthylene	EPA 8270E	ND	µg/Kg	U	20.0	100.0	--	02/26/2025	19:55	MDSL	02/24/2025	RMR	EPA 3550B
Acenaphthene	EPA 8270E	ND	µg/Kg	U	20.0	100.0	--	02/26/2025	19:55	MDSL	02/24/2025	RMR	EPA 3550B
Anthracene	EPA 8270E	ND	µg/Kg	U	20.0	100.0	--	02/26/2025	19:55	MDSL	02/24/2025	RMR	EPA 3550B
Benzo(b)fluoranthene	EPA 8270E	ND	µg/Kg	U	20.0	100.0	--	02/26/2025	19:55	MDSL	02/24/2025	RMR	EPA 3550B
Benzo(k)fluoranthene	EPA 8270E	ND	µg/Kg	U	20.0	100.0	--	02/26/2025	19:55	MDSL	02/24/2025	RMR	EPA 3550B
Benzo(g,h,i)perylene	EPA 8270E	ND	µg/Kg	U	20.0	100.0	--	02/26/2025	19:55	MDSL	02/24/2025	RMR	EPA 3550B
Butyl benzyl phthalate	EPA 8270E	ND	µg/Kg	U	20.0	100.0	--	02/26/2025	19:55	MDSL	02/24/2025	RMR	EPA 3550B
Hexachlorobenzene	EPA 8270E	ND	µg/Kg	U	20.0	100.0	--	02/26/2025	19:55	MDSL	02/24/2025	RMR	EPA 3550B
Hexachlorocyclopentadiene	EPA 8270E	ND	µg/Kg	U	50.0	250.0	--	02/26/2025	19:55	MDSL	02/24/2025	RMR	EPA 3550B
Fluoranthene	EPA 8270E	ND	µg/Kg	U	20.0	100.0	--	02/26/2025	19:55	MDSL	02/24/2025	RMR	EPA 3550B
Chrysene	EPA 8270E	ND	µg/Kg	U	20.0	100.0	--	02/26/2025	19:55	MDSL	02/24/2025	RMR	EPA 3550B
Di-n-octyl phthalate	EPA 8270E	ND	µg/Kg	U	20.0	100.0	--	02/26/2025	19:55	MDSL	02/24/2025	RMR	EPA 3550B
Dibenzo(a,h)anthracene	EPA 8270E	ND	µg/Kg	U	20.0	100.0	--	02/26/2025	19:55	MLSL	02/24/2025	RMR	EPA 3550B
Diethyl phthalate	EPA 8270E	ND	µg/Kg	U	20.0	100.0	--	02/26/2025	19:55	MDSL	02/24/2025	RMR	EPA 3550B
Naphthalene	EPA 8270E	ND	µg/Kg	U	10.0	100.0	--	02/26/2025	19:55	MDSL	02/24/2025	RMR	EPA 3550B

To: CMA ARCHITECTS & ENGINEERS LLP
P.O. BOX 11490
SAN JUAN PR 00922

Attn: ENG. PEDRO JANER
Source: **LOT 141-01 B-2 @ 4'-8'**
LOT 141-01 BAYAMON & TOA ALTA, PR

Project Name: EQB
Facility: LOT 141-01 BAYAMON & TOA ALTA
Description: SOIL - Grab
Client Ref. #: N/A

Laboratory Test Report

This report shall not be reproduced, except in full, without the written consent of Environmental Quality Laboratories, Inc.

Sample Number:	**4142411**	Collected Date & Time:	**02/13/2025** 09:04	Date of Report:	03/12/2025
Work Order:	257-01-75	Received Date & Time:	02/13/2025 14:10	Collected By:	GFLORES - EQLAB045
Delivery Slip:	2025-01797	Temperature at Arrival:	2.0 °C	Eqlab Rep.:	ELAZARO
Folder Number:	368480			Proposal Number:	31723 - 4

Remarks:

					Limits			Analysis			Prep Method		
Parameter	Method	Results	Units	DQ	MDL	MRL	MCL	Date	Time	By	Date	By	Method
Pentachlorophenol	EPA 8270E	ND	µg/Kg	U	60.0	300.0	--	02/26/2025	19:55	MDSL	02/24/2025	RMR	EPA 3550B
Phenanthrene	EPA 8270E	ND	µg/Kg	U	20.0	100.0	--	02/26/2025	19:55	MDSL	02/24/2025	RMR	EPA 3550B
Pyrene	EPA 8270E	ND	µg/Kg	U	20.0	100.0	--	02/26/2025	19:55	MDSL	02/24/2025	RMR	EPA 3550B
Indeno(1,2,3-cd)pyrene	EPA 8270E	ND	µg/Kg	U	20.0	100.0	--	02/26/2025	19:55	MDSL	02/24/2025	RMR	EPA 3550B
N-Nitrosodiphenylamine	EPA 8270E	ND	µg/Kg	U	20.0	100.0	--	02/26/2025	19:55	MDSL	02/24/2025	RMR	EPA 3550B
Di-n-butyl phthalate	EPA 8270E	ND	µg/Kg	U	20.0	100.0	--	02/26/2025	19:55	MDSL	02/24/2025	RMR	EPA 3550B
2-Methyl-4,6-dinitrophenol	EPA 8270E	ND	µg/Kg	U	95.0	500.0	--	02/26/2025	19:55	MDSL	02/24/2025	RMR	EPA 3550B
1,2-Dichlorobenzene	EPA 8270E	ND	µg/Kg	U	20.0	100.0	--	02/26/2025	19:55	MLSL	02/24/2025	RMR	EPA 3550B
1,3-Dichlorobenzene	EPA 8270E	ND	µg/Kg	U	20.0	100.0	--	02/26/2025	19:55	MDSL	02/24/2025	RMR	EPA 3550B
1,4-Dichlorobenzene	EPA 8270E	ND	µg/Kg	U	20.0	100.0	--	02/26/2025	19:55	MDSL	02/24/2025	RMR	EPA 3550B
Bis(2-chloroethyl) ether	EPA 8270E	ND	µg/Kg	U	20.0	100.0	--	02/26/2025	19:55	MDSL	02/24/2025	RMR	EPA 3550B
Bis(2-chloroethoxy)methane	EPA 8270E	ND	µg/Kg	U	20.0	100.0	--	02/26/2025	19:55	MDSL	02/24/2025	RMR	EPA 3550B
Di(2-ethylhexyl)phthalate	EPA 8270E	ND	µg/Kg	U	20.0	100.0	--	02/26/2025	19:55	MDSL	02/24/2025	RMR	EPA 3550B
4-Chloro-3-methylphenol	EPA 8270E	ND	µg/Kg	U	20.0	100.0	--	02/26/2025	19:55	MDSL	02/24/2025	RMR	EPA 3550B
Benzo[a]pyrene	EPA 8270E	ND	µg/Kg	U	15.0	100.0	--	02/26/2025	19:55	MDSL	02/24/2025	RMR	EPA 3550B

ND = Not Detected MCL = Maximum Contaminant Level BDL = Below Detection Limit DNI = Does Not Ignite MDL = Minimum Detection Limit N/A = Not Applicable
MO = Monitoring Only MRL = Minimum Reporting Level PTRL = Pattern Recognition Level. All results are calculated on a wet weight basis unless otherwise stated. All results relate only to this sample.
+ = Parameter is not accredited under EQLab's NELAP Certification

To: CMA ARCHITECTS & ENGINEERS LLP
P.O. BOX 11490
SAN JUAN PR 00922

Attn: ENG. PEDRO JANER
Source: **LOT 141-01 B-2 @ 4'-8'**
LOT 141-01 BAYAMON & TOA ALTA, PR

Project Name: EQB
Facility: LOT 141-01 BAYAMON & TOA ALTA
Description: SOIL - Grab
Client Ref. #: N/A

Laboratory Test Report

This report shall not be reproduced, except in full, without the written consent of Environmental Quality Laboratories, Inc.

Sample Number:	**4142411**	Collected Date & Time:	**02/13/2025** 09:04	Date of Report:	03/12/2025
Work Order:	257-01-75	Received Date & Time:	02/13/2025 14:10	Collected By:	GFLORES - EQLAB045
Delivery Slip:	2025-01797	Temperature at Arrival:	2.0 °C	Eqlab Rep.:	ELAZARO
Folder Number:	368480			Proposal Number:	31723 - 4

Remarks:

					Limits			Analysis			Prep Method		
Parameter	Method	Results	Units	DQ	MDL	MRL	MCL	Date	Time	By	Date	By	Method
Dimethyl phthalate	EPA 8270E	ND	µg/Kg	U	20.0	100.0	--	02/26/2025	19:55	MDSL	02/24/2025	RMR	EPA 3550B
3,3-Dichlorobenzidine	EPA 8270E	ND	µg/Kg	U	30.0	150.0	--	02/26/2025	19:55	MDSL	02/24/2025	RMR	EPA 3550B
Fluorene	EPA 8270E	ND	µg/Kg	U	20.0	100.0	--	02/26/2025	19:55	MDSL	02/24/2025	RMR	EPA 3550B
Hexachlorobutadiene	EPA 8270E	ND	µg/Kg	U	20.0	100.0	--	02/26/2025	19:55	MDSL	02/24/2025	RMR	EPA 3550B
Benzo(a)anthracene	EPA 8270E	ND	µg/Kg	U	20.0	100.0	--	02/26/2025	19:55	MLSL	02/24/2025	RMR	EPA 3550B

SONIA PICHARDO RODRIGUEZ Químico Licenciado Estado Libre Asociado de Puerto Rico LICENCIA NUM. 453

Authorized Signature / Director

ND = Not Detected MCL = Maximum Contaminant Level BDL = Below Detection Limit DNI = Does Not Ignite MDL = Minimum Detection Limit N/A = Not Applicable
MO = Monitoring Only MRL = Minimum Reporting Level PTRL = Pattern Recognition Level. All results are calculated on a wet weight basis unless otherwise stated. All results relate only to this sample.
+ = Parameter is not accredited under EQLab's NELAP Certification

To: CMA ARCHITECTS & ENGINEERS LLP
P.O. BOX 11490
SAN JUAN PR 00922

Attn: ENG. PEDRO JANER
Source: **LOT 141-01 B-3 @ 0'-4'**
LOT 141-01 BAYAMON & TOA ALTA, PR

Project Name: EQB
Facility: LOT 141-01 BAYAMON & TOA ALTA
Description: SOIL - Grab
Client Ref. #: N/A

Laboratory Test Report

This report shall not be reproduced, except in full, without the written consent of Environmental Quality Laboratories, Inc.

Sample Number:	**4142412**	Collected Date & Time:	**02/13/2025** 09:16	Date of Report:	03/12/2025
Work Order:	257-01-75	Received Date & Time:	02/13/2025 14:10	Collected By:	GFLORES - EQLAB045
Delivery Slip:	2025-01797	Temperature at Arrival:	2.0 °C	Eqlab Rep.:	ELAZARO
Folder Number:	368480			Proposal Number:	31723 - 4

Remarks:

	Parameter	Method	Results	Units	DQ	Limits MDL	Limits MRL	Limits MCL	Analysis Date	Analysis Time	Analysis By	Prep Method Date	Prep Method By	Prep Method Method
	Cyanide - Total	EPA 9013/9012A	BDL	mg/Kg	U	0.30	1.00	--	02/21/2025	15:38	GVM	02/20/2025	GVM	Distillation
+	Mercury - Total	EPA 7471A	BDL	mg/Kg	D,U	0.040	0.200	--	02/21/2025	11:20	SNA	02/19/2025	--	Method Digestion
+	TPH as DRO/ORO (C10-C38)	EPA 8015B	ND	mg/Kg	U	10.0	10.0	--	02/25/2025	00:34	RMR	02/20/2025	RMR	EPA 3550B
	TPH as GRO (C6-C10)	EPA 8015B	ND	µg/Kg	U	100.0	250.0	--	02/24/2025	22:03	MLSL	02/14/2025	--	EPA 5035A
	Aluminum - Total	EPA 6010D	22626	mg/Kg	D	37.5	62.5	--	03/07/2025	17:53	MSSC	02/19/2025	--	SW846-3050B
	Barium -Total	EPA 6010D	BDL	mg/Kg	D,U	12.50	125.00	--	03/07/2025	17:53	MSSC	02/19/2025	--	SW846-3050B
	Beryllium - Total	EPA 6010D	BDL	mg/Kg	D,U	0.25	1.25	--	03/07/2025	17:53	MSSC	02/19/2025	--	SW846-3050B
	Boron - Total	EPA 6010D	104	mg/Kg	D	25.0	125.0	--	03/07/2025	17:53	MSSC	02/19/2025	--	SW846-3050B
	Cadmium - Total	EPA 6010D	1.52	mg/Kg	D	0.63	1.25	--	03/07/2025	17:53	MSSC	02/19/2025	--	SW846-3050B
	Calcium - Total	EPA 6010D	195833	mg/Kg	D	625.0	6250.0	--	03/07/2025	17:53	MSSC	02/19/2025	--	SW846-3050B
	Chromium - Total	EPA 6010D	24.0	mg/Kg	D	11.25	125.00	--	03/07/2025	17:53	MSSC	02/19/2025	--	SW846-3050B
	Cobalt - Total	EPA 6010D	BDL	mg/Kg	D,U	7.50	125.00	--	03/07/2025	17:53	MSSC	02/19/2025	--	SW846-3050B
	Copper - Total	EPA 6010D	17.8	mg/Kg	D	7.50	62.50	--	03/07/2025	17:53	MSSC	02/19/2025	--	SW846-3050B
	Iron - Total	EPA 6010D	15745	mg/Kg	D	25.0	62.5	--	03/07/2025	17:53	MSSC	02/19/2025	--	SW846-3050B
	Lead - Total	EPA 6010D	BDL	mg/Kg	D,U	18.75	125.00	--	03/07/2025	17:53	MSSC	02/19/2025	--	SW846-3050B

ND = Not Detected MCL = Maximum Contaminant Level BDL = Below Detection Limit DNI = Does Not Ignite MDL = Minimum Detection Limit N/A = Not Applicable
MO = Monitoring Only MRL = Minimum Reporting Level PTRL = Pattern Recognition Level. All results are calculated on a wet weight basis unless otherwise stated. All results relate only to this sample.
+ = Parameter is not accredited under EQLab's NELAP Certification

The results presented herein meet all NELAC requirements.
Refer to eqlab certification number E87783 at www.eqlab.com.

ENVIRONMENTAL QUALITY LABORATORIES, INC.
60 E STREET, MINILLAS INDUSTRIAL PARK, BAYAMON, PR 00959
PO BOX 11458 SANTURCE, PR 00910-1458 TEL. (787) 288-6420 FAX (787) 288-6465 www.eqlab.com

PRDOH Certified
EPA ID PR00014

To: CMA ARCHITECTS & ENGINEERS LLP
P.O. BOX 11490
SAN JUAN PR 00922

Attn: ENG. PEDRO JANER
Source: **LOT 141-01 B-3 @ 0'-4'**
LOT 141-01 BAYAMON & TOA ALTA, PR

Project Name: EQB
Facility: LOT 141-01 BAYAMON & TOA ALTA
Description: SOIL - Grab
Client Ref. #: N/A

Laboratory Test Report

This report shall not be reproduced, except in full, without the written consent of Environmental Quality Laboratories, Inc.

Sample Number:	**4142412**	Collected Date & Time:	**02/13/2025** 09:16	Date of Report:	03/12/2025
Work Order:	257-01-75	Received Date & Time:	02/13/2025 14:10	Collected By:	GFLORES - EQLAB045
Delivery Slip:	2025-01797	Temperature at Arrival:	2.0 °C	Eqlab Rep.:	ELAZARO
Folder Number:	368480			Proposal Number:	31723 - 4

Remarks:

	Parameter	Method	Results	Units	DQ	Limits MDL	Limits MRL	Limits MCL	Analysis Date	Analysis Time	Analysis By	Prep Method Date	Prep Method By	Prep Method
	Magnesium - Total	EPA 6010D	4095	mg/Kg	D	250.0	2500.0	--	03/07/2025	17:53	MSSC	02/19/2025	--	SW846-3050B
	Manganese - Total	EPA 6010D	416	mg/Kg	D	6.25	125.00	--	03/07/2025	17:53	MSSC	02/19/2025	--	SW846-3050B
	Nickel - Total	EPA 6010D	BDL	mg/Kg	D,U	6.25	31.25	--	03/07/2025	17:53	MSSC	02/19/2025	--	SW846-3050B
	Potassium - Total	EPA 6010D	693	mg/Kg	D	250.0	1250.0	--	03/07/2025	17:53	MSSC	02/19/2025	--	SW846-3050B
	Selenium - Total	EPA 6010D	BDL	mg/Kg	D,U	37.50	125.00	--	03/07/2025	17:53	MSSC	02/19/2025	--	SW846-3050B
	Silver - Total	EPA 6010D	BDL	mg/Kg	D,U	6.25	12.50	--	03/07/2025	17:53	MSSC	02/19/2025	--	SW846-3050B
	Sodium - Total	EPA 6010D	BDL	mg/Kg	D,U	625.0	2500.0	--	03/07/2025	17:53	MSSC	02/19/2025	--	SW846-3050B
	Thallium - Total	EPA 6010D	BDL	mg/Kg	D,U	75.0	125.0	--	03/07/2025	17:53	MSSC	02/19/2025	--	SW846-3050B
+	Silica - Total	EPA 6010D	BDL	mg/Kg	D,U	375.0	2500.0	--	03/07/2025	17:53	MSSC	02/19/2025	--	SW846-3050B
+	Silicon - Total	EPA 6010D	BDL	mg/Kg	D,U	375.0	2500.0	--	03/07/2025	17:53	MSSC	02/19/2025	--	SW846-3050B
	Strontium - Total	EPA 6010D	197	mg/Kg	D	10.00	125.00	--	03/07/2025	17:53	MSSC	02/19/2025	--	SW846-3050B
	Arsenic - Total	EPA 6010D	BDL	mg/Kg	D,U	12.50	125.00	--	03/07/2025	17:53	MSSC	02/19/2025	--	SW846-3050B
	Antimony - Total	EPA 6010D	BDL	mg/Kg	D,U	12.50	125.00	--	03/07/2025	17:53	MSSC	02/19/2025	--	SW846-3050B
	Vanadium - Total	EPA 6010D	53.0	mg/Kg	D	10.00	125.00	--	03/07/2025	17:53	MSSC	02/19/2025	--	SW846-3050B
	Zinc - Total	EPA 6010D	49.2	mg/Kg	D	25.00	312.50	--	03/07/2025	17:53	MSSC	02/19/2025	--	SW846-3050B

To: CMA ARCHITECTS & ENGINEERS LLP
P.O. BOX 11490
SAN JUAN PR 00922

Attn: ENG. PEDRO JANER
Source: **LOT 141-01 B-3 @ 0'-4'**
LOT 141-01 BAYAMON & TOA ALTA, PR

Project Name: EQB
Facility: LOT 141-01 BAYAMON & TOA ALTA
Description: SOIL - Grab
Client Ref. #: N/A

Laboratory Test Report

This report shall not be reproduced, except in full, without the written consent of Environmental Quality Laboratories, Inc.

Sample Number:	**4142412**	Collected Date & Time:	**02/13/2025** 09:16	Date of Report:	03/12/2025
Work Order:	257-01-75	Received Date & Time:	02/13/2025 14:10	Collected By:	GFLORES - EQLAB045
Delivery Slip:	2025-01797	Temperature at Arrival:	2.0 °C	Eqlab Rep.:	ELAZARO
Folder Number:	368480			Proposal Number:	31723 - 4

Remarks:

	Parameter	Method	Results	Units	DQ	Limits MDL	Limits MRL	Limits MCL	Analysis Date	Analysis Time	Analysis By	Prep Method Date	Prep Method By	Prep Method Method
+	Aroclor 1016	EPA 8082A	ND	mg/Kg	U	0.00142	0.03500	--	03/05/2025	06:39	JSSM	02/25/2025	--	EPA 3550B
+	Aroclor 1221	EPA 8082A	ND	mg/Kg	U	0.00911	0.35000	--	03/05/2025	06:39	JSSM	02/25/2025	--	EPA 3550B
+	Aroclor 1232	EPA 8082A	ND	mg/Kg	U	0.00162	0.03500	--	03/05/2025	06:39	JSSM	02/25/2025	--	EPA 3550B
+	Aroclor 1242	EPA 8082A	ND	mg/Kg	U	0.00187	0.03500	--	03/05/2025	06:39	JSSM	02/25/2025	--	EPA 3550B
+	Aroclor 1248	EPA 8082A	ND	mg/Kg	U	0.00468	0.03500	--	03/05/2025	06:39	JSSM	02/25/2025	--	EPA 3550B
+	Aroclor 1254	EPA 8082A	ND	mg/Kg	U	0.00267	0.03500	--	03/05/2025	06:39	JSSM	02/25/2025	--	EPA 3550B
+	Aroclor 1260	EPA 8082A	ND	mg/Kg	U	0.00144	0.03500	--	03/05/2025	06:39	JSSM	02/25/2025	--	EPA 3550B
	4,4-DDD	EPA 8081B	ND	µg/Kg	U	0.650	2.000	--	03/05/2025	14:42	JSSM	02/25/2025	--	EPA 3550B
	4,4-DDE	EPA 8081B	ND	µg/Kg	U	0.850	2.000	--	03/05/2025	14:42	JSSM	02/25/2025	--	EPA 3550B
	4,4-DDT	EPA 8081B	ND	µg/Kg	U	0.650	2.000	--	03/05/2025	14:42	JSSM	02/25/2025	--	EPA 3550B
	Aldrin	EPA 8081B	ND	µg/Kg	U	0.700	2.000	--	03/05/2025	14:42	JSSM	02/25/2025	--	EPA 3550B
	Alpha-BHC	EPA 8081B	ND	µg/Kg	U	0.850	2.000	--	03/05/2025	14:42	JSSM	02/25/2025	--	EPA 3550B
	Alpha-Chlordane	EPA 8081B	ND	µg/Kg	U	1.100	3.200	--	03/05/2025	14:42	JSSM	02/25/2025	--	EPA 3550B
	Beta - BHC	EPA 8081B	ND	µg/Kg	U	1.200	2.000	--	03/05/2025	14:42	JSSM	02/25/2025	--	EPA 3550B
	Delta-BHC	EPA 8081B	ND	µg/Kg	U	0.750	2.000	--	03/05/2025	14:42	JSSM	02/25/2025	--	EPA 3550B

To: CMA ARCHITECTS & ENGINEERS LLP
P.O. BOX 11490
SAN JUAN PR 00922

Attn: ENG. PEDRO JANER
Source: **LOT 141-01 B-3 @ 0'-4'**
LOT 141-01 BAYAMON & TOA ALTA, PR

Project Name: EQB
Facility: LOT 141-01 BAYAMON & TOA ALTA
Description: SOIL - Grab
Client Ref. #: N/A

Laboratory Test Report

This report shall not be reproduced, except in full, without the written consent of Environmental Quality Laboratories, Inc.

Sample Number:	**4142412**	Collected Date & Time:	**02/13/2025** 09:16	Date of Report:	03/12/2025
Work Order:	257-01-75	Received Date & Time:	02/13/2025 14:10	Collected By:	GFLORES - EQLAB045
Delivery Slip:	2025-01797	Temperature at Arrival:	2.0 °C	Eqlab Rep.:	ELAZARO
Folder Number:	368480			Proposal Number:	31723 - 4

Remarks:

	Parameter	Method	Results	Units	DQ	Limits MDL	Limits MRL	Limits MCL	Analysis Date	Analysis Time	Analysis By	Prep Method Date	Prep Method By	Prep Method Method
	Dieldrin	EPA 8081B	ND	µg/Kg	U	0.750	2.000	--	03/05/2025	14:42	JSSM	02/25/2025	--	EPA 3550B
	Endosulfan I	EPA 8081B	ND	µg/Kg	U	1.200	2.000	--	03/05/2025	14:42	JSSM	02/25/2025	--	EPA 3550B
	Endosulfan II	EPA 8081B	ND	µg/Kg	U	0.700	2.000	--	03/05/2025	14:42	JSSM	02/25/2025	--	EPA 3550B
	Endosulfan sulfate	EPA 8081B	ND	µg/Kg	U	1.500	2.000	--	03/05/2025	14:42	JSSM	02/25/2025	--	EPA 3550B
	Endrin	EPA 8081B	ND	µg/Kg	U	1.800	2.000	--	03/05/2025	14:42	JSSM	02/25/2025	--	EPA 3550B
	Endrin aldehyde	EPA 8081B	ND	µg/Kg	U	0.700	2.000	--	03/05/2025	14:42	JSSM	02/25/2025	--	EPA 3550B
	Gamma - BHC	EPA 8081B	ND	µg/Kg	U	0.450	2.000	--	03/05/2025	14:42	JSSM	02/25/2025	--	EPA 3550B
	Gamma-Chlordane	EPA 8081B	ND	µg/Kg	U	1.200	3.200	--	03/05/2025	14:42	JSSM	02/25/2025	--	EPA 3550B
	Heptachlor	EPA 8081B	ND	µg/Kg	U	0.900	2.000	--	03/05/2025	14:42	JSSM	02/25/2025	--	EPA 3550B
	Heptachlor epoxide	EPA 8081B	ND	µg/Kg	U	0.700	2.000	--	03/05/2025	14:42	JSSM	02/25/2025	--	EPA 3550B
+	Hexachlorocyclopentadiene	EPA 8081B	ND	µg/Kg	U	3.000	20.000	--	03/05/2025	14:42	JSSM	02/25/2025	--	EPA 3550B
	Methoxychlor	EPA 8081B	ND	µg/Kg	U	1.100	3.200	--	03/05/2025	14:42	JSSM	02/25/2025	--	EPA 3550B
	Toxaphene	EPA 8081B	ND	µg/Kg	U	18.000	20.000	--	03/05/2025	13:49	JSSM	02/25/2025	--	EPA 3550B
	Acetone	EPA 8260D	ND	µg/Kg	U	12.0	15.0	--	02/22/2025	09:42	EMRO	02/21/2025	--	EPA 5035A
	Benzene	EPA 8260D	ND	µg/Kg	U	2.0	3.0	--	02/22/2025	09:42	EMRO	02/21/2025	--	EPA 5035A

ND = Not Detected MCL = Maximum Contaminant Level BDL = Below Detection Limit DNI = Does Not Ignite MDL = Minimum Detection Limit N/A = Not Applicable
MO = Monitoring Only MRL = Minimum Reporting Level PTRL = Pattern Recognition Level. All results are calculated on a wet weight basis unless otherwise stated. All results relate only to this sample.
+ = Parameter is not accredited under EQLab's NELAP Certification

To: CMA ARCHITECTS & ENGINEERS LLP
P.O. BOX 11490
SAN JUAN PR 00922

Attn: ENG. PEDRO JANER
Source: **LOT 141-01 B-3 @ 0'-4'**
LOT 141-01 BAYAMON & TOA ALTA, PR

Project Name: EQB
Facility: LOT 141-01 BAYAMON & TOA ALTA
Description: SOIL - Grab
Client Ref. #: N/A

Laboratory Test Report

This report shall not be reproduced, except in full, without the written consent of Environmental Quality Laboratories, Inc.

Sample Number:	**4142412**	Collected Date & Time:	**02/13/2025** 09:16	Date of Report:	03/12/2025
Work Order:	257-01-75	Received Date & Time:	02/13/2025 14:10	Collected By:	GFLORES - EQLAB045
Delivery Slip:	2025-01797	Temperature at Arrival:	2.0 °C	Eqlab Rep.:	ELAZARO
Folder Number:	368480			Proposal Number:	31723 - 4

Remarks:

					Limits			Analysis			Prep Method		
Parameter	Method	Results	Units	DQ	MDL	MRL	MCL	Date	Time	By	Date	By	Method
Bromodichloromethane	EPA 8260D	ND	µg/Kg	U	2.0	3.0	--	02/22/2025	09:42	EMRO	02/21/2025	--	EPA 5035A
Bromoform	EPA 8260D	ND	µg/Kg	U	2.0	3.0	--	02/22/2025	09:42	EMRO	02/21/2025	--	EPA 5035A
Bromomethane	EPA 8260D	ND	µg/Kg	U	2.0	3.0	--	02/22/2025	09:42	EMRO	02/21/2025	--	EPA 5035A
2-Butanone	EPA 8260D	ND	µg/Kg	U	11.0	15.0	--	02/22/2025	09:42	EMRO	02/21/2025	--	EPA 5035A
Carbon disulfide	EPA 8260D	ND	µg/Kg	U	12.0	15.0	--	02/22/2025	09:42	EMRO	02/21/2025	--	EPA 5035A
Carbon tetrachloride	EPA 8260D	ND	µg/Kg	U	2.0	3.0	--	02/22/2025	09:42	EMRO	02/21/2025	--	EPA 5035A
Chlorobenzene	EPA 8260D	ND	µg/Kg	U	2.0	3.0	--	02/22/2025	09:42	EMRO	02/21/2025	--	EPA 5035A
Chloroethane	EPA 8260D	ND	µg/Kg	U	2.0	3.0	--	02/22/2025	09:42	EMRO	02/21/2025	--	EPA 5035A
Chloroform	EPA 8260D	ND	µg/Kg	U	2.0	3.0	--	02/22/2025	09:42	EMRO	02/21/2025	--	EPA 5035A
Chloromethane	EPA 8260D	ND	µg/Kg	U	2.0	3.0	--	02/22/2025	09:42	EMRO	02/21/2025	--	EPA 5035A
Dibromochloromethane	EPA 8260D	ND	µg/Kg	U	2.0	3.0	--	02/22/2025	09:42	EMRO	02/21/2025	--	EPA 5035A
1,1-Dichloroethane	EPA 8260D	ND	µg/Kg	U	2.0	3.0	--	02/22/2025	09:42	EMRO	02/21/2025	--	EPA 5035A
1,1-Dichloroethene	EPA 8260D	ND	µg/Kg	U	2.0	3.0	--	02/22/2025	09:42	EMRO	02/21/2025	--	EPA 5035A
1,2-Dichloroethane	EPA 8260D	ND	µg/Kg	U	2.0	3.0	--	02/22/2025	09:42	EMRO	02/21/2025	--	EPA 5035A
1,2-Dichloropropane	EPA 8260D	ND	µg/Kg	U	2.0	3.0	--	02/22/2025	09:42	EMRO	02/21/2025	--	EPA 5035A

ENVIRONMENTAL QUALITY LABORATORIES, INC.
60 E STREET, MINILLAS INDUSTRIAL PARK, BAYAMON, PR 00959
PO BOX 11458 SANTURCE, PR 00910-1458 TEL. (787) 288-6420 FAX (787) 288-6465 www.eqlab.com

The results presented herein meet all NELAC requirements.
Refer to eqlab certification number E87783 at www.eqlab.com.

PRDOH Certified
EPA ID PR00014

To: CMA ARCHITECTS & ENGINEERS LLP
P.O. BOX 11490
SAN JUAN PR 00922

Attn: ENG. PEDRO JANER
Source: **LOT 141-01 B-3 @ 0'-4'**
LOT 141-01 BAYAMON & TOA ALTA, PR

Project Name: EQB
Facility: LOT 141-01 BAYAMON & TOA ALTA
Description: SOIL - Grab
Client Ref. #: N/A

Laboratory Test Report

This report shall not be reproduced, except in full, without the written consent of Environmental Quality Laboratories, Inc.

Sample Number:	**4142412**	Collected Date & Time:	**02/13/2025** 09:16	Date of Report:	03/12/2025
Work Order:	257-01-75	Received Date & Time:	02/13/2025 14:10	Collected By:	GFLORES - EQLAB045
Delivery Slip:	2025-01797	Temperature at Arrival:	2.0 °C	Eqlab Rep.:	ELAZARO
Folder Number:	368480			Proposal Number:	31723 - 4

Remarks:

					Limits			Analysis			Prep Method		
Parameter	Method	Results	Units	DQ	MDL	MRL	MCL	Date	Time	By	Date	By	Method
cis-1,3-Dichloropropene	EPA 8260D	ND	µg/Kg	U	2.0	3.0	--	02/22/2025	09:42	EMRO	02/21/2025	--	EPA 5035A
trans-1,3-Dichloropropene	EPA 8260D	ND	µg/Kg	U	1.2	3.0	--	02/22/2025	09:42	EMRO	02/21/2025	--	EPA 5035A
Ethylbenzene	EPA 8260D	ND	µg/Kg	U	2.0	3.0	--	02/22/2025	09:42	EMRO	02/21/2025	--	EPA 5035A
2-Hexanone	EPA 8260D	ND	µg/Kg	U	12.0	15.0	--	02/22/2025	09:42	EMRO	02/21/2025	--	EPA 5035A
Dichloromethane	EPA 8260D	ND	µg/Kg	U	2.0	3.0	--	02/22/2025	09:42	EMRO	02/21/2025	--	EPA 5035A
4-Methyl-2-pentanone	EPA 8260D	ND	µg/Kg	U	12.0	15.0	--	02/22/2025	09:42	EMRO	02/21/2025	--	EPA 5035A
Styrene	EPA 8260D	ND	µg/Kg	U	2.0	3.0	--	02/22/2025	09:42	EMRO	02/21/2025	--	EPA 5035A
1,1,1-Trichloroethane	EPA 8260D	ND	µg/Kg	U	2.0	3.0	--	02/22/2025	09:42	EMRO	02/21/2025	--	EPA 5035A
1,1,2-Trichloroethane	EPA 8260D	ND	µg/Kg	U	2.0	3.0	--	02/22/2025	09:42	EMRO	02/21/2025	--	EPA 5035A
1,1,1,2-Tetrachloroethane	EPA 8260D	ND	µg/Kg	U	2.0	3.0	--	02/22/2025	09:42	EMRO	02/21/2025	--	EPA 5035A
Tetrachloroethene	EPA 8260D	ND	µg/Kg	U	2.0	3.0	--	02/22/2025	09:42	EMRO	02/21/2025	--	EPA 5035A
Toluene	EPA 8260D	ND	µg/Kg	U	2.0	3.0	--	02/22/2025	09:42	EMRO	02/21/2025	--	EPA 5035A
Trichloroethene	EPA 8260D	ND	µg/Kg	U	2.0	3.0	--	02/22/2025	09:42	EMRO	02/21/2025	--	EPA 5035A
Vinyl chloride	EPA 8260D	ND	µg/Kg	U	2.0	3.0	--	02/22/2025	09:42	EMRO	02/21/2025	--	EPA 5035A
m,p-Xylene	EPA 8260D	ND	µg/Kg	U	4.0	6.0	--	02/22/2025	09:42	EMRO	02/21/2025	--	EPA 5035A

To: CMA ARCHITECTS & ENGINEERS LLP
P.O. BOX 11490
SAN JUAN PR 00922

Attn: ENG. PEDRO JANER
Source: **LOT 141-01 B-3 @ 0'-4'**
LOT 141-01 BAYAMON & TOA ALTA, PR

Project Name: EQB
Facility: LOT 141-01 BAYAMON & TOA ALTA
Description: SOIL - Grab
Client Ref. #: N/A

Laboratory Test Report

This report shall not be reproduced, except in full, without the written consent of Environmental Quality Laboratories, Inc.

Sample Number:	**4142412**	Collected Date & Time:	**02/13/2025** 09:16	Date of Report:	03/12/2025
Work Order:	257-01-75	Received Date & Time:	02/13/2025 14:10	Collected By:	GFLORES - EQLAB045
Delivery Slip:	2025-01797	Temperature at Arrival:	2.0 °C	Eqlab Rep.:	ELAZARO
Folder Number:	368480			Proposal Number:	31723 - 4

Remarks:

					Limits			Analysis			Prep Method		
Parameter	Method	Results	Units	DQ	MDL	MRL	MCL	Date	Time	By	Date	By	Method
o-Xylene	EPA 8260D	ND	µg/Kg	U	2.3	3.0	--	02/22/2025	09:42	EMRO	02/21/2025	--	EPA 5035A
cis-1,2-Dichloroethene	EPA 8260D	ND	µg/Kg	U	2.0	3.0	--	02/22/2025	09:42	EMRO	02/21/2025	--	EPA 5035A
trans-1,2-Dichloroethene	EPA 8260D	ND	µg/Kg	U	2.0	3.0	--	02/22/2025	09:42	EMRO	02/21/2025	--	EPA 5035A
Bromochloromethane	EPA 8260D	ND	µg/Kg	U	2.0	3.0	--	02/22/2025	09:42	EMRO	02/21/2025	--	EPA 5035A
1,2-Dibromoethane	EPA 8260D	ND	µg/Kg	U	2.0	3.0	--	02/22/2025	09:42	EMRO	02/21/2025	--	EPA 5035A
1,2-Dibromo-3-chloropropane	EPA 8260D	ND	µg/Kg	U	2.0	3.0	--	02/22/2025	09:42	EMRO	02/21/2025	--	EPA 5035A
o-Dichlorobenzene	EPA 8260D	ND	µg/Kg	U	2.0	3.0	--	02/22/2025	09:42	EMRO	02/21/2025	--	EPA 5035A
1,3-Dichlorobenzene	EPA 8260D	ND	µg/Kg	U	2.0	3.0	--	02/22/2025	09:42	EMRO	02/21/2025	--	EPA 5035A
1,4-Dichlorobenzene	EPA 8260D	ND	µg/Kg	U	2.0	3.0	--	02/22/2025	09:42	EMRO	02/21/2025	--	EPA 5035A
1,2,4-Trichlorobenzene	EPA 8260D	ND	µg/Kg	U	2.0	3.0	--	02/22/2025	09:42	EMRO	02/21/2025	--	EPA 5035A
1,1,2,2-Tetrachloroethane	EPA 8260D	ND	µg/Kg	U	2.0	3.0	--	02/22/2025	09:42	EMRO	02/21/2025	--	EPA 5035A
Phenol	EPA 8270E	ND	µg/Kg	U	25.0	125.0	--	02/26/2025	20:23	MDSL	02/24/2025	RMR	EPA 3550B
2-Chlorophenol	EPA 8270E	ND	µg/Kg	U	20.0	100.0	--	02/26/2025	20:23	MDSL	02/24/2025	RMR	EPA 3550B
N-Nitrosodi-n-propylamine	EPA 8270E	ND	µg/Kg	U	20.0	100.0	--	02/26/2025	20:23	MDSL	02/24/2025	RMR	EPA 3550B
Hexachloroethane	EPA 8270E	ND	µg/Kg	U	20.0	100.0	--	02/26/2025	20:23	MDSL	02/24/2025	RMR	EPA 3550B

To: CMA ARCHITECTS & ENGINEERS LLP
P.O. BOX 11490
SAN JUAN PR 00922

Attn: ENG. PEDRO JANER
Source: **LOT 141-01 B-3 @ 0'-4'**
LOT 141-01 BAYAMON & TOA ALTA, PR

Project Name: EQB
Facility: LOT 141-01 BAYAMON & TOA ALTA
Description: SOIL - Grab
Client Ref. #: N/A

Laboratory Test Report

This report shall not be reproduced, except in full, without the written consent of Environmental Quality Laboratories, Inc.

Sample Number:	**4142412**	Collected Date & Time:	**02/13/2025** 09:16	Date of Report:	03/12/2025
Work Order:	257-01-75	Received Date & Time:	02/13/2025 14:10	Collected By:	GFLORES - EQLAB045
Delivery Slip:	2025-01797	Temperature at Arrival:	2.0 °C	Eqlab Rep.:	ELAZARO
Folder Number:	368480			Proposal Number:	31723 - 4

Remarks:

					Limits			Analysis			Prep Method		
Parameter	Method	Results	Units	DQ	MDL	MRL	MCL	Date	Time	By	Date	By	Method
Nitrobenzene	EPA 8270E	ND	µg/Kg	U	30.0	150.0	--	02/26/2025	20:23	MDSL	02/24/2025	RMR	EPA 3550B
Isophorone	EPA 8270E	ND	µg/Kg	U	20.0	100.0	--	02/26/2025	20:23	MDSL	02/24/2025	RMR	EPA 3550B
2-Nitrophenol	EPA 8270E	ND	µg/Kg	U	20.0	100.0	--	02/26/2025	20:23	MDSL	02/24/2025	RMR	EPA 3550B
2,4-Dimethylphenol	EPA 8270E	ND	µg/Kg	U	30.0	150.0	--	02/26/2025	20:23	MDSL	02/24/2025	RMR	EPA 3550B
2,4-Dinitrophenol	EPA 8270E	ND	µg/Kg	U	85.0	500.0	--	02/26/2025	20:23	MDSL	02/24/2025	RMR	EPA 3550B
2,4-Dichlorophenol	EPA 8270E	ND	µg/Kg	U	20.0	100.0	--	02/26/2025	20:23	MDSL	02/24/2025	RMR	EPA 3550B
2,6-Dinitrotoluene	EPA 8270E	ND	µg/Kg	U	20.0	100.0	--	02/26/2025	20:23	MDSL	02/24/2025	RMR	EPA 3550B
2,4-Dinitrotoluene	EPA 8270E	ND	µg/Kg	U	20.0	100.0	--	02/26/2025	20:23	MDSL	02/24/2025	RMR	EPA 3550B
2-Methylnaphthalene	EPA 8270E	ND	µg/Kg	U	20.0	100.0	--	02/26/2025	20:23	MDSL	02/24/2025	RMR	EPA 3550B
2,4,5-Trichlorophenol	EPA 8270E	ND	µg/Kg	U	20.0	100.0	--	02/26/2025	20:23	MDSL	02/24/2025	RMR	EPA 3550B
2,4,6-Trichlorophenol	EPA 8270E	ND	µg/Kg	U	20.0	100.0	--	02/26/2025	20:23	MDSL	02/24/2025	RMR	EPA 3550B
4-Nitrophenol	EPA 8270E	ND	µg/Kg	U	130.0	750.0	--	02/26/2025	20:23	MDSL	02/24/2025	RMR	EPA 3550B
4-Chlorophenyl phenyl ether	EPA 8270E	ND	µg/Kg	U	20.0	100.0	--	02/26/2025	20:23	MDSL	02/24/2025	RMR	EPA 3550B
4-Bromophenyl phenyl ether	EPA 8270E	ND	µg/Kg	U	20.0	100.0	--	02/26/2025	20:23	MDSL	02/24/2025	RMR	EPA 3550B
2-Chloronaphthalene	EPA 8270E	ND	µg/Kg	U	20.0	100.0	--	02/26/2025	20:23	MDSL	02/24/2025	RMR	EPA 3550B

To: CMA ARCHITECTS & ENGINEERS LLP
P.O. BOX 11490
SAN JUAN PR 00922

Attn: ENG. PEDRO JANER
Source: **LOT 141-01 B-3 @ 0'-4'**
LOT 141-01 BAYAMON & TOA ALTA, PR

Project Name: EQB
Facility: LOT 141-01 BAYAMON & TOA ALTA
Description: SOIL - Grab
Client Ref. #: N/A

Laboratory Test Report

This report shall not be reproduced, except in full, without the written consent of Environmental Quality Laboratories, Inc.

Sample Number:	**4142412**	Collected Date & Time:	**02/13/2025** 09:16	Date of Report:	03/12/2025
Work Order:	257-01-75	Received Date & Time:	02/13/2025 14:10	Collected By:	GFLORES - EQLAB045
Delivery Slip:	2025-01797	Temperature at Arrival:	2.0 °C	Eqlab Rep.:	ELAZARO
Folder Number:	368480			Proposal Number:	31723 - 4

Remarks:

					Limits			Analysis			Prep Method		
Parameter	Method	Results	Units	DQ	MDL	MRL	MCL	Date	Time	By	Date	By	Method
Acenaphthylene	EPA 8270E	ND	µg/Kg	U	20.0	100.0	--	02/26/2025	20:23	MDSL	02/24/2025	RMR	EPA 3550B
Acenaphthene	EPA 8270E	ND	µg/Kg	U	20.0	100.0	--	02/26/2025	20:23	MDSL	02/24/2025	RMR	EPA 3550B
Anthracene	EPA 8270E	ND	µg/Kg	U	20.0	100.0	--	02/26/2025	20:23	MDSL	02/24/2025	RMR	EPA 3550B
Benzo(b)fluoranthene	EPA 8270E	ND	µg/Kg	U	20.0	100.0	--	02/26/2025	20:23	MDSL	02/24/2025	RMR	EPA 3550B
Benzo(k)fluoranthene	EPA 8270E	ND	µg/Kg	U	20.0	100.0	--	02/26/2025	20:23	MDSL	02/24/2025	RMR	EPA 3550B
Benzo(g,h,i)perylene	EPA 8270E	ND	µg/Kg	U	20.0	100.0	--	02/26/2025	20:23	MDSL	02/24/2025	RMR	EPA 3550B
Butyl benzyl phthalate	EPA 8270E	ND	µg/Kg	U	20.0	100.0	--	02/26/2025	20:23	MDSL	02/24/2025	RMR	EPA 3550B
Hexachlorobenzene	EPA 8270E	ND	µg/Kg	U	20.0	100.0	--	02/26/2025	20:23	MDSL	02/24/2025	RMR	EPA 3550B
Hexachlorocyclopentadiene	EPA 8270E	ND	µg/Kg	U	50.0	250.0	--	02/26/2025	20:23	MDSL	02/24/2025	RMR	EPA 3550B
Fluoranthene	EPA 8270E	ND	µg/Kg	U	20.0	100.0	--	02/26/2025	20:23	MDSL	02/24/2025	RMR	EPA 3550B
Chrysene	EPA 8270E	ND	µg/Kg	U	20.0	100.0	--	02/26/2025	20:23	MDSL	02/24/2025	RMR	EPA 3550B
Di-n-octyl phthalate	EPA 8270E	ND	µg/Kg	U	20.0	100.0	--	02/26/2025	20:23	MDSL	02/24/2025	RMR	EPA 3550B
Dibenzo(a,h)anthracene	EPA 8270E	ND	µg/Kg	U	20.0	100.0	--	02/26/2025	20:23	MLSL	02/24/2025	RMR	EPA 3550B
Diethyl phthalate	EPA 8270E	ND	µg/Kg	U	20.0	100.0	--	02/26/2025	20:23	MDSL	02/24/2025	RMR	EPA 3550B
Naphthalene	EPA 8270E	ND	µg/Kg	U	10.0	100.0	--	02/26/2025	20:23	MDSL	02/24/2025	RMR	EPA 3550B

To: CMA ARCHITECTS & ENGINEERS LLP
P.O. BOX 11490
SAN JUAN PR 00922

Attn: ENG. PEDRO JANER
Source: **LOT 141-01 B-3 @ 0'-4'**
LOT 141-01 BAYAMON & TOA ALTA, PR

Project Name: EQB
Facility: LOT 141-01 BAYAMON & TOA ALTA
Description: SOIL - Grab
Client Ref. #: N/A

Laboratory Test Report

This report shall not be reproduced, except in full, without the written consent of Environmental Quality Laboratories, Inc.

Sample Number:	**4142412**	Collected Date & Time:	**02/13/2025** 09:16	Date of Report:	03/12/2025
Work Order:	257-01-75	Received Date & Time:	02/13/2025 14:10	Collected By:	GFLORES - EQLAB045
Delivery Slip:	2025-01797	Temperature at Arrival:	2.0 °C	Eqlab Rep.:	ELAZARO
Folder Number:	368480			Proposal Number:	31723 - 4

Remarks:

Parameter	Method	Results	Units	DQ	Limits MDL	Limits MRL	Limits MCL	Analysis Date	Analysis Time	Analysis By	Prep Method Date	Prep Method By	Prep Method
Pentachlorophenol	EPA 8270E	ND	µg/Kg	U	60.0	300.0	--	02/26/2025	20:23	MDSL	02/24/2025	RMR	EPA 3550B
Phenanthrene	EPA 8270E	ND	µg/Kg	U	20.0	100.0	--	02/26/2025	20:23	MDSL	02/24/2025	RMR	EPA 3550B
Pyrene	EPA 8270E	ND	µg/Kg	U	20.0	100.0	--	02/26/2025	20:23	MDSL	02/24/2025	RMR	EPA 3550B
Indeno(1,2,3-cd)pyrene	EPA 8270E	ND	µg/Kg	U	20.0	100.0	--	02/26/2025	20:23	MDSL	02/24/2025	RMR	EPA 3550B
N-Nitrosodiphenylamine	EPA 8270E	ND	µg/Kg	U	20.0	100.0	--	02/26/2025	20:23	MDSL	02/24/2025	RMR	EPA 3550B
Di-n-butyl phthalate	EPA 8270E	ND	µg/Kg	U	20.0	100.0	--	02/26/2025	20:23	MDSL	02/24/2025	RMR	EPA 3550B
2-Methyl-4,6-dinitrophenol	EPA 8270E	ND	µg/Kg	U	95.0	500.0	--	02/26/2025	20:23	MDSL	02/24/2025	RMR	EPA 3550B
1,2-Dichlorobenzene	EPA 8270E	ND	µg/Kg	U	20.0	100.0	--	02/26/2025	20:23	MLSL	02/24/2025	RMR	EPA 3550B
1,3-Dichlorobenzene	EPA 8270E	ND	µg/Kg	U	20.0	100.0	--	02/26/2025	20:23	MDSL	02/24/2025	RMR	EPA 3550B
1,4-Dichlorobenzene	EPA 8270E	ND	µg/Kg	U	20.0	100.0	--	02/26/2025	20:23	MDSL	02/24/2025	RMR	EPA 3550B
Bis(2-chloroethyl) ether	EPA 8270E	ND	µg/Kg	U	20.0	100.0	--	02/26/2025	20:23	MDSL	02/24/2025	RMR	EPA 3550B
Bis(2-chloroethoxy)methane	EPA 8270E	ND	µg/Kg	U	20.0	100.0	--	02/26/2025	20:23	MDSL	02/24/2025	RMR	EPA 3550B
Di(2-ethylhexyl)phthalate	EPA 8270E	ND	µg/Kg	U	20.0	100.0	--	02/26/2025	20:23	MDSL	02/24/2025	RMR	EPA 3550B
4-Chloro-3-methylphenol	EPA 8270E	ND	µg/Kg	U	20.0	100.0	--	02/26/2025	20:23	MDSL	02/24/2025	RMR	EPA 3550B
Benzo[a]pyrene	EPA 8270E	ND	µg/Kg	U	15.0	100.0	--	02/26/2025	20:23	MDSL	02/24/2025	RMR	EPA 3550B

To: CMA ARCHITECTS & ENGINEERS LLP
P.O. BOX 11490
SAN JUAN PR 00922

Attn: ENG. PEDRO JANER
Source: **LOT 141-01 B-3 @ 0'-4'**
LOT 141-01 BAYAMON & TOA ALTA, PR

Project Name: EQB
Facility: LOT 141-01 BAYAMON & TOA ALTA
Description: SOIL - Grab
Client Ref. #: N/A

Laboratory Test Report

This report shall not be reproduced, except in full, without the written consent of Environmental Quality Laboratories, Inc.

Sample Number:	**4142412**	Collected Date & Time:	**02/13/2025** 09:16	Date of Report:	03/12/2025
Work Order:	257-01-75	Received Date & Time:	02/13/2025 14:10	Collected By:	GFLORES - EQLAB045
Delivery Slip:	2025-01797	Temperature at Arrival:	2.0 °C	Eqlab Rep.:	ELAZARO
Folder Number:	368480			Proposal Number:	31723 - 4

Remarks:

					Limits			Analysis			Prep Method		
Parameter	Method	Results	Units	DQ	MDL	MRL	MCL	Date	Time	By	Date	By	Method
Dimethyl phthalate	EPA 8270E	ND	µg/Kg	U	20.0	100.0	--	02/26/2025	20:23	MDSL	02/24/2025	RMR	EPA 3550B
3,3-Dichlorobenzidine	EPA 8270E	ND	µg/Kg	U	30.0	150.0	--	02/26/2025	20:23	MDSL	02/24/2025	RMR	EPA 3550B
Fluorene	EPA 8270E	ND	µg/Kg	U	20.0	100.0	--	02/26/2025	20:23	MDSL	02/24/2025	RMR	EPA 3550B
Hexachlorobutadiene	EPA 8270E	ND	µg/Kg	U	20.0	100.0	--	02/26/2025	20:23	MDSL	02/24/2025	RMR	EPA 3550B
Benzo(a)anthracene	EPA 8270E	ND	µg/Kg	U	20.0	100.0	--	02/26/2025	20:23	MLSL	02/24/2025	RMR	EPA 3550B

SONIA PICHARDO RODRIGUEZ Químico Licenciado Puerto Rico LICENCIA NUM. 1538

General Laboratory Director

ND = Not Detected MCL = Maximum Contaminant Level BDL = Below Detection Limit DNI = Does Not Ignite MDL = Minimum Detection Limit N/A = Not Applicable
MO = Monitoring Only MRL = Minimum Reporting Level PTRL = Pattern Recognition Level. All results are calculated on a wet weight basis unless otherwise stated. All results relate only to this sample.
+ = Parameter is not accredited under EQLab's NELAP Certification

To: CMA ARCHITECTS & ENGINEERS LLP
P.O. BOX 11490
SAN JUAN PR 00922

Attn: ENG. PEDRO JANER
Source: **LOT 141-01 B-3 @ 4'-8'**
LOT 141-01 BAYAMON & TOA ALTA, PR

Project Name: EQB
Facility: LOT 141-01 BAYAMON & TOA ALTA
Description: SOIL - Grab
Client Ref. #: N/A

Laboratory Test Report

This report shall not be reproduced, except in full, without the written consent of Environmental Quality Laboratories, Inc.

Sample Number:	**4142413**	Collected Date & Time:	**02/13/2025** 09:29	Date of Report:	03/12/2025
Work Order:	257-01-75	Received Date & Time:	02/13/2025 14:10	Collected By:	GFLORES - EQLAB045
Delivery Slip:	2025-01797	Temperature at Arrival:	2.0 °C	Eqlab Rep.:	ELAZARO
Folder Number:	368480			Proposal Number:	31723 - 4

Remarks:

	Parameter	Method	Results	Units	DQ	Limits MDL	Limits MRL	Limits MCL	Analysis Date	Analysis Time	Analysis By	Prep Method Date	Prep Method By	Prep Method
	Cyanide - Total	EPA 9013/9012A	BDL	mg/Kg	U	0.30	1.00	--	02/21/2025	15:38	GVM	02/20/2025	GVM	Distillation
+	Mercury - Total	EPA 7471A	BDL	mg/Kg	U	0.020	0.100	--	02/21/2025	11:20	SNA	02/19/2025	--	Method Digestion
+	TPH as DRO/ORO (C10-C38)	EPA 8015B	ND	mg/Kg	U	10.0	10.0	--	02/25/2025	01:27	RMR	02/20/2025	RMR	EPA 3550B
	TPH as GRO (C6-C10)	EPA 8015B	ND	µg/Kg	U	100.0	250.0	--	02/24/2025	22:44	MLSL	02/14/2025	--	EPA 5035A
	Aluminum - Total	EPA 6010D	51231	mg/Kg	D	37.5	62.5	--	03/07/2025	17:56	MSSC	02/19/2025	--	SW846-3050B
	Barium -Total	EPA 6010D	20.3	mg/Kg	D	12.50	125.00	--	03/07/2025	17:56	MSSC	02/19/2025	--	SW846-3050B
	Beryllium - Total	EPA 6010D	BDL	mg/Kg	D,U	0.25	1.25	--	03/07/2025	17:56	MSSC	02/19/2025	--	SW846-3050B
	Boron - Total	EPA 6010D	351	mg/Kg	D	25.0	125.0	--	03/07/2025	17:56	MSSC	02/19/2025	--	SW846-3050B
	Cadmium - Total	EPA 6010D	4.35	mg/Kg	D	0.63	1.25	--	03/07/2025	17:56	MSSC	02/19/2025	--	SW846-3050B
	Calcium - Total	EPA 6010D	23881	mg/Kg	D	625.0	6250.0	--	03/07/2025	17:56	MSSC	02/19/2025	--	SW846-3050B
	Chromium - Total	EPA 6010D	61.3	mg/Kg	D	11.25	125.00	--	03/07/2025	17:56	MSSC	02/19/2025	--	SW846-3050B
	Cobalt - Total	EPA 6010D	25.9	mg/Kg	D	7.50	125.00	--	03/07/2025	17:56	MSSC	02/19/2025	--	SW846-3050B
	Copper - Total	EPA 6010D	75.0	mg/Kg	D	7.50	62.50	--	03/07/2025	17:56	MSSC	02/19/2025	--	SW846-3050B
	Iron - Total	EPA 6010D	53097	mg/Kg	D	25.0	62.5	--	03/07/2025	17:56	MSSC	02/19/2025	--	SW846-3050B
	Lead - Total	EPA 6010D	BDL	mg/Kg	D,U	18.75	125.00	--	03/07/2025	17:56	MSSC	02/19/2025	--	SW846-3050B

ND =Not Detected MCL =Maximum Contaminant Level BDL =Below Detection Limit DNI = Does Not Ignite MDL =Minimum Detection Limit N/A = Not Applicable
MO =Monitoring Only MRL =Minimum Reporting Level PTRL =Pattern Recognition Level. All results are calculated on a wet weight basis unless otherwise stated. All results relate only to this sample.
+ =Parameter is not accredited under EQLab's NELAP Certification

The results presented herein meet all NELAC requirements.
Refer to eqlab certification number E87783 at www.eqlab.com.

ENVIRONMENTAL QUALITY LABORATORIES, INC.
60 E STREET, MINILLAS INDUSTRIAL PARK, BAYAMON, PR 00959
PO BOX 11458 SANTURCE, PR 00910-1458 TEL. (787) 288-6420 FAX (787) 288-6465 www.eqlab.com

PRDOH Certified
EPA ID PR00014

To: CMA ARCHITECTS & ENGINEERS LLP
P.O. BOX 11490
SAN JUAN PR 00922

Attn: ENG. PEDRO JANER
Source: **LOT 141-01 B-3 @ 4'-8'**
LOT 141-01 BAYAMON & TOA ALTA, PR

Project Name: EQB
Facility: LOT 141-01 BAYAMON & TOA ALTA
Description: SOIL - Grab
Client Ref. #: N/A

Laboratory Test Report

This report shall not be reproduced, except in full, without the written consent of Environmental Quality Laboratories, Inc.

Sample Number:	**4142413**	Collected Date & Time:	**02/13/2025** 09:29	Date of Report:	03/12/2025
Work Order:	257-01-75	Received Date & Time:	02/13/2025 14:10	Collected By:	GFLORES - EQLAB045
Delivery Slip:	2025-01797	Temperature at Arrival:	2.0 °C	Eqlab Rep.:	ELAZARO
Folder Number:	368480			Proposal Number:	31723 - 4

Remarks:

	Parameter	Method	Results	Units	DQ	Limits MDL	Limits MRL	Limits MCL	Analysis Date	Analysis Time	Analysis By	Prep Method Date	Prep Method By	Prep Method
	Magnesium - Total	EPA 6010D	19577	mg/Kg	D	250.0	2500.0	--	03/07/2025	17:56	MSSC	02/19/2025	--	SW846-3050B
	Manganese - Total	EPA 6010D	1379	mg/Kg	D	6.25	125.00	--	03/07/2025	17:56	MSSC	02/19/2025	--	SW846-3050B
	Nickel - Total	EPA 6010D	46.5	mg/Kg	D	6.25	31.25	--	03/07/2025	17:56	MSSC	02/19/2025	--	SW846-3050B
	Potassium - Total	EPA 6010D	478	mg/Kg	D	250.0	1250.0	--	03/07/2025	17:56	MSSC	02/19/2025	--	SW846-3050B
	Selenium - Total	EPA 6010D	BDL	mg/Kg	D,U	37.50	125.00	--	03/07/2025	17:56	MSSC	02/19/2025	--	SW846-3050B
	Silver - Total	EPA 6010D	BDL	mg/Kg	D,U	6.25	12.50	--	03/07/2025	17:56	MSSC	02/19/2025	--	SW846-3050B
	Sodium - Total	EPA 6010D	BDL	mg/Kg	D,U	625.0	2500.0	--	03/07/2025	17:56	MSSC	02/19/2025	--	SW846-3050B
	Thallium - Total	EPA 6010D	BDL	mg/Kg	D,U	75.0	125.0	--	03/07/2025	17:56	MSSC	02/19/2025	--	SW846-3050B
+	Silica - Total	EPA 6010D	BDL	mg/Kg	D,U	375.0	2500.0	--	03/07/2025	17:56	MSSC	02/19/2025	--	SW846-3050B
+	Silicon - Total	EPA 6010D	BDL	mg/Kg	D,U	375.0	2500.0	--	03/07/2025	17:56	MSSC	02/19/2025	--	SW846-3050B
	Strontium - Total	EPA 6010D	33.2	mg/Kg	D	10.00	125.00	--	03/07/2025	17:56	MSSC	02/19/2025	--	SW846-3050B
	Arsenic - Total	EPA 6010D	BDL	mg/Kg	D,U	12.50	125.00	--	03/07/2025	17:56	MSSC	02/19/2025	--	SW846-3050B
	Antimony - Total	EPA 6010D	BDL	mg/Kg	D,U	12.50	125.00	--	03/07/2025	17:56	MSSC	02/19/2025	--	SW846-3050B
	Vanadium - Total	EPA 6010D	233	mg/Kg	D	10.00	125.00	--	03/07/2025	17:56	MSSC	02/19/2025	--	SW846-3050B
	Zinc - Total	EPA 6010D	62.2	mg/Kg	D	25.00	312.50	--	03/07/2025	17:56	MSSC	02/19/2025	--	SW846-3050B

ND = Not Detected MCL = Maximum Contaminant Level BDL = Below Detection Limit DNI = Does Not Ignite MDL = Minimum Detection Limit N/A = Not Applicable
MO = Monitoring Only MRL = Minimum Reporting Level PTRL = Pattern Recognition Level. All results are calculated on a wet weight basis unless otherwise stated. All results relate only to this sample.
+ = Parameter is not accredited under EQLab's NELAP Certification

The results presented herein meet all NELAC requirements.
Refer to eqlab certification number E87783 at www.eqlab.com.

ENVIRONMENTAL QUALITY LABORATORIES, INC.
60 E STREET, MINILLAS INDUSTRIAL PARK, BAYAMON, PR 00959
PO BOX 11458 SANTURCE, PR 00910-1458 TEL. (787) 288-6420 FAX (787) 288-6465 www.eqlab.com

PRDOH Certified
EPA ID PR00014

To: CMA ARCHITECTS & ENGINEERS LLP
P.O. BOX 11490
SAN JUAN PR 00922

Attn: ENG. PEDRO JANER
Source: **LOT 141-01 B-3 @ 4'-8'**
LOT 141-01 BAYAMON & TOA ALTA, PR

Project Name: EQB
Facility: LOT 141-01 BAYAMON & TOA ALTA
Description: SOIL - Grab
Client Ref. #: N/A

Laboratory Test Report

This report shall not be reproduced, except in full, without the written consent of Environmental Quality Laboratories, Inc.

Sample Number:	**4142413**	Collected Date & Time:	**02/13/2025** 09:29	Date of Report:	03/12/2025
Work Order:	257-01-75	Received Date & Time:	02/13/2025 14:10	Collected By:	GFLORES - EQLAB045
Delivery Slip:	2025-01797	Temperature at Arrival:	2.0 °C	Eqlab Rep.:	ELAZARO
Folder Number:	368480			Proposal Number:	31723 - 4

Remarks:

	Parameter	Method	Results	Units	DQ	Limits MDL	Limits MRL	Limits MCL	Analysis Date	Analysis Time	Analysis By	Prep Method Date	Prep Method By	Prep Method Method
+	Aroclor 1016	EPA 8082A	ND	mg/Kg	U	0.00142	0.03500	--	03/05/2025	05:45	JSSM	02/25/2025	--	EPA 3550B
+	Aroclor 1221	EPA 8082A	ND	mg/Kg	U	0.00911	0.35000	--	03/05/2025	05:45	JSSM	02/25/2025	--	EPA 3550B
+	Aroclor 1232	EPA 8082A	ND	mg/Kg	U	0.00162	0.03500	--	03/05/2025	05:45	JSSM	02/25/2025	--	EPA 3550B
+	Aroclor 1242	EPA 8082A	ND	mg/Kg	U	0.00187	0.03500	--	03/05/2025	05:45	JSSM	02/25/2025	--	EPA 3550B
+	Aroclor 1248	EPA 8082A	ND	mg/Kg	U	0.00468	0.03500	--	03/05/2025	05:45	JSSM	02/25/2025	--	EPA 3550B
+	Aroclor 1254	EPA 8082A	ND	mg/Kg	U	0.00267	0.03500	--	03/05/2025	05:45	JSSM	02/25/2025	--	EPA 3550B
+	Aroclor 1260	EPA 8082A	ND	mg/Kg	U	0.00144	0.03500	--	03/05/2025	05:45	JSSM	02/25/2025	--	EPA 3550B
	4,4-DDD	EPA 8081B	ND	µg/Kg	U	0.650	2.000	--	03/05/2025	15:35	JSSM	02/25/2025	--	EPA 3550B
	4,4-DDE	EPA 8081B	ND	µg/Kg	U	0.850	2.000	--	03/05/2025	15:35	JSSM	02/25/2025	--	EPA 3550B
	4,4-DDT	EPA 8081B	ND	µg/Kg	U	0.650	2.000	--	03/05/2025	15:35	JSSM	02/25/2025	--	EPA 3550B
	Aldrin	EPA 8081B	ND	µg/Kg	U	0.700	2.000	--	03/05/2025	15:35	JSSM	02/25/2025	--	EPA 3550B
	Alpha-BHC	EPA 8081B	ND	µg/Kg	U	0.850	2.000	--	03/05/2025	15:35	JSSM	02/25/2025	--	EPA 3550B
	Alpha-Chlordane	EPA 8081B	ND	µg/Kg	U	1.100	3.200	--	03/05/2025	15:35	JSSM	02/25/2025	--	EPA 3550B
	Beta - BHC	EPA 8081B	ND	µg/Kg	U	1.200	2.000	--	03/05/2025	15:35	JSSM	02/25/2025	--	EPA 3550B
	Delta-BHC	EPA 8081B	ND	µg/Kg	U	0.750	2.000	--	03/05/2025	15:35	JSSM	02/25/2025	--	EPA 3550B

To: CMA ARCHITECTS & ENGINEERS LLP
P.O. BOX 11490
SAN JUAN PR 00922

Attn: ENG. PEDRO JANER
Source: **LOT 141-01 B-3 @ 4'-8'**
LOT 141-01 BAYAMON & TOA ALTA, PR

Project Name: EQB
Facility: LOT 141-01 BAYAMON & TOA ALTA
Description: SOIL - Grab
Client Ref. #: N/A

Laboratory Test Report

This report shall not be reproduced, except in full, without the written consent of Environmental Quality Laboratories, Inc.

Sample Number:	**4142413**	Collected Date & Time:	**02/13/2025** 09:29	Date of Report:	03/12/2025
Work Order:	257-01-75	Received Date & Time:	02/13/2025 14:10	Collected By:	GFLORES - EQLAB045
Delivery Slip:	2025-01797	Temperature at Arrival:	2.0 °C	Eqlab Rep.:	ELAZARO
Folder Number:	368480			Proposal Number:	31723 - 4

Remarks:

					Limits			Analysis			Prep Method		
	Parameter	Method	Results	Units	DQ	MDL	MRL	MCL	Date	Time	By	Date	By	Method
	Dieldrin	EPA 8081B	ND	µg/Kg	U	0.750	2.000	--	03/05/2025	15:35	JSSM	02/25/2025	--	EPA 3550B
	Endosulfan I	EPA 8081B	ND	µg/Kg	U	1.200	2.000	--	03/05/2025	15:35	JSSM	02/25/2025	--	EPA 3550B
	Endosulfan II	EPA 8081B	ND	µg/Kg	U	0.700	2.000	--	03/05/2025	15:35	JSSM	02/25/2025	--	EPA 3550B
	Endosulfan sulfate	EPA 8081B	ND	µg/Kg	U	1.500	2.000	--	03/05/2025	15:35	JSSM	02/25/2025	--	EPA 3550B
	Endrin	EPA 8081B	ND	µg/Kg	U	1.800	2.000	--	03/05/2025	15:35	JSSM	02/25/2025	--	EPA 3550B
	Endrin aldehyde	EPA 8081B	ND	µg/Kg	U	0.700	2.000	--	03/05/2025	15:35	JSSM	02/25/2025	--	EPA 3550B
	Gamma - BHC	EPA 8081B	ND	µg/Kg	U	0.450	2.000	--	03/05/2025	15:35	JSSM	02/25/2025	--	EPA 3550B
	Gamma-Chlordane	EPA 8081B	ND	µg/Kg	U	1.200	3.200	--	03/05/2025	15:35	JSSM	02/25/2025	--	EPA 3550B
	Heptachlor	EPA 8081B	ND	µg/Kg	U	0.900	2.000	--	03/05/2025	15:35	JSSM	02/25/2025	--	EPA 3550B
	Heptachlor epoxide	EPA 8081B	ND	µg/Kg	U	0.700	2.000	--	03/05/2025	15:35	JSSM	02/25/2025	--	EPA 3550B
+	Hexachlorocyclopentadiene	EPA 8081B	ND	µg/Kg	U	3.000	20.000	--	03/05/2025	15:35	JSSM	02/25/2025	--	EPA 3550B
	Methoxychlor	EPA 8081B	ND	µg/Kg	U	1.100	3.200	--	03/05/2025	15:35	JSSM	02/25/2025	--	EPA 3550B
	Toxaphene	EPA 8081B	ND	µg/Kg	U	18.000	20.000	--	03/05/2025	14:42	JSSM	02/25/2025	--	EPA 3550B
	Acetone	EPA 8260D	ND	µg/Kg	U	12.0	15.0	--	02/22/2025	10:08	EMRO	02/21/2025	--	EPA 5035A
	Benzene	EPA 8260D	ND	µg/Kg	U	2.0	3.0	--	02/22/2025	10:08	EMRO	02/21/2025	--	EPA 5035A

ND = Not Detected MCL = Maximum Contaminant Level BDL = Below Detection Limit DNI = Does Not Ignite MDL = Minimum Detection Limit N/A = Not Applicable
MO = Monitoring Only MRL = Minimum Reporting Level PTRL = Pattern Recognition Level. All results are calculated on a wet weight basis unless otherwise stated. All results relate only to this sample.
+ = Parameter is not accredited under EQLab's NELAP Certification

The results presented herein meet all NELAC requirements.
Refer to eqlab certification number E87783 at www.eqlab.com.

ENVIRONMENTAL QUALITY LABORATORIES, INC.
60 E STREET, MINILLAS INDUSTRIAL PARK, BAYAMON, PR 00959
PO BOX 11458 SANTURCE, PR 00910-1458 TEL. (787) 288-6420 FAX (787) 288-6465 www.eqlab.com

PRDOH Certified
EPA ID PR00014

To: CMA ARCHITECTS & ENGINEERS LLP
P.O. BOX 11490
SAN JUAN PR 00922

Attn: ENG. PEDRO JANER
Source: **LOT 141-01 B-3 @ 4'-8'**
LOT 141-01 BAYAMON & TOA ALTA, PR

Project Name: EQB
Facility: LOT 141-01 BAYAMON & TOA ALTA
Description: SOIL - Grab
Client Ref. #: N/A

eqlab ENVIRONMENTAL QUALITY LABORATORIES, INC.

Laboratory Test Report

This report shall not be reproduced, except in full, without the written consent of Environmental Quality Laboratories, Inc.

Sample Number:	**4142413**	Collected Date & Time:	**02/13/2025** 09:29	Date of Report:	03/12/2025
Work Order:	257-01-75	Received Date & Time:	02/13/2025 14:10	Collected By:	GFLORES - EQLAB045
Delivery Slip:	2025-01797	Temperature at Arrival:	2.0 °C	Eqlab Rep.:	ELAZARO
Folder Number:	368480			Proposal Number:	31723 - 4

Remarks:

					Limits			Analysis			Prep Method		
Parameter	Method	Results	Units	DQ	MDL	MRL	MCL	Date	Time	By	Date	By	Method
Bromodichloromethane	EPA 8260D	ND	µg/Kg	U	2.0	3.0	--	02/22/2025	10:08	EMRO	02/21/2025	--	EPA 5035A
Bromoform	EPA 8260D	ND	µg/Kg	U	2.0	3.0	--	02/22/2025	10:08	EMRO	02/21/2025	--	EPA 5035A
Bromomethane	EPA 8260D	ND	µg/Kg	U	2.0	3.0	--	02/22/2025	10:08	EMRO	02/21/2025	--	EPA 5035A
2-Butanone	EPA 8260D	ND	µg/Kg	U	11.0	15.0	--	02/22/2025	10:08	EMRO	02/21/2025	--	EPA 5035A
Carbon disulfide	EPA 8260D	ND	µg/Kg	U	12.0	15.0	--	02/22/2025	10:08	EMRO	02/21/2025	--	EPA 5035A
Carbon tetrachloride	EPA 8260D	ND	µg/Kg	U	2.0	3.0	--	02/22/2025	10:08	EMRO	02/21/2025	--	EPA 5035A
Chlorobenzene	EPA 8260D	ND	µg/Kg	U	2.0	3.0	--	02/22/2025	10:08	EMRO	02/21/2025	--	EPA 5035A
Chloroethane	EPA 8260D	ND	µg/Kg	U	2.0	3.0	--	02/22/2025	10:08	EMRO	02/21/2025	--	EPA 5035A
Chloroform	EPA 8260D	ND	µg/Kg	U	2.0	3.0	--	02/22/2025	10:08	EMRO	02/21/2025	--	EPA 5035A
Chloromethane	EPA 8260D	ND	µg/Kg	U	2.0	3.0	--	02/22/2025	10:08	EMRO	02/21/2025	--	EPA 5035A
Dibromochloromethane	EPA 8260D	ND	µg/Kg	U	2.0	3.0	--	02/22/2025	10:08	EMRO	02/21/2025	--	EPA 5035A
1,1-Dichloroethane	EPA 8260D	ND	µg/Kg	U	2.0	3.0	--	02/22/2025	10:08	EMRO	02/21/2025	--	EPA 5035A
1,1-Dichloroethene	EPA 8260D	ND	µg/Kg	U	2.0	3.0	--	02/22/2025	10:08	EMRO	02/21/2025	--	EPA 5035A
1,2-Dichloroethane	EPA 8260D	ND	µg/Kg	U	2.0	3.0	--	02/22/2025	10:08	EMRO	02/21/2025	--	EPA 5035A
1,2-Dichloropropane	EPA 8260D	ND	µg/Kg	U	2.0	3.0	--	02/22/2025	10:08	EMRO	02/21/2025	--	EPA 5035A

To: CMA ARCHITECTS & ENGINEERS LLP
P.O. BOX 11490
SAN JUAN PR 00922

Attn: ENG. PEDRO JANER
Source: **LOT 141-01 B-3 @ 4'-8'**
LOT 141-01 BAYAMON & TOA ALTA, PR

Project Name: EQB
Facility: LOT 141-01 BAYAMON & TOA ALTA
Description: SOIL - Grab
Client Ref. #: N/A

Laboratory Test Report

This report shall not be reproduced, except in full, without the written consent of Environmental Quality Laboratories, Inc.

Sample Number:	**4142413**	Collected Date & Time:	**02/13/2025** 09:29	Date of Report:	03/12/2025
Work Order:	257-01-75	Received Date & Time:	02/13/2025 14:10	Collected By:	GFLORES - EQLAB045
Delivery Slip:	2025-01797	Temperature at Arrival:	2.0 °C	Eqlab Rep.:	ELAZARO
Folder Number:	368480			Proposal Number:	31723 - 4

Remarks:

Parameter	Method	Results	Units	DQ	Limits MDL	Limits MRL	Limits MCL	Analysis Date	Analysis Time	Analysis By	Prep Method Date	Prep Method By	Prep Method Method
cis-1,3-Dichloropropene	EPA 8260D	ND	µg/Kg	U	2.0	3.0	--	02/22/2025	10:08	EMRO	02/21/2025	--	EPA 5035A
trans-1,3-Dichloropropene	EPA 8260D	ND	µg/Kg	U	1.2	3.0	--	02/22/2025	10:08	EMRO	02/21/2025	--	EPA 5035A
Ethylbenzene	EPA 8260D	ND	µg/Kg	U	2.0	3.0	--	02/22/2025	10:08	EMRO	02/21/2025	--	EPA 5035A
2-Hexanone	EPA 8260D	ND	µg/Kg	U	12.0	15.0	--	02/22/2025	10:08	EMRO	02/21/2025	--	EPA 5035A
Dichloromethane	EPA 8260D	ND	µg/Kg	U	2.0	3.0	--	02/22/2025	10:08	EMRO	02/21/2025	--	EPA 5035A
4-Methyl-2-pentanone	EPA 8260D	ND	µg/Kg	U	12.0	15.0	--	02/22/2025	10:08	EMRO	02/21/2025	--	EPA 5035A
Styrene	EPA 8260D	ND	µg/Kg	U	2.0	3.0	--	02/22/2025	10:08	EMRO	02/21/2025	--	EPA 5035A
1,1,1-Trichloroethane	EPA 8260D	ND	µg/Kg	U	2.0	3.0	--	02/22/2025	10:08	EMRO	02/21/2025	--	EPA 5035A
1,1,2-Trichloroethane	EPA 8260D	ND	µg/Kg	U	2.0	3.0	--	02/22/2025	10:08	EMRO	02/21/2025	--	EPA 5035A
1,1,1,2-Tetrachloroethane	EPA 8260D	ND	µg/Kg	U	2.0	3.0	--	02/22/2025	10:08	EMRO	02/21/2025	--	EPA 5035A
Tetrachloroethene	EPA 8260D	ND	µg/Kg	U	2.0	3.0	--	02/22/2025	10:08	EMRO	02/21/2025	--	EPA 5035A
Toluene	EPA 8260D	ND	µg/Kg	U	2.0	3.0	--	02/22/2025	10:08	EMRO	02/21/2025	--	EPA 5035A
Trichloroethene	EPA 8260D	ND	µg/Kg	U	2.0	3.0	--	02/22/2025	10:08	EMRO	02/21/2025	--	EPA 5035A
Vinyl chloride	EPA 8260D	ND	µg/Kg	U	2.0	3.0	--	02/22/2025	10:08	EMRO	02/21/2025	--	EPA 5035A
m,p-Xylene	EPA 8260D	ND	µg/Kg	U	4.0	6.0	--	02/22/2025	10:08	EMRO	02/21/2025	--	EPA 5035A

To: CMA ARCHITECTS & ENGINEERS LLP
P.O. BOX 11490
SAN JUAN PR 00922

Attn: ENG. PEDRO JANER
Source: **LOT 141-01 B-3 @ 4'-8'**
LOT 141-01 BAYAMON & TOA ALTA, PR

Project Name: EQB
Facility: LOT 141-01 BAYAMON & TOA ALTA
Description: SOIL - Grab
Client Ref. #: N/A

Laboratory Test Report

This report shall not be reproduced, except in full, without the written consent of Environmental Quality Laboratories, Inc.

Sample Number:	**4142413**	Collected Date & Time:	**02/13/2025** 09:29	Date of Report:	03/12/2025
Work Order:	257-01-75	Received Date & Time:	02/13/2025 14:10	Collected By:	GFLORES - EQLAB045
Delivery Slip:	2025-01797	Temperature at Arrival:	2.0 °C	Eqlab Rep.:	ELAZARO
Folder Number:	368480			Proposal Number:	31723 - 4

Remarks:

Parameter	Method	Results	Units	DQ	Limits			Analysis			Prep Method		
					MDL	MRL	MCL	Date	Time	By	Date	By	Method
o-Xylene	EPA 8260D	ND	µg/Kg	U	2.3	3.0	--	02/22/2025	10:08	EMRO	02/21/2025	--	EPA 5035A
cis-1,2-Dichloroethene	EPA 8260D	ND	µg/Kg	U	2.0	3.0	--	02/22/2025	10:08	EMRO	02/21/2025	--	EPA 5035A
trans-1,2-Dichloroethene	EPA 8260D	ND	µg/Kg	U	2.0	3.0	--	02/22/2025	10:08	EMRO	02/21/2025	--	EPA 5035A
Bromochloromethane	EPA 8260D	ND	µg/Kg	U	2.0	3.0	--	02/22/2025	10:08	EMRO	02/21/2025	--	EPA 5035A
1,2-Dibromoethane	EPA 8260D	ND	µg/Kg	U	2.0	3.0	--	02/22/2025	10:08	EMRO	02/21/2025	--	EPA 5035A
1,2-Dibromo-3-chloropropane	EPA 8260D	ND	µg/Kg	U	2.0	3.0	--	02/22/2025	10:08	EMRO	02/21/2025	--	EPA 5035A
o-Dichlorobenzene	EPA 8260D	ND	µg/Kg	U	2.0	3.0	--	02/22/2025	10:08	EMRO	02/21/2025	--	EPA 5035A
1,3-Dichlorobenzene	EPA 8260D	ND	µg/Kg	U	2.0	3.0	--	02/22/2025	10:08	EMRO	02/21/2025	--	EPA 5035A
1,4-Dichlorobenzene	EPA 8260D	ND	µg/Kg	U	2.0	3.0	--	02/22/2025	10:08	EMRO	02/21/2025	--	EPA 5035A
1,2,4-Trichlorobenzene	EPA 8260D	ND	µg/Kg	U	2.0	3.0	--	02/22/2025	10:08	EMRO	02/21/2025	--	EPA 5035A
1,1,2,2-Tetrachloroethane	EPA 8260D	ND	µg/Kg	U	2.0	3.0	--	02/22/2025	10:08	EMRO	02/21/2025	--	EPA 5035A
Phenol	EPA 8270E	ND	µg/Kg	U	25.0	125.0	--	02/26/2025	20:52	MDSL	02/24/2025	RMR	EPA 3550B
2-Chlorophenol	EPA 8270E	ND	µg/Kg	U	20.0	100.0	--	02/26/2025	20:52	MDSL	02/24/2025	RMR	EPA 3550B
N-Nitrosodi-n-propylamine	EPA 8270E	ND	µg/Kg	U	20.0	100.0	--	02/26/2025	20:52	MDSL	02/24/2025	RMR	EPA 3550B
Hexachloroethane	EPA 8270E	ND	µg/Kg	U	20.0	100.0	--	02/26/2025	20:52	MDSL	02/24/2025	RMR	EPA 3550B

To: CMA ARCHITECTS & ENGINEERS LLP
P.O. BOX 11490
SAN JUAN PR 00922

Attn: ENG. PEDRO JANER
Source: **LOT 141-01 B-3 @ 4'-8'**
LOT 141-01 BAYAMON & TOA ALTA, PR

Project Name: EQB
Facility: LOT 141-01 BAYAMON & TOA ALTA
Description: SOIL - Grab
Client Ref. #: N/A

Laboratory Test Report

This report shall not be reproduced, except in full, without the written consent of Environmental Quality Laboratories, Inc.

Sample Number:	**4142413**	Collected Date & Time:	**02/13/2025** 09:29	Date of Report:	03/12/2025
Work Order:	257-01-75	Received Date & Time:	02/13/2025 14:10	Collected By:	GFLORES - EQLAB045
Delivery Slip:	2025-01797	Temperature at Arrival:	2.0 °C	Eqlab Rep.:	ELAZARO
Folder Number:	368480			Proposal Number:	31723 - 4

Remarks:

					Limits			Analysis			Prep Method		
Parameter	Method	Results	Units	DQ	MDL	MRL	MCL	Date	Time	By	Date	By	Method
Nitrobenzene	EPA 8270E	ND	µg/Kg	U	30.0	150.0	--	02/26/2025	20:52	MDSL	02/24/2025	RMR	EPA 3550B
Isophorone	EPA 8270E	ND	µg/Kg	U	20.0	100.0	--	02/26/2025	20:52	MDSL	02/24/2025	RMR	EPA 3550B
2-Nitrophenol	EPA 8270E	ND	µg/Kg	U	20.0	100.0	--	02/26/2025	20:52	MDSL	02/24/2025	RMR	EPA 3550B
2,4-Dimethylphenol	EPA 8270E	ND	µg/Kg	U	30.0	150.0	--	02/26/2025	20:52	MDSL	02/24/2025	RMR	EPA 3550B
2,4-Dinitrophenol	EPA 8270E	ND	µg/Kg	U	85.0	500.0	--	02/26/2025	20:52	MDSL	02/24/2025	RMR	EPA 3550B
2,4-Dichlorophenol	EPA 8270E	ND	µg/Kg	U	20.0	100.0	--	02/26/2025	20:52	MDSL	02/24/2025	RMR	EPA 3550B
2,6-Dinitrotoluene	EPA 8270E	ND	µg/Kg	U	20.0	100.0	--	02/26/2025	20:52	MDSL	02/24/2025	RMR	EPA 3550B
2,4-Dinitrotoluene	EPA 8270E	ND	µg/Kg	U	20.0	100.0	--	02/26/2025	20:52	MDSL	02/24/2025	RMR	EPA 3550B
2-Methylnaphthalene	EPA 8270E	ND	µg/Kg	U	20.0	100.0	--	02/26/2025	20:52	MDSL	02/24/2025	RMR	EPA 3550B
2,4,5-Trichlorophenol	EPA 8270E	ND	µg/Kg	U	20.0	100.0	--	02/26/2025	20:52	MDSL	02/24/2025	RMR	EPA 3550B
2,4,6-Trichlorophenol	EPA 8270E	ND	µg/Kg	U	20.0	100.0	--	02/26/2025	20:52	MDSL	02/24/2025	RMR	EPA 3550B
4-Nitrophenol	EPA 8270E	ND	µg/Kg	U	130.0	750.0	--	02/26/2025	20:52	MDSL	02/24/2025	RMR	EPA 3550B
4-Chlorophenyl phenyl ether	EPA 8270E	ND	µg/Kg	U	20.0	100.0	--	02/26/2025	20:52	MDSL	02/24/2025	RMR	EPA 3550B
4-Bromophenyl phenyl ether	EPA 8270E	ND	µg/Kg	U	20.0	100.0	--	02/26/2025	20:52	MDSL	02/24/2025	RMR	EPA 3550B
2-Chloronaphthalene	EPA 8270E	ND	µg/Kg	U	20.0	100.0	--	02/26/2025	20:52	MDSL	02/24/2025	RMR	EPA 3550B

To: CMA ARCHITECTS & ENGINEERS LLP
P.O. BOX 11490
SAN JUAN PR 00922

Attn: ENG. PEDRO JANER
Source: **LOT 141-01 B-3 @ 4'-8'**
LOT 141-01 BAYAMON & TOA ALTA, PR

Project Name: EQB
Facility: LOT 141-01 BAYAMON & TOA ALTA
Description: SOIL - Grab
Client Ref. #: N/A

Laboratory Test Report

This report shall not be reproduced, except in full, without the written consent of Environmental Quality Laboratories, Inc.

Sample Number:	**4142413**	Collected Date & Time:	**02/13/2025** 09:29	Date of Report:	03/12/2025
Work Order:	257-01-75	Received Date & Time:	02/13/2025 14:10	Collected By:	GFLORES - EQLAB045
Delivery Slip:	2025-01797	Temperature at Arrival:	2.0 °C	Eqlab Rep.:	ELAZARO
Folder Number:	368480			Proposal Number:	31723 - 4

Remarks:

					Limits			Analysis			Prep Method		
Parameter	Method	Results	Units	DQ	MDL	MRL	MCL	Date	Time	By	Date	By	Method
Acenaphthylene	EPA 8270E	ND	µg/Kg	U	20.0	100.0	--	02/26/2025	20:52	MDSL	02/24/2025	RMR	EPA 3550B
Acenaphthene	EPA 8270E	ND	µg/Kg	U	20.0	100.0	--	02/26/2025	20:52	MDSL	02/24/2025	RMR	EPA 3550B
Anthracene	EPA 8270E	ND	µg/Kg	U	20.0	100.0	--	02/26/2025	20:52	MDSL	02/24/2025	RMR	EPA 3550B
Benzo(b)fluoranthene	EPA 8270E	ND	µg/Kg	U	20.0	100.0	--	02/26/2025	20:52	MDSL	02/24/2025	RMR	EPA 3550B
Benzo(k)fluoranthene	EPA 8270E	ND	µg/Kg	U	20.0	100.0	--	02/26/2025	20:52	MDSL	02/24/2025	RMR	EPA 3550B
Benzo(g,h,i)perylene	EPA 8270E	ND	µg/Kg	U	20.0	100.0	--	02/26/2025	20:52	MDSL	02/24/2025	RMR	EPA 3550B
Butyl benzyl phthalate	EPA 8270E	ND	µg/Kg	U	20.0	100.0	--	02/26/2025	20:52	MDSL	02/24/2025	RMR	EPA 3550B
Hexachlorobenzene	EPA 8270E	ND	µg/Kg	U	20.0	100.0	--	02/26/2025	20:52	MDSL	02/24/2025	RMR	EPA 3550B
Hexachlorocyclopentadiene	EPA 8270E	ND	µg/Kg	U	50.0	250.0	--	02/26/2025	20:52	MDSL	02/24/2025	RMR	EPA 3550B
Fluoranthene	EPA 8270E	ND	µg/Kg	U	20.0	100.0	--	02/26/2025	20:52	MDSL	02/24/2025	RMR	EPA 3550B
Chrysene	EPA 8270E	ND	µg/Kg	U	20.0	100.0	--	02/26/2025	20:52	MDSL	02/24/2025	RMR	EPA 3550B
Di-n-octyl phthalate	EPA 8270E	ND	µg/Kg	U	20.0	100.0	--	02/26/2025	20:52	MDSL	02/24/2025	RMR	EPA 3550B
Dibenzo(a,h)anthracene	EPA 8270E	ND	µg/Kg	U	20.0	100.0	--	02/26/2025	20:52	MLSL	02/24/2025	RMR	EPA 3550B
Diethyl phthalate	EPA 8270E	ND	µg/Kg	U	20.0	100.0	--	02/26/2025	20:52	MDSL	02/24/2025	RMR	EPA 3550B
Naphthalene	EPA 8270E	ND	µg/Kg	U	10.0	100.0	--	02/26/2025	20:52	MDSL	02/24/2025	RMR	EPA 3550B

To: CMA ARCHITECTS & ENGINEERS LLP
P.O. BOX 11490
SAN JUAN PR 00922

Attn: ENG. PEDRO JANER
Source: **LOT 141-01 B-3 @ 4'-8'**
LOT 141-01 BAYAMON & TOA ALTA, PR

Project Name: EQB
Facility: LOT 141-01 BAYAMON & TOA ALTA
Description: SOIL - Grab
Client Ref. #: N/A

Laboratory Test Report

This report shall not be reproduced, except in full, without the written consent of Environmental Quality Laboratories, Inc.

Sample Number:	**4142413**	Collected Date & Time:	**02/13/2025** 09:29	Date of Report:	03/12/2025
Work Order:	257-01-75	Received Date & Time:	02/13/2025 14:10	Collected By:	GFLORES - EQLAB045
Delivery Slip:	2025-01797	Temperature at Arrival:	2.0 °C	Eqlab Rep.:	ELAZARO
Folder Number:	368480			Proposal Number:	31723 - 4

Remarks:

					Limits			Analysis			Prep Method		
Parameter	Method	Results	Units	DQ	MDL	MRL	MCL	Date	Time	By	Date	By	Method
Pentachlorophenol	EPA 8270E	ND	µg/Kg	U	60.0	300.0	--	02/26/2025	20:52	MDSL	02/24/2025	RMR	EPA 3550B
Phenanthrene	EPA 8270E	ND	µg/Kg	U	20.0	100.0	--	02/26/2025	20:52	MDSL	02/24/2025	RMR	EPA 3550B
Pyrene	EPA 8270E	ND	µg/Kg	U	20.0	100.0	--	02/26/2025	20:52	MDSL	02/24/2025	RMR	EPA 3550B
Indeno(1,2,3-cd)pyrene	EPA 8270E	ND	µg/Kg	U	20.0	100.0	--	02/26/2025	20:52	MDSL	02/24/2025	RMR	EPA 3550B
N-Nitrosodiphenylamine	EPA 8270E	ND	µg/Kg	U	20.0	100.0	--	02/26/2025	20:52	MDSL	02/24/2025	RMR	EPA 3550B
Di-n-butyl phthalate	EPA 8270E	ND	µg/Kg	U	20.0	100.0	--	02/26/2025	20:52	MDSL	02/24/2025	RMR	EPA 3550B
2-Methyl-4,6-dinitrophenol	EPA 8270E	ND	µg/Kg	U	95.0	500.0	--	02/26/2025	20:52	MDSL	02/24/2025	RMR	EPA 3550B
1,2-Dichlorobenzene	EPA 8270E	ND	µg/Kg	U	20.0	100.0	--	02/26/2025	20:52	MLSL	02/24/2025	RMR	EPA 3550B
1,3-Dichlorobenzene	EPA 8270E	ND	µg/Kg	U	20.0	100.0	--	02/26/2025	20:52	MDSL	02/24/2025	RMR	EPA 3550B
1,4-Dichlorobenzene	EPA 8270E	ND	µg/Kg	U	20.0	100.0	--	02/26/2025	20:52	MDSL	02/24/2025	RMR	EPA 3550B
Bis(2-chloroethyl) ether	EPA 8270E	ND	µg/Kg	U	20.0	100.0	--	02/26/2025	20:52	MDSL	02/24/2025	RMR	EPA 3550B
Bis(2-chloroethoxy)methane	EPA 8270E	ND	µg/Kg	U	20.0	100.0	--	02/26/2025	20:52	MDSL	02/24/2025	RMR	EPA 3550B
Di(2-ethylhexyl)phthalate	EPA 8270E	ND	µg/Kg	U	20.0	100.0	--	02/26/2025	20:52	MDSL	02/24/2025	RMR	EPA 3550B
4-Chloro-3-methylphenol	EPA 8270E	ND	µg/Kg	U	20.0	100.0	--	02/26/2025	20:52	MDSL	02/24/2025	RMR	EPA 3550B
Benzo[a]pyrene	EPA 8270E	ND	µg/Kg	U	15.0	100.0	--	02/26/2025	20:52	MDSL	02/24/2025	RMR	EPA 3550B

To: CMA ARCHITECTS & ENGINEERS LLP
P.O. BOX 11490
SAN JUAN PR 00922

Attn: ENG. PEDRO JANER
Source: **LOT 141-01 B-3 @ 4'-8'**
LOT 141-01 BAYAMON & TOA ALTA, PR

Project Name: EQB
Facility: LOT 141-01 BAYAMON & TOA ALTA
Description: SOIL - Grab
Client Ref. #: N/A

Laboratory Test Report

This report shall not be reproduced, except in full, without the written consent of Environmental Quality Laboratories, Inc.

Sample Number:	**4142413**	Collected Date & Time:	**02/13/2025** 09:29	Date of Report:	03/12/2025
Work Order:	257-01-75	Received Date & Time:	02/13/2025 14:10	Collected By:	GFLORES - EQLAB045
Delivery Slip:	2025-01797	Temperature at Arrival:	2.0 °C	Eqlab Rep.:	ELAZARO
Folder Number:	368480			Proposal Number:	31723 - 4

Remarks:

					Limits			Analysis			Prep Method		
Parameter	Method	Results	Units	DQ	MDL	MRL	MCL	Date	Time	By	Date	By	Method
Dimethyl phthalate	EPA 8270E	ND	µg/Kg	U	20.0	100.0	--	02/26/2025	20:52	MDSL	02/24/2025	RMR	EPA 3550B
3,3-Dichlorobenzidine	EPA 8270E	ND	µg/Kg	U	30.0	150.0	--	02/26/2025	20:52	MDSL	02/24/2025	RMR	EPA 3550B
Fluorene	EPA 8270E	ND	µg/Kg	U	20.0	100.0	--	02/26/2025	20:52	MDSL	02/24/2025	RMR	EPA 3550B
Hexachlorobutadiene	EPA 8270E	ND	µg/Kg	U	20.0	100.0	--	02/26/2025	20:52	MDSL	02/24/2025	RMR	EPA 3550B
Benzo(a)anthracene	EPA 8270E	ND	µg/Kg	U	20.0	100.0	--	02/26/2025	20:52	MLSL	02/24/2025	RMR	EPA 3550B

SONIA PICHARDO RODRIGUEZ Químico Licenciado Estado Libre Asociado de Puerto Rico LICENCIA NÚM. 4539

Certified by Laboratory Director

ND = Not Detected MCL = Maximum Contaminant Level BDL = Below Detection Limit DNI = Does Not Ignite MDL = Minimum Detection Limit N/A = Not Applicable
MO = Monitoring Only MRL = Minimum Reporting Level PTRL = Pattern Recognition Level. All results are calculated on a wet weight basis unless otherwise stated. All results relate only to this sample.
+ = Parameter is not accredited under EQLab's NELAP Cerufication

The results presented herein meet all NELAC requirements.
Refer to eqlab certification number E87783 at www.eqlab.com.

ENVIRONMENTAL QUALITY LABORATORIES, INC.
60 E STREET, MINILLAS INDUSTRIAL PARK, BAYAMON, PR 00959
PO BOX 11458 SANTURCE, PR 00910-1458 TEL. (787) 288-6420 FAX (787) 288-6465 www.eqlab.com

PRDOH Certified
EPA ID PR00014

To: CMA ARCHITECTS & ENGINEERS LLP
P.O. BOX 11490
SAN JUAN PR 00922

Attn: ENG. PEDRO JANER
Source: **LOT 141-01 B-4 @ 0'-4'**
LOT 141-01 BAYAMON & TOA ALTA, PR

Project Name: EQB
Facility: LOT 141-01 BAYAMON & TOA ALTA
Description: SOIL - Grab
Client Ref. #: N/A

Laboratory Test Report

This report shall not be reproduced, except in full, without the written consent of Environmental Quality Laboratories, Inc.

Sample Number:	**4142414**	Collected Date & Time:	**02/13/2025** 09:57	Date of Report:	03/12/2025
Work Order:	257-01-75	Received Date & Time:	02/13/2025 14:10	Collected By:	GFLORES - EQLAB045
Delivery Slip:	2025-01797	Temperature at Arrival:	2.0 °C	Eqlab Rep.:	ELAZARO
Folder Number:	368480			Proposal Number:	31723 - 4

Remarks:

	Parameter	Method	Results	Units	DQ	Limits MDL	Limits MRL	Limits MCL	Analysis Date	Analysis Time	Analysis By	Prep Method Date	Prep Method By	Prep Method Method
	Cyanide - Total	EPA 9013/9012A	BDL	mg/Kg	U	0.30	1.00	--	02/21/2025	15:38	GVM	02/20/2025	GVM	Distillation
+	Mercury - Total	EPA 7471A	0.042	mg/Kg	D,J	0.040	0.200	--	02/21/2025	11:20	SNA	02/19/2025	--	Method Digestion
+	TPH as DRO/ORO (C10-C38)	EPA 8015B	ND	mg/Kg	U	10.0	10.0	--	02/25/2025	02:19	RMR	02/20/2025	RMR	EPA 3550B
	TPH as GRO (C6-C10)	EPA 8015B	ND	µg/Kg	U	100.0	250.0	--	02/24/2025	23:26	MLSL	02/14/2025	--	EPA 5035A
	Aluminum - Total	EPA 6010D	24378	mg/Kg	D	37.5	62.5	--	03/07/2025	17:54	MSSC	02/19/2025	--	SW846-3050B
	Barium -Total	EPA 6010D	BDL	mg/Kg	D,U	12.50	125.00	--	03/07/2025	17:54	MSSC	02/19/2025	--	SW846-3050B
	Beryllium - Total	EPA 6010D	3.64	mg/Kg	D	0.25	1.25	--	03/07/2025	17:54	MSSC	02/19/2025	--	SW846-3050B
	Boron - Total	EPA 6010D	199	mg/Kg	D	25.0	125.0	--	03/07/2025	17:54	MSSC	02/19/2025	--	SW846-3050B
	Cadmium - Total	EPA 6010D	3.11	mg/Kg	D	0.63	1.25	--	03/07/2025	17:54	MSSC	02/19/2025	--	SW846-3050B
	Calcium - Total	EPA 6010D	24627	mg/Kg	D	625.0	6250.0	--	03/07/2025	17:54	MSSC	02/19/2025	--	SW846-3050B
	Chromium - Total	EPA 6010D	19.2	mg/Kg	D	11.25	125.00	--	03/07/2025	17:54	MSSC	02/19/2025	--	SW846-3050B
	Cobalt - Total	EPA 6010D	8.96	mg/Kg	D	7.50	125.00	--	03/07/2025	17:54	MSSC	02/19/2025	--	SW846-3050B
	Copper - Total	EPA 6010D	67.9	mg/Kg	D	7.50	62.50	--	03/07/2025	17:54	MSSC	02/19/2025	--	SW846-3050B
	Iron - Total	EPA 6010D	32587	mg/Kg	D	25.0	62.5	--	03/07/2025	17:54	MSSC	02/19/2025	--	SW846-3050B
	Lead - Total	EPA 6010D	BDL	mg/Kg	D,U	18.75	125.00	--	03/07/2025	17:54	MSSC	02/19/2025	--	SW846-3050B

ND= Not Detected MCL= Maximum Contaminant Level BDL = Below Detection Limit DNI= Does Not Ignite MDL = Minimum Detection Limit N/A= Not Applicable
MO= Monitoring Only MRL= Minimum Reporting Level PTRL = Pattern Recognition Level. All results are calculated on a wet weight basis unless otherwise stated. All results relate only to this sample.
+= Parameter is not accredited under EQLab's NELAP Certification

The results presented herein meet all NELAC requirements.
Refer to eqlab certification number E87783 at www.eqlab.com.

ENVIRONMENTAL QUALITY LABORATORIES, INC.
60 E STREET, MINILLAS INDUSTRIAL PARK, BAYAMON, PR 00959
PO BOX 11458 SANTURCE, PR 00910-1458 TEL. (787) 288-6420 FAX (787) 288-6465 www.eqlab.com

PRDOH Certified
EPA ID PR00014

To: CMA ARCHITECTS & ENGINEERS LLP
P.O. BOX 11490
SAN JUAN PR 00922

Attn: ENG. PEDRO JANER
Source: **LOT 141-01 B-4 @ 0'-4'**
LOT 141-01 BAYAMON & TOA ALTA, PR

Project Name: EQB
Facility: LOT 141-01 BAYAMON & TOA ALTA
Description: SOIL - Grab
Client Ref. #: N/A

Laboratory Test Report

This report shall not be reproduced, except in full, without the written consent of Environmental Quality Laboratories, Inc.

Sample Number:	**4142414**	Collected Date & Time:	**02/13/2025** 09:57	Date of Report:	03/12/2025
Work Order:	257-01-75	Received Date & Time:	02/13/2025 14:10	Collected By:	GFLORES - EQLAB045
Delivery Slip:	2025-01797	Temperature at Arrival:	2.0 °C	Eqlab Rep.:	ELAZARO
Folder Number:	368480			Proposal Number:	31723 - 4

Remarks:

					Limits			Analysis			Prep Method		
Parameter	Method	Results	Units	DQ	MDL	MRL	MCL	Date	Time	By	Date	By	Method
Magnesium - Total	EPA 6010D	7156	mg/Kg	D	250.0	2500.0	--	03/07/2025	17:54	MSSC	02/19/2025	--	SW846-3050B
Manganese - Total	EPA 6010D	521	mg/Kg	D	6.25	125.00	--	03/07/2025	17:54	MSSC	02/19/2025	--	SW846-3050B
Nickel - Total	EPA 6010D	16.0	mg/Kg	D	6.25	31.25	--	03/07/2025	17:54	MSSC	02/19/2025	--	SW846-3050B
Potassium - Total	EPA 6010D	473	mg/Kg	D	250.0	1250.0	--	03/07/2025	17:54	MSSC	02/19/2025	--	SW846-3050B
Selenium - Total	EPA 6010D	BDL	mg/Kg	D,U	37.50	125.00	--	03/07/2025	17:54	MSSC	02/19/2025	--	SW846-3050B
Silver - Total	EPA 6010D	BDL	mg/Kg	D,U	6.25	12.50	--	03/07/2025	17:54	MSSC	02/19/2025	--	SW846-3050B
Sodium - Total	EPA 6010D	BDL	mg/Kg	D,U	625.0	2500.0	--	03/07/2025	17:54	MSSC	02/19/2025	--	SW846-3050B
Thallium - Total	EPA 6010D	BDL	mg/Kg	D,U	75.0	125.0	--	03/07/2025	17:54	MSSC	02/19/2025	--	SW846-3050B
+ Silica - Total	EPA 6010D	BDL	mg/Kg	D,U	375.0	2500.0	--	03/07/2025	17:54	MSSC	02/19/2025	--	SW846-3050B
+ Silicon - Total	EPA 6010D	BDL	mg/Kg	D,U	375.0	2500.0	--	03/07/2025	17:54	MSSC	02/19/2025	--	SW846-3050B
Strontium - Total	EPA 6010D	41.0	mg/Kg	D	10.00	125.00	--	03/07/2025	17:54	MSSC	02/19/2025	--	SW846-3050B
Arsenic - Total	EPA 6010D	BDL	mg/Kg	D,U	12.50	125.00	--	03/07/2025	17:54	MSSC	02/19/2025	--	SW846-3050B
Antimony - Total	EPA 6010D	BDL	mg/Kg	D,U	12.50	125.00	--	03/07/2025	17:54	MSSC	02/19/2025	--	SW846-3050B
Vanadium - Total	EPA 6010D	134	mg/Kg	D	10.00	125.00	--	03/07/2025	17:54	MSSC	02/19/2025	--	SW846-3050B
Zinc - Total	EPA 6010D	94.5	mg/Kg	D	25.00	312.50	--	03/07/2025	17:54	MSSC	02/19/2025	--	SW846-3050B

ND = Not Detected MCL = Maximum Contaminant Level BDL = Below Detection Limit DNI = Does Not Ignite MDL = Minimum Detection Limit N/A = Not Applicable
MO = Monitoring Only MRL = Minimum Reporting Level PTRL = Pattern Recognition Level. All results are calculated on a wet weight basis unless otherwise stated. All results relate only to this sample.
+ = Parameter is not accredited under EQLab's NELAP Certification

The results presented herein meet all NELAC requirements.
Refer to eqlab certification number E87783 at www.eqlab.com.

ENVIRONMENTAL QUALITY LABORATORIES, INC.
60 E STREET, MINILLAS INDUSTRIAL PARK, BAYAMON, PR 00959
PO BOX 11458 SANTURCE, PR 00910-1458 TEL. (787) 288-6420 FAX (787) 288-6465 www.eqlab.com

PRDOH Certified
EPA ID PR00014

To: CMA ARCHITECTS & ENGINEERS LLP
P.O. BOX 11490
SAN JUAN PR 00922

Attn: ENG. PEDRO JANER
Source: **LOT 141-01 B-4 @ 0'-4'**
LOT 141-01 BAYAMON & TOA ALTA, PR

Project Name: EQB
Facility: LOT 141-01 BAYAMON & TOA ALTA
Description: SOIL - Grab
Client Ref. #: N/A

Laboratory Test Report

This report shall not be reproduced, except in full, without the written consent of Environmental Quality Laboratories, Inc.

Sample Number:	**4142414**	Collected Date & Time:	**02/13/2025** 09:57	Date of Report:	03/12/2025
Work Order:	257-01-75	Received Date & Time:	02/13/2025 14:10	Collected By:	GFLORES - EQLAB045
Delivery Slip:	2025-01797	Temperature at Arrival:	2.0 °C	Eqlab Rep.:	ELAZARO
Folder Number:	368480			Proposal Number:	31723 - 4

Remarks:

	Parameter	Method	Results	Units	DQ	Limits MDL	Limits MRL	Limits MCL	Analysis Date	Analysis Time	Analysis By	Prep Method Date	Prep Method By	Prep Method Method
+	Aroclor 1016	EPA 8082A	ND	mg/Kg	U	0.00142	0.03500	--	03/05/2025	04:51	JSSM	02/25/2025	--	EPA 3550B
+	Aroclor 1221	EPA 8082A	ND	mg/Kg	U	0.00911	0.35000	--	03/05/2025	04:51	JSSM	02/25/2025	--	EPA 3550B
+	Aroclor 1232	EPA 8082A	ND	mg/Kg	U	0.00162	0.03500	--	03/05/2025	04:51	JSSM	02/25/2025	--	EPA 3550B
+	Aroclor 1242	EPA 8082A	ND	mg/Kg	U	0.00187	0.03500	--	03/05/2025	04:51	JSSM	02/25/2025	--	EPA 3550B
+	Aroclor 1248	EPA 8082A	ND	mg/Kg	U	0.00468	0.03500	--	03/05/2025	04:51	JSSM	02/25/2025	--	EPA 3550B
+	Aroclor 1254	EPA 8082A	ND	mg/Kg	U	0.00267	0.03500	--	03/05/2025	04:51	JSSM	02/25/2025	--	EPA 3550B
+	Aroclor 1260	EPA 8082A	ND	mg/Kg	U	0.00144	0.03500	--	03/05/2025	04:51	JSSM	02/25/2025	--	EPA 3550B
	4,4-DDD	EPA 8081B	ND	µg/Kg	U	0.650	2.000	--	03/05/2025	16:28	JSSM	02/25/2025	--	EPA 3550B
	4,4-DDE	EPA 8081B	ND	µg/Kg	U	0.850	2.000	--	03/05/2025	16:28	JSSM	02/25/2025	--	EPA 3550B
	4,4-DDT	EPA 8081B	ND	µg/Kg	U	0.650	2.000	--	03/05/2025	16:28	JSSM	02/25/2025	--	EPA 3550B
	Aldrin	EPA 8081B	ND	µg/Kg	U	0.700	2.000	--	03/05/2025	16:28	JSSM	02/25/2025	--	EPA 3550B
	Alpha-BHC	EPA 8081B	ND	µg/Kg	U	0.850	2.000	--	03/05/2025	16:28	JSSM	02/25/2025	--	EPA 3550B
	Alpha-Chlordane	EPA 8081B	ND	µg/Kg	U	1.100	3.200	--	03/05/2025	16:28	JSSM	02/25/2025	--	EPA 3550B
	Beta - BHC	EPA 8081B	ND	µg/Kg	U	1.200	2.000	--	03/05/2025	16:28	JSSM	02/25/2025	--	EPA 3550B
	Delta-BHC	EPA 8081B	ND	µg/Kg	U	0.750	2.000	--	03/05/2025	16:28	JSSM	02/25/2025	--	EPA 3550B

To: CMA ARCHITECTS & ENGINEERS LLP
P.O. BOX 11490
SAN JUAN PR 00922

Attn: ENG. PEDRO JANER
Source: **LOT 141-01 B-4 @ 0'-4'**
LOT 141-01 BAYAMON & TOA ALTA, PR

Project Name: EQB
Facility: LOT 141-01 BAYAMON & TOA ALTA
Description: SOIL - Grab
Client Ref. #: N/A

Laboratory Test Report

This report shall not be reproduced, except in full, without the written consent of Environmental Quality Laboratories, Inc.

Sample Number:	**4142414**	Collected Date & Time:	**02/13/2025** 09:57	Date of Report:	03/12/2025
Work Order:	257-01-75	Received Date & Time:	02/13/2025 14:10	Collected By:	GFLORES - EQLAB045
Delivery Slip:	2025-01797	Temperature at Arrival:	2.0 °C	Eqlab Rep.:	ELAZARO
Folder Number:	368480			Proposal Number:	31723 - 4

Remarks:

	Parameter	Method	Results	Units	DQ	Limits MDL	Limits MRL	Limits MCL	Analysis Date	Analysis Time	Analysis By	Prep Method Date	Prep Method By	Prep Method Method
	Dieldrin	EPA 8081B	ND	µg/Kg	U	0.750	2.000	--	03/05/2025	16:28	JSSM	02/25/2025	--	EPA 3550B
	Endosulfan I	EPA 8081B	ND	µg/Kg	U	1.200	2.000	--	03/05/2025	16:28	JSSM	02/25/2025	--	EPA 3550B
	Endosulfan II	EPA 8081B	ND	µg/Kg	U	0.700	2.000	--	03/05/2025	16:28	JSSM	02/25/2025	--	EPA 3550B
	Endosulfan sulfate	EPA 8081B	ND	µg/Kg	U	1.500	2.000	--	03/05/2025	16:28	JSSM	02/25/2025	--	EPA 3550B
	Endrin	EPA 8081B	ND	µg/Kg	U	1.800	2.000	--	03/05/2025	16:28	JSSM	02/25/2025	--	EPA 3550B
	Endrin aldehyde	EPA 8081B	ND	µg/Kg	U	0.700	2.000	--	03/05/2025	16:28	JSSM	02/25/2025	--	EPA 3550B
	Gamma - BHC	EPA 8081B	ND	µg/Kg	U	0.450	2.000	--	03/05/2025	16:28	JSSM	02/25/2025	--	EPA 3550B
	Gamma-Chlordane	EPA 8081B	ND	µg/Kg	U	1.200	3.200	--	03/05/2025	16:28	JSSM	02/25/2025	--	EPA 3550B
	Heptachlor	EPA 8081B	ND	µg/Kg	U	0.900	2.000	--	03/05/2025	16:28	JSSM	02/25/2025	--	EPA 3550B
	Heptachlor epoxide	EPA 8081B	ND	µg/Kg	U	0.700	2.000	--	03/05/2025	16:28	JSSM	02/25/2025	--	EPA 3550B
+	Hexachlorocyclopentadiene	EPA 8081B	ND	µg/Kg	U	3.000	20.000	--	03/05/2025	16:28	JSSM	02/25/2025	--	EPA 3550B
	Methoxychlor	EPA 8081B	ND	µg/Kg	U	1.100	3.200	--	03/05/2025	16:28	JSSM	02/25/2025	--	EPA 3550B
	Toxaphene	EPA 8081B	ND	µg/Kg	U	18.000	20.000	--	03/05/2025	16:28	JSSM	02/25/2025	--	EPA 3550B
	Acetone	EPA 8260D	ND	µg/Kg	U	12.0	15.0	--	02/22/2025	10:34	EMRO	02/21/2025	--	EPA 5035A
	Benzene	EPA 8260D	ND	µg/Kg	U	2.0	3.0	--	02/22/2025	10:34	EMRO	02/21/2025	--	EPA 5035A

ND = Not Detected MCL = Maximum Contaminant Level BDL = Below Detection Limit DNI = Does Not Ignite MDL = Minimum Detection Limit N/A = Not Applicable
MO = Monitoring Only MRL = Minimum Reporting Level PTRL = Pattern Recognition Level. All results are calculated on a wet weight basis unless otherwise stated. All results relate only to this sample.
+ = Parameter is not accredited under EQLab's NELAP Certification

The results presented herein meet all NELAC requirements.
Refer to eqlab certification number E87783 at www.eqlab.com.

ENVIRONMENTAL QUALITY LABORATORIES, INC.
60 E STREET, MINILLAS INDUSTRIAL PARK, BAYAMON, PR 00959
PO BOX 11458 SANTURCE, PR 00910-1458 TEL. (787) 288-6420 FAX (787) 288-6465 www.eqlab.com

PRDOH Certified
EPA ID PR00014

To: CMA ARCHITECTS & ENGINEERS LLP
P.O. BOX 11490
SAN JUAN PR 00922

Attn: ENG. PEDRO JANER
Source: **LOT 141-01 B-4 @ 0'-4'**
LOT 141-01 BAYAMON & TOA ALTA, PR

Project Name: EQB
Facility: LOT 141-01 BAYAMON & TOA ALTA
Description: SOIL - Grab
Client Ref. #: N/A

eqlab ENVIRONMENTAL QUALITY LABORATORIES, INC.

Laboratory Test Report

This report shall not be reproduced, except in full, without the written consent of Environmental Quality Laboratories, Inc.

Sample Number:	**4142414**	Collected Date & Time:	**02/13/2025** 09:57	Date of Report:	03/12/2025
Work Order:	257-01-75	Received Date & Time:	02/13/2025 14:10	Collected By:	GFLORES - EQLAB045
Delivery Slip:	2025-01797	Temperature at Arrival:	2.0 °C	Eqlab Rep.:	ELAZARO
Folder Number:	368480			Proposal Number:	31723 - 4

Remarks:

Parameter	Method	Results	Units	DQ	Limits			Analysis			Prep Method		
					MDL	MRL	MCL	Date	Time	By	Date	By	Method
Bromodichloromethane	EPA 8260D	ND	µg/Kg	U	2.0	3.0	--	02/22/2025	10:34	EMRO	02/21/2025	--	EPA 5035A
Bromoform	EPA 8260D	ND	µg/Kg	U	2.0	3.0	--	02/22/2025	10:34	EMRO	02/21/2025	--	EPA 5035A
Bromomethane	EPA 8260D	ND	µg/Kg	U	2.0	3.0	--	02/22/2025	10:34	EMRO	02/21/2025	--	EPA 5035A
2-Butanone	EPA 8260D	ND	µg/Kg	U	11.0	15.0	--	02/22/2025	10:34	EMRO	02/21/2025	--	EPA 5035A
Carbon disulfide	EPA 8260D	ND	µg/Kg	U	12.0	15.0	--	02/22/2025	10:34	EMRO	02/21/2025	--	EPA 5035A
Carbon tetrachloride	EPA 8260D	ND	µg/Kg	U	2.0	3.0	--	02/22/2025	10:34	EMRO	02/21/2025	--	EPA 5035A
Chlorobenzene	EPA 8260D	ND	µg/Kg	U	2.0	3.0	--	02/22/2025	10:34	EMRO	02/21/2025	--	EPA 5035A
Chloroethane	EPA 8260D	ND	µg/Kg	U	2.0	3.0	--	02/22/2025	10:34	EMRO	02/21/2025	--	EPA 5035A
Chloroform	EPA 8260D	ND	µg/Kg	U	2.0	3.0	--	02/22/2025	10:34	EMRO	02/21/2025	--	EPA 5035A
Chloromethane	EPA 8260D	ND	µg/Kg	U	2.0	3.0	--	02/22/2025	10:34	EMRO	02/21/2025	--	EPA 5035A
Dibromochloromethane	EPA 8260D	ND	µg/Kg	U	2.0	3.0	--	02/22/2025	10:34	EMRO	02/21/2025	--	EPA 5035A
1,1-Dichloroethane	EPA 8260D	ND	µg/Kg	U	2.0	3.0	--	02/22/2025	10:34	EMRO	02/21/2025	--	EPA 5035A
1,1-Dichloroethene	EPA 8260D	ND	µg/Kg	U	2.0	3.0	--	02/22/2025	10:34	EMRO	02/21/2025	--	EPA 5035A
1,2-Dichloroethane	EPA 8260D	ND	µg/Kg	U	2.0	3.0	--	02/22/2025	10:34	EMRO	02/21/2025	--	EPA 5035A
1,2-Dichloropropane	EPA 8260D	ND	µg/Kg	U	2.0	3.0	--	02/22/2025	10:34	EMRO	02/21/2025	--	EPA 5035A

ENVIRONMENTAL QUALITY LABORATORIES, INC.
60 E STREET, MINILLAS INDUSTRIAL PARK, BAYAMON, PR 00959
PO BOX 11458 SANTURCE, PR 00910-1458 TEL. (787) 288-6420 FAX (787) 288-6465 www.eqlab.com

ACCREDITED IN ACCORDANCE WITH nelac
The results presented herein meet all NELAC requirements.
Refer to eqlab certification number E87783 at www.eqlab.com.

PRDOH Certified
EPA ID PR00014

To: CMA ARCHITECTS & ENGINEERS LLP
P.O. BOX 11490
SAN JUAN PR 00922

Attn: ENG. PEDRO JANER
Source: **LOT 141-01 B-4 @ 0'-4'**
LOT 141-01 BAYAMON & TOA ALTA, PR

Project Name: EQB
Facility: LOT 141-01 BAYAMON & TOA ALTA
Description: SOIL - Grab
Client Ref. #: N/A

Laboratory Test Report

This report shall not be reproduced, except in full, without the written consent of Environmental Quality Laboratories, Inc.

Sample Number:	**4142414**	Collected Date & Time:	**02/13/2025** 09:57	Date of Report:	03/12/2025
Work Order:	257-01-75	Received Date & Time:	02/13/2025 14:10	Collected By:	GFLORES - EQLAB045
Delivery Slip:	2025-01797	Temperature at Arrival:	2.0 °C	Eqlab Rep.:	ELAZARO
Folder Number:	368480			Proposal Number:	31723 - 4

Remarks:

Parameter	Method	Results	Units	DQ	Limits MDL	Limits MRL	Limits MCL	Analysis Date	Analysis Time	Analysis By	Prep Method Date	Prep Method By	Prep Method
cis-1,3-Dichloropropene	EPA 8260D	ND	µg/Kg	U	2.0	3.0	--	02/22/2025	10:34	EMRO	02/21/2025	--	EPA 5035A
trans-1,3-Dichloropropene	EPA 8260D	ND	µg/Kg	U	1.2	3.0	--	02/22/2025	10:34	EMRO	02/21/2025	--	EPA 5035A
Ethylbenzene	EPA 8260D	ND	µg/Kg	U	2.0	3.0	--	02/22/2025	10:34	EMRO	02/21/2025	--	EPA 5035A
2-Hexanone	EPA 8260D	ND	µg/Kg	U	12.0	15.0	--	02/22/2025	10:34	EMRO	02/21/2025	--	EPA 5035A
Dichloromethane	EPA 8260D	ND	µg/Kg	U	2.0	3.0	--	02/22/2025	10:34	EMRO	02/21/2025	--	EPA 5035A
4-Methyl-2-pentanone	EPA 8260D	ND	µg/Kg	U	12.0	15.0	--	02/22/2025	10:34	EMRO	02/21/2025	--	EPA 5035A
Styrene	EPA 8260D	ND	µg/Kg	U	2.0	3.0	--	02/22/2025	10:34	EMRO	02/21/2025	--	EPA 5035A
1,1,1-Trichloroethane	EPA 8260D	ND	µg/Kg	U	2.0	3.0	--	02/22/2025	10:34	EMRO	02/21/2025	--	EPA 5035A
1,1,2-Trichloroethane	EPA 8260D	ND	µg/Kg	U	2.0	3.0	--	02/22/2025	10:34	EMRO	02/21/2025	--	EPA 5035A
1,1,1,2-Tetrachloroethane	EPA 8260D	ND	µg/Kg	U	2.0	3.0	--	02/22/2025	10:34	EMRO	02/21/2025	--	EPA 5035A
Tetrachloroethene	EPA 8260D	ND	µg/Kg	U	2.0	3.0	--	02/22/2025	10:34	EMRO	02/21/2025	--	EPA 5035A
Toluene	EPA 8260D	ND	µg/Kg	U	2.0	3.0	--	02/22/2025	10:34	EMRO	02/21/2025	--	EPA 5035A
Trichloroethene	EPA 8260D	ND	µg/Kg	U	2.0	3.0	--	02/22/2025	10:34	EMRO	02/21/2025	--	EPA 5035A
Vinyl chloride	EPA 8260D	ND	µg/Kg	U	2.0	3.0	--	02/22/2025	10:34	EMRO	02/21/2025	--	EPA 5035A
m,p-Xylene	EPA 8260D	ND	µg/Kg	U	4.0	6.0	--	02/22/2025	10:34	EMRO	02/21/2025	--	EPA 5035A

To: CMA ARCHITECTS & ENGINEERS LLP
P.O. BOX 11490
SAN JUAN PR 00922

Attn: ENG. PEDRO JANER
Source: **LOT 141-01 B-4 @ 0'-4'**
LOT 141-01 BAYAMON & TOA ALTA, PR

Project Name: EQB
Facility: LOT 141-01 BAYAMON & TOA ALTA
Description: SOIL - Grab
Client Ref. #: N/A

Laboratory Test Report

This report shall not be reproduced, except in full, without the written consent of Environmental Quality Laboratories, Inc.

Sample Number:	**4142414**	Collected Date & Time:	**02/13/2025** 09:57	Date of Report:	03/12/2025
Work Order:	257-01-75	Received Date & Time:	02/13/2025 14:10	Collected By:	GFLORES - EQLAB045
Delivery Slip:	2025-01797	Temperature at Arrival:	2.0 °C	Eqlab Rep.:	ELAZARO
Folder Number:	368480			Proposal Number:	31723 - 4

Remarks:

Parameter	Method	Results	Units	DQ	Limits MDL	Limits MRL	Limits MCL	Analysis Date	Analysis Time	Analysis By	Prep Method Date	Prep Method By	Prep Method
o-Xylene	EPA 8260D	ND	µg/Kg	U	2.3	3.0	--	02/22/2025	10:34	EMRO	02/21/2025	--	EPA 5035A
cis-1,2-Dichloroethene	EPA 8260D	ND	µg/Kg	U	2.0	3.0	--	02/22/2025	10:34	EMRO	02/21/2025	--	EPA 5035A
trans-1,2-Dichloroethene	EPA 8260D	ND	µg/Kg	U	2.0	3.0	--	02/22/2025	10:34	EMRO	02/21/2025	--	EPA 5035A
Bromochloromethane	EPA 8260D	ND	µg/Kg	U	2.0	3.0	--	02/22/2025	10:34	EMRO	02/21/2025	--	EPA 5035A
1,2-Dibromoethane	EPA 8260D	ND	µg/Kg	U	2.0	3.0	--	02/22/2025	10:34	EMRO	02/21/2025	--	EPA 5035A
1,2-Dibromo-3-chloropropane	EPA 8260D	ND	µg/Kg	U	2.0	3.0	--	02/22/2025	10:34	EMRO	02/21/2025	--	EPA 5035A
o-Dichlorobenzene	EPA 8260D	ND	µg/Kg	U	2.0	3.0	--	02/22/2025	10:34	EMRO	02/21/2025	--	EPA 5035A
1,3-Dichlorobenzene	EPA 8260D	ND	µg/Kg	U	2.0	3.0	--	02/22/2025	10:34	EMRO	02/21/2025	--	EPA 5035A
1,4-Dichlorobenzene	EPA 8260D	ND	µg/Kg	U	2.0	3.0	--	02/22/2025	10:34	EMRO	02/21/2025	--	EPA 5035A
1,2,4-Trichlorobenzene	EPA 8260D	ND	µg/Kg	U	2.0	3.0	--	02/22/2025	10:34	EMRO	02/21/2025	--	EPA 5035A
1,1,2,2-Tetrachloroethane	EPA 8260D	ND	µg/Kg	U	2.0	3.0	--	02/22/2025	10:34	EMRO	02/21/2025	--	EPA 5035A
Phenol	EPA 8270E	ND	µg/Kg	U	25.0	125.0	--	02/26/2025	21:20	MDSL	02/24/2025	RMR	EPA 3550B
2-Chlorophenol	EPA 8270E	ND	µg/Kg	U	20.0	100.0	--	02/26/2025	21:20	MDSL	02/24/2025	RMR	EPA 3550B
N-Nitrosodi-n-propylamine	EPA 8270E	ND	µg/Kg	U	20.0	100.0	--	02/26/2025	21:20	MDSL	02/24/2025	RMR	EPA 3550B
Hexachloroethane	EPA 8270E	ND	µg/Kg	U	20.0	100.0	--	02/26/2025	21:20	MDSL	02/24/2025	RMR	EPA 3550B

ND = Not Detected MCL = Maximum Contaminant Level BDL = Below Detection Limit DNI = Does Not Ignite MDL = Minimum Detection Limit N/A = Not Applicable
MO = Monitoring Only MRL = Minimum Reporting Level PTRL = Pattern Recognition Level. All results are calculated on a wet weight basis unless otherwise stated. All results relate only to this sample.
+ = Parameter is not accredited under EQLab's NELAP Certification

The results presented herein meet all NELAC requirements.
Refer to eqlab certification number E87783 at www.eqlab.com.

ENVIRONMENTAL QUALITY LABORATORIES, INC.
60 E STREET, MINILLAS INDUSTRIAL PARK, BAYAMON, PR 00959
PO BOX 11458 SANTURCE, PR 00910-1458 TEL. (787) 288-6420 FAX (787) 288-6465 www.eqlab.com

PRDOH Certified
EPA ID PR00014

To: CMA ARCHITECTS & ENGINEERS LLP
P.O. BOX 11490
SAN JUAN PR 00922

Attn: ENG. PEDRO JANER
Source: **LOT 141-01 B-4 @ 0'-4'**
LOT 141-01 BAYAMON & TOA ALTA, PR

Project Name: EQB
Facility: LOT 141-01 BAYAMON & TOA ALTA
Description: SOIL - Grab
Client Ref. #: N/A

Laboratory Test Report

This report shall not be reproduced, except in full, without the written consent of Environmental Quality Laboratories, Inc.

Sample Number:	**4142414**	Collected Date & Time:	**02/13/2025** 09:57	Date of Report:	03/12/2025
Work Order:	257-01-75	Received Date & Time:	02/13/2025 14:10	Collected By:	GFLORES - EQLAB045
Delivery Slip:	2025-01797	Temperature at Arrival:	2.0 °C	Eqlab Rep.:	ELAZARO
Folder Number:	368480			Proposal Number:	31723 - 4

Remarks:

					Limits			Analysis			Prep Method		
Parameter	Method	Results	Units	DQ	MDL	MRL	MCL	Date	Time	By	Date	By	Method
Nitrobenzene	EPA 8270E	ND	µg/Kg	U	30.0	150.0	--	02/26/2025	21:20	MDSL	02/24/2025	RMR	EPA 3550B
Isophorone	EPA 8270E	ND	µg/Kg	U	20.0	100.0	--	02/26/2025	21:20	MDSL	02/24/2025	RMR	EPA 3550B
2-Nitrophenol	EPA 8270E	ND	µg/Kg	U	20.0	100.0	--	02/26/2025	21:20	MDSL	02/24/2025	RMR	EPA 3550B
2,4-Dimethylphenol	EPA 8270E	ND	µg/Kg	U	30.0	150.0	--	02/26/2025	21:20	MDSL	02/24/2025	RMR	EPA 3550B
2,4-Dinitrophenol	EPA 8270E	ND	µg/Kg	U	85.0	500.0	--	02/26/2025	21:20	MDSL	02/24/2025	RMR	EPA 3550B
2,4-Dichlorophenol	EPA 8270E	ND	µg/Kg	U	20.0	100.0	--	02/26/2025	21:20	MDSL	02/24/2025	RMR	EPA 3550B
2,6-Dinitrotoluene	EPA 8270E	ND	µg/Kg	U	20.0	100.0	--	02/26/2025	21:20	MDSL	02/24/2025	RMR	EPA 3550B
2,4-Dinitrotoluene	EPA 8270E	ND	µg/Kg	U	20.0	100.0	--	02/26/2025	21:20	MDSL	02/24/2025	RMR	EPA 3550B
2-Methylnaphthalene	EPA 8270E	ND	µg/Kg	U	20.0	100.0	--	02/26/2025	21:20	MDSL	02/24/2025	RMR	EPA 3550B
2,4,5-Trichlorophenol	EPA 8270E	ND	µg/Kg	U	20.0	100.0	--	02/26/2025	21:20	MDSL	02/24/2025	RMR	EPA 3550B
2,4,6-Trichlorophenol	EPA 8270E	ND	µg/Kg	U	20.0	100.0	--	02/26/2025	21:20	MDSL	02/24/2025	RMR	EPA 3550B
4-Nitrophenol	EPA 8270E	ND	µg/Kg	U	130.0	750.0	--	02/26/2025	21:20	MDSL	02/24/2025	RMR	EPA 3550B
4-Chlorophenyl phenyl ether	EPA 8270E	ND	µg/Kg	U	20.0	100.0	--	02/26/2025	21:20	MDSL	02/24/2025	RMR	EPA 3550B
4-Bromophenyl phenyl ether	EPA 8270E	ND	µg/Kg	U	20.0	100.0	--	02/26/2025	21:20	MDSL	02/24/2025	RMR	EPA 3550B
2-Chloronaphthalene	EPA 8270E	ND	µg/Kg	U	20.0	100.0	--	02/26/2025	21:20	MDSL	02/24/2025	RMR	EPA 3550B

To: CMA ARCHITECTS & ENGINEERS LLP
P.O. BOX 11490
SAN JUAN PR 00922

Attn: ENG. PEDRO JANER
Source: **LOT 141-01 B-4 @ 0'-4'**
LOT 141-01 BAYAMON & TOA ALTA, PR

Project Name: EQB
Facility: LOT 141-01 BAYAMON & TOA ALTA
Description: SOIL - Grab
Client Ref. #: N/A

Laboratory Test Report

This report shall not be reproduced, except in full, without the written consent of Environmental Quality Laboratories, Inc.

Sample Number:	**4142414**	Collected Date & Time:	**02/13/2025** 09:57	Date of Report:	03/12/2025
Work Order:	257-01-75	Received Date & Time:	02/13/2025 14:10	Collected By:	GFLORES - EQLAB045
Delivery Slip:	2025-01797	Temperature at Arrival:	2.0 °C	Eqlab Rep.:	ELAZARO
Folder Number:	368480			Proposal Number:	31723 - 4

Remarks:

					Limits			Analysis			Prep Method		
Parameter	Method	Results	Units	DQ	MDL	MRL	MCL	Date	Time	By	Date	By	Method
Acenaphthylene	EPA 8270E	ND	µg/Kg	U	20.0	100.0	--	02/26/2025	21:20	MDSL	02/24/2025	RMR	EPA 3550B
Acenaphthene	EPA 8270E	ND	µg/Kg	U	20.0	100.0	--	02/26/2025	21:20	MDSL	02/24/2025	RMR	EPA 3550B
Anthracene	EPA 8270E	ND	µg/Kg	U	20.0	100.0	--	02/26/2025	21:20	MDSL	02/24/2025	RMR	EPA 3550B
Benzo(b)fluoranthene	EPA 8270E	ND	µg/Kg	U	20.0	100.0	--	02/26/2025	21:20	MDSL	02/24/2025	RMR	EPA 3550B
Benzo(k)fluoranthene	EPA 8270E	ND	µg/Kg	U	20.0	100.0	--	02/26/2025	21:20	MDSL	02/24/2025	RMR	EPA 3550B
Benzo(g,h,i)perylene	EPA 8270E	ND	µg/Kg	U	20.0	100.0	--	02/26/2025	21:20	MDSL	02/24/2025	RMR	EPA 3550B
Butyl benzyl phthalate	EPA 8270E	ND	µg/Kg	U	20.0	100.0	--	02/26/2025	21:20	MDSL	02/24/2025	RMR	EPA 3550B
Hexachlorobenzene	EPA 8270E	ND	µg/Kg	U	20.0	100.0	--	02/26/2025	21:20	MDSL	02/24/2025	RMR	EPA 3550B
Hexachlorocyclopentadiene	EPA 8270E	ND	µg/Kg	U	50.0	250.0	--	02/26/2025	21:20	MDSL	02/24/2025	RMR	EPA 3550B
Fluoranthene	EPA 8270E	ND	µg/Kg	U	20.0	100.0	--	02/26/2025	21:20	MDSL	02/24/2025	RMR	EPA 3550B
Chrysene	EPA 8270E	ND	µg/Kg	U	20.0	100.0	--	02/26/2025	21:20	MDSL	02/24/2025	RMR	EPA 3550B
Di-n-octyl phthalate	EPA 8270E	ND	µg/Kg	U	20.0	100.0	--	02/26/2025	21:20	MDSL	02/24/2025	RMR	EPA 3550B
Dibenzo(a,h)anthracene	EPA 8270E	ND	µg/Kg	U	20.0	100.0	--	02/26/2025	21:20	MLSL	02/24/2025	RMR	EPA 3550B
Diethyl phthalate	EPA 8270E	ND	µg/Kg	U	20.0	100.0	--	02/26/2025	21:20	MDSL	02/24/2025	RMR	EPA 3550B
Naphthalene	EPA 8270E	ND	µg/Kg	U	10.0	100.0	--	02/26/2025	21:20	MDSL	02/24/2025	RMR	EPA 3550B

To: CMA ARCHITECTS & ENGINEERS LLP
P.O. BOX 11490
SAN JUAN PR 00922

Attn: ENG. PEDRO JANER
Source: **LOT 141-01 B-4 @ 0'-4'**
LOT 141-01 BAYAMON & TOA ALTA, PR

Project Name: EQB
Facility: LOT 141-01 BAYAMON & TOA ALTA
Description: SOIL - Grab
Client Ref. #: N/A

Laboratory Test Report

This report shall not be reproduced, except in full, without the written consent of Environmental Quality Laboratories, Inc.

Sample Number:	**4142414**	Collected Date & Time:	**02/13/2025** 09:57	Date of Report:	03/12/2025
Work Order:	257-01-75	Received Date & Time:	02/13/2025 14:10	Collected By:	GFLORES - EQLAB045
Delivery Slip:	2025-01797	Temperature at Arrival:	2.0 °C	Eqlab Rep.:	ELAZARO
Folder Number:	368480			Proposal Number:	31723 - 4

Remarks:

					Limits			Analysis			Prep Method		
Parameter	Method	Results	Units	DQ	MDL	MRL	MCL	Date	Time	By	Date	By	Method
Pentachlorophenol	EPA 8270E	ND	µg/Kg	U	60.0	300.0	--	02/26/2025	21:20	MDSL	02/24/2025	RMR	EPA 3550B
Phenanthrene	EPA 8270E	ND	µg/Kg	U	20.0	100.0	--	02/26/2025	21:20	MDSL	02/24/2025	RMR	EPA 3550B
Pyrene	EPA 8270E	ND	µg/Kg	U	20.0	100.0	--	02/26/2025	21:20	MDSL	02/24/2025	RMR	EPA 3550B
Indeno(1,2,3-cd)pyrene	EPA 8270E	ND	µg/Kg	U	20.0	100.0	--	02/26/2025	21:20	MDSL	02/24/2025	RMR	EPA 3550B
N-Nitrosodiphenylamine	EPA 8270E	ND	µg/Kg	U	20.0	100.0	--	02/26/2025	21:20	MDSL	02/24/2025	RMR	EPA 3550B
Di-n-butyl phthalate	EPA 8270E	ND	µg/Kg	U	20.0	100.0	--	02/26/2025	21:20	MDSL	02/24/2025	RMR	EPA 3550B
2-Methyl-4,6-dinitrophenol	EPA 8270E	ND	µg/Kg	U	95.0	500.0	--	02/26/2025	21:20	MDSL	02/24/2025	RMR	EPA 3550B
1,2-Dichlorobenzene	EPA 8270E	ND	µg/Kg	U	20.0	100.0	--	02/26/2025	21:20	MLSL	02/24/2025	RMR	EPA 3550B
1,3-Dichlorobenzene	EPA 8270E	ND	µg/Kg	U	20.0	100.0	--	02/26/2025	21:20	MDSL	02/24/2025	RMR	EPA 3550B
1,4-Dichlorobenzene	EPA 8270E	ND	µg/Kg	U	20.0	100.0	--	02/26/2025	21:20	MDSL	02/24/2025	RMR	EPA 3550B
Bis(2-chloroethyl) ether	EPA 8270E	ND	µg/Kg	U	20.0	100.0	--	02/26/2025	21:20	MDSL	02/24/2025	RMR	EPA 3550B
Bis(2-chloroethoxy)methane	EPA 8270E	ND	µg/Kg	U	20.0	100.0	--	02/26/2025	21:20	MDSL	02/24/2025	RMR	EPA 3550B
Di(2-ethylhexyl)phthalate	EPA 8270E	ND	µg/Kg	U	20.0	100.0	--	02/26/2025	21:20	MDSL	02/24/2025	RMR	EPA 3550B
4-Chloro-3-methylphenol	EPA 8270E	ND	µg/Kg	U	20.0	100.0	--	02/26/2025	21:20	MDSL	02/24/2025	RMR	EPA 3550B
Benzo[a]pyrene	EPA 8270E	ND	µg/Kg	U	15.0	100.0	--	02/26/2025	21:20	MDSL	02/24/2025	RMR	EPA 3550B

To: CMA ARCHITECTS & ENGINEERS LLP
P.O. BOX 11490
SAN JUAN PR 00922

Attn: ENG. PEDRO JANER
Source: **LOT 141-01 B-4 @ 0'-4'**
LOT 141-01 BAYAMON & TOA ALTA, PR

Project Name: EQB
Facility: LOT 141-01 BAYAMON & TOA ALTA
Description: SOIL - Grab
Client Ref. #: N/A

Laboratory Test Report

This report shall not be reproduced, except in full, without the written consent of Environmental Quality Laboratories, Inc.

Sample Number:	**4142414**	Collected Date & Time:	**02/13/2025** 09:57	Date of Report:	03/12/2025
Work Order:	257-01-75	Received Date & Time:	02/13/2025 14:10	Collected By:	GFLORES - EQLAB045
Delivery Slip:	2025-01797	Temperature at Arrival:	2.0 °C	Eqlab Rep.:	ELAZARO
Folder Number:	368480			Proposal Number:	31723 - 4

Remarks:

					Limits			Analysis			Prep Method		
Parameter	Method	Results	Units	DQ	MDL	MRL	MCL	Date	Time	By	Date	By	Method
Dimethyl phthalate	EPA 8270E	ND	µg/Kg	U	20.0	100.0	--	02/26/2025	21:20	MDSL	02/24/2025	RMR	EPA 3550B
3,3-Dichlorobenzidine	EPA 8270E	ND	µg/Kg	U	30.0	150.0	--	02/26/2025	21:20	MDSL	02/24/2025	RMR	EPA 3550B
Fluorene	EPA 8270E	ND	µg/Kg	U	20.0	100.0	--	02/26/2025	21:20	MDSL	02/24/2025	RMR	EPA 3550B
Hexachlorobutadiene	EPA 8270E	ND	µg/Kg	U	20.0	100.0	--	02/26/2025	21:20	MDSL	02/24/2025	RMR	EPA 3550B
Benzo(a)anthracene	EPA 8270E	ND	µg/Kg	U	20.0	100.0	--	02/26/2025	21:20	MLSL	02/24/2025	RMR	EPA 3550B

SONIA PICHARDO RODRIGUEZ Químico Licenciado Estado Libre Asociado de Puerto Rico LICENCIA NUM. 4338

Certified by: Laboratory Director

ND = Not Detected MCL = Maximum Contaminant Level BDL = Below Detection Limit DNI = Does Not Ignite MDL = Minimum Detection Limit N/A = Not Applicable
MO = Monitoring Only MRL = Minimum Reporting Level PTRL = Pattern Recognition Level. All results are calculated on a wet weight basis unless otherwise stated. All results relate only to this sample.
+ = Parameter is not accredited under EQLab's NELAP Certification

To: CMA ARCHITECTS & ENGINEERS LLP
P.O. BOX 11490
SAN JUAN PR 00922

Attn: ENG. PEDRO JANER
Source: **LOT 141-01 B-4 @ 4'-8'**
LOT 141-01 BAYAMON & TOA ALTA, PR

Project Name: EQB
Facility: LOT 141-01 BAYAMON & TOA ALTA
Description: SOIL - Grab
Client Ref. #: N/A

eqlab ENVIRONMENTAL QUALITY LABORATORIES, INC.

Laboratory Test Report

This report shall not be reproduced, except in full, without the written consent of Environmental Quality Laboratories, Inc.

Sample Number:	**4142415**	Collected Date & Time:	**02/13/2025** 10:06	Date of Report:	03/12/2025
Work Order:	257-01-75	Received Date & Time:	02/13/2025 14:10	Collected By:	GFLORES - EQLAB045
Delivery Slip:	2025-01797	Temperature at Arrival:	2.0 °C	Eqlab Rep.:	ELAZARO
Folder Number:	368480			Proposal Number:	31723 - 4

Remarks:

	Parameter	Method	Results	Units	DQ	Limits MDL	Limits MRL	Limits MCL	Analysis Date	Analysis Time	Analysis By	Prep Method Date	Prep Method By	Prep Method
	Cyanide - Total	EPA 9013/9012A	BDL	mg/Kg	U	0.30	1.00	--	02/21/2025	15:38	GVM	02/20/2025	GVM	Distillation
+	Mercury - Total	EPA 7471A	BDL	mg/Kg	D,U	0.040	0.200	--	02/21/2025	11:20	SNA	02/19/2025	--	Method Digestion
+	TPH as DRO/ORO (C10-C38)	EPA 8015B	ND	mg/Kg	U	10.0	10.0	--	02/25/2025	04:57	RMR	02/20/2025	RMR	EPA 3550B
	TPH as GRO (C6-C10)	EPA 8015B	ND	µg/Kg	U	100.0	250.0	--	02/25/2025	00:07	MLSL	02/14/2025	--	EPA 5035A
	Aluminum - Total	EPA 6010D	52450	mg/Kg	D	37.5	62.5	--	03/07/2025	17:58	MSSC	02/19/2025	--	SW846-3050B
	Barium -Total	EPA 6010D	57.4	mg/Kg	D	12.50	125.00	--	03/07/2025	17:58	MSSC	02/19/2025	--	SW846-3050B
	Beryllium - Total	EPA 6010D	BDL	mg/Kg	D,U	0.25	1.25	--	03/07/2025	17:58	MSSC	02/19/2025	--	SW846-3050B
	Boron - Total	EPA 6010D	280	mg/Kg	D	25.0	125.0	--	03/07/2025	17:58	MSSC	02/19/2025	--	SW846-3050B
	Cadmium - Total	EPA 6010D	3.88	mg/Kg	D	0.63	1.25	--	03/07/2025	17:58	MSSC	02/19/2025	--	SW846-3050B
	Calcium - Total	EPA 6010D	3811	mg/Kg	D	625.0	6250.0	--	03/07/2025	17:58	MSSC	02/19/2025	--	SW846-3050B
	Chromium - Total	EPA 6010D	99.3	mg/Kg	D	11.25	125.00	--	03/07/2025	17:58	MSSC	02/19/2025	--	SW846-3050B
	Cobalt - Total	EPA 6010D	20.8	mg/Kg	D	7.50	125.00	--	03/07/2025	17:58	MSSC	02/19/2025	--	SW846-3050B
	Copper - Total	EPA 6010D	84.1	mg/Kg	D	7.50	62.50	--	03/07/2025	17:58	MSSC	02/19/2025	--	SW846-3050B
	Iron - Total	EPA 6010D	46238	mg/Kg	D	25.0	62.5	--	03/07/2025	17:58	MSSC	02/19/2025	--	SW846-3050B
	Lead - Total	EPA 6010D	BDL	mg/Kg	D,U	18.75	125.00	--	03/07/2025	17:58	MSSC	02/19/2025	--	SW846-3050B

ND = Not Detected MCL = Maximum Contaminant Level BDL = Below Detection Limit DNI = Does Not Ignite MDL = Minimum Detection Limit N/A = Not Applicable
MO = Monitoring Only MRL = Minimum Reporting Level PTRL = Pattern Recognition Level. All results are calculated on a wet weight basis unless otherwise stated. All results relate only to this sample.
+ = Parameter is not accredited under EQLab's NELAP Certification

To: CMA ARCHITECTS & ENGINEERS LLP
P.O. BOX 11490
SAN JUAN PR 00922

Attn: ENG. PEDRO JANER
Source: **LOT 141-01 B-4 @ 4'-8'**
LOT 141-01 BAYAMON & TOA ALTA, PR

Project Name: EQB
Facility: LOT 141-01 BAYAMON & TOA ALTA
Description: SOIL - Grab
Client Ref. #: N/A

Laboratory Test Report

This report shall not be reproduced, except in full, without the written consent of Environmental Quality Laboratories, Inc.

Sample Number:	**4142415**	Collected Date & Time:	**02/13/2025** 10:06	Date of Report:	03/12/2025
Work Order:	257-01-75	Received Date & Time:	02/13/2025 14:10	Collected By:	GFLORES - EQLAB045
Delivery Slip:	2025-01797	Temperature at Arrival:	2.0 °C	Eqlab Rep.:	ELAZARO
Folder Number:	368480			Proposal Number:	31723 - 4

Remarks:

	Parameter	Method	Results	Units	DQ	Limits MDL	Limits MRL	Limits MCL	Analysis Date	Analysis Time	Analysis By	Prep Method Date	Prep Method By	Prep Method Method
	Magnesium - Total	EPA 6010D	7916	mg/Kg	D	250.0	2500.0	--	03/07/2025	17:58	MSSC	02/19/2025	--	SW846-3050B
	Manganese - Total	EPA 6010D	1243	mg/Kg	D	6.25	125.00	--	03/07/2025	17:58	MSSC	02/19/2025	--	SW846-3050B
	Nickel - Total	EPA 6010D	39.3	mg/Kg	D	6.25	31.25	--	03/07/2025	17:58	MSSC	02/19/2025	--	SW846-3050B
	Potassium - Total	EPA 6010D	369	mg/Kg	D	250.0	1250.0	--	03/07/2025	17:58	MSSC	02/19/2025	--	SW846-3050B
	Selenium - Total	EPA 6010D	BDL	mg/Kg	D,U	37.50	125.00	--	03/07/2025	17:58	MSSC	02/19/2025	--	SW846-3050B
	Silver - Total	EPA 6010D	BDL	mg/Kg	D,U	6.25	12.50	--	03/07/2025	17:58	MSSC	02/19/2025	--	SW846-3050B
	Sodium - Total	EPA 6010D	BDL	mg/Kg	D,U	625.0	2500.0	--	03/07/2025	17:58	MSSC	02/19/2025	--	SW846-3050B
	Thallium - Total	EPA 6010D	BDL	mg/Kg	D,U	75.0	125.0	--	03/07/2025	17:58	MSSC	02/19/2025	--	SW846-3050B
+	Silica - Total	EPA 6010D	BDL	mg/Kg	D,U	375.0	2500.0	--	03/07/2025	17:58	MSSC	02/19/2025	--	SW846-3050B
+	Silicon - Total	EPA 6010D	BDL	mg/Kg	D,U	375.0	2500.0	--	03/07/2025	17:58	MSSC	02/19/2025	--	SW846-3050B
	Strontium - Total	EPA 6010D	29.6	mg/Kg	D	10.00	125.00	--	03/07/2025	17:58	MSSC	02/19/2025	--	SW846-3050B
	Arsenic - Total	EPA 6010D	BDL	mg/Kg	D,U	12.50	125.00	--	03/07/2025	17:58	MSSC	02/19/2025	--	SW846-3050B
	Antimony - Total	EPA 6010D	BDL	mg/Kg	D,U	12.50	125.00	--	03/07/2025	17:58	MSSC	02/19/2025	--	SW846-3050B
	Vanadium - Total	EPA 6010D	184	mg/Kg	D	10.00	125.00	--	03/07/2025	17:58	MSSC	02/19/2025	--	SW846-3050B
	Zinc - Total	EPA 6010D	36.3	mg/Kg	D	25.00	312.50	--	03/07/2025	17:58	MSSC	02/19/2025	--	SW846-3050B

To: CMA ARCHITECTS & ENGINEERS LLP
P.O. BOX 11490
SAN JUAN PR 00922

Attn: ENG. PEDRO JANER
Source: **LOT 141-01 B-4 @ 4'-8'**
LOT 141-01 BAYAMON & TOA ALTA, PR

Project Name: EQB
Facility: LOT 141-01 BAYAMON & TOA ALTA
Description: SOIL - Grab
Client Ref. #: N/A

Laboratory Test Report

This report shall not be reproduced, except in full, without the written consent of Environmental Quality Laboratories, Inc.

Sample Number:	**4142415**	Collected Date & Time:	**02/13/2025** 10:06	Date of Report:	03/12/2025
Work Order:	257-01-75	Received Date & Time:	02/13/2025 14:10	Collected By:	GFLORES - EQLAB045
Delivery Slip:	2025-01797	Temperature at Arrival:	2.0 °C	Eqlab Rep.:	ELAZARO
Folder Number:	368480			Proposal Number:	31723 - 4

Remarks:

	Parameter	Method	Results	Units	DQ	Limits MDL	Limits MRL	Limits MCL	Analysis Date	Analysis Time	Analysis By	Prep Method Date	Prep Method By	Prep Method Method
+	Aroclor 1016	EPA 8082A	ND	mg/Kg	U	0.00142	0.03500	--	03/05/2025	03:57	JSSM	02/25/2025	--	EPA 3550B
+	Aroclor 1221	EPA 8082A	ND	mg/Kg	U	0.00911	0.35000	--	03/05/2025	03:57	JSSM	02/25/2025	--	EPA 3550B
+	Aroclor 1232	EPA 8082A	ND	mg/Kg	U	0.00162	0.03500	--	03/05/2025	03:57	JSSM	02/25/2025	--	EPA 3550B
+	Aroclor 1242	EPA 8082A	ND	mg/Kg	U	0.00187	0.03500	--	03/05/2025	03:57	JSSM	02/25/2025	--	EPA 3550B
+	Aroclor 1248	EPA 8082A	ND	mg/Kg	U	0.00468	0.03500	--	03/05/2025	03:57	JSSM	02/25/2025	--	EPA 3550B
+	Aroclor 1254	EPA 8082A	ND	mg/Kg	U	0.00267	0.03500	--	03/05/2025	03:57	JSSM	02/25/2025	--	EPA 3550B
+	Aroclor 1260	EPA 8082A	ND	mg/Kg	U	0.00144	0.03500	--	03/05/2025	03:57	JSSM	02/25/2025	--	EPA 3550B
	4,4-DDD	EPA 8081B	ND	µg/Kg	U	0.650	2.000	--	03/05/2025	17:21	JSSM	02/25/2025	--	EPA 3550B
	4,4-DDE	EPA 8081B	ND	µg/Kg	U	0.850	2.000	--	03/05/2025	17:21	JSSM	02/25/2025	--	EPA 3550B
	4,4-DDT	EPA 8081B	ND	µg/Kg	U	0.650	2.000	--	03/05/2025	17:21	JSSM	02/25/2025	--	EPA 3550B
	Aldrin	EPA 8081B	ND	µg/Kg	U	0.700	2.000	--	03/05/2025	17:21	JSSM	02/25/2025	--	EPA 3550B
	Alpha-BHC	EPA 8081B	ND	µg/Kg	U	0.850	2.000	--	03/05/2025	17:21	JSSM	02/25/2025	--	EPA 3550B
	Alpha-Chlordane	EPA 8081B	ND	µg/Kg	U	1.100	3.200	--	03/05/2025	17:21	JSSM	02/25/2025	--	EPA 3550B
	Beta - BHC	EPA 8081B	ND	µg/Kg	U	1.200	2.000	--	03/05/2025	17:21	JSSM	02/25/2025	--	EPA 3550B
	Delta-BHC	EPA 8081B	ND	µg/Kg	U	0.750	2.000	--	03/05/2025	17:21	JSSM	02/25/2025	--	EPA 3550B

ND = Not Detected MCL = Maximum Contaminant Level BDL = Below Detection Limit DNI = Does Not Ignite MDL = Minimum Detection Limit N/A = Not Applicable
MO = Monitoring Only MRL = Minimum Reporting Level PTRL = Pattern Recognition Level. All results are calculated on a wet weight basis unless otherwise stated. All results relate only to this sample.
+ = Parameter is not accredited under EQLab's NELAP Certification

The results presented herein meet all NELAC requirements.
Refer to eqlab certification number E87783 at www.eqlab.com.

ENVIRONMENTAL QUALITY LABORATORIES, INC.
60 E STREET, MINILLAS INDUSTRIAL PARK, BAYAMON, PR 00959
PO BOX 11458 SANTURCE, PR 00910-1458 TEL. (787) 288-6420 FAX (787) 288-6465 www.eqlab.com

PRDOH Certified
EPA ID PR00014

To: CMA ARCHITECTS & ENGINEERS LLP
P.O. BOX 11490
SAN JUAN PR 00922

Attn: ENG. PEDRO JANER
Source: **LOT 141-01 B-4 @ 4'-8'**
LOT 141-01 BAYAMON & TOA ALTA, PR

Project Name: EQB
Facility: LOT 141-01 BAYAMON & TOA ALTA
Description: SOIL - Grab
Client Ref. #: N/A

eqlab ENVIRONMENTAL QUALITY LABORATORIES, INC.

Laboratory Test Report

This report shall not be reproduced, except in full, without the written consent of Environmental Quality Laboratories, Inc.

Sample Number:	**4142415**	Collected Date & Time:	**02/13/2025** 10:06	Date of Report:	03/12/2025
Work Order:	257-01-75	Received Date & Time:	02/13/2025 14:10	Collected By:	GFLORES - EQLAB045
Delivery Slip:	2025-01797	Temperature at Arrival:	2.0 °C	Eqlab Rep.:	ELAZARO
Folder Number:	368480			Proposal Number:	31723 - 4

Remarks:

					Limits			Analysis			Prep Method		
	Parameter	Method	Results	Units	DQ	MDL	MRL	MCL	Date	Time	By	Date	By	Method
	Dieldrin	EPA 8081B	ND	µg/Kg	U	0.750	2.000	--	03/05/2025	17:21	JSSM	02/25/2025	--	EPA 3550B
	Endosulfan I	EPA 8081B	ND	µg/Kg	U	1.200	2.000	--	03/05/2025	17:21	JSSM	02/25/2025	--	EPA 3550B
	Endosulfan II	EPA 8081B	ND	µg/Kg	U	0.700	2.000	--	03/05/2025	17:21	JSSM	02/25/2025	--	EPA 3550B
	Endosulfan sulfate	EPA 8081B	ND	µg/Kg	U	1.500	2.000	--	03/05/2025	17:21	JSSM	02/25/2025	--	EPA 3550B
	Endrin	EPA 8081B	ND	µg/Kg	U	1.800	2.000	--	03/05/2025	17:21	JSSM	02/25/2025	--	EPA 3550B
	Endrin aldehyde	EPA 8081B	ND	µg/Kg	U	0.700	2.000	--	03/05/2025	17:21	JSSM	02/25/2025	--	EPA 3550B
	Gamma - BHC	EPA 8081B	ND	µg/Kg	U	0.450	2.000	--	03/05/2025	17:21	JSSM	02/25/2025	--	EPA 3550B
	Gamma-Chlordane	EPA 8081B	ND	µg/Kg	U	1.200	3.200	--	03/05/2025	17:21	JSSM	02/25/2025	--	EPA 3550B
	Heptachlor	EPA 8081B	ND	µg/Kg	U	0.900	2.000	--	03/05/2025	17:21	JSSM	02/25/2025	--	EPA 3550B
	Heptachlor epoxide	EPA 8081B	ND	µg/Kg	U	0.700	2.000	--	03/05/2025	17:21	JSSM	02/25/2025	--	EPA 3550B
+	Hexachlorocyclopentadiene	EPA 8081B	ND	µg/Kg	U	3.000	20.000	--	03/05/2025	17:21	JSSM	02/25/2025	--	EPA 3550B
	Methoxychlor	EPA 8081B	ND	µg/Kg	U	1.100	3.200	--	03/05/2025	17:21	JSSM	02/25/2025	--	EPA 3550B
	Toxaphene	EPA 8081B	ND	µg/Kg	U	18.000	20.000	--	03/05/2025	16:28	JSSM	02/25/2025	--	EPA 3550B
	Acetone	EPA 8260D	ND	µg/Kg	U	12.0	15.0	--	02/22/2025	10:59	EMRO	02/21/2025	--	EPA 5035A
	Benzene	EPA 8260D	ND	µg/Kg	U	2.0	3.0	--	02/22/2025	10:59	EMRO	02/21/2025	--	EPA 5035A

ND= Not Detected MCL= Maximum Contaminant Level BDL = Below Detection Limit DNI = Does Not Ignite MDL= Minimum Detection Limit N/A= Not Applicable
MO= Monitoring Only MRL= Minimum Reporting Level PTRL= Pattern Recognition Level. All results are calculated on a wet weight basis unless otherwise stated. All results relate only to this sample
+= Parameter is not accredited under EQLab's NELAP Certification

To: CMA ARCHITECTS & ENGINEERS LLP
P.O. BOX 11490
SAN JUAN PR 00922

Attn: ENG. PEDRO JANER
Source: **LOT 141-01 B-4 @ 4'-8'**
LOT 141-01 BAYAMON & TOA ALTA, PR

Project Name: EQB
Facility: LOT 141-01 BAYAMON & TOA ALTA
Description: SOIL - Grab
Client Ref. #: N/A

Laboratory Test Report

This report shall not be reproduced, except in full, without the written consent of Environmental Quality Laboratories, Inc.

Sample Number:	**4142415**	Collected Date & Time:	**02/13/2025** 10:06	Date of Report:	03/12/2025
Work Order:	257-01-75	Received Date & Time:	02/13/2025 14:10	Collected By:	GFLORES - EQLAB045
Delivery Slip:	2025-01797	Temperature at Arrival:	2.0 °C	Eqlab Rep.:	ELAZARO
Folder Number:	368480			Proposal Number:	31723 - 4

Remarks:

					Limits			Analysis			Prep Method		
Parameter	Method	Results	Units	DQ	MDL	MRL	MCL	Date	Time	By	Date	By	Method
Bromodichloromethane	EPA 8260D	ND	µg/Kg	U	2.0	3.0	--	02/22/2025	10:59	EMRO	02/21/2025	--	EPA 5035A
Bromoform	EPA 8260D	ND	µg/Kg	U	2.0	3.0	--	02/22/2025	10:59	EMRO	02/21/2025	--	EPA 5035A
Bromomethane	EPA 8260D	ND	µg/Kg	U	2.0	3.0	--	02/22/2025	10:59	EMRO	02/21/2025	--	EPA 5035A
2-Butanone	EPA 8260D	ND	µg/Kg	U	11.0	15.0	--	02/22/2025	10:59	EMRO	02/21/2025	--	EPA 5035A
Carbon disulfide	EPA 8260D	ND	µg/Kg	U	12.0	15.0	--	02/22/2025	10:59	EMRO	02/21/2025	--	EPA 5035A
Carbon tetrachloride	EPA 8260D	ND	µg/Kg	U	2.0	3.0	--	02/22/2025	10:59	EMRO	02/21/2025	--	EPA 5035A
Chlorobenzene	EPA 8260D	ND	µg/Kg	U	2.0	3.0	--	02/22/2025	10:59	EMRO	02/21/2025	--	EPA 5035A
Chloroethane	EPA 8260D	ND	µg/Kg	U	2.0	3.0	--	02/22/2025	10:59	EMRO	02/21/2025	--	EPA 5035A
Chloroform	EPA 8260D	ND	µg/Kg	U	2.0	3.0	--	02/22/2025	10:59	EMRO	02/21/2025	--	EPA 5035A
Chloromethane	EPA 8260D	ND	µg/Kg	U	2.0	3.0	--	02/22/2025	10:59	EMRO	02/21/2025	--	EPA 5035A
Dibromochloromethane	EPA 8260D	ND	µg/Kg	U	2.0	3.0	--	02/22/2025	10:59	EMRO	02/21/2025	--	EPA 5035A
1,1-Dichloroethane	EPA 8260D	ND	µg/Kg	U	2.0	3.0	--	02/22/2025	10:59	EMRO	02/21/2025	--	EPA 5035A
1,1-Dichloroethene	EPA 8260D	ND	µg/Kg	U	2.0	3.0	--	02/22/2025	10:59	EMRO	02/21/2025	--	EPA 5035A
1,2-Dichloroethane	EPA 8260D	ND	µg/Kg	U	2.0	3.0	--	02/22/2025	10:59	EMRO	02/21/2025	--	EPA 5035A
1,2-Dichloropropane	EPA 8260D	ND	µg/Kg	U	2.0	3.0	--	02/22/2025	10:59	EMRO	02/21/2025	--	EPA 5035A

To: CMA ARCHITECTS & ENGINEERS LLP
P.O. BOX 11490
SAN JUAN PR 00922

Attn: ENG. PEDRO JANER
Source: **LOT 141-01 B-4 @ 4'-8'**
LOT 141-01 BAYAMON & TOA ALTA, PR

Project Name: EQB
Facility: LOT 141-01 BAYAMON & TOA ALTA
Description: SOIL - Grab
Client Ref. #: N/A

eqlab ENVIRONMENTAL QUALITY LABORATORIES, INC.

Laboratory Test Report

This report shall not be reproduced, except in full, without the written consent of Environmental Quality Laboratories, Inc.

Sample Number:	**4142415**	Collected Date & Time:	**02/13/2025** 10:06	Date of Report:	03/12/2025
Work Order:	257-01-75	Received Date & Time:	02/13/2025 14:10	Collected By:	GFLORES - EQLAB045
Delivery Slip:	2025-01797	Temperature at Arrival:	2.0 °C	Eqlab Rep.:	ELAZARO
Folder Number:	368480			Proposal Number:	31723 - 4

Remarks:

Parameter	Method	Results	Units	DQ	Limits MDL	Limits MRL	Limits MCL	Analysis Date	Analysis Time	Analysis By	Prep Method Date	Prep Method By	Prep Method Method
cis-1,3-Dichloropropene	EPA 8260D	ND	µg/Kg	U	2.0	3.0	--	02/22/2025	10:59	EMRO	02/21/2025	--	EPA 5035A
trans-1,3-Dichloropropene	EPA 8260D	ND	µg/Kg	U	1.2	3.0	--	02/22/2025	10:59	EMRO	02/21/2025	--	EPA 5035A
Ethylbenzene	EPA 8260D	ND	µg/Kg	U	2.0	3.0	--	02/22/2025	10:59	EMRO	02/21/2025	--	EPA 5035A
2-Hexanone	EPA 8260D	ND	µg/Kg	U	12.0	15.0	--	02/22/2025	10:59	EMRO	02/21/2025	--	EPA 5035A
Dichloromethane	EPA 8260D	ND	µg/Kg	U	2.0	3.0	--	02/22/2025	10:59	EMRO	02/21/2025	--	EPA 5035A
4-Methyl-2-pentanone	EPA 8260D	ND	µg/Kg	U	12.0	15.0	--	02/22/2025	10:59	EMRO	02/21/2025	--	EPA 5035A
Styrene	EPA 8260D	ND	µg/Kg	U	2.0	3.0	--	02/22/2025	10:59	EMRO	02/21/2025	--	EPA 5035A
1,1,1-Trichloroethane	EPA 8260D	ND	µg/Kg	U	2.0	3.0	--	02/22/2025	10:59	EMRO	02/21/2025	--	EPA 5035A
1,1,2-Trichloroethane	EPA 8260D	ND	µg/Kg	U	2.0	3.0	--	02/22/2025	10:59	EMRO	02/21/2025	--	EPA 5035A
1,1,1,2-Tetrachloroethane	EPA 8260D	ND	µg/Kg	U	2.0	3.0	--	02/22/2025	10:59	EMRO	02/21/2025	--	EPA 5035A
Tetrachloroethene	EPA 8260D	ND	µg/Kg	U	2.0	3.0	--	02/22/2025	10:59	EMRO	02/21/2025	--	EPA 5035A
Toluene	EPA 8260D	ND	µg/Kg	U	2.0	3.0	--	02/22/2025	10:59	EMRO	02/21/2025	--	EPA 5035A
Trichloroethene	EPA 8260D	ND	µg/Kg	U	2.0	3.0	--	02/22/2025	10:59	EMRO	02/21/2025	--	EPA 5035A
Vinyl chloride	EPA 8260D	ND	µg/Kg	U	2.0	3.0	--	02/22/2025	10:59	EMRO	02/21/2025	--	EPA 5035A
m,p-Xylene	EPA 8260D	ND	µg/Kg	U	4.0	6.0	--	02/22/2025	10:59	EMRO	02/21/2025	--	EPA 5035A

ND= Not Detected MCL= Maximum Contaminant Level BDL = Below Detection Limit DNI = Does Not Ignite MDL= Minimum Detection Limit N/A= Not Applicable
MO= Monitoring Only MRL= Minimum Reporting Level PTRL = Pattern Recognition Level. All results are calculated on a wet weight basis unless otherwise stated. All results relate only to this sample.
+= Parameter is not accredited under EQLab's NELAP Certification

To: CMA ARCHITECTS & ENGINEERS LLP
P.O. BOX 11490
SAN JUAN PR 00922

Attn: ENG. PEDRO JANER
Source: **LOT 141-01 B-4 @ 4'-8'**
LOT 141-01 BAYAMON & TOA ALTA, PR

Project Name: EQB
Facility: LOT 141-01 BAYAMON & TOA ALTA
Description: SOIL - Grab
Client Ref. #: N/A

Laboratory Test Report

This report shall not be reproduced, except in full, without the written consent of Environmental Quality Laboratories, Inc.

Sample Number:	**4142415**	Collected Date & Time:	**02/13/2025** 10:06	Date of Report:	03/12/2025
Work Order:	257-01-75	Received Date & Time:	02/13/2025 14:10	Collected By:	GFLORES - EQLAB045
Delivery Slip:	2025-01797	Temperature at Arrival:	2.0 °C	Eqlab Rep.:	ELAZARO
Folder Number:	368480			Proposal Number:	31723 - 4

Remarks:

Parameter	Method	Results	Units	DQ	Limits MDL	Limits MRL	Limits MCL	Analysis Date	Analysis Time	Analysis By	Prep Method Date	Prep Method By	Prep Method
o-Xylene	EPA 8260D	ND	µg/Kg	U	2.3	3.0	--	02/22/2025	10:59	EMRO	02/21/2025	--	EPA 5035A
cis-1,2-Dichloroethene	EPA 8260D	ND	µg/Kg	U	2.0	3.0	--	02/22/2025	10:59	EMRO	02/21/2025	--	EPA 5035A
trans-1,2-Dichloroethene	EPA 8260D	ND	µg/Kg	U	2.0	3.0	--	02/22/2025	10:59	EMRO	02/21/2025	--	EPA 5035A
Bromochloromethane	EPA 8260D	ND	µg/Kg	U	2.0	3.0	--	02/22/2025	10:59	EMRO	02/21/2025	--	EPA 5035A
1,2-Dibromoethane	EPA 8260D	ND	µg/Kg	U	2.0	3.0	--	02/22/2025	10:59	EMRO	02/21/2025	--	EPA 5035A
1,2-Dibromo-3-chloropropane	EPA 8260D	ND	µg/Kg	U	2.0	3.0	--	02/22/2025	10:59	EMRO	02/21/2025	--	EPA 5035A
o-Dichlorobenzene	EPA 8260D	ND	µg/Kg	U	2.0	3.0	--	02/22/2025	10:59	EMRO	02/21/2025	--	EPA 5035A
1,3-Dichlorobenzene	EPA 8260D	ND	µg/Kg	U	2.0	3.0	--	02/22/2025	10:59	EMRO	02/21/2025	--	EPA 5035A
1,4-Dichlorobenzene	EPA 8260D	ND	µg/Kg	U	2.0	3.0	--	02/22/2025	10:59	EMRO	02/21/2025	--	EPA 5035A
1,2,4-Trichlorobenzene	EPA 8260D	ND	µg/Kg	U	2.0	3.0	--	02/22/2025	10:59	EMRO	02/21/2025	--	EPA 5035A
1,1,2,2-Tetrachloroethane	EPA 8260D	ND	µg/Kg	U	2.0	3.0	--	02/22/2025	10:59	EMRO	02/21/2025	--	EPA 5035A
Phenol	EPA 8270E	ND	µg/Kg	U	25.0	125.0	--	02/26/2025	21:48	MDSL	02/24/2025	RMR	EPA 3550B
2-Chlorophenol	EPA 8270E	ND	µg/Kg	U	20.0	100.0	--	02/26/2025	21:48	MDSL	02/24/2025	RMR	EPA 3550B
N-Nitrosodi-n-propylamine	EPA 8270E	ND	µg/Kg	U	20.0	100.0	--	02/26/2025	21:48	MDSL	02/24/2025	RMR	EPA 3550B
Hexachloroethane	EPA 8270E	ND	µg/Kg	U	20.0	100.0	--	02/26/2025	21:48	MDSL	02/24/2025	RMR	EPA 3550B

ND= Not Detected MCL= Maximum Contaminant Level BDL = Below Detection Limit DNI = Does Not Ignite MDL = Minimum Detection Limit N/A= Not Applicable
MO= Monitoring Only MRL= Minimum Reporting Level PTRL = Pattern Recognition Level. All results are calculated on a wet weight basis unless otherwise stated. All results relate only to this sample.
+ = Parameter is not accredited under EQLab's NELAP Certification

To: CMA ARCHITECTS & ENGINEERS LLP
P.O. BOX 11490
SAN JUAN PR 00922

Attn: ENG. PEDRO JANER
Source: **LOT 141-01 B-4 @ 4'-8'**
LOT 141-01 BAYAMON & TOA ALTA, PR

Project Name: EQB
Facility: LOT 141-01 BAYAMON & TOA ALTA
Description: SOIL - Grab
Client Ref. #: N/A

Laboratory Test Report

This report shall not be reproduced, except in full, without the written consent of Environmental Quality Laboratories, Inc.

Sample Number:	**4142415**	Collected Date & Time:	**02/13/2025** 10:06	Date of Report:	03/12/2025
Work Order:	257-01-75	Received Date & Time:	02/13/2025 14:10	Collected By:	GFLORES - EQLAB045
Delivery Slip:	2025-01797	Temperature at Arrival:	2.0 °C	Eqlab Rep.:	ELAZARO
Folder Number:	368480			Proposal Number:	31723 - 4

Remarks:

Parameter	Method	Results	Units	DQ	Limits MDL	Limits MRL	Limits MCL	Analysis Date	Analysis Time	Analysis By	Prep Method Date	Prep Method By	Prep Method Method
Nitrobenzene	EPA 8270E	ND	µg/Kg	U	30.0	150.0	--	02/26/2025	21:48	MDSL	02/24/2025	RMR	EPA 3550B
Isophorone	EPA 8270E	ND	µg/Kg	U	20.0	100.0	--	02/26/2025	21:48	MDSL	02/24/2025	RMR	EPA 3550B
2-Nitrophenol	EPA 8270E	ND	µg/Kg	U	20.0	100.0	--	02/26/2025	21:48	MDSL	02/24/2025	RMR	EPA 3550B
2,4-Dimethylphenol	EPA 8270E	ND	µg/Kg	U	30.0	150.0	--	02/26/2025	21:48	MDSL	02/24/2025	RMR	EPA 3550B
2,4-Dinitrophenol	EPA 8270E	ND	µg/Kg	U	85.0	500.0	--	02/26/2025	21:48	MDSL	02/24/2025	RMR	EPA 3550B
2,4-Dichlorophenol	EPA 8270E	ND	µg/Kg	U	20.0	100.0	--	02/26/2025	21:48	MDSL	02/24/2025	RMR	EPA 3550B
2,6-Dinitrotoluene	EPA 8270E	ND	µg/Kg	U	20.0	100.0	--	02/26/2025	21:48	MDSL	02/24/2025	RMR	EPA 3550B
2,4-Dinitrotoluene	EPA 8270E	ND	µg/Kg	U	20.0	100.0	--	02/26/2025	21:48	MDSL	02/24/2025	RMR	EPA 3550B
2-Methylnaphthalene	EPA 8270E	ND	µg/Kg	U	20.0	100.0	--	02/26/2025	21:48	MDSL	02/24/2025	RMR	EPA 3550B
2,4,5-Trichlorophenol	EPA 8270E	ND	µg/Kg	U	20.0	100.0	--	02/26/2025	21:48	MDSL	02/24/2025	RMR	EPA 3550B
2,4,6-Trichlorophenol	EPA 8270E	ND	µg/Kg	U	20.0	100.0	--	02/26/2025	21:48	MDSL	02/24/2025	RMR	EPA 3550B
4-Nitrophenol	EPA 8270E	ND	µg/Kg	U	130.0	750.0	--	02/26/2025	21:48	MDSL	02/24/2025	RMR	EPA 3550B
4-Chlorophenyl phenyl ether	EPA 8270E	ND	µg/Kg	U	20.0	100.0	--	02/26/2025	21:48	MDSL	02/24/2025	RMR	EPA 3550B
4-Bromophenyl phenyl ether	EPA 8270E	ND	µg/Kg	U	20.0	100.0	--	02/26/2025	21:48	MDSL	02/24/2025	RMR	EPA 3550B
2-Chloronaphthalene	EPA 8270E	ND	µg/Kg	U	20.0	100.0	--	02/26/2025	21:48	MDSL	02/24/2025	RMR	EPA 3550B

To: CMA ARCHITECTS & ENGINEERS LLP
P.O. BOX 11490
SAN JUAN PR 00922

Attn: ENG. PEDRO JANER
Source: **LOT 141-01 B-4 @ 4'-8'**
LOT 141-01 BAYAMON & TOA ALTA, PR

Project Name: EQB
Facility: LOT 141-01 BAYAMON & TOA ALTA
Description: SOIL - Grab
Client Ref. #: N/A

Laboratory Test Report

This report shall not be reproduced, except in full, without the written consent of Environmental Quality Laboratories, Inc.

Sample Number:	**4142415**	Collected Date & Time:	**02/13/2025** 10:06	Date of Report:	03/12/2025
Work Order:	257-01-75	Received Date & Time:	02/13/2025 14:10	Collected By:	GFLORES - EQLAB045
Delivery Slip:	2025-01797	Temperature at Arrival:	2.0 °C	Eqlab Rep.:	ELAZARO
Folder Number:	368480			Proposal Number:	31723 - 4

Remarks:

					Limits			Analysis			Prep Method		
Parameter	Method	Results	Units	DQ	MDL	MRL	MCL	Date	Time	By	Date	By	Method
Acenaphthylene	EPA 8270E	ND	µg/Kg	U	20.0	100.0	--	02/26/2025	21:48	MDSL	02/24/2025	RMR	EPA 3550B
Acenaphthene	EPA 8270E	ND	µg/Kg	U	20.0	100.0	--	02/26/2025	21:48	MDSL	02/24/2025	RMR	EPA 3550B
Anthracene	EPA 8270E	ND	µg/Kg	U	20.0	100.0	--	02/26/2025	21:48	MDSL	02/24/2025	RMR	EPA 3550B
Benzo(b)fluoranthene	EPA 8270E	ND	µg/Kg	U	20.0	100.0	--	02/26/2025	21:48	MDSL	02/24/2025	RMR	EPA 3550B
Benzo(k)fluoranthene	EPA 8270E	ND	µg/Kg	U	20.0	100.0	--	02/26/2025	21:48	MDSL	02/24/2025	RMR	EPA 3550B
Benzo(g,h,i)perylene	EPA 8270E	ND	µg/Kg	U	20.0	100.0	--	02/26/2025	21:48	MDSL	02/24/2025	RMR	EPA 3550B
Butyl benzyl phthalate	EPA 8270E	ND	µg/Kg	U	20.0	100.0	--	02/26/2025	21:48	MDSL	02/24/2025	RMR	EPA 3550B
Hexachlorobenzene	EPA 8270E	ND	µg/Kg	U	20.0	100.0	--	02/26/2025	21:48	MDSL	02/24/2025	RMR	EPA 3550B
Hexachlorocyclopentadiene	EPA 8270E	ND	µg/Kg	U	50.0	250.0	--	02/26/2025	21:48	MDSL	02/24/2025	RMR	EPA 3550B
Fluoranthene	EPA 8270E	ND	µg/Kg	U	20.0	100.0	--	02/26/2025	21:48	MDSL	02/24/2025	RMR	EPA 3550B
Chrysene	EPA 8270E	ND	µg/Kg	U	20.0	100.0	--	02/26/2025	21:48	MDSL	02/24/2025	RMR	EPA 3550B
Di-n-octyl phthalate	EPA 8270E	ND	µg/Kg	U	20.0	100.0	--	02/26/2025	21:48	MDSL	02/24/2025	RMR	EPA 3550B
Dibenzo(a,h)anthracene	EPA 8270E	ND	µg/Kg	U	20.0	100.0	--	02/26/2025	21:48	MLSL	02/24/2025	RMR	EPA 3550B
Diethyl phthalate	EPA 8270E	ND	µg/Kg	U	20.0	100.0	--	02/26/2025	21:48	MDSL	02/24/2025	RMR	EPA 3550B
Naphthalene	EPA 8270E	ND	µg/Kg	U	10.0	100.0	--	02/26/2025	21:48	MDSL	02/24/2025	RMR	EPA 3550B

To: CMA ARCHITECTS & ENGINEERS LLP
P.O. BOX 11490
SAN JUAN PR 00922

Attn: ENG. PEDRO JANER
Source: **LOT 141-01 B-4 @ 4'-8'**
LOT 141-01 BAYAMON & TOA ALTA, PR

Project Name: EQB
Facility: LOT 141-01 BAYAMON & TOA ALTA
Description: SOIL - Grab
Client Ref. #: N/A

Laboratory Test Report

This report shall not be reproduced, except in full, without the written consent of Environmental Quality Laboratories, Inc.

Sample Number:	**4142415**	Collected Date & Time:	**02/13/2025** 10:06	Date of Report:	03/12/2025
Work Order:	257-01-75	Received Date & Time:	02/13/2025 14:10	Collected By:	GFLORES - EQLAB045
Delivery Slip:	2025-01797	Temperature at Arrival:	2.0 °C	Eqlab Rep.:	ELAZARO
Folder Number:	368480			Proposal Number:	31723 - 4

Remarks:

					Limits			Analysis			Prep Method		
Parameter	Method	Results	Units	DQ	MDL	MRL	MCL	Date	Time	By	Date	By	Method
Pentachlorophenol	EPA 8270E	ND	µg/Kg	U	60.0	300.0	--	02/26/2025	21:48	MDSL	02/24/2025	RMR	EPA 3550B
Phenanthrene	EPA 8270E	ND	µg/Kg	U	20.0	100.0	--	02/26/2025	21:48	MDSL	02/24/2025	RMR	EPA 3550B
Pyrene	EPA 8270E	ND	µg/Kg	U	20.0	100.0	--	02/26/2025	21:48	MDSL	02/24/2025	RMR	EPA 3550B
Indeno(1,2,3-cd)pyrene	EPA 8270E	ND	µg/Kg	U	20.0	100.0	--	02/26/2025	21:48	MDSL	02/24/2025	RMR	EPA 3550B
N-Nitrosodiphenylamine	EPA 8270E	ND	µg/Kg	U	20.0	100.0	--	02/26/2025	21:48	MDSL	02/24/2025	RMR	EPA 3550B
Di-n-butyl phthalate	EPA 8270E	ND	µg/Kg	U	20.0	100.0	--	02/26/2025	21:48	MDSL	02/24/2025	RMR	EPA 3550B
2-Methyl-4,6-dinitrophenol	EPA 8270E	ND	µg/Kg	U	95.0	500.0	--	02/26/2025	21:48	MDSL	02/24/2025	RMR	EPA 3550B
1,2-Dichlorobenzene	EPA 8270E	ND	µg/Kg	U	20.0	100.0	--	02/26/2025	21:48	MLSL	02/24/2025	RMR	EPA 3550B
1,3-Dichlorobenzene	EPA 8270E	ND	µg/Kg	U	20.0	100.0	--	02/26/2025	21:48	MDSL	02/24/2025	RMR	EPA 3550B
1,4-Dichlorobenzene	EPA 8270E	ND	µg/Kg	U	20.0	100.0	--	02/26/2025	21:48	MDSL	02/24/2025	RMR	EPA 3550B
Bis(2-chloroethyl) ether	EPA 8270E	ND	µg/Kg	U	20.0	100.0	--	02/26/2025	21:48	MDSL	02/24/2025	RMR	EPA 3550B
Bis(2-chloroethoxy)methane	EPA 8270E	ND	µg/Kg	U	20.0	100.0	--	02/26/2025	21:48	MDSL	02/24/2025	RMR	EPA 3550B
Di(2-ethylhexyl)phthalate	EPA 8270E	ND	µg/Kg	U	20.0	100.0	--	02/26/2025	21:48	MDSL	02/24/2025	RMR	EPA 3550B
4-Chloro-3-methylphenol	EPA 8270E	ND	µg/Kg	U	20.0	100.0	--	02/26/2025	21:48	MDSL	02/24/2025	RMR	EPA 3550B
Benzo[a]pyrene	EPA 8270E	ND	µg/Kg	U	15.0	100.0	--	02/26/2025	21:48	MDSL	02/24/2025	RMR	EPA 3550B

To: CMA ARCHITECTS & ENGINEERS LLP
P.O. BOX 11490
SAN JUAN PR 00922

Attn: ENG. PEDRO JANER
Source: **LOT 141-01 B-4 @ 4'-8'**
LOT 141-01 BAYAMON & TOA ALTA, PR

Project Name: EQB
Facility: LOT 141-01 BAYAMON & TOA ALTA
Description: SOIL - Grab
Client Ref. #: N/A

Laboratory Test Report

This report shall not be reproduced, except in full, without the written consent of Environmental Quality Laboratories, Inc.

Sample Number:	**4142415**	Collected Date & Time:	**02/13/2025** 10:06	Date of Report:	03/12/2025
Work Order:	257-01-75	Received Date & Time:	02/13/2025 14:10	Collected By:	GFLORES - EQLAB045
Delivery Slip:	2025-01797	Temperature at Arrival:	2.0 °C	Eqlab Rep.:	ELAZARO
Folder Number:	368480			Proposal Number:	31723 - 4

Remarks:

Parameter	Method	Results	Units	DQ	Limits MDL	Limits MRL	Limits MCL	Analysis Date	Analysis Time	Analysis By	Prep Method Date	Prep Method By	Prep Method Method
Dimethyl phthalate	EPA 8270E	ND	µg/Kg	U	20.0	100.0	--	02/26/2025	21:48	MDSL	02/24/2025	RMR	EPA 3550B
3,3-Dichlorobenzidine	EPA 8270E	ND	µg/Kg	U	30.0	150.0	--	02/26/2025	21:48	MDSL	02/24/2025	RMR	EPA 3550B
Fluorene	EPA 8270E	ND	µg/Kg	U	20.0	100.0	--	02/26/2025	21:48	MDSL	02/24/2025	RMR	EPA 3550B
Hexachlorobutadiene	EPA 8270E	ND	µg/Kg	U	20.0	100.0	--	02/26/2025	21:48	MDSL	02/24/2025	RMR	EPA 3550B
Benzo(a)anthracene	EPA 8270E	ND	µg/Kg	U	20.0	100.0	--	02/26/2025	21:48	MLSL	02/24/2025	RMR	EPA 3550B

SONIA PICHARDO RODRIGUEZ
Químico Licenciado
Estado Libre Asociado de Puerto Rico
LICENCIA NUM. 4553
Certified by Laboratory Director

ND= Not Detected MCL= Maximum Contaminant Level BDL= Below Detection Limit DNI = Does Not Ignite MDL = Minimum Detection Limit N/A= Not Applicable
MO= Monitoring Only MRL= Minimum Reporting Level PTRL= Pattern Recognition Level. All results are calculated on a wet weight basis unless otherwise stated. All results relate only to this sample
+ = Parameter is not accredited under EQLab's NELAP Certification

To: CMA ARCHITECTS & ENGINEERS LLP
P.O. BOX 11490
SAN JUAN PR 00922

Attn: ENG. PEDRO JANER
Source: **LOT 141-01 EQUIPMENT BLANK**
LOT 141-01 BAYAMON & TOA ALTA, PR

Project Name: EQB
Facility: LOT 141-01 BAYAMON & TOA ALTA
Description: DI WATER - Grab
Client Ref. #: N/A

Laboratory Test Report

This report shall not be reproduced, except in full, without the written consent of Environmental Quality Laboratories, Inc.

Sample Number:	**4142416**	Collected Date & Time:	**02/13/2025** 08:10	Date of Report:	03/12/2025
Work Order:	257-01-75	Received Date & Time:	02/13/2025 14:10	Collected By:	GFLORES - EQLAB045
Delivery Slip:	2025-01797	Temperature at Arrival:	2.0 °C	Eqlab Rep.:	ELAZARO
Folder Number:	368480			Proposal Number:	31723 - 4

Remarks:

	Parameter	Method	Results	Units	DQ	Limits MDL	Limits MRL	Limits MCL	Analysis Date	Analysis Time	Analysis By	Prep Method Date	Prep Method By	Prep Method Method
+	Mercury - Total	EPA 7470A	BDL	mg/L	U	0.0002	0.0005	--	02/21/2025	11:20	SNA	02/14/2025	--	Method Digestion
	Cyanide - Total	EPA 9013/9012A	BDL	mg/L	U	0.002	0.010	--	02/21/2025	15:38	GVM	02/20/2025	GVM	Distillation
+	TPH as DRO/ORO (C10-C38)	EPA 8015B	ND	mg/L	U	0.125	0.125	--	02/22/2025	04:35	RMR	02/19/2025	RMR	EPA 3510C
	TPH as GRO (C6-C10)	EPA 8015B	ND	µg/L	U	60.0	250.0	--	02/22/2025	10:45	MLSL	02/21/2025	--	EPA 5030B
	Aluminum - Total	EPA 6010D	BDL	mg/L	U	0.03	0.05	--	02/28/2025	20:31	MSSC/	02/19/2025	--	Verification
	Barium -Total	EPA 6010D	BDL	mg/L	U	0.010	0.200	--	02/28/2025	20:31	MSSC/	02/19/2025	--	Verification
	Beryllium - Total	EPA 6010D	BDL	mg/L	U	0.0002	0.0010	--	02/28/2025	20:31	MSSC/	02/19/2025	--	Verification
	Boron - Total	EPA 6010D	0.17	mg/L	--	0.02	0.10	--	02/28/2025	20:31	MSSC/	02/19/2025	--	Verification
	Cadmium - Total	EPA 6010D	BDL	mg/L	U	0.0005	0.0010	--	02/28/2025	20:31	MSSC/	02/19/2025	--	Verification
	Calcium - Total	EPA 6010D	BDL	mg/L	U	0.50	5.00	--	02/28/2025	20:31	MSSC/	02/19/2025	--	Verification
	Chromium - Total	EPA 6010D	BDL	mg/L	U	0.009	0.050	--	02/28/2025	20:31	MSSC/	02/19/2025	--	Verification
	Cobalt - Total	EPA 6010D	BDL	mg/L	U	0.006	0.100	--	02/28/2025	20:31	MSSC/	02/19/2025	--	Verification
	Copper - Total	EPA 6010D	BDL	mg/L	U	0.006	0.050	--	02/28/2025	20:31	MSSC/	02/19/2025	--	Verification
	Iron - Total	EPA 6010D	BDL	mg/L	U	0.02	0.05	--	02/28/2025	20:31	MSSC/	02/19/2025	--	Verification
	Lead - Total	EPA 6010D	BDL	mg/L	U	0.010	0.100	--	02/28/2025	20:31	MSSC/	02/19/2025	--	Verification

To: CMA ARCHITECTS & ENGINEERS LLP
P.O. BOX 11490
SAN JUAN PR 00922

Attn: ENG. PEDRO JANER
Source: **LOT 141-01 EQUIPMENT BLANK**
LOT 141-01 BAYAMON & TOA ALTA, PR

Project Name: EQB
Facility: LOT 141-01 BAYAMON & TOA ALTA
Description: DI WATER - Grab
Client Ref. #: N/A

Laboratory Test Report

This report shall not be reproduced, except in full, without the written consent of Environmental Quality Laboratories, Inc.

Sample Number:	**4142416**	Collected Date & Time:	**02/13/2025** 08:10	Date of Report:	03/12/2025
Work Order:	257-01-75	Received Date & Time:	02/13/2025 14:10	Collected By:	GFLORES - EQLAB045
Delivery Slip:	2025-01797	Temperature at Arrival:	2.0 °C	Eqlab Rep.:	ELAZARO
Folder Number:	368480			Proposal Number:	31723 - 4

Remarks:

	Parameter	Method	Results	Units	DQ	Limits MDL	Limits MRL	Limits MCL	Analysis Date	Analysis Time	Analysis By	Prep Method Date	Prep Method By	Prep Method Method
	Magnesium - Total	EPA 6010D	BDL	mg/L	U	0.20	2.00	--	02/28/2025	20:31	MSSC/	02/19/2025	--	Verification
	Manganese - Total	EPA 6010D	BDL	mg/L	U	0.005	0.050	--	02/28/2025	20:31	MSSC/	02/19/2025	--	Verification
	Nickel - Total	EPA 6010D	BDL	mg/L	U	0.005	0.025	--	02/28/2025	20:31	MSSC/	02/19/2025	--	Verification
	Potassium - Total	EPA 6010D	0.21	mg/L	J	0.20	1.00	--	02/28/2025	20:31	MSSC/	02/19/2025	--	Verification
	Selenium - Total	EPA 6010D	BDL	mg/L	U	0.03	0.10	--	02/28/2025	20:31	MSSC/	02/19/2025	--	Verification
	Silver - Total	EPA 6010D	BDL	mg/L	U	0.005	0.010	--	02/28/2025	20:31	MSSC/	02/19/2025	--	Verification
	Sodium - Total	EPA 6010D	0.79	mg/L	J	0.50	2.00	--	02/28/2025	20:31	MSSC/	02/19/2025	--	Verification
	Thallium - Total	EPA 6010D	BDL	mg/L	U	0.06	0.10	--	02/28/2025	20:31	MSSC/	02/19/2025	--	Verification
+	Silica - Total	EPA 6010D	4.19	mg/L	--	0.30	2.00	--	02/28/2025	20:31	MSSC	02/19/2025	--	Verification
+	Silicon - Total	EPA 6010D	1.96	mg/L	J	0.30	2.00	--	02/28/2025	20:31	MSSC/	02/19/2025	--	Verification
	Strontium - Total	EPA 6010D	BDL	mg/L	U	0.008	0.100	--	02/28/2025	20:31	MSSC/	02/19/2025	--	Verification
	Arsenic - Total	EPA 6010D	BDL	mg/L	U	0.01	0.10	--	02/28/2025	20:31	MSSC/	02/19/2025	--	Verification
	Antimony - Total	EPA 6010D	BDL	mg/L	U	0.01	0.10	--	02/28/2025	20:31	MSSC/	02/19/2025	--	Verification
	Vanadium - Total	EPA 6010D	BDL	mg/L	U	0.008	0.100	--	02/28/2025	20:31	MSSC/	02/19/2025	--	Verification
	Zinc - Total	EPA 6010D	BDL	mg/L	U	0.02	0.25	--	02/28/2025	20:31	MSSC/	02/19/2025	--	Verification

To: CMA ARCHITECTS & ENGINEERS LLP
P.O. BOX 11490
SAN JUAN PR 00922

Attn: ENG. PEDRO JANER
Source: **LOT 141-01 EQUIPMENT BLANK**
LOT 141-01 BAYAMON & TOA ALTA, PR

Project Name: EQB
Facility: LOT 141-01 BAYAMON & TOA ALTA
Description: DI WATER - Grab
Client Ref. #: N/A

Laboratory Test Report

This report shall not be reproduced, except in full, without the written consent of Environmental Quality Laboratories, Inc.

Sample Number:	**4142416**	Collected Date & Time:	**02/13/2025** 08:10	Date of Report:	03/12/2025
Work Order:	257-01-75	Received Date & Time:	02/13/2025 14:10	Collected By:	GFLORES - EQLAB045
Delivery Slip:	2025-01797	Temperature at Arrival:	2.0 °C	Eqlab Rep.:	ELAZARO
Folder Number:	368480			Proposal Number:	31723 - 4

Remarks:

					Limits			Analysis			Prep Method		
Parameter	Method	Results	Units	DQ	MDL	MRL	MCL	Date	Time	By	Date	By	Method
Aroclor 1016	EPA 8082A	ND	mg/L	U	0.00009	0.00010	--	03/04/2025	21:37	JSSM	02/19/2025	--	EPA 3510C
Aroclor 1221	EPA 8082A	ND	mg/L	U	0.00025	0.00050	--	03/04/2025	21:37	JSSM	02/19/2025	--	EPA 3510C
Aroclor 1232	EPA 8082A	ND	mg/L	U	0.00005	0.00010	--	03/04/2025	21:37	JSSM	02/19/2025	--	EPA 3510C
Aroclor 1242	EPA 8082A	ND	mg/L	U	0.00007	0.00010	--	03/04/2025	21:37	JSSM	02/19/2025	--	EPA 3510C
Aroclor 1248	EPA 8082A	ND	mg/L	U	0.00005	0.00010	--	03/04/2025	21:37	JSSM	02/19/2025	--	EPA 3510C
Aroclor 1254	EPA 8082A	ND	mg/L	U	0.00004	0.00010	--	03/04/2025	21:37	JSSM	02/19/2025	--	EPA 3510C
Aroclor 1260	EPA 8082A	ND	mg/L	U	0.00007	0.00010	--	03/04/2025	21:37	JSSM	02/19/2025	--	EPA 3510C
4,4-DDD	EPA 8081B	ND	µg/L	U	0.02	0.10	--	03/04/2025	19:27	JSSM	02/19/2025	--	EPA 3510C
4,4-DDE	EPA 8081B	ND	µg/L	U	0.02	0.10	--	03/04/2025	19:27	JSSM	02/19/2025	--	EPA 3510C
4,4-DDT	EPA 8081B	ND	µg/L	U	0.02	0.10	--	03/04/2025	19:27	JSSM	02/19/2025	--	EPA 3510C
Aldrin	EPA 8081B	ND	µg/L	U	0.03	0.10	--	03/04/2025	19:27	JSSM	02/19/2025	--	EPA 3510C
Alpha-BHC	EPA 8081B	ND	µg/L	U	0.04	0.10	--	03/04/2025	19:27	JSSM	02/19/2025	--	EPA 3510C
Alpha-Chlordane	EPA 8081B	ND	µg/L	U	0.03	0.16	--	03/04/2025	19:27	JSSM	02/19/2025	--	EPA 3510C
Beta - BHC	EPA 8081B	ND	µg/L	U	0.04	0.10	--	03/04/2025	19:27	JSSM	02/19/2025	--	EPA 3510C
Delta-BHC	EPA 8081B	ND	µg/L	U	0.04	0.10	--	03/04/2025	19:27	JSSM	02/19/2025	--	EPA 3510C

To: CMA ARCHITECTS & ENGINEERS LLP
P.O. BOX 11490
SAN JUAN PR 00922

Attn: ENG. PEDRO JANER
Source: **LOT 141-01 EQUIPMENT BLANK**
LOT 141-01 BAYAMON & TOA ALTA, PR

Project Name: EQB
Facility: LOT 141-01 BAYAMON & TOA ALTA
Description: DI WATER - Grab
Client Ref. #: N/A

Laboratory Test Report

This report shall not be reproduced, except in full, without the written consent of Environmental Quality Laboratories, Inc.

Sample Number:	**4142416**	Collected Date & Time:	**02/13/2025** 08:10	Date of Report:	03/12/2025
Work Order:	257-01-75	Received Date & Time:	02/13/2025 14:10	Collected By:	GFLORES - EQLAB045
Delivery Slip:	2025-01797	Temperature at Arrival:	2.0 °C	Eqlab Rep.:	ELAZARO
Folder Number:	368480			Proposal Number:	31723 - 4

Remarks:

					Limits			Analysis			Prep Method		
	Parameter	Method	Results	Units	DQ	MDL	MRL	MCL	Date	Time	By	Date	By	Method
	Dieldrin	EPA 8081B	ND	µg/L	U	0.02	0.10	--	03/04/2025	19:27	JSSM	02/19/2025	--	EPA 3510C
	Endosulfan I	EPA 8081B	ND	µg/L	U	0.02	0.10	--	03/04/2025	19:27	JSSM	02/19/2025	--	EPA 3510C
	Endosulfan II	EPA 8081B	ND	µg/L	U	0.04	0.10	--	03/04/2025	19:27	JSSM	02/19/2025	--	EPA 3510C
	Endosulfan sulfate	EPA 8081B	ND	µg/L	U	0.05	0.10	--	03/04/2025	19:27	JSSM	02/19/2025	--	EPA 3510C
	Endrin	EPA 8081B	ND	µg/L	U	0.06	0.10	--	03/04/2025	19:27	JSSM	02/19/2025	--	EPA 3510C
	Endrin aldehyde	EPA 8081B	ND	µg/L	U	0.02	0.10	--	03/04/2025	19:27	JSSM	02/19/2025	--	EPA 3510C
	Gamma - BHC	EPA 8081B	ND	µg/L	U	0.02	0.10	--	03/04/2025	19:27	JSSM	02/19/2025	--	EPA 3510C
	Gamma-Chlordane	EPA 8081B	ND	µg/L	U	0.03	0.16	--	03/04/2025	19:27	JSSM	02/19/2025	--	EPA 3510C
	Heptachlor	EPA 8081B	ND	µg/L	U	0.02	0.10	--	03/04/2025	19:27	JSSM	02/19/2025	--	EPA 3510C
	Heptachlor epoxide	EPA 8081B	ND	µg/L	U	0.02	0.10	--	03/04/2025	19:27	JSSM	02/19/2025	--	EPA 3510C
+	Hexachlorocyclopentadiene	EPA 8081B	ND	µg/L	U	0.10	1.00	--	03/04/2025	19:27	JSSM	02/19/2025	--	EPA 3510C
	Methoxychlor	EPA 8081B	ND	µg/L	U	0.04	0.16	--	03/04/2025	19:27	JSSM	02/19/2025	--	EPA 3510C
	Toxaphene	EPA 8081B	ND	µg/L	U	0.60	1.00	--	03/04/2025	18:35	JSSM	02/19/2025	--	EPA 3510C
	Acetone	EPA 8260D	ND	µg/L	U	12.0	15.0	--	02/24/2025	23:50	HMTD	02/24/2025	--	EPA 5030B
	Benzene	EPA 8260D	ND	µg/L	U	1.2	3.0	--	02/24/2025	23:50	HMTD	02/24/2025	--	EPA 5030B

ND= Not Detected MCL= Maximum Contaminant Level BDL = Below Detection Limit DNI= Does Not Ignite MDL = Minimum Detection Limit N/A= Not Applicable
MO= Monitoring Only MRL= Minimum Reporting Level PTRL = Pattern Recognition Level. All results are calculated on a wet weight basis unless otherwise stated. All results relate only to this sample.
+= Parameter is not accredited under EQLab's NELAP Certification

The results presented herein meet all NELAC requirements.
Refer to eqlab certification number E87783 at www.eqlab.com.

ENVIRONMENTAL QUALITY LABORATORIES, INC.
60 E STREET, MINILLAS INDUSTRIAL PARK, BAYAMON, PR 00959
PO BOX 11458 SANTURCE, PR 00910-1458 TEL. (787) 288-6420 FAX (787) 288-6465 www.eqlab.com

PRDOH Certified
EPA ID PR00014

To: CMA ARCHITECTS & ENGINEERS LLP
P.O. BOX 11490
SAN JUAN PR 00922

Attn: ENG. PEDRO JANER
Source: **LOT 141-01 EQUIPMENT BLANK**
LOT 141-01 BAYAMON & TOA ALTA, PR

Project Name: EQB
Facility: LOT 141-01 BAYAMON & TOA ALTA
Description: DI WATER - Grab
Client Ref. #: N/A

Laboratory Test Report

This report shall not be reproduced, except in full, without the written consent of Environmental Quality Laboratories, Inc.

Sample Number:	**4142416**	Collected Date & Time:	**02/13/2025** 08:10	Date of Report:	03/12/2025
Work Order:	257-01-75	Received Date & Time:	02/13/2025 14:10	Collected By:	GFLORES - EQLAB045
Delivery Slip:	2025-01797	Temperature at Arrival:	2.0 °C	Eqlab Rep.:	ELAZARO
Folder Number:	368480			Proposal Number:	31723 - 4

Remarks:

					Limits			Analysis			Prep Method		
Parameter	Method	Results	Units	DQ	MDL	MRL	MCL	Date	Time	By	Date	By	Method
Bromodichloromethane	EPA 8260D	ND	µg/L	U	1.2	3.0	--	02/24/2025	23:50	HMTD	02/24/2025	--	EPA 5030B
Bromoform	EPA 8260D	ND	µg/L	U	1.2	3.0	--	02/24/2025	23:50	HMTD	02/24/2025	--	EPA 5030B
Bromomethane	EPA 8260D	ND	µg/L	U	2.0	3.0	--	02/24/2025	23:50	HMTD	02/24/2025	--	EPA 5030B
2-Butanone	EPA 8260D	ND	µg/L	U	11.0	15.0	--	02/24/2025	23:50	HMTD	02/24/2025	--	EPA 5030B
Carbon disulfide	EPA 8260D	ND	µg/L	U	7.0	15.0	--	02/24/2025	23:50	HMTD	02/24/2025	--	EPA 5030B
Carbon tetrachloride	EPA 8260D	ND	µg/L	U	1.2	3.0	--	02/24/2025	23:50	HMTD	02/24/2025	--	EPA 5030B
Chlorobenzene	EPA 8260D	ND	µg/L	U	1.2	3.0	--	02/24/2025	23:50	HMTD	02/24/2025	--	EPA 5030B
Chloroethane	EPA 8260D	ND	µg/L	U	1.2	3.0	--	02/24/2025	23:50	HMTD	02/24/2025	--	EPA 5030B
Chloroform	EPA 8260D	ND	µg/L	U	1.2	3.0	--	02/24/2025	23:50	HMTD	02/24/2025	--	EPA 5030B
Chloromethane	EPA 8260D	ND	µg/L	U	1.2	3.0	--	02/24/2025	23:50	HMTD	02/24/2025	--	EPA 5030B
Dibromochloromethane	EPA 8260D	ND	µg/L	U	1.2	3.0	--	02/24/2025	23:50	HMTD	02/24/2025	--	EPA 5030B
1,1-Dichloroethane	EPA 8260D	ND	µg/L	U	2.0	3.0	--	02/24/2025	23:50	HMTD	02/24/2025	--	EPA 5030B
1,1-Dichloroethene	EPA 8260D	ND	µg/L	U	1.2	3.0	--	02/24/2025	23:50	HMTD	02/24/2025	--	EPA 5030B
1,2-Dichloroethane	EPA 8260D	ND	µg/L	U	1.2	3.0	--	02/24/2025	23:50	HMTD	02/24/2025	--	EPA 5030B
1,2-Dichloropropane	EPA 8260D	ND	µg/L	U	1.2	3.0	--	02/24/2025	23:50	HMTD	02/24/2025	--	EPA 5030B

ENVIRONMENTAL QUALITY LABORATORIES, INC.
60 E STREET, MINILLAS INDUSTRIAL PARK, BAYAMON, PR 00959
PO BOX 11458 SANTURCE, PR 00910-1458 TEL. (787) 288-6420 FAX (787) 288-6465 www.eqlab.com

The results presented herein meet all NELAC requirements.
Refer to eqlab certification number E87783 at www.eqlab.com.

PRDOH Certified
EPA ID PR00014

To: CMA ARCHITECTS & ENGINEERS LLP
P.O. BOX 11490
SAN JUAN PR 00922

Attn: ENG. PEDRO JANER
Source: **LOT 141-01 EQUIPMENT BLANK**
LOT 141-01 BAYAMON & TOA ALTA, PR

Project Name: EQB
Facility: LOT 141-01 BAYAMON & TOA ALTA
Description: DI WATER - Grab
Client Ref. #: N/A

eqlab ENVIRONMENTAL QUALITY LABORATORIES, INC.

Laboratory Test Report

This report shall not be reproduced, except in full, without the written consent of Environmental Quality Laboratories, Inc.

Sample Number:	**4142416**	Collected Date & Time:	**02/13/2025** 08:10	Date of Report:	03/12/2025
Work Order:	257-01-75	Received Date & Time:	02/13/2025 14:10	Collected By:	GFLORES - EQLAB045
Delivery Slip:	2025-01797	Temperature at Arrival:	2.0 °C	Eqlab Rep.:	ELAZARO
Folder Number:	368480			Proposal Number:	31723 - 4

Remarks:

					Limits			Analysis			Prep Method		
Parameter	Method	Results	Units	DQ	MDL	MRL	MCL	Date	Time	By	Date	By	Method
cis-1,3-Dichloropropene	EPA 8260D	ND	µg/L	U	1.2	3.0	--	02/24/2025	23:50	HMTD	02/24/2025	--	EPA 5030B
trans-1,3-Dichloropropene	EPA 8260D	ND	µg/L	U	1.2	3.0	--	02/24/2025	23:50	HMTD	02/24/2025	--	EPA 5030B
Ethylbenzene	EPA 8260D	ND	µg/L	U	1.2	3.0	--	02/24/2025	23:50	HMTD	02/24/2025	--	EPA 5030B
2-Hexanone	EPA 8260D	ND	µg/L	U	12.0	15.0	--	02/24/2025	23:50	HMTD	02/24/2025	--	EPA 5030B
Dichloromethane	EPA 8260D	ND	µg/L	U	1.2	3.0	--	02/24/2025	23:50	HMTD	02/24/2025	--	EPA 5030B
4-Methyl-2-pentanone	EPA 8260D	ND	µg/L	U	12.0	15.0	--	02/24/2025	23:50	HMTD	02/24/2025	--	EPA 5030B
Styrene	EPA 8260D	ND	µg/L	U	1.2	3.0	--	02/24/2025	23:50	HMTD	02/24/2025	--	EPA 5030B
1,1,1-Trichloroethane	EPA 8260D	ND	µg/L	U	1.2	3.0	--	02/24/2025	23:50	HMTD	02/24/2025	--	EPA 5030B
1,1,2-Trichloroethane	EPA 8260D	ND	µg/L	U	1.2	3.0	--	02/24/2025	23:50	HMTD	02/24/2025	--	EPA 5030B
1,1,1,2-Tetrachloroethane	EPA 8260D	ND	µg/L	U	1.2	3.0	--	02/24/2025	23:50	HMTD	02/24/2025	--	EPA 5030B
Tetrachloroethene	EPA 8260D	ND	µg/L	U	1.2	3.0	--	02/24/2025	23:50	HMTD	02/24/2025	--	EPA 5030B
Toluene	EPA 8260D	ND	µg/L	U	1.2	3.0	--	02/24/2025	23:50	HMTD	02/24/2025	--	EPA 5030B
Trichloroethene	EPA 8260D	ND	µg/L	U	2.0	3.0	--	02/24/2025	23:50	HMTD	02/24/2025	--	EPA 5030B
Vinyl chloride	EPA 8260D	ND	µg/L	U	2.0	3.0	--	02/24/2025	23:50	HMTD	02/24/2025	--	EPA 5030B
m,p-Xylene	EPA 8260D	ND	µg/L	U	1.8	6.0	--	02/24/2025	23:50	HMTD	02/24/2025	--	EPA 5030B

ACCREDITED IN ACCORDANCE WITH nelac

The results presented herein meet all NELAC requirements.
Refer to eqlab certification number E87783 at www.eqlab.com.

ND = Not Detected MCL = Maximum Contaminant Level BDL = Below Detection Limit DNI = Does Not Ignite MDL = Minimum Detection Limit N/A = Not Applicable
MO = Monitoring Only MRL = Minimum Reporting Level PTRL = Pattern Recognition Level. All results are calculated on a wet weight basis unless otherwise stated. All results relate only to this sample.
+ = Parameter is not accredited under EQLab's NELAP Certification

ENVIRONMENTAL QUALITY LABORATORIES, INC.
60 E STREET, MINILLAS INDUSTRIAL PARK, BAYAMON, PR 00959
PO BOX 11458 SANTURCE, PR 00910-1458 TEL. (787) 288-6420 FAX (787) 288-6465 www.eqlab.com

PRDOH Certified
EPA ID PR00014

To: CMA ARCHITECTS & ENGINEERS LLP
P.O. BOX 11490
SAN JUAN PR 00922

Attn: ENG. PEDRO JANER
Source: **LOT 141-01 EQUIPMENT BLANK**
LOT 141-01 BAYAMON & TOA ALTA, PR

Project Name: EQB
Facility: LOT 141-01 BAYAMON & TOA ALTA
Description: DI WATER - Grab
Client Ref. #: N/A

Laboratory Test Report

This report shall not be reproduced, except in full, without the written consent of Environmental Quality Laboratories, Inc.

Sample Number:	**4142416**	Collected Date & Time:	**02/13/2025** 08:10	Date of Report:	03/12/2025
Work Order:	257-01-75	Received Date & Time:	02/13/2025 14:10	Collected By:	GFLORES - EQLAB045
Delivery Slip:	2025-01797	Temperature at Arrival:	2.0 °C	Eqlab Rep.:	ELAZARO
Folder Number:	368480			Proposal Number:	31723 - 4

Remarks:

					Limits			Analysis			Prep Method		
Parameter	Method	Results	Units	DQ	MDL	MRL	MCL	Date	Time	By	Date	By	Method
o-Xylene	EPA 8260D	ND	µg/L	U	2.3	3.0	--	02/24/2025	23:50	HMTD	02/24/2025	--	EPA 5030B
cis-1,2-Dichloroethene	EPA 8260D	ND	µg/L	U	1.2	3.0	--	02/24/2025	23:50	HMTD	02/24/2025	--	EPA 5030B
trans-1,2-Dichloroethene	EPA 8260D	ND	µg/L	U	1.2	3.0	--	02/24/2025	23:50	HMTD	02/24/2025	--	EPA 5030B
Bromochloromethane	EPA 8260D	ND	µg/L	U	1.2	3.0	--	02/24/2025	23:50	HMTD	02/24/2025	--	EPA 5030B
1,2-Dibromoethane	EPA 8260D	ND	µg/L	U	1.2	3.0	--	02/24/2025	23:50	HMTD	02/24/2025	--	EPA 5030B
1,2-Dibromo-3-chloropropane	EPA 8260D	ND	µg/L	U	1.2	3.0	--	02/24/2025	23:50	HMTD	02/24/2025	--	EPA 5030B
o-Dichlorobenzene	EPA 8260D	ND	µg/L	U	1.0	3.0	--	02/24/2025	23:50	HMTD	02/24/2025	--	EPA 5030B
1,3-Dichlorobenzene	EPA 8260D	ND	µg/L	U	1.2	3.0	--	02/24/2025	23:50	HMTD	02/24/2025	--	EPA 5030B
1,4-Dichlorobenzene	EPA 8260D	ND	µg/L	U	1.2	3.0	--	02/24/2025	23:50	HMTD	02/24/2025	--	EPA 5030B
1,2,4-Trichlorobenzene	EPA 8260D	ND	µg/L	U	1.2	3.0	--	02/24/2025	23:50	HMTD	02/24/2025	--	EPA 5030B
1,1,2,2-Tetrachloroethane	EPA 8260D	ND	µg/L	U	1.2	3.0	--	02/24/2025	23:50	HMTD	02/24/2025	--	EPA 5030B
Phenol	EPA 8270E	ND	µg/L	U	0.25	1.00	--	02/20/2025	01:19	MDSL	02/19/2025	RMR	EPA 3510C
2-Chlorophenol	EPA 8270E	ND	µg/L	U	0.20	1.00	--	02/20/2025	01:19	MDSL	02/19/2025	RMR	EPA 3510C
N-Nitrosodi-n-propylamine	EPA 8270E	ND	µg/L	U	0.20	1.00	--	02/20/2025	01:19	MDSL	02/19/2025	RMR	EPA 3510C
Hexachloroethane	EPA 8270E	ND	µg/L	U	0.20	1.00	--	02/20/2025	01:19	MDSL	02/19/2025	RMR	EPA 3510C

To: CMA ARCHITECTS & ENGINEERS LLP
P.O. BOX 11490
SAN JUAN PR 00922

Attn: ENG. PEDRO JANER
Source: **LOT 141-01 EQUIPMENT BLANK**
LOT 141-01 BAYAMON & TOA ALTA, PR

Project Name: EQB
Facility: LOT 141-01 BAYAMON & TOA ALTA
Description: DI WATER - Grab
Client Ref. #: N/A

Laboratory Test Report

This report shall not be reproduced, except in full, without the written consent of Environmental Quality Laboratories, Inc.

Sample Number:	**4142416**	Collected Date & Time:	**02/13/2025** 08:10	Date of Report:	03/12/2025
Work Order:	257-01-75	Received Date & Time:	02/13/2025 14:10	Collected By:	GFLORES - EQLAB045
Delivery Slip:	2025-01797	Temperature at Arrival:	2.0 °C	Eqlab Rep.:	ELAZARO
Folder Number:	368480			Proposal Number:	31723 - 4

Remarks:

					Limits			Analysis			Prep Method		
Parameter	Method	Results	Units	DQ	MDL	MRL	MCL	Date	Time	By	Date	By	Method
Nitrobenzene	EPA 8270E	ND	µg/L	U	0.85	1.00	--	02/20/2025	01:19	MDSL	02/19/2025	RMR	EPA 3510C
Isophorone	EPA 8270E	ND	µg/L	U	0.20	1.00	--	02/20/2025	01:19	MDSL	02/19/2025	RMR	EPA 3510C
2-Nitrophenol	EPA 8270E	ND	µg/L	U	0.20	1.00	--	02/20/2025	01:19	MDSL	02/19/2025	RMR	EPA 3510C
2,4-Dimethylphenol	EPA 8270E	ND	µg/L	U	0.20	1.00	--	02/20/2025	01:19	MDSL	02/19/2025	RMR	EPA 3510C
2,4-Dinitrophenol	EPA 8270E	ND	µg/L	U	1.35	10.00	--	02/20/2025	01:19	MDSL	02/19/2025	RMR	EPA 3510C
2,4-Dichlorophenol	EPA 8270E	ND	µg/L	U	0.20	1.00	--	02/20/2025	01:19	MDSL	02/19/2025	RMR	EPA 3510C
2,6-Dinitrotoluene	EPA 8270E	ND	µg/L	U	0.30	1.00	--	02/20/2025	01:19	MDSL	02/19/2025	RMR	EPA 3510C
2,4-Dinitrotoluene	EPA 8270E	ND	µg/L	U	0.20	1.00	--	02/20/2025	01:19	MDSL	02/19/2025	RMR	EPA 3510C
2-Methylnaphthalene	EPA 8270E	ND	µg/L	U	0.20	1.00	--	02/20/2025	01:19	MDSL	02/19/2025	RMR	EPA 3510C
2,4,5-Trichlorophenol	EPA 8270E	ND	µg/L	U	0.20	1.00	--	02/20/2025	01:19	MDSL	02/19/2025	RMR	EPA 3510C
2,4,6-Trichlorophenol	EPA 8270E	ND	µg/L	U	0.20	1.00	--	02/20/2025	01:19	MDSL	02/19/2025	RMR	EPA 3510C
4-Nitrophenol	EPA 8270E	ND	µg/L	U	1.10	10.00	--	02/20/2025	01:19	MDSL	02/19/2025	RMR	EPA 3510C
4-Chlorophenyl phenyl ether	EPA 8270E	ND	µg/L	U	0.20	1.00	--	02/20/2025	01:19	MDSL	02/19/2025	RMR	EPA 3510C
4-Bromophenyl phenyl ether	EPA 8270E	ND	µg/L	U	0.20	1.00	--	02/20/2025	01:19	MDSL	02/19/2025	RMR	EPA 3510C
2-Chloronaphthalene	EPA 8270E	ND	µg/L	U	0.20	1.00	--	02/20/2025	01:19	MDSL	02/19/2025	RMR	EPA 3510C

To: CMA ARCHITECTS & ENGINEERS LLP
P.O. BOX 11490
SAN JUAN PR 00922

Attn: ENG. PEDRO JANER
Source: **LOT 141-01 EQUIPMENT BLANK**
LOT 141-01 BAYAMON & TOA ALTA, PR

Project Name: EQB
Facility: LOT 141-01 BAYAMON & TOA ALTA
Description: DI WATER - Grab
Client Ref. #: N/A

Laboratory Test Report

This report shall not be reproduced, except in full, without the written consent of Environmental Quality Laboratories, Inc.

Sample Number:	**4142416**	Collected Date & Time:	**02/13/2025** 08:10	Date of Report:	03/12/2025
Work Order:	257-01-75	Received Date & Time:	02/13/2025 14:10	Collected By:	GFLORES - EQLAB045
Delivery Slip:	2025-01797	Temperature at Arrival:	2.0 °C	Eqlab Rep.:	ELAZARO
Folder Number:	368480			Proposal Number:	31723 - 4

Remarks:

					Limits			Analysis			Prep Method		
Parameter	Method	Results	Units	DQ	MDL	MRL	MCL	Date	Time	By	Date	By	Method
Acenaphthylene	EPA 8270E	ND	µg/L	U	0.20	1.00	--	02/20/2025	01:19	MDSL	02/19/2025	RMR	EPA 3510C
Acenaphthene	EPA 8270E	ND	µg/L	U	0.20	1.00	--	02/20/2025	01:19	MDSL	02/19/2025	RMR	EPA 3510C
Anthracene	EPA 8270E	ND	µg/L	U	0.20	1.00	--	02/20/2025	01:19	MDSL	02/19/2025	RMR	EPA 3510C
Benzo(b)fluoranthene	EPA 8270E	ND	µg/L	U	0.30	1.00	--	02/20/2025	01:19	MDSL	02/19/2025	RMR	EPA 3510C
Benzo(k)fluoranthene	EPA 8270E	ND	µg/L	U	0.20	1.00	--	02/20/2025	01:19	MDSL	02/19/2025	RMR	EPA 3510C
Benzo(g,h,i)perylene	EPA 8270E	ND	µg/L	U	0.20	1.00	--	02/20/2025	01:19	MDSL	02/19/2025	RMR	EPA 3510C
Butyl benzyl phthalate	EPA 8270E	ND	µg/L	U	0.20	1.00	--	02/20/2025	01:19	MDSL	02/19/2025	RMR	EPA 3510C
Hexachlorobenzene	EPA 8270E	ND	µg/L	U	0.20	1.00	--	02/20/2025	01:19	MDSL	02/19/2025	RMR	EPA 3510C
Hexachlorocyclopentadiene	EPA 8270E	ND	µg/L	U	1.80	10.00	--	02/20/2025	01:19	MDSL	02/19/2025	RMR	EPA 3510C
Fluoranthene	EPA 8270E	ND	µg/L	U	0.20	1.00	--	02/20/2025	01:19	MDSL	02/19/2025	RMR	EPA 3510C
Chrysene	EPA 8270E	ND	µg/L	U	0.20	1.00	--	02/20/2025	01:19	MDSL	02/19/2025	RMR	EPA 3510C
Di-n-octyl phthalate	EPA 8270E	ND	µg/L	U	0.25	1.00	--	02/20/2025	01:19	MDSL	02/19/2025	RMR	EPA 3510C
Dibenzo(a,h)anthracene	EPA 8270E	ND	µg/L	U	0.20	1.00	--	02/20/2025	01:19	MLSL	02/19/2025	RMR	EPA 3510C
Diethyl phthalate	EPA 8270E	ND	µg/L	U	0.20	1.00	--	02/20/2025	01:19	MDSL	02/19/2025	RMR	EPA 3510C
Naphthalene	EPA 8270E	ND	µg/L	U	0.20	1.00	--	02/20/2025	01:19	MDSL	02/19/2025	RMR	EPA 3510C

To: CMA ARCHITECTS & ENGINEERS LLP
P.O. BOX 11490
SAN JUAN PR 00922

Attn: ENG. PEDRO JANER
Source: **LOT 141-01 EQUIPMENT BLANK**
LOT 141-01 BAYAMON & TOA ALTA, PR

Project Name: EQB
Facility: LOT 141-01 BAYAMON & TOA ALTA
Description: DI WATER - Grab
Client Ref. #: N/A

Laboratory Test Report

This report shall not be reproduced, except in full, without the written consent of Environmental Quality Laboratories, Inc.

Sample Number:	**4142416**	Collected Date & Time:	**02/13/2025** 08:10	Date of Report:	03/12/2025
Work Order:	257-01-75	Received Date & Time:	02/13/2025 14:10	Collected By:	GFLORES - EQLAB045
Delivery Slip:	2025-01797	Temperature at Arrival:	2.0 °C	Eqlab Rep.:	ELAZARO
Folder Number:	368480			Proposal Number:	31723 - 4

Remarks:

					Limits			Analysis			Prep Method		
Parameter	Method	Results	Units	DQ	MDL	MRL	MCL	Date	Time	By	Date	By	Method
Pentachlorophenol	EPA 8270E	ND	µg/L	U	1.10	10.00	--	02/20/2025	01:19	MDSL	02/19/2025	RMR	EPA 3510C
Phenanthrene	EPA 8270E	ND	µg/L	U	0.20	1.00	--	02/20/2025	01:19	MDSL	02/19/2025	RMR	EPA 3510C
Pyrene	EPA 8270E	ND	µg/L	U	0.20	1.00	--	02/20/2025	01:19	MDSL	02/19/2025	RMR	EPA 3510C
Indeno(1,2,3-cd)pyrene	EPA 8270E	ND	µg/L	U	0.20	1.00	--	02/20/2025	01:19	MDSL	02/19/2025	RMR	EPA 3510C
N-Nitrosodiphenylamine	EPA 8270E	ND	µg/L	U	0.20	1.00	--	02/20/2025	01:19	MDSL	02/19/2025	RMR	EPA 3510C
Di-n-butyl phthalate	EPA 8270E	ND	µg/L	U	0.20	1.00	--	02/20/2025	01:19	MDSL	02/19/2025	RMR	EPA 3510C
2-Methyl-4,6-dinitrophenol	EPA 8270E	ND	µg/L	U	1.20	10.00	--	02/20/2025	01:19	MDSL	02/19/2025	RMR	EPA 3510C
1,2-Dichlorobenzene	EPA 8270E	ND	µg/L	U	0.20	1.00	--	02/20/2025	01:19	MLSL	02/19/2025	RMR	EPA 3510C
1,3-Dichlorobenzene	EPA 8270E	ND	µg/L	U	0.20	1.00	--	02/20/2025	01:19	MDSL	02/19/2025	RMR	EPA 3510C
1,4-Dichlorobenzene	EPA 8270E	ND	µg/L	U	0.20	1.00	--	02/20/2025	01:19	MDSL	02/19/2025	RMR	EPA 3510C
Bis(2-chloroethyl) ether	EPA 8270E	ND	µg/L	U	0.20	1.00	--	02/20/2025	01:19	MDSL	02/19/2025	RMR	EPA 3510C
Bis(2-chloroethoxy)methane	EPA 8270E	ND	µg/L	U	0.25	1.00	--	02/20/2025	01:19	MDSL	02/19/2025	RMR	EPA 3510C
Di(2-ethylhexyl)phthalate	EPA 8270E	ND	µg/L	U	0.20	1.00	--	02/20/2025	01:19	MDSL	02/19/2025	RMR	EPA 3510C
4-Chloro-3-methylphenol	EPA 8270E	ND	µg/L	U	0.20	1.00	--	02/20/2025	01:19	MDSL	02/19/2025	RMR	EPA 3510C
Benzo[a]pyrene	EPA 8270E	ND	µg/L	U	0.25	1.00	--	02/20/2025	01:19	MDSL	02/19/2025	RMR	EPA 3510C

To: CMA ARCHITECTS & ENGINEERS LLP
P.O. BOX 11490
SAN JUAN PR 00922

Attn: ENG. PEDRO JANER
Source: **LOT 141-01 EQUIPMENT BLANK**
LOT 141-01 BAYAMON & TOA ALTA, PR

Project Name: EQB
Facility: LOT 141-01 BAYAMON & TOA ALTA
Description: DI WATER - Grab
Client Ref. #: N/A

eqlab ENVIRONMENTAL QUALITY LABORATORIES, INC.

Laboratory Test Report

This report shall not be reproduced, except in full, without the written consent of Environmental Quality Laboratories, Inc.

Sample Number:	**4142416**	Collected Date & Time:	**02/13/2025** 08:10	Date of Report:	03/12/2025
Work Order:	257-01-75	Received Date & Time:	02/13/2025 14:10	Collected By:	GFLORES - EQLAB045
Delivery Slip:	2025-01797	Temperature at Arrival:	2.0 °C	Eqlab Rep.:	ELAZARO
Folder Number:	368480			Proposal Number:	31723 - 4

Remarks:

					Limits			Analysis			Prep Method		
Parameter	Method	Results	Units	DQ	MDL	MRL	MCL	Date	Time	By	Date	By	Method
Dimethyl phthalate	EPA 8270E	ND	µg/L	U	0.20	1.00	--	02/20/2025	01:19	MDSL	02/19/2025	RMR	EPA 3510C
3,3-Dichlorobenzidine	EPA 8270E	ND	µg/L	U	0.35	1.00	--	02/20/2025	01:19	MDSL	02/19/2025	RMR	EPA 3510C
Fluorene	EPA 8270E	ND	µg/L	U	0.20	1.00	--	02/20/2025	01:19	MDSL	02/19/2025	RMR	EPA 3510C
Hexachlorobutadiene	EPA 8270E	ND	µg/L	U	0.20	1.00	--	02/20/2025	01:19	MDSL	02/19/2025	RMR	EPA 3510C
Benzo(a)anthracene	EPA 8270E	ND	µg/L	U	0.20	1.00	--	02/20/2025	01:19	MLSL	02/19/2025	RMR	EPA 3510C

SONIA PICHARDO RODRIGUEZ Químico Licenciado Estado Libre Asociado de Puerto Rico LICENCIA NUM. 4539

Certified by Laboratory Director

ND = Not Detected MCL = Maximum Contaminant Level BDL = Below Detection Limit DNI = Does Not Ignite MDL = Minimum Detection Limit N/A = Not Applicable
MO = Monitoring Only MRL = Minimum Reporting Level PTRL = Pattern Recognition Level. All results are calculated on a wet weight basis unless otherwise stated. All results relate only to this sample.
+ = Parameter is not accredited under EQLab's NELAP Certification

ACCREDITED IN ACCORDANCE WITH nelac

The results presented herein meet all NELAC requirements.
Refer to eqlab certification number E87783 at www.eqlab.com.

ENVIRONMENTAL QUALITY LABORATORIES, INC.
60 E STREET, MINILLAS INDUSTRIAL PARK, BAYAMON, PR 00959
PO BOX 11458 SANTURCE, PR 00910-1458 TEL. (787) 288-6420 FAX (787) 288-6465 www.eqlab.com

PRDOH Certified
EPA ID PR00014

To: CMA ARCHITECTS & ENGINEERS LLP
P.O. BOX 11490
SAN JUAN PR 00922

Attn: ENG. PEDRO JANER
Source: **LOT 141-01 FIELD BLANK**
LOT 141-01 BAYAMON & TOA ALTA, PR

Project Name: EQB
Facility: LOT 141-01 BAYAMON & TOA ALTA
Description: DI WATER - Grab
Client Ref. #: N/A

Laboratory Test Report

This report shall not be reproduced, except in full, without the written consent of Environmental Quality Laboratories, Inc.

Sample Number:	**4142417**	Collected Date & Time:	**02/13/2025** 09:32	Date of Report:	03/12/2025
Work Order:	257-01-75	Received Date & Time:	02/13/2025 14:10	Collected By:	GFLORES - EQLAB045
Delivery Slip:	2025-01797	Temperature at Arrival:	2.0 °C	Eqlab Rep.:	ELAZARO
Folder Number:	368480			Proposal Number:	31723 - 4

Remarks:

	Parameter	Method	Results	Units	DQ	Limits MDL	Limits MRL	Limits MCL	Analysis Date	Analysis Time	Analysis By	Prep Method Date	Prep Method By	Prep Method
+	Mercury - Total	EPA 7470A	BDL	mg/L	U	0.0002	0.0005	--	02/21/2025	11:20	SNA	02/14/2025	--	Method Digestion
	Cyanide - Total	EPA 9013/9012A	BDL	mg/L	U	0.002	0.010	--	02/21/2025	15:38	GVM	02/20/2025	GVM	Distillation
+	TPH as DRO/ORO (C10-C38)	EPA 8015B	ND	mg/L	U	0.125	0.125	--	02/22/2025	05:27	RMR	02/19/2025	RMR	EPA 3510C
	TPH as GRO (C6-C10)	EPA 8015B	ND	µg/L	U	60.0	250.0	--	02/22/2025	11:26	MLSL	02/21/2025	--	EPA 5030B
	Aluminum - Total	EPA 6010D	BDL	mg/L	U	0.03	0.05	--	02/28/2025	20:38	MSSC/	02/19/2025	--	Verification
	Barium -Total	EPA 6010D	BDL	mg/L	U	0.010	0.200	--	02/28/2025	20:38	MSSC/	02/19/2025	--	Verification
	Beryllium - Total	EPA 6010D	BDL	mg/L	U	0.0002	0.0010	--	02/28/2025	20:38	MSSC/	02/19/2025	--	Verification
	Boron - Total	EPA 6010D	BDL	mg/L	U	0.02	0.10	--	02/28/2025	20:38	MSSC/	02/19/2025	--	Verification
	Cadmium - Total	EPA 6010D	BDL	mg/L	U	0.0005	0.0010	--	02/28/2025	20:38	MSSC/	02/19/2025	--	Verification
	Calcium - Total	EPA 6010D	BDL	mg/L	U	0.50	5.00	--	02/28/2025	20:38	MSSC/	02/19/2025	--	Verification
	Chromium - Total	EPA 6010D	BDL	mg/L	U	0.009	0.050	--	02/28/2025	20:38	MSSC/	02/19/2025	--	Verification
	Cobalt - Total	EPA 6010D	BDL	mg/L	U	0.006	0.100	--	02/28/2025	20:38	MSSC/	02/19/2025	--	Verification
	Copper - Total	EPA 6010D	BDL	mg/L	U	0.006	0.050	--	02/28/2025	20:38	MSSC/	02/19/2025	--	Verification
	Iron - Total	EPA 6010D	BDL	mg/L	U	0.02	0.05	--	02/28/2025	20:38	MSSC/	02/19/2025	--	Verification
	Lead - Total	EPA 6010D	BDL	mg/L	U	0.010	0.100	--	02/28/2025	20:38	MSSC/	02/19/2025	--	Verification

ND= Not Detected MCL= Maximum Contaminant Level BDL = Below Detection Limit DNI = Does Not Ignite MDL = Minimum Detection Limit N/A = Not Applicable
MO= Monitoring Only MRL= Minimum Reporting Level PTRL = Pattern Recognition Level. All results are calculated on a wet weight basis unless otherwise stated. All results relate only to this sample.
+= Parameter is not accredited under EQLab's NELAP Certification

The results presented herein meet all NELAC requirements.
Refer to eqlab certification number E87783 at www.eqlab.com.

ENVIRONMENTAL QUALITY LABORATORIES, INC.
60 E STREET, MINILLAS INDUSTRIAL PARK, BAYAMON, PR 00959
PO BOX 11458 SANTURCE, PR 00910-1458 TEL. (787) 288-6420 FAX (787) 288-6465 www.eqlab.com

PRDOH Certified
EPA ID PR00014

To: CMA ARCHITECTS & ENGINEERS LLP
P.O. BOX 11490
SAN JUAN PR 00922

Attn: ENG. PEDRO JANER
Source: **LOT 141-01 FIELD BLANK**
LOT 141-01 BAYAMON & TOA ALTA, PR

Project Name: EQB
Facility: LOT 141-01 BAYAMON & TOA ALTA
Description: DI WATER - Grab
Client Ref. #: N/A

Laboratory Test Report

This report shall not be reproduced, except in full, without the written consent of Environmental Quality Laboratories, Inc.

Sample Number:	**4142417**	Collected Date & Time:	**02/13/2025** 09:32	Date of Report:	03/12/2025
Work Order:	257-01-75	Received Date & Time:	02/13/2025 14:10	Collected By:	GFLORES - EQLAB045
Delivery Slip:	2025-01797	Temperature at Arrival:	2.0 °C	Eqlab Rep.:	ELAZARO
Folder Number:	368480			Proposal Number:	31723 - 4

Remarks:

	Parameter	Method	Results	Units	DQ	Limits MDL	Limits MRL	Limits MCL	Analysis Date	Analysis Time	Analysis By	Prep Method Date	Prep Method By	Prep Method Method
	Magnesium - Total	EPA 6010D	BDL	mg/L	U	0.20	2.00	--	02/28/2025	20:38	MSSC/	02/19/2025	--	Verification
	Manganese - Total	EPA 6010D	BDL	mg/L	U	0.005	0.050	--	02/28/2025	20:38	MSSC/	02/19/2025	--	Verification
	Nickel - Total	EPA 6010D	BDL	mg/L	U	0.005	0.025	--	02/28/2025	20:38	MSSC/	02/19/2025	--	Verification
	Potassium - Total	EPA 6010D	0.24	mg/L	J	0.20	1.00	--	02/28/2025	20:38	MSSC/	02/19/2025	--	Verification
	Selenium - Total	EPA 6010D	BDL	mg/L	U	0.03	0.10	--	02/28/2025	20:38	MSSC/	02/19/2025	--	Verification
	Silver - Total	EPA 6010D	BDL	mg/L	U	0.005	0.010	--	02/28/2025	20:38	MSSC/	02/19/2025	--	Verification
	Sodium - Total	EPA 6010D	0.66	mg/L	J	0.50	2.00	--	02/28/2025	20:38	MSSC/	02/19/2025	--	Verification
	Thallium - Total	EPA 6010D	BDL	mg/L	U	0.06	0.10	--	02/28/2025	20:38	MSSC/	02/19/2025	--	Verification
+	Silica - Total	EPA 6010D	BDL	mg/L	U	0.30	2.00	--	02/28/2025	20:38	MSSC	02/19/2025	--	Verification
+	Silicon - Total	EPA 6010D	BDL	mg/L	U	0.30	2.00	--	02/28/2025	20:38	MSSC/	02/19/2025	--	Verification
	Strontium - Total	EPA 6010D	BDL	mg/L	U	0.008	0.100	--	02/28/2025	20:38	MSSC/	02/19/2025	--	Verification
	Arsenic - Total	EPA 6010D	0.01	mg/L	--	0.01	0.10	--	02/28/2025	20:38	MSSC/	02/19/2025	--	Verification
	Antimony - Total	EPA 6010D	0.01	mg/L	--	0.01	0.10	--	02/28/2025	20:38	MSSC/	02/19/2025	--	Verification
	Vanadium - Total	EPA 6010D	0.008	mg/L	--	0.008	0.100	--	02/28/2025	20:38	MSSC/	02/19/2025	--	Verification
	Zinc - Total	EPA 6010D	BDL	mg/L	U	0.02	0.25	--	02/28/2025	20:38	MSSC/	02/19/2025	--	Verification

ND =Not Detected MCL =Maximum Contaminant Level BDL = Below Detection Limit DNI =Does Not Ignite MDL = Minimum Detection Limit N/A = Not Applicable
MO =Monitoring Only MRL =Minimum Reporting Level PTRL =Pattern Recognition Level. All results are calculated on a wet weight basis unless otherwise stated. All results relate only to this sample.
+ =Parameter is not accredited under EQLab's NELAP Certification

The results presented herein meet all NELAC requirements.
Refer to eqlab certification number E87783 at www.eqlab.com.

ENVIRONMENTAL QUALITY LABORATORIES, INC.
60 E STREET, MINILLAS INDUSTRIAL PARK, BAYAMON, PR 00959
PO BOX 11458 SANTURCE, PR 00910-1458 TEL. (787) 288-6420 FAX (787) 288-6465 www.eqlab.com

PRDOH Certified
EPA ID PR00014

To: CMA ARCHITECTS & ENGINEERS LLP
P.O. BOX 11490
SAN JUAN PR 00922

Attn: ENG. PEDRO JANER
Source: **LOT 141-01 FIELD BLANK**
LOT 141-01 BAYAMON & TOA ALTA, PR

Project Name: EQB
Facility: LOT 141-01 BAYAMON & TOA ALTA
Description: DI WATER - Grab
Client Ref. #: N/A

Laboratory Test Report

This report shall not be reproduced, except in full, without the written consent of Environmental Quality Laboratories, Inc.

Sample Number:	**4142417**	Collected Date & Time:	**02/13/2025** 09:32	Date of Report:	03/12/2025
Work Order:	257-01-75	Received Date & Time:	02/13/2025 14:10	Collected By:	GFLORES - EQLAB045
Delivery Slip:	2025-01797	Temperature at Arrival:	2.0 °C	Eqlab Rep.:	ELAZARO
Folder Number:	368480			Proposal Number:	31723 - 4

Remarks:

					Limits			Analysis			Prep Method		
Parameter	Method	Results	Units	DQ	MDL	MRL	MCL	Date	Time	By	Date	By	Method
Aroclor 1016	EPA 8082A	ND	mg/L	U	0.00009	0.00010	--	03/04/2025	22:32	JSSM	02/19/2025	--	EPA 3510C
Aroclor 1221	EPA 8082A	ND	mg/L	U	0.00025	0.00050	--	03/04/2025	22:32	JSSM	02/19/2025	--	EPA 3510C
Aroclor 1232	EPA 8082A	ND	mg/L	U	0.00005	0.00010	--	03/04/2025	22:32	JSSM	02/19/2025	--	EPA 3510C
Aroclor 1242	EPA 8082A	ND	mg/L	U	0.00007	0.00010	--	03/04/2025	22:32	JSSM	02/19/2025	--	EPA 3510C
Aroclor 1248	EPA 8082A	ND	mg/L	U	0.00005	0.00010	--	03/04/2025	22:32	JSSM	02/19/2025	--	EPA 3510C
Aroclor 1254	EPA 8082A	ND	mg/L	U	0.00004	0.00010	--	03/04/2025	22:32	JSSM	02/19/2025	--	EPA 3510C
Aroclor 1260	EPA 8082A	ND	mg/L	U	0.00007	0.00010	--	03/04/2025	22:32	JSSM	02/19/2025	--	EPA 3510C
4,4-DDD	EPA 8081B	ND	µg/L	U	0.02	0.10	--	03/04/2025	20:21	JSSM	02/19/2025	--	EPA 3510C
4,4-DDE	EPA 8081B	ND	µg/L	U	0.02	0.10	--	03/04/2025	20:21	JSSM	02/19/2025	--	EPA 3510C
4,4-DDT	EPA 8081B	ND	µg/L	U	0.02	0.10	--	03/04/2025	20:21	JSSM	02/19/2025	--	EPA 3510C
Aldrin	EPA 8081B	ND	µg/L	U	0.03	0.10	--	03/04/2025	20:21	JSSM	02/19/2025	--	EPA 3510C
Alpha-BHC	EPA 8081B	ND	µg/L	U	0.04	0.10	--	03/04/2025	20:21	JSSM	02/19/2025	--	EPA 3510C
Alpha-Chlordane	EPA 8081B	ND	µg/L	U	0.03	0.16	--	03/04/2025	20:21	JSSM	02/19/2025	--	EPA 3510C
Beta - BHC	EPA 8081B	ND	µg/L	U	0.04	0.10	--	03/04/2025	20:21	JSSM	02/19/2025	--	EPA 3510C
Delta-BHC	EPA 8081B	ND	µg/L	U	0.04	0.10	--	03/04/2025	20:21	JSSM	02/19/2025	--	EPA 3510C

ND = Not Detected MCL = Maximum Contaminant Level BDL = Below Detection Limit DNI = Does Not Ignite MDL = Minimum Detection Limit N/A = Not Applicable
MO = Monitoring Only MRL = Minimum Reporting Level PTRL = Pattern Recognition Level. All results are calculated on a wet weight basis unless otherwise stated. All results relate only to this sample.
+ = Parameter is not accredited under EQLab's NELAP Certification

The results presented herein meet all NELAC requirements.
Refer to eqlab certification number E87783 at www.eqlab.com.

ENVIRONMENTAL QUALITY LABORATORIES, INC.
60 E STREET, MINILLAS INDUSTRIAL PARK, BAYAMON, PR 00959
PO BOX 11458 SANTURCE, PR 00910-1458 TEL. (787) 288-6420 FAX (787) 288-6465 www.eqlab.com

PRDOH Certified
EPA ID PR00014

To: CMA ARCHITECTS & ENGINEERS LLP
P.O. BOX 11490
SAN JUAN PR 00922

Attn: ENG. PEDRO JANER
Source: **LOT 141-01 FIELD BLANK**
LOT 141-01 BAYAMON & TOA ALTA, PR

Project Name: EQB
Facility: LOT 141-01 BAYAMON & TOA ALTA
Description: DI WATER - Grab
Client Ref. #: N/A

Laboratory Test Report

This report shall not be reproduced, except in full, without the written consent of Environmental Quality Laboratories, Inc.

Sample Number:	**4142417**	Collected Date & Time:	**02/13/2025** 09:32	Date of Report:	03/12/2025
Work Order:	257-01-75	Received Date & Time:	02/13/2025 14:10	Collected By:	GFLORES - EQLAB045
Delivery Slip:	2025-01797	Temperature at Arrival:	2.0 °C	Eqlab Rep.:	ELAZARO
Folder Number:	368480			Proposal Number:	31723 - 4

Remarks:

	Parameter	Method	Results	Units	DQ	Limits MDL	Limits MRL	Limits MCL	Analysis Date	Analysis Time	Analysis By	Prep Method Date	Prep Method By	Prep Method Method
	Dieldrin	EPA 8081B	ND	µg/L	U	0.02	0.10	--	03/04/2025	20:21	JSSM	02/19/2025	--	EPA 3510C
	Endosulfan I	EPA 8081B	ND	µg/L	U	0.02	0.10	--	03/04/2025	20:21	JSSM	02/19/2025	--	EPA 3510C
	Endosulfan II	EPA 8081B	ND	µg/L	U	0.04	0.10	--	03/04/2025	20:21	JSSM	02/19/2025	--	EPA 3510C
	Endosulfan sulfate	EPA 8081B	ND	µg/L	U	0.05	0.10	--	03/04/2025	20:21	JSSM	02/19/2025	--	EPA 3510C
	Endrin	EPA 8081B	ND	µg/L	U	0.06	0.10	--	03/04/2025	20:21	JSSM	02/19/2025	--	EPA 3510C
	Endrin aldehyde	EPA 8081B	ND	µg/L	U	0.02	0.10	--	03/04/2025	20:21	JSSM	02/19/2025	--	EPA 3510C
	Gamma - BHC	EPA 8081B	ND	µg/L	U	0.02	0.10	--	03/04/2025	20:21	JSSM	02/19/2025	--	EPA 3510C
	Gamma-Chlordane	EPA 8081B	ND	µg/L	U	0.03	0.16	--	03/04/2025	20:21	JSSM	02/19/2025	--	EPA 3510C
	Heptachlor	EPA 8081B	ND	µg/L	U	0.02	0.10	--	03/04/2025	20:21	JSSM	02/19/2025	--	EPA 3510C
	Heptachlor epoxide	EPA 8081B	ND	µg/L	U	0.02	0.10	--	03/04/2025	20:21	JSSM	02/19/2025	--	EPA 3510C
+	Hexachlorocyclopentadiene	EPA 8081B	ND	µg/L	U	0.10	1.00	--	03/04/2025	20:21	JSSM	02/19/2025	--	EPA 3510C
	Methoxychlor	EPA 8081B	ND	µg/L	U	0.04	0.16	--	03/04/2025	20:21	JSSM	02/19/2025	--	EPA 3510C
	Toxaphene	EPA 8081B	ND	µg/L	U	0.60	1.00	--	03/04/2025	19:27	JSSM	02/19/2025	--	EPA 3510C
	Acetone	EPA 8260D	ND	µg/L	U	12.0	15.0	--	02/25/2025	00:15	HMTD	02/24/2025	--	EPA 5030B
	Benzene	EPA 8260D	ND	µg/L	U	1.2	3.0	--	02/25/2025	00:15	HMTD	02/24/2025	--	EPA 5030B

ND = Not Detected MCL = Maximum Contaminant Level BDL = Below Detection Limit DNI = Does Not Ignite MDL = Minimum Detection Limit N/A = Not Applicable
MO = Monitoring Only MRL = Minimum Reporting Level PTRL = Pattern Recognition Level. All results are calculated on a wet weight basis unless otherwise stated. All results relate only to this sample.
+ = Parameter is not accredited under EQLab's NELAP Certification

The results presented herein meet all NELAC requirements.
Refer to eqlab certification number E87783 at www.eqlab.com.

ENVIRONMENTAL QUALITY LABORATORIES, INC.
60 E STREET, MINILLAS INDUSTRIAL PARK, BAYAMON, PR 00959
PO BOX 11458 SANTURCE, PR 00910-1458 TEL. (787) 288-6420 FAX (787) 288-6465 www.eqlab.com

PRDOH Certified
EPA ID PR00014

To: CMA ARCHITECTS & ENGINEERS LLP
P.O. BOX 11490
SAN JUAN PR 00922

Attn: ENG. PEDRO JANER
Source: **LOT 141-01 FIELD BLANK**
LOT 141-01 BAYAMON & TOA ALTA, PR

Project Name: EQB
Facility: LOT 141-01 BAYAMON & TOA ALTA
Description: DI WATER - Grab
Client Ref. #: N/A

Laboratory Test Report

This report shall not be reproduced, except in full, without the written consent of Environmental Quality Laboratories, Inc.

Sample Number:	**4142417**	Collected Date & Time:	**02/13/2025** 09:32	Date of Report:	03/12/2025
Work Order:	257-01-75	Received Date & Time:	02/13/2025 14:10	Collected By:	GFLORES - EQLAB045
Delivery Slip:	2025-01797	Temperature at Arrival:	2.0 °C	Eqlab Rep.:	ELAZARO
Folder Number:	368480			Proposal Number:	31723 - 4

Remarks:

					Limits			Analysis			Prep Method		
Parameter	Method	Results	Units	DQ	MDL	MRL	MCL	Date	Time	By	Date	By	Method
Bromodichloromethane	EPA 8260D	ND	µg/L	U	1.2	3.0	--	02/25/2025	00:15	HMTD	02/24/2025	--	EPA 5030B
Bromoform	EPA 8260D	ND	µg/L	U	1.2	3.0	--	02/25/2025	00:15	HMTD	02/24/2025	--	EPA 5030B
Bromomethane	EPA 8260D	ND	µg/L	U	2.0	3.0	--	02/25/2025	00:15	HMTD	02/24/2025	--	EPA 5030B
2-Butanone	EPA 8260D	ND	µg/L	U	11.0	15.0	--	02/25/2025	00:15	HMTD	02/24/2025	--	EPA 5030B
Carbon disulfide	EPA 8260D	ND	µg/L	U	7.0	15.0	--	02/25/2025	00:15	HMTD	02/24/2025	--	EPA 5030B
Carbon tetrachloride	EPA 8260D	ND	µg/L	U	1.2	3.0	--	02/25/2025	00:15	HMTD	02/24/2025	--	EPA 5030B
Chlorobenzene	EPA 8260D	ND	µg/L	U	1.2	3.0	--	02/25/2025	00:15	HMTD	02/24/2025	--	EPA 5030B
Chloroethane	EPA 8260D	ND	µg/L	U	1.2	3.0	--	02/25/2025	00:15	HMTD	02/24/2025	--	EPA 5030B
Chloroform	EPA 8260D	ND	µg/L	U	1.2	3.0	--	02/25/2025	00:15	HMTD	02/24/2025	--	EPA 5030B
Chloromethane	EPA 8260D	ND	µg/L	U	1.2	3.0	--	02/25/2025	00:15	HMTD	02/24/2025	--	EPA 5030B
Dibromochloromethane	EPA 8260D	ND	µg/L	U	1.2	3.0	--	02/25/2025	00:15	HMTD	02/24/2025	--	EPA 5030B
1,1-Dichloroethane	EPA 8260D	ND	µg/L	U	2.0	3.0	--	02/25/2025	00:15	HMTD	02/24/2025	--	EPA 5030B
1,1-Dichloroethene	EPA 8260D	ND	µg/L	U	1.2	3.0	--	02/25/2025	00:15	HMTD	02/24/2025	--	EPA 5030B
1,2-Dichloroethane	EPA 8260D	ND	µg/L	U	1.2	3.0	--	02/25/2025	00:15	HMTD	02/24/2025	--	EPA 5030B
1,2-Dichloropropane	EPA 8260D	ND	µg/L	U	1.2	3.0	--	02/25/2025	00:15	HMTD	02/24/2025	--	EPA 5030B

To: CMA ARCHITECTS & ENGINEERS LLP
P.O. BOX 11490
SAN JUAN PR 00922

Attn: ENG. PEDRO JANER
Source: **LOT 141-01 FIELD BLANK**
LOT 141-01 BAYAMON & TOA ALTA, PR

Project Name: EQB
Facility: LOT 141-01 BAYAMON & TOA ALTA
Description: DI WATER - Grab
Client Ref. #: N/A

Laboratory Test Report

This report shall not be reproduced, except in full, without the written consent of Environmental Quality Laboratories, Inc.

Sample Number:	**4142417**	Collected Date & Time:	**02/13/2025** 09:32	Date of Report:	03/12/2025
Work Order:	257-01-75	Received Date & Time:	02/13/2025 14:10	Collected By:	GFLORES - EQLAB045
Delivery Slip:	2025-01797	Temperature at Arrival:	2.0 °C	Eqlab Rep.:	ELAZARO
Folder Number:	368480			Proposal Number:	31723 - 4

Remarks:

Parameter	Method	Results	Units	DQ	Limits MDL	Limits MRL	Limits MCL	Analysis Date	Analysis Time	Analysis By	Prep Method Date	Prep Method By	Prep Method
cis-1,3-Dichloropropene	EPA 8260D	ND	µg/L	U	1.2	3.0	--	02/25/2025	00:15	HMTD	02/24/2025	--	EPA 5030B
trans-1,3-Dichloropropene	EPA 8260D	ND	µg/L	U	1.2	3.0	--	02/25/2025	00:15	HMTD	02/24/2025	--	EPA 5030B
Ethylbenzene	EPA 8260D	ND	µg/L	U	1.2	3.0	--	02/25/2025	00:15	HMTD	02/24/2025	--	EPA 5030B
2-Hexanone	EPA 8260D	ND	µg/L	U	12.0	15.0	--	02/25/2025	00:15	HMTD	02/24/2025	--	EPA 5030B
Dichloromethane	EPA 8260D	ND	µg/L	U	1.2	3.0	--	02/25/2025	00:15	HMTD	02/24/2025	--	EPA 5030B
4-Methyl-2-pentanone	EPA 8260D	ND	µg/L	U	12.0	15.0	--	02/25/2025	00:15	HMTD	02/24/2025	--	EPA 5030B
Styrene	EPA 8260D	ND	µg/L	U	1.2	3.0	--	02/25/2025	00:15	HMTD	02/24/2025	--	EPA 5030B
1,1,1-Trichloroethane	EPA 8260D	ND	µg/L	U	1.2	3.0	--	02/25/2025	00:15	HMTD	02/24/2025	--	EPA 5030B
1,1,2-Trichloroethane	EPA 8260D	ND	µg/L	U	1.2	3.0	--	02/25/2025	00:15	HMTD	02/24/2025	--	EPA 5030B
1,1,1,2-Tetrachloroethane	EPA 8260D	ND	µg/L	U	1.2	3.0	--	02/25/2025	00:15	HMTD	02/24/2025	--	EPA 5030B
Tetrachloroethene	EPA 8260D	ND	µg/L	U	1.2	3.0	--	02/25/2025	00:15	HMTD	02/24/2025	--	EPA 5030B
Toluene	EPA 8260D	ND	µg/L	U	1.2	3.0	--	02/25/2025	00:15	HMTD	02/24/2025	--	EPA 5030B
Trichloroethene	EPA 8260D	ND	µg/L	U	2.0	3.0	--	02/25/2025	00:15	HMTD	02/24/2025	--	EPA 5030B
Vinyl chloride	EPA 8260D	ND	µg/L	U	2.0	3.0	--	02/25/2025	00:15	HMTD	02/24/2025	--	EPA 5030B
m,p-Xylene	EPA 8260D	ND	µg/L	U	1.8	6.0	--	02/25/2025	00:15	HMTD	02/24/2025	--	EPA 5030B

To: CMA ARCHITECTS & ENGINEERS LLP
P.O. BOX 11490
SAN JUAN PR 00922

Attn: ENG. PEDRO JANER
Source: **LOT 141-01 FIELD BLANK**
LOT 141-01 BAYAMON & TOA ALTA, PR

Project Name: EQB
Facility: LOT 141-01 BAYAMON & TOA ALTA
Description: DI WATER - Grab
Client Ref. #: N/A

Laboratory Test Report

This report shall not be reproduced, except in full, without the written consent of Environmental Quality Laboratories, Inc.

Sample Number:	**4142417**	Collected Date & Time:	**02/13/2025** 09:32	Date of Report:	03/12/2025
Work Order:	257-01-75	Received Date & Time:	02/13/2025 14:10	Collected By:	GFLORES - EQLAB045
Delivery Slip:	2025-01797	Temperature at Arrival:	2.0 °C	Eqlab Rep.:	ELAZARO
Folder Number:	368480			Proposal Number:	31723 - 4

Remarks:

					Limits			Analysis			Prep Method		
Parameter	Method	Results	Units	DQ	MDL	MRL	MCL	Date	Time	By	Date	By	Method
o-Xylene	EPA 8260D	ND	µg/L	U	2.3	3.0	--	02/25/2025	00:15	HMTD	02/24/2025	--	EPA 5030B
cis-1,2-Dichloroethene	EPA 8260D	ND	µg/L	U	1.2	3.0	--	02/25/2025	00:15	HMTD	02/24/2025	--	EPA 5030B
trans-1,2-Dichloroethene	EPA 8260D	ND	µg/L	U	1.2	3.0	--	02/25/2025	00:15	HMTD	02/24/2025	--	EPA 5030B
Bromochloromethane	EPA 8260D	ND	µg/L	U	1.2	3.0	--	02/25/2025	00:15	HMTD	02/24/2025	--	EPA 5030B
1,2-Dibromoethane	EPA 8260D	ND	µg/L	U	1.2	3.0	--	02/25/2025	00:15	HMTD	02/24/2025	--	EPA 5030B
1,2-Dibromo-3-chloropropane	EPA 8260D	ND	µg/L	U	1.2	3.0	--	02/25/2025	00:15	HMTD	02/24/2025	--	EPA 5030B
o-Dichlorobenzene	EPA 8260D	ND	µg/L	U	1.0	3.0	--	02/25/2025	00:15	HMTD	02/24/2025	--	EPA 5030B
1,3-Dichlorobenzene	EPA 8260D	ND	µg/L	U	1.2	3.0	--	02/25/2025	00:15	HMTD	02/24/2025	--	EPA 5030B
1,4-Dichlorobenzene	EPA 8260D	ND	µg/L	U	1.2	3.0	--	02/25/2025	00:15	HMTD	02/24/2025	--	EPA 5030B
1,2,4-Trichlorobenzene	EPA 8260D	ND	µg/L	U	1.2	3.0	--	02/25/2025	00:15	HMTD	02/24/2025	--	EPA 5030B
1,1,2,2-Tetrachloroethane	EPA 8260D	ND	µg/L	U	1.2	3.0	--	02/25/2025	00:15	HMTD	02/24/2025	--	EPA 5030B
Phenol	EPA 8270E	ND	µg/L	U	0.25	1.00	--	02/20/2025	01:48	MDSL	02/19/2025	RMR	EPA 3510C
2-Chlorophenol	EPA 8270E	ND	µg/L	U	0.20	1.00	--	02/20/2025	01:48	MDSL	02/19/2025	RMR	EPA 3510C
N-Nitrosodi-n-propylamine	EPA 8270E	ND	µg/L	U	0.20	1.00	--	02/20/2025	01:48	MDSL	02/19/2025	RMR	EPA 3510C
Hexachloroethane	EPA 8270E	ND	µg/L	U	0.20	1.00	--	02/20/2025	01:48	MDSL	02/19/2025	RMR	EPA 3510C

To: CMA ARCHITECTS & ENGINEERS LLP
P.O. BOX 11490
SAN JUAN PR 00922

Attn: ENG. PEDRO JANER
Source: **LOT 141-01 FIELD BLANK**
LOT 141-01 BAYAMON & TOA ALTA, PR

Project Name: EQB
Facility: LOT 141-01 BAYAMON & TOA ALTA
Description: DI WATER - Grab
Client Ref. #: N/A

Laboratory Test Report

This report shall not be reproduced, except in full, without the written consent of Environmental Quality Laboratories, Inc.

Sample Number:	**4142417**	Collected Date & Time:	**02/13/2025** 09:32	Date of Report:	03/12/2025
Work Order:	257-01-75	Received Date & Time:	02/13/2025 14:10	Collected By:	GFLORES - EQLAB045
Delivery Slip:	2025-01797	Temperature at Arrival:	2.0 °C	Eqlab Rep.:	ELAZARO
Folder Number:	368480			Proposal Number:	31723 - 4

Remarks:

					Limits			Analysis			Prep Method		
Parameter	Method	Results	Units	DQ	MDL	MRL	MCL	Date	Time	By	Date	By	Method
Nitrobenzene	EPA 8270E	ND	µg/L	U	0.85	1.00	--	02/20/2025	01:48	MDSL	02/19/2025	RMR	EPA 3510C
Isophorone	EPA 8270E	ND	µg/L	U	0.20	1.00	--	02/20/2025	01:48	MDSL	02/19/2025	RMR	EPA 3510C
2-Nitrophenol	EPA 8270E	ND	µg/L	U	0.20	1.00	--	02/20/2025	01:48	MDSL	02/19/2025	RMR	EPA 3510C
2,4-Dimethylphenol	EPA 8270E	ND	µg/L	U	0.20	1.00	--	02/20/2025	01:48	MDSL	02/19/2025	RMR	EPA 3510C
2,4-Dinitrophenol	EPA 8270E	ND	µg/L	U	1.35	10.00	--	02/20/2025	01:48	MDSL	02/19/2025	RMR	EPA 3510C
2,4-Dichlorophenol	EPA 8270E	ND	µg/L	U	0.20	1.00	--	02/20/2025	01:48	MDSL	02/19/2025	RMR	EPA 3510C
2,6-Dinitrotoluene	EPA 8270E	ND	µg/L	U	0.30	1.00	--	02/20/2025	01:48	MDSL	02/19/2025	RMR	EPA 3510C
2,4-Dinitrotoluene	EPA 8270E	ND	µg/L	U	0.20	1.00	--	02/20/2025	01:48	MDSL	02/19/2025	RMR	EPA 3510C
2-Methylnaphthalene	EPA 8270E	ND	µg/L	U	0.20	1.00	--	02/20/2025	01:48	MDSL	02/19/2025	RMR	EPA 3510C
2,4,5-Trichlorophenol	EPA 8270E	ND	µg/L	U	0.20	1.00	--	02/20/2025	01:48	MDSL	02/19/2025	RMR	EPA 3510C
2,4,6-Trichlorophenol	EPA 8270E	ND	µg/L	U	0.20	1.00	--	02/20/2025	01:48	MDSL	02/19/2025	RMR	EPA 3510C
4-Nitrophenol	EPA 8270E	ND	µg/L	U	1.10	10.00	--	02/20/2025	01:48	MDSL	02/19/2025	RMR	EPA 3510C
4-Chlorophenyl phenyl ether	EPA 8270E	ND	µg/L	U	0.20	1.00	--	02/20/2025	01:48	MDSL	02/19/2025	RMR	EPA 3510C
4-Bromophenyl phenyl ether	EPA 8270E	ND	µg/L	U	0.20	1.00	--	02/20/2025	01:48	MDSL	02/19/2025	RMR	EPA 3510C
2-Chloronaphthalene	EPA 8270E	ND	µg/L	U	0.20	1.00	--	02/20/2025	01:48	MDSL	02/19/2025	RMR	EPA 3510C

To: CMA ARCHITECTS & ENGINEERS LLP
P.O. BOX 11490
SAN JUAN PR 00922

Attn: ENG. PEDRO JANER
Source: **LOT 141-01 FIELD BLANK**
LOT 141-01 BAYAMON & TOA ALTA, PR

Project Name: EQB
Facility: LOT 141-01 BAYAMON & TOA ALTA
Description: DI WATER - Grab
Client Ref. #: N/A

Laboratory Test Report

This report shall not be reproduced, except in full, without the written consent of Environmental Quality Laboratories, Inc.

Sample Number:	**4142417**	Collected Date & Time:	**02/13/2025** 09:32	Date of Report:	03/12/2025
Work Order:	257-01-75	Received Date & Time:	02/13/2025 14:10	Collected By:	GFLORES - EQLAB045
Delivery Slip:	2025-01797	Temperature at Arrival:	2.0 °C	Eqlab Rep.:	ELAZARO
Folder Number:	368480			Proposal Number:	31723 - 4

Remarks:

Parameter	Method	Results	Units	DQ	Limits MDL	Limits MRL	Limits MCL	Analysis Date	Analysis Time	Analysis By	Prep Method Date	Prep Method By	Prep Method Method
Acenaphthylene	EPA 8270E	ND	µg/L	U	0.20	1.00	--	02/20/2025	01:48	MDSL	02/19/2025	RMR	EPA 3510C
Acenaphthene	EPA 8270E	ND	µg/L	U	0.20	1.00	--	02/20/2025	01:48	MDSL	02/19/2025	RMR	EPA 3510C
Anthracene	EPA 8270E	ND	µg/L	U	0.20	1.00	--	02/20/2025	01:48	MDSL	02/19/2025	RMR	EPA 3510C
Benzo(b)fluoranthene	EPA 8270E	ND	µg/L	U	0.30	1.00	--	02/20/2025	01:48	MDSL	02/19/2025	RMR	EPA 3510C
Benzo(k)fluoranthene	EPA 8270E	ND	µg/L	U	0.20	1.00	--	02/20/2025	01:48	MDSL	02/19/2025	RMR	EPA 3510C
Benzo(g,h,i)perylene	EPA 8270E	ND	µg/L	U	0.20	1.00	--	02/20/2025	01:48	MDSL	02/19/2025	RMR	EPA 3510C
Butyl benzyl phthalate	EPA 8270E	ND	µg/L	U	0.20	1.00	--	02/20/2025	01:48	MDSL	02/19/2025	RMR	EPA 3510C
Hexachlorobenzene	EPA 8270E	ND	µg/L	U	0.20	1.00	--	02/20/2025	01:48	MDSL	02/19/2025	RMR	EPA 3510C
Hexachlorocyclopentadiene	EPA 8270E	ND	µg/L	U	1.80	10.00	--	02/20/2025	01:48	MDSL	02/19/2025	RMR	EPA 3510C
Fluoranthene	EPA 8270E	ND	µg/L	U	0.20	1.00	--	02/20/2025	01:48	MDSL	02/19/2025	RMR	EPA 3510C
Chrysene	EPA 8270E	ND	µg/L	U	0.20	1.00	--	02/20/2025	01:48	MDSL	02/19/2025	RMR	EPA 3510C
Di-n-octyl phthalate	EPA 8270E	ND	µg/L	U	0.25	1.00	--	02/20/2025	01:48	MDSL	02/19/2025	RMR	EPA 3510C
Dibenzo(a,h)anthracene	EPA 8270E	ND	µg/L	U	0.20	1.00	--	02/20/2025	01:48	MLSL	02/19/2025	RMR	EPA 3510C
Diethyl phthalate	EPA 8270E	ND	µg/L	U	0.20	1.00	--	02/20/2025	01:48	MDSL	02/19/2025	RMR	EPA 3510C
Naphthalene	EPA 8270E	ND	µg/L	U	0.20	1.00	--	02/20/2025	01:48	MDSL	02/19/2025	RMR	EPA 3510C

ND =Not Detected MCL =Maximum Contaminant Level BDL = Below Detection Limit DNI = Does Not Ignite MDL =Minimum Detection Limit N/A =Not Applicable
MO =Monitoring Only MRL =Minimum Reporting Level PTRL = Pattern Recognition Level. All results are calculated on a wet weight basis unless otherwise stated. All results relate only to this sample.
+ = Parameter is not accredited under EQLab's NELAP Certification

The results presented herein meet all NELAC requirements.
Refer to eqlab certification number E87783 at www.eqlab.com.

ENVIRONMENTAL QUALITY LABORATORIES, INC.
60 E STREET, MINILLAS INDUSTRIAL PARK, BAYAMON, PR 00959
PO BOX 11458 SANTURCE, PR 00910-1458 TEL. (787) 288-6420 FAX (787) 288-6465 www.eqlab.com

PRDOH Certified
EPA ID PR00014

To: CMA ARCHITECTS & ENGINEERS LLP
P.O. BOX 11490
SAN JUAN PR 00922

Attn: ENG. PEDRO JANER
Source: **LOT 141-01 FIELD BLANK**
LOT 141-01 BAYAMON & TOA ALTA, PR

Project Name: EQB
Facility: LOT 141-01 BAYAMON & TOA ALTA
Description: DI WATER - Grab
Client Ref. #: N/A

Laboratory Test Report

This report shall not be reproduced, except in full, without the written consent of Environmental Quality Laboratories, Inc.

Sample Number:	**4142417**	Collected Date & Time:	**02/13/2025** 09:32	Date of Report:	03/12/2025
Work Order:	257-01-75	Received Date & Time:	02/13/2025 14:10	Collected By:	GFLORES - EQLAB045
Delivery Slip:	2025-01797	Temperature at Arrival:	2.0 °C	Eqlab Rep.:	ELAZARO
Folder Number:	368480			Proposal Number:	31723 - 4

Remarks:

					Limits			Analysis			Prep Method		
Parameter	Method	Results	Units	DQ	MDL	MRL	MCL	Date	Time	By	Date	By	Method
Pentachlorophenol	EPA 8270E	ND	µg/L	U	1.10	10.00	--	02/20/2025	01:48	MDSL	02/19/2025	RMR	EPA 3510C
Phenanthrene	EPA 8270E	ND	µg/L	U	0.20	1.00	--	02/20/2025	01:48	MDSL	02/19/2025	RMR	EPA 3510C
Pyrene	EPA 8270E	ND	µg/L	U	0.20	1.00	--	02/20/2025	01:48	MDSL	02/19/2025	RMR	EPA 3510C
Indeno(1,2,3-cd)pyrene	EPA 8270E	ND	µg/L	U	0.20	1.00	--	02/20/2025	01:48	MDSL	02/19/2025	RMR	EPA 3510C
N-Nitrosodiphenylamine	EPA 8270E	ND	µg/L	U	0.20	1.00	--	02/20/2025	01:48	MDSL	02/19/2025	RMR	EPA 3510C
Di-n-butyl phthalate	EPA 8270E	ND	µg/L	U	0.20	1.00	--	02/20/2025	01:48	MDSL	02/19/2025	RMR	EPA 3510C
2-Methyl-4,6-dinitrophenol	EPA 8270E	ND	µg/L	U	1.20	10.00	--	02/20/2025	01:48	MDSL	02/19/2025	RMR	EPA 3510C
1,2-Dichlorobenzene	EPA 8270E	ND	µg/L	U	0.20	1.00	--	02/20/2025	01:48	MLSL	02/19/2025	RMR	EPA 3510C
1,3-Dichlorobenzene	EPA 8270E	ND	µg/L	U	0.20	1.00	--	02/20/2025	01:48	MDSL	02/19/2025	RMR	EPA 3510C
1,4-Dichlorobenzene	EPA 8270E	ND	µg/L	U	0.20	1.00	--	02/20/2025	01:48	MDSL	02/19/2025	RMR	EPA 3510C
Bis(2-chloroethyl) ether	EPA 8270E	ND	µg/L	U	0.20	1.00	--	02/20/2025	01:48	MDSL	02/19/2025	RMR	EPA 3510C
Bis(2-chloroethoxy)methane	EPA 8270E	ND	µg/L	U	0.25	1.00	--	02/20/2025	01:48	MDSL	02/19/2025	RMR	EPA 3510C
Di(2-ethylhexyl)phthalate	EPA 8270E	ND	µg/L	U	0.20	1.00	--	02/20/2025	01:48	MDSL	02/19/2025	RMR	EPA 3510C
4-Chloro-3-methylphenol	EPA 8270E	ND	µg/L	U	0.20	1.00	--	02/20/2025	01:48	MDSL	02/19/2025	RMR	EPA 3510C
Benzo[a]pyrene	EPA 8270E	ND	µg/L	U	0.25	1.00	--	02/20/2025	01:48	MDSL	02/19/2025	RMR	EPA 3510C

ND =Not Detected MCL =Maximum Contaminant Level BDL =Below Detection Limit DNI =Does Not Ignite MDL =Minimum Detection Limit N/A =Not Applicable
MO =Monitoring Only MRL =Minimum Reporting Level PTRL =Pattern Recognition Level. All results are calculated on a wet weight basis unless otherwise stated. All results relate only to this sample.
+ =Parameter is not accredited under EQLab's NELAP Certification

To: CMA ARCHITECTS & ENGINEERS LLP
P.O. BOX 11490
SAN JUAN PR 00922

Attn: ENG. PEDRO JANER
Source: **LOT 141-01 FIELD BLANK**
LOT 141-01 BAYAMON & TOA ALTA, PR

Project Name: EQB
Facility: LOT 141-01 BAYAMON & TOA ALTA
Description: DI WATER - Grab
Client Ref. #: N/A

Laboratory Test Report

This report shall not be reproduced, except in full, without the written consent of Environmental Quality Laboratories, Inc.

Sample Number:	**4142417**	Collected Date & Time:	**02/13/2025** 09:32	Date of Report:	03/12/2025
Work Order:	257-01-75	Received Date & Time:	02/13/2025 14:10	Collected By:	GFLORES - EQLAB045
Delivery Slip:	2025-01797	Temperature at Arrival:	2.0 °C	Eqlab Rep.:	ELAZARO
Folder Number:	368480			Proposal Number:	31723 - 4

Remarks:

					Limits			Analysis			Prep Method		
Parameter	Method	Results	Units	DQ	MDL	MRL	MCL	Date	Time	By	Date	By	Method
Dimethyl phthalate	EPA 8270E	ND	µg/L	U	0.20	1.00	--	02/20/2025	01:48	MDSL	02/19/2025	RMR	EPA 3510C
3,3-Dichlorobenzidine	EPA 8270E	ND	µg/L	U	0.35	1.00	--	02/20/2025	01:48	MDSL	02/19/2025	RMR	EPA 3510C
Fluorene	EPA 8270E	ND	µg/L	U	0.20	1.00	--	02/20/2025	01:48	MDSL	02/19/2025	RMR	EPA 3510C
Hexachlorobutadiene	EPA 8270E	ND	µg/L	U	0.20	1.00	--	02/20/2025	01:48	MDSL	02/19/2025	RMR	EPA 3510C
Benzo(a)anthracene	EPA 8270E	ND	µg/L	U	0.20	1.00	--	02/20/2025	01:48	MLSL	02/19/2025	RMR	EPA 3510C

SONIA PICHARDO RODRIGUEZ
Licenciada
Certified by Laboratory Director
LICENCIA NUM 453

ND = Not Detected MCL = Maximum Contaminant Level BDL = Below Detection Limit DNI = Does Not Ignite MDL = Minimum Detection Limit N/A = Not Applicable
MO = Monitoring Only MRL = Minimum Reporting Level PTRL = Pattern Recognition Level. All results are calculated on a wet weight basis unless otherwise stated. All results relate only to this sample.
+ = Parameter is not accredited under EQLab's NELAP Certification

The results presented herein meet all NELAC requirements.
Refer to eqlab certification number E87783 at www.eqlab.com.

ENVIRONMENTAL QUALITY LABORATORIES, INC.
60 E STREET, MINILLAS INDUSTRIAL PARK, BAYAMON, PR 00959
PO BOX 11458 SANTURCE, PR 00910-1458 TEL. (787) 288-6420 FAX (787) 288-6465 www.eqlab.com

PRDOH Certified
EPA ID PR00014

To: CMA ARCHITECTS & ENGINEERS LLP
P.O. BOX 11490
SAN JUAN PR 00922

Attn: ENG. PEDRO JANER
Source: **LOT 141-01 TRIP BLANK**
LOT 141-01 BAYAMON & TOA ALTA, PR

Project Name: EQB
Facility: LOT 141-01 BAYAMON & TOA ALTA
Description: DI WATER - Grab
Client Ref. #: N/A

Laboratory Test Report

This report shall not be reproduced, except in full, without the written consent of Environmental Quality Laboratories, Inc.

Sample Number:	**4142419**	Collected Date & Time:	**02/13/2025** 06:00	Date of Report:	03/12/2025
Work Order:	257-01-75	Received Date & Time:	02/13/2025 14:10	Collected By:	GFLORES - EQLAB045
Delivery Slip:	2025-01797	Temperature at Arrival:	2.0 °C	Eqlab Rep.:	ELAZARO
Folder Number:	368480			Proposal Number:	31723 - 4

Remarks:

					Limits			Analysis			Prep Method		
Parameter	Method	Results	Units	DQ	MDL	MRL	MCL	Date	Time	By	Date	By	Method
TPH as GRO (C6-C10)	EPA 8015B	ND	µg/L	U	60.0	250.0	--	02/22/2025	12:08	MLSL	02/21/2025	--	EPA 5030B
Acetone	EPA 8260D	ND	µg/L	U	12.0	15.0	--	02/25/2025	00:41	HMTD	02/24/2025	--	EPA 5030B
Benzene	EPA 8260D	ND	µg/L	U	1.2	3.0	--	02/25/2025	00:41	HMTD	02/24/2025	--	EPA 5030B
Bromodichloromethane	EPA 8260D	ND	µg/L	U	1.2	3.0	--	02/25/2025	00:41	HMTD	02/24/2025	--	EPA 5030B
Bromoform	EPA 8260D	ND	µg/L	U	1.2	3.0	--	02/25/2025	00:41	HMTD	02/24/2025	--	EPA 5030B
Bromomethane	EPA 8260D	ND	µg/L	U	2.0	3.0	--	02/25/2025	00:41	HMTD	02/24/2025	--	EPA 5030B
2-Butanone	EPA 8260D	ND	µg/L	U	11.0	15.0	--	02/25/2025	00:41	HMTD	02/24/2025	--	EPA 5030B
Carbon disulfide	EPA 8260D	ND	µg/L	U	7.0	15.0	--	02/25/2025	00:41	HMTD	02/24/2025	--	EPA 5030B
Carbon tetrachloride	EPA 8260D	ND	µg/L	U	1.2	3.0	--	02/25/2025	00:41	HMTD	02/24/2025	--	EPA 5030B
Chlorobenzene	EPA 8260D	ND	µg/L	U	1.2	3.0	--	02/25/2025	00:41	HMTD	02/24/2025	--	EPA 5030B
Chloroethane	EPA 8260D	ND	µg/L	U	1.2	3.0	--	02/25/2025	00:41	HMTD	02/24/2025	--	EPA 5030B
Chloroform	EPA 8260D	ND	µg/L	U	1.2	3.0	--	02/25/2025	00:41	HMTD	02/24/2025	--	EPA 5030B
Chloromethane	EPA 8260D	ND	µg/L	U	1.2	3.0	--	02/25/2025	00:41	HMTD	02/24/2025	--	EPA 5030B
Dibromochloromethane	EPA 8260D	ND	µg/L	U	1.2	3.0	--	02/25/2025	00:41	HMTD	02/24/2025	--	EPA 5030B
1,1-Dichloroethane	EPA 8260D	ND	µg/L	U	2.0	3.0	--	02/25/2025	00:41	HMTD	02/24/2025	--	EPA 5030B

ND = Not Detected MCL = Maximum Contaminant Level BDL = Below Detection Limit DNI = Does Not Ignite MDL = Minimum Detection Limit N/A = Not Applicable
MO = Monitoring Only MRL = Minimum Reporting Level PTRL = Pattern Recognition Level. All results are calculated on a wet weight basis unless otherwise stated. All results relate only to this sample.
+ = Parameter is not accredited under EQLab's NELAP Certification

The results presented herein meet all NELAC requirements.
Refer to eqlab certification number E87783 at www.eqlab.com.

ENVIRONMENTAL QUALITY LABORATORIES, INC.
60 E STREET, MINILLAS INDUSTRIAL PARK, BAYAMON, PR 00959
PO BOX 11458 SANTURCE, PR 00910-1458 TEL. (787) 288-6420 FAX (787) 288-6465 www.eqlab.com

PRDOH Certified
EPA ID PR00014

To: CMA ARCHITECTS & ENGINEERS LLP
P.O. BOX 11490
SAN JUAN PR 00922

Attn: ENG. PEDRO JANER
Source: **LOT 141-01 TRIP BLANK**
LOT 141-01 BAYAMON & TOA ALTA, PR

Project Name: EQB
Facility: LOT 141-01 BAYAMON & TOA ALTA
Description: DI WATER - Grab
Client Ref. #: N/A

Laboratory Test Report

This report shall not be reproduced, except in full, without the written consent of Environmental Quality Laboratories, Inc.

Sample Number:	**4142419**	Collected Date & Time:	**02/13/2025** 06:00	Date of Report:	03/12/2025
Work Order:	257-01-75	Received Date & Time:	02/13/2025 14:10	Collected By:	GFLORES - EQLAB045
Delivery Slip:	2025-01797	Temperature at Arrival:	2.0 °C	Eqlab Rep.:	ELAZARO
Folder Number:	368480			Proposal Number:	31723 - 4

Remarks:

					Limits			Analysis			Prep Method		
Parameter	Method	Results	Units	DQ	MDL	MRL	MCL	Date	Time	By	Date	By	Method
1,1-Dichloroethene	EPA 8260D	ND	µg/L	U	1.2	3.0	--	02/25/2025	00:41	HMTD	02/24/2025	--	EPA 5030B
1,2-Dichloroethane	EPA 8260D	ND	µg/L	U	1.2	3.0	--	02/25/2025	00:41	HMTD	02/24/2025	--	EPA 5030B
1,2-Dichloropropane	EPA 8260D	ND	µg/L	U	1.2	3.0	--	02/25/2025	00:41	HMTD	02/24/2025	--	EPA 5030B
cis-1,3-Dichloropropene	EPA 8260D	ND	µg/L	U	1.2	3.0	--	02/25/2025	00:41	HMTD	02/24/2025	--	EPA 5030B
trans-1,3-Dichloropropene	EPA 8260D	ND	µg/L	U	1.2	3.0	--	02/25/2025	00:41	HMTD	02/24/2025	--	EPA 5030B
Ethylbenzene	EPA 8260D	ND	µg/L	U	1.2	3.0	--	02/25/2025	00:41	HMTD	02/24/2025	--	EPA 5030B
2-Hexanone	EPA 8260D	ND	µg/L	U	12.0	15.0	--	02/25/2025	00:41	HMTD	02/24/2025	--	EPA 5030B
Dichloromethane	EPA 8260D	ND	µg/L	U	1.2	3.0	--	02/25/2025	00:41	HMTD	02/24/2025	--	EPA 5030B
4-Methyl-2-pentanone	EPA 8260D	ND	µg/L	U	12.0	15.0	--	02/25/2025	00:41	HMTD	02/24/2025	--	EPA 5030B
Styrene	EPA 8260D	ND	µg/L	U	1.2	3.0	--	02/25/2025	00:41	HMTD	02/24/2025	--	EPA 5030B
1,1,1-Trichloroethane	EPA 8260D	ND	µg/L	U	1.2	3.0	--	02/25/2025	00:41	HMTD	02/24/2025	--	EPA 5030B
1,1,2-Trichloroethane	EPA 8260D	ND	µg/L	U	1.2	3.0	--	02/25/2025	00:41	HMTD	02/24/2025	--	EPA 5030B
1,1,1,2-Tetrachloroethane	EPA 8260D	ND	µg/L	U	1.2	3.0	--	02/25/2025	00:41	HMTD	02/24/2025	--	EPA 5030B
Tetrachloroethene	EPA 8260D	ND	µg/L	U	1.2	3.0	--	02/25/2025	00:41	HMTD	02/24/2025	--	EPA 5030B
Toluene	EPA 8260D	ND	µg/L	U	1.2	3.0	--	02/25/2025	00:41	HMTD	02/24/2025	--	EPA 5030B

ENVIRONMENTAL QUALITY LABORATORIES, INC.
60 E STREET, MINILLAS INDUSTRIAL PARK, BAYAMON, PR 00959
PO BOX 11458 SANTURCE, PR 00910-1458 TEL. (787) 288-6420 FAX (787) 288-6465 www.eqlab.com

The results presented herein meet all NELAC requirements.
Refer to eqlab certification number E87783 at www.eqlab.com.

PRDOH Certified
EPA ID PR00014

To: CMA ARCHITECTS & ENGINEERS LLP
P.O. BOX 11490
SAN JUAN PR 00922

Attn: ENG. PEDRO JANER
Source: **LOT 141-01 TRIP BLANK**
LOT 141-01 BAYAMON & TOA ALTA, PR

Project Name: EQB
Facility: LOT 141-01 BAYAMON & TOA ALTA
Description: DI WATER - Grab
Client Ref. #: N/A

Laboratory Test Report

This report shall not be reproduced, except in full, without the written consent of Environmental Quality Laboratories, Inc.

Sample Number:	**4142419**	Collected Date & Time:	**02/13/2025** 06:00	Date of Report:	03/12/2025
Work Order:	257-01-75	Received Date & Time:	02/13/2025 14:10	Collected By:	GFLORES - EQLAB045
Delivery Slip:	2025-01797	Temperature at Arrival:	2.0 °C	Eqlab Rep.:	ELAZARO
Folder Number:	368480			Proposal Number:	31723 - 4

Remarks:

					Limits			Analysis			Prep Method		
Parameter	Method	Results	Units	DQ	MDL	MRL	MCL	Date	Time	By	Date	By	Method
Trichloroethene	EPA 8260D	ND	µg/L	U	2.0	3.0	--	02/25/2025	00:41	HMTD	02/24/2025	--	EPA 5030B
Vinyl chloride	EPA 8260D	ND	µg/L	U	2.0	3.0	--	02/25/2025	00:41	HMTD	02/24/2025	--	EPA 5030B
m,p-Xylene	EPA 8260D	ND	µg/L	U	1.8	6.0	--	02/25/2025	00:41	HMTD	02/24/2025	--	EPA 5030B
o-Xylene	EPA 8260D	ND	µg/L	U	2.3	3.0	--	02/25/2025	00:41	HMTD	02/24/2025	--	EPA 5030B
cis-1,2-Dichloroethene	EPA 8260D	ND	µg/L	U	1.2	3.0	--	02/25/2025	00:41	HMTD	02/24/2025	--	EPA 5030B
trans-1,2-Dichloroethene	EPA 8260D	ND	µg/L	U	1.2	3.0	--	02/25/2025	00:41	HMTD	02/24/2025	--	EPA 5030B
Bromochloromethane	EPA 8260D	ND	µg/L	U	1.2	3.0	--	02/25/2025	00:41	HMTD	02/24/2025	--	EPA 5030B
1,2-Dibromoethane	EPA 8260D	ND	µg/L	U	1.2	3.0	--	02/25/2025	00:41	HMTD	02/24/2025	--	EPA 5030B
1,2-Dibromo-3-chloropropane	EPA 8260D	ND	µg/L	U	1.2	3.0	--	02/25/2025	00:41	HMTD	02/24/2025	--	EPA 5030B
o-Dichlorobenzene	EPA 8260D	ND	µg/L	U	1.0	3.0	--	02/25/2025	00:41	HMTD	02/24/2025	--	EPA 5030B
1,3-Dichlorobenzene	EPA 8260D	ND	µg/L	U	1.2	3.0	--	02/25/2025	00:41	HMTD	02/24/2025	--	EPA 5030B
1,4-Dichlorobenzene	EPA 8260D	ND	µg/L	U	1.2	3.0	--	02/25/2025	00:41	HMTD	02/24/2025	--	EPA 5030B
1,2,4-Trichlorobenzene	EPA 8260D	ND	µg/L	U	1.2	3.0	--	02/25/2025	00:41	HMTD	02/24/2025	--	EPA 5030B
1,1,2,2-Tetrachloroethane	EPA 8260D	ND	µg/L	U	1.2	3.0	--	02/25/2025	00:41	HMTD	02/24/2025	--	EPA 5030B

Certified Laboratory Director

ND = Not Detected MCL = Maximum Contaminant Level BDL = Below Detection Limit DNI = Does Not Ignite MDL = Minimum Detection Limit N/A = Not Applicable
MO = Monitoring Only MRL = Minimum Reporting Level PTRL = Pattern Recognition Level. All results are calculated on a wet weight basis unless otherwise stated. All results relate only to the sample
+ = Parameter is not accredited under EQLab's NELAP Certification

The results presented herein meet all NELAC requirements.
Refer to eqlab certification number E87783 at www.eqlab.com.

ENVIRONMENTAL QUALITY LABORATORIES, INC.
60 E STREET, MINILLAS INDUSTRIAL PARK, BAYAMON, PR 00959
PO BOX 11458 SANTURCE, PR 00910-1458 TEL. (787) 288-6420 FAX (787) 288-6465 www.eqlab.com

PRDOH Certified
EPA ID PR00014

To: CMA ARCHITECTS & ENGINEERS LLP
P.O. BOX 11490
SAN JUAN PR 00922

Attn: ENG. PEDRO JANER
Source: **MS#1:LOT 141-01 B-1 @ 0'-4'**
LOT 141-01 BAYAMON & TOA ALTA, PR

Project Name: EQB
Facility: LOT 141-01 BAYAMON & TOA ALTA
Description: SOIL - Grab
Client Ref. #: N/A

Laboratory Test Report

This report shall not be reproduced, except in full, without the written consent of Environmental Quality Laboratories, Inc.

Sample Number:	**4142420**	Collected Date & Time:	**02/13/2025** 08:23	Date of Report:	03/12/2025
Work Order:	257-01-75	Received Date & Time:	02/13/2025 14:10	Collected By:	GFLORES - EQLAB045
Delivery Slip:	2025-01797	Temperature at Arrival:	2.0 °C	Eqlab Rep.:	ELAZARO
Folder Number:	368480			Proposal Number:	31723 - 4

Remarks:

					Limits			Analysis			Prep Method		
Parameter	Method	Results	Units	DQ	MDL	MRL	MCL	Date	Time	By	Date	By	Method
Cyanide - Total	EPA 9013/9012A	98.4	%	--	0.3000	0.0100	--	02/21/2025	15:38	GVM	02/20/2025	GVM	Distillation
Mercury - Total	EPA 7471A	117	%	D	0.0400	0.0010	--	02/21/2025	11:20	SNA	02/19/2025	--	Method Digestion
TPH as DRO/ORO (C10-C38)	EPA 8015B	103	%	--	10.000	10.000	--	02/25/2025	06:42	RMR	02/20/2025	RMR	EPA 3550B
TPH as GRO (C6-C10)	EPA 8015B	97.5	%	--	100.0	250.0	--	02/25/2025	00:48	MLSL	02/14/2025	--	EPA 5035A
Antimony - Total	EPA 6010D	105	%	D	12.50	2.50	--	03/07/2025	17:21	MSSC	02/19/2025	--	SW846-3050B
Cobalt - Total	EPA 6010D	105	%	D	7.500	2.500	--	03/07/2025	17:21	MSSC	02/19/2025	--	SW846-3050B
Chromium - Total	EPA 6010D	105	%	D	11.250	1.250	--	03/07/2025	17:21	MSSC	02/19/2025	--	SW846-3050B
Aluminum - Total	EPA 6010D	121	%	D	37.50	1.25	--	03/07/2025	17:21	MSSC	02/19/2025	--	SW846-3050B
Silicon - Total	EPA 6010D	107	%	D	375.00	50.00	--	03/07/2025	17:21	MSSC	02/19/2025	--	SW846-3050B
Sodium - Total	EPA 6010D	100	%	D	625.00	50.00	--	03/07/2025	17:21	MSSC	02/19/2025	--	SW846-3050B
Selenium - Total	EPA 6010D	102	%	D	37.50	2.50	--	03/07/2025	17:21	MSSC	02/19/2025	--	SW846-3050B
Potassium - Total	EPA 6010D	91.5	%	D	250.00	25.00	--	03/07/2025	17:21	MSSC	02/19/2025	--	SW846-3050B
Thallium - Total	EPA 6010D	101	%	D	75.00	2.50	--	03/07/2025	17:21	MSSC	02/19/2025	--	SW846-3050B
Calcium - Total	EPA 6010D	109	%	D	625.00	125.00	--	03/07/2025	17:21	MSSC	02/19/2025	--	SW846-3050B
Magnesium - Total	EPA 6010D	103	%	D	250.00	50.00	--	03/07/2025	17:21	MSSC	02/19/2025	--	SW846-3050B

To: CMA ARCHITECTS & ENGINEERS LLP
P.O. BOX 11490
SAN JUAN PR 00922

Attn: ENG. PEDRO JANER
Source: **MS#1:LOT 141-01 B-1 @ 0'-4'**
LOT 141-01 BAYAMON & TOA ALTA, PR

Project Name: EQB
Facility: LOT 141-01 BAYAMON & TOA ALTA
Description: SOIL - Grab
Client Ref. #: N/A

Laboratory Test Report

This report shall not be reproduced, except in full, without the written consent of Environmental Quality Laboratories, Inc.

Sample Number:	**4142420**	Collected Date & Time:	**02/13/2025** 08:23	Date of Report:	03/12/2025
Work Order:	257-01-75	Received Date & Time:	02/13/2025 14:10	Collected By:	GFLORES - EQLAB045
Delivery Slip:	2025-01797	Temperature at Arrival:	2.0 °C	Eqlab Rep.:	ELAZARO
Folder Number:	368480			Proposal Number:	31723 - 4

Remarks:

Parameter	Method	Results	Units	DQ	Limits MDL	Limits MRL	Limits MCL	Analysis Date	Analysis Time	Analysis By	Prep Method Date	Prep Method By	Prep Method
Strontium - Total	EPA 6010D	98.4	%	D	10.000	2.500	--	03/07/2025	17:21	MSSC	02/19/2025	--	SW846-3050B
Copper - Total	EPA 6010D	106	%	D	7.500	1.250	--	03/07/2025	17:21	MSSC	02/19/2025	--	SW846-3050B
Lead - Total	EPA 6010D	104	%	D	18.750	2.500	--	03/07/2025	17:21	MSSC	02/19/2025	--	SW846-3050B
Iron - Total	EPA 6010D	94.6	%	D	50.00	2.50	--	02/28/2025	20:44	MLSL	02/19/2025	--	SW846-3050B
Boron - Total	EPA 6010D	105	%	D	25.00	2.50	--	03/07/2025	17:21	MSSC	02/19/2025	--	SW846-3050B
Zinc - Total	EPA 6010D	105	%	D	25.000	6.250	--	03/07/2025	17:21	MSSC	02/19/2025	--	SW846-3050B
Silica - Total	EPA 6010D	104	%	D	375.00	50.00	--	03/07/2025	17:21	MSSC	02/19/2025	--	SW846-3050B
Vanadium - Total	EPA 6010D	103	%	D	10.000	2.500	--	03/07/2025	17:21	MSSC	02/19/2025	--	SW846-3050B
Nickel - Total	EPA 6010D	106	%	D	6.250	0.625	--	03/07/2025	17:21	MSSC	02/19/2025	--	SW846-3050B
Beryllium - Total	EPA 6010D	88.0	%	D	0.5000	0.0500	--	02/28/2025	20:44	MSSC	02/19/2025	--	SW846-3050B
Barium -Total	EPA 6010D	94.8	%	D	12.500	5.000	--	03/07/2025	17:21	MSSC	02/19/2025	--	SW846-3050B
Arsenic - Total	EPA 6010D	105	%	D	12.50	2.50	--	03/07/2025	17:21	MSSC	02/19/2025	--	SW846-3050B
Cadmium - Total	EPA 6010D	102	%	D	0.6250	0.0250	--	03/07/2025	17:21	MSSC	02/19/2025	--	SW846-3050B
Silver - Total	EPA 6010D	101	%	D	6.2500	0.2500	--	03/07/2025	17:21	MSSC	02/19/2025	--	SW846-3050B
Manganese - Total	EPA 6010D	107	%	D	6.250	1.250	--	03/07/2025	17:21	MSSC	02/19/2025	--	SW846-3050B

ND = Not Detected MCL = Maximum Contaminant Level BDL = Below Detection Limit DNI = Does Not Ignite MDL = Minimum Detection Limit N/A = Not Applicable
MO = Monitoring Only MRL = Minimum Reporting Level PTRL = Pattern Recognition Level. All results are calculated on a wet weight basis unless otherwise stated. All results relate only to this sample.
+ = Parameter is not accredited under EQLab's NELAP Certification

To: CMA ARCHITECTS & ENGINEERS LLP
P.O. BOX 11490
SAN JUAN PR 00922

Attn: ENG. PEDRO JANER
Source: **MS#1:LOT 141-01 B-1 @ 0'-4'**
LOT 141-01 BAYAMON & TOA ALTA, PR

Project Name: EQB
Facility: LOT 141-01 BAYAMON & TOA ALTA
Description: SOIL - Grab
Client Ref. #: N/A

Laboratory Test Report

This report shall not be reproduced, except in full, without the written consent of Environmental Quality Laboratories, Inc.

Sample Number:	**4142420**	Collected Date & Time:	**02/13/2025** 08:23	Date of Report:	03/12/2025
Work Order:	257-01-75	Received Date & Time:	02/13/2025 14:10	Collected By:	GFLORES - EQLAB045
Delivery Slip:	2025-01797	Temperature at Arrival:	2.0 °C	Eqlab Rep.:	ELAZARO
Folder Number:	368480			Proposal Number:	31723 - 4

Remarks:

Parameter	Method	Results	Units	DQ	Limits MDL	Limits MRL	Limits MCL	Analysis Date	Analysis Time	Analysis By	Prep Method Date	Prep Method By	Prep Method Method
Aroclor 1221	EPA 8082A	99.8	%	--	0.00830	0.00200	--	03/05/2025	11:10	JSSM	02/25/2025	--	EPA 3550B
4,4-DDD	EPA 8081B	140	%	--	0.650	2.000	--	03/05/2025	18:14	JSSM	02/25/2025	--	EPA 3550B
4,4-DDE	EPA 8081B	112	%	--	0.850	2.000	--	03/05/2025	18:14	JSSM	02/25/2025	--	EPA 3550B
4,4-DDT	EPA 8081B	90.1	%	--	0.650	2.000	--	03/05/2025	18:14	JSSM	02/25/2025	--	EPA 3550B
Aldrin	EPA 8081B	115	%	--	0.700	2.000	--	03/05/2025	18:14	JSSM	02/25/2025	--	EPA 3550B
Alpha-BHC	EPA 8081B	113	%	--	0.850	2.000	--	03/05/2025	18:14	JSSM	02/25/2025	--	EPA 3550B
Alpha-Chlordane	EPA 8081B	115	%	--	1.100	3.200	--	03/05/2025	18:14	JSSM	02/25/2025	--	EPA 3550B
Beta - BHC	EPA 8081B	99.5	%	--	1.200	2.000	--	03/05/2025	18:14	JSSM	02/25/2025	--	EPA 3550B
Delta-BHC	EPA 8081B	108	%	--	0.750	2.000	--	03/05/2025	18:14	JSSM	02/25/2025	--	EPA 3550B
Dieldrin	EPA 8081B	113	%	--	0.750	2.000	--	03/05/2025	18:14	JSSM	02/25/2025	--	EPA 3550B
Endosulfan I	EPA 8081B	115	%	--	1.200	2.000	--	03/05/2025	18:14	JSSM	02/25/2025	--	EPA 3550B
Endosulfan II	EPA 8081B	102	%	--	0.700	2.000	--	03/05/2025	18:14	JSSM	02/25/2025	--	EPA 3550B
Endosulfan sulfate	EPA 8081B	101	%	--	1.500	2.000	--	03/05/2025	18:14	JSSM	02/25/2025	--	EPA 3550B
Endrin	EPA 8081B	130	%	--	1.800	2.000	--	03/05/2025	18:14	JSSM	02/25/2025	--	EPA 3550B
Endrin aldehyde	EPA 8081B	75.5	%	--	0.700	2.000	--	03/05/2025	18:14	JSSM	02/25/2025	--	EPA 3550B

To: CMA ARCHITECTS & ENGINEERS LLP
P.O. BOX 11490
SAN JUAN PR 00922

Attn: ENG. PEDRO JANER
Source: **MS#1:LOT 141-01 B-1 @ 0'-4'**
LOT 141-01 BAYAMON & TOA ALTA, PR

Project Name: EQB
Facility: LOT 141-01 BAYAMON & TOA ALTA
Description: SOIL - Grab
Client Ref. #: N/A

eqlab ENVIRONMENTAL QUALITY LABORATORIES, INC.

Laboratory Test Report

This report shall not be reproduced, except in full, without the written consent of Environmental Quality Laboratories, Inc.

Sample Number:	**4142420**	Collected Date & Time:	**02/13/2025** 08:23	Date of Report:	03/12/2025
Work Order:	257-01-75	Received Date & Time:	02/13/2025 14:10	Collected By:	GFLORES - EQLAB045
Delivery Slip:	2025-01797	Temperature at Arrival:	2.0 °C	Eqlab Rep.:	ELAZARO
Folder Number:	368480			Proposal Number:	31723 - 4

Remarks:

	Parameter	Method	Results	Units	DQ	Limits MDL	Limits MRL	Limits MCL	Analysis Date	Analysis Time	Analysis By	Prep Method Date	Prep Method By	Prep Method Method
	Gamma - BHC	EPA 8081B	105	%	--	0.450	2.000	--	03/05/2025	18:14	JSSM	02/25/2025	--	EPA 3550B
	Gamma-Chlordane	EPA 8081B	113	%	--	1.200	3.200	--	03/05/2025	18:14	JSSM	02/25/2025	--	EPA 3550B
	Heptachlor	EPA 8081B	103	%	--	0.900	2.000	--	03/05/2025	18:14	JSSM	02/25/2025	--	EPA 3550B
	Heptachlor epoxide	EPA 8081B	112	%	--	0.700	2.000	--	03/05/2025	18:14	JSSM	02/25/2025	--	EPA 3550B
+	Hexachlorocyclopentadiene	EPA 8081B	64.2	%	--	3.000	20.000	--	03/05/2025	18:14	JSSM	02/25/2025	--	EPA 3550B
	Methoxychlor	EPA 8081B	101	%	--	1.100	3.200	--	03/05/2025	18:14	JSSM	02/25/2025	--	EPA 3550B
	Bromochloromethane	EPA 8260D	129	%	--	2.00	3.00	--	02/22/2025	11:25	EMRO	02/21/2025	--	EPA 5035A
	m,p-Xylene	EPA 8260D	74.8	%	--	4.00	6.00	--	02/22/2025	11:25	EMRO	02/21/2025	--	EPA 5035A
	trans-1,2-Dichloroethene	EPA 8260D	101	%	--	2.00	3.00	--	02/22/2025	11:25	EMRO	02/21/2025	--	EPA 5035A
	Toluene	EPA 8260D	93.8	%	--	2.00	3.00	--	02/22/2025	11:25	EMRO	02/21/2025	--	EPA 5035A
	2-Butanone	EPA 8260D	91.2	%	--	11.00	15.00	--	02/22/2025	11:25	EMRO	02/21/2025	--	EPA 5035A
	Chlorobenzene	EPA 8260D	71.9	%	--	2.00	3.00	--	02/22/2025	11:25	EMRO	02/21/2025	--	EPA 5035A
	o-Xylene	EPA 8260D	74.5	%	--	2.00	3.00	--	02/22/2025	11:25	EMRO	02/21/2025	--	EPA 5035A
	Bromoform	EPA 8260D	75.0	%	--	2.00	3.00	--	02/22/2025	11:25	EMRO	02/21/2025	--	EPA 5035A
	Ethylbenzene	EPA 8260D	74.6	%	--	2.00	3.00	--	02/22/2025	11:25	EMRO	02/21/2025	--	EPA 5035A

ND = Not Detected MCL = Maximum Contaminant Level BDL = Below Detection Limit DNI = Does Not Ignite MDL = Minimum Detection Limit N/A = Not Applicable
MO = Monitoring Only MRL = Minimum Reporting Level PTRL = Pattern Recognition Level. All results are calculated on a wet weight basis unless otherwise stated. All results relate only to this sample.
+ = Parameter is not accredited under EQLab's NELAP Certification

To: CMA ARCHITECTS & ENGINEERS LLP
P.O. BOX 11490
SAN JUAN PR 00922

Attn: ENG. PEDRO JANER
Source: **MS#1:LOT 141-01 B-1 @ 0'-4'**
LOT 141-01 BAYAMON & TOA ALTA, PR

Project Name: EQB
Facility: LOT 141-01 BAYAMON & TOA ALTA
Description: SOIL - Grab
Client Ref. #: N/A

Laboratory Test Report

This report shall not be reproduced, except in full, without the written consent of Environmental Quality Laboratories, Inc.

Sample Number:	**4142420**	Collected Date & Time:	**02/13/2025** 08:23	Date of Report:	03/12/2025
Work Order:	257-01-75	Received Date & Time:	02/13/2025 14:10	Collected By:	GFLORES - EQLAB045
Delivery Slip:	2025-01797	Temperature at Arrival:	2.0 °C	Eqlab Rep.:	ELAZARO
Folder Number:	368480			Proposal Number:	31723 - 4

Remarks:

					Limits			Analysis			Prep Method		
Parameter	Method	Results	Units	DQ	MDL	MRL	MCL	Date	Time	By	Date	By	Method
1,2,4-Trichlorobenzene	EPA 8260D	40.0	%	Q	2.00	3.00	--	02/22/2025	11:25	EMRO	02/21/2025	--	EPA 5035A
Styrene	EPA 8260D	56.5	%	Q	2.00	3.00	--	02/22/2025	11:25	EMRO	02/21/2025	--	EPA 5035A
Tetrachloroethene	EPA 8260D	82.2	%	--	2.00	3.00	--	02/22/2025	11:25	EMRO	02/21/2025	--	EPA 5035A
Dichloromethane	EPA 8260D	142	%	Q	2.00	3.00	--	02/22/2025	11:25	EMRO	02/21/2025	--	EPA 5035A
1,1,1-Trichloroethane	EPA 8260D	104	%	--	2.00	3.00	--	02/22/2025	11:25	EMRO	02/21/2025	--	EPA 5035A
1,1-Dichloroethane	EPA 8260D	113	%	--	2.00	3.00	--	02/22/2025	11:25	EMRO	02/21/2025	--	EPA 5035A
1,1-Dichloroethene	EPA 8260D	115	%	--	2.00	3.00	--	02/22/2025	11:25	EMRO	02/21/2025	--	EPA 5035A
1,2-Dichloroethane	EPA 8260D	113	%	--	2.00	3.00	--	02/22/2025	11:25	EMRO	02/21/2025	--	EPA 5035A
Acetone	EPA 8260D	144	%	Q	12.00	15.00	--	02/22/2025	11:25	EMRO	02/21/2025	--	EPA 5035A
Bromodichloromethane	EPA 8260D	105	%	--	2.00	3.00	--	02/22/2025	11:25	EMRO	02/21/2025	--	EPA 5035A
Bromomethane	EPA 8260D	114	%	--	2.00	3.00	--	02/22/2025	11:25	EMRO	02/21/2025	--	EPA 5035A
Carbon tetrachloride	EPA 8260D	108	%	--	2.00	3.00	--	02/22/2025	11:25	EMRO	02/21/2025	--	EPA 5035A
Benzene	EPA 8260D	94.2	%	--	2.00	3.00	--	02/22/2025	11:25	EMRO	02/21/2025	--	EPA 5035A
trans-1,3-Dichloropropene	EPA 8260D	80.4	%	--	1.20	3.00	--	02/22/2025	11:25	EMRO	02/21/2025	--	EPA 5035A
Vinyl chloride	EPA 8260D	127	%	--	2.00	3.00	--	02/22/2025	11:25	EMRO	02/21/2025	--	EPA 5035A

To: CMA ARCHITECTS & ENGINEERS LLP
P.O. BOX 11490
SAN JUAN PR 00922

Attn: ENG. PEDRO JANER
Source: **MS#1:LOT 141-01 B-1 @ 0'-4'**
LOT 141-01 BAYAMON & TOA ALTA, PR

Project Name: EQB
Facility: LOT 141-01 BAYAMON & TOA ALTA
Description: SOIL - Grab
Client Ref. #: N/A

Laboratory Test Report

This report shall not be reproduced, except in full, without the written consent of Environmental Quality Laboratories, Inc.

Sample Number:	**4142420**	Collected Date & Time:	**02/13/2025** 08:23	Date of Report:	03/12/2025
Work Order:	257-01-75	Received Date & Time:	02/13/2025 14:10	Collected By:	GFLORES - EQLAB045
Delivery Slip:	2025-01797	Temperature at Arrival:	2.0 °C	Eqlab Rep.:	ELAZARO
Folder Number:	368480			Proposal Number:	31723 - 4

Remarks:

Parameter	Method	Results	Units	DQ	Limits MDL	Limits MRL	Limits MCL	Analysis Date	Analysis Time	Analysis By	Prep Method Date	Prep Method By	Prep Method
1,1,2,2-Tetrachloroethane	EPA 8260D	86.9	%	--	2.00	3.00	--	02/22/2025	11:25	EMRO	02/21/2025	--	EPA 5035A
1,2-Dichloropropane	EPA 8260D	102	%	--	2.00	3.00	--	02/22/2025	11:25	EMRO	02/21/2025	--	EPA 5035A
1,4-Dichlorobenzene	EPA 8260D	60.5	%	Q	2.00	3.00	--	02/22/2025	11:25	EMRO	02/21/2025	--	EPA 5035A
2-Hexanone	EPA 8260D	71.3	%	--	12.00	15.00	--	02/22/2025	11:25	EMRO	02/21/2025	--	EPA 5035A
4-Methyl-2-pentanone	EPA 8260D	113	%	--	12.00	15.00	--	02/22/2025	11:25	EMRO	02/21/2025	--	EPA 5035A
cis-1,2-Dichloroethene	EPA 8260D	103	%	--	2.00	3.00	--	02/22/2025	11:25	EMRO	02/21/2025	--	EPA 5035A
1,1,2-Trichloroethane	EPA 8260D	105	%	--	2.00	3.00	--	02/22/2025	11:25	EMRO	02/21/2025	--	EPA 5035A
1,3-Dichlorobenzene	EPA 8260D	52.0	%	Q	2.00	3.00	--	02/22/2025	11:25	EMRO	02/21/2025	--	EPA 5035A
Chloromethane	EPA 8260D	108	%	--	2.00	3.00	--	02/22/2025	11:25	EMRO	02/21/2025	--	EPA 5035A
1,1,1,2-Tetrachloroethane	EPA 8260D	80.1	%	--	2.00	3.00	--	02/22/2025	11:25	EMRO	02/21/2025	--	EPA 5035A
Carbon disulfide	EPA 8260D	987	%	Q	12.00	15.00	--	02/22/2025	11:25	EMRO	02/21/2025	--	EPA 5035A
Chloroethane	EPA 8260D	128	%	--	2.00	3.00	--	02/22/2025	11:25	EMRO	02/21/2025	--	EPA 5035A
Chloroform	EPA 8260D	86.0	%	--	2.00	3.00	--	02/22/2025	11:25	EMRO	02/21/2025	--	EPA 5035A
Dibromochloromethane	EPA 8260D	95.1	%	--	2.00	3.00	--	02/22/2025	11:25	EMRO	02/21/2025	--	EPA 5035A
Trichloroethene	EPA 8260D	85.5	%	--	2.00	3.00	--	02/22/2025	11:25	EMRO	02/21/2025	--	EPA 5035A

To: CMA ARCHITECTS & ENGINEERS LLP
P.O. BOX 11490
SAN JUAN PR 00922

Attn: ENG. PEDRO JANER
Source: **MS#1:LOT 141-01 B-1 @ 0'-4'**
LOT 141-01 BAYAMON & TOA ALTA, PR

Project Name: EQB
Facility: LOT 141-01 BAYAMON & TOA ALTA
Description: SOIL - Grab
Client Ref. #: N/A

Laboratory Test Report

This report shall not be reproduced, except in full, without the written consent of Environmental Quality Laboratories, Inc.

Sample Number:	**4142420**	Collected Date & Time:	**02/13/2025** 08:23	Date of Report:	03/12/2025
Work Order:	257-01-75	Received Date & Time:	02/13/2025 14:10	Collected By:	GFLORES - EQLAB045
Delivery Slip:	2025-01797	Temperature at Arrival:	2.0 °C	Eqlab Rep.:	ELAZARO
Folder Number:	368480			Proposal Number:	31723 - 4

Remarks:

					Limits			Analysis			Prep Method		
Parameter	Method	Results	Units	DQ	MDL	MRL	MCL	Date	Time	By	Date	By	Method
cis-1,3-Dichloropropene	EPA 8260D	78.1	%	--	2.00	3.00	--	02/22/2025	11:25	EMRO	02/21/2025	--	EPA 5035A
Benzo(a)anthracene	EPA 8270E	71.0	%	--	20.00	1.00	--	02/27/2025	05:20	MLSL	02/24/2025	RMR	EPA 3550B
Benzo[a]pyrene	EPA 8270E	110	%	--	20.00	1.00	--	02/27/2025	05:20	MDSL	02/24/2025	RMR	EPA 3550B
Fluorene	EPA 8270E	103	%	--	20.00	1.00	--	02/27/2025	05:20	MDSL	02/24/2025	RMR	EPA 3550B
Pyrene	EPA 8270E	82.1	%	--	20.00	1.00	--	02/27/2025	05:20	MDSL	02/24/2025	RMR	EPA 3550B
Butyl benzyl phthalate	EPA 8270E	90.2	%	--	20.00	1.00	--	02/27/2025	05:20	MDSL	02/24/2025	RMR	EPA 3550B
2-Chloronaphthalene	EPA 8270E	94.2	%	--	20.00	1.00	--	02/27/2025	05:20	MDSL	02/24/2025	RMR	EPA 3550B
Benzo(g,h,i)perylene	EPA 8270E	29.7	%	Q	20.00	1.00	--	02/27/2025	05:20	MDSL	02/24/2025	RMR	EPA 3550B
N-Nitrosodi-n-propylamine	EPA 8270E	92.2	%	--	20.00	1.00	--	02/27/2025	05:20	MDSL	02/24/2025	RMR	EPA 3550B
Bis(2-chloroethyl) ether	EPA 8270E	71.2	%	--	20.00	1.00	--	02/27/2025	05:20	MDSL	02/24/2025	RMR	EPA 3550B
Chrysene	EPA 8270E	96.0	%	--	20.00	1.00	--	02/27/2025	05:20	MDSL	02/24/2025	RMR	EPA 3550B
Hexachloroethane	EPA 8270E	97.8	%	--	20.00	1.00	--	02/27/2025	05:20	MDSL	02/24/2025	RMR	EPA 3550B
Phenol	EPA 8270E	76.1	%	--	20.00	1.00	--	02/27/2025	05:20	MDSL	02/24/2025	RMR	EPA 3550B
Di-n-octyl phthalate	EPA 8270E	137	%	Q	20.00	1.00	--	02/27/2025	05:20	MDSL	02/24/2025	RMR	EPA 3550B
Isophorone	EPA 8270E	98.0	%	--	20.00	1.00	--	02/27/2025	05:20	MDSL	02/24/2025	RMR	EPA 3550B

To: CMA ARCHITECTS & ENGINEERS LLP
P.O. BOX 11490
SAN JUAN PR 00922

Attn: ENG. PEDRO JANER
Source: **MS#1:LOT 141-01 B-1 @ 0'-4'**
LOT 141-01 BAYAMON & TOA ALTA, PR

Project Name: EQB
Facility: LOT 141-01 BAYAMON & TOA ALTA
Description: SOIL - Grab
Client Ref. #: N/A

Laboratory Test Report

This report shall not be reproduced, except in full, without the written consent of Environmental Quality Laboratories, Inc.

Sample Number:	**4142420**	Collected Date & Time:	**02/13/2025** 08:23	Date of Report:	03/12/2025
Work Order:	257-01-75	Received Date & Time:	02/13/2025 14:10	Collected By:	GFLORES - EQLAB045
Delivery Slip:	2025-01797	Temperature at Arrival:	2.0 °C	Eqlab Rep.:	ELAZARO
Folder Number:	368480			Proposal Number:	31723 - 4

Remarks:

					Limits			Analysis			Prep Method		
Parameter	Method	Results	Units	DQ	MDL	MRL	MCL	Date	Time	By	Date	By	Method
Anthracene	EPA 8270E	96.4	%	--	20.00	1.00	--	02/27/2025	05:20	MDSL	02/24/2025	RMR	EPA 3550B
1,2-Dichlorobenzene	EPA 8270E	85.7	%	--	20.00	1.00	--	02/27/2025	05:20	MLSL	02/24/2025	RMR	EPA 3550B
4-Chloro-3-methylphenol	EPA 8270E	112	%	--	20.00	1.00	--	02/27/2025	05:20	MDSL	02/24/2025	RMR	EPA 3550B
Di-n-butyl phthalate	EPA 8270E	97.0	%	--	20.00	1.00	--	02/27/2025	05:20	MDSL	02/24/2025	RMR	EPA 3550B
Dibenzo(a,h)anthracene	EPA 8270E	40.7	%	Q	20.00	1.00	--	02/27/2025	05:20	MLSL	02/24/2025	RMR	EPA 3550B
Pentachlorophenol	EPA 8270E	223	%	Q	60.00	10.00	--	02/27/2025	05:20	MDSL	02/24/2025	RMR	EPA 3550B
Phenanthrene	EPA 8270E	96.2	%	--	20.00	1.00	--	02/27/2025	05:20	MDSL	02/24/2025	RMR	EPA 3550B
4-Nitrophenol	EPA 8270E	95.1	%	--	130.00	10.00	--	02/27/2025	05:20	MDSL	02/24/2025	RMR	EPA 3550B
1,3-Dichlorobenzene	EPA 8270E	81.4	%	--	20.00	1.00	--	02/27/2025	05:20	MDSL	02/24/2025	RMR	EPA 3550B
Acenaphthene	EPA 8270E	92.5	%	--	20.00	1.00	--	02/27/2025	05:20	MDSL	02/24/2025	RMR	EPA 3550B
N-Nitrosodiphenylamine	EPA 8270E	101	%	--	20.00	1.00	--	02/27/2025	05:20	MDSL	02/24/2025	RMR	EPA 3550B
Benzo(b)fluoranthene	EPA 8270E	148	%	Q	20.00	1.00	--	02/27/2025	05:20	MDSL	02/24/2025	RMR	EPA 3550B
2,4-Dichlorophenol	EPA 8270E	127	%	--	20.00	1.00	--	02/27/2025	05:20	MDSL	02/24/2025	RMR	EPA 3550B
2,4,6-Trichlorophenol	EPA 8270E	108	%	--	20.00	1.00	--	02/27/2025	05:20	MDSL	02/24/2025	RMR	EPA 3550B
2,4-Dinitrotoluene	EPA 8270E	106	%	--	20.00	1.00	--	02/27/2025	05:20	MDSL	02/24/2025	RMR	EPA 3550B

ND = Not Detected MCL = Maximum Contaminant Level BDL = Below Detection Limit DNI = Does Not Ignite MDL = Minimum Detection Limit N/A = Not Applicable
MO = Monitoring Only MRL = Minimum Reporting Level PTRL = Pattern Recognition Level. All results are calculated on a wet weight basis unless otherwise stated. All results relate only to this sample.
+ = Parameter is not accredited under EQLab's NELAP Certification

The results presented herein meet all NELAC requirements.
Refer to eqlab certification number E87783 at www.eqlab.com.

ENVIRONMENTAL QUALITY LABORATORIES, INC.
60 E STREET, MINILLAS INDUSTRIAL PARK, BAYAMON, PR 00959
PO BOX 11458 SANTURCE, PR 00910-1458 TEL. (787) 288-6420 FAX (787) 288-6465 www.eqlab.com

PRDOH Certified
EPA ID PR00014

To: CMA ARCHITECTS & ENGINEERS LLP
P.O. BOX 11490
SAN JUAN PR 00922

Attn: ENG. PEDRO JANER
Source: **MS#1:LOT 141-01 B-1 @ 0'-4'**
LOT 141-01 BAYAMON & TOA ALTA, PR

Project Name: EQB
Facility: LOT 141-01 BAYAMON & TOA ALTA
Description: SOIL - Grab
Client Ref. #: N/A

Laboratory Test Report

This report shall not be reproduced, except in full, without the written consent of Environmental Quality Laboratories, Inc.

Sample Number:	**4142420**	Collected Date & Time:	**02/13/2025** 08:23	Date of Report:	03/12/2025
Work Order:	257-01-75	Received Date & Time:	02/13/2025 14:10	Collected By:	GFLORES - EQLAB045
Delivery Slip:	2025-01797	Temperature at Arrival:	2.0 °C	Eqlab Rep.:	ELAZARO
Folder Number:	368480			Proposal Number:	31723 - 4

Remarks:

Parameter	Method	Results	Units	DQ	Limits MDL	Limits MRL	Limits MCL	Analysis Date	Analysis Time	Analysis By	Prep Method Date	Prep Method By	Prep Method
2,6-Dinitrotoluene	EPA 8270E	117	%	--	20.00	1.00	--	02/27/2025	05:20	MDSL	02/24/2025	RMR	EPA 3550B
Acenaphthylene	EPA 8270E	111	%	--	20.00	1.00	--	02/27/2025	05:20	MDSL	02/24/2025	RMR	EPA 3550B
Diethyl phthalate	EPA 8270E	100	%	--	20.00	1.00	--	02/27/2025	05:20	MDSL	02/24/2025	RMR	EPA 3550B
Hexachlorobenzene	EPA 8270E	148	%	Q	20.00	1.00	--	02/27/2025	05:20	MDSL	02/24/2025	RMR	EPA 3550B
Hexachlorobutadiene	EPA 8270E	95.2	%	--	20.00	1.00	--	02/27/2025	05:20	MDSL	02/24/2025	RMR	EPA 3550B
Indeno(1,2,3-cd)pyrene	EPA 8270E	45.3	%	Q	20.00	1.00	--	02/27/2025	05:20	MDSL	02/24/2025	RMR	EPA 3550B
2-Chlorophenol	EPA 8270E	80.4	%	--	20.00	1.00	--	02/27/2025	05:20	MDSL	02/24/2025	RMR	EPA 3550B
Dimethyl phthalate	EPA 8270E	105	%	--	20.00	1.00	--	02/27/2025	05:20	MDSL	02/24/2025	RMR	EPA 3550B
2,4-Dimethylphenol	EPA 8270E	83.4	%	--	30.00	1.00	--	02/27/2025	05:20	MDSL	02/24/2025	RMR	EPA 3550B
4-Chlorophenyl phenyl ether	EPA 8270E	106	%	--	20.00	1.00	--	02/27/2025	05:20	MDSL	02/24/2025	RMR	EPA 3550B
Fluoranthene	EPA 8270E	75.4	%	--	20.00	1.00	--	02/27/2025	05:20	MDSL	02/24/2025	RMR	EPA 3550B
2-Methylnaphthalene	EPA 8270E	57.8	%	Q	20.00	1.00	--	02/27/2025	05:20	MDSL	02/24/2025	RMR	EPA 3550B
Nitrobenzene	EPA 8270E	91.8	%	--	30.00	1.00	--	02/27/2025	05:20	MDSL	02/24/2025	RMR	EPA 3550B
Hexachlorocyclopentadiene	EPA 8270E	82.6	%	--	50.00	10.00	--	02/27/2025	05:20	MDSL	02/24/2025	RMR	EPA 3550B
2,4,5-Trichlorophenol	EPA 8270E	126	%	--	20.00	1.00	--	02/27/2025	05:20	MDSL	02/24/2025	RMR	EPA 3550B

To: CMA ARCHITECTS & ENGINEERS LLP
P.O. BOX 11490
SAN JUAN PR 00922

Attn: ENG. PEDRO JANER
Source: **MS#1:LOT 141-01 B-1 @ 0'-4'**
LOT 141-01 BAYAMON & TOA ALTA, PR

Project Name: EQB
Facility: LOT 141-01 BAYAMON & TOA ALTA
Description: SOIL - Grab
Client Ref. #: N/A

Laboratory Test Report

This report shall not be reproduced, except in full, without the written consent of Environmental Quality Laboratories, Inc.

Sample Number:	**4142420**	Collected Date & Time:	**02/13/2025** 08:23	Date of Report:	03/12/2025
Work Order:	257-01-75	Received Date & Time:	02/13/2025 14:10	Collected By:	GFLORES - EQLAB045
Delivery Slip:	2025-01797	Temperature at Arrival:	2.0 °C	Eqlab Rep.:	ELAZARO
Folder Number:	368480			Proposal Number:	31723 - 4

Remarks:

Parameter	Method	Results	Units	DQ	Limits MDL	Limits MRL	Limits MCL	Analysis Date	Analysis Time	Analysis By	Prep Method Date	Prep Method By	Prep Method
2,4-Dinitrophenol	EPA 8270E	75.7	%	--	85.00	10.00	--	02/27/2025	05:20	MDSL	02/24/2025	RMR	EPA 3550B
2-Methyl-4,6-dinitrophenol	EPA 8270E	70.6	%	--	20.00	10.00	--	02/27/2025	05:20	MDSL	02/24/2025	RMR	EPA 3550B
Naphthalene	EPA 8270E	82.2	%	--	20.00	1.00	--	02/27/2025	05:20	MDSL	02/24/2025	RMR	EPA 3550B
2-Nitrophenol	EPA 8270E	103	%	--	20.00	1.00	--	02/27/2025	05:20	MDSL	02/24/2025	RMR	EPA 3550B
1,4-Dichlorobenzene	EPA 8270E	83.3	%	--	20.00	1.00	--	02/27/2025	05:20	MDSL	02/24/2025	RMR	EPA 3550B
Bis(2-chloroethoxy)methane	EPA 8270E	94.4	%	--	20.00	1.00	--	02/27/2025	05:20	MDSL	02/24/2025	RMR	EPA 3550B
3,3-Dichlorobenzidine	EPA 8270E	99.6	%	--	30.00	1.00	--	02/27/2025	05:20	MDSL	02/24/2025	RMR	EPA 3550B
4-Bromophenyl phenyl ether	EPA 8270E	129	%	--	20.00	1.00	--	02/27/2025	05:20	MDSL	02/24/2025	RMR	EPA 3550B
Benzo(k)fluoranthene	EPA 8270E	130	%	--	20.00	1.00	--	02/27/2025	05:20	MDSL	02/24/2025	RMR	EPA 3550B

SONIA PICHARDO RODRIGUEZ
Químico Licenciado
Estado Libre Asociado de Puerto Rico
LICENCIA NUM. 4538

Certified by Laboratory Director

ND = Not Detected MCL = Maximum Contaminant Level BDL = Below Detection Limit DNI = Does Not Ignite MDL = Minimum Detection Limit N/A = Not Applicable
MO = Monitoring Only MRL = Minimum Reporting Level PTRL = Pattern Recognition Level. All results are calculated on a wet weight basis unless otherwise stated. All results relate only to this sample.
+ = Parameter is not accredited under EQLab's NELAP Certification

To: CMA ARCHITECTS & ENGINEERS LLP
P.O. BOX 11490
SAN JUAN PR 00922

Attn: ENG. PEDRO JANER
Source: **MSD#1:LOT 141-01 B-1 @ 0'-4'**
LOT 141-01 BAYAMON & TOA ALTA, PR

Project Name: EQB
Facility: LOT 141-01 BAYAMON & TOA ALTA
Description: SOIL - Grab
Client Ref. #: N/A

Laboratory Test Report

This report shall not be reproduced, except in full, without the written consent of Environmental Quality Laboratories, Inc.

Sample Number:	**4142421**	Collected Date & Time:	**02/13/2025** 08:23	Date of Report:	03/12/2025
Work Order:	257-01-75	Received Date & Time:	02/13/2025 14:10	Collected By:	GFLORES - EQLAB045
Delivery Slip:	2025-01797	Temperature at Arrival:	2.0 °C	Eqlab Rep.:	ELAZARO
Folder Number:	368480			Proposal Number:	31723 - 4

Remarks:

					Limits			Analysis			Prep Method		
Parameter	Method	Results	Units	DQ	MDL	MRL	MCL	Date	Time	By	Date	By	Method
Cyanide - Total	EPA 9013/9012A	92.8	%	--	0.3000	0.0100	--	02/21/2025	15:38	GVM	02/20/2025	GVM	Distillation
Mercury - Total	EPA 7471A	108	%	D	0.0400	0.0010	--	02/21/2025	11:20	SNA	02/19/2025	--	Method Digestion
TPH as DRO/ORO (C10-C38)	EPA 8015B	101	%	--	10.000	10.000	--	02/25/2025	07:35	RMR	02/20/2025	RMR	EPA 3550B
TPH as GRO (C6-C10)	EPA 8015B	90.7	%	--	100.0	250.0	--	02/25/2025	01:30	MLSL	02/14/2025	--	EPA 5035A
Aluminum - Total	EPA 6010D	106	%	D	37.5	62.5	--	03/07/2025	17:22	MSSC	02/19/2025	--	SW846-3050B
Barium -Total	EPA 6010D	91.8	%	D	12.50	125.00	--	03/07/2025	17:22	MSSC	02/19/2025	--	SW846-3050B
Beryllium - Total	EPA 6010D	79.5	%	D	0.50	2.50	--	02/28/2025	20:45	MSSC	02/19/2025	--	SW846-3050B
Boron - Total	EPA 6010D	102	%	D	25.0	125.0	--	03/07/2025	17:22	MSSC	02/19/2025	--	SW846-3050B
Cadmium - Total	EPA 6010D	98.2	%	D	0.63	1.25	--	03/07/2025	17:22	MSSC	02/19/2025	--	SW846-3050B
Calcium - Total	EPA 6010D	105	%	D	625.0	6250.0	--	03/07/2025	17:22	MSSC	02/19/2025	--	SW846-3050B
Chromium - Total	EPA 6010D	102	%	D	11.25	125.00	--	03/07/2025	17:22	MSSC	02/19/2025	--	SW846-3050B
Cobalt - Total	EPA 6010D	103	%	D	7.50	125.00	--	03/07/2025	17:22	MSSC	02/19/2025	--	SW846-3050B
Copper - Total	EPA 6010D	103	%	D	7.50	62.50	--	03/07/2025	17:22	MSSC	02/19/2025	--	SW846-3050B
Iron - Total	EPA 6010D	94.6	%	D	50.0	125.0	--	02/28/2025	20:45	MSSC	02/19/2025	--	SW846-3050B
Lead - Total	EPA 6010D	100	%	D	18.75	125.00	--	03/07/2025	17:22	MSSC	02/19/2025	--	SW846-3050B

To: CMA ARCHITECTS & ENGINEERS LLP
P.O. BOX 11490
SAN JUAN PR 00922

Attn: ENG. PEDRO JANER
Source: **MSD#1:LOT 141-01 B-1 @ 0'-4'**
LOT 141-01 BAYAMON & TOA ALTA, PR

Project Name: EQB
Facility: LOT 141-01 BAYAMON & TOA ALTA
Description: SOIL - Grab
Client Ref. #: N/A

Laboratory Test Report

This report shall not be reproduced, except in full, without the written consent of Environmental Quality Laboratories, Inc.

Sample Number:	**4142421**	Collected Date & Time:	**02/13/2025** 08:23	Date of Report:	03/12/2025
Work Order:	257-01-75	Received Date & Time:	02/13/2025 14:10	Collected By:	GFLORES - EQLAB045
Delivery Slip:	2025-01797	Temperature at Arrival:	2.0 °C	Eqlab Rep.:	ELAZARO
Folder Number:	368480			Proposal Number:	31723 - 4

Remarks:

	Parameter	Method	Results	Units	DQ	Limits MDL	Limits MRL	Limits MCL	Analysis Date	Analysis Time	Analysis By	Prep Method Date	Prep Method By	Prep Method
	Magnesium - Total	EPA 6010D	98.5	%	D	250.0	2500.0	--	03/07/2025	17:22	MSSC	02/19/2025	--	SW846-3050B
	Manganese - Total	EPA 6010D	102	%	D	6.25	125.00	--	03/07/2025	17:22	MSSC	02/19/2025	--	SW846-3050B
	Nickel - Total	EPA 6010D	103	%	D	6.25	31.25	--	03/07/2025	17:22	MSSC	02/19/2025	--	SW846-3050B
	Potassium - Total	EPA 6010D	88.8	%	D	250.0	1250.0	--	03/07/2025	17:22	MSSC	02/19/2025	--	SW846-3050B
	Selenium - Total	EPA 6010D	99.2	%	D	37.50	125.00	--	03/07/2025	17:22	MSSC	02/19/2025	--	SW846-3050B
	Silver - Total	EPA 6010D	98.4	%	D	6.25	12.50	--	03/07/2025	17:22	MSSC	02/19/2025	--	SW846-3050B
	Sodium - Total	EPA 6010D	96.9	%	D	625.0	2500.0	--	03/07/2025	17:22	MSSC	02/19/2025	--	SW846-3050B
	Thallium - Total	EPA 6010D	97.0	%	D	75.0	125.0	--	03/07/2025	17:22	MSSC	02/19/2025	--	SW846-3050B
+	Silica - Total	EPA 6010D	103	%	D	375.0	2500.0	--	03/07/2025	17:22	MSSC	02/19/2025	--	SW846-3050B
+	Silicon - Total	EPA 6010D	106	%	D	375.0	2500.0	--	03/07/2025	17:22	MSSC	02/19/2025	--	SW846-3050B
	Strontium - Total	EPA 6010D	95.3	%	D	10.00	125.00	--	03/07/2025	17:22	MSSC	02/19/2025	--	SW846-3050B
	Arsenic - Total	EPA 6010D	99.6	%	D	12.50	125.00	--	03/07/2025	17:22	MSSC	02/19/2025	--	SW846-3050B
	Antimony - Total	EPA 6010D	101	%	D	12.50	125.00	--	03/07/2025	17:22	MSSC	02/19/2025	--	SW846-3050B
	Vanadium - Total	EPA 6010D	100	%	D	10.00	125.00	--	03/07/2025	17:22	MSSC	02/19/2025	--	SW846-3050B
	Zinc - Total	EPA 6010D	102	%	D	25.00	312.50	--	03/07/2025	17:22	MSSC	02/19/2025	--	SW846-3050B

ND =Not Detected MCL =Maximum Contaminant Level BDL = Below Detection Limit DNI =Does Not Ignite MDL =Minimum Detection Limit N/A = Not Applicable
MO =Monitoring Only MRL =Minimum Reporting Level PTRL = Pattern Recognition Level. All results are calculated on a wet weight basis unless otherwise stated. All results relate only to this sample.
+ =Parameter is not accredited under EQLab's NELAP Certification

To: CMA ARCHITECTS & ENGINEERS LLP
P.O. BOX 11490
SAN JUAN PR 00922

Attn: ENG. PEDRO JANER
Source: **MSD#1:LOT 141-01 B-1 @ 0'-4'**
LOT 141-01 BAYAMON & TOA ALTA, PR

Project Name: EQB
Facility: LOT 141-01 BAYAMON & TOA ALTA
Description: SOIL - Grab
Client Ref. #: N/A

eqlab ENVIRONMENTAL QUALITY LABORATORIES, INC.

Laboratory Test Report

This report shall not be reproduced, except in full, without the written consent of Environmental Quality Laboratories, Inc.

Sample Number:	**4142421**	Collected Date & Time:	**02/13/2025** 08:23	Date of Report:	03/12/2025
Work Order:	257-01-75	Received Date & Time:	02/13/2025 14:10	Collected By:	GFLORES - EQLAB045
Delivery Slip:	2025-01797	Temperature at Arrival:	2.0 °C	Eqlab Rep.:	ELAZARO
Folder Number:	368480			Proposal Number:	31723 - 4

Remarks:

					Limits			Analysis			Prep Method		
Parameter	Method	Results	Units	DQ	MDL	MRL	MCL	Date	Time	By	Date	By	Method
Aroclor 1221	EPA 8082A	98.7	%	--	0.00830	0.00200	--	03/05/2025	12:05	JSSM	02/25/2025	--	EPA 3550B
4,4-DDD	EPA 8081B	117	%	--	0.650	2.000	--	03/05/2025	19:07	JSSM	02/25/2025	--	EPA 3550B
4,4-DDE	EPA 8081B	119	%	--	0.850	2.000	--	03/05/2025	19:07	JSSM	02/25/2025	--	EPA 3550B
4,4-DDT	EPA 8081B	101	%	--	0.650	2.000	--	03/05/2025	19:07	JSSM	02/25/2025	--	EPA 3550B
Aldrin	EPA 8081B	121	%	--	0.700	2.000	--	03/05/2025	19:07	JSSM	02/25/2025	--	EPA 3550B
Alpha-BHC	EPA 8081B	119	%	--	0.850	2.000	--	03/05/2025	19:07	JSSM	02/25/2025	--	EPA 3550B
Alpha-Chlordane	EPA 8081B	120	%	--	1.100	3.200	--	03/05/2025	19:07	JSSM	02/25/2025	--	EPA 3550B
Beta - BHC	EPA 8081B	96.0	%	--	1.200	2.000	--	03/05/2025	19:07	JSSM	02/25/2025	--	EPA 3550B
Delta-BHC	EPA 8081B	114	%	--	0.750	2.000	--	03/05/2025	19:07	JSSM	02/25/2025	--	EPA 3550B
Dieldrin	EPA 8081B	120	%	--	0.750	2.000	--	03/05/2025	19:07	JSSM	02/25/2025	--	EPA 3550B
Endosulfan I	EPA 8081B	120	%	--	1.200	2.000	--	03/05/2025	19:07	JSSM	02/25/2025	--	EPA 3550B
Endosulfan II	EPA 8081B	123	%	--	0.700	2.000	--	03/05/2025	19:07	JSSM	02/25/2025	--	EPA 3550B
Endosulfan sulfate	EPA 8081B	105	%	--	1.500	2.000	--	03/05/2025	19:07	JSSM	02/25/2025	--	EPA 3550B
Endrin	EPA 8081B	106	%	--	1.800	2.000	--	03/05/2025	19:07	JSSM	02/25/2025	--	EPA 3550B
Endrin aldehyde	EPA 8081B	77.9	%	--	0.700	2.000	--	03/05/2025	19:07	JSSM	02/25/2025	--	EPA 3550B

ND = Not Detected MCL = Maximum Contaminant Level BDL = Below Detection Limit DNI = Does Not Ignite MDL = Minimum Detection Limit N/A = Not Applicable
MO = Monitoring Only MRL = Minimum Reporting Level PTRL = Pattern Recognition Level. All results are calculated on a wet weight basis unless otherwise stated. All results relate only to this sample.
+ = Parameter is not accredited under EQLab's NELAP Certification

To: CMA ARCHITECTS & ENGINEERS LLP
P.O. BOX 11490
SAN JUAN PR 00922

Attn: ENG. PEDRO JANER
Source: **MSD#1:LOT 141-01 B-1 @ 0'-4'**
LOT 141-01 BAYAMON & TOA ALTA, PR

Project Name: EQB
Facility: LOT 141-01 BAYAMON & TOA ALTA
Description: SOIL - Grab
Client Ref. #: N/A

Laboratory Test Report

This report shall not be reproduced, except in full, without the written consent of Environmental Quality Laboratories, Inc.

Sample Number:	**4142421**	Collected Date & Time:	**02/13/2025** 08:23	Date of Report:	03/12/2025
Work Order:	257-01-75	Received Date & Time:	02/13/2025 14:10	Collected By:	GFLORES - EQLAB045
Delivery Slip:	2025-01797	Temperature at Arrival:	2.0 °C	Eqlab Rep.:	ELAZARO
Folder Number:	368480			Proposal Number:	31723 - 4

Remarks:

					Limits			Analysis			Prep Method		
	Parameter	Method	Results	Units	DQ	MDL	MRL	MCL	Date	Time	By	Date	By	Method
	Gamma - BHC	EPA 8081B	111	%	--	0.450	2.000	--	03/05/2025	19:07	JSSM	02/25/2025	--	EPA 3550B
	Gamma-Chlordane	EPA 8081B	118	%	--	1.200	3.200	--	03/05/2025	19:07	JSSM	02/25/2025	--	EPA 3550B
	Heptachlor	EPA 8081B	104	%	--	0.900	2.000	--	03/05/2025	19:07	JSSM	02/25/2025	--	EPA 3550B
	Heptachlor epoxide	EPA 8081B	117	%	--	0.700	2.000	--	03/05/2025	19:07	JSSM	02/25/2025	--	EPA 3550B
+	Hexachlorocyclopentadiene	EPA 8081B	69.5	%	--	3.000	20.000	--	03/05/2025	19:07	JSSM	02/25/2025	--	EPA 3550B
	Methoxychlor	EPA 8081B	104	%	--	1.100	3.200	--	03/05/2025	19:07	JSSM	02/25/2025	--	EPA 3550B
	Dibromochloromethane	EPA 8260D	97.3	%	--	2.00	3.00	--	02/22/2025	11:50	EMRO	02/21/2025	--	EPA 5035A
	1,1,2,2-Tetrachloroethane	EPA 8260D	96.0	%	--	2.00	3.00	--	02/22/2025	11:50	EMRO	02/21/2025	--	EPA 5035A
	Acetone	EPA 8260D	154	%	Q	12.00	15.00	--	02/22/2025	11:50	EMRO	02/21/2025	--	EPA 5035A
	Bromoform	EPA 8260D	86.5	%	--	2.00	3.00	--	02/22/2025	11:50	EMRO	02/21/2025	--	EPA 5035A
	Bromomethane	EPA 8260D	125	%	--	2.00	3.00	--	02/22/2025	11:50	EMRO	02/21/2025	--	EPA 5035A
	o-Xylene	EPA 8260D	81.5	%	--	2.00	3.00	--	02/22/2025	11:50	EMRO	02/21/2025	--	EPA 5035A
	Carbon disulfide	EPA 8260D	96.8	%	--	12.00	15.00	--	02/22/2025	11:50	EMRO	02/21/2025	--	EPA 5035A
	Trichloroethene	EPA 8260D	89.1	%	--	2.00	3.00	--	02/22/2025	11:50	EMRO	02/21/2025	--	EPA 5035A
	trans-1,2-Dichloroethene	EPA 8260D	112	%	--	2.00	3.00	--	02/22/2025	11:50	EMRO	02/21/2025	--	EPA 5035A

ND = Not Detected MCL = Maximum Contaminant Level BDL = Below Detection Limit DNI = Does Not Ignite MDL = Minimum Detection Limit N/A = Not Applicable
MO = Monitoring Only MRL = Minimum Reporting Level PTRL = Pattern Recognition Level. All results are calculated on a wet weight basis unless otherwise stated. All results relate only to this sample.
+ = Parameter is not accredited under EQLab's NELAP Certification

The results presented herein meet all NELAC requirements.
Refer to eqlab certification number E87783 at www.eqlab.com.

ENVIRONMENTAL QUALITY LABORATORIES, INC.
60 E STREET, MINILLAS INDUSTRIAL PARK, BAYAMON, PR 00959
PO BOX 11458 SANTURCE, PR 00910-1458 TEL. (787) 288-6420 FAX (787) 288-6465 www.eqlab.com

PRDOH Certified
EPA ID PR00014

To: CMA ARCHITECTS & ENGINEERS LLP
P.O. BOX 11490
SAN JUAN PR 00922

Attn: ENG. PEDRO JANER
Source: **MSD#1:LOT 141-01 B-1 @ 0'-4'**
LOT 141-01 BAYAMON & TOA ALTA, PR

Project Name: EQB
Facility: LOT 141-01 BAYAMON & TOA ALTA
Description: SOIL - Grab
Client Ref. #: N/A

Laboratory Test Report

This report shall not be reproduced, except in full, without the written consent of Environmental Quality Laboratories, Inc.

Sample Number:	**4142421**	Collected Date & Time:	**02/13/2025** 08:23	Date of Report:	03/12/2025
Work Order:	257-01-75	Received Date & Time:	02/13/2025 14:10	Collected By:	GFLORES - EQLAB045
Delivery Slip:	2025-01797	Temperature at Arrival:	2.0 °C	Eqlab Rep.:	ELAZARO
Folder Number:	368480			Proposal Number:	31723 - 4

Remarks:

					Limits			Analysis			Prep Method		
Parameter	Method	Results	Units	DQ	MDL	MRL	MCL	Date	Time	By	Date	By	Method
1,2-Dichloroethane	EPA 8260D	114	%	--	2.00	3.00	--	02/22/2025	11:50	EMRO	02/21/2025	--	EPA 5035A
1,1-Dichloroethane	EPA 8260D	118	%	--	2.00	3.00	--	02/22/2025	11:50	EMRO	02/21/2025	--	EPA 5035A
Dichloromethane	EPA 8260D	133	%	Q	2.00	3.00	--	02/22/2025	11:50	EMRO	02/21/2025	--	EPA 5035A
trans-1,3-Dichloropropene	EPA 8260D	91.5	%	--	1.20	3.00	--	02/22/2025	11:50	EMRO	02/21/2025	--	EPA 5035A
m,p-Xylene	EPA 8260D	81.5	%	--	4.00	6.00	--	02/22/2025	11:50	EMRO	02/21/2025	--	EPA 5035A
cis-1,2-Dichloroethene	EPA 8260D	113	%	--	2.00	3.00	--	02/22/2025	11:50	EMRO	02/21/2025	--	EPA 5035A
1,2-Dichloropropane	EPA 8260D	98.0	%	--	2.00	3.00	--	02/22/2025	11:50	EMRO	02/21/2025	--	EPA 5035A
Chloroethane	EPA 8260D	127	%	--	2.00	3.00	--	02/22/2025	11:50	EMRO	02/21/2025	--	EPA 5035A
Ethylbenzene	EPA 8260D	81.5	%	--	2.00	3.00	--	02/22/2025	11:50	EMRO	02/21/2025	--	EPA 5035A
Tetrachloroethene	EPA 8260D	84.4	%	--	2.00	3.00	--	02/22/2025	11:50	EMRO	02/21/2025	--	EPA 5035A
1,1,1-Trichloroethane	EPA 8260D	101	%	--	2.00	3.00	--	02/22/2025	11:50	EMRO	02/21/2025	--	EPA 5035A
1,1,1,2-Tetrachloroethane	EPA 8260D	82.7	%	--	2.00	3.00	--	02/22/2025	11:50	EMRO	02/21/2025	--	EPA 5035A
Bromodichloromethane	EPA 8260D	103	%	--	2.00	3.00	--	02/22/2025	11:50	EMRO	02/21/2025	--	EPA 5035A
2-Hexanone	EPA 8260D	88.3	%	--	12.00	15.00	--	02/22/2025	11:50	EMRO	02/21/2025	--	EPA 5035A
Benzene	EPA 8260D	92.1	%	--	2.00	3.00	--	02/22/2025	11:50	EMRO	02/21/2025	--	EPA 5035A

The results presented herein meet all NELAC requirements.
Refer to eqlab certification number E87783 at www.eqlab.com.

ENVIRONMENTAL QUALITY LABORATORIES, INC.
60 E STREET, MINILLAS INDUSTRIAL PARK, BAYAMON, PR 00959
PO BOX 11458 SANTURCE, PR 00910-1458 TEL. (787) 288-6420 FAX (787) 288-6465 www.eqlab.com

PRDOH Certified
EPA ID PR00014

To: CMA ARCHITECTS & ENGINEERS LLP
P.O. BOX 11490
SAN JUAN PR 00922

Attn: ENG. PEDRO JANER
Source: **MSD#1:LOT 141-01 B-1 @ 0'-4'**
LOT 141-01 BAYAMON & TOA ALTA, PR

Project Name: EQB
Facility: LOT 141-01 BAYAMON & TOA ALTA
Description: SOIL - Grab
Client Ref. #: N/A

Laboratory Test Report

This report shall not be reproduced, except in full, without the written consent of Environmental Quality Laboratories, Inc.

Sample Number:	**4142421**	Collected Date & Time:	**02/13/2025** 08:23	Date of Report:	03/12/2025
Work Order:	257-01-75	Received Date & Time:	02/13/2025 14:10	Collected By:	GFLORES - EQLAB045
Delivery Slip:	2025-01797	Temperature at Arrival:	2.0 °C	Eqlab Rep.:	ELAZARO
Folder Number:	368480			Proposal Number:	31723 - 4

Remarks:

					Limits			Analysis			Prep Method		
Parameter	Method	Results	Units	DQ	MDL	MRL	MCL	Date	Time	By	Date	By	Method
Bromochloromethane	EPA 8260D	135	%	Q	2.00	3.00	--	02/22/2025	11:50	EMRO	02/21/2025	--	EPA 5035A
Chlorobenzene	EPA 8260D	77.8	%	--	2.00	3.00	--	02/22/2025	11:50	EMRO	02/21/2025	--	EPA 5035A
Chloroform	EPA 8260D	87.5	%	--	2.00	3.00	--	02/22/2025	11:50	EMRO	02/21/2025	--	EPA 5035A
Toluene	EPA 8260D	92.7	%	--	2.00	3.00	--	02/22/2025	11:50	EMRO	02/21/2025	--	EPA 5035A
cis-1,3-Dichloropropene	EPA 8260D	86.7	%	--	2.00	3.00	--	02/22/2025	11:50	EMRO	02/21/2025	--	EPA 5035A
Carbon tetrachloride	EPA 8260D	102	%	--	2.00	3.00	--	02/22/2025	11:50	EMRO	02/21/2025	--	EPA 5035A
Chloromethane	EPA 8260D	107	%	--	2.00	3.00	--	02/22/2025	11:50	EMRO	02/21/2025	--	EPA 5035A
1,3-Dichlorobenzene	EPA 8260D	57.5	%	Q	2.00	3.00	--	02/22/2025	11:50	EMRO	02/21/2025	--	EPA 5035A
2-Butanone	EPA 8260D	111	%	--	11.00	15.00	--	02/22/2025	11:50	EMRO	02/21/2025	--	EPA 5035A
Vinyl chloride	EPA 8260D	132	%	Q	2.00	3.00	--	02/22/2025	11:50	EMRO	02/21/2025	--	EPA 5035A
1,1,2-Trichloroethane	EPA 8260D	104	%	--	2.00	3.00	--	02/22/2025	11:50	EMRO	02/21/2025	--	EPA 5035A
Styrene	EPA 8260D	65.6	%	Q	2.00	3.00	--	02/22/2025	11:50	EMRO	02/21/2025	--	EPA 5035A
1,1-Dichloroethene	EPA 8260D	112	%	--	2.00	3.00	--	02/22/2025	11:50	EMRO	02/21/2025	--	EPA 5035A
1,2,4-Trichlorobenzene	EPA 8260D	44.7	%	Q	2.00	3.00	--	02/22/2025	11:50	EMRO	02/21/2025	--	EPA 5035A
1,4-Dichlorobenzene	EPA 8260D	65.9	%	Q	2.00	3.00	--	02/22/2025	11:50	EMRO	02/21/2025	--	EPA 5035A

ND = Not Detected MCL = Maximum Contaminant Level BDL = Below Detection Limit DNI= Does Not Ignite MDL= Minimum Detection Limit N/A = Not Applicable
MO= Monitoring Only MRL= Minimum Reporting Level PTRL = Pattern Recognition Level. All results are calculated on a wet weight basis unless otherwise stated. All results relate only to this sample.
+= Parameter is not accredited under EQLab's NELAP certification

To: CMA ARCHITECTS & ENGINEERS LLP
P.O. BOX 11490
SAN JUAN PR 00922

Attn: ENG. PEDRO JANER
Source: **MSD#1:LOT 141-01 B-1 @ 0'-4'**
LOT 141-01 BAYAMON & TOA ALTA, PR

Project Name: EQB
Facility: LOT 141-01 BAYAMON & TOA ALTA
Description: SOIL - Grab
Client Ref. #: N/A

Laboratory Test Report

This report shall not be reproduced, except in full, without the written consent of Environmental Quality Laboratories, Inc.

Sample Number:	**4142421**	Collected Date & Time:	**02/13/2025** 08:23	Date of Report:	03/12/2025
Work Order:	257-01-75	Received Date & Time:	02/13/2025 14:10	Collected By:	GFLORES - EQLAB045
Delivery Slip:	2025-01797	Temperature at Arrival:	2.0 °C	Eqlab Rep.:	ELAZARO
Folder Number:	368480			Proposal Number:	31723 - 4

Remarks:

Parameter	Method	Results	Units	DQ	Limits MDL	Limits MRL	Limits MCL	Analysis Date	Analysis Time	Analysis By	Prep Method Date	Prep Method By	Prep Method Method
4-Methyl-2-pentanone	EPA 8260D	131	%	Q	12.00	15.00	--	02/22/2025	11:50	EMRO	02/21/2025	--	EPA 5035A
Nitrobenzene	EPA 8270E	88.0	%	--	30.00	1.00	--	02/27/2025	06:16	MDSL	02/24/2025	RMR	EPA 3550B
Phenanthrene	EPA 8270E	94.0	%	--	20.00	1.00	--	02/27/2025	06:16	MDSL	02/24/2025	RMR	EPA 3550B
Pyrene	EPA 8270E	75.2	%	--	20.00	1.00	--	02/27/2025	06:16	MDSL	02/24/2025	RMR	EPA 3550B
Fluorene	EPA 8270E	100	%	--	20.00	1.00	--	02/27/2025	06:16	MDSL	02/24/2025	RMR	EPA 3550B
1,2-Dichlorobenzene	EPA 8270E	84.5	%	--	20.00	1.00	--	02/27/2025	06:16	MLSL	02/24/2025	RMR	EPA 3550B
1,4-Dichlorobenzene	EPA 8270E	62.6	%	Q	20.00	1.00	--	02/27/2025	06:16	MDSL	02/24/2025	RMR	EPA 3550B
3,3-Dichlorobenzidine	EPA 8270E	102	%	--	30.00	1.00	--	02/27/2025	06:16	MDSL	02/24/2025	RMR	EPA 3550B
4-Nitrophenol	EPA 8270E	92.0	%	--	130.00	10.00	--	02/27/2025	06:16	MDSL	02/24/2025	RMR	EPA 3550B
Fluoranthene	EPA 8270E	67.6	%	Q	20.00	1.00	--	02/27/2025	06:16	MDSL	02/24/2025	RMR	EPA 3550B
N-Nitrosodi-n-propylamine	EPA 8270E	87.9	%	--	20.00	1.00	--	02/27/2025	06:16	MDSL	02/24/2025	RMR	EPA 3550B
2-Chloronaphthalene	EPA 8270E	90.3	%	--	20.00	1.00	--	02/27/2025	06:16	MDSL	02/24/2025	RMR	EPA 3550B
Dimethyl phthalate	EPA 8270E	101	%	--	20.00	1.00	--	02/27/2025	06:16	MDSL	02/24/2025	RMR	EPA 3550B
Hexachlorobutadiene	EPA 8270E	94.6	%	--	20.00	1.00	--	02/27/2025	06:16	MDSL	02/24/2025	RMR	EPA 3550B
2,4,5-Trichlorophenol	EPA 8270E	118	%	--	20.00	1.00	--	02/27/2025	06:16	MDSL	02/24/2025	RMR	EPA 3550B

To: CMA ARCHITECTS & ENGINEERS LLP
P.O. BOX 11490
SAN JUAN PR 00922

Attn: ENG. PEDRO JANER
Source: **MSD#1:LOT 141-01 B-1 @ 0'-4'**
LOT 141-01 BAYAMON & TOA ALTA, PR

Project Name: EQB
Facility: LOT 141-01 BAYAMON & TOA ALTA
Description: SOIL - Grab
Client Ref. #: N/A

Laboratory Test Report

This report shall not be reproduced, except in full, without the written consent of Environmental Quality Laboratories, Inc.

Sample Number:	**4142421**	Collected Date & Time:	**02/13/2025** 08:23	Date of Report:	03/12/2025
Work Order:	257-01-75	Received Date & Time:	02/13/2025 14:10	Collected By:	GFLORES - EQLAB045
Delivery Slip:	2025-01797	Temperature at Arrival:	2.0 °C	Eqlab Rep.:	ELAZARO
Folder Number:	368480			Proposal Number:	31723 - 4

Remarks:

					Limits			Analysis			Prep Method		
Parameter	Method	Results	Units	DQ	MDL	MRL	MCL	Date	Time	By	Date	By	Method
Indeno(1,2,3-cd)pyrene	EPA 8270E	42.9	%	Q	20.00	1.00	--	02/27/2025	06:16	MDSL	02/24/2025	RMR	EPA 3550B
2-Nitrophenol	EPA 8270E	101	%	--	20.00	1.00	--	02/27/2025	06:16	MDSL	02/24/2025	RMR	EPA 3550B
2,4-Dimethylphenol	EPA 8270E	82.6	%	--	30.00	1.00	--	02/27/2025	06:16	MDSL	02/24/2025	RMR	EPA 3550B
Benzo(g,h,i)perylene	EPA 8270E	28.0	%	Q	20.00	1.00	--	02/27/2025	06:16	MDSL	02/24/2025	RMR	EPA 3550B
2,4,6-Trichlorophenol	EPA 8270E	99.1	%	--	20.00	1.00	--	02/27/2025	06:16	MDSL	02/24/2025	RMR	EPA 3550B
2,4-Dinitrotoluene	EPA 8270E	105	%	--	20.00	1.00	--	02/27/2025	06:16	MDSL	02/24/2025	RMR	EPA 3550B
4-Bromophenyl phenyl ether	EPA 8270E	122	%	--	20.00	1.00	--	02/27/2025	06:16	MDSL	02/24/2025	RMR	EPA 3550B
Benzo(b)fluoranthene	EPA 8270E	145	%	Q	20.00	1.00	--	02/27/2025	06:16	MDSL	02/24/2025	RMR	EPA 3550B
Di-n-octyl phthalate	EPA 8270E	134	%	Q	20.00	1.00	--	02/27/2025	06:16	MDSL	02/24/2025	RMR	EPA 3550B
Hexachloroethane	EPA 8270E	96.4	%	--	20.00	1.00	--	02/27/2025	06:16	MDSL	02/24/2025	RMR	EPA 3550B
2,6-Dinitrotoluene	EPA 8270E	108	%	--	20.00	1.00	--	02/27/2025	06:16	MDSL	02/24/2025	RMR	EPA 3550B
4-Chlorophenyl phenyl ether	EPA 8270E	106	%	--	20.00	1.00	--	02/27/2025	06:16	MDSL	02/24/2025	RMR	EPA 3550B
4-Chloro-3-methylphenol	EPA 8270E	107	%	--	20.00	1.00	--	02/27/2025	06:16	MDSL	02/24/2025	RMR	EPA 3550B
Benzo(k)fluoranthene	EPA 8270E	136	%	Q	20.00	1.00	--	02/27/2025	06:16	MDSL	02/24/2025	RMR	EPA 3550B
Diethyl phthalate	EPA 8270E	101	%	--	20.00	1.00	--	02/27/2025	06:16	MDSL	02/24/2025	RMR	EPA 3550B

To: CMA ARCHITECTS & ENGINEERS LLP
P.O. BOX 11490
SAN JUAN PR 00922

Attn: ENG. PEDRO JANER
Source: **MSD#1:LOT 141-01 B-1 @ 0'-4'**
LOT 141-01 BAYAMON & TOA ALTA, PR

Project Name: EQB
Facility: LOT 141-01 BAYAMON & TOA ALTA
Description: SOIL - Grab
Client Ref. #: N/A

Laboratory Test Report

This report shall not be reproduced, except in full, without the written consent of Environmental Quality Laboratories, Inc.

Sample Number:	**4142421**	Collected Date & Time:	**02/13/2025** 08:23	Date of Report:	03/12/2025
Work Order:	257-01-75	Received Date & Time:	02/13/2025 14:10	Collected By:	GFLORES - EQLAB045
Delivery Slip:	2025-01797	Temperature at Arrival:	2.0 °C	Eqlab Rep.:	ELAZARO
Folder Number:	368480			Proposal Number:	31723 - 4

Remarks:

					Limits			Analysis			Prep Method		
Parameter	Method	Results	Units	DQ	MDL	MRL	MCL	Date	Time	By	Date	By	Method
1,3-Dichlorobenzene	EPA 8270E	82.6	%	Q	20.00	1.00	--	02/27/2025	06:16	MDSL	02/24/2025	RMR	EPA 3550B
Benzo(a)anthracene	EPA 8270E	71.5	%	--	20.00	1.00	--	02/27/2025	06:16	MLSL	02/24/2025	RMR	EPA 3550B
Hexachlorocyclopentadiene	EPA 8270E	78.1	%	Q	50.00	10.00	--	02/27/2025	06:16	MDSL	02/24/2025	RMR	EPA 3550B
2-Methyl-4,6-dinitrophenol	EPA 8270E	72.1	%	--	20.00	10.00	--	02/27/2025	06:16	MDSL	02/24/2025	RMR	EPA 3550B
2-Methylnaphthalene	EPA 8270E	55.3	%	Q	20.00	1.00	--	02/27/2025	06:16	MDSL	02/24/2025	RMR	EPA 3550B
Acenaphthene	EPA 8270E	95.0	%	--	20.00	1.00	--	02/27/2025	06:16	MDSL	02/24/2025	RMR	EPA 3550B
Butyl benzyl phthalate	EPA 8270E	81.8	%	--	20.00	1.00	--	02/27/2025	06:16	MDSL	02/24/2025	RMR	EPA 3550B
Chrysene	EPA 8270E	94.2	%	--	20.00	1.00	--	02/27/2025	06:16	MDSL	02/24/2025	RMR	EPA 3550B
Di-n-butyl phthalate	EPA 8270E	97.5	%	--	20.00	1.00	--	02/27/2025	06:16	MDSL	02/24/2025	RMR	EPA 3550B
Naphthalene	EPA 8270E	82.6	%	--	20.00	1.00	--	02/27/2025	06:16	MDSL	02/24/2025	RMR	EPA 3550B
2,4-Dinitrophenol	EPA 8270E	80.4	%	--	85.00	10.00	--	02/27/2025	06:16	MDSL	02/24/2025	RMR	EPA 3550B
Anthracene	EPA 8270E	95.6	%	--	20.00	1.00	--	02/27/2025	06:16	MDSL	02/24/2025	RMR	EPA 3550B
Pentachlorophenol	EPA 8270E	210	%	Q	60.00	10.00	--	02/27/2025	06:16	MDSL	02/24/2025	RMR	EPA 3550B
Phenol	EPA 8270E	77.4	%	--	20.00	1.00	--	02/27/2025	06:16	MDSL	02/24/2025	RMR	EPA 3550B
Isophorone	EPA 8270E	95.2	%	--	20.00	1.00	--	02/27/2025	06:16	MDSL	02/24/2025	RMR	EPA 3550B

To: CMA ARCHITECTS & ENGINEERS LLP
P.O. BOX 11490
SAN JUAN PR 00922

Attn: ENG. PEDRO JANER
Source: **MSD#1:LOT 141-01 B-1 @ 0'-4'**
LOT 141-01 BAYAMON & TOA ALTA, PR

Project Name: EQB
Facility: LOT 141-01 BAYAMON & TOA ALTA
Description: SOIL - Grab
Client Ref. #: N/A

Laboratory Test Report

This report shall not be reproduced, except in full, without the written consent of Environmental Quality Laboratories, Inc.

Sample Number:	**4142421**	Collected Date & Time:	**02/13/2025** 08:23	Date of Report:	03/12/2025
Work Order:	257-01-75	Received Date & Time:	02/13/2025 14:10	Collected By:	GFLORES - EQLAB045
Delivery Slip:	2025-01797	Temperature at Arrival:	2.0 °C	Eqlab Rep.:	ELAZARO
Folder Number:	368480			Proposal Number:	31723 - 4

Remarks:

Parameter	Method	Results	Units	DQ	Limits MDL	Limits MRL	Limits MCL	Analysis Date	Analysis Time	Analysis By	Prep Method Date	Prep Method By	Prep Method Method
2,4-Dichlorophenol	EPA 8270E	121	%	--	20.00	1.00	--	02/27/2025	06:16	MDSL	02/24/2025	RMR	EPA 3550B
Hexachlorobenzene	EPA 8270E	139	%	Q	20.00	1.00	--	02/27/2025	06:16	MDSL	02/24/2025	RMR	EPA 3550B
Bis(2-chloroethyl) ether	EPA 8270E	72.7	%	--	20.00	1.00	--	02/27/2025	06:16	MDSL	02/24/2025	RMR	EPA 3550B
2-Chlorophenol	EPA 8270E	81.8	%	--	20.00	1.00	--	02/27/2025	06:16	MDSL	02/24/2025	RMR	EPA 3550B
Acenaphthylene	EPA 8270E	105	%	--	20.00	1.00	--	02/27/2025	06:16	MDSL	02/24/2025	RMR	EPA 3550B
Benzo[a]pyrene	EPA 8270E	110	%	--	20.00	1.00	--	02/27/2025	06:16	MDSL	02/24/2025	RMR	EPA 3550B
Bis(2-chloroethoxy)methane	EPA 8270E	92.3	%	--	20.00	1.00	--	02/27/2025	06:16	MDSL	02/24/2025	RMR	EPA 3550B
Dibenzo(a,h)anthracene	EPA 8270E	38.2	%	Q	20.00	1.00	--	02/27/2025	06:16	MLSL	02/24/2025	RMR	EPA 3550B
N-Nitrosodiphenylamine	EPA 8270E	98.5	%	--	20.00	1.00	--	02/27/2025	06:16	MDSL	02/24/2025	RMR	EPA 3550B

SONIA PICHARDO RODRIGUEZ
Químico Licenciado
Estado Libre Asociado de Puerto Rico
LICENCIA NUM. 4536
Certified by Laboratory Director

ND = Not Detected MCL = Maximum Contaminant Level BDL = Below Detection Limit DNI = Does Not Ignite MDL = Minimum Detection Limit N/A = Not Applicable
MO = Monitoring Only MRL = Minimum Reporting Level PTRL = Pattern Recognition Level. All results are calculated on a wet weight basis unless otherwise stated. All results relate only to this sample.
+ = Parameter is not accredited under EQLab's NELAP Certification

The results presented herein meet all NELAC requirements.
Refer to eqlab certification number E87783 at www.eqlab.com.

ENVIRONMENTAL QUALITY LABORATORIES, INC.
60 E STREET, MINILLAS INDUSTRIAL PARK, BAYAMON, PR 00959
PO BOX 11458 SANTURCE, PR 00910-1458 TEL. (787) 288-6420 FAX (787) 288-6465 www.eqlab.com

PRDOH Certified
EPA ID PR00014

ENVIRONMENTAL QUALITY LABORATORIES, INC.

SAMPLE DELIVERY SLIP & CHAIN OF CUSTODY

2025-01797

PO BOX 11458, SAN JUAN, PR 00910-1458 • TEL. (787) 288-6420, FAX (787) 288-6465, e-mail: info@eqlab.com

LIENT NAME: CMA ARCHITECTS & ENGINEERS LLP | CLIENT ID: 257-01 | W.O. #: 75 | SITE: LOT 141-01 BAYAMON & TOA ALTA, PR | CLIENT REP: ENG. PEDRO JANER

O. #: WAF | PWSID #: | FOLDER #: 368480 | PROJECT: CMA-19152 | EQLAB REP:

SAMPLE INFORMATION	CONTAINER INFORMATION	FIELD TESTING	ANALYSIS REQUESTED
SAMPLE #: 4142408-1 MATRIX: SOIL SOURCE: LOT 141-01 B-1 @ 0'-4', LOT 141-01 BAYAMON & TOA ALTA, PR DATE: 02/13/25 TIME: 0823 TYPE: Grab	TYPE: G/TC, COLOR: AMBER., VOLUME: 4 PRESERVATIVE: Cool 4 °C		EPA 8015C GRO P & T Preservative Verification: __Pass __No Pass __N/A
SAMPLE #: 4142408-2 MATRIX: SOIL SOURCE: LOT 141-01 B-1 @ 0'-4', LOT 141-01 BAYAMON & TOA ALTA, PR DATE: 02/13/25 TIME: 0823 TYPE: Grab	TYPE: G/TC, COLOR: CLEAR, VOLUME: 4 PRESERVATIVE: Cool 4 °C		TCL EPA 8260D VOC Preservative Verification: __Pass __No Pass __N/A
SAMPLE #: 4142408-3 MATRIX: SOIL SOURCE: LOT 141-01 B-1 @ 0'-4', LOT 141-01 BAYAMON & TOA ALTA, PR DATE: 02/13/25 TIME: 0823 TYPE: Grab	TYPE: G/TC, COLOR: AMBER, VOLUME: 24 PRESERVATIVE: Cool 4 °C		EPA 8015B TPH, TCL 8081B PESTICIDES, TCL 8082A PCB SVOC Preservative Verification: __Pass __No Pass __N/A
SAMPLE #: 4142408-4 MATRIX: SOIL SOURCE: LOT 141-01 B-1 @ 0'-4', LOT 141-01 BAYAMON & TOA ALTA, PR DATE: 02/13/25 TIME: 0823 TYPE: Grab	TYPE: G/PC, COLOR: CLEAR, VOLUME: 4 PRESERVATIVE: None		ICP Total Metals: Si, Sr, Ni, Na, Tl, Zn, B, Al, Sb, As, Ba, Be, Cd, Ca, Cr, Cu, Fe, Pb, Mg, Mn, K, Se, Ag, V, Co, SiO2, Preservative Verification: __Pass __No Pass __N/A

CUSTODY RECORD	SIGNATURE	DATE	TIME
Collected in field by:	Gabriel Flores	02/13/25	0823
Fixed in field by:	Gabriel Flores	02/13/25	0823
Authorized by:	Juan Jose Cruz	02/13/25	1325
Received by EQLF:	Gabriel Flores	02/13/25	1325
Released to EQLL by:	Gabriel Flores	02/13/25	1410
Received by EQLL:	Hugo Cuesta	02/13/25	1410

SPECIAL INSTRUCTIONS / COMMENTS:

Thermometer ID: 202006 pH Test Strips Lot: N/A

Arrival Temperature: 2.0°C Signature:

*EQLF = Eqlab's Field Personnel.
*EQLL = Eqlab's Log-in Personnel.

Eqlab's general terms and conditions on reverse side of this document.

ENVIRONMENTAL QUALITY LABORATORIES, INC.

SAMPLE DELIVERY SLIP & CHAIN OF CUSTODY

2025-01797

PO BOX 11458, SAN JUAN, PR 00910-1458 • TEL. (787) 288-6420, FAX (787) 288-6465, e-mail: info@eqlab.com

CLIENT NAME: CMA ARCHITECTS & ENGINEERS LLP | CLIENT ID: 257-01 | W.O. #: 75 | SITE: LOT 141-01 BAYAMON & TOA ALTA, | CLIENT REP: ENG. PEDRO JANER

P.O. #: WAF | PWSID #: | FOLDER #: 368480 | PROJECT: CMA 19152 | EQLAB REP: ELAZARO

SAMPLE INFORMATION		CONTAINER INFORMATION	FIELD TESTING	ANALYSIS REQUESTED
SAMPLE #: 4142408-5 MATRIX: SOIL SOURCE: LOT 141-01 B-1 @ 0'-4', LOT 141-01 BAYAMON & TOA ALTA, PR	DATE: 02/13/25 TIME: 0823 TYPE: Grab	TYPE: G/PC; COLOR: CLEAR; VOLUME: 4 PRESERVATIVE: Cool 4 °C		Cyanide - Total Preservative Verification: __Pass __No Pass ✓N/A
SAMPLE #: 4142408-6 MATRIX: SOIL SOURCE: LOT 141-01 B-1 @ 0'-4', LOT 141-01 BAYAMON & TOA ALTA, PR	DATE: 02/13/25 TIME: 0823 TYPE: Grab	TYPE: G/PC; COLOR: CLEAR; VOLUME: 4 PRESERVATIVE: Cool 4 °C		TAL Mercury Preservative Verification: __Pass __No Pass __N/A
SAMPLE #: 4142408-7 MATRIX: SOIL SOURCE: LOT 141-01 B-1 @ 0'-4', LOT 141-01 BAYAMON & TOA ALTA, PR	DATE: 02/13/25 TIME: 0823 TYPE: Grab	TYPE: G/TC; COLOR: AMBER; VOLUME: 8 PRESERVATIVE: Cool 4 °C		TCL EPA 8270E SVOC Preservative Verification: __Pass __No Pass ✓N/A
SAMPLE #: 4142409-1 MATRIX: SOIL SOURCE: LOT 141-01 B-1 @ 4'-8', LOT 141-01 BAYAMON & TOA ALTA, PR	DATE: 02/13/25 TIME: 0841 TYPE: Grab	TYPE: G/TC; COLOR: CLEAR; VOLUME: 4 PRESERVATIVE: Cool 4 °C		TCL EPA 8260D VOC Preservative Verification: __Pass __No Pass ✓N/A

CUSTODY RECORD	SIGNATURE	DATE	TIME
Collected in field by:	Gabriel Flores	02/13/25	Varios
Fixed in field by:	Gabriel	02/13/25	Varios
Authorized by:	[signature]	02/13/25	1325
Received by EQLF:	Gabriel	02/13/25	1325
Released to EQLL by:	Gabriel	02/13/25	1410
Received by EQLL:	[signature]	02/13/25	1410

SPECIAL INSTRUCTIONS / COMMENTS:

Thermometer ID: 202006 pH Test Strips Lot: N/A

Arrival Temperature: 2.0°C Signature: [signature]

*EQLF = Eqlab's Field Personnel.
*EQLL = Eqlab's Log-in Personnel.

Eqlab's general terms and conditions on reverse side of this document.

ENVIRONMENTAL QUALITY LABORATORIES, INC.

SAMPLE DELIVERY SLIP & CHAIN OF CUSTODY

2025-01797

PO BOX 11458, SAN JUAN, PR 00910-1458 • TEL. (787) 288-6420, FAX (787) 288-6465, e-mail: info@eqlab.com

CLIENT NAME: CMA ARCHITECTS & ENGINEERS LLP | CLIENT ID: 257-01 | W.O. #: 75 | SITE: LOT 141-01 BAYAMON & TOA ALTA, PR | CLIENT REP: ENG. PEDRO JANER

O. #: WAF | PWSID #: | FOLDER #: 368480 | PROJECT: CMA 19152 | EQLAB REP: NAZARIO

SAMPLE INFORMATION		CONTAINER INFORMATION	FIELD TESTING	ANALYSIS REQUESTED
SAMPLE #: 4142409-2 MATRIX: SOIL SOURCE: LOT 141-01 B-1 @4'-8', LOT 141-01 BAYAMON & TOA ALTA, PR	DATE: 02/13/25 TIME: 0841 TYPE: Grab	TYPE: G/PC COLOR: CLEAR VOLUME: 4 PRESERVATIVE: Cool 4 °C		Cyanide - Total Preservative Verification: Pass / No Pass / N/A
SAMPLE #: 4142409-3 MATRIX: SOIL SOURCE: LOT 141-01 B-1 @4'-8', LOT 141-01 BAYAMON & TOA ALTA, PR	DATE: 02/13/25 TIME: 0841 TYPE: Grab	TYPE: G/PC COLOR: CLEAR VOLUME: 4 PRESERVATIVE: Cool 4 °C		TAL Mercury Preservative Verification: Pass / No Pass / N/A
SAMPLE #: 4142409-4 MATRIX: SOIL SOURCE: LOT 141-01 B-1 @4'-8', LOT 141-01 BAYAMON & TOA ALTA, PR	DATE: 02/13/25 TIME: 0841 TYPE: Grab	TYPE: G/TC COLOR: AMBER VOLUME: 4 PRESERVATIVE: Cool 4 °C		EPA 8015C GRO P & T Preservative Verification: Pass / No Pass / N/A
SAMPLE #: 4142409-5 MATRIX: SOIL SOURCE: LOT 141-01 B-1 @4'-8', LOT 141-01 BAYAMON & TOA ALTA, PR	DATE: 02/13/25 TIME: 0841 TYPE: Grab	TYPE: G/PC COLOR: CLEAR VOLUME: 4 PRESERVATIVE: None		ICP Total Metals: Si, Sr, Ni, Na, Tl, Zn, B, Al, Sb, As, Ba, Be, Cd, Ca, Cr, Cu, Fe, Pb, Mg, Mn, K, Se, Ag, V, Co, SiO2, Preservative Verification: Pass / No Pass / N/A

CUSTODY RECORD	SIGNATURE	DATE	TIME
Collected in field by:	Gabriel Flores	02/13/25	0841
Fixed in field by:	Roberto	02/13/25	0841
Authorized by:	Juan	02/13/25	1328
Received by EQLF:	Roberto	02/13/25	1328
Released to EQLL by:	Roberto	02/13/25	1410
Received by EQLL:	Diego	02/13/25	1410

SPECIAL INSTRUCTIONS / COMMENTS:

Thermometer ID: 202006 | pH Test Strips Lot: N/A

*EQLF = Eqlab's Field Personnel.
*EQLL = Eqlab's Log-in Personnel.

P/KAR

Arrival Temperature: 2.0°C | Signature: KAR

Eqlab's general terms and conditions on reverse side of this document.

ENVIRONMENTAL QUALITY LABORATORIES, INC.

SAMPLE DELIVERY SLIP & CHAIN OF CUSTODY

2025-01797

PO BOX 11458, SAN JUAN, PR 00910-1458 • TEL. (787) 288-6420, FAX (787) 288-6465, e-mail: info@eqlab.com

LIENT NAME: CMA ARCHITECTS & ENGINEERS LLP | CLIENT ID: 257-01 | W.O. #: 75 | SITE: LOT 141-01 BAYAMON & TOA ALTA, | CLIENT REP: ENG. PEDRO JANER

.O. #: WAF | PWSID #: | FOLDER #: 368480 | PROJECT: CMA 19152 | EQLAB REP: ELAZARO

SAMPLE INFORMATION		CONTAINER INFORMATION	FIELD TESTING	ANALYSIS REQUESTED
SAMPLE #: 4142409-6 MATRIX: SOIL SOURCE: LOT 141-01 B-1 @ 4'-8', LOT 141-01 BAYAMON & TOA ALTA, PR	DATE: 02/13/25 TIME: 0841 TYPE: Grab	TYPE: G/TC COLOR: AMBER VOLUME: 8 PRESERVATIVE: Cool 4 °C		TCL EPA 8270E SVOC Preservative Verification: __Pass __No Pass __N / A
SAMPLE #: 4142409-7 MATRIX: SOIL SOURCE: LOT 141-01 B-1 @ 4'-8', LOT 141-01 BAYAMON & TOA ALTA, PR	DATE: 02/13/25 TIME: 0841 TYPE: Grab	TYPE: G/TC COLOR: AMBER VOLUME: 24 PRESERVATIVE: Cool 4 °C		EPA 8015B TPH, TCL 8081B PESTICIDES, TCL 8082A PCB SVOC Preservative Verification: __Pass __No Pass __N / A
SAMPLE #: 4142410-1 MATRIX: SOIL SOURCE: LOT 141-01 B-2 @ 0'-4', LOT 141-01 BAYAMON & TOA ALTA, PR	DATE: 02/13/25 TIME: 0856 TYPE: Grab	TYPE: G/PC COLOR: CLEAR VOLUME: 4 PRESERVATIVE: Cool 4 °C		TAL Mercury Preservative Verification: __Pass __No Pass __N / A
SAMPLE #: 4142410-2 MATRIX: SOIL SOURCE: LOT 141-01 B-2 @ 0'-4', LOT 141-01 BAYAMON & TOA ALTA, PR	DATE: 02/13/25 TIME: 0856 TYPE: Grab	TYPE: G/PC COLOR: CLEAR VOLUME: 4 PRESERVATIVE: Cool 4 °C		Cyanide - Total Preservative Verification: __Pass __No Pass __N / A

CUSTODY RECORD	SIGNATURE	DATE	TIME
Collected in field by:	Gabriel Flores	02/13/25	Varios
Fixed in field by:	Rafael	02/13/25	Varias
Authorized by:	Juan Hernandez	02/13/25	1328
Received by EQLF:	Rafael	02/13/25	1325
Released to EQLL by:	Rafael	02/13/25	1410
Received by EQLL:	Hugo Colon	02/13/25	1410

SPECIAL INSTRUCTIONS / COMMENTS:

Thermometer ID: 202006 pH Test Strips Lot: N/A

*EQLF = Eqlab's Field Personnel.
*EQLL = Eqlab's Log-in Personnel.

Arrival Temperature: 2.0°C Signature: KAR

Eqlab's general terms and conditions on reverse side of this document.

ENVIRONMENTAL QUALITY LABORATORIES, INC.

SAMPLE DELIVERY SLIP & CHAIN OF CUSTODY

2025-01797

PO BOX 11458, SAN JUAN, PR 00910-1458 • TEL. (787) 288-6420, FAX (787) 288-6465, e-mail: info@eqlab.com

CLIENT NAME: CMA ARCHITECTS & ENGINEERS LLP | CLIENT ID: 257-01 | W.O. #: 75 | SITE: LOT 141-01 BAYAMON & TOA ALTA, PR | CLIENT REP: ENG. PEDRO JANER

P.O. #: WAE | PWSID #: | FOLDER #: 168480 | PROJECT: CMA 19152 | EQLAB REP: EB.AZARO

SAMPLE INFORMATION		CONTAINER INFORMATION	FIELD TESTING	ANALYSIS REQUESTED
SAMPLE #: 4142410-3 MATRIX: SOIL SOURCE: LOT 141-01 B-2 @ 0'-4', LOT 141-01 BAYAMON & TOA ALTA, PR	DATE: 02/13/25 TIME: 0856 TYPE: Grab	TYPE: G/TC, COLOR: AMBER, VOLUME: 4 PRESERVATIVE: Cool 4 °C		EPA 8015C GRO P & T Preservative Verification: __Pass __No Pass __N/A
SAMPLE #: 4142410-4 MATRIX: SOIL SOURCE: LOT 141-01 B-2 @ 0'-4', LOT 141-01 BAYAMON & TOA ALTA, PR	DATE: 02/13/25 TIME: 0856 TYPE: Grab	TYPE: G/TC, COLOR: AMBER, VOLUME: 24 PRESERVATIVE: Cool 4 °C		EPA 8015B TPH, TCL 8081B PESTICIDES, TCL 8082A PCB SVOC Preservative Verification: __Pass __No Pass __N/A
SAMPLE #: 4142410-5 MATRIX: SOIL SOURCE: LOT 141-01 B-2 @ 0'-4', LOT 141-01 BAYAMON & TOA ALTA, PR	DATE: 02/13/25 TIME: 0856 TYPE: Grab	TYPE: G/PC, COLOR: CLEAR, VOLUME: 4 PRESERVATIVE: None		ICP Total Metals: Si, Sr, Ni, Na, Tl, Zn, B, Al, Sb, As, Ba, Be, Cd, Ca, Cr, Cu, Fe, Pb, Mg, Mn, K, Se, Ag, V, Co, SiO2, Preservative Verification: __Pass __No Pass __N/A
SAMPLE #: 4142410-6 MATRIX: SOIL SOURCE: LOT 141-01 B-2 @ 0'-4', LOT 141-01 BAYAMON & TOA ALTA, PR	DATE: 02/13/25 TIME: 0856 TYPE: Grab	TYPE: G/TC, COLOR: CLEAR, VOLUME: 4 PRESERVATIVE: Cool 4 °C		TCL EPA 8260D VOC Preservative Verification: __Pass __No Pass __N/A

CUSTODY RECORD	SIGNATURE	DATE	TIME
Collected in field by:	Sabine Flores	02/13/25	0856
Fixed in field by:	[illegible]	02/13/25	0856
Authorized by:	[illegible]	02/13/25	1325
Received by EQLF:	[illegible]	02/13/25	1325
Released to EQLL by:	[illegible]	02/13/25	1410
Received by EQLL:	[illegible]	02/13/25	1410

SPECIAL INSTRUCTIONS / COMMENTS:

Thermometer ID: 202006 pH Test Strips Lot: N/A

*EQLF = Eqlab's Field Personnel.
*EQLL = Eqlab's Log-in Personnel.

pH ≤ 2

Arrival Temperature: 2.0°C Signature: [illegible]

Eqlab's general terms and conditions on reverse side of this document.

ENVIRONMENTAL QUALITY LABORATORIES, INC.

SAMPLE DELIVERY SLIP & CHAIN OF CUSTODY

2025-01797

PO BOX 11458, SAN JUAN, PR 00910-1458 • TEL. (787) 288-6420, FAX (787) 288-6465, e-mail: info@eqlab.com

CLIENT NAME: CMA ARCHITECTS & ENGINEERS LLP | CLIENT ID: 257-01 | W.O. #: 75 | SITE: LOT 141-01 BAYAMON & TOA ALTA, | CLIENT REP: ENG. PEDRO JANER

O. #: WAF | PWSID #: | FOLDER #: 368480 | PROJECT: CMA 19152 | EQLAB REP: ELAZARO

SAMPLE INFORMATION		CONTAINER INFORMATION	FIELD TESTING	ANALYSIS REQUESTED
SAMPLE #: 4142410-7 MATRIX: SOIL SOURCE: LOT 141-01 B-2 @ 0'-4', LOT 141-01 BAYAMON & TOA ALTA, PR	DATE: 02/13/25 TIME: 0856 TYPE: Grab	TYPE: G/TC COLOR: AMBER VOLUME: 8 PRESERVATIVE: Cool 4 °C		TCL EPA 8270E SVOC Preservative Verification: __Pass __No Pass __N / A
SAMPLE #: 4142411-1 MATRIX: SOIL SOURCE: LOT 141-01 B-2 @ 4'-8', LOT 141-01 BAYAMON & TOA ALTA, PR	DATE: 02/13/25 TIME: 0904 TYPE: Grab	TYPE: G/TC COLOR: AMBER VOLUME: 4 PRESERVATIVE: Cool 4 °C		EPA 8015C GRO P & T Preservative Verification: __Pass __No Pass __N / A
SAMPLE #: 4142411-2 MATRIX: SOIL SOURCE: LOT 141-01 B-2 @ 4'-8', LOT 141-01 BAYAMON & TOA ALTA, PR	DATE: 02/13/25 TIME: 0904 TYPE: Grab	TYPE: G/PC COLOR: CLEAR VOLUME: 4 PRESERVATIVE: None		ICP Total Metals: Si, Sr, Ni, Na, Tl, Zn, B, Al, Sb, As, Ba, Be, Cd, Ca, Cr, Cu, Fe, Pb, Mg, Mn, K, Se, Ag, V, Co, SiO2, Preservative Verification: __Pass __No Pass __N / A
SAMPLE #: 4142411-3 MATRIX: SOIL SOURCE: LOT 141-01 B-2 @ 4'-8', LOT 141-01 BAYAMON & TOA ALTA, PR	DATE: 02/13/25 TIME: 0904 TYPE: Grab	TYPE: G/TC COLOR: AMBER VOLUME: 24 PRESERVATIVE: Cool 4 °C		EPA 8015B TPH, TCL 8081B PESTICIDES, TCL 8082A PCB SVOC Preservative Verification: __Pass __No Pass __N / A

CUSTODY RECORD	SIGNATURE	DATE	TIME
Collected in field by:	Gabriel Flores	02/13/25	Varios
Fixed in field by:		02/13/25	Varias
Authorized by:		02/13/25	1325
Received by EQLF:		02/13/25	1325
Released to EQLL by:		02/13/25	1410
Received by EQLL:		02/13/25	1410

SPECIAL INSTRUCTIONS / COMMENTS:

Thermometer ID: 202006 pH Test Strips Lot: N/A

Arrival Temperature: 2.0°C Signature: KAR

*EQLF = Eqlab's Field Personnel.
*EQLL = Eqlab's Log-in Personnel.

PVAR

Eqlab's general terms and conditions on reverse side of this document.

ENVIRONMENTAL QUALITY LABORATORIES, INC.

SAMPLE DELIVERY SLIP & CHAIN OF CUSTODY

2025-01797

PO BOX 11458, SAN JUAN, PR 00910-1458 • TEL. (787) 288-6420, FAX (787) 288-6465, e-mail: info@eqlab.com

CLIENT NAME: CMA ARCHITECTS & ENGINEERS LLP | CLIENT ID: 257-01 | W.O. #: 75 | SITE: LOT 141-01 BAYAMON & TOA ALTA, PR | CLIENT REP: ENG. PEDRO JANER

P.O. #: WAE | PWSID #: | FOLDER #: 368480 | PROJECT: CMA 19152 | EQLAB REP: ELAZARO

SAMPLE INFORMATION	CONTAINER INFORMATION	FIELD TESTING	ANALYSIS REQUESTED
SAMPLE #: 4142411-4 MATRIX: SOIL SOURCE: LOT 141-01 B-2 @ 4'-8', LOT 141-01 BAYAMON & TOA ALTA, PR DATE: 02/13/25 TIME: 0904 TYPE: Grab	TYPE: G/TC COLOR: CLEAR VOLUME: 4 PRESERVATIVE: Cool 4 °C		TCL EPA 8260D VOC Preservative Verification: Pass / No Pass / N/A
SAMPLE #: 4142411-5 MATRIX: SOIL SOURCE: LOT 141-01 B-2 @ 4'-8', LOT 141-01 BAYAMON & TOA ALTA, PR DATE: 02/13/25 TIME: 0904 TYPE: Grab	TYPE: G/TC COLOR: AMBER VOLUME: 8 PRESERVATIVE: Cool 4 °C		TCL EPA 8270E SVOC Preservative Verification: Pass / No Pass / N/A
SAMPLE #: 4142411-6 MATRIX: SOIL SOURCE: LOT 141-01 B-2 @ 4'-8', LOT 141-01 BAYAMON & TOA ALTA, PR DATE: 02/13/25 TIME: 0904 TYPE: Grab	TYPE: G/PC COLOR: CLEAR VOLUME: 4 PRESERVATIVE: Cool 4 °C		TAL Mercury Preservative Verification: Pass / No Pass / N/A
SAMPLE #: 4142411-7 MATRIX: SOIL SOURCE: LOT 141-01 B-2 @ 4'-8', LOT 141-01 BAYAMON & TOA ALTA, PR DATE: 02/13/25 TIME: 0904 TYPE: Grab	TYPE: G/PC COLOR: CLEAR VOLUME: 4 PRESERVATIVE: Cool 4 °C		Cyanide - Total Preservative Verification: Pass / No Pass / N/A

CUSTODY RECORD	SIGNATURE	DATE	TIME
Collected in field by:	Gabriel Flores	02/13/25	0904
Fixed in field by:	[signature]	02/13/25	0904
Authorized by:	[signature]	02/13/25	1325
Received by EQLF:	[signature]	02/13/25	1325
Released to EQLL by:	[signature]	02/13/25	1410
Received by EQLL:	[signature]	02/13/25	1410

SPECIAL INSTRUCTIONS / COMMENTS:

Thermometer ID: 202006 pH Test Strips Lot: N/A

Arrival Temperature: 2.0°C Signature: KAR

PVAR

*EQLF = Eqlab's Field Personnel.
*EQLL = Eqlab's Log-in Personnel.

Eqlab's general terms and conditions on reverse side of this document.

ENVIRONMENTAL QUALITY LABORATORIES, INC.

SAMPLE DELIVERY SLIP & CHAIN OF CUSTODY

2025-01797

PO BOX 11458, SAN JUAN, PR 00910-1458 • TEL. (787) 288-6420, FAX (787) 288-6465, e-mail: info@eqlab.com

LIENT NAME: CMA ARCHITECTS & ENGINEERS LLP | CLIENT ID: 257-01 | W.O. #: 75 | SITE: LOT 141-01 BAYAMON & TOA ALTA, | CLIENT REP: ENG. PEDRO JANER

O. #: WAF | PWSID #: | FOLDER #: 368480 | PROJECT: CMA 19152 | EQLAB REP: ELAZARO

SAMPLE INFORMATION		CONTAINER INFORMATION	FIELD TESTING	ANALYSIS REQUESTED
SAMPLE #: 4142412-1 MATRIX: SOIL SOURCE: LOT 141-01 B-3 @ 0'-4', LOT 141-01 BAYAMON & TOA ALTA, PR	DATE: 02/13/25 TIME: 0916 TYPE: Grab	TYPE: G/PC COLOR: CLEAR VOLUME: 4 PRESERVATIVE: None		ICP Total Metals: Si, Sr, Ni, Na, Tl, Zn, B, Al, Sb, As, Ba, Be, Cd, Ca, Cr, Cu, Fe, Pb, Mg, Mn, K, Se, Ag, V, Co, SiO2, Preservative Verification: __Pass __No Pass __N/A
SAMPLE #: 4142412-2 MATRIX: SOIL SOURCE: LOT 141-01 B-3 @ 0'-4', LOT 141-01 BAYAMON & TOA ALTA, PR	DATE: 02/13/25 TIME: 0916 TYPE: Grab	TYPE: G/PC COLOR: CLEAR VOLUME: 4 PRESERVATIVE: Cool 4 °C		TAL Mercury Preservative Verification: __Pass __No Pass __N/A
SAMPLE #: 4142412-3 MATRIX: SOIL SOURCE: LOT 141-01 B-3 @ 0'-4', LOT 141-01 BAYAMON & TOA ALTA, PR	DATE: 02/13/25 TIME: 0916 TYPE: Grab	TYPE: G/TC COLOR: CLEAR VOLUME: 4 PRESERVATIVE: Cool 4 °C		TCL EPA 8260D VOC Preservative Verification: __Pass __No Pass __N/A
SAMPLE #: 4142412-4 MATRIX: SOIL SOURCE: LOT 141-01 B-3 @ 0'-4', LOT 141-01 BAYAMON & TOA ALTA, PR	DATE: 02/13/25 TIME: 0916 TYPE: Grab	TYPE: G/TC COLOR: AMBER VOLUME: 4 PRESERVATIVE: Cool 4 °C		EPA 8015C GRO P & T Preservative Verification: __Pass __No Pass __N/A

CUSTODY RECORD	SIGNATURE	DATE	TIME
Collected in field by:	Gabriel Flores	02/13/25	0916
Fixed in field by:		02/13/25	0916
Authorized by:		02/13/25	1325
Received by EQLF:		02/13/25	1325
Released to EQLL by:		02/13/25	1410
Received by EQLL:		02/13/25	1410

SPECIAL INSTRUCTIONS / COMMENTS:

Thermometer ID: 202006 pH Test Strips Lot: N/A

*EQLF = Eqlab's Field Personnel.
*EQLL = Eqlab's Log-in Personnel.

Arrival Temperature: 2.0°C Signature:

Eqlab's general terms and conditions on reverse side of this document.

ENVIRONMENTAL QUALITY LABORATORIES, INC.

SAMPLE DELIVERY SLIP & CHAIN OF CUSTODY

2025-01797

PO BOX 11458, SAN JUAN, PR 00910-1458 • TEL. (787) 288-6420, FAX (787) 288-6465, e-mail: info@eqlab.com

CLIENT NAME: CMA ARCHITECTS & ENGINEERS LLP | CLIENT ID: 257-01 | W.O. #: 75 | SITE: LOT 141-01 BAYAMON & TOA ALTA, PR | CLIENT REP: ENG. PEDRO JANER

P.O. #: WAF | PWSID #: | FOLDER #: 168480 | PROJECT: CMA 19152 | EQLAB REP: ELAZARO

SAMPLE INFORMATION		CONTAINER INFORMATION	FIELD TESTING	ANALYSIS REQUESTED
SAMPLE #: 4142412-5 MATRIX: SOIL SOURCE: LOT 141-01 B-3 @ 0'-4', LOT 141-01 BAYAMON & TOA ALTA, PR	DATE: 02/13/25 TIME: 0916 TYPE: Grab	TYPE: G/TC, COLOR: AMBER, VOLUME: 24 PRESERVATIVE: Cool 4 °C		EPA 8015B TPH, TCL 8081B PESTICIDES, TCL 8082A PCB SVOC Preservative Verification: __Pass __No Pass ✓N/A
SAMPLE #: 4142412-6 MATRIX: SOIL SOURCE: LOT 141-01 B-3 @ 0'-4', LOT 141-01 BAYAMON & TOA ALTA, PR	DATE: 02/13/25 TIME: 0916 TYPE: Grab	TYPE: G/PC, COLOR: CLEAR, VOLUME: 4 PRESERVATIVE: Cool 4 °C		Cyanide - Total Preservative Verification: __Pass __No Pass ✓N/A
SAMPLE #: 4142412-7 MATRIX: SOIL SOURCE: LOT 141-01 B-3 @ 0'-4', LOT 141-01 BAYAMON & TOA ALTA, PR	DATE: 02/13/25 TIME: 0916 TYPE: Grab	TYPE: G/TC, COLOR: AMBER, VOLUME: 8 PRESERVATIVE: Cool 4 °C		TCL EPA 8270E SVOC Preservative Verification: __Pass __No Pass ✓N/A
SAMPLE #: 4142413-1 MATRIX: SOIL SOURCE: LOT 141-01 B-3 @ 4'-8', LOT 141-01 BAYAMON & TOA ALTA, PR	DATE: 02/13/25 TIME: 0929 TYPE: Grab	TYPE: G/TC, COLOR: AMBER, VOLUME: 4 PRESERVATIVE: Cool 4 °C		EPA 8015C GRO P & T Preservative Verification: __Pass __No Pass ✓N/A

CUSTODY RECORD	SIGNATURE	DATE	TIME
Collected in field by:	Gabriel Flores	02/13/25	Varias
Fixed in field by:	[signature]	02/13/25	Varias
Authorized by:	[signature]	02/13/25	1325
Received by EQLF:	[signature]	02/13/25	1325
Released to EQLL by:	[signature]	02/13/25	1410
Received by EQLL:	[signature] Released	02/13/25	1410

SPECIAL INSTRUCTIONS / COMMENTS:

Thermometer ID: 202006 pH Test Strips Lot: N/A

Arrival Temperature: 2.0°C Signature: [signature]

*EQLF = Eqlab's Field Personnel.
*EQLL = Eqlab's Log-in Personnel.

Eqlab's general terms and conditions on reverse side of this document.

ENVIRONMENTAL QUALITY LABORATORIES, INC.

SAMPLE DELIVERY SLIP & CHAIN OF CUSTODY

2025-01797

PO BOX 11458, SAN JUAN, PR 00910-1458 • TEL. (787) 288-6420, FAX (787) 288-6465, e-mail: info@eqlab.com

IENT NAME: CMA ARCHITECTS & ENGINEERS LLP | CLIENT ID: 257-01 | W.O. #: 75 | SITE: LOT 141-01 BAYAMON & TOA ALTA, PR | CLIENT REP: ENG. PEDRO JANER

). #: WAF | PWSID #: | FOLDER #: 368480 | PROJECT: CMA 19152 | EQLAB REP: ELAZARO

SAMPLE INFORMATION		CONTAINER INFORMATION	FIELD TESTING	ANALYSIS REQUESTED
AMPLE #: 4142413-2 IATRIX: SOIL OURCE: LOT 141-01 B-3 @ 4'-8', LOT 141-01 BAYAMON & TOA ALTA, PR	DATE: 02/13/25 TIME: 0929 TYPE: Grab	TYPE: G/TC COLOR: CLEAR VOLUME: 4 PRESERVATIVE: Cool 4 °C		TCL EPA 8260D VOC Preservative Verification: __Pass __No Pass ✓N/A
AMPLE #: 4142413-3 IATRIX: SOIL OURCE: LOT 141-01 B-3 @ 4'-8', LOT 141-01 BAYAMON & TOA ALTA, PR	DATE: 02/13/25 TIME: 0929 TYPE: Grab	TYPE: G/TC COLOR: AMBER VOLUME: 8 PRESERVATIVE: Cool 4 °C		TCL EPA 8270E SVOC Preservative Verification: __Pass __No Pass ✓N/A
AMPLE #: 4142413-4 IATRIX: SOIL OURCE: LOT 141-01 B-3 @ 4'-8', LOT 141-01 BAYAMON & TOA ALTA, PR	DATE: 02/13/25 TIME: 0929 TYPE: Grab	TYPE: G/TC COLOR: AMBER VOLUME: 24 PRESERVATIVE: Cool 4 °C		EPA 8015B TPH, TCL 8081B PESTICIDES, TCL 8082A PCB SVOC Preservative Verification: __Pass __No Pass ✓N/A
AMPLE #: 4142413-5 IATRIX: SOIL OURCE: LOT 141-01 B-3 @ 4'-8', LOT 141-01 BAYAMON & TOA ALTA, PR	DATE: 02/13/25 TIME: 0929 TYPE: Grab	TYPE: G/PC COLOR: CLEAR VOLUME: 4 PRESERVATIVE: Cool 4 °C		Cyanide - Total Preservative Verification: __Pass __No Pass ✓N/A

USTODY RECORD	SIGNATURE	DATE	TIME
ollected in field by:	Gabriel Flores	02/13/25	0929
ixed in field by:		02/13/25	0929
uthorized by:		02/13/25	1325
eceived by EQLF:		02/13/25	1328
eleased to EQLL by:		02/13/25	1410
eceived by EQLL:		02/13/25	1410

SPECIAL INSTRUCTIONS / COMMENTS:

Thermometer ID: 202006 pH Test Strips Lot: N/A

*EQLF = Eqlab's Field Personnel.
*EQLL = Eqlab's Log-in Personnel.

Arrival Temperature: 2.0°C Signature:

Eqlab's general terms and conditions on reverse side of this document.

ENVIRONMENTAL QUALITY LABORATORIES, INC.

SAMPLE DELIVERY SLIP & CHAIN OF CUSTODY

2025-01797

PO BOX 11458, SAN JUAN, PR 00910-1458 • TEL. (787) 288-6420, FAX (787) 288-6465, e-mail: info@eqlab.com

LIENT NAME: CMA ARCHITECTS & ENGINEERS LLP | CLIENT ID: 257-01 | W.O. #: 75 | SITE: LOT 141-01 BAYAMON & TOA ALTA, PR | CLIENT REP: ENG. PEDRO JANER

.O. #: WAF | PWSID #: | FOLDER #: 368490 | PROJECT: CMA 19152 | EQLAB REP: ELIZABETH

SAMPLE INFORMATION		CONTAINER INFORMATION	FIELD TESTING	ANALYSIS REQUESTED
SAMPLE #: 4142413-6 MATRIX: SOIL SOURCE: LOT 141-01 B-3 @ 4'-8', LOT 141-01 BAYAMON & TOA ALTA, PR	DATE: 02/13/25 TIME: 0929 TYPE: Grab	TYPE: G/PC; COLOR: CLEAR; VOLUME: 4 PRESERVATIVE: None		ICP Total Metals: Si, Sr, Ni, Na, Tl, Zn, B, Al, Sb, As, Ba, Be, Cd, Ca, Cr, Cu, Fe, Pb, Mg, Mn, K, Se, Ag, V, Co, SiO2, Preservative Verification: __Pass __No Pass ✓N/A
SAMPLE #: 4142413-7 MATRIX: SOIL SOURCE: LOT 141-01 B-3 @ 4'-8', LOT 141-01 BAYAMON & TOA ALTA, PR	DATE: 02/13/25 TIME: 0929 TYPE: Grab	TYPE: G/PC; COLOR: CLEAR; VOLUME: 4 PRESERVATIVE: Cool 4 °C		TAL Mercury Preservative Verification: __Pass __No Pass ✓N/A
SAMPLE #: 4142414-1 MATRIX: SOIL SOURCE: LOT 141-01 B-4 @ 0'-4', LOT 141-01 BAYAMON & TOA ALTA, PR	DATE: 02/13/25 TIME: 0957 TYPE: Grab	TYPE: G/PC; COLOR: CLEAR; VOLUME: 4 PRESERVATIVE: Cool 4 °C		TAL Mercury Preservative Verification: __Pass __No Pass ✓N/A
SAMPLE #: 4142414-2 MATRIX: SOIL SOURCE: LOT 141-01 B-4 @ 0'-4', LOT 141-01 BAYAMON & TOA ALTA, PR	DATE: 02/13/25 TIME: 0957 TYPE: Grab	TYPE: G/TC; COLOR: AMBER; VOLUME: 24 PRESERVATIVE: Cool 4 °C		EPA 8015B TPH, TCL 8081B PESTICIDES, TCL 8082A PCB SVOC Preservative Verification: __Pass __No Pass ✓N/A

CUSTODY RECORD	SIGNATURE	DATE	TIME
Collected in field by:	Gabriel Flores	02/13/25	Varias
Fixed in field by:		02/13/25	Varias
Authorized by:		02/13/25	1325
Received by EQLF:		02/13/25	1325
Released to EQLL by:		02/13/25	1410
Received by EQLL:		02/13/25	1410

SPECIAL INSTRUCTIONS / COMMENTS:

Thermometer ID: 202006 pH Test Strips Lot: N/A

*EQLF = Eqlab's Field Personnel.
*EQLL = Eqlab's Log-in Personnel.

Arrival Temperature: 2.0°C Signature:

Eqlab's general terms and conditions on reverse side of this document.

ENVIRONMENTAL QUALITY LABORATORIES, INC.

SAMPLE DELIVERY SLIP & CHAIN OF CUSTODY

2025-01797

PO BOX 11458, SAN JUAN, PR 00910-1458 • TEL. (787) 288-6420, FAX (787) 288-6465, e-mail: info@eqlab.com

CLIENT NAME: CMA ARCHITECTS & ENGINEERS LLP | CLIENT ID: 257-01 | W.O. #: 75 | SITE: LOT 141-01 BAYAMON & TOA ALTA, PR | CLIENT REP: ENG. PEDRO JANER

O. #: WAF | PWSID #: | FOLDER #: 168480 | PROJECT: CMA 19152 | EQLAB REP: ELAZARO

SAMPLE INFORMATION		CONTAINER INFORMATION	FIELD TESTING	ANALYSIS REQUESTED
SAMPLE #: 4142414-3 MATRIX: SOIL SOURCE: LOT 141-01 B-4 @ 0'-4', LOT 141-01 BAYAMON & TOA ALTA, PR	DATE: 02/13/25 TIME: 0957 TYPE: Grab	TYPE: G/PC COLOR: CLEAR VOLUME: 4 PRESERVATIVE: Cool 4 °C		Cyanide - Total Preservative Verification: __Pass __No Pass ✓N/A
SAMPLE #: 4142414-4 MATRIX: SOIL SOURCE: LOT 141-01 B-4 @ 0'-4', LOT 141-01 BAYAMON & TOA ALTA, PR	DATE: 02/13/25 TIME: 0957 TYPE: Grab	TYPE: G/PC COLOR: CLEAR VOLUME: 4 PRESERVATIVE: None		ICP Total Metals: Si, Sr, Ni, Na, Tl, Zn, B, Al, Sb, As, Ba, Be, Cd, Ca, Cr, Cu, Fe, Pb, Mg, Mn, K, Se, Ag, V, Co, SiO2, Preservative Verification: __Pass __No Pass ✓N/A
SAMPLE #: 4142414-5 MATRIX: SOIL SOURCE: LOT 141-01 B-4 @ 0'-4', LOT 141-01 BAYAMON & TOA ALTA, PR	DATE: 02/13/25 TIME: 0957 TYPE: Grab	TYPE: G/TC COLOR: CLEAR VOLUME: 4 PRESERVATIVE: Cool 4 °C		TCL EPA 8260D VOC Preservative Verification: __Pass __No Pass ✓N/A
SAMPLE #: 4142414-6 MATRIX: SOIL SOURCE: LOT 141-01 B-4 @ 0'-4', LOT 141-01 BAYAMON & TOA ALTA, PR	DATE: 02/13/25 TIME: 0957 TYPE: Grab	TYPE: G/TC COLOR: AMBER VOLUME: 8 PRESERVATIVE: Cool 4 °C		TCL EPA 8270E SVOC Preservative Verification: __Pass __No Pass ✓N/A

CUSTODY RECORD	SIGNATURE	DATE	TIME
Collected in field by:	Gabriel Flores	02/13/25	0957
Fixed in field by:		02/13/25	0957
Authorized by:		02/13/25	1325
Received by EQLF:		02/13/25	1325
Released to EQLL by:		02/13/25	1410
Received by EQLL:		02/13/25	1410

SPECIAL INSTRUCTIONS / COMMENTS:

Thermometer ID: 202006 pH Test Strips Lot: N/A

*EQLF = Eqlab's Field Personnel.
*EQLL = Eqlab's Log-in Personnel.

Arrival Temperature: 2.0°C Signature:

Eqlab's general terms and conditions on reverse side of this document.

ENVIRONMENTAL QUALITY LABORATORIES, INC.

SAMPLE DELIVERY SLIP & CHAIN OF CUSTODY

2025-01797

PO BOX 11458, SAN JUAN, PR 00910-1458 • TEL. (787) 288-6420, FAX (787) 288-6465, e-mail: info@eqlab.com

IENT NAME: CMA ARCHITECTS & ENGINEERS LLP | CLIENT ID: 257-01 | W.O. #: 75 | SITE: LOT 141-01 BAYAMON & TOA ALTA, PR | CLIENT REP: ENG. PEDRO JANER

). #: WAE | PWSID #: | FOLDER #: 368480 | PROJECT: CMA 19152 | EQLAB REP: EZAZARO

SAMPLE INFORMATION		CONTAINER INFORMATION	FIELD TESTING	ANALYSIS REQUESTED
AMPLE #: 4142414-7 IATRIX: SOIL OURCE: LOT 141-01 B-4 @ 0'-4', LOT 141-01 BAYAMON & TOA ALTA, PR	DATE: 02/13/25 TIME: 0957 TYPE: Grab	TYPE: G/TC COLOR: AMBER. VOLUME: 4 PRESERVATIVE: Cool 4 °C		EPA 8015C GRO P & T Preservative Verification: __Pass __No Pass ✓N/A
AMPLE #: 4142415-1 IATRIX: SOIL OURCE: LOT 141-01 B-4 @ 4'-8', LOT 141-01 BAYAMON & TOA ALTA, PR	DATE: 02/13/25 TIME: 1002 TYPE: Grab	TYPE: G/PC COLOR: CLEAR VOLUME: 4 PRESERVATIVE: Cool 4 °C		TAL Mercury Preservative Verification: __Pass __No Pass ✓N/A
AMPLE #: 4142415-2 IATRIX: SOIL OURCE: LOT 141-01 B-4 @ 4'-8', LOT 141-01 BAYAMON & TOA ALTA, PR	DATE: 02/13/25 TIME: 1002 TYPE: Grab	TYPE: G/TC COLOR: AMBER VOLUME: 24 PRESERVATIVE: Cool 4 °C		EPA 8015B TPH, TCL 8081B PESTICIDES, TCL 8082A PCB SVOC Preservative Verification: __Pass __No Pass ✓N/A
AMPLE #: 4142415-3 IATRIX: SOIL OURCE: LOT 141-01 B-4 @ 4'-8', LOT 141-01 BAYAMON & TOA ALTA, PR	DATE: 02/13/25 TIME: 1006 TYPE: Grab	TYPE: G/TC COLOR: AMBER. VOLUME: 4 PRESERVATIVE: Cool 4 °C		EPA 8015C GRO P & T Preservative Verification: __Pass __No Pass ✓N/A

USTODY RECORD	SIGNATURE	DATE	TIME
ollected in field by:	Gabriel Flores	02/13/25	Varios
ixed in field by:		02/13/25	Varios
uthorized by:		02/13/25	1325
eceived by EQLF:		02/13/25	1325
eleased to EQLL by:		02/13/25	1410
eceived by EQLL:		02/13/25	1410

SPECIAL INSTRUCTIONS / COMMENTS:

Thermometer ID: 202006 pH Test Strips Lot: N/A

Arrival Temperature: 2.0°C Signature:

*EQLF = Eqlab's Field Personnel.
*EQLL = Eqlab's Log-in Personnel.

Eqlab's general terms and conditions on reverse side of this document.

ENVIRONMENTAL QUALITY LABORATORIES, INC.

SAMPLE DELIVERY SLIP & CHAIN OF CUSTODY

2025-01797

PO BOX 11458, SAN JUAN, PR 00910-1458 • TEL. (787) 288-6420, FAX (787) 288-6465, e-mail: info@eqlab.com

CLIENT NAME: CMA ARCHITECTS & ENGINEERS LLP | CLIENT ID: 257-01 | W.O. #: 75 | SITE: LOT 141-01 BAYAMON & TOA ALTA, | CLIENT REP: ENG. PEDRO JANER

O. #: WAF | PWSID #: | FOLDER #: 368480 | PROJECT: CMA 19152 | EQLAB REP: ELAZARO

SAMPLE INFORMATION	CONTAINER INFORMATION	FIELD TESTING	ANALYSIS REQUESTED
SAMPLE #: 4142415-4 MATRIX: SOIL SOURCE: LOT 141-01 B-4 @ 4'-8', LOT 141-01 BAYAMON & TOA ALTA, PR DATE: 02/13/25 TIME: 1006 TYPE: Grab	TYPE: G/TC; COLOR: AMBER; VOLUME: 8 PRESERVATIVE: Cool 4 °C		TCL EPA 8270E SVOC Preservative Verification: Pass / No Pass / N/A ✓
SAMPLE #: 4142415-5 MATRIX: SOIL SOURCE: LOT 141-01 B-4 @ 4'-8', LOT 141-01 BAYAMON & TOA ALTA, PR DATE: 02/13/25 TIME: 1006 TYPE: Grab	TYPE: G/PC; COLOR: CLEAR; VOLUME: 4 PRESERVATIVE: None		ICP Total Metals: Si, Sr, Ni, Na, Tl, Zn, B, Al, Sb, As, Ba, Be, Cd, Ca, Cr, Cu, Fe, Pb, Mg, Mn, K, Se, Ag, V, Co, SiO2, Preservative Verification: Pass / No Pass / N/A ✓
SAMPLE #: 4142415-6 MATRIX: SOIL SOURCE: LOT 141-01 B-4 @ 4'-8', LOT 141-01 BAYAMON & TOA ALTA, PR DATE: 02/13/25 TIME: 1006 TYPE: Grab	TYPE: G/PC; COLOR: CLEAR; VOLUME: 4 PRESERVATIVE: Cool 4 °C		Cyanide - Total Preservative Verification: Pass / No Pass / N/A ✓
SAMPLE #: 4142415-7 MATRIX: SOIL SOURCE: LOT 141-01 B-4 @ 4'-8', LOT 141-01 BAYAMON & TOA ALTA, PR DATE: 02/13/25 TIME: 1006 TYPE: Grab	TYPE: G/TC; COLOR: CLEAR; VOLUME: 4 PRESERVATIVE: Cool 4 °C		TCL EPA 8260D VOC Preservative Verification: Pass / No Pass / N/A ✓

CUSTODY RECORD	SIGNATURE	DATE	TIME
Collected in field by:	Gabriel Flores	02/13/25	1006
Fixed in field by:	Gabriel	02/13/25	1006
Authorized by:		02/13/25	1325
Received by EQLF:	Gabriel	02/13/25	1325
Released to EQLL by:	Gabriel	02/13/25	1410
Received by EQLL:		02/13/25	1410

SPECIAL INSTRUCTIONS / COMMENTS:

Thermometer ID: 202006 pH Test Strips Lot: N/A

Arrival Temperature: 2.0°C Signature:

*EQLF = Eqlab's Field Personnel.
*EQLL = Eqlab's Log-in Personnel.

Eqlab's general terms and conditions on reverse side of this document.

ENVIRONMENTAL QUALITY LABORATORIES, INC.

SAMPLE DELIVERY SLIP & CHAIN OF CUSTODY

2025-01797

PO BOX 11458, SAN JUAN, PR 00910-1458 • TEL. (787) 288-6420, FAX (787) 288-6465, e-mail: info@eqlab.com

LIENT NAME: CMA ARCHITECTS & ENGINEERS LLP | CLIENT ID: 257-01 | W.O. #: 75 | SITE: LOT 141-01 BAYAMON & TOA ALTA, PR | CLIENT REP: ENG. PEDRO JANER

.O. #: WAIT | PWSID #: | FOLDER #: 168480 | PROJECT: CMA 19152 | EQLAB REP: ELAZARO

SAMPLE INFORMATION		CONTAINER INFORMATION	FIELD TESTING	ANALYSIS REQUESTED
SAMPLE #: 4142416-1 MATRIX: DI WATER SOURCE: EQUI LOT 141-01 EQUIPMENT BLANK, LOT 141-01 BAYAMON & TOA ALTA,	DATE: 02/13/25 TIME: 0810 TYPE: Grab	TYPE: G/TC, COLOR: AMBER, VOLUME: 1,000 PRESERVATIVE: Cool 4 °C		TCL EPA 8270E SVOC Preservative Verification: Pass / No Pass / N/A
SAMPLE #: 4142416-2 MATRIX: DI WATER SOURCE: EQUI LOT 141-01 EQUIPMENT BLANK, LOT 141-01 BAYAMON & TOA ALTA,	DATE: 02/13/25 TIME: 0810 TYPE: Grab	TYPE: P/PC, COLOR: N/A, VOLUME: 1,000 PRESERVATIVE: NaOH,Cool 4 °C		Cyanide - Total Preservative Verification: Pass / No Pass / N/A
SAMPLE #: 4142416-3 MATRIX: DI WATER SOURCE: EQUI LOT 141-01 EQUIPMENT BLANK, LOT 141-01 BAYAMON & TOA ALTA,	DATE: 02/13/25 TIME: 0810 TYPE: Grab	TYPE: G/TC, COLOR: AMBER, VOLUME: 3,000 PRESERVATIVE: Cool 4 °C		EPA 8015B TPH, TCL 8081B PESTICIDES, TCL 8082A PCB SVOC Preservative Verification: Pass / No Pass / N/A
SAMPLE #: 4142416-4 MATRIX: DI WATER SOURCE: EQUI LOT 141-01 EQUIPMENT BLANK, LOT 141-01 BAYAMON & TOA ALTA,	DATE: 02/13/25 TIME: 0810 TYPE: Grab	TYPE: VIAL/TC, COLOR: AMBER, VOLUME: 40 PRESERVATIVE: HCl pH<2,Cool 4 °C		EPA 8015C GRO P & T Preservative Verification: Pass / No Pass / N/A

CUSTODY RECORD	SIGNATURE	DATE	TIME
Collected in field by:	Gabriel Flores	02/13/25	0810
Fixed in field by:		02/13/25	0810
Authorized by:		02/13/25	1325
Received by EQLF:		02/13/25	1329
Released to EQLL by:		02/13/25	1410
Received by EQLL:		02/13/25	1410

SPECIAL INSTRUCTIONS / COMMENTS:

Thermometer ID: 202004 pH Test Strips Lot: 10304362

*EQLF = Eqlab's Field Personnel.
*EQLL = Eqlab's Log-in Personnel.

Arrival Temperature: 2.0°C Signature:

Eqlab's general terms and conditions on reverse side of this document.

ENVIRONMENTAL QUALITY LABORATORIES, INC.

SAMPLE DELIVERY SLIP & CHAIN OF CUSTODY

2025-01797

PO BOX 11458, SAN JUAN, PR 00910-1458 • TEL. (787) 288-6420, FAX (787) 288-6465, e-mail: info@eqlab.com

IENT NAME: CMA ARCHITECTS & ENGINEERS LLP | CLIENT ID: 257-01 | W.O. #: 75 | SITE: LOT 141-01 BAYAMON & TOA ALTA, PR | CLIENT REP: ENG. PEDRO JANER

D. #: WAR | PWSID #: | FOLDER #: 168480 | PROJECT: CMA 19152 | EQLAB REP: ELAZARO

SAMPLE INFORMATION		CONTAINER INFORMATION	FIELD TESTING	ANALYSIS REQUESTED
AMPLE #: 4142416-5 IATRIX: DI WATER OURCE: LOT 141-01 EQUIPMENT BLANK, LOT 141-01 BAYAMON & TOA ALTA,	DATE: 02/13/25 TIME: 0810 TYPE: Grab	TYPE: P/PC; COLOR: N/A; VOLUME: 750 PRESERVATIVE: HNO3 pH<2		ICP Total Metals: Si, SiO2, Ni, Na, Tl, Zn, B, Al, Sb, As, Ba, Be, Cd, Ca, Cr, Cu, Fe, Pb, Mg, Mn, K, Se, Ag, V, Co, Sr, , TAL Mercury Preservative Verification: ✓ Pass __ No Pass __ N / A
AMPLE #: 4142416-6 IATRIX: DI WATER OURCE: LOT 141-01 EQUIPMENT BLANK, LOT 141-01 BAYAMON & TOA ALTA,	DATE: 02/13/25 TIME: 0810 TYPE: Grab	TYPE: VIAL/TC; COLOR: CLEAR; VOLUME: 40 PRESERVATIVE: HCl pH<2, Cool 4 °C		TCL EPA 8260D VOC Preservative Verification: __ Pass __ No Pass ✓ N / A
AMPLE #: 4142417-1 IATRIX: DI WATER OURCE: LOT 141-01 FIELD BLANK, LOT 141-01 BAYAMON & TOA ALTA, PR	DATE: 02/13/25 TIME: 0932 TYPE: Grab	TYPE: G/TC; COLOR: AMBER; VOLUME: 3,000 PRESERVATIVE: Cool 4 °C		EPA 8015B TPH, TCL 8081B PESTICIDES, TCL 8082A PCB SVOC Preservative Verification: __ Pass __ No Pass ✓ N / A
AMPLE #: 4142417-2 IATRIX: DI WATER OURCE: LOT 141-01 FIELD BLANK, LOT 141-01 BAYAMON & TOA ALTA, PR	DATE: 02/13/25 TIME: 0932 TYPE: Grab	TYPE: G/TC; COLOR: AMBER; VOLUME: 1,000 PRESERVATIVE: Cool 4 °C		TCL EPA 8270E SVOC Preservative Verification: __ Pass __ No Pass ✓ N / A

CUSTODY RECORD	SIGNATURE	DATE	TIME
ollected in field by:	Gabriel Flores	02/13/25	Varias
ixed in field by:	Gabriel Flores	02/13/25	Varias
uthorized by:	Juan Felix Cor	02/13/25	1325
eceived by EQLF:	Gabriel Flores	02/13/25	1325
eleased to EQLL by:	Gabriel Flores	02/13/25	1410
eceived by EQLL:	Hugo Alcalde	02/13/25	1410

SPECIAL INSTRUCTIONS / COMMENTS:

Thermometer ID: 202006 pH Test Strips Lot: 10BDH3621

Arrival Temperature: 2.0°C Signature: KAD

*EQLF = Eqlab's Field Personnel.
*EQLL = Eqlab's Log-in Personnel.

P/KAD

Eqlab's general terms and conditions on reverse side of this document.

ENVIRONMENTAL QUALITY LABORATORIES, INC.

SAMPLE DELIVERY SLIP & CHAIN OF CUSTODY

2025-01797

PO BOX 11458, SAN JUAN, PR 00910-1458 • TEL. (787) 288-6420, FAX (787) 288-6465, e-mail: info@eqlab.com

LIENT NAME: CMA ARCHITECTS & ENGINEERS LLP CLIENT ID: 257-01 W.O. #: 75 SITE: LOT 141-01 BAYAMON & TOA ALTA, PR CLIENT REP: ENG. PEDRO JANER

O. #: WAF PWSID #: FOLDER #: 468480 PROJECT: CMA 19153 EQLAB REP: H.AZARO

SAMPLE INFORMATION		CONTAINER INFORMATION	FIELD TESTING	ANALYSIS REQUESTED
SAMPLE #: 4142417-3 MATRIX: DI WATER SOURCE: FIEL LOT 141-01 FIELD BLANK, LOT 141-01 BAYAMON & TOA ALTA, PR	DATE: 02/13/25 TIME: 0932 TYPE: Grab	TYPE COLOR VOLUME VIAL/TC AMBER 40 PRESERVATIVE HCl pH<2,Cool 4 °C		EPA 8015C GRO P & T Preservative Verification: __Pass __No Pass ✓N / A
SAMPLE #: 4142417-4 MATRIX: DI WATER SOURCE: FIEL LOT 141-01 FIELD BLANK, LOT 141-01 BAYAMON & TOA ALTA, PR	DATE: 02/13/25 TIME: 0932 TYPE: Grab	TYPE COLOR VOLUME VIAL/TC CLEAR 40 PRESERVATIVE HCl pH<2,Cool 4 °C		TCL EPA 8260D VOC Preservative Verification: __Pass __No Pass ✓N / A
SAMPLE #: 4142417-5 MATRIX: DI WATER SOURCE: FIEL LOT 141-01 FIELD BLANK, LOT 141-01 BAYAMON & TOA ALTA, PR	DATE: 02/13/25 TIME: 0932 TYPE: Grab	TYPE COLOR VOLUME P/PC N/A 750 PRESERVATIVE HNO3 pH<2		ICP Total Metals: Si, SiO2, Ni, Na, Tl, Zn, B, Al, Sb, As, Ba, Be, Cd, Ca, Cr, Cu, Fe, Pb, Mg, Mn, K, Se, Ag, V, Co, Sr, , TAL Mercury Preservative Verification: ✓Pass __No Pass __N / A
SAMPLE #: 4142417-6 MATRIX: DI WATER SOURCE: FIEL LOT 141-01 FIELD BLANK, LOT 141-01 BAYAMON & TOA ALTA, PR	DATE: 02/13/25 TIME: 0932 TYPE: Grab	TYPE COLOR VOLUME P/PC N/A 1,000 PRESERVATIVE NaOH,Cool 4 °C		Cyanide - Total Preservative Verification: ✓Pass __No Pass __N / A

CUSTODY RECORD	SIGNATURE	DATE	TIME
Collected in field by:	Gabriel Flores	02/13/25	0932
Fixed in field by:	Rafael	02/13/25	0932
Authorized by:		02/13/25	1325
Received by EQLF:	Rafael	02/13/25	1328
Released to EQLL by:	Rafael	02/13/25	1410
Received by EQLL:		02/13/25	1410

SPECIAL INSTRUCTIONS / COMMENTS:

Thermometer ID: 200004 pH Test Strips Lot: 103041324

*EQLF = Eqlab's Field Personnel.
*EQLL = Eqlab's Log-in Personnel.

Arrival Temperature: 2.0°C Signature:

Eqlab's general terms and conditions on reverse side of this document.

P/F AD2

ENVIRONMENTAL QUALITY LABORATORIES, INC.

SAMPLE DELIVERY SLIP & CHAIN OF CUSTODY

2025-01797

PO BOX 11458, SAN JUAN, PR 00910-1458 • TEL. (787) 288-6420, FAX (787) 288-6465, e-mail: info@eqlab.com

CLIENT NAME: CMA ARCHITECTS & ENGINEERS LLP | CLIENT ID: 257-01 | W.O. #: 75 | SITE: LOT 141-01 BAYAMON & TOA ALTA, | CLIENT REP: ENG. PEDRO JANER

O. #: WAF | PWSID #: | FOLDER #: 368480 | PROJECT: CMA 19152 | EQLAB REP: ELAZARO

SAMPLE INFORMATION		CONTAINER INFORMATION	FIELD TESTING	ANALYSIS REQUESTED
SAMPLE #: 4142418-1 MATRIX: SOIL SOURCE: LOT 141-01 OTHER COSTS, LOT 141-01 BAYAMON & TOA ALTA,	DATE: 02/06/25 TIME: 0600 TYPE: Grab	TYPE / COLOR / VOLUME: PRESERVATIVE:		JUST FOR FIELD TESTING Preservative Verification: Pass / No Pass / N/A
SAMPLE #: 4142419-1 MATRIX: DI WATER SOURCE: TRIP BLANK, LOT 141-01 BAYAMON & TOA ALTA, PR	DATE: 02/13/25 TIME: 0600 TYPE: Grab	TYPE: VIAL/TC / COLOR: CLEAR / VOLUME: 40 PRESERVATIVE: HCl pH<2,Cool 4 °C		TCL EPA 8260D VOC Preservative Verification: Pass / No Pass / N/A
SAMPLE #: 4142419-2 MATRIX: DI WATER SOURCE: TRIP BLANK, LOT 141-01 BAYAMON & TOA ALTA, PR	DATE: 02/13/25 TIME: 0600 TYPE: Grab	TYPE: VIAL/TC / COLOR: AMBER / VOLUME: 40 PRESERVATIVE: HCl pH<2,Cool 4 °C		EPA 8015C GRO P & T Preservative Verification: Pass / No Pass / N/A
SAMPLE #: 4142420-1 MATRIX: SOIL SOURCE: MS#1:LOT 141-01 B-_ @ MS', LOT 141-01 BAYAMON & TOA ALTA, PR	DATE: 02/13/25 TIME: 0823 TYPE: Grab	TYPE: G/PC / COLOR: CLEAR / VOLUME: 4 PRESERVATIVE: None		ICP Total Metals: Si, Sr, Ni, Na, Tl, Zn, B, Al, Sb, As, Ba, Be, Cd, Ca, Cr, Cu, Fe, Pb, Mg, Mn, K, Se, Ag, V, Co, SiO2, Preservative Verification: Pass / No Pass / N/A

CUSTODY RECORD	SIGNATURE	DATE	TIME
Collected in field by:	Gabriel Flores	02/13/25	Varias
Fixed in field by:	Gabriel Flores	02/13/25	Varias
Authorized by:	Juan Gabriel Flores	02/13/25	1325
Received by EQLF:	Gabriel Flores	02/13/25	1325
Released to EQLL by:	Gabriel Flores	02/13/25	1410
Received by EQLL:	Diego Colon	02/13/25	1410

SPECIAL INSTRUCTIONS / COMMENTS:

Thermometer ID: 202006 pH Test Strips Lot: N/A

*EQLF = Eqlab's Field Personnel.
*EQLL = Eqlab's Log-in Personnel.

Arrival Temperature: 2-0°C Signature:

Eqlab's general terms and conditions on reverse side of this document.

ENVIRONMENTAL QUALITY LABORATORIES, INC.

SAMPLE DELIVERY SLIP & CHAIN OF CUSTODY

2025-01797

PO BOX 11458, SAN JUAN, PR 00910-1458 • TEL. (787) 288-6420, FAX (787) 288-6465, e-mail: info@eqlab.com

IENT NAME: CMA ARCHITECTS & ENGINEERS LLP | CLIENT ID: 257-01 | W.O. #: 75 | SITE: LOT 141-01 BAYAMON & TOA ALTA, PR | CLIENT REP: ENG. PEDRO JANER

). #: WAE | PWSID #: | FOLDER #: 368480 | PROJECT: CMA 19152 | EQLAB REP: HAZARD

SAMPLE INFORMATION		CONTAINER INFORMATION	FIELD TESTING		ANALYSIS REQUESTED
AMPLE #: 4142420-2 IATRIX: SOIL OURCE: MS#1:LOT 141-01 B-__ @ MS __', LOT 141-01 BAYAMON & TOA ALTA, PR	DATE: 02/13/25 TIME: 0823 TYPE: Grab	TYPE COLOR VOLUME G/PC CLEAR 4 PRESERVATIVE Cool 4 °C			Cyanide - Total Preservative Verification: __Pass __No Pass __N / A
AMPLE #: 4142420-3 IATRIX: SOIL OURCE: MS#1:LOT 141-01 B-__ @ MS __', LOT 141-01 BAYAMON & TOA ALTA, PR	DATE: 02/13/25 TIME: 0823 TYPE: Grab	TYPE COLOR VOLUME G/TC AMBER 4 PRESERVATIVE Cool 4 °C			EPA 8015C GRO P & T Preservative Verification: __Pass __No Pass __N / A
AMPLE #: 4142420-4 IATRIX: SOIL OURCE: MS#1:LOT 141-01 B-__ @ MS __', LOT 141-01 BAYAMON & TOA ALTA, PR	DATE: 02/13/25 TIME: 0823 TYPE: Grab	TYPE COLOR VOLUME G/PC CLEAR 4 PRESERVATIVE Cool 4 °C			TAL Mercury Preservative Verification: __Pass __No Pass __N / A
AMPLE #: 4142420-5 IATRIX: SOIL OURCE: MS#1:LOT 141-01 B-__ @ MS __', LOT 141-01 BAYAMON & TOA ALTA, PR	DATE: 02/13/25 TIME: 0823 TYPE: Grab	TYPE COLOR VOLUME G/TC AMBER 8 PRESERVATIVE Cool 4 °C			TCL EPA 8270E SVOC Preservative Verification: __Pass __No Pass __N / A

USTODY RECORD	SIGNATURE	DATE	TIME
ollected in field by:	Gabriel Flores	02/13/25	0823
ixed in field by:		02/13/25	0823
uthorized by:		02/13/25	1325
eceived by EQLF:		02/13/25	1325
eleased to EQLL by:		02/13/25	1410
eceived by EQLL:		02/13/25	1410

SPECIAL INSTRUCTIONS / COMMENTS:

Thermometer ID: 202006 pH Test Strips Lot: N/A

Arrival Temperature: 2.0°C Signature:

*EQLF = Eqlab's Field Personnel.
*EQLL = Eqlab's Log-in Personnel.

Eqlab's general terms and conditions on reverse side of this document.

ENVIRONMENTAL QUALITY LABORATORIES, INC.

SAMPLE DELIVERY SLIP & CHAIN OF CUSTODY

2025-01797

PO BOX 11458, SAN JUAN, PR 00910-1458 • TEL. (787) 288-6420, FAX (787) 288-6465, e-mail: info@eqlab.com

CLIENT NAME: CMA ARCHITECTS & ENGINEERS LLP | CLIENT ID: 257-01 | W.O. #: 75 | SITE: LOT 141-01 BAYAMON & TOA ALTA, PR | CLIENT REP: ENG. PEDRO JANER

O. #: WAF | PWSID #: | FOLDER #: 368480 | PROJECT: CMA 19152 | EQLAB REP: ELAZARO

SAMPLE INFORMATION		CONTAINER INFORMATION	FIELD TESTING	ANALYSIS REQUESTED
SAMPLE #: 4142420-6 MATRIX: SOIL SOURCE: MS#1:LOT 141-01 B-_ @ MS _', LOT 141-01 BAYAMON & TOA ALTA, PR	DATE: 02/13/25 TIME: 0823 TYPE: Grab	TYPE: G/TC COLOR: CLEAR VOLUME: 4 PRESERVATIVE: Cool 4 °C		TCL EPA 8260D VOC Preservative Verification: _Pass _No Pass ✓N / A
SAMPLE #: 4142420-7 MATRIX: SOIL SOURCE: MS#1:LOT 141-01 B-_ @ MS _', LOT 141-01 BAYAMON & TOA ALTA, PR	DATE: 02/13/25 TIME: 0823 TYPE: Grab	TYPE: G/TC COLOR: AMBER VOLUME: 24 PRESERVATIVE: Cool 4 °C		EPA 8015B TPH, TCL 8081B PESTICIDES, TCL 8082A PCB SVOC Preservative Verification: _Pass _No Pass ✓N / A
SAMPLE #: 4142421-1 MATRIX: SOIL SOURCE: MSD#1:LOT 141-01 B-_ @ MSD _', LOT 141-01 BAYAMON & TOA ALTA, PR	DATE: 02/13/25 TIME: 0823 TYPE: Grab	TYPE: G/TC COLOR: AMBER VOLUME: 24 PRESERVATIVE: Cool 4 °C		EPA 8015B TPH, TCL 8081B PESTICIDES, TCL 8082A PCB SVOC Preservative Verification: _Pass _No Pass ✓N / A
SAMPLE #: 4142421-2 MATRIX: SOIL SOURCE: MSD#1:LOT 141-01 B-_ @ MSD _', LOT 141-01 BAYAMON & TOA ALTA, PR	DATE: 02/13/25 TIME: 0823 TYPE: Grab	TYPE: G/TC COLOR: AMBER VOLUME: 8 PRESERVATIVE: Cool 4 °C		TCL EPA 8270E SVOC Preservative Verification: _Pass _No Pass ✓N / A

CUSTODY RECORD	SIGNATURE	DATE	TIME
Collected in field by:	Gabriel Flores	02/13/25	0823
Fixed in field by:	Roberto	02/13/25	0823
Authorized by:	Juan Rodriguez	02/13/25	1328
Received by EQLF:	Roberto	02/17/25	1325
Released to EQLL by:	Roberto	02/13/25	1410
Received by EQLL:	[illegible]	02/13/25	1410

SPECIAL INSTRUCTIONS / COMMENTS:

Thermometer ID: 20006 pH Test Strips Lot: N/A

*EQLF = Eqlab's Field Personnel.
*EQLL = Eqlab's Log-in Personnel.

P/RAD

Arrival Temperature: 2.0°C Signature: RAD

Eqlab's general terms and conditions on reverse side of this document.

ENVIRONMENTAL QUALITY LABORATORIES, INC.

SAMPLE DELIVERY SLIP & CHAIN OF CUSTODY

2025-01797

PO BOX 11458, SAN JUAN, PR 00910-1458 • TEL. (787) 288-6420, FAX (787) 288-6465, e-mail: info@eqlab.com

CLIENT NAME: CMA ARCHITECTS & ENGINEERS LLP | CLIENT ID: 257-01 | W.O. #: 75 | SITE: LOT 141-01 BAYAMON & TOA ALTA, PR | CLIENT REP: ENG. PEDRO JANER

P. O. #: WAIT | PWSID #: | FOLDER #: 368480 | PROJECT: CMA-19152 | EQLAB REP: ELAZARO

SAMPLE INFORMATION		CONTAINER INFORMATION	FIELD TESTING	ANALYSIS REQUESTED
SAMPLE #: 414242I-3 MATRIX: SOIL SOURCE: MSD#1:LOT 141-01 B-MSD @ __', LOT 141-01 BAYAMON & TOA ALTA, PR.	DATE: 02/13/25 TIME: 0823 TYPE: Grab	TYPE: G/PC COLOR: CLEAR VOLUME: 4 PRESERVATIVE: None		ICP Total Metals: Si, Sr, Ni, Na, Tl, Zn, B, Al, Sb, As, Ba, Be, Cd, Ca, Cr, Cu, Fe, Pb, Mg, Mn, K, Se, Ag, V, Co, SiO2, Preservative Verification: __Pass __No Pass ✓ N / A
SAMPLE #: 414242I-4 MATRIX: SOIL SOURCE: MSD#1:LOT 141-01 B-MSD @ __', LOT 141-01 BAYAMON & TOA ALTA, PR.	DATE: 02/13/25 TIME: 0823 TYPE: Grab	TYPE: G/TC COLOR: AMBER VOLUME: 4 PRESERVATIVE: Cool 4 °C		EPA 8015C GRO P & T Preservative Verification: __Pass __No Pass ✓ N / A
SAMPLE #: 414242I-5 MATRIX: SOIL SOURCE: MSD#1:LOT 141-01 B-MSD @ __', LOT 141-01 BAYAMON & TOA ALTA, PR	DATE: 02/13/25 TIME: 0823 TYPE: Grab	TYPE: G/PC COLOR: CLEAR VOLUME: 4 PRESERVATIVE: Cool 4 °C		TAL Mercury Preservative Verification: __Pass __No Pass ✓ N / A
SAMPLE #: 414242I-6 MATRIX: SOIL SOURCE: MSD#1:LOT 141-01 B-MSD @ __', LOT 141-01 BAYAMON & TOA ALTA, PR	DATE: 02/13/25 TIME: 0823 TYPE: Grab	TYPE: G/TC COLOR: CLEAR VOLUME: 4 PRESERVATIVE: Cool 4 °C		TCL EPA 8260D VOC Preservative Verification: __Pass __No Pass ✓ N / A

CUSTODY RECORD	SIGNATURE	DATE	TIME
Collected in field by:	Gabriel Flores	02/13/25	0823
Fixed in field by:	[signature]	02/13/25	0823
Authorized by:	[signature]	02/13/25	1328
Received by EQLF:	[signature]	02/13/25	1325
Released to EQLL by:	[signature]	02/13/25	1410
Received by EQLL:	[signature]	02/13/25	1410

SPECIAL INSTRUCTIONS / COMMENTS:

Thermometer ID: 200026 pH Test Strips Lot: N/A

Arrival Temperature: 2.0°C Signature: [signature]

*EQLF = Eqlab's Field Personnel.
*EQLL = Eqlab's Log-in Personnel.

Eqlab's general terms and conditions on reverse side of this document.

March 13, 2025

Eng. Pedro Janer
CMA Architects & Engineers LLP
PO Box 11490
San Juan, PR 00922

I hereby certify that the results reported for EQ Lab Sample #: 4142394 to 4142403 and 4142405 to 4142407 have been reviewed by me and are correct as presented herein.

SONIA PICHARDO RODRIGUEZ Químico Licenciado Estado Libre Asociado de Puerto Rico LICENCIA NUM. A 2053359

Lcda. Sonia Pichardo
Laboratory Director

amps

To: CMA ARCHITECTS & ENGINEERS LLP
P.O. BOX 11490
SAN JUAN PR 00922

Attn: ENG. PEDRO JANER
Source: **LOT 032-01 B-1 @ 0'-4'**
LOT 032-01 BAYAMON & TOA ALTA, PR

Project Name: EQB
Facility: LOT 032-01 BAYAMON & TOA ALTA
Description: SOIL - Grab
Client Ref. #: N/A

Laboratory Test Report

This report shall not be reproduced, except in full, without the written consent of Environmental Quality Laboratories, Inc.

Sample Number:	**4142394**	Collected Date & Time:	**02/14/2025** 08:50	Date of Report:	03/13/2025
Work Order:	257-01-75	Received Date & Time:	02/14/2025 13:30	Collected By:	GFLORES - EQLAB045
Delivery Slip:	2025-01802	Temperature at Arrival:	2.0 °C	Eqlab Rep.:	ELAZARO
Folder Number:	368479			Proposal Number:	31723 - 4

Remarks:

	Parameter	Method	Results	Units	DQ	Limits MDL	Limits MRL	Limits MCL	Analysis Date	Analysis Time	Analysis By	Prep Method Date	Prep Method By	Prep Method
	Cyanide - Total	EPA 9013/9012A	BDL	mg/Kg	U	0.30	1.00	--	02/25/2025	16:52	GVM	02/25/2025	GVM	Distillation
+	Mercury - Total	EPA 7471A	BDL	mg/Kg	D,U	0.040	0.200	--	02/24/2025	11:15	SNA	02/20/2025	--	Method Digestion
+	TPH as DRO/ORO (C10-C38)	EPA 8015B	ND	mg/Kg	U	10.0	10.0	--	03/01/2025	13:22	RMR	02/28/2025	RMR	EPA 3550B
	TPH as GRO (C6-C10)	EPA 8015B	ND	µg/Kg	U	100.0	250.0	--	02/20/2025	21:00	MLSL	02/14/2025	--	EPA 5035A
	Aluminum - Total	EPA 6010D	33279	mg/Kg	D	37.5	62.5	--	03/07/2025	19:07	MSSC	02/20/2025	--	SW846-3050B
	Barium -Total	EPA 6010D	290	mg/Kg	D	12.50	125.00	--	03/07/2025	19:07	MSSC	02/20/2025	--	SW846-3050B
	Beryllium - Total	EPA 6010D	BDL	mg/Kg	D,U	0.50	2.50	--	02/28/2025	22:38	MSSC	02/20/2025	--	SW846-3050B
	Boron - Total	EPA 6010D	227	mg/Kg	D	25.0	125.0	--	03/07/2025	19:07	MSSC	02/20/2025	--	SW846-3050B
	Cadmium - Total	EPA 6010D	3.52	mg/Kg	D	0.63	1.25	--	03/07/2025	19:07	MSSC	02/20/2025	--	SW846-3050B
	Calcium - Total	EPA 6010D	5966	mg/Kg	D	625.0	6250.0	--	03/07/2025	19:07	MSSC	02/20/2025	--	SW846-3050B
	Chromium - Total	EPA 6010D	35.4	mg/Kg	D	11.25	125.00	--	03/07/2025	19:07	MSSC	02/20/2025	--	SW846-3050B
	Cobalt - Total	EPA 6010D	19.9	mg/Kg	D	7.50	125.00	--	03/07/2025	19:07	MSSC	02/20/2025	--	SW846-3050B
	Copper - Total	EPA 6010D	56.7	mg/Kg	D	7.50	62.50	--	02/28/2025	22:38	MSSC	02/20/2025	--	SW846-3050B
	Iron - Total	EPA 6010D	38518	mg/Kg	D, j	25.0	62.5	--	03/07/2025	19:07	MSSC	02/20/2025	--	SW846-3050B
	Lead - Total	EPA 6010D	BDL	mg/Kg	D,U	18.75	125.00	--	03/07/2025	19:07	MSSC	02/20/2025	--	SW846-3050B

ND = Not Detected MCL = Maximum Contaminant Level BDL = Below Detection Limit DNI = Does Not Ignite MDL = Minimum Detection Limit N/A = Not Applicable
MO = Monitoring Only MRL = Minimum Reporting Level PTRL = Pattern Recognition Level. All results are calculated on a wet weight basis unless otherwise stated. All results relate only to this sample.
+= Parameter is not accredited under EQLab's NELAP Certification

To: CMA ARCHITECTS & ENGINEERS LLP
P.O. BOX 11490
SAN JUAN PR 00922

Attn: ENG. PEDRO JANER
Source: **LOT 032-01 B-1 @ 0'-4'**
LOT 032-01 BAYAMON & TOA ALTA, PR

Project Name: EQB
Facility: LOT 032-01 BAYAMON & TOA ALTA
Description: SOIL - Grab
Client Ref. #: N/A

Laboratory Test Report

This report shall not be reproduced, except in full, without the written consent of Environmental Quality Laboratories, Inc.

Sample Number:	**4142394**	Collected Date & Time:	**02/14/2025** 08:50	Date of Report:	03/13/2025
Work Order:	257-01-75	Received Date & Time:	02/14/2025 13:30	Collected By:	GFLORES - EQLAB045
Delivery Slip:	2025-01802	Temperature at Arrival:	2.0 °C	Eqlab Rep.:	ELAZARO
Folder Number:	368479			Proposal Number:	31723 - 4

Remarks:

	Parameter	Method	Results	Units	DQ	Limits MDL	Limits MRL	Limits MCL	Analysis Date	Analysis Time	Analysis By	Prep Method Date	Prep Method By	Prep Method
	Magnesium - Total	EPA 6010D	10158	mg/Kg	D	250.0	2500.0	--	03/07/2025	19:07	MSSC	02/20/2025	--	SW846-3050B
	Manganese - Total	EPA 6010D	596	mg/Kg	D	6.25	125.00	--	03/07/2025	19:07	MSSC	02/20/2025	--	SW846-3050B
	Nickel - Total	EPA 6010D	28.5	mg/Kg	D	6.25	31.25	--	03/07/2025	19:07	MSSC	02/20/2025	--	SW846-3050B
	Potassium - Total	EPA 6010D	573	mg/Kg	D	250.0	1250.0	--	03/07/2025	19:07	MSSC	02/20/2025	--	SW846-3050B
	Selenium - Total	EPA 6010D	BDL	mg/Kg	D,U	37.50	125.00	--	03/07/2025	19:07	MSSC	02/20/2025	--	SW846-3050B
	Silver - Total	EPA 6010D	BDL	mg/Kg	D,U	6.25	12.50	--	03/07/2025	19:07	MSSC	02/20/2025	--	SW846-3050B
	Sodium - Total	EPA 6010D	BDL	mg/Kg	D,U	625.0	2500.0	--	03/07/2025	19:07	MSSC	02/20/2025	--	SW846-3050B
	Thallium - Total	EPA 6010D	BDL	mg/Kg	D,U	75.0	125.0	--	03/07/2025	19:07	MSSC	02/20/2025	--	SW846-3050B
+	Silica - Total	EPA 6010D	BDL	mg/Kg	D,U	375.0	2500.0	--	03/07/2025	19:07	MSSC	02/20/2025	--	SW846-3050B
+	Silicon - Total	EPA 6010D	BDL	mg/Kg	D,U	375.0	2500.0	--	03/07/2025	19:07	MSSC	02/20/2025	--	SW846-3050B
	Strontium - Total	EPA 6010D	49.8	mg/Kg	D	10.00	125.00	--	03/07/2025	19:07	MSSC	02/20/2025	--	SW846-3050B
	Arsenic - Total	EPA 6010D	BDL	mg/Kg	D,U	12.50	125.00	--	03/07/2025	19:07	MSSC	02/20/2025	--	SW846-3050B
	Antimony - Total	EPA 6010D	BDL	mg/Kg	D,U	12.50	125.00	--	03/07/2025	19:07	MSSC	02/20/2025	--	SW846-3050B
	Vanadium - Total	EPA 6010D	157	mg/Kg	D	10.00	125.00	--	03/07/2025	19:07	MSSC	02/20/2025	--	SW846-3050B
	Zinc - Total	EPA 6010D	32.7	mg/Kg	D	25.00	312.50	--	03/07/2025	19:07	MSSC	02/20/2025	--	SW846-3050B

To: CMA ARCHITECTS & ENGINEERS LLP
P.O. BOX 11490
SAN JUAN PR 00922

Attn: ENG. PEDRO JANER
Source: **LOT 032-01 B-1 @ 0'-4'**
LOT 032-01 BAYAMON & TOA ALTA, PR

Project Name: EQB
Facility: LOT 032-01 BAYAMON & TOA ALTA
Description: SOIL - Grab
Client Ref. #: N/A

Laboratory Test Report

This report shall not be reproduced, except in full, without the written consent of Environmental Quality Laboratories, Inc.

Sample Number:	**4142394**	Collected Date & Time:	**02/14/2025** 08:50	Date of Report:	03/13/2025
Work Order:	257-01-75	Received Date & Time:	02/14/2025 13:30	Collected By:	GFLORES - EQLAB045
Delivery Slip:	2025-01802	Temperature at Arrival:	2.0 °C	Eqlab Rep.:	ELAZARO
Folder Number:	368479			Proposal Number:	31723 - 4

Remarks:

	Parameter	Method	Results	Units	DQ	Limits MDL	Limits MRL	Limits MCL	Analysis Date	Analysis Time	Analysis By	Prep Method Date	Prep Method By	Prep Method Method
+	Aroclor 1016	EPA 8082A	ND	mg/Kg	U	0.00142	0.03500	--	03/08/2025	19:10	JSSM	02/25/2025	--	EPA 3550B
+	Aroclor 1221	EPA 8082A	ND	mg/Kg	U	0.00911	0.35000	--	03/08/2025	19:10	JSSM	02/25/2025	--	EPA 3550B
+	Aroclor 1232	EPA 8082A	ND	mg/Kg	U	0.00162	0.03500	--	03/08/2025	19:10	JSSM	02/25/2025	--	EPA 3550B
+	Aroclor 1242	EPA 8082A	ND	mg/Kg	U	0.00187	0.03500	--	03/08/2025	19:10	JSSM	02/25/2025	--	EPA 3550B
+	Aroclor 1248	EPA 8082A	ND	mg/Kg	U	0.00468	0.03500	--	03/08/2025	19:10	JSSM	02/25/2025	--	EPA 3550B
+	Aroclor 1254	EPA 8082A	ND	mg/Kg	U	0.00267	0.03500	--	03/08/2025	19:10	JSSM	02/25/2025	--	EPA 3550B
+	Aroclor 1260	EPA 8082A	ND	mg/Kg	U	0.00144	0.03500	--	03/08/2025	19:10	JSSM	02/25/2025	--	EPA 3550B
	4,4-DDD	EPA 8081B	ND	µg/Kg	U	0.650	2.000	--	03/09/2025	11:16	JSSM	02/25/2025	--	EPA 3550B
	4,4-DDE	EPA 8081B	ND	µg/Kg	U	0.850	2.000	--	03/09/2025	11:16	JSSM	02/25/2025	--	EPA 3550B
	4,4-DDT	EPA 8081B	ND	µg/Kg	U	0.650	2.000	--	03/09/2025	11:16	JSSM	02/25/2025	--	EPA 3550B
	Aldrin	EPA 8081B	ND	µg/Kg	U	0.700	2.000	--	03/09/2025	11:16	JSSM	02/25/2025	--	EPA 3550B
	Alpha-BHC	EPA 8081B	ND	µg/Kg	U	0.850	2.000	--	03/09/2025	11:16	JSSM	02/25/2025	--	EPA 3550B
	Alpha-Chlordane	EPA 8081B	ND	µg/Kg	U	1.100	3.200	--	03/09/2025	11:16	JSSM	02/25/2025	--	EPA 3550B
	Beta - BHC	EPA 8081B	ND	µg/Kg	U	1.200	2.000	--	03/09/2025	11:16	JSSM	02/25/2025	--	EPA 3550B
	Delta-BHC	EPA 8081B	ND	µg/Kg	U	0.750	2.000	--	03/09/2025	11:16	JSSM	02/25/2025	--	EPA 3550B

ND = Not Detected MCL = Maximum Contaminant Level BDL = Below Detection Limit DNI = Does Not Ignite MDL = Minimum Detection Limit N/A = Not Applicable
MO = Monitoring Only MRL = Minimum Reporting Level PTRL = Pattern Recognition Level. All results are calculated on a wet weight basis unless otherwise stated. All results relate only to this sample.
+ = Parameter is not accredited under EQLab's NELAP Certification

The results presented herein meet all NELAC requirements.
Refer to eqlab certification number E87783 at www.eqlab.com.

ENVIRONMENTAL QUALITY LABORATORIES, INC.
60 E STREET, MINILLAS INDUSTRIAL PARK, BAYAMON, PR 00959
PO BOX 11458 SANTURCE, PR 00910-1458 TEL. (787) 288-6420 FAX (787) 288-6465 www.eqlab.com

PRDOH Certified
EPA ID PR00014

To: CMA ARCHITECTS & ENGINEERS LLP
P.O. BOX 11490
SAN JUAN PR 00922

Attn: ENG. PEDRO JANER
Source: **LOT 032-01 B-1 @ 0'-4'**
LOT 032-01 BAYAMON & TOA ALTA, PR

Project Name: EQB
Facility: LOT 032-01 BAYAMON & TOA ALTA
Description: SOIL - Grab
Client Ref. #: N/A

Laboratory Test Report

This report shall not be reproduced, except in full, without the written consent of Environmental Quality Laboratories, Inc.

Sample Number:	**4142394**	Collected Date & Time:	**02/14/2025** 08:50	Date of Report:	03/13/2025
Work Order:	257-01-75	Received Date & Time:	02/14/2025 13:30	Collected By:	GFLORES - EQLAB045
Delivery Slip:	2025-01802	Temperature at Arrival:	2.0 °C	Eqlab Rep.:	ELAZARO
Folder Number:	368479			Proposal Number:	31723 - 4

Remarks:

	Parameter	Method	Results	Units	DQ	Limits MDL	Limits MRL	Limits MCL	Analysis Date	Analysis Time	Analysis By	Prep Method Date	Prep Method By	Prep Method Method
	Dieldrin	EPA 8081B	ND	µg/Kg	U	0.750	2.000	--	03/09/2025	11:16	JSSM	02/25/2025	--	EPA 3550B
	Endosulfan I	EPA 8081B	ND	µg/Kg	U	1.200	2.000	--	03/09/2025	11:16	JSSM	02/25/2025	--	EPA 3550B
	Endosulfan II	EPA 8081B	ND	µg/Kg	U	0.700	2.000	--	03/09/2025	11:16	JSSM	02/25/2025	--	EPA 3550B
	Endosulfan sulfate	EPA 8081B	ND	µg/Kg	U	1.500	2.000	--	03/09/2025	11:16	JSSM	02/25/2025	--	EPA 3550B
	Endrin	EPA 8081B	ND	µg/Kg	U	1.800	2.000	--	03/09/2025	11:16	JSSM	02/25/2025	--	EPA 3550B
	Endrin aldehyde	EPA 8081B	ND	µg/Kg	U	0.700	2.000	--	03/09/2025	11:16	JSSM	02/25/2025	--	EPA 3550B
	Gamma - BHC	EPA 8081B	ND	µg/Kg	U	0.450	2.000	--	03/09/2025	11:16	JSSM	02/25/2025	--	EPA 3550B
	Gamma-Chlordane	EPA 8081B	ND	µg/Kg	U	1.200	3.200	--	03/09/2025	11:16	JSSM	02/25/2025	--	EPA 3550B
	Heptachlor	EPA 8081B	ND	µg/Kg	U	0.900	2.000	--	03/09/2025	11:16	JSSM	02/25/2025	--	EPA 3550B
	Heptachlor epoxide	EPA 8081B	ND	µg/Kg	U	0.700	2.000	--	03/09/2025	11:16	JSSM	02/25/2025	--	EPA 3550B
+	Hexachlorocyclopentadiene	EPA 8081B	ND	µg/Kg	U	3.000	20.000	--	03/09/2025	11:16	JSSM	02/25/2025	--	EPA 3550B
	Methoxychlor	EPA 8081B	ND	µg/Kg	U	1.100	3.200	--	03/09/2025	11:16	JSSM	02/25/2025	--	EPA 3550B
	Toxaphene	EPA 8081B	ND	µg/Kg	U	18.000	20.000	--	03/09/2025	10:23	JSSM	02/25/2025	--	EPA 3550B
	Acetone	EPA 8260D	ND	µg/Kg	U	12.0	15.0	--	02/27/2025	06:30	EMRO	02/26/2025	--	EPA 5035A
	Benzene	EPA 8260D	ND	µg/Kg	U	2.0	3.0	--	02/27/2025	06:30	EMRO	02/26/2025	--	EPA 5035A

ND = Not Detected MCL = Maximum Contaminant Level BDL = Below Detection Limit DNI = Does Not Ignite MDL = Minimum Detection Limit N/A = Not Applicable
MO = Monitoring Only MRL = Minimum Reporting Level PTRL = Pattern Recognition Level. All results are calculated on a wet weight basis unless otherwise stated. All results relate only to this sample.
+ = Parameter is not accredited under EQLab's NELAP Certification

The results presented herein meet all NELAC requirements.
Refer to eqlab certification number E87783 at www.eqlab.com.

ENVIRONMENTAL QUALITY LABORATORIES, INC.
60 E STREET, MINILLAS INDUSTRIAL PARK, BAYAMON, PR 00959
PO BOX 11458 SANTURCE, PR 00910-1458 TEL. (787) 288-6420 FAX (787) 288-6465 www.eqlab.com

PRDOH Certified
EPA ID PR00014

To: CMA ARCHITECTS & ENGINEERS LLP
P.O. BOX 11490
SAN JUAN PR 00922

Attn: ENG. PEDRO JANER
Source: **LOT 032-01 B-1 @ 0'-4'**
LOT 032-01 BAYAMON & TOA ALTA, PR

Project Name: EQB
Facility: LOT 032-01 BAYAMON & TOA ALTA
Description: SOIL - Grab
Client Ref. #: N/A

Laboratory Test Report

This report shall not be reproduced, except in full, without the written consent of Environmental Quality Laboratories, Inc.

Sample Number:	**4142394**	Collected Date & Time:	**02/14/2025** 08:50	Date of Report:	03/13/2025
Work Order:	257-01-75	Received Date & Time:	02/14/2025 13:30	Collected By:	GFLORES - EQLAB045
Delivery Slip:	2025-01802	Temperature at Arrival:	2.0 °C	Eqlab Rep.:	ELAZARO
Folder Number:	368479			Proposal Number:	31723 - 4

Remarks:

					Limits			Analysis			Prep Method		
Parameter	Method	Results	Units	DQ	MDL	MRL	MCL	Date	Time	By	Date	By	Method
Bromodichloromethane	EPA 8260D	ND	µg/Kg	U	2.0	3.0	--	02/27/2025	06:30	EMRO	02/26/2025	--	EPA 5035A
Bromoform	EPA 8260D	ND	µg/Kg	U	2.0	3.0	--	02/27/2025	06:30	EMRO	02/26/2025	--	EPA 5035A
Bromomethane	EPA 8260D	ND	µg/Kg	U	2.0	3.0	--	02/27/2025	06:30	EMRO	02/26/2025	--	EPA 5035A
2-Butanone	EPA 8260D	ND	µg/Kg	U	11.0	15.0	--	02/27/2025	06:30	EMRO	02/26/2025	--	EPA 5035A
Carbon disulfide	EPA 8260D	ND	µg/Kg	U	12.0	15.0	--	02/27/2025	06:30	EMRO	02/26/2025	--	EPA 5035A
Carbon tetrachloride	EPA 8260D	ND	µg/Kg	U	2.0	3.0	--	02/27/2025	06:30	EMRO	02/26/2025	--	EPA 5035A
Chlorobenzene	EPA 8260D	ND	µg/Kg	U	2.0	3.0	--	02/27/2025	06:30	EMRO	02/26/2025	--	EPA 5035A
Chloroethane	EPA 8260D	ND	µg/Kg	U	2.0	3.0	--	02/27/2025	06:30	EMRO	02/26/2025	--	EPA 5035A
Chloroform	EPA 8260D	ND	µg/Kg	U	2.0	3.0	--	02/27/2025	06:30	EMRO	02/26/2025	--	EPA 5035A
Chloromethane	EPA 8260D	ND	µg/Kg	U	2.0	3.0	--	02/27/2025	06:30	EMRO	02/26/2025	--	EPA 5035A
Dibromochloromethane	EPA 8260D	ND	µg/Kg	U	2.0	3.0	--	02/27/2025	06:30	EMRO	02/26/2025	--	EPA 5035A
1,1-Dichloroethane	EPA 8260D	ND	µg/Kg	U	2.0	3.0	--	02/27/2025	06:30	EMRO	02/26/2025	--	EPA 5035A
1,1-Dichloroethene	EPA 8260D	ND	µg/Kg	U	2.0	3.0	--	02/27/2025	06:30	EMRO	02/26/2025	--	EPA 5035A
1,2-Dichloroethane	EPA 8260D	ND	µg/Kg	U	2.0	3.0	--	02/27/2025	06:30	EMRO	02/26/2025	--	EPA 5035A
1,2-Dichloropropane	EPA 8260D	ND	µg/Kg	U	2.0	3.0	--	02/27/2025	06:30	EMRO	02/26/2025	--	EPA 5035A

To: CMA ARCHITECTS & ENGINEERS LLP
P.O. BOX 11490
SAN JUAN PR 00922

Attn: ENG. PEDRO JANER
Source: **LOT 032-01 B-1 @ 0'-4'**
LOT 032-01 BAYAMON & TOA ALTA, PR

Project Name: EQB
Facility: LOT 032-01 BAYAMON & TOA ALTA
Description: SOIL - Grab
Client Ref. #: N/A

Laboratory Test Report

This report shall not be reproduced, except in full, without the written consent of Environmental Quality Laboratories, Inc.

Sample Number:	**4142394**	Collected Date & Time:	**02/14/2025** 08:50	Date of Report:	03/13/2025
Work Order:	257-01-75	Received Date & Time:	02/14/2025 13:30	Collected By:	GFLORES - EQLAB045
Delivery Slip:	2025-01802	Temperature at Arrival:	2.0 °C	Eqlab Rep.:	ELAZARO
Folder Number:	368479			Proposal Number:	31723 - 4

Remarks:

					Limits			Analysis			Prep Method		
Parameter	Method	Results	Units	DQ	MDL	MRL	MCL	Date	Time	By	Date	By	Method
cis-1,3-Dichloropropene	EPA 8260D	ND	µg/Kg	U	2.0	3.0	--	02/27/2025	06:30	EMRO	02/26/2025	--	EPA 5035A
trans-1,3-Dichloropropene	EPA 8260D	ND	µg/Kg	U	1.2	3.0	--	02/27/2025	06:30	EMRO	02/26/2025	--	EPA 5035A
Ethylbenzene	EPA 8260D	ND	µg/Kg	U	2.0	3.0	--	02/27/2025	06:30	EMRO	02/26/2025	--	EPA 5035A
2-Hexanone	EPA 8260D	ND	µg/Kg	U	12.0	15.0	--	02/27/2025	06:30	EMRO	02/26/2025	--	EPA 5035A
Dichloromethane	EPA 8260D	ND	µg/Kg	U	2.0	3.0	--	02/27/2025	06:30	EMRO	02/26/2025	--	EPA 5035A
4-Methyl-2-pentanone	EPA 8260D	ND	µg/Kg	U	12.0	15.0	--	02/27/2025	06:30	EMRO	02/26/2025	--	EPA 5035A
Styrene	EPA 8260D	ND	µg/Kg	U	2.0	3.0	--	02/27/2025	06:30	EMRO	02/26/2025	--	EPA 5035A
1,1,1-Trichloroethane	EPA 8260D	ND	µg/Kg	U	2.0	3.0	--	02/27/2025	06:30	EMRO	02/26/2025	--	EPA 5035A
1,1,2-Trichloroethane	EPA 8260D	ND	µg/Kg	U	2.0	3.0	--	02/27/2025	06:30	EMRO	02/26/2025	--	EPA 5035A
1,1,1,2-Tetrachloroethane	EPA 8260D	ND	µg/Kg	U	2.0	3.0	--	02/27/2025	06:30	EMRO	02/26/2025	--	EPA 5035A
Tetrachloroethene	EPA 8260D	ND	µg/Kg	U	2.0	3.0	--	02/27/2025	06:30	EMRO	02/26/2025	--	EPA 5035A
Toluene	EPA 8260D	ND	µg/Kg	U	2.0	3.0	--	02/27/2025	06:30	EMRO	02/26/2025	--	EPA 5035A
Trichloroethene	EPA 8260D	ND	µg/Kg	U	2.0	3.0	--	02/27/2025	06:30	EMRO	02/26/2025	--	EPA 5035A
Vinyl chloride	EPA 8260D	ND	µg/Kg	U	2.0	3.0	--	02/27/2025	06:30	EMRO	02/26/2025	--	EPA 5035A
m,p-Xylene	EPA 8260D	ND	µg/Kg	U	4.0	6.0	--	02/27/2025	06:30	EMRO	02/26/2025	--	EPA 5035A

To: CMA ARCHITECTS & ENGINEERS LLP
P.O. BOX 11490
SAN JUAN PR 00922

Attn: ENG. PEDRO JANER
Source: **LOT 032-01 B-1 @ 0'-4'**
LOT 032-01 BAYAMON & TOA ALTA, PR

Project Name: EQB
Facility: LOT 032-01 BAYAMON & TOA ALTA
Description: SOIL - Grab
Client Ref. #: N/A

Laboratory Test Report

This report shall not be reproduced, except in full, without the written consent of Environmental Quality Laboratories, Inc.

Sample Number:	**4142394**	Collected Date & Time:	**02/14/2025** 08:50	Date of Report:	03/13/2025
Work Order:	257-01-75	Received Date & Time:	02/14/2025 13:30	Collected By:	GFLORES - EQLAB045
Delivery Slip:	2025-01802	Temperature at Arrival:	2.0 °C	Eqlab Rep.:	ELAZARO
Folder Number:	368479			Proposal Number:	31723 - 4

Remarks:

					Limits			Analysis			Prep Method		
Parameter	Method	Results	Units	DQ	MDL	MRL	MCL	Date	Time	By	Date	By	Method
o-Xylene	EPA 8260D	ND	µg/Kg	U	2.3	3.0	--	02/27/2025	06:30	EMRO	02/26/2025	--	EPA 5035A
cis-1,2-Dichloroethene	EPA 8260D	ND	µg/Kg	U	2.0	3.0	--	02/27/2025	06:30	EMRO	02/26/2025	--	EPA 5035A
trans-1,2-Dichloroethene	EPA 8260D	ND	µg/Kg	U	2.0	3.0	--	02/27/2025	06:30	EMRO	02/26/2025	--	EPA 5035A
Bromochloromethane	EPA 8260D	ND	µg/Kg	U	2.0	3.0	--	02/27/2025	06:30	EMRO	02/26/2025	--	EPA 5035A
1,2-Dibromoethane	EPA 8260D	ND	µg/Kg	U	2.0	3.0	--	02/27/2025	06:30	EMRO	02/26/2025	--	EPA 5035A
1,2-Dibromo-3-chloropropane	EPA 8260D	ND	µg/Kg	U	2.0	3.0	--	02/27/2025	06:30	EMRO	02/26/2025	--	EPA 5035A
o-Dichlorobenzene	EPA 8260D	ND	µg/Kg	U	2.0	3.0	--	02/27/2025	06:30	EMRO	02/26/2025	--	EPA 5035A
1,3-Dichlorobenzene	EPA 8260D	ND	µg/Kg	U	2.0	3.0	--	02/27/2025	06:30	EMRO	02/26/2025	--	EPA 5035A
1,4-Dichlorobenzene	EPA 8260D	ND	µg/Kg	U	2.0	3.0	--	02/27/2025	06:30	EMRO	02/26/2025	--	EPA 5035A
1,2,4-Trichlorobenzene	EPA 8260D	ND	µg/Kg	U	2.0	3.0	--	02/27/2025	06:30	EMRO	02/26/2025	--	EPA 5035A
1,1,2,2-Tetrachloroethane	EPA 8260D	ND	µg/Kg	U	2.0	3.0	--	02/27/2025	06:30	EMRO	02/26/2025	--	EPA 5035A
Phenol	EPA 8270E	ND	µg/Kg	U	25.0	125.0	--	02/27/2025	23:01	MDSL	02/27/2025	RMR	EPA 3550B
2-Chlorophenol	EPA 8270E	ND	µg/Kg	U	20.0	100.0	--	02/27/2025	23:01	MDSL	02/27/2025	RMR	EPA 3550B
N-Nitrosodi-n-propylamine	EPA 8270E	ND	µg/Kg	U	20.0	100.0	--	02/27/2025	23:01	MDSL	02/27/2025	RMR	EPA 3550B
Hexachloroethane	EPA 8270E	ND	µg/Kg	U	20.0	100.0	--	02/27/2025	23:01	MDSL	02/27/2025	RMR	EPA 3550B

ND = Not Detected MCL = Maximum Contaminant Level BDL = Below Detection Limit DNI = Does Not Ignite MDL = Minimum Detection Limit N/A = Not Applicable
MO = Monitoring Only MRL = Minimum Reporting Level PTRL = Pattern Recognition Level. All results are calculated on a wet weight basis unless otherwise stated. All results relate only to this sample.
+ = Parameter is not accredited under EQLab's NELAP Certification

To: CMA ARCHITECTS & ENGINEERS LLP
P.O. BOX 11490
SAN JUAN PR 00922

Attn: ENG. PEDRO JANER
Source: **LOT 032-01 B-1 @ 0'-4'**
LOT 032-01 BAYAMON & TOA ALTA, PR

Project Name: EQB
Facility: LOT 032-01 BAYAMON & TOA ALTA
Description: SOIL - Grab
Client Ref. #: N/A

Laboratory Test Report

This report shall not be reproduced, except in full, without the written consent of Environmental Quality Laboratories, Inc.

Sample Number:	**4142394**	Collected Date & Time:	**02/14/2025** 08:50	Date of Report:	03/13/2025
Work Order:	257-01-75	Received Date & Time:	02/14/2025 13:30	Collected By:	GFLORES - EQLAB045
Delivery Slip:	2025-01802	Temperature at Arrival:	2.0 °C	Eqlab Rep.:	ELAZARO
Folder Number:	368479			Proposal Number:	31723 - 4

Remarks:

					Limits			Analysis			Prep Method		
Parameter	Method	Results	Units	DQ	MDL	MRL	MCL	Date	Time	By	Date	By	Method
Nitrobenzene	EPA 8270E	ND	µg/Kg	U	30.0	150.0	--	02/27/2025	23:01	MDSL	02/27/2025	RMR	EPA 3550B
Isophorone	EPA 8270E	ND	µg/Kg	U	20.0	100.0	--	02/27/2025	23:01	MDSL	02/27/2025	RMR	EPA 3550B
2-Nitrophenol	EPA 8270E	ND	µg/Kg	U	20.0	100.0	--	02/27/2025	23:01	MDSL	02/27/2025	RMR	EPA 3550B
2,4-Dimethylphenol	EPA 8270E	ND	µg/Kg	U	30.0	150.0	--	02/27/2025	23:01	MDSL	02/27/2025	RMR	EPA 3550B
2,4-Dinitrophenol	EPA 8270E	ND	µg/Kg	U	85.0	500.0	--	02/27/2025	23:01	MDSL	02/27/2025	RMR	EPA 3550B
2,4-Dichlorophenol	EPA 8270E	ND	µg/Kg	U	20.0	100.0	--	02/27/2025	23:01	MDSL	02/27/2025	RMR	EPA 3550B
2,6-Dinitrotoluene	EPA 8270E	ND	µg/Kg	U	20.0	100.0	--	02/27/2025	23:01	MDSL	02/27/2025	RMR	EPA 3550B
2,4-Dinitrotoluene	EPA 8270E	ND	µg/Kg	U	20.0	100.0	--	02/27/2025	23:01	MDSL	02/27/2025	RMR	EPA 3550B
2-Methylnaphthalene	EPA 8270E	ND	µg/Kg	U	20.0	100.0	--	02/27/2025	23:01	MDSL	02/27/2025	RMR	EPA 3550B
2,4,5-Trichlorophenol	EPA 8270E	ND	µg/Kg	U	20.0	100.0	--	02/27/2025	23:01	MDSL	02/27/2025	RMR	EPA 3550B
2,4,6-Trichlorophenol	EPA 8270E	ND	µg/Kg	U	20.0	100.0	--	02/27/2025	23:01	MDSL	02/27/2025	RMR	EPA 3550B
4-Nitrophenol	EPA 8270E	ND	µg/Kg	U	130.0	750.0	--	02/27/2025	23:01	MDSL	02/27/2025	RMR	EPA 3550B
4-Chlorophenyl phenyl ether	EPA 8270E	ND	µg/Kg	U	20.0	100.0	--	02/27/2025	23:01	MDSL	02/27/2025	RMR	EPA 3550B
4-Bromophenyl phenyl ether	EPA 8270E	ND	µg/Kg	U	20.0	100.0	--	02/27/2025	23:01	MDSL	02/27/2025	RMR	EPA 3550B
2-Chloronaphthalene	EPA 8270E	ND	µg/Kg	U	20.0	100.0	--	02/27/2025	23:01	MDSL	02/27/2025	RMR	EPA 3550B

To: CMA ARCHITECTS & ENGINEERS LLP
P.O. BOX 11490
SAN JUAN PR 00922

Attn: ENG. PEDRO JANER
Source: **LOT 032-01 B-1 @ 0'-4'**
LOT 032-01 BAYAMON & TOA ALTA, PR

Project Name: EQB
Facility: LOT 032-01 BAYAMON & TOA ALTA
Description: SOIL - Grab
Client Ref. #: N/A

Laboratory Test Report

This report shall not be reproduced, except in full, without the written consent of Environmental Quality Laboratories, Inc.

Sample Number:	**4142394**	Collected Date & Time:	**02/14/2025** 08:50	Date of Report:	03/13/2025
Work Order:	257-01-75	Received Date & Time:	02/14/2025 13:30	Collected By:	GFLORES - EQLAB045
Delivery Slip:	2025-01802	Temperature at Arrival:	2.0 °C	Eqlab Rep.:	ELAZARO
Folder Number:	368479			Proposal Number:	31723 - 4

Remarks:

					Limits			Analysis			Prep Method		
Parameter	Method	Results	Units	DQ	MDL	MRL	MCL	Date	Time	By	Date	By	Method
Acenaphthylene	EPA 8270E	ND	µg/Kg	U	20.0	100.0	--	02/27/2025	23:01	MDSL	02/27/2025	RMR	EPA 3550B
Acenaphthene	EPA 8270E	ND	µg/Kg	U	20.0	100.0	--	02/27/2025	23:01	MDSL	02/27/2025	RMR	EPA 3550B
Anthracene	EPA 8270E	ND	µg/Kg	U	20.0	100.0	--	02/27/2025	23:01	MDSL	02/27/2025	RMR	EPA 3550B
Benzo(b)fluoranthene	EPA 8270E	ND	µg/Kg	U	20.0	100.0	--	02/27/2025	23:01	MDSL	02/27/2025	RMR	EPA 3550B
Benzo(k)fluoranthene	EPA 8270E	ND	µg/Kg	U	20.0	100.0	--	02/27/2025	23:01	MDSL	02/27/2025	RMR	EPA 3550B
Benzo(g,h,i)perylene	EPA 8270E	ND	µg/Kg	U	20.0	100.0	--	02/27/2025	23:01	MDSL	02/27/2025	RMR	EPA 3550B
Butyl benzyl phthalate	EPA 8270E	ND	µg/Kg	U	20.0	100.0	--	02/27/2025	23:01	MDSL	02/27/2025	RMR	EPA 3550B
Hexachlorobenzene	EPA 8270E	ND	µg/Kg	U	20.0	100.0	--	02/27/2025	23:01	MDSL	02/27/2025	RMR	EPA 3550B
Hexachlorocyclopentadiene	EPA 8270E	ND	µg/Kg	U	50.0	250.0	--	02/27/2025	23:01	MDSL	02/27/2025	RMR	EPA 3550B
Fluoranthene	EPA 8270E	ND	µg/Kg	U	20.0	100.0	--	02/27/2025	23:01	MDSL	02/27/2025	RMR	EPA 3550B
Chrysene	EPA 8270E	ND	µg/Kg	U	20.0	100.0	--	02/27/2025	23:01	MDSL	02/27/2025	RMR	EPA 3550B
Di-n-octyl phthalate	EPA 8270E	ND	µg/Kg	U	20.0	100.0	--	02/27/2025	23:01	MDSL	02/27/2025	RMR	EPA 3550B
Dibenzo(a,h)anthracene	EPA 8270E	ND	µg/Kg	U	20.0	100.0	--	02/27/2025	23:01	MLSL	02/27/2025	RMR	EPA 3550B
Diethyl phthalate	EPA 8270E	ND	µg/Kg	U	20.0	100.0	--	02/27/2025	23:01	MDSL	02/27/2025	RMR	EPA 3550B
Naphthalene	EPA 8270E	ND	µg/Kg	U	10.0	100.0	--	02/27/2025	23:01	MDSL	02/27/2025	RMR	EPA 3550B

To: CMA ARCHITECTS & ENGINEERS LLP
P.O. BOX 11490
SAN JUAN PR 00922

Attn: ENG. PEDRO JANER
Source: **LOT 032-01 B-1 @ 0'-4'**
LOT 032-01 BAYAMON & TOA ALTA, PR

Project Name: EQB
Facility: LOT 032-01 BAYAMON & TOA ALTA
Description: SOIL - Grab
Client Ref. #: N/A

Laboratory Test Report

This report shall not be reproduced, except in full, without the written consent of Environmental Quality Laboratories, Inc.

Sample Number:	**4142394**	Collected Date & Time:	**02/14/2025** 08:50	Date of Report:	03/13/2025
Work Order:	257-01-75	Received Date & Time:	02/14/2025 13:30	Collected By:	GFLORES - EQLAB045
Delivery Slip:	2025-01802	Temperature at Arrival:	2.0 °C	Eqlab Rep.:	ELAZARO
Folder Number:	368479			Proposal Number:	31723 - 4

Remarks:

					Limits			Analysis			Prep Method		
Parameter	Method	Results	Units	DQ	MDL	MRL	MCL	Date	Time	By	Date	By	Method
Pentachlorophenol	EPA 8270E	ND	µg/Kg	U	60.0	300.0	--	02/27/2025	23:01	MDSL	02/27/2025	RMR	EPA 3550B
Phenanthrene	EPA 8270E	ND	µg/Kg	U	20.0	100.0	--	02/27/2025	23:01	MDSL	02/27/2025	RMR	EPA 3550B
Pyrene	EPA 8270E	ND	µg/Kg	U	20.0	100.0	--	02/27/2025	23:01	MDSL	02/27/2025	RMR	EPA 3550B
Indeno(1,2,3-cd)pyrene	EPA 8270E	ND	µg/Kg	U	20.0	100.0	--	02/27/2025	23:01	MDSL	02/27/2025	RMR	EPA 3550B
N-Nitrosodiphenylamine	EPA 8270E	ND	µg/Kg	U	20.0	100.0	--	02/27/2025	23:01	MDSL	02/27/2025	RMR	EPA 3550B
Di-n-butyl phthalate	EPA 8270E	ND	µg/Kg	U	20.0	100.0	--	02/27/2025	23:01	MDSL	02/27/2025	RMR	EPA 3550B
2-Methyl-4,6-dinitrophenol	EPA 8270E	ND	µg/Kg	U	95.0	500.0	--	02/27/2025	23:01	MDSL	02/27/2025	RMR	EPA 3550B
1,2-Dichlorobenzene	EPA 8270E	ND	µg/Kg	U	20.0	100.0	--	02/27/2025	23:01	MLSL	02/27/2025	RMR	EPA 3550B
1,3-Dichlorobenzene	EPA 8270E	ND	µg/Kg	U	20.0	100.0	--	02/27/2025	23:01	MDSL	02/27/2025	RMR	EPA 3550B
1,4-Dichlorobenzene	EPA 8270E	ND	µg/Kg	U	20.0	100.0	--	02/27/2025	23:01	MDSL	02/27/2025	RMR	EPA 3550B
Bis(2-chloroethyl) ether	EPA 8270E	ND	µg/Kg	U	20.0	100.0	--	02/27/2025	23:01	MDSL	02/27/2025	RMR	EPA 3550B
Bis(2-chloroethoxy)methane	EPA 8270E	ND	µg/Kg	U	20.0	100.0	--	02/27/2025	23:01	MDSL	02/27/2025	RMR	EPA 3550B
Di(2-ethylhexyl)phthalate	EPA 8270E	ND	µg/Kg	U	20.0	100.0	--	02/27/2025	23:01	MDSL	02/27/2025	RMR	EPA 3550B
4-Chloro-3-methylphenol	EPA 8270E	ND	µg/Kg	U	20.0	100.0	--	02/27/2025	23:01	MDSL	02/27/2025	RMR	EPA 3550B
Benzo[a]pyrene	EPA 8270E	ND	µg/Kg	U	15.0	100.0	--	02/27/2025	23:01	MDSL	02/27/2025	RMR	EPA 3550B

To: CMA ARCHITECTS & ENGINEERS LLP
P.O. BOX 11490
SAN JUAN PR 00922

Attn: ENG. PEDRO JANER
Source: **LOT 032-01 B-1 @ 0'-4'**
LOT 032-01 BAYAMON & TOA ALTA, PR

Project Name: EQB
Facility: LOT 032-01 BAYAMON & TOA ALTA
Description: SOIL - Grab
Client Ref. #: N/A

Laboratory Test Report

This report shall not be reproduced, except in full, without the written consent of Environmental Quality Laboratories. Inc.

Sample Number:	**4142394**	Collected Date & Time:	**02/14/2025** 08:50	Date of Report:	03/13/2025
Work Order:	257-01-75	Received Date & Time:	02/14/2025 13:30	Collected By:	GFLORES - EQLAB045
Delivery Slip:	2025-01802	Temperature at Arrival:	2.0 °C	Eqlab Rep.:	ELAZARO
Folder Number:	368479			Proposal Number:	31723 - 4

Remarks:

					Limits			Analysis			Prep Method		
Parameter	Method	Results	Units	DQ	MDL	MRL	MCL	Date	Time	By	Date	By	Method
Dimethyl phthalate	EPA 8270E	ND	µg/Kg	U	20.0	100.0	--	02/27/2025	23:01	MDSL	02/27/2025	RMR	EPA 3550B
3,3-Dichlorobenzidine	EPA 8270E	ND	µg/Kg	U	30.0	150.0	--	02/27/2025	23:01	MDSL	02/27/2025	RMR	EPA 3550B
Fluorene	EPA 8270E	ND	µg/Kg	U	20.0	100.0	--	02/27/2025	23:01	MDSL	02/27/2025	RMR	EPA 3550B
Hexachlorobutadiene	EPA 8270E	ND	µg/Kg	U	20.0	100.0	--	02/27/2025	23:01	MDSL	02/27/2025	RMR	EPA 3550B
Benzo(a)anthracene	EPA 8270E	ND	µg/Kg	U	20.0	100.0	--	02/27/2025	23:01	MLSL	02/27/2025	RMR	EPA 3550B

Certified by Laboratory Director

ND = Not Detected MCL = Maximum Contaminant Level BDL = Below Detection Limit DNI = Does Not Ignite MDL = Minimum Detection Limit N/A = Not Applicable
MO = Monitoring Only MRL = Minimum Reporting Level PTRL = Pattern Recognition Level. All results are calculated on a wet weight basis unless otherwise stated. All results relate only to this sample.
+ = Parameter is not accredited under EQLab's NELAP Certification

To: CMA ARCHITECTS & ENGINEERS LLP
P.O. BOX 11490
SAN JUAN PR 00922

Attn: ENG. PEDRO JANER
Source: **LOT 032-01 B-1 @ 4'-8'**
LOT 032-01 BAYAMON & TOA ALTA, PR

Project Name: EQB
Facility: LOT 032-01 BAYAMON & TOA ALTA
Description: SOIL - Grab
Client Ref. #: N/A

Laboratory Test Report

This report shall not be reproduced, except in full, without the written consent of Environmental Quality Laboratories, Inc.

Sample Number:	**4142395**	Collected Date & Time:	**02/14/2025** 09:01	Date of Report:	03/13/2025
Work Order:	257-01-75	Received Date & Time:	02/14/2025 13:30	Collected By:	GFLORES - EQLAB045
Delivery Slip:	2025-01802	Temperature at Arrival:	2.0 °C	Eqlab Rep.:	ELAZARO
Folder Number:	368479			Proposal Number:	31723 - 4

Remarks:

	Parameter	Method	Results	Units	DQ	Limits MDL	Limits MRL	Limits MCL	Analysis Date	Analysis Time	Analysis By	Prep Method Date	Prep Method By	Prep Method Method
	Cyanide - Total	EPA 9013/9012A	BDL	mg/Kg	U	0.30	1.00	--	02/25/2025	16:52	GVM	02/25/2025	GVM	Distillation
+	Mercury - Total	EPA 7471A	BDL	mg/Kg	D,U	0.040	0.200	--	02/24/2025	11:15	SNA	02/20/2025	--	Method Digestion
+	TPH as DRO/ORO (C10-C38)	EPA 8015B	ND	mg/Kg	U	10.0	10.0	--	03/01/2025	04:38	RMR	02/28/2025	RMR	EPA 3550B
	TPH as GRO (C6-C10)	EPA 8015B	ND	µg/Kg	U	100.0	250.0	--	02/21/2025	11:25	MLSL	02/14/2025	--	EPA 5035A
	Aluminum - Total	EPA 6010D	44378	mg/Kg	D	37.5	62.5	--	03/07/2025	18:58	MSSC	02/20/2025	--	SW846-3050B
	Barium -Total	EPA 6010D	43.5	mg/Kg	D	12.50	125.00	--	03/07/2025	18:58	MSSC	02/20/2025	--	SW846-3050B
	Beryllium - Total	EPA 6010D	BDL	mg/Kg	D,U	0.25	1.25	--	03/07/2025	18:58	MSSC	02/20/2025	--	SW846-3050B
	Boron - Total	EPA 6010D	266	mg/Kg	D	25.0	125.0	--	03/07/2025	18:58	MSSC	02/20/2025	--	SW846-3050B
	Cadmium - Total	EPA 6010D	4.35	mg/Kg	D	0.63	1.25	--	03/07/2025	18:58	MSSC	02/20/2025	--	SW846-3050B
	Calcium - Total	EPA 6010D	BDL	mg/Kg	D,U	625.0	6250.0	--	03/07/2025	18:58	MSSC	02/20/2025	--	SW846-3050B
	Chromium - Total	EPA 6010D	42.7	mg/Kg	D	11.25	125.00	--	03/07/2025	18:58	MSSC	02/20/2025	--	SW846-3050B
	Cobalt - Total	EPA 6010D	BDL	mg/Kg	D,U	7.50	125.00	--	03/07/2025	18:58	MSSC	02/20/2025	--	SW846-3050B
	Copper - Total	EPA 6010D	72.9	mg/Kg	D	7.50	62.50	--	03/07/2025	18:58	MSSC	02/20/2025	--	SW846-3050B
	Iron - Total	EPA 6010D	44241	mg/Kg	D	25.0	62.5	--	03/07/2025	18:58	MSSC	02/20/2025	--	SW846-3050B
	Lead - Total	EPA 6010D	BDL	mg/Kg	D,U	18.75	125.00	--	03/07/2025	18:58	MSSC	02/20/2025	--	SW846-3050B

To: CMA ARCHITECTS & ENGINEERS LLP
P.O. BOX 11490
SAN JUAN PR 00922

Attn: ENG. PEDRO JANER
Source: **LOT 032-01 B-1 @ 4'-8'**
LOT 032-01 BAYAMON & TOA ALTA, PR

Project Name: EQB
Facility: LOT 032-01 BAYAMON & TOA ALTA
Description: SOIL - Grab
Client Ref. #: N/A

Laboratory Test Report

This report shall not be reproduced, except in full, without the written consent of Environmental Quality Laboratories, Inc.

Sample Number:	**4142395**	Collected Date & Time:	**02/14/2025** 09:01	Date of Report:	03/13/2025
Work Order:	257-01-75	Received Date & Time:	02/14/2025 13:30	Collected By:	GFLORES - EQLAB045
Delivery Slip:	2025-01802	Temperature at Arrival:	2.0 °C	Eqlab Rep.:	ELAZARO
Folder Number:	368479			Proposal Number:	31723 - 4

Remarks:

	Parameter	Method	Results	Units	DQ	Limits MDL	Limits MRL	Limits MCL	Analysis Date	Analysis Time	Analysis By	Prep Method Date	Prep Method By	Prep Method
	Magnesium - Total	EPA 6010D	4760	mg/Kg	D	250.0	2500.0	--	03/07/2025	18:58	MSSC	02/20/2025	--	SW846-3050B
	Manganese - Total	EPA 6010D	164	mg/Kg	D	6.25	125.00	--	03/07/2025	18:58	MSSC	02/20/2025	--	SW846-3050B
	Nickel - Total	EPA 6010D	13.4	mg/Kg	D	6.25	31.25	--	03/07/2025	18:58	MSSC	02/20/2025	--	SW846-3050B
	Potassium - Total	EPA 6010D	321	mg/Kg	D	250.0	1250.0	--	03/07/2025	18:58	MSSC	02/20/2025	--	SW846-3050B
	Selenium - Total	EPA 6010D	BDL	mg/Kg	D,U	37.50	125.00	--	03/07/2025	18:58	MSSC	02/20/2025	--	SW846-3050B
	Silver - Total	EPA 6010D	BDL	mg/Kg	D,U	6.25	12.50	--	03/07/2025	18:58	MSSC	02/20/2025	--	SW846-3050B
	Sodium - Total	EPA 6010D	BDL	mg/Kg	D,U	625.0	2500.0	--	03/07/2025	18:58	MSSC	02/20/2025	--	SW846-3050B
	Thallium - Total	EPA 6010D	BDL	mg/Kg	D,U	75.0	125.0	--	03/07/2025	18:58	MSSC	02/20/2025	--	SW846-3050B
+	Silica - Total	EPA 6010D	BDL	mg/Kg	D,U	375.0	2500.0	--	03/07/2025	18:58	MSSC	02/20/2025	--	SW846-3050B
+	Silicon - Total	EPA 6010D	BDL	mg/Kg	D,U	375.0	2500.0	--	03/07/2025	18:58	MSSC	02/20/2025	--	SW846-3050B
	Strontium - Total	EPA 6010D	13.8	mg/Kg	D	10.00	125.00	--	03/07/2025	18:58	MSSC	02/20/2025	--	SW846-3050B
	Arsenic - Total	EPA 6010D	BDL	mg/Kg	D,U	12.50	125.00	--	03/07/2025	18:58	MSSC	02/20/2025	--	SW846-3050B
	Antimony - Total	EPA 6010D	BDL	mg/Kg	D,U	12.50	125.00	--	03/07/2025	18:58	MSSC	02/20/2025	--	SW846-3050B
	Vanadium - Total	EPA 6010D	121	mg/Kg	D	10.00	125.00	--	03/07/2025	18:58	MSSC	02/20/2025	--	SW846-3050B
	Zinc - Total	EPA 6010D	37.3	mg/Kg	D	25.00	312.50	--	03/07/2025	18:58	MSSC	02/20/2025	--	SW846-3050B

To: CMA ARCHITECTS & ENGINEERS LLP
P.O. BOX 11490
SAN JUAN PR 00922

Attn: ENG. PEDRO JANER
Source: **LOT 032-01 B-1 @ 4'-8'**
LOT 032-01 BAYAMON & TOA ALTA, PR

Project Name: EQB
Facility: LOT 032-01 BAYAMON & TOA ALTA
Description: SOIL - Grab
Client Ref. #: N/A

Laboratory Test Report

This report shall not be reproduced, except in full, without the written consent of Environmental Quality Laboratories, Inc.

Sample Number:	**4142395**	Collected Date & Time:	**02/14/2025** 09:01	Date of Report:	03/13/2025
Work Order:	257-01-75	Received Date & Time:	02/14/2025 13:30	Collected By:	GFLORES - EQLAB045
Delivery Slip:	2025-01802	Temperature at Arrival:	2.0 °C	Eqlab Rep.:	ELAZARO
Folder Number:	368479			Proposal Number:	31723 - 4

Remarks:

	Parameter	Method	Results	Units	DQ	Limits MDL	Limits MRL	Limits MCL	Analysis Date	Analysis Time	Analysis By	Prep Method Date	Prep Method By	Prep Method
+	Aroclor 1016	EPA 8082A	ND	mg/Kg	U	0.00142	0.03500	--	03/08/2025	20:04	JSSM	02/25/2025	--	EPA 3550B
+	Aroclor 1221	EPA 8082A	ND	mg/Kg	U	0.00911	0.35000	--	03/08/2025	20:04	JSSM	02/25/2025	--	EPA 3550B
+	Aroclor 1232	EPA 8082A	ND	mg/Kg	U	0.00162	0.03500	--	03/08/2025	20:04	JSSM	02/25/2025	--	EPA 3550B
+	Aroclor 1242	EPA 8082A	ND	mg/Kg	U	0.00187	0.03500	--	03/08/2025	20:04	JSSM	02/25/2025	--	EPA 3550B
+	Aroclor 1248	EPA 8082A	ND	mg/Kg	U	0.00468	0.03500	--	03/08/2025	20:04	JSSM	02/25/2025	--	EPA 3550B
+	Aroclor 1254	EPA 8082A	ND	mg/Kg	U	0.00267	0.03500	--	03/08/2025	20:04	JSSM	02/25/2025	--	EPA 3550B
+	Aroclor 1260	EPA 8082A	ND	mg/Kg	U	0.00144	0.03500	--	03/08/2025	20:04	JSSM	02/25/2025	--	EPA 3550B
	4,4-DDD	EPA 8081B	ND	µg/Kg	U	0.650	2.000	--	03/09/2025	12:09	JSSM	02/25/2025	--	EPA 3550B
	4,4-DDE	EPA 8081B	ND	µg/Kg	U	0.850	2.000	--	03/09/2025	12:09	JSSM	02/25/2025	--	EPA 3550B
	4,4-DDT	EPA 8081B	ND	µg/Kg	U	0.650	2.000	--	03/09/2025	12:09	JSSM	02/25/2025	--	EPA 3550B
	Aldrin	EPA 8081B	ND	µg/Kg	U	0.700	2.000	--	03/09/2025	12:09	JSSM	02/25/2025	--	EPA 3550B
	Alpha-BHC	EPA 8081B	ND	µg/Kg	U	0.850	2.000	--	03/09/2025	12:09	JSSM	02/25/2025	--	EPA 3550B
	Alpha-Chlordane	EPA 8081B	ND	µg/Kg	U	1.100	3.200	--	03/09/2025	12:09	JSSM	02/25/2025	--	EPA 3550B
	Beta - BHC	EPA 8081B	ND	µg/Kg	U	1.200	2.000	--	03/09/2025	12:09	JSSM	02/25/2025	--	EPA 3550B
	Delta-BHC	EPA 8081B	ND	µg/Kg	U	0.750	2.000	--	03/09/2025	12:09	JSSM	02/25/2025	--	EPA 3550B

ND = Not Detected MCL = Maximum Contaminant Level BDL = Below Detection Limit DNI = Does Not Ignite MDL = Minimum Detection Limit N/A = Not Applicable
MO = Monitoring Only MRL = Minimum Reporting Level PTRL = Pattern Recognition Level. All results are calculated on a wet weight basis unless otherwise stated. All results relate only to this sample.
+ = Parameter is not accredited under EQLab's NELAP Certification

The results presented herein meet all NELAC requirements.
Refer to eqlab certification number E87783 at www.eqlab.com.

ENVIRONMENTAL QUALITY LABORATORIES, INC.
60 E STREET, MINILLAS INDUSTRIAL PARK, BAYAMON, PR 00959
PO BOX 11458 SANTURCE, PR 00910-1458 TEL. (787) 288-6420 FAX (787) 288-6465 www.eqlab.com

PRDOH Certified
EPA ID PR00014

To: CMA ARCHITECTS & ENGINEERS LLP
P.O. BOX 11490
SAN JUAN PR 00922

Attn: ENG. PEDRO JANER
Source: **LOT 032-01 B-1 @ 4'-8'**
LOT 032-01 BAYAMON & TOA ALTA, PR

Project Name: EQB
Facility: LOT 032-01 BAYAMON & TOA ALTA
Description: SOIL - Grab
Client Ref. #: N/A

Laboratory Test Report

This report shall not be reproduced, except in full, without the written consent of Environmental Quality Laboratories, Inc.

Sample Number:	**4142395**	Collected Date & Time:	**02/14/2025** 09:01	Date of Report:	03/13/2025
Work Order:	257-01-75	Received Date & Time:	02/14/2025 13:30	Collected By:	GFLORES - EQLAB045
Delivery Slip:	2025-01802	Temperature at Arrival:	2.0 °C	Eqlab Rep.:	ELAZARO
Folder Number:	368479			Proposal Number:	31723 - 4

Remarks:

	Parameter	Method	Results	Units	DQ	Limits MDL	Limits MRL	Limits MCL	Analysis Date	Analysis Time	Analysis By	Prep Method Date	Prep Method By	Prep Method Method
	Dieldrin	EPA 8081B	ND	µg/Kg	U	0.750	2.000	--	03/09/2025	12:09	JSSM	02/25/2025	--	EPA 3550B
	Endosulfan I	EPA 8081B	ND	µg/Kg	U	1.200	2.000	--	03/09/2025	12:09	JSSM	02/25/2025	--	EPA 3550B
	Endosulfan II	EPA 8081B	ND	µg/Kg	U	0.700	2.000	--	03/09/2025	12:09	JSSM	02/25/2025	--	EPA 3550B
	Endosulfan sulfate	EPA 8081B	ND	µg/Kg	U	1.500	2.000	--	03/09/2025	12:09	JSSM	02/25/2025	--	EPA 3550B
	Endrin	EPA 8081B	ND	µg/Kg	U	1.800	2.000	--	03/09/2025	12:09	JSSM	02/25/2025	--	EPA 3550B
	Endrin aldehyde	EPA 8081B	ND	µg/Kg	U	0.700	2.000	--	03/09/2025	12:09	JSSM	02/25/2025	--	EPA 3550B
	Gamma - BHC	EPA 8081B	ND	µg/Kg	U	0.450	2.000	--	03/09/2025	12:09	JSSM	02/25/2025	--	EPA 3550B
	Gamma-Chlordane	EPA 8081B	ND	µg/Kg	U	1.200	3.200	--	03/09/2025	12:09	JSSM	02/25/2025	--	EPA 3550B
	Heptachlor	EPA 8081B	ND	µg/Kg	U	0.900	2.000	--	03/09/2025	12:09	JSSM	02/25/2025	--	EPA 3550B
	Heptachlor epoxide	EPA 8081B	ND	µg/Kg	U	0.700	2.000	--	03/09/2025	12:09	JSSM	02/25/2025	--	EPA 3550B
+	Hexachlorocyclopentadiene	EPA 8081B	ND	µg/Kg	U	3.000	20.000	--	03/09/2025	12:09	JSSM	02/25/2025	--	EPA 3550B
	Methoxychlor	EPA 8081B	ND	µg/Kg	U	1.100	3.200	--	03/09/2025	12:09	JSSM	02/25/2025	--	EPA 3550B
	Toxaphene	EPA 8081B	ND	µg/Kg	U	18.000	20.000	--	03/09/2025	11:16	JSSM	02/25/2025	--	EPA 3550B
	Acetone	EPA 8260D	ND	µg/Kg	U	12.0	15.0	--	02/27/2025	06:55	EMRO	02/26/2025	--	EPA 5035A
	Benzene	EPA 8260D	ND	µg/Kg	U	2.0	3.0	--	02/27/2025	06:55	EMRO	02/26/2025	--	EPA 5035A

To: CMA ARCHITECTS & ENGINEERS LLP
P.O. BOX 11490
SAN JUAN PR 00922

Attn: ENG. PEDRO JANER
Source: **LOT 032-01 B-1 @ 4'-8'**
LOT 032-01 BAYAMON & TOA ALTA, PR

Project Name: EQB
Facility: LOT 032-01 BAYAMON & TOA ALTA
Description: SOIL - Grab
Client Ref. #: N/A

Laboratory Test Report

This report shall not be reproduced, except in full, without the written consent of Environmental Quality Laboratories, Inc.

Sample Number:	**4142395**	Collected Date & Time:	**02/14/2025** 09:01	Date of Report:	03/13/2025
Work Order:	257-01-75	Received Date & Time:	02/14/2025 13:30	Collected By:	GFLORES - EQLAB045
Delivery Slip:	2025-01802	Temperature at Arrival:	2.0 °C	Eqlab Rep.:	ELAZARO
Folder Number:	368479			Proposal Number:	31723 - 4

Remarks:

					Limits			Analysis			Prep Method		
Parameter	Method	Results	Units	DQ	MDL	MRL	MCL	Date	Time	By	Date	By	Method
Bromodichloromethane	EPA 8260D	ND	µg/Kg	U	2.0	3.0	--	02/27/2025	06:55	EMRO	02/26/2025	--	EPA 5035A
Bromoform	EPA 8260D	ND	µg/Kg	U	2.0	3.0	--	02/27/2025	06:55	EMRO	02/26/2025	--	EPA 5035A
Bromomethane	EPA 8260D	ND	µg/Kg	U	2.0	3.0	--	02/27/2025	06:55	EMRO	02/26/2025	--	EPA 5035A
2-Butanone	EPA 8260D	ND	µg/Kg	U	11.0	15.0	--	02/27/2025	06:55	EMRO	02/26/2025	--	EPA 5035A
Carbon disulfide	EPA 8260D	ND	µg/Kg	U	12.0	15.0	--	02/27/2025	06:55	EMRO	02/26/2025	--	EPA 5035A
Carbon tetrachloride	EPA 8260D	ND	µg/Kg	U	2.0	3.0	--	02/27/2025	06:55	EMRO	02/26/2025	--	EPA 5035A
Chlorobenzene	EPA 8260D	ND	µg/Kg	U	2.0	3.0	--	02/27/2025	06:55	EMRO	02/26/2025	--	EPA 5035A
Chloroethane	EPA 8260D	ND	µg/Kg	U	2.0	3.0	--	02/27/2025	06:55	EMRO	02/26/2025	--	EPA 5035A
Chloroform	EPA 8260D	ND	µg/Kg	U	2.0	3.0	--	02/27/2025	06:55	EMRO	02/26/2025	--	EPA 5035A
Chloromethane	EPA 8260D	ND	µg/Kg	U	2.0	3.0	--	02/27/2025	06:55	EMRO	02/26/2025	--	EPA 5035A
Dibromochloromethane	EPA 8260D	ND	µg/Kg	U	2.0	3.0	--	02/27/2025	06:55	EMRO	02/26/2025	--	EPA 5035A
1,1-Dichloroethane	EPA 8260D	ND	µg/Kg	U	2.0	3.0	--	02/27/2025	06:55	EMRO	02/26/2025	--	EPA 5035A
1,1-Dichloroethene	EPA 8260D	ND	µg/Kg	U	2.0	3.0	--	02/27/2025	06:55	EMRO	02/26/2025	--	EPA 5035A
1,2-Dichloroethane	EPA 8260D	ND	µg/Kg	U	2.0	3.0	--	02/27/2025	06:55	EMRO	02/26/2025	--	EPA 5035A
1,2-Dichloropropane	EPA 8260D	ND	µg/Kg	U	2.0	3.0	--	02/27/2025	06:55	EMRO	02/26/2025	--	EPA 5035A

To: CMA ARCHITECTS & ENGINEERS LLP
P.O. BOX 11490
SAN JUAN PR 00922

Attn: ENG. PEDRO JANER
Source: **LOT 032-01 B-1 @ 4'-8'**
LOT 032-01 BAYAMON & TOA ALTA, PR

Project Name: EQB
Facility: LOT 032-01 BAYAMON & TOA ALTA
Description: SOIL - Grab
Client Ref. #: N/A

Laboratory Test Report

This report shall not be reproduced, except in full, without the written consent of Environmental Quality Laboratories, Inc.

Sample Number:	**4142395**	Collected Date & Time:	**02/14/2025** 09:01	Date of Report:	03/13/2025
Work Order:	257-01-75	Received Date & Time:	02/14/2025 13:30	Collected By:	GFLORES - EQLAB045
Delivery Slip:	2025-01802	Temperature at Arrival:	2.0 °C	Eqlab Rep.:	ELAZARO
Folder Number:	368479			Proposal Number:	31723 - 4

Remarks:

					Limits			Analysis			Prep Method		
Parameter	Method	Results	Units	DQ	MDL	MRL	MCL	Date	Time	By	Date	By	Method
cis-1,3-Dichloropropene	EPA 8260D	ND	µg/Kg	U	2.0	3.0	--	02/27/2025	06:55	EMRO	02/26/2025	--	EPA 5035A
trans-1,3-Dichloropropene	EPA 8260D	ND	µg/Kg	U	1.2	3.0	--	02/27/2025	06:55	EMRO	02/26/2025	--	EPA 5035A
Ethylbenzene	EPA 8260D	ND	µg/Kg	U	2.0	3.0	--	02/27/2025	06:55	EMRO	02/26/2025	--	EPA 5035A
2-Hexanone	EPA 8260D	ND	µg/Kg	U	12.0	15.0	--	02/27/2025	06:55	EMRO	02/26/2025	--	EPA 5035A
Dichloromethane	EPA 8260D	ND	µg/Kg	U	2.0	3.0	--	02/27/2025	06:55	EMRO	02/26/2025	--	EPA 5035A
4-Methyl-2-pentanone	EPA 8260D	ND	µg/Kg	U	12.0	15.0	--	02/27/2025	06:55	EMRO	02/26/2025	--	EPA 5035A
Styrene	EPA 8260D	ND	µg/Kg	U	2.0	3.0	--	02/27/2025	06:55	EMRO	02/26/2025	--	EPA 5035A
1,1,1-Trichloroethane	EPA 8260D	ND	µg/Kg	U	2.0	3.0	--	02/27/2025	06:55	EMRO	02/26/2025	--	EPA 5035A
1,1,2-Trichloroethane	EPA 8260D	ND	µg/Kg	U	2.0	3.0	--	02/27/2025	06:55	EMRO	02/26/2025	--	EPA 5035A
1,1,1,2-Tetrachloroethane	EPA 8260D	ND	µg/Kg	U	2.0	3.0	--	02/27/2025	06:55	EMRO	02/26/2025	--	EPA 5035A
Tetrachloroethene	EPA 8260D	ND	µg/Kg	U	2.0	3.0	--	02/27/2025	06:55	EMRO	02/26/2025	--	EPA 5035A
Toluene	EPA 8260D	ND	µg/Kg	U	2.0	3.0	--	02/27/2025	06:55	EMRO	02/26/2025	--	EPA 5035A
Trichloroethene	EPA 8260D	ND	µg/Kg	U	2.0	3.0	--	02/27/2025	06:55	EMRO	02/26/2025	--	EPA 5035A
Vinyl chloride	EPA 8260D	ND	µg/Kg	U	2.0	3.0	--	02/27/2025	06:55	EMRO	02/26/2025	--	EPA 5035A
m,p-Xylene	EPA 8260D	ND	µg/Kg	U	4.0	6.0	--	02/27/2025	06:55	EMRO	02/26/2025	--	EPA 5035A

To: CMA ARCHITECTS & ENGINEERS LLP
P.O. BOX 11490
SAN JUAN PR 00922

Attn: ENG. PEDRO JANER
Source: **LOT 032-01 B-1 @ 4'-8'**
LOT 032-01 BAYAMON & TOA ALTA, PR

Project Name: EQB
Facility: LOT 032-01 BAYAMON & TOA ALTA
Description: SOIL - Grab
Client Ref. #: N/A

Laboratory Test Report

This report shall not be reproduced, except in full, without the written consent of Environmental Quality Laboratories, Inc.

Sample Number:	**4142395**	Collected Date & Time:	**02/14/2025** 09:01	Date of Report:	03/13/2025
Work Order:	257-01-75	Received Date & Time:	02/14/2025 13:30	Collected By:	GFLORES - EQLAB045
Delivery Slip:	2025-01802	Temperature at Arrival:	2.0 °C	Eqlab Rep.:	ELAZARO
Folder Number:	368479			Proposal Number:	31723 - 4

Remarks:

					Limits			Analysis			Prep Method		
Parameter	Method	Results	Units	DQ	MDL	MRL	MCL	Date	Time	By	Date	By	Method
o-Xylene	EPA 8260D	ND	µg/Kg	U	2.3	3.0	--	02/27/2025	06:55	EMRO	02/26/2025	--	EPA 5035A
cis-1,2-Dichloroethene	EPA 8260D	ND	µg/Kg	U	2.0	3.0	--	02/27/2025	06:55	EMRO	02/26/2025	--	EPA 5035A
trans-1,2-Dichloroethene	EPA 8260D	ND	µg/Kg	U	2.0	3.0	--	02/27/2025	06:55	EMRO	02/26/2025	--	EPA 5035A
Bromochloromethane	EPA 8260D	ND	µg/Kg	U	2.0	3.0	--	02/27/2025	06:55	EMRO	02/26/2025	--	EPA 5035A
1,2-Dibromoethane	EPA 8260D	ND	µg/Kg	U	2.0	3.0	--	02/27/2025	06:55	EMRO	02/26/2025	--	EPA 5035A
1,2-Dibromo-3-chloropropane	EPA 8260D	ND	µg/Kg	U	2.0	3.0	--	02/27/2025	06:55	EMRO	02/26/2025	--	EPA 5035A
o-Dichlorobenzene	EPA 8260D	ND	µg/Kg	U	2.0	3.0	--	02/27/2025	06:55	EMRO	02/26/2025	--	EPA 5035A
1,3-Dichlorobenzene	EPA 8260D	ND	µg/Kg	U	2.0	3.0	--	02/27/2025	06:55	EMRO	02/26/2025	--	EPA 5035A
1,4-Dichlorobenzene	EPA 8260D	ND	µg/Kg	U	2.0	3.0	--	02/27/2025	06:55	EMRO	02/26/2025	--	EPA 5035A
1,2,4-Trichlorobenzene	EPA 8260D	ND	µg/Kg	U	2.0	3.0	--	02/27/2025	06:55	EMRO	02/26/2025	--	EPA 5035A
1,1,2,2-Tetrachloroethane	EPA 8260D	ND	µg/Kg	U	2.0	3.0	--	02/27/2025	06:55	EMRO	02/26/2025	--	EPA 5035A
Phenol	EPA 8270E	ND	µg/Kg	U	25.0	125.0	--	02/27/2025	23:29	MDSL	02/27/2025	RMR	EPA 3550B
2-Chlorophenol	EPA 8270E	ND	µg/Kg	U	20.0	100.0	--	02/27/2025	23:29	MDSL	02/27/2025	RMR	EPA 3550B
N-Nitrosodi-n-propylamine	EPA 8270E	ND	µg/Kg	U	20.0	100.0	--	02/27/2025	23:29	MDSL	02/27/2025	RMR	EPA 3550B
Hexachloroethane	EPA 8270E	ND	µg/Kg	U	20.0	100.0	--	02/27/2025	23:29	MDSL	02/27/2025	RMR	EPA 3550B

To: CMA ARCHITECTS & ENGINEERS LLP
P.O. BOX 11490
SAN JUAN PR 00922

Attn: ENG. PEDRO JANER
Source: **LOT 032-01 B-1 @ 4'-8'**
LOT 032-01 BAYAMON & TOA ALTA, PR

Project Name: EQB
Facility: LOT 032-01 BAYAMON & TOA ALTA
Description: SOIL - Grab
Client Ref. #: N/A

Laboratory Test Report

This report shall not be reproduced, except in full, without the written consent of Environmental Quality Laboratories, Inc.

Sample Number:	**4142395**	Collected Date & Time:	**02/14/2025** 09:01	Date of Report:	03/13/2025
Work Order:	257-01-75	Received Date & Time:	02/14/2025 13:30	Collected By:	GFLORES - EQLAB045
Delivery Slip:	2025-01802	Temperature at Arrival:	2.0 °C	Eqlab Rep.:	ELAZARO
Folder Number:	368479			Proposal Number:	31723 - 4

Remarks:

					Limits			Analysis			Prep Method		
Parameter	Method	Results	Units	DQ	MDL	MRL	MCL	Date	Time	By	Date	By	Method
Nitrobenzene	EPA 8270E	ND	µg/Kg	U	30.0	150.0	--	02/27/2025	23:29	MDSL	02/27/2025	RMR	EPA 3550B
Isophorone	EPA 8270E	ND	µg/Kg	U	20.0	100.0	--	02/27/2025	23:29	MDSL	02/27/2025	RMR	EPA 3550B
2-Nitrophenol	EPA 8270E	ND	µg/Kg	U	20.0	100.0	--	02/27/2025	23:29	MDSL	02/27/2025	RMR	EPA 3550B
2,4-Dimethylphenol	EPA 8270E	ND	µg/Kg	U	30.0	150.0	--	02/27/2025	23:29	MDSL	02/27/2025	RMR	EPA 3550B
2,4-Dinitrophenol	EPA 8270E	ND	µg/Kg	U	85.0	500.0	--	02/27/2025	23:29	MDSL	02/27/2025	RMR	EPA 3550B
2,4-Dichlorophenol	EPA 8270E	ND	µg/Kg	U	20.0	100.0	--	02/27/2025	23:29	MDSL	02/27/2025	RMR	EPA 3550B
2,6-Dinitrotoluene	EPA 8270E	ND	µg/Kg	U	20.0	100.0	--	02/27/2025	23:29	MDSL	02/27/2025	RMR	EPA 3550B
2,4-Dinitrotoluene	EPA 8270E	ND	µg/Kg	U	20.0	100.0	--	02/27/2025	23:29	MDSL	02/27/2025	RMR	EPA 3550B
2-Methylnaphthalene	EPA 8270E	ND	µg/Kg	U	20.0	100.0	--	02/27/2025	23:29	MDSL	02/27/2025	RMR	EPA 3550B
2,4,5-Trichlorophenol	EPA 8270E	ND	µg/Kg	U	20.0	100.0	--	02/27/2025	23:29	MDSL	02/27/2025	RMR	EPA 3550B
2,4,6-Trichlorophenol	EPA 8270E	ND	µg/Kg	U	20.0	100.0	--	02/27/2025	23:29	MDSL	02/27/2025	RMR	EPA 3550B
4-Nitrophenol	EPA 8270E	ND	µg/Kg	U	130.0	750.0	--	02/27/2025	23:29	MDSL	02/27/2025	RMR	EPA 3550B
4-Chlorophenyl phenyl ether	EPA 8270E	ND	µg/Kg	U	20.0	100.0	--	02/27/2025	23:29	MDSL	02/27/2025	RMR	EPA 3550B
4-Bromophenyl phenyl ether	EPA 8270E	ND	µg/Kg	U	20.0	100.0	--	02/27/2025	23:29	MDSL	02/27/2025	RMR	EPA 3550B
2-Chloronaphthalene	EPA 8270E	ND	µg/Kg	U	20.0	100.0	--	02/27/2025	23:29	MDSL	02/27/2025	RMR	EPA 3550B

To: CMA ARCHITECTS & ENGINEERS LLP
P.O. BOX 11490
SAN JUAN PR 00922

Attn: ENG. PEDRO JANER
Source: **LOT 032-01 B-1 @ 4'-8'**
LOT 032-01 BAYAMON & TOA ALTA, PR

Project Name: EQB
Facility: LOT 032-01 BAYAMON & TOA ALTA
Description: SOIL - Grab
Client Ref. #: N/A

Laboratory Test Report

This report shall not be reproduced, except in full, without the written consent of Environmental Quality Laboratories, Inc.

Sample Number:	**4142395**	Collected Date & Time:	**02/14/2025** 09:01	Date of Report:	03/13/2025
Work Order:	257-01-75	Received Date & Time:	02/14/2025 13:30	Collected By:	GFLORES - EQLAB045
Delivery Slip:	2025-01802	Temperature at Arrival:	2.0 °C	Eqlab Rep.:	ELAZARO
Folder Number:	368479			Proposal Number:	31723 - 4

Remarks:

Parameter	Method	Results	Units	DQ	Limits			Analysis			Prep Method		
					MDL	MRL	MCL	Date	Time	By	Date	By	Method
Acenaphthylene	EPA 8270E	ND	µg/Kg	U	20.0	100.0	--	02/27/2025	23:29	MDSL	02/27/2025	RMR	EPA 3550B
Acenaphthene	EPA 8270E	ND	µg/Kg	U	20.0	100.0	--	02/27/2025	23:29	MDSL	02/27/2025	RMR	EPA 3550B
Anthracene	EPA 8270E	ND	µg/Kg	U	20.0	100.0	--	02/27/2025	23:29	MDSL	02/27/2025	RMR	EPA 3550B
Benzo(b)fluoranthene	EPA 8270E	ND	µg/Kg	U	20.0	100.0	--	02/27/2025	23:29	MDSL	02/27/2025	RMR	EPA 3550B
Benzo(k)fluoranthene	EPA 8270E	ND	µg/Kg	U	20.0	100.0	--	02/27/2025	23:29	MDSL	02/27/2025	RMR	EPA 3550B
Benzo(g,h,i)perylene	EPA 8270E	ND	µg/Kg	U	20.0	100.0	--	02/27/2025	23:29	MDSL	02/27/2025	RMR	EPA 3550B
Butyl benzyl phthalate	EPA 8270E	ND	µg/Kg	U	20.0	100.0	--	02/27/2025	23:29	MDSL	02/27/2025	RMR	EPA 3550B
Hexachlorobenzene	EPA 8270E	ND	µg/Kg	U	20.0	100.0	--	02/27/2025	23:29	MDSL	02/27/2025	RMR	EPA 3550B
Hexachlorocyclopentadiene	EPA 8270E	ND	µg/Kg	U	50.0	250.0	--	02/27/2025	23:29	MDSL	02/27/2025	RMR	EPA 3550B
Fluoranthene	EPA 8270E	ND	µg/Kg	U	20.0	100.0	--	02/27/2025	23:29	MDSL	02/27/2025	RMR	EPA 3550B
Chrysene	EPA 8270E	ND	µg/Kg	U	20.0	100.0	--	02/27/2025	23:29	MDSL	02/27/2025	RMR	EPA 3550B
Di-n-octyl phthalate	EPA 8270E	ND	µg/Kg	U	20.0	100.0	--	02/27/2025	23:29	MDSL	02/27/2025	RMR	EPA 3550B
Dibenzo(a,h)anthracene	EPA 8270E	ND	µg/Kg	U	20.0	100.0	--	02/27/2025	23:29	MLSL	02/27/2025	RMR	EPA 3550B
Diethyl phthalate	EPA 8270E	ND	µg/Kg	U	20.0	100.0	--	02/27/2025	23:29	MDSL	02/27/2025	RMR	EPA 3550B
Naphthalene	EPA 8270E	ND	µg/Kg	U	10.0	100.0	--	02/27/2025	23:29	MDSL	02/27/2025	RMR	EPA 3550B

To: CMA ARCHITECTS & ENGINEERS LLP
P.O. BOX 11490
SAN JUAN PR 00922

Attn: ENG. PEDRO JANER
Source: **LOT 032-01 B-1 @ 4'-8'**
LOT 032-01 BAYAMON & TOA ALTA, PR

Project Name: EQB
Facility: LOT 032-01 BAYAMON & TOA ALTA
Description: SOIL - Grab
Client Ref. #: N/A

Laboratory Test Report

This report shall not be reproduced, except in full, without the written consent of Environmental Quality Laboratories, Inc.

Sample Number:	**4142395**	Collected Date & Time:	**02/14/2025** 09:01	Date of Report:	03/13/2025
Work Order:	257-01-75	Received Date & Time:	02/14/2025 13:30	Collected By:	GFLORES - EQLAB045
Delivery Slip:	2025-01802	Temperature at Arrival:	2.0 °C	Eqlab Rep.:	ELAZARO
Folder Number:	368479			Proposal Number:	31723 - 4

Remarks:

					Limits			Analysis			Prep Method		
Parameter	Method	Results	Units	DQ	MDL	MRL	MCL	Date	Time	By	Date	By	Method
Pentachlorophenol	EPA 8270E	ND	µg/Kg	U	60.0	300.0	--	02/27/2025	23:29	MDSL	02/27/2025	RMR	EPA 3550B
Phenanthrene	EPA 8270E	ND	µg/Kg	U	20.0	100.0	--	02/27/2025	23:29	MDSL	02/27/2025	RMR	EPA 3550B
Pyrene	EPA 8270E	ND	µg/Kg	U	20.0	100.0	--	02/27/2025	23:29	MDSL	02/27/2025	RMR	EPA 3550B
Indeno(1,2,3-cd)pyrene	EPA 8270E	ND	µg/Kg	U	20.0	100.0	--	02/27/2025	23:29	MDSL	02/27/2025	RMR	EPA 3550B
N-Nitrosodiphenylamine	EPA 8270E	ND	µg/Kg	U	20.0	100.0	--	02/27/2025	23:29	MDSL	02/27/2025	RMR	EPA 3550B
Di-n-butyl phthalate	EPA 8270E	ND	µg/Kg	U	20.0	100.0	--	02/27/2025	23:29	MDSL	02/27/2025	RMR	EPA 3550B
2-Methyl-4,6-dinitrophenol	EPA 8270E	ND	µg/Kg	U	95.0	500.0	--	02/27/2025	23:29	MDSL	02/27/2025	RMR	EPA 3550B
1,2-Dichlorobenzene	EPA 8270E	ND	µg/Kg	U	20.0	100.0	--	02/27/2025	23:29	MLSL	02/27/2025	RMR	EPA 3550B
1,3-Dichlorobenzene	EPA 8270E	ND	µg/Kg	U	20.0	100.0	--	02/27/2025	23:29	MDSL	02/27/2025	RMR	EPA 3550B
1,4-Dichlorobenzene	EPA 8270E	ND	µg/Kg	U	20.0	100.0	--	02/27/2025	23:29	MDSL	02/27/2025	RMR	EPA 3550B
Bis(2-chloroethyl) ether	EPA 8270E	ND	µg/Kg	U	20.0	100.0	--	02/27/2025	23:29	MDSL	02/27/2025	RMR	EPA 3550B
Bis(2-chloroethoxy)methane	EPA 8270E	ND	µg/Kg	U	20.0	100.0	--	02/27/2025	23:29	MDSL	02/27/2025	RMR	EPA 3550B
Di(2-ethylhexyl)phthalate	EPA 8270E	ND	µg/Kg	U	20.0	100.0	--	02/27/2025	23:29	MDSL	02/27/2025	RMR	EPA 3550B
4-Chloro-3-methylphenol	EPA 8270E	ND	µg/Kg	U	20.0	100.0	--	02/27/2025	23:29	MDSL	02/27/2025	RMR	EPA 3550B
Benzo[a]pyrene	EPA 8270E	ND	µg/Kg	U	15.0	100.0	--	02/27/2025	23:29	MDSL	02/27/2025	RMR	EPA 3550B

To: CMA ARCHITECTS & ENGINEERS LLP
P.O. BOX 11490
SAN JUAN PR 00922

Attn: ENG. PEDRO JANER
Source: **LOT 032-01 B-1 @ 4'-8'**
LOT 032-01 BAYAMON & TOA ALTA, PR

Project Name: EQB
Facility: LOT 032-01 BAYAMON & TOA ALTA
Description: SOIL - Grab
Client Ref. #: N/A

Laboratory Test Report

This report shall not be reproduced, except in full, without the written consent of Environmental Quality Laboratories, Inc.

Sample Number:	**4142395**	Collected Date & Time:	**02/14/2025** 09:01	Date of Report:	03/13/2025
Work Order:	257-01-75	Received Date & Time:	02/14/2025 13:30	Collected By:	GFLORES - EQLAB045
Delivery Slip:	2025-01802	Temperature at Arrival:	2.0 °C	Eqlab Rep.:	ELAZARO
Folder Number:	368479			Proposal Number:	31723 - 4

Remarks:

					Limits			Analysis			Prep Method		
Parameter	Method	Results	Units	DQ	MDL	MRL	MCL	Date	Time	By	Date	By	Method
Dimethyl phthalate	EPA 8270E	ND	µg/Kg	U	20.0	100.0	--	02/27/2025	23:29	MDSL	02/27/2025	RMR	EPA 3550B
3,3-Dichlorobenzidine	EPA 8270E	ND	µg/Kg	U	30.0	150.0	--	02/27/2025	23:29	MDSL	02/27/2025	RMR	EPA 3550B
Fluorene	EPA 8270E	ND	µg/Kg	U	20.0	100.0	--	02/27/2025	23:29	MDSL	02/27/2025	RMR	EPA 3550B
Hexachlorobutadiene	EPA 8270E	ND	µg/Kg	U	20.0	100.0	--	02/27/2025	23:29	MDSL	02/27/2025	RMR	EPA 3550B
Benzo(a)anthracene	EPA 8270E	ND	µg/Kg	U	20.0	100.0	--	02/27/2025	23:29	MLSL	02/27/2025	RMR	EPA 3550B

SONIA PICHARDO RODRIGUEZ Químico Licenciado LICENCIA NUM. 453

Certified by Laboratory Director

ND = Not Detected MCL = Maximum Contaminant Level BDL = Below Detection Limit DNI = Does Not Ignite MDL = Minimum Detection Limit N/A = Not Applicable
MO = Monitoring Only MRL = Minimum Reporting Level PTRL = Pattern Recognition Level. All results are calculated on a wet weight basis unless otherwise stated. All results relate only to this sample
+ = Parameter is not accredited under EQLab's NELAP Certification

To: CMA ARCHITECTS & ENGINEERS LLP
P.O. BOX 11490
SAN JUAN PR 00922

Attn: ENG. PEDRO JANER
Source: **LOT 032-01 B-2 @ 0'-4'**
LOT 032-01 BAYAMON & TOA ALTA, PR

Project Name: EQB
Facility: LOT 032-01 BAYAMON & TOA ALTA
Description: SOIL - Grab
Client Ref. #: N/A

Laboratory Test Report

This report shall not be reproduced, except in full, without the written consent of Environmental Quality Laboratories, Inc.

Sample Number:	**4142396**	Collected Date & Time:	**02/14/2025** 09:10	Date of Report:	03/13/2025
Work Order:	257-01-75	Received Date & Time:	02/14/2025 13:30	Collected By:	GFLORES - EQLAB045
Delivery Slip:	2025-01802	Temperature at Arrival:	2.0 °C	Eqlab Rep.:	ELAZARO
Folder Number:	368479			Proposal Number:	31723 - 4

Remarks:

	Parameter	Method	Results	Units	DQ	Limits MDL	Limits MRL	Limits MCL	Analysis Date	Analysis Time	Analysis By	Prep Method Date	Prep Method By	Prep Method
	Cyanide - Total	EPA 9013/9012A	BDL	mg/Kg	U	0.30	1.00	--	02/25/2025	16:52	GVM	02/25/2025	GVM	Distillation
+	Mercury - Total	EPA 7471A	BDL	mg/Kg	D,U	0.040	0.200	--	02/24/2025	11:15	SNA	02/20/2025	--	Method Digestion
+	TPH as DRO/ORO (C10-C38)	EPA 8015B	ND	mg/Kg	U	10.0	10.0	--	03/01/2025	00:15	RMR	02/28/2025	RMR	EPA 3550B
	TPH as GRO (C6-C10)	EPA 8015B	ND	µg/Kg	U	100.0	250.0	--	02/21/2025	19:38	MLSL	02/14/2025	--	EPA 5035A
	Aluminum - Total	EPA 6010D	43211	mg/Kg	D	37.5	62.5	--	03/07/2025	19:00	MSSC	02/20/2025	--	SW846-3050B
	Barium -Total	EPA 6010D	69.7	mg/Kg	D	12.50	125.00	--	03/07/2025	19:00	MSSC	02/20/2025	--	SW846-3050B
	Beryllium - Total	EPA 6010D	BDL	mg/Kg	D,U	0.25	1.25	--	03/07/2025	19:00	MSSC	02/20/2025	--	SW846-3050B
	Boron - Total	EPA 6010D	279	mg/Kg	D	25.0	125.0	--	03/07/2025	19:00	MSSC	02/20/2025	--	SW846-3050B
	Cadmium - Total	EPA 6010D	4.31	mg/Kg	D	0.63	1.25	--	03/07/2025	19:00	MSSC	02/20/2025	--	SW846-3050B
	Calcium - Total	EPA 6010D	6301	mg/Kg	D	625.0	6250.0	--	03/07/2025	19:00	MSSC	02/20/2025	--	SW846-3050B
	Chromium - Total	EPA 6010D	57.9	mg/Kg	D	11.25	125.00	--	03/07/2025	19:00	MSSC	02/20/2025	--	SW846-3050B
	Cobalt - Total	EPA 6010D	22.7	mg/Kg	D	7.50	125.00	--	03/07/2025	19:00	MSSC	02/20/2025	--	SW846-3050B
	Copper - Total	EPA 6010D	76.8	mg/Kg	D	7.50	62.50	--	03/07/2025	19:00	MSSC	02/20/2025	--	SW846-3050B
	Iron - Total	EPA 6010D	48642	mg/Kg	D	25.0	62.5	--	03/07/2025	19:00	MSSC	02/20/2025	--	SW846-3050B
	Lead - Total	EPA 6010D	BDL	mg/Kg	D,U	18.75	125.00	--	03/07/2025	19:00	MSSC	02/20/2025	--	SW846-3050B

To: CMA ARCHITECTS & ENGINEERS LLP
P.O. BOX 11490
SAN JUAN PR 00922

Attn: ENG. PEDRO JANER
Source: **LOT 032-01 B-2 @ 0'-4'**
LOT 032-01 BAYAMON & TOA ALTA, PR

Project Name: EQB
Facility: LOT 032-01 BAYAMON & TOA ALTA
Description: SOIL - Grab
Client Ref. #: N/A

ENVIRONMENTAL QUALITY LABORATORIES, INC.

Laboratory Test Report

This report shall not be reproduced, except in full, without the written consent of Environmental Quality Laboratories, Inc.

Sample Number:	**4142396**	Collected Date & Time:	**02/14/2025** 09:10	Date of Report:	03/13/2025
Work Order:	257-01-75	Received Date & Time:	02/14/2025 13:30	Collected By:	GFLORES - EQLAB045
Delivery Slip:	2025-01802	Temperature at Arrival:	2.0 °C	Eqlab Rep.:	ELAZARO
Folder Number:	368479			Proposal Number:	31723 - 4

Remarks:

	Parameter	Method	Results	Units	DQ	Limits MDL	Limits MRL	Limits MCL	Analysis Date	Analysis Time	Analysis By	Prep Method Date	Prep Method By	Prep Method
	Magnesium - Total	EPA 6010D	11395	mg/Kg	D	250.0	2500.0	--	03/07/2025	19:00	MSSC	02/20/2025	--	SW846-3050B
	Manganese - Total	EPA 6010D	849	mg/Kg	D	6.25	125.00	--	03/07/2025	19:00	MSSC	02/20/2025	--	SW846-3050B
	Nickel - Total	EPA 6010D	37.3	mg/Kg	D	6.25	31.25	--	03/07/2025	19:00	MSSC	02/20/2025	--	SW846-3050B
	Potassium - Total	EPA 6010D	561	mg/Kg	D	250.0	1250.0	--	03/07/2025	19:00	MSSC	02/20/2025	--	SW846-3050B
	Selenium - Total	EPA 6010D	BDL	mg/Kg	D,U	37.50	125.00	--	03/07/2025	19:00	MSSC	02/20/2025	--	SW846-3050B
	Silver - Total	EPA 6010D	BDL	mg/Kg	D,U	6.25	12.50	--	03/07/2025	19:00	MSSC	02/20/2025	--	SW846-3050B
	Sodium - Total	EPA 6010D	BDL	mg/Kg	D,U	625.0	2500.0	--	03/07/2025	19:00	MSSC	02/20/2025	--	SW846-3050B
	Thallium - Total	EPA 6010D	BDL	mg/Kg	D,U	75.0	125.0	--	03/07/2025	19:00	MSSC	02/20/2025	--	SW846-3050B
+	Silica - Total	EPA 6010D	BDL	mg/Kg	D,U	375.0	2500.0	--	03/07/2025	19:00	MSSC	02/20/2025	--	SW846-3050B
+	Silicon - Total	EPA 6010D	BDL	mg/Kg	D,U	375.0	2500.0	--	03/07/2025	19:00	MSSC	02/20/2025	--	SW846-3050B
	Strontium - Total	EPA 6010D	49.8	mg/Kg	D	10.00	125.00	--	03/07/2025	19:00	MSSC	02/20/2025	--	SW846-3050B
	Arsenic - Total	EPA 6010D	BDL	mg/Kg	D,U	12.50	125.00	--	03/07/2025	19:00	MSSC	02/20/2025	--	SW846-3050B
	Antimony - Total	EPA 6010D	BDL	mg/Kg	D,U	12.50	125.00	--	03/07/2025	19:00	MSSC	02/20/2025	--	SW846-3050B
	Vanadium - Total	EPA 6010D	187	mg/Kg	D	10.00	125.00	--	03/07/2025	19:00	MSSC	02/20/2025	--	SW846-3050B
	Zinc - Total	EPA 6010D	54.6	mg/Kg	D	25.00	312.50	--	03/07/2025	19:00	MSSC	02/20/2025	--	SW846-3050B

ND = Not Detected MCL = Maximum Contaminant Level BDL = Below Detection Limit DNI = Does Not Ignite MDL = Minimum Detection Limit N/A = Not Applicable
MO = Monitoring Only MRL = Minimum Reporting Level PTRL = Pattern Recognition Level. All results are calculated on a wet weight basis unless otherwise stated. All results relate only to this sample.
+ = Parameter is not accredited under EQLab's NELAP Certification

To: CMA ARCHITECTS & ENGINEERS LLP
P.O. BOX 11490
SAN JUAN PR 00922

Attn: ENG. PEDRO JANER
Source: **LOT 032-01 B-2 @ 0'-4'**
LOT 032-01 BAYAMON & TOA ALTA, PR

Project Name: EQB
Facility: LOT 032-01 BAYAMON & TOA ALTA
Description: SOIL - Grab
Client Ref. #: N/A

Laboratory Test Report

This report shall not be reproduced, except in full, without the written consent of Environmental Quality Laboratories, Inc.

Sample Number:	**4142396**	Collected Date & Time:	**02/14/2025** 09:10	Date of Report:	03/13/2025
Work Order:	257-01-75	Received Date & Time:	02/14/2025 13:30	Collected By:	GFLORES - EQLAB045
Delivery Slip:	2025-01802	Temperature at Arrival:	2.0 °C	Eqlab Rep.:	ELAZARO
Folder Number:	368479			Proposal Number:	31723 - 4

Remarks:

	Parameter	Method	Results	Units	DQ	Limits MDL	Limits MRL	Limits MCL	Analysis Date	Analysis Time	Analysis By	Prep Method Date	Prep Method By	Prep Method Method
+	Aroclor 1016	EPA 8082A	ND	mg/Kg	U	0.00142	0.03500	--	03/08/2025	20:58	JSSM	02/25/2025	--	EPA 3550B
+	Aroclor 1221	EPA 8082A	ND	mg/Kg	U	0.00911	0.35000	--	03/08/2025	20:58	JSSM	02/25/2025	--	EPA 3550B
+	Aroclor 1232	EPA 8082A	ND	mg/Kg	U	0.00162	0.03500	--	03/08/2025	20:58	JSSM	02/25/2025	--	EPA 3550B
+	Aroclor 1242	EPA 8082A	ND	mg/Kg	U	0.00187	0.03500	--	03/08/2025	20:58	JSSM	02/25/2025	--	EPA 3550B
+	Aroclor 1248	EPA 8082A	ND	mg/Kg	U	0.00468	0.03500	--	03/08/2025	20:58	JSSM	02/25/2025	--	EPA 3550B
+	Aroclor 1254	EPA 8082A	ND	mg/Kg	U	0.00267	0.03500	--	03/08/2025	20:58	JSSM	02/25/2025	--	EPA 3550B
+	Aroclor 1260	EPA 8082A	ND	mg/Kg	U	0.00144	0.03500	--	03/08/2025	20:58	JSSM	02/25/2025	--	EPA 3550B
	4,4-DDD	EPA 8081B	ND	µg/Kg	U	0.650	2.000	--	03/09/2025	13:02	JSSM	02/25/2025	--	EPA 3550B
	4,4-DDE	EPA 8081B	ND	µg/Kg	U	0.850	2.000	--	03/09/2025	13:02	JSSM	02/25/2025	--	EPA 3550B
	4,4-DDT	EPA 8081B	ND	µg/Kg	U	0.650	2.000	--	03/09/2025	13:02	JSSM	02/25/2025	--	EPA 3550B
	Aldrin	EPA 8081B	ND	µg/Kg	U	0.700	2.000	--	03/09/2025	13:02	JSSM	02/25/2025	--	EPA 3550B
	Alpha-BHC	EPA 8081B	ND	µg/Kg	U	0.850	2.000	--	03/09/2025	13:02	JSSM	02/25/2025	--	EPA 3550B
	Alpha-Chlordane	EPA 8081B	ND	µg/Kg	U	1.100	3.200	--	03/09/2025	13:02	JSSM	02/25/2025	--	EPA 3550B
	Beta - BHC	EPA 8081B	ND	µg/Kg	U	1.200	2.000	--	03/09/2025	13:02	JSSM	02/25/2025	--	EPA 3550B
	Delta-BHC	EPA 8081B	ND	µg/Kg	U	0.750	2.000	--	03/09/2025	13:02	JSSM	02/25/2025	--	EPA 3550B

ND = Not Detected MCL = Maximum Contaminant Level BDL = Below Detection Limit DNI = Does Not Ignite MDL = Minimum Detection Limit N/A = Not Applicable
MO = Monitoring Only MRL = Minimum Reporting Level PTRL = Pattern Recognition Level. All results are calculated on a wet weight basis unless otherwise stated. All results relate only to this sample.
+ = Parameter is not accredited under EQLab's NELAP Certification

The results presented herein meet all NELAC requirements.
Refer to eqlab certification number E87783 at www.eqlab.com.

ENVIRONMENTAL QUALITY LABORATORIES, INC.
60 E STREET, MINILLAS INDUSTRIAL PARK, BAYAMON, PR 00959
PO BOX 11458 SANTURCE, PR 00910-1458 TEL. (787) 288-6420 FAX (787) 288-6465 www.eqlab.com

PRDOH Certified
EPA ID PR00014

To: CMA ARCHITECTS & ENGINEERS LLP
P.O. BOX 11490
SAN JUAN PR 00922

Attn: ENG. PEDRO JANER
Source: **LOT 032-01 B-2 @ 0'-4'**
LOT 032-01 BAYAMON & TOA ALTA, PR

Project Name: EQB
Facility: LOT 032-01 BAYAMON & TOA ALTA
Description: SOIL - Grab
Client Ref. #: N/A

Laboratory Test Report

This report shall not be reproduced, except in full, without the written consent of Environmental Quality Laboratories, Inc.

Sample Number:	**4142396**	Collected Date & Time:	**02/14/2025** 09:10	Date of Report:	03/13/2025
Work Order:	257-01-75	Received Date & Time:	02/14/2025 13:30	Collected By:	GFLORES - EQLAB045
Delivery Slip:	2025-01802	Temperature at Arrival:	2.0 °C	Eqlab Rep.:	ELAZARO
Folder Number:	368479			Proposal Number:	31723 - 4

Remarks:

					Limits			Analysis			Prep Method		
	Parameter	Method	Results	Units	DQ	MDL	MRL	MCL	Date	Time	By	Date	By	Method
	Dieldrin	EPA 8081B	ND	µg/Kg	U	0.750	2.000	--	03/09/2025	13:02	JSSM	02/25/2025	--	EPA 3550B
	Endosulfan I	EPA 8081B	ND	µg/Kg	U	1.200	2.000	--	03/09/2025	13:02	JSSM	02/25/2025	--	EPA 3550B
	Endosulfan II	EPA 8081B	ND	µg/Kg	U	0.700	2.000	--	03/09/2025	13:02	JSSM	02/25/2025	--	EPA 3550B
	Endosulfan sulfate	EPA 8081B	ND	µg/Kg	U	1.500	2.000	--	03/09/2025	13:02	JSSM	02/25/2025	--	EPA 3550B
	Endrin	EPA 8081B	ND	µg/Kg	U	1.800	2.000	--	03/09/2025	13:02	JSSM	02/25/2025	--	EPA 3550B
	Endrin aldehyde	EPA 8081B	ND	µg/Kg	U	0.700	2.000	--	03/09/2025	13:02	JSSM	02/25/2025	--	EPA 3550B
	Gamma - BHC	EPA 8081B	ND	µg/Kg	U	0.450	2.000	--	03/09/2025	13:02	JSSM	02/25/2025	--	EPA 3550B
	Gamma-Chlordane	EPA 8081B	ND	µg/Kg	U	1.200	3.200	--	03/09/2025	13:02	JSSM	02/25/2025	--	EPA 3550B
	Heptachlor	EPA 8081B	ND	µg/Kg	U	0.900	2.000	--	03/09/2025	13:02	JSSM	02/25/2025	--	EPA 3550B
	Heptachlor epoxide	EPA 8081B	ND	µg/Kg	U	0.700	2.000	--	03/09/2025	13:02	JSSM	02/25/2025	--	EPA 3550B
+	Hexachlorocyclopentadiene	EPA 8081B	ND	µg/Kg	U	3.000	20.000	--	03/09/2025	13:02	JSSM	02/25/2025	--	EPA 3550B
	Methoxychlor	EPA 8081B	ND	µg/Kg	U	1.100	3.200	--	03/09/2025	13:02	JSSM	02/25/2025	--	EPA 3550B
	Toxaphene	EPA 8081B	ND	µg/Kg	U	18.000	20.000	--	03/09/2025	12:09	JSSM	02/25/2025	--	EPA 3550B
	Acetone	EPA 8260D	ND	µg/Kg	U	12.0	15.0	--	02/27/2025	07:21	EMRO	02/26/2025	--	EPA 5035A
	Benzene	EPA 8260D	ND	µg/Kg	U	2.0	3.0	--	02/27/2025	07:21	EMRO	02/26/2025	--	EPA 5035A

ND = Not Detected MCL = Maximum Contaminant Level BDL = Below Detection Limit DNI = Does Not Ignite MDL = Minimum Detection Limit N/A = Not Applicable
MO = Monitoring Only MRL = Minimum Reporting Level PTRL = Pattern Recognition Level. All results are calculated on a wet weight basis unless otherwise stated. All results relate only to this sample.
+ = Parameter is not accredited under EQLab's NELAP Certification

The results presented herein meet all NELAC requirements.
Refer to eqlab certification number E87783 at www.eqlab.com.

ENVIRONMENTAL QUALITY LABORATORIES, INC.
60 E STREET, MINILLAS INDUSTRIAL PARK, BAYAMON, PR 00959
PO BOX 11458 SANTURCE, PR 00910-1458 TEL. (787) 288-6420 FAX (787) 288-6465 www.eqlab.com

PRDOH Certified
EPA ID PR00014

To: CMA ARCHITECTS & ENGINEERS LLP
P.O. BOX 11490
SAN JUAN PR 00922

Attn: ENG. PEDRO JANER
Source: **LOT 032-01 B-2 @ 0'-4'**
LOT 032-01 BAYAMON & TOA ALTA, PR

Project Name: EQB
Facility: LOT 032-01 BAYAMON & TOA ALTA
Description: SOIL - Grab
Client Ref. #: N/A

Laboratory Test Report

This report shall not be reproduced, except in full, without the written consent of Environmental Quality Laboratories, Inc.

Sample Number:	**4142396**	Collected Date & Time:	**02/14/2025** 09:10	Date of Report:	03/13/2025
Work Order:	257-01-75	Received Date & Time:	02/14/2025 13:30	Collected By:	GFLORES - EQLAB045
Delivery Slip:	2025-01802	Temperature at Arrival:	2.0 °C	Eqlab Rep.:	ELAZARO
Folder Number:	368479			Proposal Number:	31723 - 4

Remarks:

					Limits			Analysis			Prep Method		
Parameter	Method	Results	Units	DQ	MDL	MRL	MCL	Date	Time	By	Date	By	Method
Bromodichloromethane	EPA 8260D	ND	µg/Kg	U	2.0	3.0	--	02/27/2025	07:21	EMRO	02/26/2025	--	EPA 5035A
Bromoform	EPA 8260D	ND	µg/Kg	U	2.0	3.0	--	02/27/2025	07:21	EMRO	02/26/2025	--	EPA 5035A
Bromomethane	EPA 8260D	ND	µg/Kg	U	2.0	3.0	--	02/27/2025	07:21	EMRO	02/26/2025	--	EPA 5035A
2-Butanone	EPA 8260D	ND	µg/Kg	U	11.0	15.0	--	02/27/2025	07:21	EMRO	02/26/2025	--	EPA 5035A
Carbon disulfide	EPA 8260D	ND	µg/Kg	U	12.0	15.0	--	02/27/2025	07:21	EMRO	02/26/2025	--	EPA 5035A
Carbon tetrachloride	EPA 8260D	ND	µg/Kg	U	2.0	3.0	--	02/27/2025	07:21	EMRO	02/26/2025	--	EPA 5035A
Chlorobenzene	EPA 8260D	ND	µg/Kg	U	2.0	3.0	--	02/27/2025	07:21	EMRO	02/26/2025	--	EPA 5035A
Chloroethane	EPA 8260D	ND	µg/Kg	U	2.0	3.0	--	02/27/2025	07:21	EMRO	02/26/2025	--	EPA 5035A
Chloroform	EPA 8260D	ND	µg/Kg	U	2.0	3.0	--	02/27/2025	07:21	EMRO	02/26/2025	--	EPA 5035A
Chloromethane	EPA 8260D	ND	µg/Kg	U	2.0	3.0	--	02/27/2025	07:21	EMRO	02/26/2025	--	EPA 5035A
Dibromochloromethane	EPA 8260D	ND	µg/Kg	U	2.0	3.0	--	02/27/2025	07:21	EMRO	02/26/2025	--	EPA 5035A
1,1-Dichloroethane	EPA 8260D	ND	µg/Kg	U	2.0	3.0	--	02/27/2025	07:21	EMRO	02/26/2025	--	EPA 5035A
1,1-Dichloroethene	EPA 8260D	ND	µg/Kg	U	2.0	3.0	--	02/27/2025	07:21	EMRO	02/26/2025	--	EPA 5035A
1,2-Dichloroethane	EPA 8260D	ND	µg/Kg	U	2.0	3.0	--	02/27/2025	07:21	EMRO	02/26/2025	--	EPA 5035A
1,2-Dichloropropane	EPA 8260D	ND	µg/Kg	U	2.0	3.0	--	02/27/2025	07:21	EMRO	02/26/2025	--	EPA 5035A

To: CMA ARCHITECTS & ENGINEERS LLP
P.O. BOX 11490
SAN JUAN PR 00922

Attn: ENG. PEDRO JANER
Source: **LOT 032-01 B-2 @ 0'-4'**
LOT 032-01 BAYAMON & TOA ALTA, PR

Project Name: EQB
Facility: LOT 032-01 BAYAMON & TOA ALTA
Description: SOIL - Grab
Client Ref. #: N/A

Laboratory Test Report

This report shall not be reproduced, except in full, without the written consent of Environmental Quality Laboratories, Inc.

Sample Number:	**4142396**	Collected Date & Time:	**02/14/2025** 09:10	Date of Report:	03/13/2025
Work Order:	257-01-75	Received Date & Time:	02/14/2025 13:30	Collected By:	GFLORES - EQLAB045
Delivery Slip:	2025-01802	Temperature at Arrival:	2.0 °C	Eqlab Rep.:	ELAZARO
Folder Number:	368479			Proposal Number:	31723 - 4

Remarks:

					Limits			Analysis			Prep Method		
Parameter	Method	Results	Units	DQ	MDL	MRL	MCL	Date	Time	By	Date	By	Method
cis-1,3-Dichloropropene	EPA 8260D	ND	µg/Kg	U	2.0	3.0	--	02/27/2025	07:21	EMRO	02/26/2025	--	EPA 5035A
trans-1,3-Dichloropropene	EPA 8260D	ND	µg/Kg	U	1.2	3.0	--	02/27/2025	07:21	EMRO	02/26/2025	--	EPA 5035A
Ethylbenzene	EPA 8260D	ND	µg/Kg	U	2.0	3.0	--	02/27/2025	07:21	EMRO	02/26/2025	--	EPA 5035A
2-Hexanone	EPA 8260D	ND	µg/Kg	U	12.0	15.0	--	02/27/2025	07:21	EMRO	02/26/2025	--	EPA 5035A
Dichloromethane	EPA 8260D	ND	µg/Kg	U	2.0	3.0	--	02/27/2025	07:21	EMRO	02/26/2025	--	EPA 5035A
4-Methyl-2-pentanone	EPA 8260D	ND	µg/Kg	U	12.0	15.0	--	02/27/2025	07:21	EMRO	02/26/2025	--	EPA 5035A
Styrene	EPA 8260D	ND	µg/Kg	U	2.0	3.0	--	02/27/2025	07:21	EMRO	02/26/2025	--	EPA 5035A
1,1,1-Trichloroethane	EPA 8260D	ND	µg/Kg	U	2.0	3.0	--	02/27/2025	07:21	EMRO	02/26/2025	--	EPA 5035A
1,1,2-Trichloroethane	EPA 8260D	ND	µg/Kg	U	2.0	3.0	--	02/27/2025	07:21	EMRO	02/26/2025	--	EPA 5035A
1,1,1,2-Tetrachloroethane	EPA 8260D	ND	µg/Kg	U	2.0	3.0	--	02/27/2025	07:21	EMRO	02/26/2025	--	EPA 5035A
Tetrachloroethene	EPA 8260D	ND	µg/Kg	U	2.0	3.0	--	02/27/2025	07:21	EMRO	02/26/2025	--	EPA 5035A
Toluene	EPA 8260D	ND	µg/Kg	U	2.0	3.0	--	02/27/2025	07:21	EMRO	02/26/2025	--	EPA 5035A
Trichloroethene	EPA 8260D	ND	µg/Kg	U	2.0	3.0	--	02/27/2025	07:21	EMRO	02/26/2025	--	EPA 5035A
Vinyl chloride	EPA 8260D	ND	µg/Kg	U	2.0	3.0	--	02/27/2025	07:21	EMRO	02/26/2025	--	EPA 5035A
m,p-Xylene	EPA 8260D	ND	µg/Kg	U	4.0	6.0	--	02/27/2025	07:21	EMRO	02/26/2025	--	EPA 5035A

To: CMA ARCHITECTS & ENGINEERS LLP
P.O. BOX 11490
SAN JUAN PR 00922

Attn: ENG. PEDRO JANER
Source: **LOT 032-01 B-2 @ 0'-4'**
LOT 032-01 BAYAMON & TOA ALTA, PR

Project Name: EQB
Facility: LOT 032-01 BAYAMON & TOA ALTA
Description: SOIL - Grab
Client Ref. #: N/A

Laboratory Test Report

This report shall not be reproduced, except in full, without the written consent of Environmental Quality Laboratories, Inc.

Sample Number:	**4142396**	Collected Date & Time:	**02/14/2025** 09:10	Date of Report:	03/13/2025
Work Order:	257-01-75	Received Date & Time:	02/14/2025 13:30	Collected By:	GFLORES - EQLAB045
Delivery Slip:	2025-01802	Temperature at Arrival:	2.0 °C	Eqlab Rep.:	ELAZARO
Folder Number:	368479			Proposal Number:	31723 - 4

Remarks:

					Limits			Analysis			Prep Method		
Parameter	Method	Results	Units	DQ	MDL	MRL	MCL	Date	Time	By	Date	By	Method
o-Xylene	EPA 8260D	ND	µg/Kg	U	2.3	3.0	--	02/27/2025	07:21	EMRO	02/26/2025	--	EPA 5035A
cis-1,2-Dichloroethene	EPA 8260D	ND	µg/Kg	U	2.0	3.0	--	02/27/2025	07:21	EMRO	02/26/2025	--	EPA 5035A
trans-1,2-Dichloroethene	EPA 8260D	ND	µg/Kg	U	2.0	3.0	--	02/27/2025	07:21	EMRO	02/26/2025	--	EPA 5035A
Bromochloromethane	EPA 8260D	ND	µg/Kg	U	2.0	3.0	--	02/27/2025	07:21	EMRO	02/26/2025	--	EPA 5035A
1,2-Dibromoethane	EPA 8260D	ND	µg/Kg	U	2.0	3.0	--	02/27/2025	07:21	EMRO	02/26/2025	--	EPA 5035A
1,2-Dibromo-3-chloropropane	EPA 8260D	ND	µg/Kg	U	2.0	3.0	--	02/27/2025	07:21	EMRO	02/26/2025	--	EPA 5035A
o-Dichlorobenzene	EPA 8260D	ND	µg/Kg	U	2.0	3.0	--	02/27/2025	07:21	EMRO	02/26/2025	--	EPA 5035A
1,3-Dichlorobenzene	EPA 8260D	ND	µg/Kg	U	2.0	3.0	--	02/27/2025	07:21	EMRO	02/26/2025	--	EPA 5035A
1,4-Dichlorobenzene	EPA 8260D	ND	µg/Kg	U	2.0	3.0	--	02/27/2025	07:21	EMRO	02/26/2025	--	EPA 5035A
1,2,4-Trichlorobenzene	EPA 8260D	ND	µg/Kg	U	2.0	3.0	--	02/27/2025	07:21	EMRO	02/26/2025	--	EPA 5035A
1,1,2,2-Tetrachloroethane	EPA 8260D	ND	µg/Kg	U	2.0	3.0	--	02/27/2025	07:21	EMRO	02/26/2025	--	EPA 5035A
Phenol	EPA 8270E	ND	µg/Kg	U	25.0	125.0	--	02/27/2025	23:57	MDSL	02/27/2025	RMR	EPA 3550B
2-Chlorophenol	EPA 8270E	ND	µg/Kg	U	20.0	100.0	--	02/27/2025	23:57	MDSL	02/27/2025	RMR	EPA 3550B
N-Nitrosodi-n-propylamine	EPA 8270E	ND	µg/Kg	U	20.0	100.0	--	02/27/2025	23:57	MDSL	02/27/2025	RMR	EPA 3550B
Hexachloroethane	EPA 8270E	ND	µg/Kg	U	20.0	100.0	--	02/27/2025	23:57	MDSL	02/27/2025	RMR	EPA 3550B

ENVIRONMENTAL QUALITY LABORATORIES, INC.
60 E STREET, MINILLAS INDUSTRIAL PARK, BAYAMON, PR 00959
PO BOX 11458 SANTURCE, PR 00910-1458 TEL. (787) 288-6420 FAX (787) 288-6465 www.eqlab.com

The results presented herein meet all NELAC requirements.
Refer to eqlab certification number E87783 at www.eqlab.com.

PRDOH Certified
EPA ID PR00014

To: CMA ARCHITECTS & ENGINEERS LLP
P.O. BOX 11490
SAN JUAN PR 00922

Attn: ENG. PEDRO JANER
Source: **LOT 032-01 B-2 @ 0'-4'**
LOT 032-01 BAYAMON & TOA ALTA, PR

Project Name: EQB
Facility: LOT 032-01 BAYAMON & TOA ALTA
Description: SOIL - Grab
Client Ref. #: N/A

Laboratory Test Report

This report shall not be reproduced, except in full, without the written consent of Environmental Quality Laboratories, Inc.

Sample Number:	**4142396**	Collected Date & Time:	**02/14/2025** 09:10	Date of Report:	03/13/2025
Work Order:	257-01-75	Received Date & Time:	02/14/2025 13:30	Collected By:	GFLORES - EQLAB045
Delivery Slip:	2025-01802	Temperature at Arrival:	2.0 °C	Eqlab Rep.:	ELAZARO
Folder Number:	368479			Proposal Number:	31723 - 4

Remarks:

					Limits			Analysis			Prep Method		
Parameter	Method	Results	Units	DQ	MDL	MRL	MCL	Date	Time	By	Date	By	Method
Nitrobenzene	EPA 8270E	ND	µg/Kg	U	30.0	150.0	--	02/27/2025	23:57	MDSL	02/27/2025	RMR	EPA 3550B
Isophorone	EPA 8270E	ND	µg/Kg	U	20.0	100.0	--	02/27/2025	23:57	MDSL	02/27/2025	RMR	EPA 3550B
2-Nitrophenol	EPA 8270E	ND	µg/Kg	U	20.0	100.0	--	02/27/2025	23:57	MDSL	02/27/2025	RMR	EPA 3550B
2,4-Dimethylphenol	EPA 8270E	ND	µg/Kg	U	30.0	150.0	--	02/27/2025	23:57	MDSL	02/27/2025	RMR	EPA 3550B
2,4-Dinitrophenol	EPA 8270E	ND	µg/Kg	U	85.0	500.0	--	02/27/2025	23:57	MDSL	02/27/2025	RMR	EPA 3550B
2,4-Dichlorophenol	EPA 8270E	ND	µg/Kg	U	20.0	100.0	--	02/27/2025	23:57	MDSL	02/27/2025	RMR	EPA 3550B
2,6-Dinitrotoluene	EPA 8270E	ND	µg/Kg	U	20.0	100.0	--	02/27/2025	23:57	MDSL	02/27/2025	RMR	EPA 3550B
2,4-Dinitrotoluene	EPA 8270E	ND	µg/Kg	U	20.0	100.0	--	02/27/2025	23:57	MDSL	02/27/2025	RMR	EPA 3550B
2-Methylnaphthalene	EPA 8270E	ND	µg/Kg	U	20.0	100.0	--	02/27/2025	23:57	MDSL	02/27/2025	RMR	EPA 3550B
2,4,5-Trichlorophenol	EPA 8270E	ND	µg/Kg	U	20.0	100.0	--	02/27/2025	23:57	MDSL	02/27/2025	RMR	EPA 3550B
2,4,6-Trichlorophenol	EPA 8270E	ND	µg/Kg	U	20.0	100.0	--	02/27/2025	23:57	MDSL	02/27/2025	RMR	EPA 3550B
4-Nitrophenol	EPA 8270E	ND	µg/Kg	U	130.0	750.0	--	02/27/2025	23:57	MDSL	02/27/2025	RMR	EPA 3550B
4-Chlorophenyl phenyl ether	EPA 8270E	ND	µg/Kg	U	20.0	100.0	--	02/27/2025	23:57	MDSL	02/27/2025	RMR	EPA 3550B
4-Bromophenyl phenyl ether	EPA 8270E	ND	µg/Kg	U	20.0	100.0	--	02/27/2025	23:57	MDSL	02/27/2025	RMR	EPA 3550B
2-Chloronaphthalene	EPA 8270E	ND	µg/Kg	U	20.0	100.0	--	02/27/2025	23:57	MDSL	02/27/2025	RMR	EPA 3550B

To: CMA ARCHITECTS & ENGINEERS LLP
P.O. BOX 11490
SAN JUAN PR 00922

Attn: ENG. PEDRO JANER
Source: **LOT 032-01 B-2 @ 0'-4'**
LOT 032-01 BAYAMON & TOA ALTA, PR

Project Name: EQB
Facility: LOT 032-01 BAYAMON & TOA ALTA
Description: SOIL - Grab
Client Ref. #: N/A



Laboratory Test Report

This report shall not be reproduced, except in full, without the written consent of Environmental Quality Laboratories, Inc.

Sample Number:	**4142396**	Collected Date & Time:	**02/14/2025** 09:10	Date of Report:	03/13/2025
Work Order:	257-01-75	Received Date & Time:	02/14/2025 13:30	Collected By:	GFLORES - EQLAB045
Delivery Slip:	2025-01802	Temperature at Arrival:	2.0 °C	Eqlab Rep.:	ELAZARO
Folder Number:	368479			Proposal Number:	31723 - 4

Remarks:

					Limits			Analysis			Prep Method		
Parameter	Method	Results	Units	DQ	MDL	MRL	MCL	Date	Time	By	Date	By	Method
Acenaphthylene	EPA 8270E	ND	µg/Kg	U	20.0	100.0	--	02/27/2025	23:57	MDSL	02/27/2025	RMR	EPA 3550B
Acenaphthene	EPA 8270E	ND	µg/Kg	U	20.0	100.0	--	02/27/2025	23:57	MDSL	02/27/2025	RMR	EPA 3550B
Anthracene	EPA 8270E	ND	µg/Kg	U	20.0	100.0	--	02/27/2025	23:57	MDSL	02/27/2025	RMR	EPA 3550B
Benzo(b)fluoranthene	EPA 8270E	ND	µg/Kg	U	20.0	100.0	--	02/27/2025	23:57	MDSL	02/27/2025	RMR	EPA 3550B
Benzo(k)fluoranthene	EPA 8270E	ND	µg/Kg	U	20.0	100.0	--	02/27/2025	23:57	MDSL	02/27/2025	RMR	EPA 3550B
Benzo(g,h,i)perylene	EPA 8270E	ND	µg/Kg	U	20.0	100.0	--	02/27/2025	23:57	MDSL	02/27/2025	RMR	EPA 3550B
Butyl benzyl phthalate	EPA 8270E	ND	µg/Kg	U	20.0	100.0	--	02/27/2025	23:57	MDSL	02/27/2025	RMR	EPA 3550B
Hexachlorobenzene	EPA 8270E	ND	µg/Kg	U	20.0	100.0	--	02/27/2025	23:57	MDSL	02/27/2025	RMR	EPA 3550B
Hexachlorocyclopentadiene	EPA 8270E	ND	µg/Kg	U	50.0	250.0	--	02/27/2025	23:57	MDSL	02/27/2025	RMR	EPA 3550B
Fluoranthene	EPA 8270E	ND	µg/Kg	U	20.0	100.0	--	02/27/2025	23:57	MDSL	02/27/2025	RMR	EPA 3550B
Chrysene	EPA 8270E	ND	µg/Kg	U	20.0	100.0	--	02/27/2025	23:57	MDSL	02/27/2025	RMR	EPA 3550B
Di-n-octyl phthalate	EPA 8270E	ND	µg/Kg	U	20.0	100.0	--	02/27/2025	23:57	MDSL	02/27/2025	RMR	EPA 3550B
Dibenzo(a,h)anthracene	EPA 8270E	ND	µg/Kg	U	20.0	100.0	--	02/27/2025	23:57	MLSL	02/27/2025	RMR	EPA 3550B
Diethyl phthalate	EPA 8270E	ND	µg/Kg	U	20.0	100.0	--	02/27/2025	23:57	MDSL	02/27/2025	RMR	EPA 3550B
Naphthalene	EPA 8270E	ND	µg/Kg	U	10.0	100.0	--	02/27/2025	23:57	MDSL	02/27/2025	RMR	EPA 3550B

ACCREDITED IN ACCORDANCE WITH nelac
The results presented herein meet all NELAC requirements.
Refer to eqlab certification number E87783 at www.eqlab.com.

ENVIRONMENTAL QUALITY LABORATORIES, INC.
60 E STREET, MINILLAS INDUSTRIAL PARK, BAYAMON, PR 00959
PO BOX 11458 SANTURCE, PR 00910-1458 TEL. (787) 288-6420 FAX (787) 288-6465 www.eqlab.com

PRDOH Certified
EPA ID PR00014

To: CMA ARCHITECTS & ENGINEERS LLP
P.O. BOX 11490
SAN JUAN PR 00922

Attn: ENG. PEDRO JANER
Source: **LOT 032-01 B-2 @ 0'-4'**
LOT 032-01 BAYAMON & TOA ALTA, PR

Project Name: EQB
Facility: LOT 032-01 BAYAMON & TOA ALTA
Description: SOIL - Grab
Client Ref. #: N/A

Laboratory Test Report

This report shall not be reproduced, except in full, without the written consent of Environmental Quality Laboratories, Inc.

Sample Number:	**4142396**	Collected Date & Time:	**02/14/2025** 09:10	Date of Report:	03/13/2025
Work Order:	257-01-75	Received Date & Time:	02/14/2025 13:30	Collected By:	GFLORES - EQLAB045
Delivery Slip:	2025-01802	Temperature at Arrival:	2.0 °C	Eqlab Rep.:	ELAZARO
Folder Number:	368479			Proposal Number:	31723 - 4

Remarks:

					Limits			Analysis			Prep Method		
Parameter	Method	Results	Units	DQ	MDL	MRL	MCL	Date	Time	By	Date	By	Method
Pentachlorophenol	EPA 8270E	ND	µg/Kg	U	60.0	300.0	--	02/27/2025	23:57	MDSL	02/27/2025	RMR	EPA 3550B
Phenanthrene	EPA 8270E	ND	µg/Kg	U	20.0	100.0	--	02/27/2025	23:57	MDSL	02/27/2025	RMR	EPA 3550B
Pyrene	EPA 8270E	ND	µg/Kg	U	20.0	100.0	--	02/27/2025	23:57	MDSL	02/27/2025	RMR	EPA 3550B
Indeno(1,2,3-cd)pyrene	EPA 8270E	ND	µg/Kg	U	20.0	100.0	--	02/27/2025	23:57	MDSL	02/27/2025	RMR	EPA 3550B
N-Nitrosodiphenylamine	EPA 8270E	ND	µg/Kg	U	20.0	100.0	--	02/27/2025	23:57	MDSL	02/27/2025	RMR	EPA 3550B
Di-n-butyl phthalate	EPA 8270E	ND	µg/Kg	U	20.0	100.0	--	02/27/2025	23:57	MDSL	02/27/2025	RMR	EPA 3550B
2-Methyl-4,6-dinitrophenol	EPA 8270E	ND	µg/Kg	U	95.0	500.0	--	02/27/2025	23:57	MDSL	02/27/2025	RMR	EPA 3550B
1,2-Dichlorobenzene	EPA 8270E	ND	µg/Kg	U	20.0	100.0	--	02/27/2025	23:57	MLSL	02/27/2025	RMR	EPA 3550B
1,3-Dichlorobenzene	EPA 8270E	ND	µg/Kg	U	20.0	100.0	--	02/27/2025	23:57	MDSL	02/27/2025	RMR	EPA 3550B
1,4-Dichlorobenzene	EPA 8270E	ND	µg/Kg	U	20.0	100.0	--	02/27/2025	23:57	MDSL	02/27/2025	RMR	EPA 3550B
Bis(2-chloroethyl) ether	EPA 8270E	ND	µg/Kg	U	20.0	100.0	--	02/27/2025	23:57	MDSL	02/27/2025	RMR	EPA 3550B
Bis(2-chloroethoxy)methane	EPA 8270E	ND	µg/Kg	U	20.0	100.0	--	02/27/2025	23:57	MDSL	02/27/2025	RMR	EPA 3550B
Di(2-ethylhexyl)phthalate	EPA 8270E	ND	µg/Kg	U	20.0	100.0	--	02/27/2025	23:57	MDSL	02/27/2025	RMR	EPA 3550B
4-Chloro-3-methylphenol	EPA 8270E	ND	µg/Kg	U	20.0	100.0	--	02/27/2025	23:57	MDSL	02/27/2025	RMR	EPA 3550B
Benzo[a]pyrene	EPA 8270E	ND	µg/Kg	U	15.0	100.0	--	02/27/2025	23:57	MDSL	02/27/2025	RMR	EPA 3550B

To: CMA ARCHITECTS & ENGINEERS LLP
P.O. BOX 11490
SAN JUAN PR 00922

Attn: ENG. PEDRO JANER
Source: **LOT 032-01 B-2 @ 0'-4'**
LOT 032-01 BAYAMON & TOA ALTA, PR

Project Name: EQB
Facility: LOT 032-01 BAYAMON & TOA ALTA
Description: SOIL - Grab
Client Ref. #: N/A

eqlab
ENVIRONMENTAL QUALITY LABORATORIES, INC.

Laboratory Test Report

This report shall not be reproduced, except in full, without the written consent of Environmental Quality Laboratories, Inc.

Sample Number:	**4142396**	Collected Date & Time:	**02/14/2025** 09:10	Date of Report:	03/13/2025
Work Order:	257-01-75	Received Date & Time:	02/14/2025 13:30	Collected By:	GFLORES - EQLAB045
Delivery Slip:	2025-01802	Temperature at Arrival:	2.0 °C	Eqlab Rep.:	ELAZARO
Folder Number:	368479			Proposal Number:	31723 - 4

Remarks:

					Limits			Analysis			Prep Method		
Parameter	Method	Results	Units	DQ	MDL	MRL	MCL	Date	Time	By	Date	By	Method
Dimethyl phthalate	EPA 8270E	ND	µg/Kg	U	20.0	100.0	--	02/27/2025	23:57	MDSL	02/27/2025	RMR	EPA 3550B
3,3-Dichlorobenzidine	EPA 8270E	ND	µg/Kg	U	30.0	150.0	--	02/27/2025	23:57	MDSL	02/27/2025	RMR	EPA 3550B
Fluorene	EPA 8270E	ND	µg/Kg	U	20.0	100.0	--	02/27/2025	23:57	MDSL	02/27/2025	RMR	EPA 3550B
Hexachlorobutadiene	EPA 8270E	ND	µg/Kg	U	20.0	100.0	--	02/27/2025	23:57	MDSL	02/27/2025	RMR	EPA 3550B
Benzo(a)anthracene	EPA 8270E	ND	µg/Kg	U	20.0	100.0	--	02/27/2025	23:57	MLSL	02/27/2025	RMR	EPA 3550B



Certified by Laboratory Director

ND = Not Detected MCL = Maximum Contaminant Level BDL = Below Detection Limit DNI = Does Not Ignite MDL = Minimum Detection Limit N/A = Not Applicable
MO = Monitoring Only MRL = Minimum Reporting Level PTRL = Pattern Recognition Level. All results are calculated on a wet weight basis unless otherwise stated. All results relate only to this sample.
+ = Parameter is not accredited under EQLab's NELAP Certification

To: CMA ARCHITECTS & ENGINEERS LLP
P.O. BOX 11490
SAN JUAN PR 00922

Attn: ENG. PEDRO JANER
Source: **LOT 032-01 B-2 @ 4'-8'**
LOT 032-01 BAYAMON & TOA ALTA, PR

Project Name: EQB
Facility: LOT 032-01 BAYAMON & TOA ALTA
Description: SOIL - Grab
Client Ref. #: N/A

Laboratory Test Report

This report shall not be reproduced, except in full, without the written consent of Environmental Quality Laboratories, Inc.

Sample Number:	**4142397**	Collected Date & Time:	**02/14/2025** 09:14	Date of Report:	03/13/2025
Work Order:	257-01-75	Received Date & Time:	02/14/2025 13:30	Collected By:	GFLORES - EQLAB045
Delivery Slip:	2025-01802	Temperature at Arrival:	2.0 °C	Eqlab Rep.:	ELAZARO
Folder Number:	368479			Proposal Number:	31723 - 4

Remarks:

	Parameter	Method	Results	Units	DQ	Limits MDL	Limits MRL	Limits MCL	Analysis Date	Analysis Time	Analysis By	Prep Method Date	Prep Method By	Prep Method
	Cyanide - Total	EPA 9013/9012A	BDL	mg/Kg	U	0.30	1.00	--	02/25/2025	16:52	GVM	02/25/2025	GVM	Distillation
+	Mercury - Total	EPA 7471A	BDL	mg/Kg	D,U	0.040	0.200	--	02/24/2025	11:15	SNA	02/20/2025	--	Method Digestion
+	TPH as DRO/ORO (C10-C38)	EPA 8015B	ND	mg/Kg	U	10.0	10.0	--	02/28/2025	23:23	RMR	02/28/2025	RMR	EPA 3550B
	TPH as GRO (C6-C10)	EPA 8015B	ND	µg/Kg	U	100.0	250.0	--	02/21/2025	08:41	MLSL	02/14/2025	--	EPA 5035A
	Aluminum - Total	EPA 6010D	38895	mg/Kg	D	37.5	62.5	--	03/07/2025	18:23	MSSC	02/20/2025	--	SW846-3050B
	Barium -Total	EPA 6010D	76.5	mg/Kg	D	12.50	125.00	--	03/07/2025	18:23	MSSC	02/20/2025	--	SW846-3050B
	Beryllium - Total	EPA 6010D	BDL	mg/Kg	D,U	0.25	1.25	--	03/07/2025	18:23	MSSC	02/20/2025	--	SW846-3050B
	Boron - Total	EPA 6010D	299	mg/Kg	D	25.0	125.0	--	03/07/2025	18:23	MSSC	02/20/2025	--	SW846-3050B
	Cadmium - Total	EPA 6010D	4.65	mg/Kg	D	0.63	1.25	--	03/07/2025	18:23	MSSC	02/20/2025	--	SW846-3050B
	Calcium - Total	EPA 6010D	4357	mg/Kg	D	625.0	6250.0	--	03/07/2025	18:23	MSSC	02/20/2025	--	SW846-3050B
	Chromium - Total	EPA 6010D	60.6	mg/Kg	D	11.25	125.00	--	03/07/2025	18:23	MSSC	02/20/2025	--	SW846-3050B
	Cobalt - Total	EPA 6010D	32.3	mg/Kg	D	7.50	125.00	--	03/07/2025	18:23	MSSC	02/20/2025	--	SW846-3050B
	Copper - Total	EPA 6010D	61.6	mg/Kg	D	7.50	62.50	--	03/07/2025	18:23	MSSC	02/20/2025	--	SW846-3050B
	Iron - Total	EPA 6010D	50000	mg/Kg	D	25.0	62.5	--	03/07/2025	18:23	MSSC	02/20/2025	--	SW846-3050B
	Lead - Total	EPA 6010D	BDL	mg/Kg	D,U	18.75	125.00	--	03/07/2025	18:23	MSSC	02/20/2025	--	SW846-3050B

ND = Not Detected MCL = Maximum Contaminant Level BDL = Below Detection Limit DNI = Does Not Ignite MDL = Minimum Detection Limit N/A = Not Applicable
MO = Monitoring Only MRL = Minimum Reporting Level PTRL = Pattern Recognition Level. All results are calculated on a wet weight basis unless otherwise stated. All results relate only to this sample.
+ = Parameter is not accredited under EQLab's NELAP Certification

The results presented herein meet all NELAC requirements.
Refer to eqlab certification number E87783 at www.eqlab.com.

ENVIRONMENTAL QUALITY LABORATORIES, INC.
60 E STREET, MINILLAS INDUSTRIAL PARK, BAYAMON, PR 00959
PO BOX 11458 SANTURCE, PR 00910-1458 TEL. (787) 288-6420 FAX (787) 288-6465 www.eqlab.com

PRDOH Certified
EPA ID PR00014

To: CMA ARCHITECTS & ENGINEERS LLP
P.O. BOX 11490
SAN JUAN PR 00922

Attn: ENG. PEDRO JANER
Source: **LOT 032-01 B-2 @ 4'-8'**
LOT 032-01 BAYAMON & TOA ALTA, PR

Project Name: EQB
Facility: LOT 032-01 BAYAMON & TOA ALTA
Description: SOIL - Grab
Client Ref. #: N/A

Laboratory Test Report

This report shall not be reproduced, except in full, without the written consent of Environmental Quality Laboratories, Inc.

Sample Number:	**4142397**	Collected Date & Time:	**02/14/2025** 09:14	Date of Report:	03/13/2025
Work Order:	257-01-75	Received Date & Time:	02/14/2025 13:30	Collected By:	GFLORES - EQLAB045
Delivery Slip:	2025-01802	Temperature at Arrival:	2.0 °C	Eqlab Rep.:	ELAZARO
Folder Number:	368479			Proposal Number:	31723 - 4

Remarks:

					Limits			Analysis			Prep Method		
	Parameter	Method	Results	Units	DQ	MDL	MRL	MCL	Date	Time	By	Date	By	Method
	Magnesium - Total	EPA 6010D	7407	mg/Kg	D	250.0	2500.0	--	03/07/2025	18:23	MSSC	02/20/2025	--	SW846-3050B
	Manganese - Total	EPA 6010D	1060	mg/Kg	D	6.25	125.00	--	03/07/2025	18:23	MSSC	02/20/2025	--	SW846-3050B
	Nickel - Total	EPA 6010D	30.3	mg/Kg	D	6.25	31.25	--	03/07/2025	18:23	MSSC	02/20/2025	--	SW846-3050B
	Potassium - Total	EPA 6010D	BDL	mg/Kg	D,U	250.0	1250.0	--	03/07/2025	18:23	MSSC	02/20/2025	--	SW846-3050B
	Selenium - Total	EPA 6010D	BDL	mg/Kg	D,U	37.50	125.00	--	03/07/2025	18:23	MSSC	02/20/2025	--	SW846-3050B
	Silver - Total	EPA 6010D	BDL	mg/Kg	D,U	6.25	12.50	--	03/07/2025	18:23	MSSC	02/20/2025	--	SW846-3050B
	Sodium - Total	EPA 6010D	BDL	mg/Kg	D,U	625.0	2500.0	--	03/07/2025	18:23	MSSC	02/20/2025	--	SW846-3050B
	Thallium - Total	EPA 6010D	BDL	mg/Kg	D,U	75.0	125.0	--	03/07/2025	18:23	MSSC	02/20/2025	--	SW846-3050B
+	Silica - Total	EPA 6010D	BDL	mg/Kg	D,U	375.0	2500.0	--	03/07/2025	18:23	MSSC	02/20/2025	--	SW846-3050B
+	Silicon - Total	EPA 6010D	BDL	mg/Kg	D,U	375.0	2500.0	--	03/07/2025	18:23	MSSC	02/20/2025	--	SW846-3050B
	Strontium - Total	EPA 6010D	34.6	mg/Kg	D	10.00	125.00	--	03/07/2025	18:23	MSSC	02/20/2025	--	SW846-3050B
	Arsenic - Total	EPA 6010D	BDL	mg/Kg	D,U	12.50	125.00	--	03/07/2025	18:23	MSSC	02/20/2025	--	SW846-3050B
	Antimony - Total	EPA 6010D	BDL	mg/Kg	D,U	12.50	125.00	--	03/07/2025	18:23	MSSC	02/20/2025	--	SW846-3050B
	Vanadium - Total	EPA 6010D	197	mg/Kg	D	10.00	125.00	--	03/07/2025	18:23	MSSC	02/20/2025	--	SW846-3050B
	Zinc - Total	EPA 6010D	35.2	mg/Kg	D	25.00	312.50	--	03/07/2025	18:23	MSSC	02/20/2025	--	SW846-3050B

To: CMA ARCHITECTS & ENGINEERS LLP
P.O. BOX 11490
SAN JUAN PR 00922

Attn: ENG. PEDRO JANER
Source: **LOT 032-01 B-2 @ 4'-8'**
LOT 032-01 BAYAMON & TOA ALTA, PR

Project Name: EQB
Facility: LOT 032-01 BAYAMON & TOA ALTA
Description: SOIL - Grab
Client Ref. #: N/A

eqlab ENVIRONMENTAL QUALITY LABORATORIES, INC.

Laboratory Test Report

This report shall not be reproduced, except in full, without the written consent of Environmental Quality Laboratories, Inc.

Sample Number:	**4142397**	Collected Date & Time:	**02/14/2025** 09:14	Date of Report:	03/13/2025
Work Order:	257-01-75	Received Date & Time:	02/14/2025 13:30	Collected By:	GFLORES - EQLAB045
Delivery Slip:	2025-01802	Temperature at Arrival:	2.0 °C	Eqlab Rep.:	ELAZARO
Folder Number:	368479			Proposal Number:	31723 - 4

Remarks:

	Parameter	Method	Results	Units	DQ	Limits MDL	Limits MRL	Limits MCL	Analysis Date	Analysis Time	Analysis By	Prep Method Date	Prep Method By	Prep Method Method
+	Aroclor 1016	EPA 8082A	ND	mg/Kg	U	0.00142	0.03500	--	03/08/2025	21:53	JSSM	02/25/2025	--	EPA 3550B
+	Aroclor 1221	EPA 8082A	ND	mg/Kg	U	0.00911	0.35000	--	03/08/2025	21:53	JSSM	02/25/2025	--	EPA 3550B
+	Aroclor 1232	EPA 8082A	ND	mg/Kg	U	0.00162	0.03500	--	03/08/2025	21:53	JSSM	02/25/2025	--	EPA 3550B
+	Aroclor 1242	EPA 8082A	ND	mg/Kg	U	0.00187	0.03500	--	03/08/2025	21:53	JSSM	02/25/2025	--	EPA 3550B
+	Aroclor 1248	EPA 8082A	ND	mg/Kg	U	0.00468	0.03500	--	03/08/2025	21:53	JSSM	02/25/2025	--	EPA 3550B
+	Aroclor 1254	EPA 8082A	ND	mg/Kg	U	0.00267	0.03500	--	03/08/2025	21:53	JSSM	02/25/2025	--	EPA 3550B
+	Aroclor 1260	EPA 8082A	ND	mg/Kg	U	0.00144	0.03500	--	03/08/2025	21:53	JSSM	02/25/2025	--	EPA 3550B
	4,4-DDD	EPA 8081B	ND	µg/Kg	U	0.650	2.000	--	03/09/2025	13:55	JSSM	02/25/2025	--	EPA 3550B
	4,4-DDE	EPA 8081B	ND	µg/Kg	U	0.850	2.000	--	03/09/2025	13:55	JSSM	02/25/2025	--	EPA 3550B
	4,4-DDT	EPA 8081B	ND	µg/Kg	U	0.650	2.000	--	03/09/2025	13:55	JSSM	02/25/2025	--	EPA 3550B
	Aldrin	EPA 8081B	ND	µg/Kg	U	0.700	2.000	--	03/09/2025	13:55	JSSM	02/25/2025	--	EPA 3550B
	Alpha-BHC	EPA 8081B	ND	µg/Kg	U	0.850	2.000	--	03/09/2025	13:55	JSSM	02/25/2025	--	EPA 3550B
	Alpha-Chlordane	EPA 8081B	ND	µg/Kg	U	1.100	3.200	--	03/09/2025	13:55	JSSM	02/25/2025	--	EPA 3550B
	Beta - BHC	EPA 8081B	ND	µg/Kg	U	1.200	2.000	--	03/09/2025	13:55	JSSM	02/25/2025	--	EPA 3550B
	Delta-BHC	EPA 8081B	ND	µg/Kg	U	0.750	2.000	--	03/09/2025	13:55	JSSM	02/25/2025	--	EPA 3550B

ND = Not Detected MCL = Maximum Contaminant Level BDL = Below Detection Limit DNI = Does Not Ignite MDL = Minimum Detection Limit N/A = Not Applicable
MO = Monitoring Only MRL = Minimum Reporting Level PTRL = Pattern Recognition Level. All results are calculated on a wet weight basis unless otherwise stated. All results relate only to this sample.
+ = Parameter is not accredited under EQLab's NELAP Certification

To: CMA ARCHITECTS & ENGINEERS LLP
P.O. BOX 11490
SAN JUAN PR 00922

Attn: ENG. PEDRO JANER
Source: **LOT 032-01 B-2 @ 4'-8'**
LOT 032-01 BAYAMON & TOA ALTA, PR

Project Name: EQB
Facility: LOT 032-01 BAYAMON & TOA ALTA
Description: SOIL - Grab
Client Ref. #: N/A

Laboratory Test Report

This report shall not be reproduced, except in full, without the written consent of Environmental Quality Laboratories, Inc.

Sample Number:	**4142397**	Collected Date & Time:	**02/14/2025** 09:14	Date of Report:	03/13/2025
Work Order:	257-01-75	Received Date & Time:	02/14/2025 13:30	Collected By:	GFLORES - EQLAB045
Delivery Slip:	2025-01802	Temperature at Arrival:	2.0 °C	Eqlab Rep.:	ELAZARO
Folder Number:	368479			Proposal Number:	31723 - 4

Remarks:

	Parameter	Method	Results	Units	DQ	Limits MDL	Limits MRL	Limits MCL	Analysis Date	Analysis Time	Analysis By	Prep Method Date	Prep Method By	Prep Method Method
	Dieldrin	EPA 8081B	ND	µg/Kg	U	0.750	2.000	--	03/09/2025	13:55	JSSM	02/25/2025	--	EPA 3550B
	Endosulfan I	EPA 8081B	ND	µg/Kg	U	1.200	2.000	--	03/09/2025	13:55	JSSM	02/25/2025	--	EPA 3550B
	Endosulfan II	EPA 8081B	ND	µg/Kg	U	0.700	2.000	--	03/09/2025	13:55	JSSM	02/25/2025	--	EPA 3550B
	Endosulfan sulfate	EPA 8081B	ND	µg/Kg	U	1.500	2.000	--	03/09/2025	13:55	JSSM	02/25/2025	--	EPA 3550B
	Endrin	EPA 8081B	ND	µg/Kg	U	1.800	2.000	--	03/09/2025	13:55	JSSM	02/25/2025	--	EPA 3550B
	Endrin aldehyde	EPA 8081B	ND	µg/Kg	U	0.700	2.000	--	03/09/2025	13:55	JSSM	02/25/2025	--	EPA 3550B
	Gamma - BHC	EPA 8081B	ND	µg/Kg	U	0.450	2.000	--	03/09/2025	13:55	JSSM	02/25/2025	--	EPA 3550B
	Gamma-Chlordane	EPA 8081B	ND	µg/Kg	U	1.200	3.200	--	03/09/2025	13:55	JSSM	02/25/2025	--	EPA 3550B
	Heptachlor	EPA 8081B	ND	µg/Kg	U	0.900	2.000	--	03/09/2025	13:55	JSSM	02/25/2025	--	EPA 3550B
	Heptachlor epoxide	EPA 8081B	ND	µg/Kg	U	0.700	2.000	--	03/09/2025	13:55	JSSM	02/25/2025	--	EPA 3550B
+	Hexachlorocyclopentadiene	EPA 8081B	ND	µg/Kg	U	3.000	20.000	--	03/09/2025	13:55	JSSM	02/25/2025	--	EPA 3550B
	Methoxychlor	EPA 8081B	ND	µg/Kg	U	1.100	3.200	--	03/09/2025	13:55	JSSM	02/25/2025	--	EPA 3550B
	Toxaphene	EPA 8081B	ND	µg/Kg	U	18.000	20.000	--	03/09/2025	13:02	JSSM	02/25/2025	--	EPA 3550B
	Acetone	EPA 8260D	ND	µg/Kg	U	12.0	15.0	--	02/27/2025	07:47	EMRO	02/26/2025	--	EPA 5035A
	Benzene	EPA 8260D	ND	µg/Kg	U	2.0	3.0	--	02/27/2025	07:47	EMRO	02/26/2025	--	EPA 5035A

ND = Not Detected MCL = Maximum Contaminant Level BDL = Below Detection Limit DNI = Does Not Ignite MDL = Minimum Detection Limit N/A = Not Applicable
MO = Monitoring Only MRL = Minimum Reporting Level PTRL = Pattern Recognition Level. All results are calculated on a wet weight basis unless otherwise stated. All results relate only to this sample.
+ = Parameter is not accredited under EQLab's NELAP Certification

To: CMA ARCHITECTS & ENGINEERS LLP
P.O. BOX 11490
SAN JUAN PR 00922

Attn: ENG. PEDRO JANER
Source: **LOT 032-01 B-2 @ 4'-8'**
LOT 032-01 BAYAMON & TOA ALTA, PR

Project Name: EQB
Facility: LOT 032-01 BAYAMON & TOA ALTA
Description: SOIL - Grab
Client Ref. #: N/A

Laboratory Test Report

This report shall not be reproduced, except in full, without the written consent of Environmental Quality Laboratories, Inc.

Sample Number:	**4142397**	Collected Date & Time:	**02/14/2025** 09:14	Date of Report:	03/13/2025
Work Order:	257-01-75	Received Date & Time:	02/14/2025 13:30	Collected By:	GFLORES - EQLAB045
Delivery Slip:	2025-01802	Temperature at Arrival:	2.0 °C	Eqlab Rep.:	ELAZARO
Folder Number:	368479			Proposal Number:	31723 - 4

Remarks:

Parameter	Method	Results	Units	DQ	Limits			Analysis			Prep Method		
					MDL	MRL	MCL	Date	Time	By	Date	By	Method
Bromodichloromethane	EPA 8260D	ND	µg/Kg	U	2.0	3.0	--	02/27/2025	07:47	EMRO	02/26/2025	--	EPA 5035A
Bromoform	EPA 8260D	ND	µg/Kg	U	2.0	3.0	--	02/27/2025	07:47	EMRO	02/26/2025	--	EPA 5035A
Bromomethane	EPA 8260D	ND	µg/Kg	U	2.0	3.0	--	02/27/2025	07:47	EMRO	02/26/2025	--	EPA 5035A
2-Butanone	EPA 8260D	ND	µg/Kg	U	11.0	15.0	--	02/27/2025	07:47	EMRO	02/26/2025	--	EPA 5035A
Carbon disulfide	EPA 8260D	ND	µg/Kg	U	12.0	15.0	--	02/27/2025	07:47	EMRO	02/26/2025	--	EPA 5035A
Carbon tetrachloride	EPA 8260D	ND	µg/Kg	U	2.0	3.0	--	02/27/2025	07:47	EMRO	02/26/2025	--	EPA 5035A
Chlorobenzene	EPA 8260D	ND	µg/Kg	U	2.0	3.0	--	02/27/2025	07:47	EMRO	02/26/2025	--	EPA 5035A
Chloroethane	EPA 8260D	ND	µg/Kg	U	2.0	3.0	--	02/27/2025	07:47	EMRO	02/26/2025	--	EPA 5035A
Chloroform	EPA 8260D	ND	µg/Kg	U	2.0	3.0	--	02/27/2025	07:47	EMRO	02/26/2025	--	EPA 5035A
Chloromethane	EPA 8260D	ND	µg/Kg	U	2.0	3.0	--	02/27/2025	07:47	EMRO	02/26/2025	--	EPA 5035A
Dibromochloromethane	EPA 8260D	ND	µg/Kg	U	2.0	3.0	--	02/27/2025	07:47	EMRO	02/26/2025	--	EPA 5035A
1,1-Dichloroethane	EPA 8260D	ND	µg/Kg	U	2.0	3.0	--	02/27/2025	07:47	EMRO	02/26/2025	--	EPA 5035A
1,1-Dichloroethene	EPA 8260D	ND	µg/Kg	U	2.0	3.0	--	02/27/2025	07:47	EMRO	02/26/2025	--	EPA 5035A
1,2-Dichloroethane	EPA 8260D	ND	µg/Kg	U	2.0	3.0	--	02/27/2025	07:47	EMRO	02/26/2025	--	EPA 5035A
1,2-Dichloropropane	EPA 8260D	ND	µg/Kg	U	2.0	3.0	--	02/27/2025	07:47	EMRO	02/26/2025	--	EPA 5035A

To: CMA ARCHITECTS & ENGINEERS LLP
P.O. BOX 11490
SAN JUAN PR 00922

Attn: ENG. PEDRO JANER
Source: **LOT 032-01 B-2 @ 4'-8'**
LOT 032-01 BAYAMON & TOA ALTA, PR

Project Name: EQB
Facility: LOT 032-01 BAYAMON & TOA ALTA
Description: SOIL - Grab
Client Ref. #: N/A

Laboratory Test Report

This report shall not be reproduced, except in full, without the written consent of Environmental Quality Laboratories, Inc.

Sample Number:	**4142397**	Collected Date & Time:	**02/14/2025** 09:14	Date of Report:	03/13/2025
Work Order:	257-01-75	Received Date & Time:	02/14/2025 13:30	Collected By:	GFLORES - EQLAB045
Delivery Slip:	2025-01802	Temperature at Arrival:	2.0 °C	Eqlab Rep.:	ELAZARO
Folder Number:	368479			Proposal Number:	31723 - 4

Remarks:

					Limits			Analysis			Prep Method		
Parameter	Method	Results	Units	DQ	MDL	MRL	MCL	Date	Time	By	Date	By	Method
cis-1,3-Dichloropropene	EPA 8260D	ND	µg/Kg	U	2.0	3.0	--	02/27/2025	07:47	EMRO	02/26/2025	--	EPA 5035A
trans-1,3-Dichloropropene	EPA 8260D	ND	µg/Kg	U	1.2	3.0	--	02/27/2025	07:47	EMRO	02/26/2025	--	EPA 5035A
Ethylbenzene	EPA 8260D	ND	µg/Kg	U	2.0	3.0	--	02/27/2025	07:47	EMRO	02/26/2025	--	EPA 5035A
2-Hexanone	EPA 8260D	ND	µg/Kg	U	12.0	15.0	--	02/27/2025	07:47	EMRO	02/26/2025	--	EPA 5035A
Dichloromethane	EPA 8260D	ND	µg/Kg	U	2.0	3.0	--	02/27/2025	07:47	EMRO	02/26/2025	--	EPA 5035A
4-Methyl-2-pentanone	EPA 8260D	ND	µg/Kg	U	12.0	15.0	--	02/27/2025	07:47	EMRO	02/26/2025	--	EPA 5035A
Styrene	EPA 8260D	ND	µg/Kg	U	2.0	3.0	--	02/27/2025	07:47	EMRO	02/26/2025	--	EPA 5035A
1,1,1-Trichloroethane	EPA 8260D	ND	µg/Kg	U	2.0	3.0	--	02/27/2025	07:47	EMRO	02/26/2025	--	EPA 5035A
1,1,2-Trichloroethane	EPA 8260D	ND	µg/Kg	U	2.0	3.0	--	02/27/2025	07:47	EMRO	02/26/2025	--	EPA 5035A
1,1,1,2-Tetrachloroethane	EPA 8260D	ND	µg/Kg	U	2.0	3.0	--	02/27/2025	07:47	EMRO	02/26/2025	--	EPA 5035A
Tetrachloroethene	EPA 8260D	ND	µg/Kg	U	2.0	3.0	--	02/27/2025	07:47	EMRO	02/26/2025	--	EPA 5035A
Toluene	EPA 8260D	ND	µg/Kg	U	2.0	3.0	--	02/27/2025	07:47	EMRO	02/26/2025	--	EPA 5035A
Trichloroethene	EPA 8260D	ND	µg/Kg	U	2.0	3.0	--	02/27/2025	07:47	EMRO	02/26/2025	--	EPA 5035A
Vinyl chloride	EPA 8260D	ND	µg/Kg	U	2.0	3.0	--	02/27/2025	07:47	EMRO	02/26/2025	--	EPA 5035A
m,p-Xylene	EPA 8260D	ND	µg/Kg	U	4.0	6.0	--	02/27/2025	07:47	EMRO	02/26/2025	--	EPA 5035A

To: CMA ARCHITECTS & ENGINEERS LLP
P.O. BOX 11490
SAN JUAN PR 00922

Attn: ENG. PEDRO JANER
Source: **LOT 032-01 B-2 @ 4'-8'**
LOT 032-01 BAYAMON & TOA ALTA, PR

Project Name: EQB
Facility: LOT 032-01 BAYAMON & TOA ALTA
Description: SOIL - Grab
Client Ref. #: N/A

Laboratory Test Report

This report shall not be reproduced, except in full, without the written consent of Environmental Quality Laboratories, Inc.

Sample Number:	**4142397**	Collected Date & Time:	**02/14/2025** 09:14	Date of Report:	03/13/2025
Work Order:	257-01-75	Received Date & Time:	02/14/2025 13:30	Collected By:	GFLORES - EQLAB045
Delivery Slip:	2025-01802	Temperature at Arrival:	2.0 °C	Eqlab Rep.:	ELAZARO
Folder Number:	368479			Proposal Number:	31723 - 4

Remarks:

					Limits			Analysis			Prep Method		
Parameter	Method	Results	Units	DQ	MDL	MRL	MCL	Date	Time	By	Date	By	Method
o-Xylene	EPA 8260D	ND	µg/Kg	U	2.3	3.0	--	02/27/2025	07:47	EMRO	02/26/2025	--	EPA 5035A
cis-1,2-Dichloroethene	EPA 8260D	ND	µg/Kg	U	2.0	3.0	--	02/27/2025	07:47	EMRO	02/26/2025	--	EPA 5035A
trans-1,2-Dichloroethene	EPA 8260D	ND	µg/Kg	U	2.0	3.0	--	02/27/2025	07:47	EMRO	02/26/2025	--	EPA 5035A
Bromochloromethane	EPA 8260D	ND	µg/Kg	U	2.0	3.0	--	02/27/2025	07:47	EMRO	02/26/2025	--	EPA 5035A
1,2-Dibromoethane	EPA 8260D	ND	µg/Kg	U	2.0	3.0	--	02/27/2025	07:47	EMRO	02/26/2025	--	EPA 5035A
1,2-Dibromo-3-chloropropane	EPA 8260D	ND	µg/Kg	U	2.0	3.0	--	02/27/2025	07:47	EMRO	02/26/2025	--	EPA 5035A
o-Dichlorobenzene	EPA 8260D	ND	µg/Kg	U	2.0	3.0	--	02/27/2025	07:47	EMRO	02/26/2025	--	EPA 5035A
1,3-Dichlorobenzene	EPA 8260D	ND	µg/Kg	U	2.0	3.0	--	02/27/2025	07:47	EMRO	02/26/2025	--	EPA 5035A
1,4-Dichlorobenzene	EPA 8260D	ND	µg/Kg	U	2.0	3.0	--	02/27/2025	07:47	EMRO	02/26/2025	--	EPA 5035A
1,2,4-Trichlorobenzene	EPA 8260D	ND	µg/Kg	U	2.0	3.0	--	02/27/2025	07:47	EMRO	02/26/2025	--	EPA 5035A
1,1,2,2-Tetrachloroethane	EPA 8260D	ND	µg/Kg	U	2.0	3.0	--	02/27/2025	07:47	EMRO	02/26/2025	--	EPA 5035A
Phenol	EPA 8270E	ND	µg/Kg	U	25.0	125.0	--	02/28/2025	00:26	MDSL	02/27/2025	RMR	EPA 3550B
2-Chlorophenol	EPA 8270E	ND	µg/Kg	U	20.0	100.0	--	02/28/2025	00:26	MDSL	02/27/2025	RMR	EPA 3550B
N-Nitrosodi-n-propylamine	EPA 8270E	ND	µg/Kg	U	20.0	100.0	--	02/28/2025	00:26	MDSL	02/27/2025	RMR	EPA 3550B
Hexachloroethane	EPA 8270E	ND	µg/Kg	U	20.0	100.0	--	02/28/2025	00:26	MDSL	02/27/2025	RMR	EPA 3550B

To: CMA ARCHITECTS & ENGINEERS LLP
P.O. BOX 11490
SAN JUAN PR 00922

Attn: ENG. PEDRO JANER
Source: **LOT 032-01 B-2 @ 4'-8'**
LOT 032-01 BAYAMON & TOA ALTA, PR

Project Name: EQB
Facility: LOT 032-01 BAYAMON & TOA ALTA
Description: SOIL - Grab
Client Ref. #: N/A

eqlab ENVIRONMENTAL QUALITY LABORATORIES, INC.

Laboratory Test Report

This report shall not be reproduced, except in full, without the written consent of Environmental Quality Laboratories, Inc.

Sample Number:	**4142397**	Collected Date & Time:	**02/14/2025** 09:14	Date of Report:	03/13/2025
Work Order:	257-01-75	Received Date & Time:	02/14/2025 13:30	Collected By:	GFLORES - EQLAB045
Delivery Slip:	2025-01802	Temperature at Arrival:	2.0 °C	Eqlab Rep.:	ELAZARO
Folder Number:	368479			Proposal Number:	31723 - 4

Remarks:

					Limits			Analysis			Prep Method		
Parameter	Method	Results	Units	DQ	MDL	MRL	MCL	Date	Time	By	Date	By	Method
Nitrobenzene	EPA 8270E	ND	µg/Kg	U	30.0	150.0	--	02/28/2025	00:26	MDSL	02/27/2025	RMR	EPA 3550B
Isophorone	EPA 8270E	ND	µg/Kg	U	20.0	100.0	--	02/28/2025	00:26	MDSL	02/27/2025	RMR	EPA 3550B
2-Nitrophenol	EPA 8270E	ND	µg/Kg	U	20.0	100.0	--	02/28/2025	00:26	MDSL	02/27/2025	RMR	EPA 3550B
2,4-Dimethylphenol	EPA 8270E	ND	µg/Kg	U	30.0	150.0	--	02/28/2025	00:26	MDSL	02/27/2025	RMR	EPA 3550B
2,4-Dinitrophenol	EPA 8270E	ND	µg/Kg	U	85.0	500.0	--	02/28/2025	00:26	MDSL	02/27/2025	RMR	EPA 3550B
2,4-Dichlorophenol	EPA 8270E	ND	µg/Kg	U	20.0	100.0	--	02/28/2025	00:26	MDSL	02/27/2025	RMR	EPA 3550B
2,6-Dinitrotoluene	EPA 8270E	ND	µg/Kg	U	20.0	100.0	--	02/28/2025	00:26	MDSL	02/27/2025	RMR	EPA 3550B
2,4-Dinitrotoluene	EPA 8270E	ND	µg/Kg	U	20.0	100.0	--	02/28/2025	00:26	MDSL	02/27/2025	RMR	EPA 3550B
2-Methylnaphthalene	EPA 8270E	ND	µg/Kg	U	20.0	100.0	--	02/28/2025	00:26	MDSL	02/27/2025	RMR	EPA 3550B
2,4,5-Trichlorophenol	EPA 8270E	ND	µg/Kg	U	20.0	100.0	--	02/28/2025	00:26	MDSL	02/27/2025	RMR	EPA 3550B
2,4,6-Trichlorophenol	EPA 8270E	ND	µg/Kg	U	20.0	100.0	--	02/28/2025	00:26	MDSL	02/27/2025	RMR	EPA 3550B
4-Nitrophenol	EPA 8270E	ND	µg/Kg	U	130.0	750.0	--	02/28/2025	00:26	MDSL	02/27/2025	RMR	EPA 3550B
4-Chlorophenyl phenyl ether	EPA 8270E	ND	µg/Kg	U	20.0	100.0	--	02/28/2025	00:26	MDSL	02/27/2025	RMR	EPA 3550B
4-Bromophenyl phenyl ether	EPA 8270E	ND	µg/Kg	U	20.0	100.0	--	02/28/2025	00:26	MDSL	02/27/2025	RMR	EPA 3550B
2-Chloronaphthalene	EPA 8270E	ND	µg/Kg	U	20.0	100.0	--	02/28/2025	00:26	MDSL	02/27/2025	RMR	EPA 3550B

ACCREDITED IN ACCORDANCE WITH nelac
The results presented herein meet all NELAC requirements.
Refer to eqlab certification number E87783 at www.eqlab.com.

ENVIRONMENTAL QUALITY LABORATORIES, INC.
60 E STREET, MINILLAS INDUSTRIAL PARK, BAYAMON, PR 00959
PO BOX 11458 SANTURCE, PR 00910-1458 TEL. (787) 288-6420 FAX (787) 288-6465 www.eqlab.com

PRDOH Certified
EPA ID PR00014

To: CMA ARCHITECTS & ENGINEERS LLP
P.O. BOX 11490
SAN JUAN PR 00922

Attn: ENG. PEDRO JANER
Source: **LOT 032-01 B-2 @ 4'-8'**
LOT 032-01 BAYAMON & TOA ALTA, PR

Project Name: EQB
Facility: LOT 032-01 BAYAMON & TOA ALTA
Description: SOIL - Grab
Client Ref. #: N/A



Laboratory Test Report

This report shall not be reproduced, except in full, without the written consent of Environmental Quality Laboratories, Inc.

Sample Number:	**4142397**	Collected Date & Time:	**02/14/2025** 09:14	Date of Report:	03/13/2025
Work Order:	257-01-75	Received Date & Time:	02/14/2025 13:30	Collected By:	GFLORES - EQLAB045
Delivery Slip:	2025-01802	Temperature at Arrival:	2.0 °C	Eqlab Rep.:	ELAZARO
Folder Number:	368479			Proposal Number:	31723 - 4

Remarks:

					Limits			Analysis			Prep Method		
Parameter	Method	Results	Units	DQ	MDL	MRL	MCL	Date	Time	By	Date	By	Method
Acenaphthylene	EPA 8270E	ND	µg/Kg	U	20.0	100.0	--	02/28/2025	00:26	MDSL	02/27/2025	RMR	EPA 3550B
Acenaphthene	EPA 8270E	ND	µg/Kg	U	20.0	100.0	--	02/28/2025	00:26	MDSL	02/27/2025	RMR	EPA 3550B
Anthracene	EPA 8270E	ND	µg/Kg	U	20.0	100.0	--	02/28/2025	00:26	MDSL	02/27/2025	RMR	EPA 3550B
Benzo(b)fluoranthene	EPA 8270E	ND	µg/Kg	U	20.0	100.0	--	02/28/2025	00:26	MDSL	02/27/2025	RMR	EPA 3550B
Benzo(k)fluoranthene	EPA 8270E	ND	µg/Kg	U	20.0	100.0	--	02/28/2025	00:26	MDSL	02/27/2025	RMR	EPA 3550B
Benzo(g,h,i)perylene	EPA 8270E	ND	µg/Kg	U	20.0	100.0	--	02/28/2025	00:26	MDSL	02/27/2025	RMR	EPA 3550B
Butyl benzyl phthalate	EPA 8270E	ND	µg/Kg	U	20.0	100.0	--	02/28/2025	00:26	MDSL	02/27/2025	RMR	EPA 3550B
Hexachlorobenzene	EPA 8270E	ND	µg/Kg	U	20.0	100.0	--	02/28/2025	00:26	MDSL	02/27/2025	RMR	EPA 3550B
Hexachlorocyclopentadiene	EPA 8270E	ND	µg/Kg	U	50.0	250.0	--	02/28/2025	00:26	MDSL	02/27/2025	RMR	EPA 3550B
Fluoranthene	EPA 8270E	ND	µg/Kg	U	20.0	100.0	--	02/28/2025	00:26	MDSL	02/27/2025	RMR	EPA 3550B
Chrysene	EPA 8270E	ND	µg/Kg	U	20.0	100.0	--	02/28/2025	00:26	MDSL	02/27/2025	RMR	EPA 3550B
Di-n-octyl phthalate	EPA 8270E	ND	µg/Kg	U	20.0	100.0	--	02/28/2025	00:26	MDSL	02/27/2025	RMR	EPA 3550B
Dibenzo(a,h)anthracene	EPA 8270E	ND	µg/Kg	U	20.0	100.0	--	02/28/2025	00:26	MLSL	02/27/2025	RMR	EPA 3550B
Diethyl phthalate	EPA 8270E	ND	µg/Kg	U	20.0	100.0	--	02/28/2025	00:26	MDSL	02/27/2025	RMR	EPA 3550B
Naphthalene	EPA 8270E	ND	µg/Kg	U	10.0	100.0	--	02/28/2025	00:26	MDSL	02/27/2025	RMR	EPA 3550B

To: CMA ARCHITECTS & ENGINEERS LLP
P.O. BOX 11490
SAN JUAN PR 00922

Attn: ENG. PEDRO JANER
Source: **LOT 032-01 B-2 @ 4'-8'**
LOT 032-01 BAYAMON & TOA ALTA, PR

Project Name: EQB
Facility: LOT 032-01 BAYAMON & TOA ALTA
Description: SOIL - Grab
Client Ref. #: N/A

Laboratory Test Report

This report shall not be reproduced, except in full, without the written consent of Environmental Quality Laboratories, Inc.

Sample Number:	**4142397**	Collected Date & Time:	**02/14/2025** 09:14	Date of Report:	03/13/2025
Work Order:	257-01-75	Received Date & Time:	02/14/2025 13:30	Collected By:	GFLORES - EQLAB045
Delivery Slip:	2025-01802	Temperature at Arrival:	2.0 °C	Eqlab Rep.:	ELAZARO
Folder Number:	368479			Proposal Number:	31723 - 4

Remarks:

					Limits			Analysis			Prep Method		
Parameter	Method	Results	Units	DQ	MDL	MRL	MCL	Date	Time	By	Date	By	Method
Pentachlorophenol	EPA 8270E	ND	µg/Kg	U	60.0	300.0	--	02/28/2025	00:26	MDSL	02/27/2025	RMR	EPA 3550B
Phenanthrene	EPA 8270E	ND	µg/Kg	U	20.0	100.0	--	02/28/2025	00:26	MDSL	02/27/2025	RMR	EPA 3550B
Pyrene	EPA 8270E	ND	µg/Kg	U	20.0	100.0	--	02/28/2025	00:26	MDSL	02/27/2025	RMR	EPA 3550B
Indeno(1,2,3-cd)pyrene	EPA 8270E	ND	µg/Kg	U	20.0	100.0	--	02/28/2025	00:26	MDSL	02/27/2025	RMR	EPA 3550B
N-Nitrosodiphenylamine	EPA 8270E	ND	µg/Kg	U	20.0	100.0	--	02/28/2025	00:26	MDSL	02/27/2025	RMR	EPA 3550B
Di-n-butyl phthalate	EPA 8270E	ND	µg/Kg	U	20.0	100.0	--	02/28/2025	00:26	MDSL	02/27/2025	RMR	EPA 3550B
2-Methyl-4,6-dinitrophenol	EPA 8270E	ND	µg/Kg	U	95.0	500.0	--	02/28/2025	00:26	MDSL	02/27/2025	RMR	EPA 3550B
1,2-Dichlorobenzene	EPA 8270E	ND	µg/Kg	U	20.0	100.0	--	02/28/2025	00:26	MLSL	02/27/2025	RMR	EPA 3550B
1,3-Dichlorobenzene	EPA 8270E	ND	µg/Kg	U	20.0	100.0	--	02/28/2025	00:26	MDSL	02/27/2025	RMR	EPA 3550B
1,4-Dichlorobenzene	EPA 8270E	ND	µg/Kg	U	20.0	100.0	--	02/28/2025	00:26	MDSL	02/27/2025	RMR	EPA 3550B
Bis(2-chloroethyl) ether	EPA 8270E	ND	µg/Kg	U	20.0	100.0	--	02/28/2025	00:26	MDSL	02/27/2025	RMR	EPA 3550B
Bis(2-chloroethoxy)methane	EPA 8270E	ND	µg/Kg	U	20.0	100.0	--	02/28/2025	00:26	MDSL	02/27/2025	RMR	EPA 3550B
Di(2-ethylhexyl)phthalate	EPA 8270E	ND	µg/Kg	U	20.0	100.0	--	02/28/2025	00:26	MDSL	02/27/2025	RMR	EPA 3550B
4-Chloro-3-methylphenol	EPA 8270E	ND	µg/Kg	U	20.0	100.0	--	02/28/2025	00:26	MDSL	02/27/2025	RMR	EPA 3550B
Benzo[a]pyrene	EPA 8270E	ND	µg/Kg	U	15.0	100.0	--	02/28/2025	00:26	MDSL	02/27/2025	RMR	EPA 3550B

To: CMA ARCHITECTS & ENGINEERS LLP
P.O. BOX 11490
SAN JUAN PR 00922

Attn: ENG. PEDRO JANER
Source: **LOT 032-01 B-2 @ 4'-8'**
LOT 032-01 BAYAMON & TOA ALTA, PR

Project Name: EQB
Facility: LOT 032-01 BAYAMON & TOA ALTA
Description: SOIL - Grab
Client Ref. #: N/A

eqlab ENVIRONMENTAL QUALITY LABORATORIES, INC.

Laboratory Test Report

This report shall not be reproduced, except in full, without the written consent of Environmental Quality Laboratories, Inc.

Sample Number:	**4142397**	Collected Date & Time:	**02/14/2025** 09:14	Date of Report:	03/13/2025
Work Order:	257-01-75	Received Date & Time:	02/14/2025 13:30	Collected By:	GFLORES - EQLAB045
Delivery Slip:	2025-01802	Temperature at Arrival:	2.0 °C	Eqlab Rep.:	ELAZARO
Folder Number:	368479			Proposal Number:	31723 - 4

Remarks:

					Limits			Analysis			Prep Method		
Parameter	Method	Results	Units	DQ	MDL	MRL	MCL	Date	Time	By	Date	By	Method
Dimethyl phthalate	EPA 8270E	ND	µg/Kg	U	20.0	100.0	--	02/28/2025	00:26	MDSL	02/27/2025	RMR	EPA 3550B
3,3-Dichlorobenzidine	EPA 8270E	ND	µg/Kg	U	30.0	150.0	--	02/28/2025	00:26	MDSL	02/27/2025	RMR	EPA 3550B
Fluorene	EPA 8270E	ND	µg/Kg	U	20.0	100.0	--	02/28/2025	00:26	MDSL	02/27/2025	RMR	EPA 3550B
Hexachlorobutadiene	EPA 8270E	ND	µg/Kg	U	20.0	100.0	--	02/28/2025	00:26	MDSL	02/27/2025	RMR	EPA 3550B
Benzo(a)anthracene	EPA 8270E	ND	µg/Kg	U	20.0	100.0	--	02/28/2025	00:26	MLSL	02/27/2025	RMR	EPA 3550B

SONIA PICHARDO RODRIGUEZ Químico Licenciado

Certified by Laboratory Director

ND = Not Detected MCL = Maximum Contaminant Level BDL = Below Detection Limit DNI = Does Not Ignite MDL = Minimum Detection Limit N/A = Not Applicable
MO = Monitoring Only MRL = Minimum Reporting Level PTRL = Pattern Recognition Level. All results are calculated on a wet weight basis unless otherwise stated. All results relate only to this sample.
+ = Parameter is not accredited under EQLab's NELAP Certification

ACCREDITED IN ACCORDANCE WITH nelac

The results presented herein meet all NELAC requirements.
Refer to eqlab certification number E87783 at www.eqlab.com.

ENVIRONMENTAL QUALITY LABORATORIES, INC.
60 E STREET, MINILLAS INDUSTRIAL PARK, BAYAMON, PR 00959
PO BOX 11458 SANTURCE, PR 00910-1458 TEL. (787) 288-6420 FAX (787) 288-6465 www.eqlab.com

PRDOH Certified
EPA ID PR00014

To: CMA ARCHITECTS & ENGINEERS LLP
P.O. BOX 11490
SAN JUAN PR 00922

Attn: ENG. PEDRO JANER
Source: **LOT 032-01 B-3 @ 0'-4'**
LOT 032-01 BAYAMON & TOA ALTA, PR

Project Name: EQB
Facility: LOT 032-01 BAYAMON & TOA ALTA
Description: SOIL - Grab
Client Ref. #: N/A

Laboratory Test Report

This report shall not be reproduced, except in full, without the written consent of Environmental Quality Laboratories, Inc.

Sample Number:	**4142398**	Collected Date & Time:	**02/14/2025** 09:26	Date of Report:	03/13/2025
Work Order:	257-01-75	Received Date & Time:	02/14/2025 13:30	Collected By:	GFLORES - EQLAB045
Delivery Slip:	2025-01802	Temperature at Arrival:	2.0 °C	Eqlab Rep.:	ELAZARO
Folder Number:	368479			Proposal Number:	31723 - 4

Remarks:

	Parameter	Method	Results	Units	DQ	Limits MDL	Limits MRL	Limits MCL	Analysis Date	Analysis Time	Analysis By	Prep Method Date	Prep Method By	Prep Method Method
	Cyanide - Total	EPA 9013/9012A	BDL	mg/Kg	U	0.30	1.00	--	02/25/2025	16:52	GVM	02/25/2025	GVM	Distillation
+	Mercury - Total	EPA 7471A	BDL	mg/Kg	D,U	0.040	0.200	--	02/24/2025	11:15	SNA	02/20/2025	--	Method Digestion
+	TPH as DRO/ORO (C10-C38)	EPA 8015B	ND	mg/Kg	U	10.0	10.0	--	03/01/2025	02:53	RMR	02/28/2025	RMR	EPA 3550B
	TPH as GRO (C6-C10)	EPA 8015B	ND	µg/Kg	U	100.0	250.0	--	02/21/2025	07:18	MLSL	02/14/2025	--	EPA 5035A
	Aluminum - Total	EPA 6010D	35942	mg/Kg	D	37.5	62.5	--	03/07/2025	19:03	MSSC	02/20/2025	--	SW846-3050B
	Barium -Total	EPA 6010D	126	mg/Kg	D	12.50	125.00	--	03/07/2025	19:03	MSSC	02/20/2025	--	SW846-3050B
	Beryllium - Total	EPA 6010D	BDL	mg/Kg	D,U	0.25	1.25	--	03/07/2025	19:03	MSSC	02/20/2025	--	SW846-3050B
	Boron - Total	EPA 6010D	271	mg/Kg	D	25.0	125.0	--	03/07/2025	19:03	MSSC	02/20/2025	--	SW846-3050B
	Cadmium - Total	EPA 6010D	4.65	mg/Kg	D	0.63	1.25	--	03/07/2025	19:03	MSSC	02/20/2025	--	SW846-3050B
	Calcium - Total	EPA 6010D	2139	mg/Kg	D	625.0	6250.0	--	03/07/2025	19:03	MSSC	02/20/2025	--	SW846-3050B
	Chromium - Total	EPA 6010D	42.5	mg/Kg	D	11.25	125.00	--	03/07/2025	19:03	MSSC	02/20/2025	--	SW846-3050B
	Cobalt - Total	EPA 6010D	22.5	mg/Kg	D	7.50	125.00	--	03/07/2025	19:03	MSSC	02/20/2025	--	SW846-3050B
	Copper - Total	EPA 6010D	62.4	mg/Kg	D	7.50	62.50	--	03/07/2025	19:03	MSSC	02/20/2025	--	SW846-3050B
	Iron - Total	EPA 6010D	46231	mg/Kg	D	25.0	62.5	--	03/07/2025	19:03	MSSC	02/20/2025	--	SW846-3050B
	Lead - Total	EPA 6010D	BDL	mg/Kg	D,U	18.75	125.00	--	03/07/2025	19:03	MSSC	02/20/2025	--	SW846-3050B

ND = Not Detected MCL = Maximum Contaminant Level BDL = Below Detection Limit DNI = Does Not Ignite MDL = Minimum Detection Limit N/A = Not Applicable
MO = Monitoring Only MRL = Minimum Reporting Level PTRL = Pattern Recognition Level. All results are calculated on a wet weight basis unless otherwise stated. All results relate only to this sample.
+= Parameter is not accredited under EQLab's NELAP Certification

The results presented herein meet all NELAC requirements.
Refer to eqlab certification number E87783 at www.eqlab.com.

ENVIRONMENTAL QUALITY LABORATORIES, INC.
60 E STREET, MINILLAS INDUSTRIAL PARK, BAYAMON, PR 00959
PO BOX 11458 SANTURCE, PR 00910-1458 TEL. (787) 288-6420 FAX (787) 288-6465 www.eqlab.com

PRDOH Certified
EPA ID PR00014

To: CMA ARCHITECTS & ENGINEERS LLP
P.O. BOX 11490
SAN JUAN PR 00922

Attn: ENG. PEDRO JANER
Source: **LOT 032-01 B-3 @ 0'-4'**
LOT 032-01 BAYAMON & TOA ALTA, PR

Project Name: EQB
Facility: LOT 032-01 BAYAMON & TOA ALTA
Description: SOIL - Grab
Client Ref. #: N/A

eqlab ENVIRONMENTAL QUALITY LABORATORIES, INC.

Laboratory Test Report

This report shall not be reproduced, except in full, without the written consent of Environmental Quality Laboratories, Inc.

Sample Number:	**4142398**	Collected Date & Time:	**02/14/2025** 09:26	Date of Report:	03/13/2025
Work Order:	257-01-75	Received Date & Time:	02/14/2025 13:30	Collected By:	GFLORES - EQLAB045
Delivery Slip:	2025-01802	Temperature at Arrival:	2.0 °C	Eqlab Rep.:	ELAZARO
Folder Number:	368479			Proposal Number:	31723 - 4

Remarks:

	Parameter	Method	Results	Units	DQ	Limits MDL	Limits MRL	Limits MCL	Analysis Date	Analysis Time	Analysis By	Prep Method Date	Prep Method By	Prep Method Method
	Magnesium - Total	EPA 6010D	5256	mg/Kg	D	250.0	2500.0	--	03/07/2025	19:03	MSSC	02/20/2025	--	SW846-3050B
	Manganese - Total	EPA 6010D	813	mg/Kg	D	6.25	125.00	--	03/07/2025	19:03	MSSC	02/20/2025	--	SW846-3050B
	Nickel - Total	EPA 6010D	BDL	mg/Kg	D,U	6.25	31.25	--	03/07/2025	19:03	MSSC	02/20/2025	--	SW846-3050B
	Potassium - Total	EPA 6010D	BDL	mg/Kg	D,U	250.0	1250.0	--	03/07/2025	19:03	MSSC	02/20/2025	--	SW846-3050B
	Selenium - Total	EPA 6010D	BDL	mg/Kg	D,U	37.50	125.00	--	03/07/2025	19:03	MSSC	02/20/2025	--	SW846-3050B
	Silver - Total	EPA 6010D	BDL	mg/Kg	D,U	6.25	12.50	--	03/07/2025	19:03	MSSC	02/20/2025	--	SW846-3050B
	Sodium - Total	EPA 6010D	BDL	mg/Kg	D,U	625.0	2500.0	--	03/07/2025	19:03	MSSC	02/20/2025	--	SW846-3050B
	Thallium - Total	EPA 6010D	BDL	mg/Kg	D,U	75.0	125.0	--	03/07/2025	19:03	MSSC	02/20/2025	--	SW846-3050B
+	Silica - Total	EPA 6010D	BDL	mg/Kg	D,U	375.0	2500.0	--	03/07/2025	19:03	MSSC	02/20/2025	--	SW846-3050B
+	Silicon - Total	EPA 6010D	BDL	mg/Kg	D,U	375.0	2500.0	--	03/07/2025	19:03	MSSC	02/20/2025	--	SW846-3050B
	Strontium - Total	EPA 6010D	16.3	mg/Kg	D	10.00	125.00	--	03/07/2025	19:03	MSSC	02/20/2025	--	SW846-3050B
	Arsenic - Total	EPA 6010D	BDL	mg/Kg	D,U	12.50	125.00	--	03/07/2025	19:03	MSSC	02/20/2025	--	SW846-3050B
	Antimony - Total	EPA 6010D	BDL	mg/Kg	D,U	12.50	125.00	--	03/07/2025	19:03	MSSC	02/20/2025	--	SW846-3050B
	Vanadium - Total	EPA 6010D	150	mg/Kg	D	10.00	125.00	--	03/07/2025	19:03	MSSC	02/20/2025	--	SW846-3050B
	Zinc - Total	EPA 6010D	54.0	mg/Kg	D	25.00	312.50	--	03/07/2025	19:03	MSSC	02/20/2025	--	SW846-3050B

To: CMA ARCHITECTS & ENGINEERS LLP
P.O. BOX 11490
SAN JUAN PR 00922

Attn: ENG. PEDRO JANER
Source: **LOT 032-01 B-3 @ 0'-4'**
LOT 032-01 BAYAMON & TOA ALTA, PR

Project Name: EQB
Facility: LOT 032-01 BAYAMON & TOA ALTA
Description: SOIL - Grab
Client Ref. #: N/A

Laboratory Test Report

This report shall not be reproduced, except in full, without the written consent of Environmental Quality Laboratories, Inc.

Sample Number:	**4142398**	Collected Date & Time:	**02/14/2025** 09:26	Date of Report:	03/13/2025
Work Order:	257-01-75	Received Date & Time:	02/14/2025 13:30	Collected By:	GFLORES - EQLAB045
Delivery Slip:	2025-01802	Temperature at Arrival:	2.0 °C	Eqlab Rep.:	ELAZARO
Folder Number:	368479			Proposal Number:	31723 - 4

Remarks:

	Parameter	Method	Results	Units	DQ	Limits MDL	Limits MRL	Limits MCL	Analysis Date	Analysis Time	Analysis By	Prep Method Date	Prep Method By	Prep Method
+	Aroclor 1016	EPA 8082A	ND	mg/Kg	U	0.00142	0.03500	--	03/08/2025	22:47	JSSM	02/25/2025	--	EPA 3550B
+	Aroclor 1221	EPA 8082A	ND	mg/Kg	U	0.00911	0.35000	--	03/08/2025	22:47	JSSM	02/25/2025	--	EPA 3550B
+	Aroclor 1232	EPA 8082A	ND	mg/Kg	U	0.00162	0.03500	--	03/08/2025	22:47	JSSM	02/25/2025	--	EPA 3550B
+	Aroclor 1242	EPA 8082A	ND	mg/Kg	U	0.00187	0.03500	--	03/08/2025	22:47	JSSM	02/25/2025	--	EPA 3550B
+	Aroclor 1248	EPA 8082A	ND	mg/Kg	U	0.00468	0.03500	--	03/08/2025	22:47	JSSM	02/25/2025	--	EPA 3550B
+	Aroclor 1254	EPA 8082A	ND	mg/Kg	U	0.00267	0.03500	--	03/08/2025	22:47	JSSM	02/25/2025	--	EPA 3550B
+	Aroclor 1260	EPA 8082A	ND	mg/Kg	U	0.00144	0.03500	--	03/08/2025	22:47	JSSM	02/25/2025	--	EPA 3550B
	4,4-DDD	EPA 8081B	ND	µg/Kg	U	0.650	2.000	--	03/09/2025	14:48	JSSM	02/25/2025	--	EPA 3550B
	4,4-DDE	EPA 8081B	ND	µg/Kg	U	0.850	2.000	--	03/09/2025	14:48	JSSM	02/25/2025	--	EPA 3550B
	4,4-DDT	EPA 8081B	ND	µg/Kg	U	0.650	2.000	--	03/09/2025	14:48	JSSM	02/25/2025	--	EPA 3550B
	Aldrin	EPA 8081B	ND	µg/Kg	U	0.700	2.000	--	03/09/2025	14:48	JSSM	02/25/2025	--	EPA 3550B
	Alpha-BHC	EPA 8081B	ND	µg/Kg	U	0.850	2.000	--	03/09/2025	14:48	JSSM	02/25/2025	--	EPA 3550B
	Alpha-Chlordane	EPA 8081B	ND	µg/Kg	U	1.100	3.200	--	03/09/2025	14:48	JSSM	02/25/2025	--	EPA 3550B
	Beta - BHC	EPA 8081B	ND	µg/Kg	U	1.200	2.000	--	03/09/2025	14:48	JSSM	02/25/2025	--	EPA 3550B
	Delta-BHC	EPA 8081B	ND	µg/Kg	U	0.750	2.000	--	03/09/2025	14:48	JSSM	02/25/2025	--	EPA 3550B

ND = Not Detected MCL = Maximum Contaminant Level BDL = Below Detection Limit DNI = Does Not Ignite MDL = Minimum Detection Limit N/A = Not Applicable
MO = Monitoring Only MRL = Minimum Reporting Level PTRL = Pattern Recognition Level. All results are calculated on a wet weight basis unless otherwise stated. All results relate only to this sample.
+ = Parameter is not accredited under EQLab's NELAP Certification

The results presented herein meet all NELAC requirements.
Refer to eqlab certification number E87783 at www.eqlab.com.

ENVIRONMENTAL QUALITY LABORATORIES, INC.
60 E STREET, MINILLAS INDUSTRIAL PARK, BAYAMON, PR 00959
PO BOX 11458 SANTURCE, PR 00910-1458 TEL. (787) 288-6420 FAX (787) 288-6465 www.eqlab.com

PRDOH Certified
EPA ID PR00014

To: CMA ARCHITECTS & ENGINEERS LLP
P.O. BOX 11490
SAN JUAN PR 00922

Attn: ENG. PEDRO JANER
Source: **LOT 032-01 B-3 @ 0'-4'**
LOT 032-01 BAYAMON & TOA ALTA, PR

Project Name: EQB
Facility: LOT 032-01 BAYAMON & TOA ALTA
Description: SOIL - Grab
Client Ref. #: N/A

Laboratory Test Report

This report shall not be reproduced, except in full, without the written consent of Environmental Quality Laboratories, Inc.

Sample Number:	**4142398**	Collected Date & Time:	**02/14/2025** 09:26	Date of Report:	03/13/2025
Work Order:	257-01-75	Received Date & Time:	02/14/2025 13:30	Collected By:	GFLORES - EQLAB045
Delivery Slip:	2025-01802	Temperature at Arrival:	2.0 °C	Eqlab Rep.:	ELAZARO
Folder Number:	368479			Proposal Number:	31723 - 4

Remarks:

					Limits			Analysis			Prep Method		
	Parameter	Method	Results	Units	DQ	MDL	MRL	MCL	Date	Time	By	Date	By	Method
	Dieldrin	EPA 8081B	ND	µg/Kg	U	0.750	2.000	--	03/09/2025	14:48	JSSM	02/25/2025	--	EPA 3550B
	Endosulfan I	EPA 8081B	ND	µg/Kg	U	1.200	2.000	--	03/09/2025	14:48	JSSM	02/25/2025	--	EPA 3550B
	Endosulfan II	EPA 8081B	ND	µg/Kg	U	0.700	2.000	--	03/09/2025	14:48	JSSM	02/25/2025	--	EPA 3550B
	Endosulfan sulfate	EPA 8081B	ND	µg/Kg	U	1.500	2.000	--	03/09/2025	14:48	JSSM	02/25/2025	--	EPA 3550B
	Endrin	EPA 8081B	ND	µg/Kg	U	1.800	2.000	--	03/09/2025	14:48	JSSM	02/25/2025	--	EPA 3550B
	Endrin aldehyde	EPA 8081B	ND	µg/Kg	U	0.700	2.000	--	03/09/2025	14:48	JSSM	02/25/2025	--	EPA 3550B
	Gamma - BHC	EPA 8081B	ND	µg/Kg	U	0.450	2.000	--	03/09/2025	14:48	JSSM	02/25/2025	--	EPA 3550B
	Gamma-Chlordane	EPA 8081B	ND	µg/Kg	U	1.200	3.200	--	03/09/2025	14:48	JSSM	02/25/2025	--	EPA 3550B
	Heptachlor	EPA 8081B	ND	µg/Kg	U	0.900	2.000	--	03/09/2025	14:48	JSSM	02/25/2025	--	EPA 3550B
	Heptachlor epoxide	EPA 8081B	ND	µg/Kg	U	0.700	2.000	--	03/09/2025	14:48	JSSM	02/25/2025	--	EPA 3550B
+	Hexachlorocyclopentadiene	EPA 8081B	ND	µg/Kg	U	3.000	20.000	--	03/09/2025	14:48	JSSM	02/25/2025	--	EPA 3550B
	Methoxychlor	EPA 8081B	ND	µg/Kg	U	1.100	3.200	--	03/09/2025	14:48	JSSM	02/25/2025	--	EPA 3550B
	Toxaphene	EPA 8081B	ND	µg/Kg	U	18.000	20.000	--	03/09/2025	13:55	JSSM	02/25/2025	--	EPA 3550B
	Acetone	EPA 8260D	ND	µg/Kg	U	12.0	15.0	--	02/27/2025	08:12	EMRO	02/26/2025	--	EPA 5035A
	Benzene	EPA 8260D	ND	µg/Kg	U	2.0	3.0	--	02/27/2025	08:12	EMRO	02/26/2025	--	EPA 5035A

ND = Not Detected MCL = Maximum Contaminant Level BDL = Below Detection Limit DNI = Does Not Ignite MDL = Minimum Detection Limit N/A = Not Applicable
MO = Monitoring Only MRL = Minimum Reporting Level PTRL = Pattern Recognition Level. All results are calculated on a wet weight basis unless otherwise stated. All results relate only to this sample.
+ = Parameter is not accredited under EQLab's NELAP Certification

To: CMA ARCHITECTS & ENGINEERS LLP
P.O. BOX 11490
SAN JUAN PR 00922

Attn: ENG. PEDRO JANER
Source: **LOT 032-01 B-3 @ 0'-4'**
LOT 032-01 BAYAMON & TOA ALTA, PR

Project Name: EQB
Facility: LOT 032-01 BAYAMON & TOA ALTA
Description: SOIL - Grab
Client Ref. #: N/A

Laboratory Test Report

This report shall not be reproduced, except in full, without the written consent of Environmental Quality Laboratories, Inc.

Sample Number:	**4142398**	Collected Date & Time:	**02/14/2025** 09:26	Date of Report:	03/13/2025
Work Order:	257-01-75	Received Date & Time:	02/14/2025 13:30	Collected By:	GFLORES - EQLAB045
Delivery Slip:	2025-01802	Temperature at Arrival:	2.0 °C	Eqlab Rep.:	ELAZARO
Folder Number:	368479			Proposal Number:	31723 - 4

Remarks:

					Limits			Analysis			Prep Method		
Parameter	Method	Results	Units	DQ	MDL	MRL	MCL	Date	Time	By	Date	By	Method
Bromodichloromethane	EPA 8260D	ND	µg/Kg	U	2.0	3.0	--	02/27/2025	08:12	EMRO	02/26/2025	--	EPA 5035A
Bromoform	EPA 8260D	ND	µg/Kg	U	2.0	3.0	--	02/27/2025	08:12	EMRO	02/26/2025	--	EPA 5035A
Bromomethane	EPA 8260D	ND	µg/Kg	U	2.0	3.0	--	02/27/2025	08:12	EMRO	02/26/2025	--	EPA 5035A
2-Butanone	EPA 8260D	ND	µg/Kg	U	11.0	15.0	--	02/27/2025	08:12	EMRO	02/26/2025	--	EPA 5035A
Carbon disulfide	EPA 8260D	ND	µg/Kg	U	12.0	15.0	--	02/27/2025	08:12	EMRO	02/26/2025	--	EPA 5035A
Carbon tetrachloride	EPA 8260D	ND	µg/Kg	U	2.0	3.0	--	02/27/2025	08:12	EMRO	02/26/2025	--	EPA 5035A
Chlorobenzene	EPA 8260D	ND	µg/Kg	U	2.0	3.0	--	02/27/2025	08:12	EMRO	02/26/2025	--	EPA 5035A
Chloroethane	EPA 8260D	ND	µg/Kg	U	2.0	3.0	--	02/27/2025	08:12	EMRO	02/26/2025	--	EPA 5035A
Chloroform	EPA 8260D	ND	µg/Kg	U	2.0	3.0	--	02/27/2025	08:12	EMRO	02/26/2025	--	EPA 5035A
Chloromethane	EPA 8260D	ND	µg/Kg	U	2.0	3.0	--	02/27/2025	08:12	EMRO	02/26/2025	--	EPA 5035A
Dibromochloromethane	EPA 8260D	ND	µg/Kg	U	2.0	3.0	--	02/27/2025	08:12	EMRO	02/26/2025	--	EPA 5035A
1,1-Dichloroethane	EPA 8260D	ND	µg/Kg	U	2.0	3.0	--	02/27/2025	08:12	EMRO	02/26/2025	--	EPA 5035A
1,1-Dichloroethene	EPA 8260D	ND	µg/Kg	U	2.0	3.0	--	02/27/2025	08:12	EMRO	02/26/2025	--	EPA 5035A
1,2-Dichloroethane	EPA 8260D	ND	µg/Kg	U	2.0	3.0	--	02/27/2025	08:12	EMRO	02/26/2025	--	EPA 5035A
1,2-Dichloropropane	EPA 8260D	ND	µg/Kg	U	2.0	3.0	--	02/27/2025	08:12	EMRO	02/26/2025	--	EPA 5035A

To: CMA ARCHITECTS & ENGINEERS LLP
P.O. BOX 11490
SAN JUAN PR 00922

Attn: ENG. PEDRO JANER
Source: **LOT 032-01 B-3 @ 0'-4'**
LOT 032-01 BAYAMON & TOA ALTA, PR

Project Name: EQB
Facility: LOT 032-01 BAYAMON & TOA ALTA
Description: SOIL - Grab
Client Ref. #: N/A

eqlab ENVIRONMENTAL QUALITY LABORATORIES, INC.

Laboratory Test Report

This report shall not be reproduced, except in full, without the written consent of Environmental Quality Laboratories, Inc.

Sample Number:	**4142398**	Collected Date & Time:	**02/14/2025** 09:26	Date of Report:	03/13/2025
Work Order:	257-01-75	Received Date & Time:	02/14/2025 13:30	Collected By:	GFLORES - EQLAB045
Delivery Slip:	2025-01802	Temperature at Arrival:	2.0 °C	Eqlab Rep.:	ELAZARO
Folder Number:	368479			Proposal Number:	31723 - 4

Remarks:

					Limits			Analysis			Prep Method		
Parameter	Method	Results	Units	DQ	MDL	MRL	MCL	Date	Time	By	Date	By	Method
cis-1,3-Dichloropropene	EPA 8260D	ND	µg/Kg	U	2.0	3.0	--	02/27/2025	08:12	EMRO	02/26/2025	--	EPA 5035A
trans-1,3-Dichloropropene	EPA 8260D	ND	µg/Kg	U	1.2	3.0	--	02/27/2025	08:12	EMRO	02/26/2025	--	EPA 5035A
Ethylbenzene	EPA 8260D	ND	µg/Kg	U	2.0	3.0	--	02/27/2025	08:12	EMRO	02/26/2025	--	EPA 5035A
2-Hexanone	EPA 8260D	ND	µg/Kg	U	12.0	15.0	--	02/27/2025	08:12	EMRO	02/26/2025	--	EPA 5035A
Dichloromethane	EPA 8260D	ND	µg/Kg	U	2.0	3.0	--	02/27/2025	08:12	EMRO	02/26/2025	--	EPA 5035A
4-Methyl-2-pentanone	EPA 8260D	ND	µg/Kg	U	12.0	15.0	--	02/27/2025	08:12	EMRO	02/26/2025	--	EPA 5035A
Styrene	EPA 8260D	ND	µg/Kg	U	2.0	3.0	--	02/27/2025	08:12	EMRO	02/26/2025	--	EPA 5035A
1,1,1-Trichloroethane	EPA 8260D	ND	µg/Kg	U	2.0	3.0	--	02/27/2025	08:12	EMRO	02/26/2025	--	EPA 5035A
1,1,2-Trichloroethane	EPA 8260D	ND	µg/Kg	U	2.0	3.0	--	02/27/2025	08:12	EMRO	02/26/2025	--	EPA 5035A
1,1,1,2-Tetrachloroethane	EPA 8260D	ND	µg/Kg	U	2.0	3.0	--	02/27/2025	08:12	EMRO	02/26/2025	--	EPA 5035A
Tetrachloroethene	EPA 8260D	ND	µg/Kg	U	2.0	3.0	--	02/27/2025	08:12	EMRO	02/26/2025	--	EPA 5035A
Toluene	EPA 8260D	ND	µg/Kg	U	2.0	3.0	--	02/27/2025	08:12	EMRO	02/26/2025	--	EPA 5035A
Trichloroethene	EPA 8260D	ND	µg/Kg	U	2.0	3.0	--	02/27/2025	08:12	EMRO	02/26/2025	--	EPA 5035A
Vinyl chloride	EPA 8260D	ND	µg/Kg	U	2.0	3.0	--	02/27/2025	08:12	EMRO	02/26/2025	--	EPA 5035A
m,p-Xylene	EPA 8260D	ND	µg/Kg	U	4.0	6.0	--	02/27/2025	08:12	EMRO	02/26/2025	--	EPA 5035A

ACCREDITED IN ACCORDANCE WITH nelac
The results presented herein meet all NELAC requirements.
Refer to eqlab certification number E87783 at www.eqlab.com.

ENVIRONMENTAL QUALITY LABORATORIES, INC.
60 E STREET, MINILLAS INDUSTRIAL PARK, BAYAMON, PR 00959
PO BOX 11458 SANTURCE, PR 00910-1458 TEL. (787) 288-6420 FAX (787) 288-6465 www.eqlab.com

PRDOH Certified
EPA ID PR00014

To: CMA ARCHITECTS & ENGINEERS LLP
P.O. BOX 11490
SAN JUAN PR 00922

Attn: ENG. PEDRO JANER
Source: **LOT 032-01 B-3 @ 0'-4'**
LOT 032-01 BAYAMON & TOA ALTA, PR

Project Name: EQB
Facility: LOT 032-01 BAYAMON & TOA ALTA
Description: SOIL - Grab
Client Ref. #: N/A

Laboratory Test Report

This report shall not be reproduced, except in full, without the written consent of Environmental Quality Laboratories, Inc.

Sample Number:	**4142398**	Collected Date & Time:	**02/14/2025** 09:26	Date of Report:	03/13/2025
Work Order:	257-01-75	Received Date & Time:	02/14/2025 13:30	Collected By:	GFLORES - EQLAB045
Delivery Slip:	2025-01802	Temperature at Arrival:	2.0 °C	Eqlab Rep.:	ELAZARO
Folder Number:	368479			Proposal Number:	31723 - 4

Remarks:

					Limits			Analysis			Prep Method		
Parameter	Method	Results	Units	DQ	MDL	MRL	MCL	Date	Time	By	Date	By	Method
o-Xylene	EPA 8260D	ND	µg/Kg	U	2.3	3.0	--	02/27/2025	08:12	EMRO	02/26/2025	--	EPA 5035A
cis-1,2-Dichloroethene	EPA 8260D	ND	µg/Kg	U	2.0	3.0	--	02/27/2025	08:12	EMRO	02/26/2025	--	EPA 5035A
trans-1,2-Dichloroethene	EPA 8260D	ND	µg/Kg	U	2.0	3.0	--	02/27/2025	08:12	EMRO	02/26/2025	--	EPA 5035A
Bromochloromethane	EPA 8260D	ND	µg/Kg	U	2.0	3.0	--	02/27/2025	08:12	EMRO	02/26/2025	--	EPA 5035A
1,2-Dibromoethane	EPA 8260D	ND	µg/Kg	U	2.0	3.0	--	02/27/2025	08:12	EMRO	02/26/2025	--	EPA 5035A
1,2-Dibromo-3-chloropropane	EPA 8260D	ND	µg/Kg	U	2.0	3.0	--	02/27/2025	08:12	EMRO	02/26/2025	--	EPA 5035A
o-Dichlorobenzene	EPA 8260D	ND	µg/Kg	U	2.0	3.0	--	02/27/2025	08:12	EMRO	02/26/2025	--	EPA 5035A
1,3-Dichlorobenzene	EPA 8260D	ND	µg/Kg	U	2.0	3.0	--	02/27/2025	08:12	EMRO	02/26/2025	--	EPA 5035A
1,4-Dichlorobenzene	EPA 8260D	ND	µg/Kg	U	2.0	3.0	--	02/27/2025	08:12	EMRO	02/26/2025	--	EPA 5035A
1,2,4-Trichlorobenzene	EPA 8260D	ND	µg/Kg	U	2.0	3.0	--	02/27/2025	08:12	EMRO	02/26/2025	--	EPA 5035A
1,1,2,2-Tetrachloroethane	EPA 8260D	ND	µg/Kg	U	2.0	3.0	--	02/27/2025	08:12	EMRO	02/26/2025	--	EPA 5035A
Phenol	EPA 8270E	ND	µg/Kg	U	25.0	125.0	--	02/28/2025	00:54	MDSL	02/27/2025	RMR	EPA 3550B
2-Chlorophenol	EPA 8270E	ND	µg/Kg	U	20.0	100.0	--	02/28/2025	00:54	MDSL	02/27/2025	RMR	EPA 3550B
N-Nitrosodi-n-propylamine	EPA 8270E	ND	µg/Kg	U	20.0	100.0	--	02/28/2025	00:54	MDSL	02/27/2025	RMR	EPA 3550B
Hexachloroethane	EPA 8270E	ND	µg/Kg	U	20.0	100.0	--	02/28/2025	00:54	MDSL	02/27/2025	RMR	EPA 3550B

To: CMA ARCHITECTS & ENGINEERS LLP
P.O. BOX 11490
SAN JUAN PR 00922

Attn: ENG. PEDRO JANER
Source: **LOT 032-01 B-3 @ 0'-4'**
LOT 032-01 BAYAMON & TOA ALTA, PR

Project Name: EQB
Facility: LOT 032-01 BAYAMON & TOA ALTA
Description: SOIL - Grab
Client Ref. #: N/A

Laboratory Test Report

This report shall not be reproduced, except in full, without the written consent of Environmental Quality Laboratories, Inc.

Sample Number:	**4142398**	Collected Date & Time:	**02/14/2025** 09:26	Date of Report:	03/13/2025
Work Order:	257-01-75	Received Date & Time:	02/14/2025 13:30	Collected By:	GFLORES - EQLAB045
Delivery Slip:	2025-01802	Temperature at Arrival:	2.0 °C	Eqlab Rep.:	ELAZARO
Folder Number:	368479			Proposal Number:	31723 - 4

Remarks:

					Limits			Analysis			Prep Method		
Parameter	Method	Results	Units	DQ	MDL	MRL	MCL	Date	Time	By	Date	By	Method
Nitrobenzene	EPA 8270E	ND	µg/Kg	U	30.0	150.0	--	02/28/2025	00:54	MDSL	02/27/2025	RMR	EPA 3550B
Isophorone	EPA 8270E	ND	µg/Kg	U	20.0	100.0	--	02/28/2025	00:54	MDSL	02/27/2025	RMR	EPA 3550B
2-Nitrophenol	EPA 8270E	ND	µg/Kg	U	20.0	100.0	--	02/28/2025	00:54	MDSL	02/27/2025	RMR	EPA 3550B
2,4-Dimethylphenol	EPA 8270E	ND	µg/Kg	U	30.0	150.0	--	02/28/2025	00:54	MDSL	02/27/2025	RMR	EPA 3550B
2,4-Dinitrophenol	EPA 8270E	ND	µg/Kg	U	85.0	500.0	--	02/28/2025	00:54	MDSL	02/27/2025	RMR	EPA 3550B
2,4-Dichlorophenol	EPA 8270E	ND	µg/Kg	U	20.0	100.0	--	02/28/2025	00:54	MDSL	02/27/2025	RMR	EPA 3550B
2,6-Dinitrotoluene	EPA 8270E	ND	µg/Kg	U	20.0	100.0	--	02/28/2025	00:54	MDSL	02/27/2025	RMR	EPA 3550B
2,4-Dinitrotoluene	EPA 8270E	ND	µg/Kg	U	20.0	100.0	--	02/28/2025	00:54	MDSL	02/27/2025	RMR	EPA 3550B
2-Methylnaphthalene	EPA 8270E	ND	µg/Kg	U	20.0	100.0	--	02/28/2025	00:54	MDSL	02/27/2025	RMR	EPA 3550B
2,4,5-Trichlorophenol	EPA 8270E	ND	µg/Kg	U	20.0	100.0	--	02/28/2025	00:54	MDSL	02/27/2025	RMR	EPA 3550B
2,4,6-Trichlorophenol	EPA 8270E	ND	µg/Kg	U	20.0	100.0	--	02/28/2025	00:54	MDSL	02/27/2025	RMR	EPA 3550B
4-Nitrophenol	EPA 8270E	ND	µg/Kg	U	130.0	750.0	--	02/28/2025	00:54	MDSL	02/27/2025	RMR	EPA 3550B
4-Chlorophenyl phenyl ether	EPA 8270E	ND	µg/Kg	U	20.0	100.0	--	02/28/2025	00:54	MDSL	02/27/2025	RMR	EPA 3550B
4-Bromophenyl phenyl ether	EPA 8270E	ND	µg/Kg	U	20.0	100.0	--	02/28/2025	00:54	MDSL	02/27/2025	RMR	EPA 3550B
2-Chloronaphthalene	EPA 8270E	ND	µg/Kg	U	20.0	100.0	--	02/28/2025	00:54	MDSL	02/27/2025	RMR	EPA 3550B

To: CMA ARCHITECTS & ENGINEERS LLP
P.O. BOX 11490
SAN JUAN PR 00922

Attn: ENG. PEDRO JANER
Source: **LOT 032-01 B-3 @ 0'-4'**
LOT 032-01 BAYAMON & TOA ALTA, PR

Project Name: EQB
Facility: LOT 032-01 BAYAMON & TOA ALTA
Description: SOIL - Grab
Client Ref. #: N/A

Laboratory Test Report

This report shall not be reproduced, except in full, without the written consent of Environmental Quality Laboratories, Inc.

Sample Number:	**4142398**	Collected Date & Time:	**02/14/2025** 09:26	Date of Report:	03/13/2025
Work Order:	257-01-75	Received Date & Time:	02/14/2025 13:30	Collected By:	GFLORES - EQLAB045
Delivery Slip:	2025-01802	Temperature at Arrival:	2.0 °C	Eqlab Rep.:	ELAZARO
Folder Number:	368479			Proposal Number:	31723 - 4

Remarks:

					Limits			Analysis			Prep Method		
Parameter	Method	Results	Units	DQ	MDL	MRL	MCL	Date	Time	By	Date	By	Method
Acenaphthylene	EPA 8270E	ND	µg/Kg	U	20.0	100.0	--	02/28/2025	00:54	MDSL	02/27/2025	RMR	EPA 3550B
Acenaphthene	EPA 8270E	ND	µg/Kg	U	20.0	100.0	--	02/28/2025	00:54	MDSL	02/27/2025	RMR	EPA 3550B
Anthracene	EPA 8270E	ND	µg/Kg	U	20.0	100.0	--	02/28/2025	00:54	MDSL	02/27/2025	RMR	EPA 3550B
Benzo(b)fluoranthene	EPA 8270E	ND	µg/Kg	U	20.0	100.0	--	02/28/2025	00:54	MDSL	02/27/2025	RMR	EPA 3550B
Benzo(k)fluoranthene	EPA 8270E	ND	µg/Kg	U	20.0	100.0	--	02/28/2025	00:54	MDSL	02/27/2025	RMR	EPA 3550B
Benzo(g,h,i)perylene	EPA 8270E	ND	µg/Kg	U	20.0	100.0	--	02/28/2025	00:54	MDSL	02/27/2025	RMR	EPA 3550B
Butyl benzyl phthalate	EPA 8270E	ND	µg/Kg	U	20.0	100.0	--	02/28/2025	00:54	MDSL	02/27/2025	RMR	EPA 3550B
Hexachlorobenzene	EPA 8270E	ND	µg/Kg	U	20.0	100.0	--	02/28/2025	00:54	MDSL	02/27/2025	RMR	EPA 3550B
Hexachlorocyclopentadiene	EPA 8270E	ND	µg/Kg	U	50.0	250.0	--	02/28/2025	00:54	MDSL	02/27/2025	RMR	EPA 3550B
Fluoranthene	EPA 8270E	ND	µg/Kg	U	20.0	100.0	--	02/28/2025	00:54	MDSL	02/27/2025	RMR	EPA 3550B
Chrysene	EPA 8270E	ND	µg/Kg	U	20.0	100.0	--	02/28/2025	00:54	MDSL	02/27/2025	RMR	EPA 3550B
Di-n-octyl phthalate	EPA 8270E	ND	µg/Kg	U	20.0	100.0	--	02/28/2025	00:54	MDSL	02/27/2025	RMR	EPA 3550B
Dibenzo(a,h)anthracene	EPA 8270E	ND	µg/Kg	U	20.0	100.0	--	02/28/2025	00:54	MLSL	02/27/2025	RMR	EPA 3550B
Diethyl phthalate	EPA 8270E	ND	µg/Kg	U	20.0	100.0	--	02/28/2025	00:54	MDSL	02/27/2025	RMR	EPA 3550B
Naphthalene	EPA 8270E	ND	µg/Kg	U	10.0	100.0	--	02/28/2025	00:54	MDSL	02/27/2025	RMR	EPA 3550B

To: CMA ARCHITECTS & ENGINEERS LLP
P.O. BOX 11490
SAN JUAN PR 00922

Attn: ENG. PEDRO JANER
Source: **LOT 032-01 B-3 @ 0'-4'**
LOT 032-01 BAYAMON & TOA ALTA, PR

Project Name: EQB
Facility: LOT 032-01 BAYAMON & TOA ALTA
Description: SOIL - Grab
Client Ref. #: N/A

Laboratory Test Report

This report shall not be reproduced, except in full, without the written consent of Environmental Quality Laboratories, Inc.

Sample Number:	**4142398**	Collected Date & Time:	**02/14/2025** 09:26	Date of Report:	03/13/2025
Work Order:	257-01-75	Received Date & Time:	02/14/2025 13:30	Collected By:	GFLORES - EQLAB045
Delivery Slip:	2025-01802	Temperature at Arrival:	2.0 °C	Eqlab Rep.:	ELAZARO
Folder Number:	368479			Proposal Number:	31723 - 4

Remarks:

Parameter	Method	Results	Units	DQ	Limits MDL	Limits MRL	Limits MCL	Analysis Date	Analysis Time	Analysis By	Prep Method Date	Prep Method By	Prep Method
Pentachlorophenol	EPA 8270E	ND	µg/Kg	U	60.0	300.0	--	02/28/2025	00:54	MDSL	02/27/2025	RMR	EPA 3550B
Phenanthrene	EPA 8270E	ND	µg/Kg	U	20.0	100.0	--	02/28/2025	00:54	MDSL	02/27/2025	RMR	EPA 3550B
Pyrene	EPA 8270E	ND	µg/Kg	U	20.0	100.0	--	02/28/2025	00:54	MDSL	02/27/2025	RMR	EPA 3550B
Indeno(1,2,3-cd)pyrene	EPA 8270E	ND	µg/Kg	U	20.0	100.0	--	02/28/2025	00:54	MDSL	02/27/2025	RMR	EPA 3550B
N-Nitrosodiphenylamine	EPA 8270E	ND	µg/Kg	U	20.0	100.0	--	02/28/2025	00:54	MDSL	02/27/2025	RMR	EPA 3550B
Di-n-butyl phthalate	EPA 8270E	ND	µg/Kg	U	20.0	100.0	--	02/28/2025	00:54	MDSL	02/27/2025	RMR	EPA 3550B
2-Methyl-4,6-dinitrophenol	EPA 8270E	ND	µg/Kg	U	95.0	500.0	--	02/28/2025	00:54	MDSL	02/27/2025	RMR	EPA 3550B
1,2-Dichlorobenzene	EPA 8270E	ND	µg/Kg	U	20.0	100.0	--	02/28/2025	00:54	MLSL	02/27/2025	RMR	EPA 3550B
1,3-Dichlorobenzene	EPA 8270E	ND	µg/Kg	U	20.0	100.0	--	02/28/2025	00:54	MDSL	02/27/2025	RMR	EPA 3550B
1,4-Dichlorobenzene	EPA 8270E	ND	µg/Kg	U	20.0	100.0	--	02/28/2025	00:54	MDSL	02/27/2025	RMR	EPA 3550B
Bis(2-chloroethyl) ether	EPA 8270E	ND	µg/Kg	U	20.0	100.0	--	02/28/2025	00:54	MDSL	02/27/2025	RMR	EPA 3550B
Bis(2-chloroethoxy)methane	EPA 8270E	ND	µg/Kg	U	20.0	100.0	--	02/28/2025	00:54	MDSL	02/27/2025	RMR	EPA 3550B
Di(2-ethylhexyl)phthalate	EPA 8270E	ND	µg/Kg	U	20.0	100.0	--	02/28/2025	00:54	MDSL	02/27/2025	RMR	EPA 3550B
4-Chloro-3-methylphenol	EPA 8270E	ND	µg/Kg	U	20.0	100.0	--	02/28/2025	00:54	MDSL	02/27/2025	RMR	EPA 3550B
Benzo[a]pyrene	EPA 8270E	ND	µg/Kg	U	15.0	100.0	--	02/28/2025	00:54	MDSL	02/27/2025	RMR	EPA 3550B

To: CMA ARCHITECTS & ENGINEERS LLP
P.O. BOX 11490
SAN JUAN PR 00922

Attn: ENG. PEDRO JANER
Source: **LOT 032-01 B-3 @ 0'-4'**
LOT 032-01 BAYAMON & TOA ALTA, PR

Project Name: EQB
Facility: LOT 032-01 BAYAMON & TOA ALTA
Description: SOIL - Grab
Client Ref. #: N/A

eqlab ENVIRONMENTAL QUALITY LABORATORIES, INC.

Laboratory Test Report

This report shall not be reproduced, except in full, without the written consent of Environmental Quality Laboratories, Inc.

Sample Number:	**4142398**	Collected Date & Time:	**02/14/2025** 09:26	Date of Report:	03/13/2025
Work Order:	257-01-75	Received Date & Time:	02/14/2025 13:30	Collected By:	GFLORES - EQLAB045
Delivery Slip:	2025-01802	Temperature at Arrival:	2.0 °C	Eqlab Rep.:	ELAZARO
Folder Number:	368479			Proposal Number:	31723 - 4

Remarks:

					Limits			Analysis			Prep Method		
Parameter	Method	Results	Units	DQ	MDL	MRL	MCL	Date	Time	By	Date	By	Method
Dimethyl phthalate	EPA 8270E	ND	µg/Kg	U	20.0	100.0	--	02/28/2025	00:54	MDSL	02/27/2025	RMR	EPA 3550B
3,3-Dichlorobenzidine	EPA 8270E	ND	µg/Kg	U	30.0	150.0	--	02/28/2025	00:54	MDSL	02/27/2025	RMR	EPA 3550B
Fluorene	EPA 8270E	ND	µg/Kg	U	20.0	100.0	--	02/28/2025	00:54	MDSL	02/27/2025	RMR	EPA 3550B
Hexachlorobutadiene	EPA 8270E	ND	µg/Kg	U	20.0	100.0	--	02/28/2025	00:54	MDSL	02/27/2025	RMR	EPA 3550B
Benzo(a)anthracene	EPA 8270E	ND	µg/Kg	U	20.0	100.0	--	02/28/2025	00:54	MLSL	02/27/2025	RMR	EPA 3550B

SONIA PICHARDO RODRIGUEZ Químico Licenciado LICENCIA NUM. 1A

Certified by Laboratory Director

ND = Not Detected MCL = Maximum Contaminant Level BDL = Below Detection Limit DNI = Does Not Ignite MDL = Minimum Detection Limit N/A = Not Applicable
MO = Monitoring Only MRL = Minimum Reporting Level PTRL = Pattern Recognition Level. All results are calculated on a wet weight basis unless otherwise stated. All results relate only to this sample.
+ = Parameter is not accredited under EQLab's NELAP Certification

To: CMA ARCHITECTS & ENGINEERS LLP
P.O. BOX 11490
SAN JUAN PR 00922

Attn: ENG. PEDRO JANER
Source: **LOT 032-01 B-3 @ 4'-8'**
LOT 032-01 BAYAMON & TOA ALTA, PR

Project Name: EQB
Facility: LOT 032-01 BAYAMON & TOA ALTA
Description: SOIL - Grab
Client Ref. #: N/A

Laboratory Test Report

This report shall not be reproduced, except in full, without the written consent of Environmental Quality Laboratories, Inc.

Sample Number:	**4142399**	Collected Date & Time:	**02/14/2025** 09:32	Date of Report:	03/13/2025
Work Order:	257-01-75	Received Date & Time:	02/14/2025 13:30	Collected By:	GFLORES - EQLAB045
Delivery Slip:	2025-01802	Temperature at Arrival:	2.0 °C	Eqlab Rep.:	ELAZARO
Folder Number:	368479			Proposal Number:	31723 - 4

Remarks:

	Parameter	Method	Results	Units	DQ	Limits MDL	Limits MRL	Limits MCL	Analysis Date	Analysis Time	Analysis By	Prep Method Date	Prep Method By	Prep Method
	Cyanide - Total	EPA 9013/9012A	BDL	mg/Kg	U	0.30	1.00	--	02/25/2025	16:52	GVM	02/25/2025	GVM	Distillation
+	Mercury - Total	EPA 7471A	BDL	mg/Kg	D,U	0.040	0.200	--	02/24/2025	11:15	SNA	02/20/2025	--	Method Digestion
+	TPH as DRO/ORO (C10-C38)	EPA 8015B	ND	mg/Kg	U	10.0	10.0	--	03/01/2025	10:45	RMR	02/28/2025	RMR	EPA 3550B
	TPH as GRO (C6-C10)	EPA 8015B	ND	µg/Kg	U	100.0	250.0	--	02/21/2025	18:57	MLSL	02/14/2025	--	EPA 5035A
	Aluminum - Total	EPA 6010D	33472	mg/Kg	D	37.5	62.5	--	03/07/2025	18:39	MSSC	02/20/2025	--	SW846-3050B
	Barium -Total	EPA 6010D	43.6	mg/Kg	D	12.50	125.00	--	03/07/2025	18:39	MSSC	02/20/2025	--	SW846-3050B
	Beryllium - Total	EPA 6010D	BDL	mg/Kg	D,U	0.25	1.25	--	03/07/2025	18:39	MSSC	02/20/2025	--	SW846-3050B
	Boron - Total	EPA 6010D	251	mg/Kg	D	25.0	125.0	--	03/07/2025	18:39	MSSC	02/20/2025	--	SW846-3050B
	Cadmium - Total	EPA 6010D	3.79	mg/Kg	D	0.63	1.25	--	03/07/2025	18:39	MSSC	02/20/2025	--	SW846-3050B
	Calcium - Total	EPA 6010D	BDL	mg/Kg	D,U	625.0	6250.0	--	03/07/2025	18:39	MSSC	02/20/2025	--	SW846-3050B
	Chromium - Total	EPA 6010D	38.5	mg/Kg	D	11.25	125.00	--	03/07/2025	18:39	MSSC	02/20/2025	--	SW846-3050B
	Cobalt - Total	EPA 6010D	BDL	mg/Kg	D,U	7.50	125.00	--	03/07/2025	18:39	MSSC	02/20/2025	--	SW846-3050B
	Copper - Total	EPA 6010D	63.8	mg/Kg	D	7.50	62.50	--	03/07/2025	18:39	MSSC	02/20/2025	--	SW846-3050B
	Iron - Total	EPA 6010D	42955	mg/Kg	D	25.0	62.5	--	03/07/2025	18:39	MSSC	02/20/2025	--	SW846-3050B
	Lead - Total	EPA 6010D	BDL	mg/Kg	D,U	18.75	125.00	--	03/07/2025	18:39	MSSC	02/20/2025	--	SW846-3050B

To: CMA ARCHITECTS & ENGINEERS LLP
P.O. BOX 11490
SAN JUAN PR 00922

Attn: ENG. PEDRO JANER
Source: **LOT 032-01 B-3 @ 4'-8'**
LOT 032-01 BAYAMON & TOA ALTA, PR

Project Name: EQB
Facility: LOT 032-01 BAYAMON & TOA ALTA
Description: SOIL - Grab
Client Ref. #: N/A

Laboratory Test Report

This report shall not be reproduced, except in full, without the written consent of Environmental Quality Laboratories, Inc.

Sample Number:	**4142399**	Collected Date & Time:	**02/14/2025** 09:32	Date of Report:	03/13/2025
Work Order:	257-01-75	Received Date & Time:	02/14/2025 13:30	Collected By:	GFLORES - EQLAB045
Delivery Slip:	2025-01802	Temperature at Arrival:	2.0 °C	Eqlab Rep.:	ELAZARO
Folder Number:	368479			Proposal Number:	31723 - 4

Remarks:

	Parameter	Method	Results	Units	DQ	Limits MDL	Limits MRL	Limits MCL	Analysis Date	Analysis Time	Analysis By	Prep Method Date	Prep Method By	Prep Method Method
	Magnesium - Total	EPA 6010D	3674	mg/Kg	D	250.0	2500.0	--	03/07/2025	18:39	MSSC	02/20/2025	--	SW846-3050B
	Manganese - Total	EPA 6010D	233	mg/Kg	D	6.25	125.00	--	03/07/2025	18:39	MSSC	02/20/2025	--	SW846-3050B
	Nickel - Total	EPA 6010D	13.1	mg/Kg	D	6.25	31.25	--	03/07/2025	18:39	MSSC	02/20/2025	--	SW846-3050B
	Potassium - Total	EPA 6010D	278	mg/Kg	D	250.0	1250.0	--	03/07/2025	18:39	MSSC	02/20/2025	--	SW846-3050B
	Selenium - Total	EPA 6010D	BDL	mg/Kg	D,U	37.50	125.00	--	03/07/2025	18:39	MSSC	02/20/2025	--	SW846-3050B
	Silver - Total	EPA 6010D	BDL	mg/Kg	D,U	6.25	12.50	--	03/07/2025	18:39	MSSC	02/20/2025	--	SW846-3050B
	Sodium - Total	EPA 6010D	BDL	mg/Kg	D,U	625.0	2500.0	--	03/07/2025	18:39	MSSC	02/20/2025	--	SW846-3050B
	Thallium - Total	EPA 6010D	BDL	mg/Kg	D,U	75.0	125.0	--	03/07/2025	18:39	MSSC	02/20/2025	--	SW846-3050B
+	Silica - Total	EPA 6010D	BDL	mg/Kg	D,U	375.0	2500.0	--	03/07/2025	18:39	MSSC	02/20/2025	--	SW846-3050B
+	Silicon - Total	EPA 6010D	BDL	mg/Kg	D,U	375.0	2500.0	--	03/07/2025	18:39	MSSC	02/20/2025	--	SW846-3050B
	Strontium - Total	EPA 6010D	11.7	mg/Kg	D	10.00	125.00	--	03/07/2025	18:39	MSSC	02/20/2025	--	SW846-3050B
	Arsenic - Total	EPA 6010D	BDL	mg/Kg	D,U	12.50	125.00	--	03/07/2025	18:39	MSSC	02/20/2025	--	SW846-3050B
	Antimony - Total	EPA 6010D	BDL	mg/Kg	D,U	12.50	125.00	--	03/07/2025	18:39	MSSC	02/20/2025	--	SW846-3050B
	Vanadium - Total	EPA 6010D	125	mg/Kg	D	10.00	125.00	--	03/07/2025	18:39	MSSC	02/20/2025	--	SW846-3050B
	Zinc - Total	EPA 6010D	40.4	mg/Kg	D	25.00	312.50	--	03/07/2025	18:39	MSSC	02/20/2025	--	SW846-3050B

ND = Not Detected MCL = Maximum Contaminant Level BDL = Below Detection Limit DNI = Does Not Ignite MDL = Minimum Detection Limit N/A = Not Applicable
MO = Monitoring Only MRL = Minimum Reporting Level PTRL = Pattern Recognition Level. All results are calculated on a wet weight basis unless otherwise stated. All results relate only to this sample.
+ = Parameter is not accredited under EQLab's NELAP Certification

To: CMA ARCHITECTS & ENGINEERS LLP
P.O. BOX 11490
SAN JUAN PR 00922

Attn: ENG. PEDRO JANER
Source: **LOT 032-01 B-3 @ 4'-8'**
LOT 032-01 BAYAMON & TOA ALTA, PR

Project Name: EQB
Facility: LOT 032-01 BAYAMON & TOA ALTA
Description: SOIL - Grab
Client Ref. #: N/A

Laboratory Test Report

This report shall not be reproduced, except in full, without the written consent of Environmental Quality Laboratories, Inc.

Sample Number:	**4142399**	Collected Date & Time:	**02/14/2025** 09:32	Date of Report:	03/13/2025
Work Order:	257-01-75	Received Date & Time:	02/14/2025 13:30	Collected By:	GFLORES - EQLAB045
Delivery Slip:	2025-01802	Temperature at Arrival:	2.0 °C	Eqlab Rep.:	ELAZARO
Folder Number:	368479			Proposal Number:	31723 - 4

Remarks:

	Parameter	Method	Results	Units	DQ	Limits MDL	Limits MRL	Limits MCL	Analysis Date	Analysis Time	Analysis By	Prep Method Date	Prep Method By	Prep Method Method
+	Aroclor 1016	EPA 8082A	ND	mg/Kg	U	0.00142	0.03500	--	03/08/2025	23:41	JSSM	02/25/2025	--	EPA 3550B
+	Aroclor 1221	EPA 8082A	ND	mg/Kg	U	0.00911	0.35000	--	03/08/2025	23:41	JSSM	02/25/2025	--	EPA 3550B
+	Aroclor 1232	EPA 8082A	ND	mg/Kg	U	0.00162	0.03500	--	03/08/2025	23:41	JSSM	02/25/2025	--	EPA 3550B
+	Aroclor 1242	EPA 8082A	ND	mg/Kg	U	0.00187	0.03500	--	03/08/2025	23:41	JSSM	02/25/2025	--	EPA 3550B
+	Aroclor 1248	EPA 8082A	ND	mg/Kg	U	0.00468	0.03500	--	03/08/2025	23:41	JSSM	02/25/2025	--	EPA 3550B
+	Aroclor 1254	EPA 8082A	ND	mg/Kg	U	0.00267	0.03500	--	03/08/2025	23:41	JSSM	02/25/2025	--	EPA 3550B
+	Aroclor 1260	EPA 8082A	ND	mg/Kg	U	0.00144	0.03500	--	03/08/2025	23:41	JSSM	02/25/2025	--	EPA 3550B
	4,4-DDD	EPA 8081B	ND	µg/Kg	U	0.650	2.000	--	03/09/2025	15:41	JSSM	02/25/2025	--	EPA 3550B
	4,4-DDE	EPA 8081B	ND	µg/Kg	U	0.850	2.000	--	03/09/2025	15:41	JSSM	02/25/2025	--	EPA 3550B
	4,4-DDT	EPA 8081B	ND	µg/Kg	U	0.650	2.000	--	03/09/2025	15:41	JSSM	02/25/2025	--	EPA 3550B
	Aldrin	EPA 8081B	ND	µg/Kg	U	0.700	2.000	--	03/09/2025	15:41	JSSM	02/25/2025	--	EPA 3550B
	Alpha-BHC	EPA 8081B	ND	µg/Kg	U	0.850	2.000	--	03/09/2025	15:41	JSSM	02/25/2025	--	EPA 3550B
	Alpha-Chlordane	EPA 8081B	ND	µg/Kg	U	1.100	3.200	--	03/09/2025	15:41	JSSM	02/25/2025	--	EPA 3550B
	Beta - BHC	EPA 8081B	ND	µg/Kg	U	1.200	2.000	--	03/09/2025	15:41	JSSM	02/25/2025	--	EPA 3550B
	Delta-BHC	EPA 8081B	ND	µg/Kg	U	0.750	2.000	--	03/09/2025	15:41	JSSM	02/25/2025	--	EPA 3550B

ND = Not Detected MCL = Maximum Contaminant Level BDL = Below Detection Limit DNI = Does Not Ignite MDL = Minimum Detection Limit N/A = Not Applicable
MO = Monitoring Only MRL = Minimum Reporting Level PTRL = Pattern Recognition Level. All results are calculated on a wet weight basis unless otherwise stated. All results relate only to this sample.
+ = Parameter is not accredited under EQLab's NELAP Certification

The results presented herein meet all NELAC requirements.
Refer to eqlab certification number E87783 at www.eqlab.com.

ENVIRONMENTAL QUALITY LABORATORIES, INC.
60 E STREET, MINILLAS INDUSTRIAL PARK, BAYAMON, PR 00959
PO BOX 11458 SANTURCE, PR 00910-1458 TEL. (787) 288-6420 FAX (787) 288-6465 www.eqlab.com

PRDOH Certified
EPA ID PR00014

To: CMA ARCHITECTS & ENGINEERS LLP
P.O. BOX 11490
SAN JUAN PR 00922

Attn: ENG. PEDRO JANER
Source: **LOT 032-01 B-3 @ 4'-8'**
LOT 032-01 BAYAMON & TOA ALTA, PR

Project Name: EQB
Facility: LOT 032-01 BAYAMON & TOA ALTA
Description: SOIL - Grab
Client Ref. #: N/A

Laboratory Test Report

This report shall not be reproduced, except in full, without the written consent of Environmental Quality Laboratories, Inc.

Sample Number:	**4142399**	Collected Date & Time:	**02/14/2025** 09:32	Date of Report:	03/13/2025
Work Order:	257-01-75	Received Date & Time:	02/14/2025 13:30	Collected By:	GFLORES - EQLAB045
Delivery Slip:	2025-01802	Temperature at Arrival:	2.0 °C	Eqlab Rep.:	ELAZARO
Folder Number:	368479			Proposal Number:	31723 - 4

Remarks:

					Limits			Analysis			Prep Method		
	Parameter	Method	Results	Units	DQ	MDL	MRL	MCL	Date	Time	By	Date	By	Method
	Dieldrin	EPA 8081B	ND	µg/Kg	U	0.750	2.000	--	03/09/2025	15:41	JSSM	02/25/2025	--	EPA 3550B
	Endosulfan I	EPA 8081B	ND	µg/Kg	U	1.200	2.000	--	03/09/2025	15:41	JSSM	02/25/2025	--	EPA 3550B
	Endosulfan II	EPA 8081B	ND	µg/Kg	U	0.700	2.000	--	03/09/2025	15:41	JSSM	02/25/2025	--	EPA 3550B
	Endosulfan sulfate	EPA 8081B	ND	µg/Kg	U	1.500	2.000	--	03/09/2025	15:41	JSSM	02/25/2025	--	EPA 3550B
	Endrin	EPA 8081B	ND	µg/Kg	U	1.800	2.000	--	03/09/2025	15:41	JSSM	02/25/2025	--	EPA 3550B
	Endrin aldehyde	EPA 8081B	ND	µg/Kg	U	0.700	2.000	--	03/09/2025	15:41	JSSM	02/25/2025	--	EPA 3550B
	Gamma - BHC	EPA 8081B	ND	µg/Kg	U	0.450	2.000	--	03/09/2025	15:41	JSSM	02/25/2025	--	EPA 3550B
	Gamma-Chlordane	EPA 8081B	ND	µg/Kg	U	1.200	3.200	--	03/09/2025	15:41	JSSM	02/25/2025	--	EPA 3550B
	Heptachlor	EPA 8081B	ND	µg/Kg	U	0.900	2.000	--	03/09/2025	15:41	JSSM	02/25/2025	--	EPA 3550B
	Heptachlor epoxide	EPA 8081B	ND	µg/Kg	U	0.700	2.000	--	03/09/2025	15:41	JSSM	02/25/2025	--	EPA 3550B
+	Hexachlorocyclopentadiene	EPA 8081B	ND	µg/Kg	U	3.000	20.000	--	03/09/2025	15:41	JSSM	02/25/2025	--	EPA 3550B
	Methoxychlor	EPA 8081B	ND	µg/Kg	U	1.100	3.200	--	03/09/2025	15:41	JSSM	02/25/2025	--	EPA 3550B
	Toxaphene	EPA 8081B	ND	µg/Kg	U	18.000	20.000	--	03/09/2025	14:48	JSSM	02/25/2025	--	EPA 3550B
	Acetone	EPA 8260D	ND	µg/Kg	U	12.0	15.0	--	02/27/2025	08:38	EMRO	02/26/2025	--	EPA 5035A
	Benzene	EPA 8260D	ND	µg/Kg	U	2.0	3.0	--	02/27/2025	08:38	EMRO	02/26/2025	--	EPA 5035A

ND = Not Detected MCL = Maximum Contaminant Level BDL = Below Detection Limit DNI = Does Not Ignite MDL = Minimum Detection Limit N/A = Not Applicable
MO = Monitoring Only MRL = Minimum Reporting Level PTRL = Pattern Recognition Level. All results are calculated on a wet weight basis unless otherwise stated. All results relate only to this sample.
+ = Parameter is not accredited under EQLab's NELAP Certification

To: CMA ARCHITECTS & ENGINEERS LLP
P.O. BOX 11490
SAN JUAN PR 00922

Attn: ENG. PEDRO JANER
Source: **LOT 032-01 B-3 @ 4'-8'**
LOT 032-01 BAYAMON & TOA ALTA, PR

Project Name: EQB
Facility: LOT 032-01 BAYAMON & TOA ALTA
Description: SOIL - Grab
Client Ref. #: N/A

ENVIRONMENTAL QUALITY LABORATORIES, INC.

Laboratory Test Report

This report shall not be reproduced, except in full, without the written consent of Environmental Quality Laboratories, Inc.

Sample Number:	**4142399**	Collected Date & Time:	**02/14/2025** 09:32	Date of Report:	03/13/2025
Work Order:	257-01-75	Received Date & Time:	02/14/2025 13:30	Collected By:	GFLORES - EQLAB045
Delivery Slip:	2025-01802	Temperature at Arrival:	2.0 °C	Eqlab Rep.:	ELAZARO
Folder Number:	368479			Proposal Number:	31723 - 4

Remarks:

					Limits			Analysis			Prep Method		
Parameter	Method	Results	Units	DQ	MDL	MRL	MCL	Date	Time	By	Date	By	Method
Bromodichloromethane	EPA 8260D	ND	µg/Kg	U	2.0	3.0	--	02/27/2025	08:38	EMRO	02/26/2025	--	EPA 5035A
Bromoform	EPA 8260D	ND	µg/Kg	U	2.0	3.0	--	02/27/2025	08:38	EMRO	02/26/2025	--	EPA 5035A
Bromomethane	EPA 8260D	ND	µg/Kg	U	2.0	3.0	--	02/27/2025	08:38	EMRO	02/26/2025	--	EPA 5035A
2-Butanone	EPA 8260D	ND	µg/Kg	U	11.0	15.0	--	02/27/2025	08:38	EMRO	02/26/2025	--	EPA 5035A
Carbon disulfide	EPA 8260D	ND	µg/Kg	U	12.0	15.0	--	02/27/2025	08:38	EMRO	02/26/2025	--	EPA 5035A
Carbon tetrachloride	EPA 8260D	ND	µg/Kg	U	2.0	3.0	--	02/27/2025	08:38	EMRO	02/26/2025	--	EPA 5035A
Chlorobenzene	EPA 8260D	ND	µg/Kg	U	2.0	3.0	--	02/27/2025	08:38	EMRO	02/26/2025	--	EPA 5035A
Chloroethane	EPA 8260D	ND	µg/Kg	U	2.0	3.0	--	02/27/2025	08:38	EMRO	02/26/2025	--	EPA 5035A
Chloroform	EPA 8260D	ND	µg/Kg	U	2.0	3.0	--	02/27/2025	08:38	EMRO	02/26/2025	--	EPA 5035A
Chloromethane	EPA 8260D	ND	µg/Kg	U	2.0	3.0	--	02/27/2025	08:38	EMRO	02/26/2025	--	EPA 5035A
Dibromochloromethane	EPA 8260D	ND	µg/Kg	U	2.0	3.0	--	02/27/2025	08:38	EMRO	02/26/2025	--	EPA 5035A
1,1-Dichloroethane	EPA 8260D	ND	µg/Kg	U	2.0	3.0	--	02/27/2025	08:38	EMRO	02/26/2025	--	EPA 5035A
1,1-Dichloroethene	EPA 8260D	ND	µg/Kg	U	2.0	3.0	--	02/27/2025	08:38	EMRO	02/26/2025	--	EPA 5035A
1,2-Dichloroethane	EPA 8260D	ND	µg/Kg	U	2.0	3.0	--	02/27/2025	08:38	EMRO	02/26/2025	--	EPA 5035A
1,2-Dichloropropane	EPA 8260D	ND	µg/Kg	U	2.0	3.0	--	02/27/2025	08:38	EMRO	02/26/2025	--	EPA 5035A

ENVIRONMENTAL QUALITY LABORATORIES, INC.
60 E STREET, MINILLAS INDUSTRIAL PARK, BAYAMON, PR 00959
PO BOX 11458 SANTURCE, PR 00910-1458 TEL. (787) 288-6420 FAX (787) 288-6465 www.eqlab.com

ACCREDITED IN ACCORDANCE WITH nelac
The results presented herein meet all NELAC requirements.
Refer to eqlab certification number E87783 at www.eqlab.com.

PRDOH Certified
EPA ID PR00014

To: CMA ARCHITECTS & ENGINEERS LLP
P.O. BOX 11490
SAN JUAN PR 00922

Attn: ENG. PEDRO JANER
Source: **LOT 032-01 B-3 @ 4'-8'**
LOT 032-01 BAYAMON & TOA ALTA, PR

Project Name: EQB
Facility: LOT 032-01 BAYAMON & TOA ALTA
Description: SOIL - Grab
Client Ref. #: N/A

Laboratory Test Report

This report shall not be reproduced, except in full, without the written consent of Environmental Quality Laboratories, Inc.

Sample Number:	**4142399**	Collected Date & Time:	**02/14/2025** 09:32	Date of Report:	03/13/2025
Work Order:	257-01-75	Received Date & Time:	02/14/2025 13:30	Collected By:	GFLORES - EQLAB045
Delivery Slip:	2025-01802	Temperature at Arrival:	2.0 °C	Eqlab Rep.:	ELAZARO
Folder Number:	368479			Proposal Number:	31723 - 4

Remarks:

Parameter	Method	Results	Units	DQ	Limits MDL	Limits MRL	Limits MCL	Analysis Date	Analysis Time	Analysis By	Prep Method Date	Prep Method By	Prep Method Method
cis-1,3-Dichloropropene	EPA 8260D	ND	µg/Kg	U	2.0	3.0	--	02/27/2025	08:38	EMRO	02/26/2025	--	EPA 5035A
trans-1,3-Dichloropropene	EPA 8260D	ND	µg/Kg	U	1.2	3.0	--	02/27/2025	08:38	EMRO	02/26/2025	--	EPA 5035A
Ethylbenzene	EPA 8260D	ND	µg/Kg	U	2.0	3.0	--	02/27/2025	08:38	EMRO	02/26/2025	--	EPA 5035A
2-Hexanone	EPA 8260D	ND	µg/Kg	U	12.0	15.0	--	02/27/2025	08:38	EMRO	02/26/2025	--	EPA 5035A
Dichloromethane	EPA 8260D	ND	µg/Kg	U	2.0	3.0	--	02/27/2025	08:38	EMRO	02/26/2025	--	EPA 5035A
4-Methyl-2-pentanone	EPA 8260D	ND	µg/Kg	U	12.0	15.0	--	02/27/2025	08:38	EMRO	02/26/2025	--	EPA 5035A
Styrene	EPA 8260D	ND	µg/Kg	U	2.0	3.0	--	02/27/2025	08:38	EMRO	02/26/2025	--	EPA 5035A
1,1,1-Trichloroethane	EPA 8260D	ND	µg/Kg	U	2.0	3.0	--	02/27/2025	08:38	EMRO	02/26/2025	--	EPA 5035A
1,1,2-Trichloroethane	EPA 8260D	ND	µg/Kg	U	2.0	3.0	--	02/27/2025	08:38	EMRO	02/26/2025	--	EPA 5035A
1,1,1,2-Tetrachloroethane	EPA 8260D	ND	µg/Kg	U	2.0	3.0	--	02/27/2025	08:38	EMRO	02/26/2025	--	EPA 5035A
Tetrachloroethene	EPA 8260D	ND	µg/Kg	U	2.0	3.0	--	02/27/2025	08:38	EMRO	02/26/2025	--	EPA 5035A
Toluene	EPA 8260D	ND	µg/Kg	U	2.0	3.0	--	02/27/2025	08:38	EMRO	02/26/2025	--	EPA 5035A
Trichloroethene	EPA 8260D	ND	µg/Kg	U	2.0	3.0	--	02/27/2025	08:38	EMRO	02/26/2025	--	EPA 5035A
Vinyl chloride	EPA 8260D	ND	µg/Kg	U	2.0	3.0	--	02/27/2025	08:38	EMRO	02/26/2025	--	EPA 5035A
m,p-Xylene	EPA 8260D	ND	µg/Kg	U	4.0	6.0	--	02/27/2025	08:38	EMRO	02/26/2025	--	EPA 5035A

To: CMA ARCHITECTS & ENGINEERS LLP
P.O. BOX 11490
SAN JUAN PR 00922

Attn: ENG. PEDRO JANER
Source: **LOT 032-01 B-3 @ 4'-8'**
LOT 032-01 BAYAMON & TOA ALTA, PR

Project Name: EQB
Facility: LOT 032-01 BAYAMON & TOA ALTA
Description: SOIL - Grab
Client Ref. #: N/A

Laboratory Test Report

This report shall not be reproduced, except in full, without the written consent of Environmental Quality Laboratories, Inc.

Sample Number:	**4142399**	Collected Date & Time:	**02/14/2025** 09:32	Date of Report:	03/13/2025
Work Order:	257-01-75	Received Date & Time:	02/14/2025 13:30	Collected By:	GFLORES - EQLAB045
Delivery Slip:	2025-01802	Temperature at Arrival:	2.0 °C	Eqlab Rep.:	ELAZARO
Folder Number:	368479			Proposal Number:	31723 - 4

Remarks:

					Limits			Analysis			Prep Method		
Parameter	Method	Results	Units	DQ	MDL	MRL	MCL	Date	Time	By	Date	By	Method
o-Xylene	EPA 8260D	ND	µg/Kg	U	2.3	3.0	--	02/27/2025	08:38	EMRO	02/26/2025	--	EPA 5035A
cis-1,2-Dichloroethene	EPA 8260D	ND	µg/Kg	U	2.0	3.0	--	02/27/2025	08:38	EMRO	02/26/2025	--	EPA 5035A
trans-1,2-Dichloroethene	EPA 8260D	ND	µg/Kg	U	2.0	3.0	--	02/27/2025	08:38	EMRO	02/26/2025	--	EPA 5035A
Bromochloromethane	EPA 8260D	ND	µg/Kg	U	2.0	3.0	--	02/27/2025	08:38	EMRO	02/26/2025	--	EPA 5035A
1,2-Dibromoethane	EPA 8260D	ND	µg/Kg	U	2.0	3.0	--	02/27/2025	08:38	EMRO	02/26/2025	--	EPA 5035A
1,2-Dibromo-3-chloropropane	EPA 8260D	ND	µg/Kg	U	2.0	3.0	--	02/27/2025	08:38	EMRO	02/26/2025	--	EPA 5035A
o-Dichlorobenzene	EPA 8260D	ND	µg/Kg	U	2.0	3.0	--	02/27/2025	08:38	EMRO	02/26/2025	--	EPA 5035A
1,3-Dichlorobenzene	EPA 8260D	ND	µg/Kg	U	2.0	3.0	--	02/27/2025	08:38	EMRO	02/26/2025	--	EPA 5035A
1,4-Dichlorobenzene	EPA 8260D	ND	µg/Kg	U	2.0	3.0	--	02/27/2025	08:38	EMRO	02/26/2025	--	EPA 5035A
1,2,4-Trichlorobenzene	EPA 8260D	ND	µg/Kg	U	2.0	3.0	--	02/27/2025	08:38	EMRO	02/26/2025	--	EPA 5035A
1,1,2,2-Tetrachloroethane	EPA 8260D	ND	µg/Kg	U	2.0	3.0	--	02/27/2025	08:38	EMRO	02/26/2025	--	EPA 5035A
Phenol	EPA 8270E	ND	µg/Kg	U	25.0	125.0	--	02/28/2025	01:22	MDSL	02/27/2025	RMR	EPA 3550B
2-Chlorophenol	EPA 8270E	ND	µg/Kg	U	20.0	100.0	--	02/28/2025	01:22	MDSL	02/27/2025	RMR	EPA 3550B
N-Nitrosodi-n-propylamine	EPA 8270E	ND	µg/Kg	U	20.0	100.0	--	02/28/2025	01:22	MDSL	02/27/2025	RMR	EPA 3550B
Hexachloroethane	EPA 8270E	ND	µg/Kg	U	20.0	100.0	--	02/28/2025	01:22	MDSL	02/27/2025	RMR	EPA 3550B

To: CMA ARCHITECTS & ENGINEERS LLP
P.O. BOX 11490
SAN JUAN PR 00922

Attn: ENG. PEDRO JANER
Source: **LOT 032-01 B-3 @ 4'-8'**
LOT 032-01 BAYAMON & TOA ALTA, PR

Project Name: EQB
Facility: LOT 032-01 BAYAMON & TOA ALTA
Description: SOIL - Grab
Client Ref. #: N/A

Laboratory Test Report

This report shall not be reproduced, except in full, without the written consent of Environmental Quality Laboratories, Inc.

Sample Number:	**4142399**	Collected Date & Time:	**02/14/2025** 09:32	Date of Report:	03/13/2025
Work Order:	257-01-75	Received Date & Time:	02/14/2025 13:30	Collected By:	GFLORES - EQLAB045
Delivery Slip:	2025-01802	Temperature at Arrival:	2.0 °C	Eqlab Rep.:	ELAZARO
Folder Number:	368479			Proposal Number:	31723 - 4

Remarks:

					Limits			Analysis			Prep Method		
Parameter	Method	Results	Units	DQ	MDL	MRL	MCL	Date	Time	By	Date	By	Method
Nitrobenzene	EPA 8270E	ND	µg/Kg	U	30.0	150.0	--	02/28/2025	01:22	MDSL	02/27/2025	RMR	EPA 3550B
Isophorone	EPA 8270E	ND	µg/Kg	U	20.0	100.0	--	02/28/2025	01:22	MDSL	02/27/2025	RMR	EPA 3550B
2-Nitrophenol	EPA 8270E	ND	µg/Kg	U	20.0	100.0	--	02/28/2025	01:22	MDSL	02/27/2025	RMR	EPA 3550B
2,4-Dimethylphenol	EPA 8270E	ND	µg/Kg	U	30.0	150.0	--	02/28/2025	01:22	MDSL	02/27/2025	RMR	EPA 3550B
2,4-Dinitrophenol	EPA 8270E	ND	µg/Kg	U	85.0	500.0	--	02/28/2025	01:22	MDSL	02/27/2025	RMR	EPA 3550B
2,4-Dichlorophenol	EPA 8270E	ND	µg/Kg	U	20.0	100.0	--	02/28/2025	01:22	MDSL	02/27/2025	RMR	EPA 3550B
2,6-Dinitrotoluene	EPA 8270E	ND	µg/Kg	U	20.0	100.0	--	02/28/2025	01:22	MDSL	02/27/2025	RMR	EPA 3550B
2,4-Dinitrotoluene	EPA 8270E	ND	µg/Kg	U	20.0	100.0	--	02/28/2025	01:22	MDSL	02/27/2025	RMR	EPA 3550B
2-Methylnaphthalene	EPA 8270E	ND	µg/Kg	U	20.0	100.0	--	02/28/2025	01:22	MDSL	02/27/2025	RMR	EPA 3550B
2,4,5-Trichlorophenol	EPA 8270E	ND	µg/Kg	U	20.0	100.0	--	02/28/2025	01:22	MDSL	02/27/2025	RMR	EPA 3550B
2,4,6-Trichlorophenol	EPA 8270E	ND	µg/Kg	U	20.0	100.0	--	02/28/2025	01:22	MDSL	02/27/2025	RMR	EPA 3550B
4-Nitrophenol	EPA 8270E	ND	µg/Kg	U	130.0	750.0	--	02/28/2025	01:22	MDSL	02/27/2025	RMR	EPA 3550B
4-Chlorophenyl phenyl ether	EPA 8270E	ND	µg/Kg	U	20.0	100.0	--	02/28/2025	01:22	MDSL	02/27/2025	RMR	EPA 3550B
4-Bromophenyl phenyl ether	EPA 8270E	ND	µg/Kg	U	20.0	100.0	--	02/28/2025	01:22	MDSL	02/27/2025	RMR	EPA 3550B
2-Chloronaphthalene	EPA 8270E	ND	µg/Kg	U	20.0	100.0	--	02/28/2025	01:22	MDSL	02/27/2025	RMR	EPA 3550B

To: CMA ARCHITECTS & ENGINEERS LLP
P.O. BOX 11490
SAN JUAN PR 00922

Attn: ENG. PEDRO JANER
Source: **LOT 032-01 B-3 @ 4'-8'**
LOT 032-01 BAYAMON & TOA ALTA, PR

Project Name: EQB
Facility: LOT 032-01 BAYAMON & TOA ALTA
Description: SOIL - Grab
Client Ref. #: N/A

Laboratory Test Report

This report shall not be reproduced, except in full, without the written consent of Environmental Quality Laboratories, Inc.

Sample Number:	**4142399**	Collected Date & Time:	**02/14/2025** 09:32	Date of Report:	03/13/2025
Work Order:	257-01-75	Received Date & Time:	02/14/2025 13:30	Collected By:	GFLORES - EQLAB045
Delivery Slip:	2025-01802	Temperature at Arrival:	2.0 °C	Eqlab Rep.:	ELAZARO
Folder Number:	368479			Proposal Number:	31723 - 4

Remarks:

					Limits			Analysis			Prep Method		
Parameter	Method	Results	Units	DQ	MDL	MRL	MCL	Date	Time	By	Date	By	Method
Acenaphthylene	EPA 8270E	ND	µg/Kg	U	20.0	100.0	--	02/28/2025	01:22	MDSL	02/27/2025	RMR	EPA 3550B
Acenaphthene	EPA 8270E	ND	µg/Kg	U	20.0	100.0	--	02/28/2025	01:22	MDSL	02/27/2025	RMR	EPA 3550B
Anthracene	EPA 8270E	ND	µg/Kg	U	20.0	100.0	--	02/28/2025	01:22	MDSL	02/27/2025	RMR	EPA 3550B
Benzo(b)fluoranthene	EPA 8270E	ND	µg/Kg	U	20.0	100.0	--	02/28/2025	01:22	MDSL	02/27/2025	RMR	EPA 3550B
Benzo(k)fluoranthene	EPA 8270E	ND	µg/Kg	U	20.0	100.0	--	02/28/2025	01:22	MDSL	02/27/2025	RMR	EPA 3550B
Benzo(g,h,i)perylene	EPA 8270E	ND	µg/Kg	U	20.0	100.0	--	02/28/2025	01:22	MDSL	02/27/2025	RMR	EPA 3550B
Butyl benzyl phthalate	EPA 8270E	ND	µg/Kg	U	20.0	100.0	--	02/28/2025	01:22	MDSL	02/27/2025	RMR	EPA 3550B
Hexachlorobenzene	EPA 8270E	ND	µg/Kg	U	20.0	100.0	--	02/28/2025	01:22	MDSL	02/27/2025	RMR	EPA 3550B
Hexachlorocyclopentadiene	EPA 8270E	ND	µg/Kg	U	50.0	250.0	--	02/28/2025	01:22	MDSL	02/27/2025	RMR	EPA 3550B
Fluoranthene	EPA 8270E	ND	µg/Kg	U	20.0	100.0	--	02/28/2025	01:22	MDSL	02/27/2025	RMR	EPA 3550B
Chrysene	EPA 8270E	ND	µg/Kg	U	20.0	100.0	--	02/28/2025	01:22	MDSL	02/27/2025	RMR	EPA 3550B
Di-n-octyl phthalate	EPA 8270E	ND	µg/Kg	U	20.0	100.0	--	02/28/2025	01:22	MDSL	02/27/2025	RMR	EPA 3550B
Dibenzo(a,h)anthracene	EPA 8270E	ND	µg/Kg	U	20.0	100.0	--	02/28/2025	01:22	MLSL	02/27/2025	RMR	EPA 3550B
Diethyl phthalate	EPA 8270E	ND	µg/Kg	U	20.0	100.0	--	02/28/2025	01:22	MDSL	02/27/2025	RMR	EPA 3550B
Naphthalene	EPA 8270E	ND	µg/Kg	U	10.0	100.0	--	02/28/2025	01:22	MDSL	02/27/2025	RMR	EPA 3550B

To: CMA ARCHITECTS & ENGINEERS LLP
P.O. BOX 11490
SAN JUAN PR 00922

Attn: ENG. PEDRO JANER
Source: **LOT 032-01 B-3 @ 4'-8'**
LOT 032-01 BAYAMON & TOA ALTA, PR

Project Name: EQB
Facility: LOT 032-01 BAYAMON & TOA ALTA
Description: SOIL - Grab
Client Ref. #: N/A

Laboratory Test Report

This report shall not be reproduced, except in full, without the written consent of Environmental Quality Laboratories, Inc.

Sample Number:	**4142399**	Collected Date & Time:	**02/14/2025** 09:32	Date of Report:	03/13/2025
Work Order:	257-01-75	Received Date & Time:	02/14/2025 13:30	Collected By:	GFLORES - EQLAB045
Delivery Slip:	2025-01802	Temperature at Arrival:	2.0 °C	Eqlab Rep.:	ELAZARO
Folder Number:	368479			Proposal Number:	31723 - 4

Remarks:

					Limits			Analysis			Prep Method		
Parameter	Method	Results	Units	DQ	MDL	MRL	MCL	Date	Time	By	Date	By	Method
Pentachlorophenol	EPA 8270E	ND	µg/Kg	U	60.0	300.0	--	02/28/2025	01:22	MDSL	02/27/2025	RMR	EPA 3550B
Phenanthrene	EPA 8270E	ND	µg/Kg	U	20.0	100.0	--	02/28/2025	01:22	MDSL	02/27/2025	RMR	EPA 3550B
Pyrene	EPA 8270E	ND	µg/Kg	U	20.0	100.0	--	02/28/2025	01:22	MDSL	02/27/2025	RMR	EPA 3550B
Indeno(1,2,3-cd)pyrene	EPA 8270E	ND	µg/Kg	U	20.0	100.0	--	02/28/2025	01:22	MDSL	02/27/2025	RMR	EPA 3550B
N-Nitrosodiphenylamine	EPA 8270E	ND	µg/Kg	U	20.0	100.0	--	02/28/2025	01:22	MDSL	02/27/2025	RMR	EPA 3550B
Di-n-butyl phthalate	EPA 8270E	ND	µg/Kg	U	20.0	100.0	--	02/28/2025	01:22	MDSL	02/27/2025	RMR	EPA 3550B
2-Methyl-4,6-dinitrophenol	EPA 8270E	ND	µg/Kg	U	95.0	500.0	--	02/28/2025	01:22	MDSL	02/27/2025	RMR	EPA 3550B
1,2-Dichlorobenzene	EPA 8270E	ND	µg/Kg	U	20.0	100.0	--	02/28/2025	01:22	MLSL	02/27/2025	RMR	EPA 3550B
1,3-Dichlorobenzene	EPA 8270E	ND	µg/Kg	U	20.0	100.0	--	02/28/2025	01:22	MDSL	02/27/2025	RMR	EPA 3550B
1,4-Dichlorobenzene	EPA 8270E	ND	µg/Kg	U	20.0	100.0	--	02/28/2025	01:22	MDSL	02/27/2025	RMR	EPA 3550B
Bis(2-chloroethyl) ether	EPA 8270E	ND	µg/Kg	U	20.0	100.0	--	02/28/2025	01:22	MDSL	02/27/2025	RMR	EPA 3550B
Bis(2-chloroethoxy)methane	EPA 8270E	ND	µg/Kg	U	20.0	100.0	--	02/28/2025	01:22	MDSL	02/27/2025	RMR	EPA 3550B
Di(2-ethylhexyl)phthalate	EPA 8270E	ND	µg/Kg	U	20.0	100.0	--	02/28/2025	01:22	MDSL	02/27/2025	RMR	EPA 3550B
4-Chloro-3-methylphenol	EPA 8270E	ND	µg/Kg	U	20.0	100.0	--	02/28/2025	01:22	MDSL	02/27/2025	RMR	EPA 3550B
Benzo[a]pyrene	EPA 8270E	ND	µg/Kg	U	15.0	100.0	--	02/28/2025	01:22	MDSL	02/27/2025	RMR	EPA 3550B

To: CMA ARCHITECTS & ENGINEERS LLP
P.O. BOX 11490
SAN JUAN PR 00922

Attn: ENG. PEDRO JANER
Source: **LOT 032-01 B-3 @ 4'-8'**
LOT 032-01 BAYAMON & TOA ALTA, PR

Project Name: EQB
Facility: LOT 032-01 BAYAMON & TOA ALTA
Description: SOIL - Grab
Client Ref. #: N/A

Laboratory Test Report

This report shall not be reproduced, except in full, without the written consent of Environmental Quality Laboratories, Inc.

Sample Number:	**4142399**	Collected Date & Time:	**02/14/2025** 09:32	Date of Report:	03/13/2025
Work Order:	257-01-75	Received Date & Time:	02/14/2025 13:30	Collected By:	GFLORES - EQLAB045
Delivery Slip:	2025-01802	Temperature at Arrival:	2.0 °C	Eqlab Rep.:	ELAZARO
Folder Number:	368479			Proposal Number:	31723 - 4

Remarks:

Parameter	Method	Results	Units	DQ	Limits MDL	Limits MRL	Limits MCL	Analysis Date	Analysis Time	Analysis By	Prep Method Date	Prep Method By	Prep Method
Dimethyl phthalate	EPA 8270E	ND	µg/Kg	U	20.0	100.0	--	02/28/2025	01:22	MDSL	02/27/2025	RMR	EPA 3550B
3,3-Dichlorobenzidine	EPA 8270E	ND	µg/Kg	U	30.0	150.0	--	02/28/2025	01:22	MDSL	02/27/2025	RMR	EPA 3550B
Fluorene	EPA 8270E	ND	µg/Kg	U	20.0	100.0	--	02/28/2025	01:22	MDSL	02/27/2025	RMR	EPA 3550B
Hexachlorobutadiene	EPA 8270E	ND	µg/Kg	U	20.0	100.0	--	02/28/2025	01:22	MDSL	02/27/2025	RMR	EPA 3550B
Benzo(a)anthracene	EPA 8270E	ND	µg/Kg	U	20.0	100.0	--	02/28/2025	01:22	MLSL	02/27/2025	RMR	EPA 3550B

SONIA PICHARDO RODRIGUEZ Químico Licenciado ESTADO LICENCIA NUM. 435

Certified by Laboratory Director

ND = Not Detected MCL = Maximum Contaminant Level BDL = Below Detection Limit DNI = Does Not Ignite MDL = Minimum Detection Limit N/A = Not Applicable
MO = Monitoring Only MRL = Minimum Reporting Level PTRL = Pattern Recognition Level. All results are calculated on a wet weight basis unless otherwise stated. All results relate only to this sample
+ = Parameter is not accredited under EQLab's NELAP Certification

The results presented herein meet all NELAC requirements
Refer to eqlab certification number E87783 at www.eqlab.com.

ENVIRONMENTAL QUALITY LABORATORIES, INC.
60 E STREET, MINILLAS INDUSTRIAL PARK, BAYAMON, PR 00959
PO BOX 11458 SANTURCE, PR 00910-1458 TEL. (787) 288-6420 FAX (787) 288-6465 www.eqlab.com

PRDOH Certified
EPA ID PR00014

To: CMA ARCHITECTS & ENGINEERS LLP
P.O. BOX 11490
SAN JUAN PR 00922

Attn: ENG. PEDRO JANER
Source: **LOT 032-01 B-4 @ 0'-4'**
LOT 032-01 BAYAMON & TOA ALTA, PR

Project Name: EQB
Facility: LOT 032-01 BAYAMON & TOA ALTA
Description: SOIL - Grab
Client Ref. #: N/A

ENVIRONMENTAL QUALITY LABORATORIES, INC.

Laboratory Test Report

This report shall not be reproduced, except in full, without the written consent of Environmental Quality Laboratories, Inc.

Sample Number:	**4142400**	Collected Date & Time:	**02/14/2025** 09:39	Date of Report:	03/13/2025
Work Order:	257-01-75	Received Date & Time:	02/14/2025 13:30	Collected By:	GFLORES - EQLAB045
Delivery Slip:	2025-01802	Temperature at Arrival:	2.0 °C	Eqlab Rep.:	ELAZARO
Folder Number:	368479			Proposal Number:	31723 - 4

Remarks:

	Parameter	Method	Results	Units	DQ	Limits MDL	Limits MRL	Limits MCL	Analysis Date	Analysis Time	Analysis By	Prep Method Date	Prep Method By	Prep Method
	Cyanide - Total	EPA 9013/9012A	BDL	mg/Kg	U	0.30	1.00	--	02/25/2025	16:52	GVM	02/25/2025	GVM	Distillation
+	Mercury - Total	EPA 7471A	BDL	mg/Kg	D,U	0.040	0.200	--	02/24/2025	11:15	SNA	02/20/2025	--	Method Digestior
+	TPH as DRO/ORO (C10-C38)	EPA 8015B	ND	mg/Kg	U	10.0	10.0	--	03/01/2025	11:38	RMR	02/28/2025	RMR	EPA 3550B
	TPH as GRO (C6-C10)	EPA 8015B	ND	µg/Kg	U	100.0	250.0	--	02/21/2025	03:11	MLSL	02/14/2025	--	EPA 5035A
	Aluminum - Total	EPA 6010D	47270	mg/Kg	D	37.5	62.5	--	03/07/2025	18:25	MSSC	02/20/2025	--	SW846-3050B
	Barium -Total	EPA 6010D	BDL	mg/Kg	D,U	12.50	125.00	--	03/07/2025	18:25	MSSC	02/20/2025	--	SW846-3050B
	Beryllium - Total	EPA 6010D	BDL	mg/Kg	D,U	0.25	1.25	--	03/07/2025	18:25	MSSC	02/20/2025	--	SW846-3050B
	Boron - Total	EPA 6010D	293	mg/Kg	D	25.0	125.0	--	03/07/2025	18:25	MSSC	02/20/2025	--	SW846-3050B
	Cadmium - Total	EPA 6010D	4.21	mg/Kg	D	0.63	1.25	--	03/07/2025	18:25	MSSC	02/20/2025	--	SW846-3050B
	Calcium - Total	EPA 6010D	33954	mg/Kg	D	625.0	6250.0	--	03/07/2025	18:25	MSSC	02/20/2025	--	SW846-3050B
	Chromium - Total	EPA 6010D	58.4	mg/Kg	D	11.25	125.00	--	03/07/2025	18:25	MSSC	02/20/2025	--	SW846-3050B
	Cobalt - Total	EPA 6010D	31.1	mg/Kg	D	7.50	125.00	--	03/07/2025	18:25	MSSC	02/20/2025	--	SW846-3050B
	Copper - Total	EPA 6010D	93.4	mg/Kg	D	7.50	62.50	--	03/07/2025	18:25	MSSC	02/20/2025	--	SW846-3050B
	Iron - Total	EPA 6010D	47334	mg/Kg	D	25.0	62.5	--	03/07/2025	18:25	MSSC	02/20/2025	--	SW846-3050B
	Lead - Total	EPA 6010D	BDL	mg/Kg	D,U	18.75	125.00	--	03/07/2025	18:25	MSSC	02/20/2025	--	SW846-3050B

ACCREDITED IN ACCORDANCE WITH nelac

The results presented herein meet all NELAC requirements.
Refer to eqlab certification number E87783 at www.eqlab.com.

ND = Not Detected MCL = Maximum Contaminant Level BDL = Below Detection Limit DNI = Does Not Ignite MDL = Minimum Detection Limit N/A = Not Applicable
MO = Monitoring Only MRL = Minimum Reporting Level PTRL = Pattern Recognition Level. All results are calculated on a wet weight basis unless otherwise stated. All results relate only to this sample.
+ = Parameter is not accredited under EQLab's NELAP Certification

ENVIRONMENTAL QUALITY LABORATORIES, INC.
60 E STREET, MINILLAS INDUSTRIAL PARK, BAYAMON, PR 00959
PO BOX 11458 SANTURCE, PR 00910-1458 TEL. (787) 288-6420 FAX (787) 288-6465 www.eqlab.com

PRDOH Certified
EPA ID PR00014

To: CMA ARCHITECTS & ENGINEERS LLP
P.O. BOX 11490
SAN JUAN PR 00922

Attn: ENG. PEDRO JANER
Source: **LOT 032-01 B-4 @ 0'-4'**
LOT 032-01 BAYAMON & TOA ALTA, PR

Project Name: EQB
Facility: LOT 032-01 BAYAMON & TOA ALTA
Description: SOIL - Grab
Client Ref. #: N/A

Laboratory Test Report

This report shall not be reproduced, except in full, without the written consent of Environmental Quality Laboratories, Inc.

Sample Number:	**4142400**	Collected Date & Time:	**02/14/2025** 09:39	Date of Report:	03/13/2025
Work Order:	257-01-75	Received Date & Time:	02/14/2025 13:30	Collected By:	GFLORES - EQLAB045
Delivery Slip:	2025-01802	Temperature at Arrival:	2.0 °C	Eqlab Rep.:	ELAZARO
Folder Number:	368479			Proposal Number:	31723 - 4

Remarks:

	Parameter	Method	Results	Units	DQ	Limits MDL	Limits MRL	Limits MCL	Analysis Date	Analysis Time	Analysis By	Prep Method Date	Prep Method By	Prep Method
	Magnesium - Total	EPA 6010D	18482	mg/Kg	D	250.0	2500.0	--	03/07/2025	18:25	MSSC	02/20/2025	--	SW846-3050B
	Manganese - Total	EPA 6010D	1095	mg/Kg	D	6.25	125.00	--	03/07/2025	18:25	MSSC	02/20/2025	--	SW846-3050B
	Nickel - Total	EPA 6010D	49.1	mg/Kg	D	6.25	31.25	--	03/07/2025	18:25	MSSC	02/20/2025	--	SW846-3050B
	Potassium - Total	EPA 6010D	BDL	mg/Kg	D,U	250.0	1250.0	--	03/07/2025	18:25	MSSC	02/20/2025	--	SW846-3050B
	Selenium - Total	EPA 6010D	BDL	mg/Kg	D,U	37.50	125.00	--	03/07/2025	18:25	MSSC	02/20/2025	--	SW846-3050B
	Silver - Total	EPA 6010D	BDL	mg/Kg	D,U	6.25	12.50	--	03/07/2025	18:25	MSSC	02/20/2025	--	SW846-3050B
	Sodium - Total	EPA 6010D	BDL	mg/Kg	D,U	625.0	2500.0	--	03/07/2025	18:25	MSSC	02/20/2025	--	SW846-3050B
	Thallium - Total	EPA 6010D	BDL	mg/Kg	D,U	75.0	125.0	--	03/07/2025	18:25	MSSC	02/20/2025	--	SW846-3050B
+	Silica - Total	EPA 6010D	417	mg/Kg	D	375.0	2500.0	--	03/07/2025	18:25	MSSC	02/20/2025	--	SW846-3050B
+	Silicon - Total	EPA 6010D	BDL	mg/Kg	D,U	375.0	2500.0	--	03/07/2025	18:25	MSSC	02/20/2025	--	SW846-3050B
	Strontium - Total	EPA 6010D	38.4	mg/Kg	D	10.00	125.00	--	03/07/2025	18:25	MSSC	02/20/2025	--	SW846-3050B
	Arsenic - Total	EPA 6010D	BDL	mg/Kg	D,U	12.50	125.00	--	03/07/2025	18:25	MSSC	02/20/2025	--	SW846-3050B
	Antimony - Total	EPA 6010D	BDL	mg/Kg	D,U	12.50	125.00	--	03/07/2025	18:25	MSSC	02/20/2025	--	SW846-3050B
	Vanadium - Total	EPA 6010D	217	mg/Kg	D	10.00	125.00	--	03/07/2025	18:25	MSSC	02/20/2025	--	SW846-3050B
	Zinc - Total	EPA 6010D	49.7	mg/Kg	D	25.00	312.50	--	03/07/2025	18:25	MSSC	02/20/2025	--	SW846-3050B

ND = Not Detected MCL = Maximum Contaminant Level BDL = Below Detection Limit DNI = Does Not Ignite MDL = Minimum Detection Limit N/A = Not Applicable
MO = Monitoring Only MRL = Minimum Reporting Level PTRL = Pattern Recognition Level. All results are calculated on a wet weight basis unless otherwise stated. All results relate only to this sample.
+ = Parameter is not accredited under EQLab's NELAP Certification

The results presented herein meet all NELAC requirements.
Refer to eqlab certification number E87783 at www.eqlab.com.

ENVIRONMENTAL QUALITY LABORATORIES, INC.
60 E STREET, MINILLAS INDUSTRIAL PARK, BAYAMON, PR 00959
PO BOX 11458 SANTURCE, PR 00910-1458 TEL. (787) 288-6420 FAX (787) 288-6465 www.eqlab.com

PRDOH Certified
EPA ID PR00014

To: CMA ARCHITECTS & ENGINEERS LLP
P.O. BOX 11490
SAN JUAN PR 00922

Attn: ENG. PEDRO JANER
Source: **LOT 032-01 B-4 @ 0'-4'**
LOT 032-01 BAYAMON & TOA ALTA, PR

Project Name: EQB
Facility: LOT 032-01 BAYAMON & TOA ALTA
Description: SOIL - Grab
Client Ref. #: N/A

Laboratory Test Report

This report shall not be reproduced, except in full, without the written consent of Environmental Quality Laboratories, Inc.

Sample Number:	**4142400**	Collected Date & Time:	**02/14/2025** 09:39	Date of Report:	03/13/2025
Work Order:	257-01-75	Received Date & Time:	02/14/2025 13:30	Collected By:	GFLORES - EQLAB045
Delivery Slip:	2025-01802	Temperature at Arrival:	2.0 °C	Eqlab Rep.:	ELAZARO
Folder Number:	368479			Proposal Number:	31723 - 4

Remarks:

	Parameter	Method	Results	Units	DQ	Limits MDL	Limits MRL	Limits MCL	Analysis Date	Analysis Time	Analysis By	Prep Method Date	Prep Method By	Prep Method
+	Aroclor 1016	EPA 8082A	ND	mg/Kg	U	0.00142	0.03500	--	03/09/2025	00:35	JSSM	02/25/2025	--	EPA 3550B
+	Aroclor 1221	EPA 8082A	ND	mg/Kg	U	0.00911	0.35000	--	03/09/2025	00:35	JSSM	02/25/2025	--	EPA 3550B
+	Aroclor 1232	EPA 8082A	ND	mg/Kg	U	0.00162	0.03500	--	03/09/2025	00:35	JSSM	02/25/2025	--	EPA 3550B
+	Aroclor 1242	EPA 8082A	ND	mg/Kg	U	0.00187	0.03500	--	03/09/2025	00:35	JSSM	02/25/2025	--	EPA 3550B
+	Aroclor 1248	EPA 8082A	ND	mg/Kg	U	0.00468	0.03500	--	03/09/2025	00:35	JSSM	02/25/2025	--	EPA 3550B
+	Aroclor 1254	EPA 8082A	ND	mg/Kg	U	0.00267	0.03500	--	03/09/2025	00:35	JSSM	02/25/2025	--	EPA 3550B
+	Aroclor 1260	EPA 8082A	ND	mg/Kg	U	0.00144	0.03500	--	03/09/2025	00:35	JSSM	02/25/2025	--	EPA 3550B
	4,4-DDD	EPA 8081B	ND	µg/Kg	U	0.650	2.000	--	03/09/2025	16:34	JSSM	02/25/2025	--	EPA 3550B
	4,4-DDE	EPA 8081B	ND	µg/Kg	U	0.850	2.000	--	03/09/2025	16:34	JSSM	02/25/2025	--	EPA 3550B
	4,4-DDT	EPA 8081B	ND	µg/Kg	U	0.650	2.000	--	03/09/2025	16:34	JSSM	02/25/2025	--	EPA 3550B
	Aldrin	EPA 8081B	ND	µg/Kg	U	0.700	2.000	--	03/09/2025	16:34	JSSM	02/25/2025	--	EPA 3550B
	Alpha-BHC	EPA 8081B	ND	µg/Kg	U	0.850	2.000	--	03/09/2025	16:34	JSSM	02/25/2025	--	EPA 3550B
	Alpha-Chlordane	EPA 8081B	ND	µg/Kg	U	1.100	3.200	--	03/09/2025	16:34	JSSM	02/25/2025	--	EPA 3550B
	Beta - BHC	EPA 8081B	ND	µg/Kg	U	1.200	2.000	--	03/09/2025	16:34	JSSM	02/25/2025	--	EPA 3550B
	Delta-BHC	EPA 8081B	ND	µg/Kg	U	0.750	2.000	--	03/09/2025	16:34	JSSM	02/25/2025	--	EPA 3550B

ND = Not Detected MCL = Maximum Contaminant Level BDL = Below Detection Limit DNI = Does Not Ignite MDL = Minimum Detection Limit N/A = Not Applicable
MO = Monitoring Only MRL = Minimum Reporting Level PTRL = Pattern Recognition Level. All results are calculated on a wet weight basis unless otherwise stated. All results relate only to this sample.
+= Parameter is not accredited under EQLab's NELAP Certification

The results presented herein meet all NELAC requirements.
Refer to eqlab certification number E87783 at www.eqlab.com.

ENVIRONMENTAL QUALITY LABORATORIES, INC.
60 E STREET, MINILLAS INDUSTRIAL PARK, BAYAMON, PR 00959
PO BOX 11458 SANTURCE, PR 00910-1458 TEL. (787) 288-6420 FAX (787) 288-6465 www.eqlab.com

PRDOH Certified
EPA ID PR00014

To: CMA ARCHITECTS & ENGINEERS LLP
P.O. BOX 11490
SAN JUAN PR 00922

Attn: ENG. PEDRO JANER
Source: **LOT 032-01 B-4 @ 0'-4'**
LOT 032-01 BAYAMON & TOA ALTA, PR

Project Name: EQB
Facility: LOT 032-01 BAYAMON & TOA ALTA
Description: SOIL - Grab
Client Ref. #: N/A



Laboratory Test Report

This report shall not be reproduced, except in full, without the written consent of Environmental Quality Laboratories, Inc.

Sample Number:	**4142400**	Collected Date & Time:	**02/14/2025** 09:39	Date of Report:	03/13/2025
Work Order:	257-01-75	Received Date & Time:	02/14/2025 13:30	Collected By:	GFLORES - EQLAB045
Delivery Slip:	2025-01802	Temperature at Arrival:	2.0 °C	Eqlab Rep.:	ELAZARO
Folder Number:	368479			Proposal Number:	31723 - 4

Remarks:

					Limits			Analysis			Prep Method		
	Parameter	Method	Results	Units	DQ	MDL	MRL	MCL	Date	Time	By	Date	By	Method
	Dieldrin	EPA 8081B	ND	µg/Kg	U	0.750	2.000	--	03/09/2025	16:34	JSSM	02/25/2025	--	EPA 3550B
	Endosulfan I	EPA 8081B	ND	µg/Kg	U	1.200	2.000	--	03/09/2025	16:34	JSSM	02/25/2025	--	EPA 3550B
	Endosulfan II	EPA 8081B	ND	µg/Kg	U	0.700	2.000	--	03/09/2025	16:34	JSSM	02/25/2025	--	EPA 3550B
	Endosulfan sulfate	EPA 8081B	ND	µg/Kg	U	1.500	2.000	--	03/09/2025	16:34	JSSM	02/25/2025	--	EPA 3550B
	Endrin	EPA 8081B	ND	µg/Kg	U	1.800	2.000	--	03/09/2025	16:34	JSSM	02/25/2025	--	EPA 3550B
	Endrin aldehyde	EPA 8081B	ND	µg/Kg	U	0.700	2.000	--	03/09/2025	16:34	JSSM	02/25/2025	--	EPA 3550B
	Gamma - BHC	EPA 8081B	ND	µg/Kg	U	0.450	2.000	--	03/09/2025	16:34	JSSM	02/25/2025	--	EPA 3550B
	Gamma-Chlordane	EPA 8081B	ND	µg/Kg	U	1.200	3.200	--	03/09/2025	16:34	JSSM	02/25/2025	--	EPA 3550B
	Heptachlor	EPA 8081B	ND	µg/Kg	U	0.900	2.000	--	03/09/2025	16:34	JSSM	02/25/2025	--	EPA 3550B
	Heptachlor epoxide	EPA 8081B	ND	µg/Kg	U	0.700	2.000	--	03/09/2025	16:34	JSSM	02/25/2025	--	EPA 3550B
+	Hexachlorocyclopentadiene	EPA 8081B	ND	µg/Kg	U	3.000	20.000	--	03/09/2025	16:34	JSSM	02/25/2025	--	EPA 3550B
	Methoxychlor	EPA 8081B	ND	µg/Kg	U	1.100	3.200	--	03/09/2025	16:34	JSSM	02/25/2025	--	EPA 3550B
	Toxaphene	EPA 8081B	ND	µg/Kg	U	18.000	20.000	--	03/09/2025	15:41	JSSM	02/25/2025	--	EPA 3550B
	Acetone	EPA 8260D	ND	µg/Kg	U	12.0	15.0	--	02/27/2025	09:04	EMRO	02/26/2025	--	EPA 5035A
	Benzene	EPA 8260D	ND	µg/Kg	U	2.0	3.0	--	02/27/2025	09:04	EMRO	02/26/2025	--	EPA 5035A

ACCREDITED IN ACCORDANCE WITH nelac
The results presented herein meet all NELAC requirements.
Refer to eqlab certification number E87783 at www.eqlab.com.

ENVIRONMENTAL QUALITY LABORATORIES, INC.
60 E STREET, MINILLAS INDUSTRIAL PARK, BAYAMON, PR 00959
PO BOX 11458 SANTURCE, PR 00910-1458 TEL. (787) 288-6420 FAX (787) 288-6465 www.eqlab.com

PRDOH Certified
EPA ID PR00014

To: CMA ARCHITECTS & ENGINEERS LLP
P.O. BOX 11490
SAN JUAN PR 00922

Attn: ENG. PEDRO JANER
Source: **LOT 032-01 B-4 @ 0'-4'**
LOT 032-01 BAYAMON & TOA ALTA, PR

Project Name: EQB
Facility: LOT 032-01 BAYAMON & TOA ALTA
Description: SOIL - Grab
Client Ref. #: N/A

eqlab ENVIRONMENTAL QUALITY LABORATORIES, INC.

Laboratory Test Report

This report shall not be reproduced, except in full, without the written consent of Environmental Quality Laboratories, Inc.

Sample Number:	**4142400**	Collected Date & Time:	**02/14/2025** 09:39	Date of Report:	03/13/2025
Work Order:	257-01-75	Received Date & Time:	02/14/2025 13:30	Collected By:	GFLORES - EQLAB045
Delivery Slip:	2025-01802	Temperature at Arrival:	2.0 °C	Eqlab Rep.:	ELAZARO
Folder Number:	368479			Proposal Number:	31723 - 4

Remarks:

					Limits			Analysis			Prep Method		
Parameter	Method	Results	Units	DQ	MDL	MRL	MCL	Date	Time	By	Date	By	Method
Bromodichloromethane	EPA 8260D	ND	µg/Kg	U	2.0	3.0	--	02/27/2025	09:04	EMRO	02/26/2025	--	EPA 5035A
Bromoform	EPA 8260D	ND	µg/Kg	U	2.0	3.0	--	02/27/2025	09:04	EMRO	02/26/2025	--	EPA 5035A
Bromomethane	EPA 8260D	ND	µg/Kg	U	2.0	3.0	--	02/27/2025	09:04	EMRO	02/26/2025	--	EPA 5035A
2-Butanone	EPA 8260D	ND	µg/Kg	U	11.0	15.0	--	02/27/2025	09:04	EMRO	02/26/2025	--	EPA 5035A
Carbon disulfide	EPA 8260D	ND	µg/Kg	U	12.0	15.0	--	02/27/2025	09:04	EMRO	02/26/2025	--	EPA 5035A
Carbon tetrachloride	EPA 8260D	ND	µg/Kg	U	2.0	3.0	--	02/27/2025	09:04	EMRO	02/26/2025	--	EPA 5035A
Chlorobenzene	EPA 8260D	ND	µg/Kg	U	2.0	3.0	--	02/27/2025	09:04	EMRO	02/26/2025	--	EPA 5035A
Chloroethane	EPA 8260D	ND	µg/Kg	U	2.0	3.0	--	02/27/2025	09:04	EMRO	02/26/2025	--	EPA 5035A
Chloroform	EPA 8260D	ND	µg/Kg	U	2.0	3.0	--	02/27/2025	09:04	EMRO	02/26/2025	--	EPA 5035A
Chloromethane	EPA 8260D	ND	µg/Kg	U	2.0	3.0	--	02/27/2025	09:04	EMRO	02/26/2025	--	EPA 5035A
Dibromochloromethane	EPA 8260D	ND	µg/Kg	U	2.0	3.0	--	02/27/2025	09:04	EMRO	02/26/2025	--	EPA 5035A
1,1-Dichloroethane	EPA 8260D	ND	µg/Kg	U	2.0	3.0	--	02/27/2025	09:04	EMRO	02/26/2025	--	EPA 5035A
1,1-Dichloroethene	EPA 8260D	ND	µg/Kg	U	2.0	3.0	--	02/27/2025	09:04	EMRO	02/26/2025	--	EPA 5035A
1,2-Dichloroethane	EPA 8260D	ND	µg/Kg	U	2.0	3.0	--	02/27/2025	09:04	EMRO	02/26/2025	--	EPA 5035A
1,2-Dichloropropane	EPA 8260D	ND	µg/Kg	U	2.0	3.0	--	02/27/2025	09:04	EMRO	02/26/2025	--	EPA 5035A

ACCREDITED IN ACCORDANCE WITH nelac
The results presented herein meet all NELAC requirements.
Refer to eqlab certification number E87783 at www.eqlab.com.

ENVIRONMENTAL QUALITY LABORATORIES, INC.
60 E STREET, MINILLAS INDUSTRIAL PARK, BAYAMON, PR 00959
PO BOX 11458 SANTURCE, PR 00910-1458 TEL. (787) 288-6420 FAX (787) 288-6465 www.eqlab.com

PRDOH Certified
EPA ID PR00014

To: CMA ARCHITECTS & ENGINEERS LLP
P.O. BOX 11490
SAN JUAN PR 00922

Attn: ENG. PEDRO JANER
Source: **LOT 032-01 B-4 @ 0'-4'**
LOT 032-01 BAYAMON & TOA ALTA, PR

Project Name: EQB
Facility: LOT 032-01 BAYAMON & TOA ALTA
Description: SOIL - Grab
Client Ref. #: N/A

Laboratory Test Report

This report shall not be reproduced, except in full, without the written consent of Environmental Quality Laboratories, Inc.

Sample Number:	**4142400**	Collected Date & Time:	**02/14/2025** 09:39	Date of Report:	03/13/2025
Work Order:	257-01-75	Received Date & Time:	02/14/2025 13:30	Collected By:	GFLORES - EQLAB045
Delivery Slip:	2025-01802	Temperature at Arrival:	2.0 °C	Eqlab Rep.:	ELAZARO
Folder Number:	368479			Proposal Number:	31723 - 4

Remarks:

					Limits			Analysis			Prep Method		
Parameter	Method	Results	Units	DQ	MDL	MRL	MCL	Date	Time	By	Date	By	Method
cis-1,3-Dichloropropene	EPA 8260D	ND	µg/Kg	U	2.0	3.0	--	02/27/2025	09:04	EMRO	02/26/2025	--	EPA 5035A
trans-1,3-Dichloropropene	EPA 8260D	ND	µg/Kg	U	1.2	3.0	--	02/27/2025	09:04	EMRO	02/26/2025	--	EPA 5035A
Ethylbenzene	EPA 8260D	ND	µg/Kg	U	2.0	3.0	--	02/27/2025	09:04	EMRO	02/26/2025	--	EPA 5035A
2-Hexanone	EPA 8260D	ND	µg/Kg	U	12.0	15.0	--	02/27/2025	09:04	EMRO	02/26/2025	--	EPA 5035A
Dichloromethane	EPA 8260D	ND	µg/Kg	U	2.0	3.0	--	02/27/2025	09:04	EMRO	02/26/2025	--	EPA 5035A
4-Methyl-2-pentanone	EPA 8260D	ND	µg/Kg	U	12.0	15.0	--	02/27/2025	09:04	EMRO	02/26/2025	--	EPA 5035A
Styrene	EPA 8260D	ND	µg/Kg	U	2.0	3.0	--	02/27/2025	09:04	EMRO	02/26/2025	--	EPA 5035A
1,1,1-Trichloroethane	EPA 8260D	ND	µg/Kg	U	2.0	3.0	--	02/27/2025	09:04	EMRO	02/26/2025	--	EPA 5035A
1,1,2-Trichloroethane	EPA 8260D	ND	µg/Kg	U	2.0	3.0	--	02/27/2025	09:04	EMRO	02/26/2025	--	EPA 5035A
1,1,1,2-Tetrachloroethane	EPA 8260D	ND	µg/Kg	U	2.0	3.0	--	02/27/2025	09:04	EMRO	02/26/2025	--	EPA 5035A
Tetrachloroethene	EPA 8260D	ND	µg/Kg	U	2.0	3.0	--	02/27/2025	09:04	EMRO	02/26/2025	--	EPA 5035A
Toluene	EPA 8260D	ND	µg/Kg	U	2.0	3.0	--	02/27/2025	09:04	EMRO	02/26/2025	--	EPA 5035A
Trichloroethene	EPA 8260D	ND	µg/Kg	U	2.0	3.0	--	02/27/2025	09:04	EMRO	02/26/2025	--	EPA 5035A
Vinyl chloride	EPA 8260D	ND	µg/Kg	U	2.0	3.0	--	02/27/2025	09:04	EMRO	02/26/2025	--	EPA 5035A
m,p-Xylene	EPA 8260D	ND	µg/Kg	U	4.0	6.0	--	02/27/2025	09:04	EMRO	02/26/2025	--	EPA 5035A

To: CMA ARCHITECTS & ENGINEERS LLP
P.O. BOX 11490
SAN JUAN PR 00922

Attn: ENG. PEDRO JANER
Source: **LOT 032-01 B-4 @ 0'-4'**
LOT 032-01 BAYAMON & TOA ALTA, PR

Project Name: EQB
Facility: LOT 032-01 BAYAMON & TOA ALTA
Description: SOIL - Grab
Client Ref. #: N/A

eqlab ENVIRONMENTAL QUALITY LABORATORIES, INC.

Laboratory Test Report

This report shall not be reproduced, except in full, without the written consent of Environmental Quality Laboratories, Inc.

Sample Number:	**4142400**	Collected Date & Time:	**02/14/2025** 09:39	Date of Report:	03/13/2025
Work Order:	257-01-75	Received Date & Time:	02/14/2025 13:30	Collected By:	GFLORES - EQLAB045
Delivery Slip:	2025-01802	Temperature at Arrival:	2.0 °C	Eqlab Rep.:	ELAZARO
Folder Number:	368479			Proposal Number:	31723 - 4

Remarks:

					Limits			Analysis			Prep Method		
Parameter	Method	Results	Units	DQ	MDL	MRL	MCL	Date	Time	By	Date	By	Method
o-Xylene	EPA 8260D	ND	µg/Kg	U	2.3	3.0	--	02/27/2025	09:04	EMRO	02/26/2025	--	EPA 5035A
cis-1,2-Dichloroethene	EPA 8260D	ND	µg/Kg	U	2.0	3.0	--	02/27/2025	09:04	EMRO	02/26/2025	--	EPA 5035A
trans-1,2-Dichloroethene	EPA 8260D	ND	µg/Kg	U	2.0	3.0	--	02/27/2025	09:04	EMRO	02/26/2025	--	EPA 5035A
Bromochloromethane	EPA 8260D	ND	µg/Kg	U	2.0	3.0	--	02/27/2025	09:04	EMRO	02/26/2025	--	EPA 5035A
1,2-Dibromoethane	EPA 8260D	ND	µg/Kg	U	2.0	3.0	--	02/27/2025	09:04	EMRO	02/26/2025	--	EPA 5035A
1,2-Dibromo-3-chloropropane	EPA 8260D	ND	µg/Kg	U	2.0	3.0	--	02/27/2025	09:04	EMRO	02/26/2025	--	EPA 5035A
o-Dichlorobenzene	EPA 8260D	ND	µg/Kg	U	2.0	3.0	--	02/27/2025	09:04	EMRO	02/26/2025	--	EPA 5035A
1,3-Dichlorobenzene	EPA 8260D	ND	µg/Kg	U	2.0	3.0	--	02/27/2025	09:04	EMRO	02/26/2025	--	EPA 5035A
1,4-Dichlorobenzene	EPA 8260D	ND	µg/Kg	U	2.0	3.0	--	02/27/2025	09:04	EMRO	02/26/2025	--	EPA 5035A
1,2,4-Trichlorobenzene	EPA 8260D	ND	µg/Kg	U	2.0	3.0	--	02/27/2025	09:04	EMRO	02/26/2025	--	EPA 5035A
1,1,2,2-Tetrachloroethane	EPA 8260D	ND	µg/Kg	U	2.0	3.0	--	02/27/2025	09:04	EMRO	02/26/2025	--	EPA 5035A
Phenol	EPA 8270E	ND	µg/Kg	U	25.0	125.0	--	02/28/2025	01:50	MDSL	02/27/2025	RMR	EPA 3550B
2-Chlorophenol	EPA 8270E	ND	µg/Kg	U	20.0	100.0	--	02/28/2025	01:50	MDSL	02/27/2025	RMR	EPA 3550B
N-Nitrosodi-n-propylamine	EPA 8270E	ND	µg/Kg	U	20.0	100.0	--	02/28/2025	01:50	MDSL	02/27/2025	RMR	EPA 3550B
Hexachloroethane	EPA 8270E	ND	µg/Kg	U	20.0	100.0	--	02/28/2025	01:50	MDSL	02/27/2025	RMR	EPA 3550B

ACCREDITED IN ACCORDANCE WITH nelac
The results presented herein meet all NELAC requirements.
Refer to eqlab certification number E87783 at www.eqlab.com.

ENVIRONMENTAL QUALITY LABORATORIES, INC.
60 E STREET, MINILLAS INDUSTRIAL PARK, BAYAMON, PR 00959
PO BOX 11458 SANTURCE, PR 00910-1458 TEL. (787) 288-6420 FAX (787) 288-6465 www.eqlab.com

PRDOH Certified
EPA ID PR00014

To: CMA ARCHITECTS & ENGINEERS LLP
P.O. BOX 11490
SAN JUAN PR 00922

Attn: ENG. PEDRO JANER
Source: **LOT 032-01 B-4 @ 0'-4'**
LOT 032-01 BAYAMON & TOA ALTA, PR

Project Name: EQB
Facility: LOT 032-01 BAYAMON & TOA ALTA
Description: SOIL - Grab
Client Ref. #: N/A

Laboratory Test Report

This report shall not be reproduced, except in full, without the written consent of Environmental Quality Laboratories, Inc.

Sample Number:	**4142400**	Collected Date & Time:	**02/14/2025** 09:39	Date of Report:	03/13/2025
Work Order:	257-01-75	Received Date & Time:	02/14/2025 13:30	Collected By:	GFLORES - EQLAB045
Delivery Slip:	2025-01802	Temperature at Arrival:	2.0 °C	Eqlab Rep.:	ELAZARO
Folder Number:	368479			Proposal Number:	31723 - 4

Remarks:

					Limits			Analysis			Prep Method		
Parameter	Method	Results	Units	DQ	MDL	MRL	MCL	Date	Time	By	Date	By	Method
Nitrobenzene	EPA 8270E	ND	µg/Kg	U	30.0	150.0	--	02/28/2025	01:50	MDSL	02/27/2025	RMR	EPA 3550B
Isophorone	EPA 8270E	ND	µg/Kg	U	20.0	100.0	--	02/28/2025	01:50	MDSL	02/27/2025	RMR	EPA 3550B
2-Nitrophenol	EPA 8270E	ND	µg/Kg	U	20.0	100.0	--	02/28/2025	01:50	MDSL	02/27/2025	RMR	EPA 3550B
2,4-Dimethylphenol	EPA 8270E	ND	µg/Kg	U	30.0	150.0	--	02/28/2025	01:50	MDSL	02/27/2025	RMR	EPA 3550B
2,4-Dinitrophenol	EPA 8270E	ND	µg/Kg	U	85.0	500.0	--	02/28/2025	01:50	MDSL	02/27/2025	RMR	EPA 3550B
2,4-Dichlorophenol	EPA 8270E	ND	µg/Kg	U	20.0	100.0	--	02/28/2025	01:50	MDSL	02/27/2025	RMR	EPA 3550B
2,6-Dinitrotoluene	EPA 8270E	ND	µg/Kg	U	20.0	100.0	--	02/28/2025	01:50	MDSL	02/27/2025	RMR	EPA 3550B
2,4-Dinitrotoluene	EPA 8270E	ND	µg/Kg	U	20.0	100.0	--	02/28/2025	01:50	MDSL	02/27/2025	RMR	EPA 3550B
2-Methylnaphthalene	EPA 8270E	ND	µg/Kg	U	20.0	100.0	--	02/28/2025	01:50	MDSL	02/27/2025	RMR	EPA 3550B
2,4,5-Trichlorophenol	EPA 8270E	ND	µg/Kg	U	20.0	100.0	--	02/28/2025	01:50	MDSL	02/27/2025	RMR	EPA 3550B
2,4,6-Trichlorophenol	EPA 8270E	ND	µg/Kg	U	20.0	100.0	--	02/28/2025	01:50	MDSL	02/27/2025	RMR	EPA 3550B
4-Nitrophenol	EPA 8270E	ND	µg/Kg	U	130.0	750.0	--	02/28/2025	01:50	MDSL	02/27/2025	RMR	EPA 3550B
4-Chlorophenyl phenyl ether	EPA 8270E	ND	µg/Kg	U	20.0	100.0	--	02/28/2025	01:50	MDSL	02/27/2025	RMR	EPA 3550B
4-Bromophenyl phenyl ether	EPA 8270E	ND	µg/Kg	U	20.0	100.0	--	02/28/2025	01:50	MDSL	02/27/2025	RMR	EPA 3550B
2-Chloronaphthalene	EPA 8270E	ND	µg/Kg	U	20.0	100.0	--	02/28/2025	01:50	MDSL	02/27/2025	RMR	EPA 3550B

To: CMA ARCHITECTS & ENGINEERS LLP
P.O. BOX 11490
SAN JUAN PR 00922

Attn: ENG. PEDRO JANER
Source: **LOT 032-01 B-4 @ 0'-4'**
LOT 032-01 BAYAMON & TOA ALTA, PR

Project Name: EQB
Facility: LOT 032-01 BAYAMON & TOA ALTA
Description: SOIL - Grab
Client Ref. #: N/A



Laboratory Test Report

This report shall not be reproduced, except in full, without the written consent of Environmental Quality Laboratories, Inc.

Sample Number:	**4142400**	Collected Date & Time:	**02/14/2025** 09:39	Date of Report:	03/13/2025
Work Order:	257-01-75	Received Date & Time:	02/14/2025 13:30	Collected By:	GFLORES - EQLAB045
Delivery Slip:	2025-01802	Temperature at Arrival:	2.0 °C	Eqlab Rep.:	ELAZARO
Folder Number:	368479			Proposal Number:	31723 - 4

Remarks:

					Limits			Analysis			Prep Method		
Parameter	Method	Results	Units	DQ	MDL	MRL	MCL	Date	Time	By	Date	By	Method
Acenaphthylene	EPA 8270E	ND	µg/Kg	U	20.0	100.0	--	02/28/2025	01:50	MDSL	02/27/2025	RMR	EPA 3550B
Acenaphthene	EPA 8270E	ND	µg/Kg	U	20.0	100.0	--	02/28/2025	01:50	MDSL	02/27/2025	RMR	EPA 3550B
Anthracene	EPA 8270E	ND	µg/Kg	U	20.0	100.0	--	02/28/2025	01:50	MDSL	02/27/2025	RMR	EPA 3550B
Benzo(b)fluoranthene	EPA 8270E	ND	µg/Kg	U	20.0	100.0	--	02/28/2025	01:50	MDSL	02/27/2025	RMR	EPA 3550B
Benzo(k)fluoranthene	EPA 8270E	ND	µg/Kg	U	20.0	100.0	--	02/28/2025	01:50	MDSL	02/27/2025	RMR	EPA 3550B
Benzo(g,h,i)perylene	EPA 8270E	ND	µg/Kg	U	20.0	100.0	--	02/28/2025	01:50	MDSL	02/27/2025	RMR	EPA 3550B
Butyl benzyl phthalate	EPA 8270E	ND	µg/Kg	U	20.0	100.0	--	02/28/2025	01:50	MDSL	02/27/2025	RMR	EPA 3550B
Hexachlorobenzene	EPA 8270E	ND	µg/Kg	U	20.0	100.0	--	02/28/2025	01:50	MDSL	02/27/2025	RMR	EPA 3550B
Hexachlorocyclopentadiene	EPA 8270E	ND	µg/Kg	U	50.0	250.0	--	02/28/2025	01:50	MDSL	02/27/2025	RMR	EPA 3550B
Fluoranthene	EPA 8270E	ND	µg/Kg	U	20.0	100.0	--	02/28/2025	01:50	MDSL	02/27/2025	RMR	EPA 3550B
Chrysene	EPA 8270E	ND	µg/Kg	U	20.0	100.0	--	02/28/2025	01:50	MDSL	02/27/2025	RMR	EPA 3550B
Di-n-octyl phthalate	EPA 8270E	ND	µg/Kg	U	20.0	100.0	--	02/28/2025	01:50	MDSL	02/27/2025	RMR	EPA 3550B
Dibenzo(a,h)anthracene	EPA 8270E	ND	µg/Kg	U	20.0	100.0	--	02/28/2025	01:50	MLSL	02/27/2025	RMR	EPA 3550B
Diethyl phthalate	EPA 8270E	ND	µg/Kg	U	20.0	100.0	--	02/28/2025	01:50	MDSL	02/27/2025	RMR	EPA 3550B
Naphthalene	EPA 8270E	ND	µg/Kg	U	10.0	100.0	--	02/28/2025	01:50	MDSL	02/27/2025	RMR	EPA 3550B

To: CMA ARCHITECTS & ENGINEERS LLP
P.O. BOX 11490
SAN JUAN PR 00922

Attn: ENG. PEDRO JANER
Source: **LOT 032-01 B-4 @ 0'-4'**
LOT 032-01 BAYAMON & TOA ALTA, PR

Project Name: EQB
Facility: LOT 032-01 BAYAMON & TOA ALTA
Description: SOIL - Grab
Client Ref. #: N/A

Laboratory Test Report

This report shall not be reproduced, except in full, without the written consent of Environmental Quality Laboratories, Inc.

Sample Number:	**4142400**	Collected Date & Time:	**02/14/2025** 09:39	Date of Report:	03/13/2025
Work Order:	257-01-75	Received Date & Time:	02/14/2025 13:30	Collected By:	GFLORES - EQLAB045
Delivery Slip:	2025-01802	Temperature at Arrival:	2.0 °C	Eqlab Rep.:	ELAZARO
Folder Number:	368479			Proposal Number:	31723 - 4

Remarks:

					Limits			Analysis			Prep Method		
Parameter	Method	Results	Units	DQ	MDL	MRL	MCL	Date	Time	By	Date	By	Method
Pentachlorophenol	EPA 8270E	ND	µg/Kg	U	60.0	300.0	--	02/28/2025	01:50	MDSL	02/27/2025	RMR	EPA 3550B
Phenanthrene	EPA 8270E	ND	µg/Kg	U	20.0	100.0	--	02/28/2025	01:50	MDSL	02/27/2025	RMR	EPA 3550B
Pyrene	EPA 8270E	ND	µg/Kg	U	20.0	100.0	--	02/28/2025	01:50	MDSL	02/27/2025	RMR	EPA 3550B
Indeno(1,2,3-cd)pyrene	EPA 8270E	ND	µg/Kg	U	20.0	100.0	--	02/28/2025	01:50	MDSL	02/27/2025	RMR	EPA 3550B
N-Nitrosodiphenylamine	EPA 8270E	ND	µg/Kg	U	20.0	100.0	--	02/28/2025	01:50	MDSL	02/27/2025	RMR	EPA 3550B
Di-n-butyl phthalate	EPA 8270E	ND	µg/Kg	U	20.0	100.0	--	02/28/2025	01:50	MDSL	02/27/2025	RMR	EPA 3550B
2-Methyl-4,6-dinitrophenol	EPA 8270E	ND	µg/Kg	U	95.0	500.0	--	02/28/2025	01:50	MDSL	02/27/2025	RMR	EPA 3550B
1,2-Dichlorobenzene	EPA 8270E	ND	µg/Kg	U	20.0	100.0	--	02/28/2025	01:50	MLSL	02/27/2025	RMR	EPA 3550B
1,3-Dichlorobenzene	EPA 8270E	ND	µg/Kg	U	20.0	100.0	--	02/28/2025	01:50	MDSL	02/27/2025	RMR	EPA 3550B
1,4-Dichlorobenzene	EPA 8270E	ND	µg/Kg	U	20.0	100.0	--	02/28/2025	01:50	MDSL	02/27/2025	RMR	EPA 3550B
Bis(2-chloroethyl) ether	EPA 8270E	ND	µg/Kg	U	20.0	100.0	--	02/28/2025	01:50	MDSL	02/27/2025	RMR	EPA 3550B
Bis(2-chloroethoxy)methane	EPA 8270E	ND	µg/Kg	U	20.0	100.0	--	02/28/2025	01:50	MDSL	02/27/2025	RMR	EPA 3550B
Di(2-ethylhexyl)phthalate	EPA 8270E	ND	µg/Kg	U	20.0	100.0	--	02/28/2025	01:50	MDSL	02/27/2025	RMR	EPA 3550B
4-Chloro-3-methylphenol	EPA 8270E	ND	µg/Kg	U	20.0	100.0	--	02/28/2025	01:50	MDSL	02/27/2025	RMR	EPA 3550B
Benzo[a]pyrene	EPA 8270E	ND	µg/Kg	U	15.0	100.0	--	02/28/2025	01:50	MDSL	02/27/2025	RMR	EPA 3550B

To: CMA ARCHITECTS & ENGINEERS LLP
P.O. BOX 11490
SAN JUAN PR 00922

Attn: ENG. PEDRO JANER
Source: **LOT 032-01 B-4 @ 0'-4'**
LOT 032-01 BAYAMON & TOA ALTA, PR

Project Name: EQB
Facility: LOT 032-01 BAYAMON & TOA ALTA
Description: SOIL - Grab
Client Ref. #: N/A

eqlab ENVIRONMENTAL QUALITY LABORATORIES, INC.

Laboratory Test Report

This report shall not be reproduced, except in full, without the written consent of Environmental Quality Laboratories, Inc.

Sample Number:	**4142400**	Collected Date & Time:	**02/14/2025** 09:39	Date of Report:	03/13/2025
Work Order:	257-01-75	Received Date & Time:	02/14/2025 13:30	Collected By:	GFLORES - EQLAB045
Delivery Slip:	2025-01802	Temperature at Arrival:	2.0 °C	Eqlab Rep.:	ELAZARO
Folder Number:	368479			Proposal Number:	31723 - 4

Remarks:

					Limits			Analysis			Prep Method		
Parameter	Method	Results	Units	DQ	MDL	MRL	MCL	Date	Time	By	Date	By	Method
Dimethyl phthalate	EPA 8270E	ND	µg/Kg	U	20.0	100.0	--	02/28/2025	01:50	MDSL	02/27/2025	RMR	EPA 3550B
3,3-Dichlorobenzidine	EPA 8270E	ND	µg/Kg	U	30.0	150.0	--	02/28/2025	01:50	MDSL	02/27/2025	RMR	EPA 3550B
Fluorene	EPA 8270E	ND	µg/Kg	U	20.0	100.0	--	02/28/2025	01:50	MDSL	02/27/2025	RMR	EPA 3550B
Hexachlorobutadiene	EPA 8270E	ND	µg/Kg	U	20.0	100.0	--	02/28/2025	01:50	MDSL	02/27/2025	RMR	EPA 3550B
Benzo(a)anthracene	EPA 8270E	ND	µg/Kg	U	20.0	100.0	--	02/28/2025	01:50	MLSL	02/27/2025	RMR	EPA 3550B

Certified by Laboratory Director

ND = Not Detected MCL = Maximum Contaminant Level BDL = Below Detection Limit DNI = Does Not Ignite MDL = Minimum Detection Limit N/A = Not Applicable
MO = Monitoring Only MRL = Minimum Reporting Level PTRL = Pattern Recognition Level. All results are calculated on a wet weight basis unless otherwise stated. All results relate only to this sample.
+ = Parameter is not accredited under EQLab's NELAP Certification

ACCREDITED IN ACCORDANCE WITH nelac
The results presented herein meet all NELAC requirements
Refer to eqlab certification number E87783 at www.eqlab.com.

ENVIRONMENTAL QUALITY LABORATORIES, INC.
60 E STREET, MINILLAS INDUSTRIAL PARK, BAYAMON, PR 00959
PO BOX 11458 SANTURCE, PR 00910-1458 TEL. (787) 288-6420 FAX (787) 288-6465 www.eqlab.com

PRDOH Certified
EPA ID PR00014

To: CMA ARCHITECTS & ENGINEERS LLP
P.O. BOX 11490
SAN JUAN PR 00922

Attn: ENG. PEDRO JANER
Source: **LOT 032-01 B-4 @ 4'-8'**
LOT 032-01 BAYAMON & TOA ALTA, PR

Project Name: EQB
Facility: LOT 032-01 BAYAMON & TOA ALTA
Description: SOIL - Grab
Client Ref. #: N/A

Laboratory Test Report

This report shall not be reproduced, except in full, without the written consent of Environmental Quality Laboratories, Inc.

Sample Number:	**4142401**	Collected Date & Time:	**02/14/2025** 09:42	Date of Report:	03/13/2025
Work Order:	257-01-75	Received Date & Time:	02/14/2025 13:30	Collected By:	GFLORES - EQLAB045
Delivery Slip:	2025-01802	Temperature at Arrival:	2.0 °C	Eqlab Rep.:	ELAZARO
Folder Number:	368479			Proposal Number:	31723 - 4

Remarks:

	Parameter	Method	Results	Units	DQ	Limits MDL	Limits MRL	Limits MCL	Analysis Date	Analysis Time	Analysis By	Prep Method Date	Prep Method By	Prep Method Method
	Cyanide - Total	EPA 9013/9012A	BDL	mg/Kg	U	0.30	1.00	--	02/25/2025	16:52	GVM	02/25/2025	GVM	Distillation
+	Mercury - Total	EPA 7471A	BDL	mg/Kg	D,U	0.040	0.200	--	02/24/2025	11:15	SNA	02/20/2025	--	Method Digestion
+	TPH as DRO/ORO (C10-C38)	EPA 8015B	ND	mg/Kg	U	10.0	10.0	--	03/01/2025	12:30	RMR	02/28/2025	RMR	EPA 3550B
	TPH as GRO (C6-C10)	EPA 8015B	ND	µg/Kg	U	100.0	250.0	--	02/20/2025	21:41	MLSL	02/14/2025	--	EPA 5035A
	Aluminum - Total	EPA 6010D	30988	mg/Kg	D	37.5	62.5	--	03/07/2025	18:40	MSSC	02/20/2025	--	SW846-3050B
	Barium -Total	EPA 6010D	325	mg/Kg	D	12.50	125.00	--	03/07/2025	18:40	MSSC	02/20/2025	--	SW846-3050B
	Beryllium - Total	EPA 6010D	BDL	mg/Kg	D,U	0.25	1.25	--	03/07/2025	18:40	MSSC	02/20/2025	--	SW846-3050B
	Boron - Total	EPA 6010D	288	mg/Kg	D	25.0	125.0	--	03/07/2025	18:40	MSSC	02/20/2025	--	SW846-3050B
	Cadmium - Total	EPA 6010D	4.50	mg/Kg	D	0.63	1.25	--	03/07/2025	18:40	MSSC	02/20/2025	--	SW846-3050B
	Calcium - Total	EPA 6010D	BDL	mg/Kg	D,U	625.0	6250.0	--	03/07/2025	18:40	MSSC	02/20/2025	--	SW846-3050B
	Chromium - Total	EPA 6010D	39.8	mg/Kg	D	11.25	125.00	--	03/07/2025	18:40	MSSC	02/20/2025	--	SW846-3050B
	Cobalt - Total	EPA 6010D	31.4	mg/Kg	D	7.50	125.00	--	03/07/2025	18:40	MSSC	02/20/2025	--	SW846-3050B
	Copper - Total	EPA 6010D	102	mg/Kg	D	7.50	62.50	--	03/07/2025	18:40	MSSC	02/20/2025	--	SW846-3050B
	Iron - Total	EPA 6010D	49763	mg/Kg	D	25.0	62.5	--	03/07/2025	18:40	MSSC	02/20/2025	--	SW846-3050B
	Lead - Total	EPA 6010D	BDL	mg/Kg	D,U	18.75	125.00	--	03/07/2025	18:40	MSSC	02/20/2025	--	SW846-3050B

ND = Not Detected MCL = Maximum Contaminant Level BDL = Below Detection Limit DNI = Does Not Ignite MDL = Minimum Detection Limit N/A = Not Applicable
MO = Monitoring Only MRL = Minimum Reporting Level PTRL = Pattern Recognition Level. All results are calculated on a wet weight basis unless otherwise stated. All results relate only to this sample.
+= Parameter is not accredited under EQLab's NELAP Certification

The results presented herein meet all NELAC requirements
Refer to eqlab certification number E87783 at www.eqlab.com.

ENVIRONMENTAL QUALITY LABORATORIES, INC.
60 E STREET, MINILLAS INDUSTRIAL PARK, BAYAMON, PR 00959
PO BOX 11458 SANTURCE, PR 00910-1458 TEL. (787) 288-6420 FAX (787) 288-6465 www.eqlab.com

PRDOH Certified
EPA ID PR00014

To: CMA ARCHITECTS & ENGINEERS LLP
P.O. BOX 11490
SAN JUAN PR 00922

Attn: ENG. PEDRO JANER
Source: **LOT 032-01 B-4 @ 4'-8'**
LOT 032-01 BAYAMON & TOA ALTA, PR

Project Name: EQB
Facility: LOT 032-01 BAYAMON & TOA ALTA
Description: SOIL - Grab
Client Ref. #: N/A

eqlab ENVIRONMENTAL QUALITY LABORATORIES, INC.

Laboratory Test Report

This report shall not be reproduced, except in full, without the written consent of Environmental Quality Laboratories, Inc.

Sample Number:	**4142401**	Collected Date & Time:	**02/14/2025** 09:42	Date of Report:	03/13/2025
Work Order:	257-01-75	Received Date & Time:	02/14/2025 13:30	Collected By:	GFLORES - EQLAB045
Delivery Slip:	2025-01802	Temperature at Arrival:	2.0 °C	Eqlab Rep.:	ELAZARO
Folder Number:	368479			Proposal Number:	31723 - 4

Remarks:

	Parameter	Method	Results	Units	DQ	Limits MDL	Limits MRL	Limits MCL	Analysis Date	Analysis Time	Analysis By	Prep Method Date	Prep Method By	Prep Method
	Magnesium - Total	EPA 6010D	5354	mg/Kg	D	250.0	2500.0	--	03/07/2025	18:40	MSSC	02/20/2025	--	SW846-3050B
	Manganese - Total	EPA 6010D	1800	mg/Kg	D	6.25	125.00	--	03/07/2025	18:40	MSSC	02/20/2025	--	SW846-3050B
	Nickel - Total	EPA 6010D	20.0	mg/Kg	D	6.25	31.25	--	03/07/2025	18:40	MSSC	02/20/2025	--	SW846-3050B
	Potassium - Total	EPA 6010D	1209	mg/Kg	D	250.0	1250.0	--	03/07/2025	18:40	MSSC	02/20/2025	--	SW846-3050B
	Selenium - Total	EPA 6010D	BDL	mg/Kg	D,U	37.50	125.00	--	03/07/2025	18:40	MSSC	02/20/2025	--	SW846-3050B
	Silver - Total	EPA 6010D	BDL	mg/Kg	D,U	6.25	12.50	--	03/07/2025	18:40	MSSC	02/20/2025	--	SW846-3050B
	Sodium - Total	EPA 6010D	BDL	mg/Kg	D,U	625.0	2500.0	--	03/07/2025	18:40	MSSC	02/20/2025	--	SW846-3050B
	Thallium - Total	EPA 6010D	BDL	mg/Kg	D,U	75.0	125.0	--	03/07/2025	18:40	MSSC	02/20/2025	--	SW846-3050B
+	Silica - Total	EPA 6010D	BDL	mg/Kg	D,U	375.0	2500.0	--	03/07/2025	18:40	MSSC	02/20/2025	--	SW846-3050B
+	Silicon - Total	EPA 6010D	BDL	mg/Kg	D,U	375.0	2500.0	--	03/07/2025	18:40	MSSC	02/20/2025	--	SW846-3050B
	Strontium - Total	EPA 6010D	BDL	mg/Kg	D,U	10.00	125.00	--	03/07/2025	18:40	MSSC	02/20/2025	--	SW846-3050B
	Arsenic - Total	EPA 6010D	BDL	mg/Kg	D,U	12.50	125.00	--	03/07/2025	18:40	MSSC	02/20/2025	--	SW846-3050B
	Antimony - Total	EPA 6010D	BDL	mg/Kg	D,U	12.50	125.00	--	03/07/2025	18:40	MSSC	02/20/2025	--	SW846-3050B
	Vanadium - Total	EPA 6010D	148	mg/Kg	D	10.00	125.00	--	03/07/2025	18:40	MSSC	02/20/2025	--	SW846-3050B
	Zinc - Total	EPA 6010D	63.8	mg/Kg	D	25.00	312.50	--	03/07/2025	18:40	MSSC	02/20/2025	--	SW846-3050B

To: CMA ARCHITECTS & ENGINEERS LLP
P.O. BOX 11490
SAN JUAN PR 00922

Attn: ENG. PEDRO JANER
Source: **LOT 032-01 B-4 @ 4'-8'**
LOT 032-01 BAYAMON & TOA ALTA, PR

Project Name: EQB
Facility: LOT 032-01 BAYAMON & TOA ALTA
Description: SOIL - Grab
Client Ref. #: N/A

Laboratory Test Report

This report shall not be reproduced, except in full, without the written consent of Environmental Quality Laboratories, Inc.

Sample Number:	**4142401**	Collected Date & Time:	**02/14/2025** 09:42	Date of Report:	03/13/2025
Work Order:	257-01-75	Received Date & Time:	02/14/2025 13:30	Collected By:	GFLORES - EQLAB045
Delivery Slip:	2025-01802	Temperature at Arrival:	2.0 °C	Eqlab Rep.:	ELAZARO
Folder Number:	368479			Proposal Number:	31723 - 4

Remarks:

	Parameter	Method	Results	Units	DQ	Limits MDL	Limits MRL	Limits MCL	Analysis Date	Analysis Time	Analysis By	Prep Method Date	Prep Method By	Prep Method
+	Aroclor 1016	EPA 8082A	ND	mg/Kg	U	0.00142	0.03500	--	03/09/2025	01:30	JSSM	02/25/2025	--	EPA 3550B
+	Aroclor 1221	EPA 8082A	ND	mg/Kg	U	0.00911	0.35000	--	03/09/2025	01:30	JSSM	02/25/2025	--	EPA 3550B
+	Aroclor 1232	EPA 8082A	ND	mg/Kg	U	0.00162	0.03500	--	03/09/2025	01:30	JSSM	02/25/2025	--	EPA 3550B
+	Aroclor 1242	EPA 8082A	ND	mg/Kg	U	0.00187	0.03500	--	03/09/2025	01:30	JSSM	02/25/2025	--	EPA 3550B
+	Aroclor 1248	EPA 8082A	ND	mg/Kg	U	0.00468	0.03500	--	03/09/2025	01:30	JSSM	02/25/2025	--	EPA 3550B
+	Aroclor 1254	EPA 8082A	ND	mg/Kg	U	0.00267	0.03500	--	03/09/2025	01:30	JSSM	02/25/2025	--	EPA 3550B
+	Aroclor 1260	EPA 8082A	ND	mg/Kg	U	0.00144	0.03500	--	03/09/2025	01:30	JSSM	02/25/2025	--	EPA 3550B
	4,4-DDD	EPA 8081B	ND	µg/Kg	U	0.650	2.000	--	03/09/2025	17:27	JSSM	02/25/2025	--	EPA 3550B
	4,4-DDE	EPA 8081B	ND	µg/Kg	U	0.850	2.000	--	03/09/2025	17:27	JSSM	02/25/2025	--	EPA 3550B
	4,4-DDT	EPA 8081B	ND	µg/Kg	U	0.650	2.000	--	03/09/2025	17:27	JSSM	02/25/2025	--	EPA 3550B
	Aldrin	EPA 8081B	ND	µg/Kg	U	0.700	2.000	--	03/09/2025	17:27	JSSM	02/25/2025	--	EPA 3550B
	Alpha-BHC	EPA 8081B	ND	µg/Kg	U	0.850	2.000	--	03/09/2025	17:27	JSSM	02/25/2025	--	EPA 3550B
	Alpha-Chlordane	EPA 8081B	ND	µg/Kg	U	1.100	3.200	--	03/09/2025	17:27	JSSM	02/25/2025	--	EPA 3550B
	Beta - BHC	EPA 8081B	ND	µg/Kg	U	1.200	2.000	--	03/09/2025	17:27	JSSM	02/25/2025	--	EPA 3550B
	Delta-BHC	EPA 8081B	ND	µg/Kg	U	0.750	2.000	--	03/09/2025	17:27	JSSM	02/25/2025	--	EPA 3550B

To: CMA ARCHITECTS & ENGINEERS LLP
P.O. BOX 11490
SAN JUAN PR 00922

Attn: ENG. PEDRO JANER
Source: **LOT 032-01 B-4 @ 4'-8'**
LOT 032-01 BAYAMON & TOA ALTA, PR

Project Name: EQB
Facility: LOT 032-01 BAYAMON & TOA ALTA
Description: SOIL - Grab
Client Ref. #: N/A

Laboratory Test Report

This report shall not be reproduced, except in full, without the written consent of Environmental Quality Laboratories, Inc.

Sample Number:	**4142401**	Collected Date & Time:	**02/14/2025** 09:42	Date of Report:	03/13/2025
Work Order:	257-01-75	Received Date & Time:	02/14/2025 13:30	Collected By:	GFLORES - EQLAB045
Delivery Slip:	2025-01802	Temperature at Arrival:	2.0 °C	Eqlab Rep.:	ELAZARO
Folder Number:	368479			Proposal Number:	31723 - 4

Remarks:

	Parameter	Method	Results	Units	DQ	Limits MDL	Limits MRL	Limits MCL	Analysis Date	Analysis Time	Analysis By	Prep Method Date	Prep Method By	Prep Method Method
	Dieldrin	EPA 8081B	ND	µg/Kg	U	0.750	2.000	--	03/09/2025	17:27	JSSM	02/25/2025	--	EPA 3550B
	Endosulfan I	EPA 8081B	ND	µg/Kg	U	1.200	2.000	--	03/09/2025	17:27	JSSM	02/25/2025	--	EPA 3550B
	Endosulfan II	EPA 8081B	ND	µg/Kg	U	0.700	2.000	--	03/09/2025	17:27	JSSM	02/25/2025	--	EPA 3550B
	Endosulfan sulfate	EPA 8081B	ND	µg/Kg	U	1.500	2.000	--	03/09/2025	17:27	JSSM	02/25/2025	--	EPA 3550B
	Endrin	EPA 8081B	ND	µg/Kg	U	1.800	2.000	--	03/09/2025	17:27	JSSM	02/25/2025	--	EPA 3550B
	Endrin aldehyde	EPA 8081B	ND	µg/Kg	U	0.700	2.000	--	03/09/2025	17:27	JSSM	02/25/2025	--	EPA 3550B
	Gamma - BHC	EPA 8081B	ND	µg/Kg	U	0.450	2.000	--	03/09/2025	17:27	JSSM	02/25/2025	--	EPA 3550B
	Gamma-Chlordane	EPA 8081B	ND	µg/Kg	U	1.200	3.200	--	03/09/2025	17:27	JSSM	02/25/2025	--	EPA 3550B
	Heptachlor	EPA 8081B	ND	µg/Kg	U	0.900	2.000	--	03/09/2025	17:27	JSSM	02/25/2025	--	EPA 3550B
	Heptachlor epoxide	EPA 8081B	ND	µg/Kg	U	0.700	2.000	--	03/09/2025	17:27	JSSM	02/25/2025	--	EPA 3550B
+	Hexachlorocyclopentadiene	EPA 8081B	ND	µg/Kg	U	3.000	20.000	--	03/09/2025	17:27	JSSM	02/25/2025	--	EPA 3550B
	Methoxychlor	EPA 8081B	ND	µg/Kg	U	1.100	3.200	--	03/09/2025	17:27	JSSM	02/25/2025	--	EPA 3550B
	Toxaphene	EPA 8081B	ND	µg/Kg	U	18.000	20.000	--	03/09/2025	16:34	JSSM	02/25/2025	--	EPA 3550B
	Acetone	EPA 8260D	ND	µg/Kg	U	12.0	15.0	--	02/27/2025	09:29	EMRO	02/26/2025	--	EPA 5035A
	Benzene	EPA 8260D	ND	µg/Kg	U	2.0	3.0	--	02/27/2025	09:29	EMRO	02/26/2025	--	EPA 5035A

ND = Not Detected MCL = Maximum Contaminant Level BDL = Below Detection Limit DNI = Does Not Ignite MDL = Minimum Detection Limit N/A = Not Applicable
MO = Monitoring Only MRL = Minimum Reporting Level PTRL = Pattern Recognition Level. All results are calculated on a wet weight basis unless otherwise stated. All results relate only to this sample.
+ = Parameter is not accredited under EQLab's NELAP Certification

To: CMA ARCHITECTS & ENGINEERS LLP
P.O. BOX 11490
SAN JUAN PR 00922

Attn: ENG. PEDRO JANER
Source: **LOT 032-01 B-4 @ 4'-8'**
LOT 032-01 BAYAMON & TOA ALTA, PR

Project Name: EQB
Facility: LOT 032-01 BAYAMON & TOA ALTA
Description: SOIL - Grab
Client Ref. #: N/A

Laboratory Test Report

This report shall not be reproduced, except in full, without the written consent of Environmental Quality Laboratories, Inc.

Sample Number:	**4142401**	Collected Date & Time:	**02/14/2025** 09:42	Date of Report:	03/13/2025
Work Order:	257-01-75	Received Date & Time:	02/14/2025 13:30	Collected By:	GFLORES - EQLAB045
Delivery Slip:	2025-01802	Temperature at Arrival:	2.0 °C	Eqlab Rep.:	ELAZARO
Folder Number:	368479			Proposal Number:	31723 - 4

Remarks:

					Limits			Analysis			Prep Method		
Parameter	Method	Results	Units	DQ	MDL	MRL	MCL	Date	Time	By	Date	By	Method
Bromodichloromethane	EPA 8260D	ND	µg/Kg	U	2.0	3.0	--	02/27/2025	09:29	EMRO	02/26/2025	--	EPA 5035A
Bromoform	EPA 8260D	ND	µg/Kg	U	2.0	3.0	--	02/27/2025	09:29	EMRO	02/26/2025	--	EPA 5035A
Bromomethane	EPA 8260D	ND	µg/Kg	U	2.0	3.0	--	02/27/2025	09:29	EMRO	02/26/2025	--	EPA 5035A
2-Butanone	EPA 8260D	ND	µg/Kg	U	11.0	15.0	--	02/27/2025	09:29	EMRO	02/26/2025	--	EPA 5035A
Carbon disulfide	EPA 8260D	ND	µg/Kg	U	12.0	15.0	--	02/27/2025	09:29	EMRO	02/26/2025	--	EPA 5035A
Carbon tetrachloride	EPA 8260D	ND	µg/Kg	U	2.0	3.0	--	02/27/2025	09:29	EMRO	02/26/2025	--	EPA 5035A
Chlorobenzene	EPA 8260D	ND	µg/Kg	U	2.0	3.0	--	02/27/2025	09:29	EMRO	02/26/2025	--	EPA 5035A
Chloroethane	EPA 8260D	ND	µg/Kg	U	2.0	3.0	--	02/27/2025	09:29	EMRO	02/26/2025	--	EPA 5035A
Chloroform	EPA 8260D	ND	µg/Kg	U	2.0	3.0	--	02/27/2025	09:29	EMRO	02/26/2025	--	EPA 5035A
Chloromethane	EPA 8260D	ND	µg/Kg	U	2.0	3.0	--	02/27/2025	09:29	EMRO	02/26/2025	--	EPA 5035A
Dibromochloromethane	EPA 8260D	ND	µg/Kg	U	2.0	3.0	--	02/27/2025	09:29	EMRO	02/26/2025	--	EPA 5035A
1,1-Dichloroethane	EPA 8260D	ND	µg/Kg	U	2.0	3.0	--	02/27/2025	09:29	EMRO	02/26/2025	--	EPA 5035A
1,1-Dichloroethene	EPA 8260D	ND	µg/Kg	U	2.0	3.0	--	02/27/2025	09:29	EMRO	02/26/2025	--	EPA 5035A
1,2-Dichloroethane	EPA 8260D	ND	µg/Kg	U	2.0	3.0	--	02/27/2025	09:29	EMRO	02/26/2025	--	EPA 5035A
1,2-Dichloropropane	EPA 8260D	ND	µg/Kg	U	2.0	3.0	--	02/27/2025	09:29	EMRO	02/26/2025	--	EPA 5035A

To: CMA ARCHITECTS & ENGINEERS LLP
P.O. BOX 11490
SAN JUAN PR 00922

Attn: ENG. PEDRO JANER
Source: **LOT 032-01 B-4 @ 4'-8'**
LOT 032-01 BAYAMON & TOA ALTA, PR

Project Name: EQB
Facility: LOT 032-01 BAYAMON & TOA ALTA
Description: SOIL - Grab
Client Ref. #: N/A

Laboratory Test Report

This report shall not be reproduced, except in full, without the written consent of Environmental Quality Laboratories, Inc.

Sample Number:	**4142401**	Collected Date & Time:	**02/14/2025** 09:42	Date of Report:	03/13/2025
Work Order:	257-01-75	Received Date & Time:	02/14/2025 13:30	Collected By:	GFLORES - EQLAB045
Delivery Slip:	2025-01802	Temperature at Arrival:	2.0 °C	Eqlab Rep.:	ELAZARO
Folder Number:	368479			Proposal Number:	31723 - 4

Remarks:

Parameter	Method	Results	Units	DQ	Limits MDL	Limits MRL	Limits MCL	Analysis Date	Analysis Time	Analysis By	Prep Method Date	Prep Method By	Prep Method Method
cis-1,3-Dichloropropene	EPA 8260D	ND	µg/Kg	U	2.0	3.0	--	02/27/2025	09:29	EMRO	02/26/2025	--	EPA 5035A
trans-1,3-Dichloropropene	EPA 8260D	ND	µg/Kg	U	1.2	3.0	--	02/27/2025	09:29	EMRO	02/26/2025	--	EPA 5035A
Ethylbenzene	EPA 8260D	ND	µg/Kg	U	2.0	3.0	--	02/27/2025	09:29	EMRO	02/26/2025	--	EPA 5035A
2-Hexanone	EPA 8260D	ND	µg/Kg	U	12.0	15.0	--	02/27/2025	09:29	EMRO	02/26/2025	--	EPA 5035A
Dichloromethane	EPA 8260D	ND	µg/Kg	U	2.0	3.0	--	02/27/2025	09:29	EMRO	02/26/2025	--	EPA 5035A
4-Methyl-2-pentanone	EPA 8260D	ND	µg/Kg	U	12.0	15.0	--	02/27/2025	09:29	EMRO	02/26/2025	--	EPA 5035A
Styrene	EPA 8260D	ND	µg/Kg	U	2.0	3.0	--	02/27/2025	09:29	EMRO	02/26/2025	--	EPA 5035A
1,1,1-Trichloroethane	EPA 8260D	ND	µg/Kg	U	2.0	3.0	--	02/27/2025	09:29	EMRO	02/26/2025	--	EPA 5035A
1,1,2-Trichloroethane	EPA 8260D	ND	µg/Kg	U	2.0	3.0	--	02/27/2025	09:29	EMRO	02/26/2025	--	EPA 5035A
1,1,1,2-Tetrachloroethane	EPA 8260D	ND	µg/Kg	U	2.0	3.0	--	02/27/2025	09:29	EMRO	02/26/2025	--	EPA 5035A
Tetrachloroethene	EPA 8260D	ND	µg/Kg	U	2.0	3.0	--	02/27/2025	09:29	EMRO	02/26/2025	--	EPA 5035A
Toluene	EPA 8260D	ND	µg/Kg	U	2.0	3.0	--	02/27/2025	09:29	EMRO	02/26/2025	--	EPA 5035A
Trichloroethene	EPA 8260D	ND	µg/Kg	U	2.0	3.0	--	02/27/2025	09:29	EMRO	02/26/2025	--	EPA 5035A
Vinyl chloride	EPA 8260D	ND	µg/Kg	U	2.0	3.0	--	02/27/2025	09:29	EMRO	02/26/2025	--	EPA 5035A
m,p-Xylene	EPA 8260D	ND	µg/Kg	U	4.0	6.0	--	02/27/2025	09:29	EMRO	02/26/2025	--	EPA 5035A

To: CMA ARCHITECTS & ENGINEERS LLP
P.O. BOX 11490
SAN JUAN PR 00922

Attn: ENG. PEDRO JANER
Source: **LOT 032-01 B-4 @ 4'-8'**
LOT 032-01 BAYAMON & TOA ALTA, PR

Project Name: EQB
Facility: LOT 032-01 BAYAMON & TOA ALTA
Description: SOIL - Grab
Client Ref. #: N/A

Laboratory Test Report

This report shall not be reproduced, except in full, without the written consent of Environmental Quality Laboratories, Inc.

Sample Number:	**4142401**	Collected Date & Time:	**02/14/2025** 09:42	Date of Report:	03/13/2025
Work Order:	257-01-75	Received Date & Time:	02/14/2025 13:30	Collected By:	GFLORES - EQLAB045
Delivery Slip:	2025-01802	Temperature at Arrival:	2.0 °C	Eqlab Rep.:	ELAZARO
Folder Number:	368479			Proposal Number:	31723 - 4

Remarks:

					Limits			Analysis			Prep Method		
Parameter	Method	Results	Units	DQ	MDL	MRL	MCL	Date	Time	By	Date	By	Method
o-Xylene	EPA 8260D	ND	µg/Kg	U	2.3	3.0	--	02/27/2025	09:29	EMRO	02/26/2025	--	EPA 5035A
cis-1,2-Dichloroethene	EPA 8260D	ND	µg/Kg	U	2.0	3.0	--	02/27/2025	09:29	EMRO	02/26/2025	--	EPA 5035A
trans-1,2-Dichloroethene	EPA 8260D	ND	µg/Kg	U	2.0	3.0	--	02/27/2025	09:29	EMRO	02/26/2025	--	EPA 5035A
Bromochloromethane	EPA 8260D	ND	µg/Kg	U	2.0	3.0	--	02/27/2025	09:29	EMRO	02/26/2025	--	EPA 5035A
1,2-Dibromoethane	EPA 8260D	ND	µg/Kg	U	2.0	3.0	--	02/27/2025	09:29	EMRO	02/26/2025	--	EPA 5035A
1,2-Dibromo-3-chloropropane	EPA 8260D	ND	µg/Kg	U	2.0	3.0	--	02/27/2025	09:29	EMRO	02/26/2025	--	EPA 5035A
o-Dichlorobenzene	EPA 8260D	ND	µg/Kg	U	2.0	3.0	--	02/27/2025	09:29	EMRO	02/26/2025	--	EPA 5035A
1,3-Dichlorobenzene	EPA 8260D	ND	µg/Kg	U	2.0	3.0	--	02/27/2025	09:29	EMRO	02/26/2025	--	EPA 5035A
1,4-Dichlorobenzene	EPA 8260D	ND	µg/Kg	U	2.0	3.0	--	02/27/2025	09:29	EMRO	02/26/2025	--	EPA 5035A
1,2,4-Trichlorobenzene	EPA 8260D	ND	µg/Kg	U	2.0	3.0	--	02/27/2025	09:29	EMRO	02/26/2025	--	EPA 5035A
1,1,2,2-Tetrachloroethane	EPA 8260D	ND	µg/Kg	U	2.0	3.0	--	02/27/2025	09:29	EMRO	02/26/2025	--	EPA 5035A
Phenol	EPA 8270E	ND	µg/Kg	U	25.0	125.0	--	02/28/2025	02:19	MDSL	02/27/2025	RMR	EPA 3550B
2-Chlorophenol	EPA 8270E	ND	µg/Kg	U	20.0	100.0	--	02/28/2025	02:19	MDSL	02/27/2025	RMR	EPA 3550B
N-Nitrosodi-n-propylamine	EPA 8270E	ND	µg/Kg	U	20.0	100.0	--	02/28/2025	02:19	MDSL	02/27/2025	RMR	EPA 3550B
Hexachloroethane	EPA 8270E	ND	µg/Kg	U	20.0	100.0	--	02/28/2025	02:19	MDSL	02/27/2025	RMR	EPA 3550B

To: CMA ARCHITECTS & ENGINEERS LLP
P.O. BOX 11490
SAN JUAN PR 00922

Attn: ENG. PEDRO JANER
Source: **LOT 032-01 B-4 @ 4'-8'**
LOT 032-01 BAYAMON & TOA ALTA, PR

Project Name: EQB
Facility: LOT 032-01 BAYAMON & TOA ALTA
Description: SOIL - Grab
Client Ref. #: N/A

eqlab ENVIRONMENTAL QUALITY LABORATORIES, INC.

Laboratory Test Report

This report shall not be reproduced, except in full, without the written consent of Environmental Quality Laboratories, Inc.

Sample Number:	**4142401**	Collected Date & Time:	**02/14/2025** 09:42	Date of Report:	03/13/2025
Work Order:	257-01-75	Received Date & Time:	02/14/2025 13:30	Collected By:	GFLORES - EQLAB045
Delivery Slip:	2025-01802	Temperature at Arrival:	2.0 °C	Eqlab Rep.:	ELAZARO
Folder Number:	368479			Proposal Number:	31723 - 4

Remarks:

					Limits			Analysis			Prep Method		
Parameter	Method	Results	Units	DQ	MDL	MRL	MCL	Date	Time	By	Date	By	Method
Nitrobenzene	EPA 8270E	ND	µg/Kg	U	30.0	150.0	--	02/28/2025	02:19	MDSL	02/27/2025	RMR	EPA 3550B
Isophorone	EPA 8270E	ND	µg/Kg	U	20.0	100.0	--	02/28/2025	02:19	MDSL	02/27/2025	RMR	EPA 3550B
2-Nitrophenol	EPA 8270E	ND	µg/Kg	U	20.0	100.0	--	02/28/2025	02:19	MDSL	02/27/2025	RMR	EPA 3550B
2,4-Dimethylphenol	EPA 8270E	ND	µg/Kg	U	30.0	150.0	--	02/28/2025	02:19	MDSL	02/27/2025	RMR	EPA 3550B
2,4-Dinitrophenol	EPA 8270E	ND	µg/Kg	U	85.0	500.0	--	02/28/2025	02:19	MDSL	02/27/2025	RMR	EPA 3550B
2,4-Dichlorophenol	EPA 8270E	ND	µg/Kg	U	20.0	100.0	--	02/28/2025	02:19	MDSL	02/27/2025	RMR	EPA 3550B
2,6-Dinitrotoluene	EPA 8270E	ND	µg/Kg	U	20.0	100.0	--	02/28/2025	02:19	MDSL	02/27/2025	RMR	EPA 3550B
2,4-Dinitrotoluene	EPA 8270E	ND	µg/Kg	U	20.0	100.0	--	02/28/2025	02:19	MDSL	02/27/2025	RMR	EPA 3550B
2-Methylnaphthalene	EPA 8270E	ND	µg/Kg	U	20.0	100.0	--	02/28/2025	02:19	MDSL	02/27/2025	RMR	EPA 3550B
2,4,5-Trichlorophenol	EPA 8270E	ND	µg/Kg	U	20.0	100.0	--	02/28/2025	02:19	MDSL	02/27/2025	RMR	EPA 3550B
2,4,6-Trichlorophenol	EPA 8270E	ND	µg/Kg	U	20.0	100.0	--	02/28/2025	02:19	MDSL	02/27/2025	RMR	EPA 3550B
4-Nitrophenol	EPA 8270E	ND	µg/Kg	U	130.0	750.0	--	02/28/2025	02:19	MDSL	02/27/2025	RMR	EPA 3550B
4-Chlorophenyl phenyl ether	EPA 8270E	ND	µg/Kg	U	20.0	100.0	--	02/28/2025	02:19	MDSL	02/27/2025	RMR	EPA 3550B
4-Bromophenyl phenyl ether	EPA 8270E	ND	µg/Kg	U	20.0	100.0	--	02/28/2025	02:19	MDSL	02/27/2025	RMR	EPA 3550B
2-Chloronaphthalene	EPA 8270E	ND	µg/Kg	U	20.0	100.0	--	02/28/2025	02:19	MDSL	02/27/2025	RMR	EPA 3550B

ENVIRONMENTAL QUALITY LABORATORIES, INC.
60 E STREET, MINILLAS INDUSTRIAL PARK, BAYAMON, PR 00959
PO BOX 11458 SANTURCE, PR 00910-1458 TEL. (787) 288-6420 FAX (787) 288-6465 www.eqlab.com

ACCREDITED IN ACCORDANCE WITH nelac
The results presented herein meet all NELAC requirements
Refer to eqlab certification number E87783 at www.eqlab.com

PRDOH Certified
EPA ID PR00014

To: CMA ARCHITECTS & ENGINEERS LLP
P.O. BOX 11490
SAN JUAN PR 00922

Attn: ENG. PEDRO JANER
Source: **LOT 032-01 B-4 @ 4'-8'**
LOT 032-01 BAYAMON & TOA ALTA, PR

Project Name: EQB
Facility: LOT 032-01 BAYAMON & TOA ALTA
Description: SOIL - Grab
Client Ref. #: N/A

Laboratory Test Report

This report shall not be reproduced, except in full, without the written consent of Environmental Quality Laboratories, Inc.

Sample Number:	**4142401**	Collected Date & Time:	**02/14/2025** 09:42	Date of Report:	03/13/2025
Work Order:	257-01-75	Received Date & Time:	02/14/2025 13:30	Collected By:	GFLORES - EQLAB045
Delivery Slip:	2025-01802	Temperature at Arrival:	2.0 °C	Eqlab Rep.:	ELAZARO
Folder Number:	368479			Proposal Number:	31723 - 4

Remarks:

					Limits			Analysis			Prep Method		
Parameter	Method	Results	Units	DQ	MDL	MRL	MCL	Date	Time	By	Date	By	Method
Acenaphthylene	EPA 8270E	ND	µg/Kg	U	20.0	100.0	--	02/28/2025	02:19	MDSL	02/27/2025	RMR	EPA 3550B
Acenaphthene	EPA 8270E	ND	µg/Kg	U	20.0	100.0	--	02/28/2025	02:19	MDSL	02/27/2025	RMR	EPA 3550B
Anthracene	EPA 8270E	ND	µg/Kg	U	20.0	100.0	--	02/28/2025	02:19	MDSL	02/27/2025	RMR	EPA 3550B
Benzo(b)fluoranthene	EPA 8270E	ND	µg/Kg	U	20.0	100.0	--	02/28/2025	02:19	MDSL	02/27/2025	RMR	EPA 3550B
Benzo(k)fluoranthene	EPA 8270E	ND	µg/Kg	U	20.0	100.0	--	02/28/2025	02:19	MDSL	02/27/2025	RMR	EPA 3550B
Benzo(g,h,i)perylene	EPA 8270E	ND	µg/Kg	U	20.0	100.0	--	02/28/2025	02:19	MDSL	02/27/2025	RMR	EPA 3550B
Butyl benzyl phthalate	EPA 8270E	ND	µg/Kg	U	20.0	100.0	--	02/28/2025	02:19	MDSL	02/27/2025	RMR	EPA 3550B
Hexachlorobenzene	EPA 8270E	ND	µg/Kg	U	20.0	100.0	--	02/28/2025	02:19	MDSL	02/27/2025	RMR	EPA 3550B
Hexachlorocyclopentadiene	EPA 8270E	ND	µg/Kg	U	50.0	250.0	--	02/28/2025	02:19	MDSL	02/27/2025	RMR	EPA 3550B
Fluoranthene	EPA 8270E	ND	µg/Kg	U	20.0	100.0	--	02/28/2025	02:19	MDSL	02/27/2025	RMR	EPA 3550B
Chrysene	EPA 8270E	ND	µg/Kg	U	20.0	100.0	--	02/28/2025	02:19	MDSL	02/27/2025	RMR	EPA 3550B
Di-n-octyl phthalate	EPA 8270E	ND	µg/Kg	U	20.0	100.0	--	02/28/2025	02:19	MDSL	02/27/2025	RMR	EPA 3550B
Dibenzo(a,h)anthracene	EPA 8270E	ND	µg/Kg	U	20.0	100.0	--	02/28/2025	02:19	MLSL	02/27/2025	RMR	EPA 3550B
Diethyl phthalate	EPA 8270E	ND	µg/Kg	U	20.0	100.0	--	02/28/2025	02:19	MDSL	02/27/2025	RMR	EPA 3550B
Naphthalene	EPA 8270E	ND	µg/Kg	U	10.0	100.0	--	02/28/2025	02:19	MDSL	02/27/2025	RMR	EPA 3550B

ENVIRONMENTAL QUALITY LABORATORIES, INC.
60 E STREET, MINILLAS INDUSTRIAL PARK, BAYAMON, PR 00959
PO BOX 11458 SANTURCE, PR 00910-1458 TEL. (787) 288-6420 FAX (787) 288-6465 www.eqlab.com

The results presented herein meet all NELAC requirements.
Refer to eqlab certification number E87783 at www.eqlab.com.

PRDOH Certified
EPA ID PR00014

To: CMA ARCHITECTS & ENGINEERS LLP
P.O. BOX 11490
SAN JUAN PR 00922

Attn: ENG. PEDRO JANER
Source: **LOT 032-01 B-4 @ 4'-8'**
LOT 032-01 BAYAMON & TOA ALTA, PR

Project Name: EQB
Facility: LOT 032-01 BAYAMON & TOA ALTA
Description: SOIL - Grab
Client Ref. #: N/A

Laboratory Test Report

This report shall not be reproduced, except in full, without the written consent of Environmental Quality Laboratories, Inc.

Sample Number:	**4142401**	Collected Date & Time:	**02/14/2025** 09:42	Date of Report:	03/13/2025
Work Order:	257-01-75	Received Date & Time:	02/14/2025 13:30	Collected By:	GFLORES - EQLAB045
Delivery Slip:	2025-01802	Temperature at Arrival:	2.0 °C	Eqlab Rep.:	ELAZARO
Folder Number:	368479			Proposal Number:	31723 - 4

Remarks:

					Limits			Analysis			Prep Method		
Parameter	Method	Results	Units	DQ	MDL	MRL	MCL	Date	Time	By	Date	By	Method
Pentachlorophenol	EPA 8270E	ND	µg/Kg	U	60.0	300.0	--	02/28/2025	02:19	MDSL	02/27/2025	RMR	EPA 3550B
Phenanthrene	EPA 8270E	ND	µg/Kg	U	20.0	100.0	--	02/28/2025	02:19	MDSL	02/27/2025	RMR	EPA 3550B
Pyrene	EPA 8270E	ND	µg/Kg	U	20.0	100.0	--	02/28/2025	02:19	MDSL	02/27/2025	RMR	EPA 3550B
Indeno(1,2,3-cd)pyrene	EPA 8270E	ND	µg/Kg	U	20.0	100.0	--	02/28/2025	02:19	MDSL	02/27/2025	RMR	EPA 3550B
N-Nitrosodiphenylamine	EPA 8270E	ND	µg/Kg	U	20.0	100.0	--	02/28/2025	02:19	MDSL	02/27/2025	RMR	EPA 3550B
Di-n-butyl phthalate	EPA 8270E	ND	µg/Kg	U	20.0	100.0	--	02/28/2025	02:19	MDSL	02/27/2025	RMR	EPA 3550B
2-Methyl-4,6-dinitrophenol	EPA 8270E	ND	µg/Kg	U	95.0	500.0	--	02/28/2025	02:19	MDSL	02/27/2025	RMR	EPA 3550B
1,2-Dichlorobenzene	EPA 8270E	ND	µg/Kg	U	20.0	100.0	--	02/28/2025	02:19	MLSL	02/27/2025	RMR	EPA 3550B
1,3-Dichlorobenzene	EPA 8270E	ND	µg/Kg	U	20.0	100.0	--	02/28/2025	02:19	MDSL	02/27/2025	RMR	EPA 3550B
1,4-Dichlorobenzene	EPA 8270E	ND	µg/Kg	U	20.0	100.0	--	02/28/2025	02:19	MDSL	02/27/2025	RMR	EPA 3550B
Bis(2-chloroethyl) ether	EPA 8270E	ND	µg/Kg	U	20.0	100.0	--	02/28/2025	02:19	MDSL	02/27/2025	RMR	EPA 3550B
Bis(2-chloroethoxy)methane	EPA 8270E	ND	µg/Kg	U	20.0	100.0	--	02/28/2025	02:19	MDSL	02/27/2025	RMR	EPA 3550B
Di(2-ethylhexyl)phthalate	EPA 8270E	ND	µg/Kg	U	20.0	100.0	--	02/28/2025	02:19	MDSL	02/27/2025	RMR	EPA 3550B
4-Chloro-3-methylphenol	EPA 8270E	ND	µg/Kg	U	20.0	100.0	--	02/28/2025	02:19	MDSL	02/27/2025	RMR	EPA 3550B
Benzo[a]pyrene	EPA 8270E	ND	µg/Kg	U	15.0	100.0	--	02/28/2025	02:19	MDSL	02/27/2025	RMR	EPA 3550B

To: CMA ARCHITECTS & ENGINEERS LLP
P.O. BOX 11490
SAN JUAN PR 00922

Attn: ENG. PEDRO JANER
Source: **LOT 032-01 B-4 @ 4'-8'**
LOT 032-01 BAYAMON & TOA ALTA, PR

Project Name: EQB
Facility: LOT 032-01 BAYAMON & TOA ALTA
Description: SOIL - Grab
Client Ref. #: N/A

eqlab ENVIRONMENTAL QUALITY LABORATORIES, INC.

Laboratory Test Report

This report shall not be reproduced, except in full, without the written consent of Environmental Quality Laboratories, Inc.

Sample Number:	**4142401**	Collected Date & Time:	**02/14/2025** 09:42	Date of Report:	03/13/2025
Work Order:	257-01-75	Received Date & Time:	02/14/2025 13:30	Collected By:	GFLORES - EQLAB045
Delivery Slip:	2025-01802	Temperature at Arrival:	2.0 °C	Eqlab Rep.:	ELAZARO
Folder Number:	368479			Proposal Number:	31723 - 4

Remarks:

					Limits			Analysis			Prep Method		
Parameter	Method	Results	Units	DQ	MDL	MRL	MCL	Date	Time	By	Date	By	Method
Dimethyl phthalate	EPA 8270E	ND	µg/Kg	U	20.0	100.0	--	02/28/2025	02:19	MDSL	02/27/2025	RMR	EPA 3550B
3,3-Dichlorobenzidine	EPA 8270E	ND	µg/Kg	U	30.0	150.0	--	02/28/2025	02:19	MDSL	02/27/2025	RMR	EPA 3550B
Fluorene	EPA 8270E	ND	µg/Kg	U	20.0	100.0	--	02/28/2025	02:19	MDSL	02/27/2025	RMR	EPA 3550B
Hexachlorobutadiene	EPA 8270E	ND	µg/Kg	U	20.0	100.0	--	02/28/2025	02:19	MDSL	02/27/2025	RMR	EPA 3550B
Benzo(a)anthracene	EPA 8270E	ND	µg/Kg	U	20.0	100.0	--	02/28/2025	02:19	MLSL	02/27/2025	RMR	EPA 3550B

Certified by Laboratory Director

ND = Not Detected MCL = Maximum Contaminant Level BDL = Below Detection Limit DNI = Does Not Ignite MDL = Minimum Detection Limit N/A = Not Applicable
MO = Monitoring Only MRL = Minimum Reporting Level PTRL = Pattern Recognition Level. All results are calculated on a wet weight basis unless otherwise stated. All results relate only to this sample
+ = Parameter is not accredited under EQLab's NELAP Certification

ACCREDITED IN ACCORDANCE WITH nelac
The results presented herein meet all NELAC requirements.
Refer to eqlab certification number E87783 at www.eqlab.com.

PRDOH Certified
EPA ID PR00014

To: CMA ARCHITECTS & ENGINEERS LLP
P.O. BOX 11490
SAN JUAN PR 00922

Attn: ENG. PEDRO JANER
Source: **LOT 032-01 EQUIPMENT BLANK**
LOT 032-01 BAYAMON & TOA ALTA, PR

Project Name: EQB
Facility: LOT 032-01 BAYAMON & TOA ALTA
Description: DI WATER - Grab
Client Ref. #: N/A

Laboratory Test Report

This report shall not be reproduced, except in full, without the written consent of Environmental Quality Laboratories, Inc.

Sample Number:	**4142402**	Collected Date & Time:	**02/14/2025** 08:35	Date of Report:	03/13/2025
Work Order:	257-01-75	Received Date & Time:	02/14/2025 13:30	Collected By:	GFLORES - EQLAB045
Delivery Slip:	2025-01802	Temperature at Arrival:	2.0 °C	Eqlab Rep.:	ELAZARO
Folder Number:	368479			Proposal Number:	31723 - 4

Remarks:

	Parameter	Method	Results	Units	DQ	Limits MDL	Limits MRL	Limits MCL	Analysis Date	Analysis Time	Analysis By	Prep Method Date	Prep Method By	Prep Method Method
+	Mercury - Total	EPA 7470A	BDL	mg/L	U	0.0002	0.0005	--	02/24/2025	11:15	SNA	02/20/2025	--	Method Digestic
	Cyanide - Total	EPA 9013/9012A	BDL	mg/L	U	0.002	0.010	--	02/25/2025	16:52	GVM	02/25/2025	GVM	Distillation
+	TPH as DRO/ORO (C10-C38)	EPA 8015B	ND	mg/L	U	0.125	0.125	--	02/22/2025	02:50	RMR	02/19/2025	RMR	EPA 3510C
	TPH as GRO (C6-C10)	EPA 8015B	ND	µg/L	U	60.0	250.0	--	02/22/2025	08:42	MLSL	02/21/2025	--	EPA 5030B
	Aluminum - Total	EPA 6010D	BDL	mg/L	U	0.03	0.05	--	02/28/2025	21:47	MSSC/	02/20/2025	--	Verification
	Barium -Total	EPA 6010D	BDL	mg/L	U	0.010	0.200	--	02/28/2025	21:47	MSSC/	02/20/2025	--	Verification
	Beryllium - Total	EPA 6010D	BDL	mg/L	U	0.0002	0.0010	--	02/28/2025	21:47	MSSC/	02/20/2025	--	Verification
	Boron - Total	EPA 6010D	BDL	mg/L	U	0.02	0.10	--	02/28/2025	21:47	MSSC/	02/20/2025	--	Verification
	Cadmium - Total	EPA 6010D	0.0007	mg/L	J	0.0005	0.0010	--	02/28/2025	21:47	MSSC/	02/20/2025	--	Verification
	Calcium - Total	EPA 6010D	BDL	mg/L	U	0.50	5.00	--	02/28/2025	21:47	MSSC/	02/20/2025	--	Verification
	Chromium - Total	EPA 6010D	BDL	mg/L	U	0.009	0.050	--	02/28/2025	21:47	MSSC/	02/20/2025	--	Verification
	Cobalt - Total	EPA 6010D	BDL	mg/L	U	0.006	0.100	--	02/28/2025	21:47	MSSC/	02/20/2025	--	Verification
	Copper - Total	EPA 6010D	BDL	mg/L	U	0.006	0.050	--	02/28/2025	21:47	MSSC/	02/20/2025	--	Verification
	Iron - Total	EPA 6010D	BDL	mg/L	U	0.02	0.05	--	02/28/2025	21:47	MSSC/	02/20/2025	--	Verification
	Lead - Total	EPA 6010D	BDL	mg/L	U	0.010	0.100	--	02/28/2025	21:47	MSSC/	02/20/2025	--	Verification

ND = Not Detected MCL = Maximum Contaminant Level BDL = Below Detection Limit DNI = Does Not Ignite MDL = Minimum Detection Limit N/A = Not Applicable
MO = Monitoring Only MRL = Minimum Reporting Level PTRL = Pattern Recognition Level. All results are calculated on a wet weight basis unless otherwise stated. All results relate only to this sample.
+ = Parameter is not accredited under EQLab's NELAP Certification

The results presented herein meet all NELAC requirements.
Refer to eqlab certification number E87783 at www.eqlab.com.

ENVIRONMENTAL QUALITY LABORATORIES, INC.
60 E STREET, MINILLAS INDUSTRIAL PARK, BAYAMON, PR 00959
PO BOX 11458 SANTURCE, PR 00910-1458 TEL. (787) 288-6420 FAX (787) 288-6465 www.eqlab.com

PRDOH Certified
EPA ID PR00014

To: CMA ARCHITECTS & ENGINEERS LLP
P.O. BOX 11490
SAN JUAN PR 00922

Attn: ENG. PEDRO JANER
Source: **LOT 032-01 EQUIPMENT BLANK**
LOT 032-01 BAYAMON & TOA ALTA, PR

Project Name: EQB
Facility: LOT 032-01 BAYAMON & TOA ALTA
Description: DI WATER - Grab
Client Ref. #: N/A

Laboratory Test Report

This report shall not be reproduced, except in full, without the written consent of Environmental Quality Laboratories, Inc.

Sample Number:	**4142402**	Collected Date & Time:	**02/14/2025** 08:35	Date of Report:	03/13/2025
Work Order:	257-01-75	Received Date & Time:	02/14/2025 13:30	Collected By:	GFLORES - EQLAB045
Delivery Slip:	2025-01802	Temperature at Arrival:	2.0 °C	Eqlab Rep.:	ELAZARO
Folder Number:	368479			Proposal Number:	31723 - 4

Remarks:

	Parameter	Method	Results	Units	DQ	Limits MDL	Limits MRL	Limits MCL	Analysis Date	Analysis Time	Analysis By	Prep Method Date	Prep Method By	Prep Method Method
	Magnesium - Total	EPA 6010D	BDL	mg/L	U	0.20	2.00	--	02/28/2025	21:47	MSSC/	02/20/2025	--	Verification
	Manganese - Total	EPA 6010D	BDL	mg/L	U	0.005	0.050	--	02/28/2025	21:47	MSSC/	02/20/2025	--	Verification
	Nickel - Total	EPA 6010D	BDL	mg/L	U	0.005	0.025	--	02/28/2025	21:47	MSSC/	02/20/2025	--	Verification
	Potassium - Total	EPA 6010D	BDL	mg/L	U	0.20	1.00	--	02/28/2025	21:47	MSSC/	02/20/2025	--	Verification
	Selenium - Total	EPA 6010D	BDL	mg/L	U	0.03	0.10	--	02/28/2025	21:47	MSSC/	02/20/2025	--	Verification
	Silver - Total	EPA 6010D	BDL	mg/L	U	0.005	0.010	--	02/28/2025	21:47	MSSC/	02/20/2025	--	Verification
	Sodium - Total	EPA 6010D	BDL	mg/L	U	0.50	2.00	--	02/28/2025	21:47	MSSC/	02/20/2025	--	Verification
	Thallium - Total	EPA 6010D	BDL	mg/L	U	0.06	0.10	--	02/28/2025	21:47	MSSC/	02/20/2025	--	Verification
+	Silica - Total	EPA 6010D	BDL	mg/L	U	0.30	0.00	--	02/28/2025	21:47	MSSC	02/20/2025	--	Verification
+	Silicon - Total	EPA 6010D	BDL	mg/L	U	0.30	2.00	--	02/28/2025	21:47	MSSC/	02/20/2025	--	Verification
	Strontium - Total	EPA 6010D	BDL	mg/L	U	0.008	0.100	--	02/28/2025	21:47	MSSC/	02/20/2025	--	Verification
	Arsenic - Total	EPA 6010D	BDL	mg/L	U	0.01	0.10	--	02/28/2025	21:47	MSSC/	02/20/2025	--	Verification
	Antimony - Total	EPA 6010D	BDL	mg/L	U	0.01	0.10	--	02/28/2025	21:47	MSSC/	02/20/2025	--	Verification
	Vanadium - Total	EPA 6010D	BDL	mg/L	U	0.008	0.100	--	02/28/2025	21:47	MSSC/	02/20/2025	--	Verification
	Zinc - Total	EPA 6010D	BDL	mg/L	U	0.02	0.25	--	02/28/2025	21:47	MSSC/	02/20/2025	--	Verification

ND = Not Detected MCL = Maximum Contaminant Level BDL = Below Detection Limit DNI = Does Not Ignite MDL = Minimum Detection Limit N/A = Not Applicable
MO = Monitoring Only MRL = Minimum Reporting Level PTRL = Pattern Recognition Level. All results are calculated on a wet weight basis unless otherwise stated. All results relate only to this sample.
+ = Parameter is not accredited under EQLab's NELAP Certification

To: CMA ARCHITECTS & ENGINEERS LLP
P.O. BOX 11490
SAN JUAN PR 00922

Attn: ENG. PEDRO JANER
Source: **LOT 032-01 EQUIPMENT BLANK**
LOT 032-01 BAYAMON & TOA ALTA, PR

Project Name: EQB
Facility: LOT 032-01 BAYAMON & TOA ALTA
Description: DI WATER - Grab
Client Ref. #: N/A

Laboratory Test Report

This report shall not be reproduced, except in full, without the written consent of Environmental Quality Laboratories, Inc.

Sample Number:	**4142402**	Collected Date & Time:	**02/14/2025** 08:35	Date of Report:	03/13/2025
Work Order:	257-01-75	Received Date & Time:	02/14/2025 13:30	Collected By:	GFLORES - EQLAB045
Delivery Slip:	2025-01802	Temperature at Arrival:	2.0 °C	Eqlab Rep.:	ELAZARO
Folder Number:	368479			Proposal Number:	31723 - 4

Remarks:

					Limits			Analysis			Prep Method		
Parameter	Method	Results	Units	DQ	MDL	MRL	MCL	Date	Time	By	Date	By	Method
Aroclor 1016	EPA 8082A	ND	mg/L	U	0.00009	0.00010	--	03/08/2025	00:12	JSSM	02/19/2025	--	EPA 3510C
Aroclor 1221	EPA 8082A	ND	mg/L	U	0.00025	0.00050	--	03/08/2025	00:12	JSSM	02/19/2025	--	EPA 3510C
Aroclor 1232	EPA 8082A	ND	mg/L	U	0.00005	0.00010	--	03/08/2025	00:12	JSSM	02/19/2025	--	EPA 3510C
Aroclor 1242	EPA 8082A	ND	mg/L	U	0.00007	0.00010	--	03/08/2025	00:12	JSSM	02/19/2025	--	EPA 3510C
Aroclor 1248	EPA 8082A	ND	mg/L	U	0.00005	0.00010	--	03/08/2025	00:12	JSSM	02/19/2025	--	EPA 3510C
Aroclor 1254	EPA 8082A	ND	mg/L	U	0.00004	0.00010	--	03/08/2025	00:12	JSSM	02/19/2025	--	EPA 3510C
Aroclor 1260	EPA 8082A	ND	mg/L	U	0.00007	0.00010	--	03/08/2025	00:12	JSSM	02/19/2025	--	EPA 3510C
4,4-DDD	EPA 8081B	ND	µg/L	U	0.02	0.10	--	03/08/2025	08:45	JSSM	02/19/2025	--	EPA 3510C
4,4-DDE	EPA 8081B	ND	µg/L	U	0.02	0.10	--	03/08/2025	08:45	JSSM	02/19/2025	--	EPA 3510C
4,4-DDT	EPA 8081B	ND	µg/L	U	0.02	0.10	--	03/08/2025	08:45	JSSM	02/19/2025	--	EPA 3510C
Aldrin	EPA 8081B	ND	µg/L	U	0.03	0.10	--	03/08/2025	08:45	JSSM	02/19/2025	--	EPA 3510C
Alpha-BHC	EPA 8081B	ND	µg/L	U	0.04	0.10	--	03/08/2025	08:45	JSSM	02/19/2025	--	EPA 3510C
Alpha-Chlordane	EPA 8081B	ND	µg/L	U	0.03	0.16	--	03/08/2025	08:45	JSSM	02/19/2025	--	EPA 3510C
Beta - BHC	EPA 8081B	ND	µg/L	U	0.04	0.10	--	03/08/2025	08:45	JSSM	02/19/2025	--	EPA 3510C
Delta-BHC	EPA 8081B	ND	µg/L	U	0.04	0.10	--	03/08/2025	08:45	JSSM	02/19/2025	--	EPA 3510C

ND = Not Detected MCL = Maximum Contaminant Level BDL = Below Detection Limit DNI = Does Not Ignite MDL = Minimum Detection Limit N/A = Not Applicable
MO = Monitoring Only MRL = Minimum Reporting Level PTRL = Pattern Recognition Level. All results are calculated on a wet weight basis unless otherwise stated. All results relate only to this sample.
+= Parameter is not accredited under EQLab's NELAP Certification

To: CMA ARCHITECTS & ENGINEERS LLP
P.O. BOX 11490
SAN JUAN PR 00922

Attn: ENG. PEDRO JANER
Source: **LOT 032-01 EQUIPMENT BLANK**
LOT 032-01 BAYAMON & TOA ALTA, PR

Project Name: EQB
Facility: LOT 032-01 BAYAMON & TOA ALTA
Description: DI WATER - Grab
Client Ref. #: N/A

eqlab ENVIRONMENTAL QUALITY LABORATORIES, INC.

Laboratory Test Report

This report shall not be reproduced, except in full, without the written consent of Environmental Quality Laboratories, Inc.

Sample Number:	**4142402**	Collected Date & Time:	**02/14/2025** 08:35	Date of Report:	03/13/2025
Work Order:	257-01-75	Received Date & Time:	02/14/2025 13:30	Collected By:	GFLORES - EQLAB045
Delivery Slip:	2025-01802	Temperature at Arrival:	2.0 °C	Eqlab Rep.:	ELAZARO
Folder Number:	368479			Proposal Number:	31723 - 4

Remarks:

	Parameter	Method	Results	Units	DQ	Limits MDL	Limits MRL	Limits MCL	Analysis Date	Analysis Time	Analysis By	Prep Method Date	Prep Method By	Prep Method Method
	Dieldrin	EPA 8081B	ND	µg/L	U	0.02	0.10	--	03/08/2025	08:45	JSSM	02/19/2025	--	EPA 3510C
	Endosulfan I	EPA 8081B	ND	µg/L	U	0.02	0.10	--	03/08/2025	08:45	JSSM	02/19/2025	--	EPA 3510C
	Endosulfan II	EPA 8081B	ND	µg/L	U	0.04	0.10	--	03/08/2025	08:45	JSSM	02/19/2025	--	EPA 3510C
	Endosulfan sulfate	EPA 8081B	ND	µg/L	U	0.05	0.10	--	03/08/2025	08:45	JSSM	02/19/2025	--	EPA 3510C
	Endrin	EPA 8081B	ND	µg/L	U	0.06	0.10	--	03/08/2025	08:45	JSSM	02/19/2025	--	EPA 3510C
	Endrin aldehyde	EPA 8081B	ND	µg/L	U	0.02	0.10	--	03/08/2025	08:45	JSSM	02/19/2025	--	EPA 3510C
	Gamma - BHC	EPA 8081B	ND	µg/L	U	0.02	0.10	--	03/08/2025	08:45	JSSM	02/19/2025	--	EPA 3510C
	Gamma-Chlordane	EPA 8081B	ND	µg/L	U	0.03	0.16	--	03/08/2025	08:45	JSSM	02/19/2025	--	EPA 3510C
	Heptachlor	EPA 8081B	ND	µg/L	U	0.02	0.10	--	03/08/2025	08:45	JSSM	02/19/2025	--	EPA 3510C
	Heptachlor epoxide	EPA 8081B	ND	µg/L	U	0.02	0.10	--	03/08/2025	08:45	JSSM	02/19/2025	--	EPA 3510C
+	Hexachlorocyclopentadiene	EPA 8081B	ND	µg/L	U	0.10	1.00	--	03/08/2025	08:45	JSSM	02/19/2025	--	EPA 3510C
	Methoxychlor	EPA 8081B	ND	µg/L	U	0.04	0.16	--	03/08/2025	08:45	JSSM	02/19/2025	--	EPA 3510C
	Toxaphene	EPA 8081B	ND	µg/L	U	0.60	1.00	--	03/08/2025	07:52	JSSM	02/19/2025	--	EPA 3510C
	Acetone	EPA 8260D	ND	µg/L	U	12.0	15.0	--	02/24/2025	22:33	HMTD	02/24/2025	--	EPA 5030B
	Benzene	EPA 8260D	ND	µg/L	U	1.2	3.0	--	02/24/2025	22:33	HMTD	02/24/2025	--	EPA 5030B

ND = Not Detected MCL = Maximum Contaminant Level BDL = Below Detection Limit DNI = Does Not Ignite MDL = Minimum Detection Limit N/A = Not Applicable
MO = Monitoring Only MRL = Minimum Reporting Level PTRL = Pattern Recognition Level. All results are calculated on a wet weight basis unless otherwise stated. All results relate only to this sample.
+= Parameter is not accredited under EQLab's NELAP Certification

To: CMA ARCHITECTS & ENGINEERS LLP
P.O. BOX 11490
SAN JUAN PR 00922

Attn: ENG. PEDRO JANER
Source: **LOT 032-01 EQUIPMENT BLANK**
LOT 032-01 BAYAMON & TOA ALTA, PR

Project Name: EQB
Facility: LOT 032-01 BAYAMON & TOA ALTA
Description: DI WATER - Grab
Client Ref. #: N/A

eqlab ENVIRONMENTAL QUALITY LABORATORIES, INC.

Laboratory Test Report

This report shall not be reproduced, except in full, without the written consent of Environmental Quality Laboratories, Inc.

Sample Number:	**4142402**	Collected Date & Time:	**02/14/2025** 08:35	Date of Report:	03/13/2025
Work Order:	257-01-75	Received Date & Time:	02/14/2025 13:30	Collected By:	GFLORES - EQLAB045
Delivery Slip:	2025-01802	Temperature at Arrival:	2.0 °C	Eqlab Rep.:	ELAZARO
Folder Number:	368479			Proposal Number:	31723 - 4

Remarks:

					Limits			Analysis			Prep Method		
Parameter	Method	Results	Units	DQ	MDL	MRL	MCL	Date	Time	By	Date	By	Method
Bromodichloromethane	EPA 8260D	ND	µg/L	U	1.2	3.0	--	02/24/2025	22:33	HMTD	02/24/2025	--	EPA 5030B
Bromoform	EPA 8260D	ND	µg/L	U	1.2	3.0	--	02/24/2025	22:33	HMTD	02/24/2025	--	EPA 5030B
Bromomethane	EPA 8260D	ND	µg/L	U	2.0	3.0	--	02/24/2025	22:33	HMTD	02/24/2025	--	EPA 5030B
2-Butanone	EPA 8260D	ND	µg/L	U	11.0	15.0	--	02/24/2025	22:33	HMTD	02/24/2025	--	EPA 5030B
Carbon disulfide	EPA 8260D	ND	µg/L	U	7.0	15.0	--	02/24/2025	22:33	HMTD	02/24/2025	--	EPA 5030B
Carbon tetrachloride	EPA 8260D	ND	µg/L	U	1.2	3.0	--	02/24/2025	22:33	HMTD	02/24/2025	--	EPA 5030B
Chlorobenzene	EPA 8260D	ND	µg/L	U	1.2	3.0	--	02/24/2025	22:33	HMTD	02/24/2025	--	EPA 5030B
Chloroethane	EPA 8260D	ND	µg/L	U	1.2	3.0	--	02/24/2025	22:33	HMTD	02/24/2025	--	EPA 5030B
Chloroform	EPA 8260D	ND	µg/L	U	1.2	3.0	--	02/24/2025	22:33	HMTD	02/24/2025	--	EPA 5030B
Chloromethane	EPA 8260D	ND	µg/L	U	1.2	3.0	--	02/24/2025	22:33	HMTD	02/24/2025	--	EPA 5030B
Dibromochloromethane	EPA 8260D	ND	µg/L	U	1.2	3.0	--	02/24/2025	22:33	HMTD	02/24/2025	--	EPA 5030B
1,1-Dichloroethane	EPA 8260D	ND	µg/L	U	2.0	3.0	--	02/24/2025	22:33	HMTD	02/24/2025	--	EPA 5030B
1,1-Dichloroethene	EPA 8260D	ND	µg/L	U	1.2	3.0	--	02/24/2025	22:33	HMTD	02/24/2025	--	EPA 5030B
1,2-Dichloroethane	EPA 8260D	ND	µg/L	U	1.2	3.0	--	02/24/2025	22:33	HMTD	02/24/2025	--	EPA 5030B
1,2-Dichloropropane	EPA 8260D	ND	µg/L	U	1.2	3.0	--	02/24/2025	22:33	HMTD	02/24/2025	--	EPA 5030B

ENVIRONMENTAL QUALITY LABORATORIES, INC.
60 E STREET, MINILLAS INDUSTRIAL PARK, BAYAMON, PR 00959
PO BOX 11458 SANTURCE, PR 00910-1458 TEL. (787) 288-6420 FAX (787) 288-6465 www.eqlab.com

ACCREDITED IN ACCORDANCE WITH nelac
The results presented herein meet all NELAC requirements.
Refer to eqlab certification number E87783 at www.eqlab.com

PRDOH Certified
EPA ID PR00014

To: CMA ARCHITECTS & ENGINEERS LLP
P.O. BOX 11490
SAN JUAN PR 00922

Attn: ENG. PEDRO JANER
Source: **LOT 032-01 EQUIPMENT BLANK**
LOT 032-01 BAYAMON & TOA ALTA, PR

Project Name: EQB
Facility: LOT 032-01 BAYAMON & TOA ALTA
Description: DI WATER - Grab
Client Ref. #: N/A

Laboratory Test Report

This report shall not be reproduced, except in full, without the written consent of Environmental Quality Laboratories, Inc.

Sample Number:	**4142402**	Collected Date & Time:	**02/14/2025** 08:35	Date of Report:	03/13/2025
Work Order:	257-01-75	Received Date & Time:	02/14/2025 13:30	Collected By:	GFLORES - EQLAB045
Delivery Slip:	2025-01802	Temperature at Arrival:	2.0 °C	Eqlab Rep.:	ELAZARO
Folder Number:	368479			Proposal Number:	31723 - 4

Remarks:

					Limits			Analysis			Prep Method		
Parameter	Method	Results	Units	DQ	MDL	MRL	MCL	Date	Time	By	Date	By	Method
cis-1,3-Dichloropropene	EPA 8260D	ND	µg/L	U	1.2	3.0	--	02/24/2025	22:33	HMTD	02/24/2025	--	EPA 5030B
trans-1,3-Dichloropropene	EPA 8260D	ND	µg/L	U	1.2	3.0	--	02/24/2025	22:33	HMTD	02/24/2025	--	EPA 5030B
Ethylbenzene	EPA 8260D	ND	µg/L	U	1.2	3.0	--	02/24/2025	22:33	HMTD	02/24/2025	--	EPA 5030B
2-Hexanone	EPA 8260D	ND	µg/L	U	12.0	15.0	--	02/24/2025	22:33	HMTD	02/24/2025	--	EPA 5030B
Dichloromethane	EPA 8260D	ND	µg/L	U	1.2	3.0	--	02/24/2025	22:33	HMTD	02/24/2025	--	EPA 5030B
4-Methyl-2-pentanone	EPA 8260D	ND	µg/L	U	12.0	15.0	--	02/24/2025	22:33	HMTD	02/24/2025	--	EPA 5030B
Styrene	EPA 8260D	ND	µg/L	U	1.2	3.0	--	02/24/2025	22:33	HMTD	02/24/2025	--	EPA 5030B
1,1,1-Trichloroethane	EPA 8260D	ND	µg/L	U	1.2	3.0	--	02/24/2025	22:33	HMTD	02/24/2025	--	EPA 5030B
1,1,2-Trichloroethane	EPA 8260D	ND	µg/L	U	1.2	3.0	--	02/24/2025	22:33	HMTD	02/24/2025	--	EPA 5030B
1,1,1,2-Tetrachloroethane	EPA 8260D	ND	µg/L	U	1.2	3.0	--	02/24/2025	22:33	HMTD	02/24/2025	--	EPA 5030B
Tetrachloroethene	EPA 8260D	ND	µg/L	U	1.2	3.0	--	02/24/2025	22:33	HMTD	02/24/2025	--	EPA 5030B
Toluene	EPA 8260D	ND	µg/L	U	1.2	3.0	--	02/24/2025	22:33	HMTD	02/24/2025	--	EPA 5030B
Trichloroethene	EPA 8260D	ND	µg/L	U	2.0	3.0	--	02/24/2025	22:33	HMTD	02/24/2025	--	EPA 5030B
Vinyl chloride	EPA 8260D	ND	µg/L	U	2.0	3.0	--	02/24/2025	22:33	HMTD	02/24/2025	--	EPA 5030B
m,p-Xylene	EPA 8260D	ND	µg/L	U	1.8	6.0	--	02/24/2025	22:33	HMTD	02/24/2025	--	EPA 5030B

To: CMA ARCHITECTS & ENGINEERS LLP
P.O. BOX 11490
SAN JUAN PR 00922

Attn: ENG. PEDRO JANER
Source: **LOT 032-01 EQUIPMENT BLANK**
LOT 032-01 BAYAMON & TOA ALTA, PR

Project Name: EQB
Facility: LOT 032-01 BAYAMON & TOA ALTA
Description: DI WATER - Grab
Client Ref. #: N/A

Laboratory Test Report

This report shall not be reproduced, except in full, without the written consent of Environmental Quality Laboratories, Inc.

Sample Number:	**4142402**	Collected Date & Time:	**02/14/2025** 08:35	Date of Report:	03/13/2025
Work Order:	257-01-75	Received Date & Time:	02/14/2025 13:30	Collected By:	GFLORES - EQLAB045
Delivery Slip:	2025-01802	Temperature at Arrival:	2.0 °C	Eqlab Rep.:	ELAZARO
Folder Number:	368479			Proposal Number:	31723 - 4

Remarks:

					Limits			Analysis			Prep Method		
Parameter	Method	Results	Units	DQ	MDL	MRL	MCL	Date	Time	By	Date	By	Method
o-Xylene	EPA 8260D	ND	µg/L	U	2.3	3.0	--	02/24/2025	22:33	HMTD	02/24/2025	--	EPA 5030B
cis-1,2-Dichloroethene	EPA 8260D	ND	µg/L	U	1.2	3.0	--	02/24/2025	22:33	HMTD	02/24/2025	--	EPA 5030B
trans-1,2-Dichloroethene	EPA 8260D	ND	µg/L	U	1.2	3.0	--	02/24/2025	22:33	HMTD	02/24/2025	--	EPA 5030B
Bromochloromethane	EPA 8260D	ND	µg/L	U	1.2	3.0	--	02/24/2025	22:33	HMTD	02/24/2025	--	EPA 5030B
1,2-Dibromoethane	EPA 8260D	ND	µg/L	U	1.2	3.0	--	02/24/2025	22:33	HMTD	02/24/2025	--	EPA 5030B
1,2-Dibromo-3-chloropropane	EPA 8260D	ND	µg/L	U	1.2	3.0	--	02/24/2025	22:33	HMTD	02/24/2025	--	EPA 5030B
o-Dichlorobenzene	EPA 8260D	ND	µg/L	U	1.0	3.0	--	02/24/2025	22:33	HMTD	02/24/2025	--	EPA 5030B
1,3-Dichlorobenzene	EPA 8260D	ND	µg/L	U	1.2	3.0	--	02/24/2025	22:33	HMTD	02/24/2025	--	EPA 5030B
1,4-Dichlorobenzene	EPA 8260D	ND	µg/L	U	1.2	3.0	--	02/24/2025	22:33	HMTD	02/24/2025	--	EPA 5030B
1,2,4-Trichlorobenzene	EPA 8260D	ND	µg/L	U	1.2	3.0	--	02/24/2025	22:33	HMTD	02/24/2025	--	EPA 5030B
1,1,2,2-Tetrachloroethane	EPA 8260D	ND	µg/L	U	1.2	3.0	--	02/24/2025	22:33	HMTD	02/24/2025	--	EPA 5030B
Phenol	EPA 8270E	ND	µg/L	U	0.25	1.00	--	02/20/2025	00:23	MDSL	02/19/2025	RMR	EPA 3510C
2-Chlorophenol	EPA 8270E	ND	µg/L	U	0.20	1.00	--	02/20/2025	00:23	MDSL	02/19/2025	RMR	EPA 3510C
N-Nitrosodi-n-propylamine	EPA 8270E	ND	µg/L	U	0.20	1.00	--	02/20/2025	00:23	MDSL	02/19/2025	RMR	EPA 3510C
Hexachloroethane	EPA 8270E	ND	µg/L	U	0.20	1.00	--	02/20/2025	00:23	MDSL	02/19/2025	RMR	EPA 3510C

To: CMA ARCHITECTS & ENGINEERS LLP
P.O. BOX 11490
SAN JUAN PR 00922

Attn: ENG. PEDRO JANER
Source: **LOT 032-01 EQUIPMENT BLANK**
LOT 032-01 BAYAMON & TOA ALTA, PR

Project Name: EQB
Facility: LOT 032-01 BAYAMON & TOA ALTA
Description: DI WATER - Grab
Client Ref. #: N/A

Laboratory Test Report

This report shall not be reproduced, except in full, without the written consent of Environmental Quality Laboratories, Inc.

Sample Number:	**4142402**	Collected Date & Time:	**02/14/2025** 08:35	Date of Report:	03/13/2025
Work Order:	257-01-75	Received Date & Time:	02/14/2025 13:30	Collected By:	GFLORES - EQLAB045
Delivery Slip:	2025-01802	Temperature at Arrival:	2.0 °C	Eqlab Rep.:	ELAZARO
Folder Number:	368479			Proposal Number:	31723 - 4

Remarks:

					Limits			Analysis			Prep Method		
Parameter	Method	Results	Units	DQ	MDL	MRL	MCL	Date	Time	By	Date	By	Method
Nitrobenzene	EPA 8270E	ND	µg/L	U	0.85	1.00	--	02/20/2025	00:23	MDSL	02/19/2025	RMR	EPA 3510C
Isophorone	EPA 8270E	ND	µg/L	U	0.20	1.00	--	02/20/2025	00:23	MDSL	02/19/2025	RMR	EPA 3510C
2-Nitrophenol	EPA 8270E	ND	µg/L	U	0.20	1.00	--	02/20/2025	00:23	MDSL	02/19/2025	RMR	EPA 3510C
2,4-Dimethylphenol	EPA 8270E	ND	µg/L	U	0.20	1.00	--	02/20/2025	00:23	MDSL	02/19/2025	RMR	EPA 3510C
2,4-Dinitrophenol	EPA 8270E	ND	µg/L	U	1.35	10.00	--	02/20/2025	00:23	MDSL	02/19/2025	RMR	EPA 3510C
2,4-Dichlorophenol	EPA 8270E	ND	µg/L	U	0.20	1.00	--	02/20/2025	00:23	MDSL	02/19/2025	RMR	EPA 3510C
2,6-Dinitrotoluene	EPA 8270E	ND	µg/L	U	0.30	1.00	--	02/20/2025	00:23	MDSL	02/19/2025	RMR	EPA 3510C
2,4-Dinitrotoluene	EPA 8270E	ND	µg/L	U	0.20	1.00	--	02/20/2025	00:23	MDSL	02/19/2025	RMR	EPA 3510C
2-Methylnaphthalene	EPA 8270E	ND	µg/L	U	0.20	1.00	--	02/20/2025	00:23	MDSL	02/19/2025	RMR	EPA 3510C
2,4,5-Trichlorophenol	EPA 8270E	ND	µg/L	U	0.20	1.00	--	02/20/2025	00:23	MDSL	02/19/2025	RMR	EPA 3510C
2,4,6-Trichlorophenol	EPA 8270E	ND	µg/L	U	0.20	1.00	--	02/20/2025	00:23	MDSL	02/19/2025	RMR	EPA 3510C
4-Nitrophenol	EPA 8270E	ND	µg/L	U	1.10	10.00	--	02/20/2025	00:23	MDSL	02/19/2025	RMR	EPA 3510C
4-Chlorophenyl phenyl ether	EPA 8270E	ND	µg/L	U	0.20	1.00	--	02/20/2025	00:23	MDSL	02/19/2025	RMR	EPA 3510C
4-Bromophenyl phenyl ether	EPA 8270E	ND	µg/L	U	0.20	1.00	--	02/20/2025	00:23	MDSL	02/19/2025	RMR	EPA 3510C
2-Chloronaphthalene	EPA 8270E	ND	µg/L	U	0.20	1.00	--	02/20/2025	00:23	MDSL	02/19/2025	RMR	EPA 3510C

To: CMA ARCHITECTS & ENGINEERS LLP
P.O. BOX 11490
SAN JUAN PR 00922

Attn: ENG. PEDRO JANER
Source: **LOT 032-01 EQUIPMENT BLANK**
LOT 032-01 BAYAMON & TOA ALTA, PR

Project Name: EQB
Facility: LOT 032-01 BAYAMON & TOA ALTA
Description: DI WATER - Grab
Client Ref. #: N/A



Laboratory Test Report

This report shall not be reproduced, except in full, without the written consent of Environmental Quality Laboratories, Inc.

Sample Number:	**4142402**	Collected Date & Time:	**02/14/2025** 08:35	Date of Report:	03/13/2025
Work Order:	257-01-75	Received Date & Time:	02/14/2025 13:30	Collected By:	GFLORES - EQLAB045
Delivery Slip:	2025-01802	Temperature at Arrival:	2.0 °C	Eqlab Rep.:	ELAZARO
Folder Number:	368479			Proposal Number:	31723 - 4

Remarks:

					Limits			Analysis			Prep Method		
Parameter	Method	Results	Units	DQ	MDL	MRL	MCL	Date	Time	By	Date	By	Method
Acenaphthylene	EPA 8270E	ND	µg/L	U	0.20	1.00	--	02/20/2025	00:23	MDSL	02/19/2025	RMR	EPA 3510C
Acenaphthene	EPA 8270E	ND	µg/L	U	0.20	1.00	--	02/20/2025	00:23	MDSL	02/19/2025	RMR	EPA 3510C
Anthracene	EPA 8270E	ND	µg/L	U	0.20	1.00	--	02/20/2025	00:23	MDSL	02/19/2025	RMR	EPA 3510C
Benzo(b)fluoranthene	EPA 8270E	ND	µg/L	U	0.30	1.00	--	02/20/2025	00:23	MDSL	02/19/2025	RMR	EPA 3510C
Benzo(k)fluoranthene	EPA 8270E	ND	µg/L	U	0.20	1.00	--	02/20/2025	00:23	MDSL	02/19/2025	RMR	EPA 3510C
Benzo(g,h,i)perylene	EPA 8270E	ND	µg/L	U	0.20	1.00	--	02/20/2025	00:23	MDSL	02/19/2025	RMR	EPA 3510C
Butyl benzyl phthalate	EPA 8270E	ND	µg/L	U	0.20	1.00	--	02/20/2025	00:23	MDSL	02/19/2025	RMR	EPA 3510C
Hexachlorobenzene	EPA 8270E	ND	µg/L	U	0.20	1.00	--	02/20/2025	00:23	MDSL	02/19/2025	RMR	EPA 3510C
Hexachlorocyclopentadiene	EPA 8270E	ND	µg/L	U	1.80	10.00	--	02/20/2025	00:23	MDSL	02/19/2025	RMR	EPA 3510C
Fluoranthene	EPA 8270E	ND	µg/L	U	0.20	1.00	--	02/20/2025	00:23	MDSL	02/19/2025	RMR	EPA 3510C
Chrysene	EPA 8270E	ND	µg/L	U	0.20	1.00	--	02/20/2025	00:23	MDSL	02/19/2025	RMR	EPA 3510C
Di-n-octyl phthalate	EPA 8270E	ND	µg/L	U	0.25	1.00	--	02/20/2025	00:23	MDSL	02/19/2025	RMR	EPA 3510C
Dibenzo(a,h)anthracene	EPA 8270E	ND	µg/L	U	0.20	1.00	--	02/20/2025	00:23	MLSL	02/19/2025	RMR	EPA 3510C
Diethyl phthalate	EPA 8270E	ND	µg/L	U	0.20	1.00	--	02/20/2025	00:23	MDSL	02/19/2025	RMR	EPA 3510C
Naphthalene	EPA 8270E	ND	µg/L	U	0.20	1.00	--	02/20/2025	00:23	MDSL	02/19/2025	RMR	EPA 3510C

ENVIRONMENTAL QUALITY LABORATORIES, INC.
60 E STREET, MINILLAS INDUSTRIAL PARK, BAYAMON, PR 00959
PO BOX 11458 SANTURCE, PR 00910-1458 TEL. (787) 288-6420 FAX (787) 288-6465 www.eqlab.com

ACCREDITED IN ACCORDANCE WITH nelac
The results presented herein meet all NELAC requirements.
Refer to eqlab certification number E87783 at www.eqlab.com.

PRDOH Certified
EPA ID PR00014

To: CMA ARCHITECTS & ENGINEERS LLP
P.O. BOX 11490
SAN JUAN PR 00922

Attn: ENG. PEDRO JANER
Source: **LOT 032-01 EQUIPMENT BLANK**
LOT 032-01 BAYAMON & TOA ALTA, PR

Project Name: EQB
Facility: LOT 032-01 BAYAMON & TOA ALTA
Description: DI WATER - Grab
Client Ref. #: N/A

Laboratory Test Report

This report shall not be reproduced, except in full, without the written consent of Environmental Quality Laboratories, Inc.

Sample Number:	**4142402**	Collected Date & Time:	**02/14/2025** 08:35	Date of Report:	03/13/2025
Work Order:	257-01-75	Received Date & Time:	02/14/2025 13:30	Collected By:	GFLORES - EQLAB045
Delivery Slip:	2025-01802	Temperature at Arrival:	2.0 °C	Eqlab Rep.:	ELAZARO
Folder Number:	368479			Proposal Number:	31723 - 4

Remarks:

					Limits			Analysis			Prep Method		
Parameter	Method	Results	Units	DQ	MDL	MRL	MCL	Date	Time	By	Date	By	Method
Pentachlorophenol	EPA 8270E	ND	µg/L	U	1.10	10.00	--	02/20/2025	00:23	MDSL	02/19/2025	RMR	EPA 3510C
Phenanthrene	EPA 8270E	ND	µg/L	U	0.20	1.00	--	02/20/2025	00:23	MDSL	02/19/2025	RMR	EPA 3510C
Pyrene	EPA 8270E	ND	µg/L	U	0.20	1.00	--	02/20/2025	00:23	MDSL	02/19/2025	RMR	EPA 3510C
Indeno(1,2,3-cd)pyrene	EPA 8270E	ND	µg/L	U	0.20	1.00	--	02/20/2025	00:23	MDSL	02/19/2025	RMR	EPA 3510C
N-Nitrosodiphenylamine	EPA 8270E	ND	µg/L	U	0.20	1.00	--	02/20/2025	00:23	MDSL	02/19/2025	RMR	EPA 3510C
Di-n-butyl phthalate	EPA 8270E	ND	µg/L	U	0.20	1.00	--	02/20/2025	00:23	MDSL	02/19/2025	RMR	EPA 3510C
2-Methyl-4,6-dinitrophenol	EPA 8270E	ND	µg/L	U	1.20	10.00	--	02/20/2025	00:23	MDSL	02/19/2025	RMR	EPA 3510C
1,2-Dichlorobenzene	EPA 8270E	ND	µg/L	U	0.20	1.00	--	02/20/2025	00:23	MLSL	02/19/2025	RMR	EPA 3510C
1,3-Dichlorobenzene	EPA 8270E	ND	µg/L	U	0.20	1.00	--	02/20/2025	00:23	MDSL	02/19/2025	RMR	EPA 3510C
1,4-Dichlorobenzene	EPA 8270E	ND	µg/L	U	0.20	1.00	--	02/20/2025	00:23	MDSL	02/19/2025	RMR	EPA 3510C
Bis(2-chloroethyl) ether	EPA 8270E	ND	µg/L	U	0.20	1.00	--	02/20/2025	00:23	MDSL	02/19/2025	RMR	EPA 3510C
Bis(2-chloroethoxy)methane	EPA 8270E	ND	µg/L	U	0.25	1.00	--	02/20/2025	00:23	MDSL	02/19/2025	RMR	EPA 3510C
Di(2-ethylhexyl)phthalate	EPA 8270E	ND	µg/L	U	0.20	1.00	--	02/20/2025	00:23	MDSL	02/19/2025	RMR	EPA 3510C
4-Chloro-3-methylphenol	EPA 8270E	ND	µg/L	U	0.20	1.00	--	02/20/2025	00:23	MDSL	02/19/2025	RMR	EPA 3510C
Benzo[a]pyrene	EPA 8270E	ND	µg/L	U	0.25	1.00	--	02/20/2025	00:23	MDSL	02/19/2025	RMR	EPA 3510C

To: CMA ARCHITECTS & ENGINEERS LLP
P.O. BOX 11490
SAN JUAN PR 00922

Attn: ENG. PEDRO JANER
Source: **LOT 032-01 EQUIPMENT BLANK**
LOT 032-01 BAYAMON & TOA ALTA, PR

Project Name: EQB
Facility: LOT 032-01 BAYAMON & TOA ALTA
Description: DI WATER - Grab
Client Ref. #: N/A

Laboratory Test Report

This report shall not be reproduced, except in full, without the written consent of Environmental Quality Laboratories, Inc.

Sample Number:	**4142402**	Collected Date & Time:	**02/14/2025** 08:35	Date of Report:	03/13/2025
Work Order:	257-01-75	Received Date & Time:	02/14/2025 13:30	Collected By:	GFLORES - EQLAB045
Delivery Slip:	2025-01802	Temperature at Arrival:	2.0 °C	Eqlab Rep.:	ELAZARO
Folder Number:	368479			Proposal Number:	31723 - 4

Remarks:

					Limits			Analysis			Prep Method		
Parameter	Method	Results	Units	DQ	MDL	MRL	MCL	Date	Time	By	Date	By	Method
Dimethyl phthalate	EPA 8270E	ND	µg/L	U	0.20	1.00	--	02/20/2025	00:23	MDSL	02/19/2025	RMR	EPA 3510C
3,3-Dichlorobenzidine	EPA 8270E	ND	µg/L	U	0.35	1.00	--	02/20/2025	00:23	MDSL	02/19/2025	RMR	EPA 3510C
Fluorene	EPA 8270E	ND	µg/L	U	0.20	1.00	--	02/20/2025	00:23	MDSL	02/19/2025	RMR	EPA 3510C
Hexachlorobutadiene	EPA 8270E	ND	µg/L	U	0.20	1.00	--	02/20/2025	00:23	MDSL	02/19/2025	RMR	EPA 3510C
Benzo(a)anthracene	EPA 8270E	ND	µg/L	U	0.20	1.00	--	02/20/2025	00:23	MLSL	02/19/2025	RMR	EPA 3510C

SONIA PICHARDO RODRIGUEZ Químico Licenciado Estado Libre Asociado de PUERTO RICO LICENCIA NUM.

Certified by Laboratory Director

ND = Not Detected MCL = Maximum Contaminant Level BDL = Below Detection Limit DNI = Does Not Ignite MDL = Minimum Detection Limit N/A = Not Applicable
MO = Monitoring Only MRL = Minimum Reporting Level PTRL = Pattern Recognition Level. All results are calculated on a wet weight basis unless otherwise stated. All results relate only to this sample.
+ = Parameter is not accredited under EQLab's NELAP Certification

To: CMA ARCHITECTS & ENGINEERS LLP
P.O. BOX 11490
SAN JUAN PR 00922

Attn: ENG. PEDRO JANER
Source: **LOT 032-01 FIELD BLANK**
LOT 032-01 BAYAMON & TOA ALTA, PR

Project Name: EQB
Facility: LOT 032-01 BAYAMON & TOA ALTA
Description: DI WATER - Grab
Client Ref. #: N/A

eqlab ENVIRONMENTAL QUALITY LABORATORIES, INC.

Laboratory Test Report

This report shall not be reproduced, except in full, without the written consent of Environmental Quality Laboratories, Inc.

Sample Number:	**4142403**	Collected Date & Time:	**02/14/2025** 08:55	Date of Report:	03/13/2025
Work Order:	257-01-75	Received Date & Time:	02/14/2025 13:30	Collected By:	GFLORES - EQLAB045
Delivery Slip:	2025-01802	Temperature at Arrival:	2.0 °C	Eqlab Rep.:	ELAZARO
Folder Number:	368479			Proposal Number:	31723 - 4

Remarks:

	Parameter	Method	Results	Units	DQ	Limits MDL	Limits MRL	Limits MCL	Analysis Date	Analysis Time	Analysis By	Prep Method Date	Prep Method By	Prep Method Method
+	Mercury - Total	EPA 7470A	BDL	mg/L	U	0.0002	0.0005	--	02/24/2025	11:15	SNA	02/20/2025	--	Method Digestion
	Cyanide - Total	EPA 9013/9012A	BDL	mg/L	U	0.002	0.010	--	02/25/2025	16:52	GVM	02/25/2025	GVM	Distillation
+	TPH as DRO/ORO (C10-C38)	EPA 8015B	ND	mg/L	U	0.125	0.125	--	02/22/2025	03:42	RMR	02/19/2025	RMR	EPA 3510C
	TPH as GRO (C6-C10)	EPA 8015B	ND	µg/L	U	60.0	250.0	--	02/22/2025	09:23	MLSL	02/21/2025	--	EPA 5030B
	Aluminum - Total	EPA 6010D	BDL	mg/L	U	0.03	0.05	--	02/28/2025	21:49	MSSC/	02/20/2025	--	Verification
	Barium -Total	EPA 6010D	BDL	mg/L	U	0.010	0.200	--	02/28/2025	21:49	MSSC/	02/20/2025	--	Verification
	Beryllium - Total	EPA 6010D	BDL	mg/L	U	0.0002	0.0010	--	02/28/2025	21:49	MSSC/	02/20/2025	--	Verification
	Boron - Total	EPA 6010D	BDL	mg/L	U	0.02	0.10	--	02/28/2025	21:49	MSSC/	02/20/2025	--	Verification
	Cadmium - Total	EPA 6010D	0.0005	mg/L	--	0.0005	0.0010	--	02/28/2025	21:49	MSSC/	02/20/2025	--	Verification
	Calcium - Total	EPA 6010D	BDL	mg/L	U	0.50	5.00	--	02/28/2025	21:49	MSSC/	02/20/2025	--	Verification
	Chromium - Total	EPA 6010D	BDL	mg/L	U	0.009	0.050	--	02/28/2025	21:49	MSSC/	02/20/2025	--	Verification
	Cobalt - Total	EPA 6010D	BDL	mg/L	U	0.006	0.100	--	02/28/2025	21:49	MSSC/	02/20/2025	--	Verification
	Copper - Total	EPA 6010D	BDL	mg/L	U	0.006	0.050	--	02/28/2025	21:49	MSSC/	02/20/2025	--	Verification
	Iron - Total	EPA 6010D	BDL	mg/L	U	0.02	0.05	--	02/28/2025	21:49	MSSC/	02/20/2025	--	Verification
	Lead - Total	EPA 6010D	BDL	mg/L	U	0.010	0.100	--	02/28/2025	21:49	MSSC/	02/20/2025	--	Verification

ND = Not Detected MCL = Maximum Contaminant Level BDL = Below Detection Limit DNI = Does Not Ignite MDL = Minimum Detection Limit N/A = Not Applicable
MO = Monitoring Only MRL = Minimum Reporting Level PTRL = Pattern Recognition Level. All results are calculated on a wet weight basis unless otherwise stated. All results relate only to this sample.
+ = Parameter is not accredited under EQLab's NELAP Certification

To: CMA ARCHITECTS & ENGINEERS LLP
P.O. BOX 11490
SAN JUAN PR 00922

Attn: ENG. PEDRO JANER
Source: **LOT 032-01 FIELD BLANK**
LOT 032-01 BAYAMON & TOA ALTA, PR

Project Name: EQB
Facility: LOT 032-01 BAYAMON & TOA ALTA
Description: DI WATER - Grab
Client Ref. #: N/A

eqlab ENVIRONMENTAL QUALITY LABORATORIES, INC.

Laboratory Test Report

This report shall not be reproduced, except in full, without the written consent of Environmental Quality Laboratories, Inc.

Sample Number:	**4142403**	Collected Date & Time:	**02/14/2025** 08:55	Date of Report:	03/13/2025
Work Order:	257-01-75	Received Date & Time:	02/14/2025 13:30	Collected By:	GFLORES - EQLAB045
Delivery Slip:	2025-01802	Temperature at Arrival:	2.0 °C	Eqlab Rep.:	ELAZARO
Folder Number:	368479			Proposal Number:	31723 - 4

Remarks:

	Parameter	Method	Results	Units	DQ	Limits MDL	Limits MRL	Limits MCL	Analysis Date	Analysis Time	Analysis By	Prep Method Date	Prep Method By	Prep Method Method
	Magnesium - Total	EPA 6010D	BDL	mg/L	U	0.20	2.00	--	02/28/2025	21:49	MSSC/	02/20/2025	--	Verification
	Manganese - Total	EPA 6010D	BDL	mg/L	U	0.005	0.050	--	02/28/2025	21:49	MSSC/	02/20/2025	--	Verification
	Nickel - Total	EPA 6010D	BDL	mg/L	U	0.005	0.025	--	02/28/2025	21:49	MSSC/	02/20/2025	--	Verification
	Potassium - Total	EPA 6010D	BDL	mg/L	U	0.20	1.00	--	02/28/2025	21:49	MSSC/	02/20/2025	--	Verification
	Selenium - Total	EPA 6010D	BDL	mg/L	U	0.03	0.10	--	02/28/2025	21:49	MSSC/	02/20/2025	--	Verification
	Silver - Total	EPA 6010D	BDL	mg/L	U	0.005	0.010	--	02/28/2025	21:49	MSSC/	02/20/2025	--	Verification
	Sodium - Total	EPA 6010D	BDL	mg/L	U	0.50	2.00	--	02/28/2025	21:49	MSSC/	02/20/2025	--	Verification
	Thallium - Total	EPA 6010D	BDL	mg/L	U	0.06	0.10	--	02/28/2025	21:49	MSSC/	02/20/2025	--	Verification
+	Silica - Total	EPA 6010D	BDL	mg/L	U	0.30	0.00	--	02/28/2025	21:49	MSSC	02/20/2025	--	Verification
+	Silicon - Total	EPA 6010D	BDL	mg/L	U	0.30	2.00	--	02/28/2025	21:49	MSSC/	02/20/2025	--	Verification
	Strontium - Total	EPA 6010D	BDL	mg/L	U	0.008	0.100	--	02/28/2025	21:49	MSSC/	02/20/2025	--	Verification
	Arsenic - Total	EPA 6010D	BDL	mg/L	U	0.01	0.10	--	02/28/2025	21:49	MSSC/	02/20/2025	--	Verification
	Antimony - Total	EPA 6010D	0.01	mg/L	--	0.01	0.10	--	02/28/2025	21:49	MSSC/	02/20/2025	--	Verification
	Vanadium - Total	EPA 6010D	BDL	mg/L	U	0.008	0.100	--	02/28/2025	21:49	MSSC/	02/20/2025	--	Verification
	Zinc - Total	EPA 6010D	BDL	mg/L	U	0.02	0.25	--	02/28/2025	21:49	MSSC/	02/20/2025	--	Verification

ND = Not Detected MCL = Maximum Contaminant Level BDL = Below Detection Limit DNI = Does Not Ignite MDL = Minimum Detection Limit N/A = Not Applicable
MO = Monitoring Only MRL = Minimum Reporting Level PTRL = Pattern Recognition Level. All results are calculated on a wet weight basis unless otherwise stated. All results relate only to this sample.
+ = Parameter is not accredited under EQLab's NELAP Certification

To: CMA ARCHITECTS & ENGINEERS LLP
P.O. BOX 11490
SAN JUAN PR 00922

Attn: ENG. PEDRO JANER
Source: **LOT 032-01 FIELD BLANK**
LOT 032-01 BAYAMON & TOA ALTA, PR

Project Name: EQB
Facility: LOT 032-01 BAYAMON & TOA ALTA
Description: DI WATER - Grab
Client Ref. #: N/A

Laboratory Test Report

This report shall not be reproduced, except in full, without the written consent of Environmental Quality Laboratories, Inc.

Sample Number:	**4142403**	Collected Date & Time:	**02/14/2025** 08:55	Date of Report:	03/13/2025
Work Order:	257-01-75	Received Date & Time:	02/14/2025 13:30	Collected By:	GFLORES - EQLAB045
Delivery Slip:	2025-01802	Temperature at Arrival:	2.0 °C	Eqlab Rep.:	ELAZARO
Folder Number:	368479			Proposal Number:	31723 - 4

Remarks:

					Limits			Analysis			Prep Method		
Parameter	Method	Results	Units	DQ	MDL	MRL	MCL	Date	Time	By	Date	By	Method
Aroclor 1016	EPA 8082A	ND	mg/L	U	0.00009	0.00010	--	03/08/2025	02:01	JSSM	02/19/2025	--	EPA 3510C
Aroclor 1221	EPA 8082A	ND	mg/L	U	0.00025	0.00050	--	03/08/2025	02:01	JSSM	02/19/2025	--	EPA 3510C
Aroclor 1232	EPA 8082A	ND	mg/L	U	0.00005	0.00010	--	03/08/2025	02:01	JSSM	02/19/2025	--	EPA 3510C
Aroclor 1242	EPA 8082A	ND	mg/L	U	0.00007	0.00010	--	03/08/2025	02:01	JSSM	02/19/2025	--	EPA 3510C
Aroclor 1248	EPA 8082A	ND	mg/L	U	0.00005	0.00010	--	03/08/2025	02:01	JSSM	02/19/2025	--	EPA 3510C
Aroclor 1254	EPA 8082A	ND	mg/L	U	0.00004	0.00010	--	03/08/2025	02:01	JSSM	02/19/2025	--	EPA 3510C
Aroclor 1260	EPA 8082A	ND	mg/L	U	0.00007	0.00010	--	03/08/2025	02:01	JSSM	02/19/2025	--	EPA 3510C
4,4-DDD	EPA 8081B	ND	µg/L	U	0.02	0.10	--	03/08/2025	09:38	JSSM	02/19/2025	--	EPA 3510C
4,4-DDE	EPA 8081B	ND	µg/L	U	0.02	0.10	--	03/08/2025	09:38	JSSM	02/19/2025	--	EPA 3510C
4,4-DDT	EPA 8081B	ND	µg/L	U	0.02	0.10	--	03/08/2025	09:38	JSSM	02/19/2025	--	EPA 3510C
Aldrin	EPA 8081B	ND	µg/L	U	0.03	0.10	--	03/08/2025	09:38	JSSM	02/19/2025	--	EPA 3510C
Alpha-BHC	EPA 8081B	ND	µg/L	U	0.04	0.10	--	03/08/2025	09:38	JSSM	02/19/2025	--	EPA 3510C
Alpha-Chlordane	EPA 8081B	ND	µg/L	U	0.03	0.16	--	03/08/2025	09:38	JSSM	02/19/2025	--	EPA 3510C
Beta - BHC	EPA 8081B	ND	µg/L	U	0.04	0.10	--	03/08/2025	09:38	JSSM	02/19/2025	--	EPA 3510C
Delta-BHC	EPA 8081B	ND	µg/L	U	0.04	0.10	--	03/08/2025	09:38	JSSM	02/19/2025	--	EPA 3510C

ND = Not Detected MCL = Maximum Contaminant Level BDL = Below Detection Limit DNI = Does Not Ignite MDL = Minimum Detection Limit N/A = Not Applicable
MO = Monitoring Only MRL = Minimum Reporting Level PTRL = Pattern Recognition Level. All results are calculated on a wet weight basis unless otherwise stated. All results relate only to this sample.
+ = Parameter is not accredited under EQLab's NELAP Certification

The results presented herein meet all NELAC requirements.
Refer to eqlab certification number E87783 at www.eqlab.com.

ENVIRONMENTAL QUALITY LABORATORIES, INC.
60 E STREET, MINILLAS INDUSTRIAL PARK, BAYAMON, PR 00959
PO BOX 11458 SANTURCE, PR 00910-1458 TEL. (787) 288-6420 FAX (787) 288-6465 www.eqlab.com

PRDOH Certified
EPA ID PR00014

To: CMA ARCHITECTS & ENGINEERS LLP
P.O. BOX 11490
SAN JUAN PR 00922

Attn: ENG. PEDRO JANER
Source: **LOT 032-01 FIELD BLANK**
LOT 032-01 BAYAMON & TOA ALTA, PR

Project Name: EQB
Facility: LOT 032-01 BAYAMON & TOA ALTA
Description: DI WATER - Grab
Client Ref. #: N/A

eqlab ENVIRONMENTAL QUALITY LABORATORIES, INC.

Laboratory Test Report

This report shall not be reproduced, except in full, without the written consent of Environmental Quality Laboratories, Inc.

Sample Number:	**4142403**	Collected Date & Time:	**02/14/2025** 08:55	Date of Report:	03/13/2025
Work Order:	257-01-75	Received Date & Time:	02/14/2025 13:30	Collected By:	GFLORES - EQLAB045
Delivery Slip:	2025-01802	Temperature at Arrival:	2.0 °C	Eqlab Rep.:	ELAZARO
Folder Number:	368479			Proposal Number:	31723 - 4

Remarks:

					Limits			Analysis			Prep Method		
	Parameter	Method	Results	Units	DQ	MDL	MRL	MCL	Date	Time	By	Date	By	Method
	Dieldrin	EPA 8081B	ND	µg/L	U	0.02	0.10	--	03/08/2025	09:38	JSSM	02/19/2025	--	EPA 3510C
	Endosulfan I	EPA 8081B	ND	µg/L	U	0.02	0.10	--	03/08/2025	09:38	JSSM	02/19/2025	--	EPA 3510C
	Endosulfan II	EPA 8081B	ND	µg/L	U	0.04	0.10	--	03/08/2025	09:38	JSSM	02/19/2025	--	EPA 3510C
	Endosulfan sulfate	EPA 8081B	ND	µg/L	U	0.05	0.10	--	03/08/2025	09:38	JSSM	02/19/2025	--	EPA 3510C
	Endrin	EPA 8081B	ND	µg/L	U	0.06	0.10	--	03/08/2025	09:38	JSSM	02/19/2025	--	EPA 3510C
	Endrin aldehyde	EPA 8081B	ND	µg/L	U	0.02	0.10	--	03/08/2025	09:38	JSSM	02/19/2025	--	EPA 3510C
	Gamma - BHC	EPA 8081B	ND	µg/L	U	0.02	0.10	--	03/08/2025	09:38	JSSM	02/19/2025	--	EPA 3510C
	Gamma-Chlordane	EPA 8081B	ND	µg/L	U	0.03	0.16	--	03/08/2025	09:38	JSSM	02/19/2025	--	EPA 3510C
	Heptachlor	EPA 8081B	ND	µg/L	U	0.02	0.10	--	03/08/2025	09:38	JSSM	02/19/2025	--	EPA 3510C
	Heptachlor epoxide	EPA 8081B	ND	µg/L	U	0.02	0.10	--	03/08/2025	09:38	JSSM	02/19/2025	--	EPA 3510C
+	Hexachlorocyclopentadiene	EPA 8081B	ND	µg/L	U	0.10	1.00	--	03/08/2025	09:38	JSSM	02/19/2025	--	EPA 3510C
	Methoxychlor	EPA 8081B	ND	µg/L	U	0.04	0.16	--	03/08/2025	09:38	JSSM	02/19/2025	--	EPA 3510C
	Toxaphene	EPA 8081B	ND	µg/L	U	0.60	1.00	--	03/08/2025	08:45	JSSM	02/19/2025	--	EPA 3510C
	Acetone	EPA 8260D	ND	µg/L	U	12.0	15.0	--	02/24/2025	22:58	HMTD	02/24/2025	--	EPA 5030B
	Benzene	EPA 8260D	ND	µg/L	U	1.2	3.0	--	02/24/2025	22:58	HMTD	02/24/2025	--	EPA 5030B

To: CMA ARCHITECTS & ENGINEERS LLP
P.O. BOX 11490
SAN JUAN PR 00922

Attn: ENG. PEDRO JANER
Source: **LOT 032-01 FIELD BLANK**
LOT 032-01 BAYAMON & TOA ALTA, PR

Project Name: EQB
Facility: LOT 032-01 BAYAMON & TOA ALTA
Description: DI WATER - Grab
Client Ref. #: N/A

Laboratory Test Report

This report shall not be reproduced, except in full, without the written consent of Environmental Quality Laboratories, Inc.

Sample Number:	**4142403**	Collected Date & Time:	**02/14/2025** 08:55	Date of Report:	03/13/2025
Work Order:	257-01-75	Received Date & Time:	02/14/2025 13:30	Collected By:	GFLORES - EQLAB045
Delivery Slip:	2025-01802	Temperature at Arrival:	2.0 °C	Eqlab Rep.:	ELAZARO
Folder Number:	368479			Proposal Number:	31723 - 4

Remarks:

					Limits			Analysis			Prep Method		
Parameter	Method	Results	Units	DQ	MDL	MRL	MCL	Date	Time	By	Date	By	Method
Bromodichloromethane	EPA 8260D	ND	µg/L	U	1.2	3.0	--	02/24/2025	22:58	HMTD	02/24/2025	--	EPA 5030B
Bromoform	EPA 8260D	ND	µg/L	U	1.2	3.0	--	02/24/2025	22:58	HMTD	02/24/2025	--	EPA 5030B
Bromomethane	EPA 8260D	ND	µg/L	U	2.0	3.0	--	02/24/2025	22:58	HMTD	02/24/2025	--	EPA 5030B
2-Butanone	EPA 8260D	ND	µg/L	U	11.0	15.0	--	02/24/2025	22:58	HMTD	02/24/2025	--	EPA 5030B
Carbon disulfide	EPA 8260D	ND	µg/L	U	7.0	15.0	--	02/24/2025	22:58	HMTD	02/24/2025	--	EPA 5030B
Carbon tetrachloride	EPA 8260D	ND	µg/L	U	1.2	3.0	--	02/24/2025	22:58	HMTD	02/24/2025	--	EPA 5030B
Chlorobenzene	EPA 8260D	ND	µg/L	U	1.2	3.0	--	02/24/2025	22:58	HMTD	02/24/2025	--	EPA 5030B
Chloroethane	EPA 8260D	ND	µg/L	U	1.2	3.0	--	02/24/2025	22:58	HMTD	02/24/2025	--	EPA 5030B
Chloroform	EPA 8260D	ND	µg/L	U	1.2	3.0	--	02/24/2025	22:58	HMTD	02/24/2025	--	EPA 5030B
Chloromethane	EPA 8260D	ND	µg/L	U	1.2	3.0	--	02/24/2025	22:58	HMTD	02/24/2025	--	EPA 5030B
Dibromochloromethane	EPA 8260D	ND	µg/L	U	1.2	3.0	--	02/24/2025	22:58	HMTD	02/24/2025	--	EPA 5030B
1,1-Dichloroethane	EPA 8260D	ND	µg/L	U	2.0	3.0	--	02/24/2025	22:58	HMTD	02/24/2025	--	EPA 5030B
1,1-Dichloroethene	EPA 8260D	ND	µg/L	U	1.2	3.0	--	02/24/2025	22:58	HMTD	02/24/2025	--	EPA 5030B
1,2-Dichloroethane	EPA 8260D	ND	µg/L	U	1.2	3.0	--	02/24/2025	22:58	HMTD	02/24/2025	--	EPA 5030B
1,2-Dichloropropane	EPA 8260D	ND	µg/L	U	1.2	3.0	--	02/24/2025	22:58	HMTD	02/24/2025	--	EPA 5030B

To: CMA ARCHITECTS & ENGINEERS LLP
P.O. BOX 11490
SAN JUAN PR 00922

Attn: ENG. PEDRO JANER
Source: **LOT 032-01 FIELD BLANK**
LOT 032-01 BAYAMON & TOA ALTA, PR

Project Name: EQB
Facility: LOT 032-01 BAYAMON & TOA ALTA
Description: DI WATER - Grab
Client Ref. #: N/A

Laboratory Test Report

This report shall not be reproduced, except in full, without the written consent of Environmental Quality Laboratories, Inc.

Sample Number:	**4142403**	Collected Date & Time:	**02/14/2025** 08:55	Date of Report:	03/13/2025
Work Order:	257-01-75	Received Date & Time:	02/14/2025 13:30	Collected By:	GFLORES - EQLAB045
Delivery Slip:	2025-01802	Temperature at Arrival:	2.0 °C	Eqlab Rep.:	ELAZARO
Folder Number:	368479			Proposal Number:	31723 - 4

Remarks:

					Limits			Analysis			Prep Method		
Parameter	Method	Results	Units	DQ	MDL	MRL	MCL	Date	Time	By	Date	By	Method
cis-1,3-Dichloropropene	EPA 8260D	ND	µg/L	U	1.2	3.0	--	02/24/2025	22:58	HMTD	02/24/2025	--	EPA 5030B
trans-1,3-Dichloropropene	EPA 8260D	ND	µg/L	U	1.2	3.0	--	02/24/2025	22:58	HMTD	02/24/2025	--	EPA 5030B
Ethylbenzene	EPA 8260D	ND	µg/L	U	1.2	3.0	--	02/24/2025	22:58	HMTD	02/24/2025	--	EPA 5030B
2-Hexanone	EPA 8260D	ND	µg/L	U	12.0	15.0	--	02/24/2025	22:58	HMTD	02/24/2025	--	EPA 5030B
Dichloromethane	EPA 8260D	ND	µg/L	U	1.2	3.0	--	02/24/2025	22:58	HMTD	02/24/2025	--	EPA 5030B
4-Methyl-2-pentanone	EPA 8260D	ND	µg/L	U	12.0	15.0	--	02/24/2025	22:58	HMTD	02/24/2025	--	EPA 5030B
Styrene	EPA 8260D	ND	µg/L	U	1.2	3.0	--	02/24/2025	22:58	HMTD	02/24/2025	--	EPA 5030B
1,1,1-Trichloroethane	EPA 8260D	ND	µg/L	U	1.2	3.0	--	02/24/2025	22:58	HMTD	02/24/2025	--	EPA 5030B
1,1,2-Trichloroethane	EPA 8260D	ND	µg/L	U	1.2	3.0	--	02/24/2025	22:58	HMTD	02/24/2025	--	EPA 5030B
1,1,1,2-Tetrachloroethane	EPA 8260D	ND	µg/L	U	1.2	3.0	--	02/24/2025	22:58	HMTD	02/24/2025	--	EPA 5030B
Tetrachloroethene	EPA 8260D	ND	µg/L	U	1.2	3.0	--	02/24/2025	22:58	HMTD	02/24/2025	--	EPA 5030B
Toluene	EPA 8260D	ND	µg/L	U	1.2	3.0	--	02/24/2025	22:58	HMTD	02/24/2025	--	EPA 5030B
Trichloroethene	EPA 8260D	ND	µg/L	U	2.0	3.0	--	02/24/2025	22:58	HMTD	02/24/2025	--	EPA 5030B
Vinyl chloride	EPA 8260D	ND	µg/L	U	2.0	3.0	--	02/24/2025	22:58	HMTD	02/24/2025	--	EPA 5030B
m,p-Xylene	EPA 8260D	ND	µg/L	U	1.8	6.0	--	02/24/2025	22:58	HMTD	02/24/2025	--	EPA 5030B

To: CMA ARCHITECTS & ENGINEERS LLP
P.O. BOX 11490
SAN JUAN PR 00922

Attn: ENG. PEDRO JANER
Source: **LOT 032-01 FIELD BLANK**
LOT 032-01 BAYAMON & TOA ALTA, PR

Project Name: EQB
Facility: LOT 032-01 BAYAMON & TOA ALTA
Description: DI WATER - Grab
Client Ref. #: N/A

Laboratory Test Report

This report shall not be reproduced, except in full, without the written consent of Environmental Quality Laboratories, Inc.

Sample Number:	**4142403**	Collected Date & Time:	**02/14/2025** 08:55	Date of Report:	03/13/2025
Work Order:	257-01-75	Received Date & Time:	02/14/2025 13:30	Collected By:	GFLORES - EQLAB045
Delivery Slip:	2025-01802	Temperature at Arrival:	2.0 °C	Eqlab Rep.:	ELAZARO
Folder Number:	368479			Proposal Number:	31723 - 4

Remarks:

					Limits			Analysis			Prep Method		
Parameter	Method	Results	Units	DQ	MDL	MRL	MCL	Date	Time	By	Date	By	Method
o-Xylene	EPA 8260D	ND	µg/L	U	2.3	3.0	--	02/24/2025	22:58	HMTD	02/24/2025	--	EPA 5030B
cis-1,2-Dichloroethene	EPA 8260D	ND	µg/L	U	1.2	3.0	--	02/24/2025	22:58	HMTD	02/24/2025	--	EPA 5030B
trans-1,2-Dichloroethene	EPA 8260D	ND	µg/L	U	1.2	3.0	--	02/24/2025	22:58	HMTD	02/24/2025	--	EPA 5030B
Bromochloromethane	EPA 8260D	ND	µg/L	U	1.2	3.0	--	02/24/2025	22:58	HMTD	02/24/2025	--	EPA 5030B
1,2-Dibromoethane	EPA 8260D	ND	µg/L	U	1.2	3.0	--	02/24/2025	22:58	HMTD	02/24/2025	--	EPA 5030B
1,2-Dibromo-3-chloropropane	EPA 8260D	ND	µg/L	U	1.2	3.0	--	02/24/2025	22:58	HMTD	02/24/2025	--	EPA 5030B
o-Dichlorobenzene	EPA 8260D	ND	µg/L	U	1.0	3.0	--	02/24/2025	22:58	HMTD	02/24/2025	--	EPA 5030B
1,3-Dichlorobenzene	EPA 8260D	ND	µg/L	U	1.2	3.0	--	02/24/2025	22:58	HMTD	02/24/2025	--	EPA 5030B
1,4-Dichlorobenzene	EPA 8260D	ND	µg/L	U	1.2	3.0	--	02/24/2025	22:58	HMTD	02/24/2025	--	EPA 5030B
1,2,4-Trichlorobenzene	EPA 8260D	ND	µg/L	U	1.2	3.0	--	02/24/2025	22:58	HMTD	02/24/2025	--	EPA 5030B
1,1,2,2-Tetrachloroethane	EPA 8260D	ND	µg/L	U	1.2	3.0	--	02/24/2025	22:58	HMTD	02/24/2025	--	EPA 5030B
Phenol	EPA 8270E	ND	µg/L	U	0.25	1.00	--	02/20/2025	00:51	MDSL	02/19/2025	RMR	EPA 3510C
2-Chlorophenol	EPA 8270E	ND	µg/L	U	0.20	1.00	--	02/20/2025	00:51	MDSL	02/19/2025	RMR	EPA 3510C
N-Nitrosodi-n-propylamine	EPA 8270E	ND	µg/L	U	0.20	1.00	--	02/20/2025	00:51	MDSL	02/19/2025	RMR	EPA 3510C
Hexachloroethane	EPA 8270E	ND	µg/L	U	0.20	1.00	--	02/20/2025	00:51	MDSL	02/19/2025	RMR	EPA 3510C

ENVIRONMENTAL QUALITY LABORATORIES, INC.
60 E STREET, MINILLAS INDUSTRIAL PARK, BAYAMON, PR 00959
PO BOX 11458 SANTURCE, PR 00910-1458 TEL. (787) 288-6420 FAX (787) 288-6465 www.eqlab.com

The results presented herein meet all NELAC requirements.
Refer to eqlab certification number E87783 at www.eqlab.com.

PRDOH Certified
EPA ID PR00014

To: CMA ARCHITECTS & ENGINEERS LLP
P.O. BOX 11490
SAN JUAN PR 00922

Attn: ENG. PEDRO JANER
Source: **LOT 032-01 FIELD BLANK**
LOT 032-01 BAYAMON & TOA ALTA, PR

Project Name: EQB
Facility: LOT 032-01 BAYAMON & TOA ALTA
Description: DI WATER - Grab
Client Ref. #: N/A

Laboratory Test Report

This report shall not be reproduced, except in full, without the written consent of Environmental Quality Laboratories, Inc.

Sample Number:	**4142403**	Collected Date & Time:	**02/14/2025** 08:55	Date of Report:	03/13/2025
Work Order:	257-01-75	Received Date & Time:	02/14/2025 13:30	Collected By:	GFLORES - EQLAB045
Delivery Slip:	2025-01802	Temperature at Arrival:	2.0 °C	Eqlab Rep.:	ELAZARO
Folder Number:	368479			Proposal Number:	31723 - 4

Remarks:

Parameter	Method	Results	Units	DQ	Limits			Analysis			Prep Method		
					MDL	MRL	MCL	Date	Time	By	Date	By	Method
Nitrobenzene	EPA 8270E	ND	µg/L	U	0.85	1.00	--	02/20/2025	00:51	MDSL	02/19/2025	RMR	EPA 3510C
Isophorone	EPA 8270E	ND	µg/L	U	0.20	1.00	--	02/20/2025	00:51	MDSL	02/19/2025	RMR	EPA 3510C
2-Nitrophenol	EPA 8270E	ND	µg/L	U	0.20	1.00	--	02/20/2025	00:51	MDSL	02/19/2025	RMR	EPA 3510C
2,4-Dimethylphenol	EPA 8270E	ND	µg/L	U	0.20	1.00	--	02/20/2025	00:51	MDSL	02/19/2025	RMR	EPA 3510C
2,4-Dinitrophenol	EPA 8270E	ND	µg/L	U	1.35	10.00	--	02/20/2025	00:51	MDSL	02/19/2025	RMR	EPA 3510C
2,4-Dichlorophenol	EPA 8270E	ND	µg/L	U	0.20	1.00	--	02/20/2025	00:51	MDSL	02/19/2025	RMR	EPA 3510C
2,6-Dinitrotoluene	EPA 8270E	ND	µg/L	U	0.30	1.00	--	02/20/2025	00:51	MDSL	02/19/2025	RMR	EPA 3510C
2,4-Dinitrotoluene	EPA 8270E	ND	µg/L	U	0.20	1.00	--	02/20/2025	00:51	MDSL	02/19/2025	RMR	EPA 3510C
2-Methylnaphthalene	EPA 8270E	ND	µg/L	U	0.20	1.00	--	02/20/2025	00:51	MDSL	02/19/2025	RMR	EPA 3510C
2,4,5-Trichlorophenol	EPA 8270E	ND	µg/L	U	0.20	1.00	--	02/20/2025	00:51	MDSL	02/19/2025	RMR	EPA 3510C
2,4,6-Trichlorophenol	EPA 8270E	ND	µg/L	U	0.20	1.00	--	02/20/2025	00:51	MDSL	02/19/2025	RMR	EPA 3510C
4-Nitrophenol	EPA 8270E	ND	µg/L	U	1.10	10.00	--	02/20/2025	00:51	MDSL	02/19/2025	RMR	EPA 3510C
4-Chlorophenyl phenyl ether	EPA 8270E	ND	µg/L	U	0.20	1.00	--	02/20/2025	00:51	MDSL	02/19/2025	RMR	EPA 3510C
4-Bromophenyl phenyl ether	EPA 8270E	ND	µg/L	U	0.20	1.00	--	02/20/2025	00:51	MDSL	02/19/2025	RMR	EPA 3510C
2-Chloronaphthalene	EPA 8270E	ND	µg/L	U	0.20	1.00	--	02/20/2025	00:51	MDSL	02/19/2025	RMR	EPA 3510C

To: CMA ARCHITECTS & ENGINEERS LLP
P.O. BOX 11490
SAN JUAN PR 00922

Attn: ENG. PEDRO JANER
Source: **LOT 032-01 FIELD BLANK**
LOT 032-01 BAYAMON & TOA ALTA, PR

Project Name: EQB
Facility: LOT 032-01 BAYAMON & TOA ALTA
Description: DI WATER - Grab
Client Ref. #: N/A

Laboratory Test Report

This report shall not be reproduced, except in full, without the written consent of Environmental Quality Laboratories, Inc.

Sample Number:	**4142403**	Collected Date & Time:	**02/14/2025** 08:55	Date of Report:	03/13/2025
Work Order:	257-01-75	Received Date & Time:	02/14/2025 13:30	Collected By:	GFLORES - EQLAB045
Delivery Slip:	2025-01802	Temperature at Arrival:	2.0 °C	Eqlab Rep.:	ELAZARO
Folder Number:	368479			Proposal Number:	31723 - 4

Remarks:

					Limits			Analysis			Prep Method		
Parameter	Method	Results	Units	DQ	MDL	MRL	MCL	Date	Time	By	Date	By	Method
Acenaphthylene	EPA 8270E	ND	µg/L	U	0.20	1.00	--	02/20/2025	00:51	MDSL	02/19/2025	RMR	EPA 3510C
Acenaphthene	EPA 8270E	ND	µg/L	U	0.20	1.00	--	02/20/2025	00:51	MDSL	02/19/2025	RMR	EPA 3510C
Anthracene	EPA 8270E	ND	µg/L	U	0.20	1.00	--	02/20/2025	00:51	MDSL	02/19/2025	RMR	EPA 3510C
Benzo(b)fluoranthene	EPA 8270E	ND	µg/L	U	0.30	1.00	--	02/20/2025	00:51	MDSL	02/19/2025	RMR	EPA 3510C
Benzo(k)fluoranthene	EPA 8270E	ND	µg/L	U	0.20	1.00	--	02/20/2025	00:51	MDSL	02/19/2025	RMR	EPA 3510C
Benzo(g,h,i)perylene	EPA 8270E	ND	µg/L	U	0.20	1.00	--	02/20/2025	00:51	MDSL	02/19/2025	RMR	EPA 3510C
Butyl benzyl phthalate	EPA 8270E	ND	µg/L	U	0.20	1.00	--	02/20/2025	00:51	MDSL	02/19/2025	RMR	EPA 3510C
Hexachlorobenzene	EPA 8270E	ND	µg/L	U	0.20	1.00	--	02/20/2025	00:51	MDSL	02/19/2025	RMR	EPA 3510C
Hexachlorocyclopentadiene	EPA 8270E	ND	µg/L	U	1.80	10.00	--	02/20/2025	00:51	MDSL	02/19/2025	RMR	EPA 3510C
Fluoranthene	EPA 8270E	ND	µg/L	U	0.20	1.00	--	02/20/2025	00:51	MDSL	02/19/2025	RMR	EPA 3510C
Chrysene	EPA 8270E	ND	µg/L	U	0.20	1.00	--	02/20/2025	00:51	MDSL	02/19/2025	RMR	EPA 3510C
Di-n-octyl phthalate	EPA 8270E	ND	µg/L	U	0.25	1.00	--	02/20/2025	00:51	MDSL	02/19/2025	RMR	EPA 3510C
Dibenzo(a,h)anthracene	EPA 8270E	ND	µg/L	U	0.20	1.00	--	02/20/2025	00:51	MLSL	02/19/2025	RMR	EPA 3510C
Diethyl phthalate	EPA 8270E	ND	µg/L	U	0.20	1.00	--	02/20/2025	00:51	MDSL	02/19/2025	RMR	EPA 3510C
Naphthalene	EPA 8270E	ND	µg/L	U	0.20	1.00	--	02/20/2025	00:51	MDSL	02/19/2025	RMR	EPA 3510C

To: CMA ARCHITECTS & ENGINEERS LLP
P.O. BOX 11490
SAN JUAN PR 00922

Attn: ENG. PEDRO JANER
Source: **LOT 032-01 FIELD BLANK**
LOT 032-01 BAYAMON & TOA ALTA, PR

Project Name: EQB
Facility: LOT 032-01 BAYAMON & TOA ALTA
Description: DI WATER - Grab
Client Ref. #: N/A

Laboratory Test Report

This report shall not be reproduced, except in full, without the written consent of Environmental Quality Laboratories, Inc.

Sample Number:	**4142403**	Collected Date & Time:	**02/14/2025** 08:55	Date of Report:	03/13/2025
Work Order:	257-01-75	Received Date & Time:	02/14/2025 13:30	Collected By:	GFLORES - EQLAB045
Delivery Slip:	2025-01802	Temperature at Arrival:	2.0 °C	Eqlab Rep.:	ELAZARO
Folder Number:	368479			Proposal Number:	31723 - 4

Remarks:

					Limits			Analysis			Prep Method		
Parameter	Method	Results	Units	DQ	MDL	MRL	MCL	Date	Time	By	Date	By	Method
Pentachlorophenol	EPA 8270E	ND	µg/L	U	1.10	10.00	--	02/20/2025	00:51	MDSL	02/19/2025	RMR	EPA 3510C
Phenanthrene	EPA 8270E	ND	µg/L	U	0.20	1.00	--	02/20/2025	00:51	MDSL	02/19/2025	RMR	EPA 3510C
Pyrene	EPA 8270E	ND	µg/L	U	0.20	1.00	--	02/20/2025	00:51	MDSL	02/19/2025	RMR	EPA 3510C
Indeno(1,2,3-cd)pyrene	EPA 8270E	ND	µg/L	U	0.20	1.00	--	02/20/2025	00:51	MDSL	02/19/2025	RMR	EPA 3510C
N-Nitrosodiphenylamine	EPA 8270E	ND	µg/L	U	0.20	1.00	--	02/20/2025	00:51	MDSL	02/19/2025	RMR	EPA 3510C
Di-n-butyl phthalate	EPA 8270E	ND	µg/L	U	0.20	1.00	--	02/20/2025	00:51	MDSL	02/19/2025	RMR	EPA 3510C
2-Methyl-4,6-dinitrophenol	EPA 8270E	ND	µg/L	U	1.20	10.00	--	02/20/2025	00:51	MDSL	02/19/2025	RMR	EPA 3510C
1,2-Dichlorobenzene	EPA 8270E	ND	µg/L	U	0.20	1.00	--	02/20/2025	00:51	MLSL	02/19/2025	RMR	EPA 3510C
1,3-Dichlorobenzene	EPA 8270E	ND	µg/L	U	0.20	1.00	--	02/20/2025	00:51	MDSL	02/19/2025	RMR	EPA 3510C
1,4-Dichlorobenzene	EPA 8270E	ND	µg/L	U	0.20	1.00	--	02/20/2025	00:51	MDSL	02/19/2025	RMR	EPA 3510C
Bis(2-chloroethyl) ether	EPA 8270E	ND	µg/L	U	0.20	1.00	--	02/20/2025	00:51	MDSL	02/19/2025	RMR	EPA 3510C
Bis(2-chloroethoxy)methane	EPA 8270E	ND	µg/L	U	0.25	1.00	--	02/20/2025	00:51	MDSL	02/19/2025	RMR	EPA 3510C
Di(2-ethylhexyl)phthalate	EPA 8270E	ND	µg/L	U	0.20	1.00	--	02/20/2025	00:51	MDSL	02/19/2025	RMR	EPA 3510C
4-Chloro-3-methylphenol	EPA 8270E	ND	µg/L	U	0.20	1.00	--	02/20/2025	00:51	MDSL	02/19/2025	RMR	EPA 3510C
Benzo[a]pyrene	EPA 8270E	ND	µg/L	U	0.25	1.00	--	02/20/2025	00:51	MDSL	02/19/2025	RMR	EPA 3510C

To: CMA ARCHITECTS & ENGINEERS LLP
P.O. BOX 11490
SAN JUAN PR 00922

Attn: ENG. PEDRO JANER
Source: **LOT 032-01 FIELD BLANK**
LOT 032-01 BAYAMON & TOA ALTA, PR

Project Name: EQB
Facility: LOT 032-01 BAYAMON & TOA ALTA
Description: DI WATER - Grab
Client Ref. #: N/A

Laboratory Test Report

This report shall not be reproduced, except in full, without the written consent of Environmental Quality Laboratories, Inc.

Sample Number:	**4142403**	Collected Date & Time:	**02/14/2025** 08:55	Date of Report:	03/13/2025
Work Order:	257-01-75	Received Date & Time:	02/14/2025 13:30	Collected By:	GFLORES - EQLAB045
Delivery Slip:	2025-01802	Temperature at Arrival:	2.0 °C	Eqlab Rep.:	ELAZARO
Folder Number:	368479			Proposal Number:	31723 - 4

Remarks:

					Limits			Analysis			Prep Method		
Parameter	Method	Results	Units	DQ	MDL	MRL	MCL	Date	Time	By	Date	By	Method
Dimethyl phthalate	EPA 8270E	ND	µg/L	U	0.20	1.00	--	02/20/2025	00:51	MDSL	02/19/2025	RMR	EPA 3510C
3,3-Dichlorobenzidine	EPA 8270E	ND	µg/L	U	0.35	1.00	--	02/20/2025	00:51	MDSL	02/19/2025	RMR	EPA 3510C
Fluorene	EPA 8270E	ND	µg/L	U	0.20	1.00	--	02/20/2025	00:51	MDSL	02/19/2025	RMR	EPA 3510C
Hexachlorobutadiene	EPA 8270E	ND	µg/L	U	0.20	1.00	--	02/20/2025	00:51	MDSL	02/19/2025	RMR	EPA 3510C
Benzo(a)anthracene	EPA 8270E	ND	µg/L	U	0.20	1.00	--	02/20/2025	00:51	MLSL	02/19/2025	RMR	EPA 3510C

SONIA PICHARDO RODRIGUEZ Químico Licenciado Estado Libre Asociado VIGIA NUM.

Certified by Laboratory Director

ND = Not Detected MCL = Maximum Contaminant Level BDL = Below Detection Limit DNI = Does Not Ignite MDL = Minimum Detection Limit N/A = Not Applicable
MO = Monitoring Only MRL = Minimum Reporting Level PTRL = Pattern Recognition Level. All results are calculated on a wet weight basis unless otherwise stated. All results relate only to this sample.
+ = Parameter is not accredited under EQLab's NELAP Certification

To: CMA ARCHITECTS & ENGINEERS LLP
P.O. BOX 11490
SAN JUAN PR 00922

Attn: ENG. PEDRO JANER
Source: **LOT 032-01 TRIP BLANK**
LOT 032-01 BAYAMON & TOA ALTA, PR

Project Name: EQB
Facility: LOT 032-01 BAYAMON & TOA ALTA
Description: DI WATER - Grab
Client Ref. #: N/A

Laboratory Test Report

This report shall not be reproduced, except in full, without the written consent of Environmental Quality Laboratories, Inc.

Sample Number:	**4142405**	Collected Date & Time:	**02/14/2025** 06:00	Date of Report:	03/13/2025
Work Order:	257-01-75	Received Date & Time:	02/14/2025 13:30	Collected By:	GFLORES - EQLAB045
Delivery Slip:	2025-01802	Temperature at Arrival:	2.0 °C	Eqlab Rep.:	ELAZARO
Folder Number:	368479			Proposal Number:	31723 - 4

Remarks:

					Limits			Analysis			Prep Method		
Parameter	Method	Results	Units	DQ	MDL	MRL	MCL	Date	Time	By	Date	By	Method
TPH as GRO (C6-C10)	EPA 8015B	ND	µg/L	U	60.0	250.0	--	02/22/2025	10:04	MLSL	02/21/2025	--	EPA 5030B
Acetone	EPA 8260D	ND	µg/L	U	12.0	15.0	--	02/24/2025	23:24	HMTD	02/24/2025	--	EPA 5030B
Benzene	EPA 8260D	ND	µg/L	U	1.2	3.0	--	02/24/2025	23:24	HMTD	02/24/2025	--	EPA 5030B
Bromodichloromethane	EPA 8260D	ND	µg/L	U	1.2	3.0	--	02/24/2025	23:24	HMTD	02/24/2025	--	EPA 5030B
Bromoform	EPA 8260D	ND	µg/L	U	1.2	3.0	--	02/24/2025	23:24	HMTD	02/24/2025	--	EPA 5030B
Bromomethane	EPA 8260D	ND	µg/L	U	2.0	3.0	--	02/24/2025	23:24	HMTD	02/24/2025	--	EPA 5030B
2-Butanone	EPA 8260D	ND	µg/L	U	11.0	15.0	--	02/24/2025	23:24	HMTD	02/24/2025	--	EPA 5030B
Carbon disulfide	EPA 8260D	ND	µg/L	U	7.0	15.0	--	02/24/2025	23:24	HMTD	02/24/2025	--	EPA 5030B
Carbon tetrachloride	EPA 8260D	ND	µg/L	U	1.2	3.0	--	02/24/2025	23:24	HMTD	02/24/2025	--	EPA 5030B
Chlorobenzene	EPA 8260D	ND	µg/L	U	1.2	3.0	--	02/24/2025	23:24	HMTD	02/24/2025	--	EPA 5030B
Chloroethane	EPA 8260D	ND	µg/L	U	1.2	3.0	--	02/24/2025	23:24	HMTD	02/24/2025	--	EPA 5030B
Chloroform	EPA 8260D	ND	µg/L	U	1.2	3.0	--	02/24/2025	23:24	HMTD	02/24/2025	--	EPA 5030B
Chloromethane	EPA 8260D	ND	µg/L	U	1.2	3.0	--	02/24/2025	23:24	HMTD	02/24/2025	--	EPA 5030B
Dibromochloromethane	EPA 8260D	ND	µg/L	U	1.2	3.0	--	02/24/2025	23:24	HMTD	02/24/2025	--	EPA 5030B
1,1-Dichloroethane	EPA 8260D	ND	µg/L	U	2.0	3.0	--	02/24/2025	23:24	HMTD	02/24/2025	--	EPA 5030B

ENVIRONMENTAL QUALITY LABORATORIES, INC.
60 E STREET, MINILLAS INDUSTRIAL PARK, BAYAMON, PR 00959
PO BOX 11458 SANTURCE, PR 00910-1458 TEL. (787) 288-6420 FAX (787) 288-6465 www.eqlab.com

ACCREDITED IN ACCORDANCE WITH nelac
The results presented herein meet all NELAC requirements.
Refer to eqlab certification number E87783 at www.eqlab.com.

PRDOH Certified
EPA ID PR00014

To: CMA ARCHITECTS & ENGINEERS LLP
P.O. BOX 11490
SAN JUAN PR 00922

Attn: ENG. PEDRO JANER
Source: **LOT 032-01 TRIP BLANK**
LOT 032-01 BAYAMON & TOA ALTA, PR

Project Name: EQB
Facility: LOT 032-01 BAYAMON & TOA ALTA
Description: DI WATER - Grab
Client Ref. #: N/A

Laboratory Test Report

This report shall not be reproduced, except in full, without the written consent of Environmental Quality Laboratories, Inc.

Sample Number:	**4142405**	Collected Date & Time:	**02/14/2025** 06:00	Date of Report:	03/13/2025
Work Order:	257-01-75	Received Date & Time:	02/14/2025 13:30	Collected By:	GFLORES - EQLAB045
Delivery Slip:	2025-01802	Temperature at Arrival:	2.0 °C	Eqlab Rep.:	ELAZARO
Folder Number:	368479			Proposal Number:	31723 - 4

Remarks:

					Limits			Analysis			Prep Method		
Parameter	Method	Results	Units	DQ	MDL	MRL	MCL	Date	Time	By	Date	By	Method
1,1-Dichloroethene	EPA 8260D	ND	µg/L	U	1.2	3.0	--	02/24/2025	23:24	HMTD	02/24/2025	--	EPA 5030B
1,2-Dichloroethane	EPA 8260D	ND	µg/L	U	1.2	3.0	--	02/24/2025	23:24	HMTD	02/24/2025	--	EPA 5030B
1,2-Dichloropropane	EPA 8260D	ND	µg/L	U	1.2	3.0	--	02/24/2025	23:24	HMTD	02/24/2025	--	EPA 5030B
cis-1,3-Dichloropropene	EPA 8260D	ND	µg/L	U	1.2	3.0	--	02/24/2025	23:24	HMTD	02/24/2025	--	EPA 5030B
trans-1,3-Dichloropropene	EPA 8260D	ND	µg/L	U	1.2	3.0	--	02/24/2025	23:24	HMTD	02/24/2025	--	EPA 5030B
Ethylbenzene	EPA 8260D	ND	µg/L	U	1.2	3.0	--	02/24/2025	23:24	HMTD	02/24/2025	--	EPA 5030B
2-Hexanone	EPA 8260D	ND	µg/L	U	12.0	15.0	--	02/24/2025	23:24	HMTD	02/24/2025	--	EPA 5030B
Dichloromethane	EPA 8260D	ND	µg/L	U	1.2	3.0	--	02/24/2025	23:24	HMTD	02/24/2025	--	EPA 5030B
4-Methyl-2-pentanone	EPA 8260D	ND	µg/L	U	12.0	15.0	--	02/24/2025	23:24	HMTD	02/24/2025	--	EPA 5030B
Styrene	EPA 8260D	ND	µg/L	U	1.2	3.0	--	02/24/2025	23:24	HMTD	02/24/2025	--	EPA 5030B
1,1,1-Trichloroethane	EPA 8260D	ND	µg/L	U	1.2	3.0	--	02/24/2025	23:24	HMTD	02/24/2025	--	EPA 5030B
1,1,2-Trichloroethane	EPA 8260D	ND	µg/L	U	1.2	3.0	--	02/24/2025	23:24	HMTD	02/24/2025	--	EPA 5030B
1,1,1,2-Tetrachloroethane	EPA 8260D	ND	µg/L	U	1.2	3.0	--	02/24/2025	23:24	HMTD	02/24/2025	--	EPA 5030B
Tetrachloroethene	EPA 8260D	ND	µg/L	U	1.2	3.0	--	02/24/2025	23:24	HMTD	02/24/2025	--	EPA 5030B
Toluene	EPA 8260D	ND	µg/L	U	1.2	3.0	--	02/24/2025	23:24	HMTD	02/24/2025	--	EPA 5030B

ENVIRONMENTAL QUALITY LABORATORIES, INC.
60 E STREET, MINILLAS INDUSTRIAL PARK, BAYAMON, PR 00959
PO BOX 11458 SANTURCE, PR 00910-1458 TEL. (787) 288-6420 FAX (787) 288-6465 www.eqlab.com

The results presented herein meet all NELAC requirements.
Refer to eqlab certification number E87783 at www.eqlab.com.

PRDOH Certified
EPA ID PR00014

To: CMA ARCHITECTS & ENGINEERS LLP
P.O. BOX 11490
SAN JUAN PR 00922

Attn: ENG. PEDRO JANER
Source: **LOT 032-01 TRIP BLANK**
LOT 032-01 BAYAMON & TOA ALTA, PR

Project Name: EQB
Facility: LOT 032-01 BAYAMON & TOA ALTA
Description: DI WATER - Grab
Client Ref. #: N/A

Laboratory Test Report

This report shall not be reproduced, except in full, without the written consent of Environmental Quality Laboratories, Inc.

Sample Number:	**4142405**	Collected Date & Time:	**02/14/2025** 06:00	Date of Report:	03/13/2025
Work Order:	257-01-75	Received Date & Time:	02/14/2025 13:30	Collected By:	GFLORES - EQLAB045
Delivery Slip:	2025-01802	Temperature at Arrival:	2.0 °C	Eqlab Rep.:	ELAZARO
Folder Number:	368479			Proposal Number:	31723 - 4

Remarks:

					Limits			Analysis			Prep Method		
Parameter	Method	Results	Units	DQ	MDL	MRL	MCL	Date	Time	By	Date	By	Method
Trichloroethene	EPA 8260D	ND	µg/L	U	2.0	3.0	--	02/24/2025	23:24	HMTD	02/24/2025	--	EPA 5030B
Vinyl chloride	EPA 8260D	ND	µg/L	U	2.0	3.0	--	02/24/2025	23:24	HMTD	02/24/2025	--	EPA 5030B
m,p-Xylene	EPA 8260D	ND	µg/L	U	1.8	6.0	--	02/24/2025	23:24	HMTD	02/24/2025	--	EPA 5030B
o-Xylene	EPA 8260D	ND	µg/L	U	2.3	3.0	--	02/24/2025	23:24	HMTD	02/24/2025	--	EPA 5030B
cis-1,2-Dichloroethene	EPA 8260D	ND	µg/L	U	1.2	3.0	--	02/24/2025	23:24	HMTD	02/24/2025	--	EPA 5030B
trans-1,2-Dichloroethene	EPA 8260D	ND	µg/L	U	1.2	3.0	--	02/24/2025	23:24	HMTD	02/24/2025	--	EPA 5030B
Bromochloromethane	EPA 8260D	ND	µg/L	U	1.2	3.0	--	02/24/2025	23:24	HMTD	02/24/2025	--	EPA 5030B
1,2-Dibromoethane	EPA 8260D	ND	µg/L	U	1.2	3.0	--	02/24/2025	23:24	HMTD	02/24/2025	--	EPA 5030B
1,2-Dibromo-3-chloropropane	EPA 8260D	ND	µg/L	U	1.2	3.0	--	02/24/2025	23:24	HMTD	02/24/2025	--	EPA 5030B
o-Dichlorobenzene	EPA 8260D	ND	µg/L	U	1.0	3.0	--	02/24/2025	23:24	HMTD	02/24/2025	--	EPA 5030B
1,3-Dichlorobenzene	EPA 8260D	ND	µg/L	U	1.2	3.0	--	02/24/2025	23:24	HMTD	02/24/2025	--	EPA 5030B
1,4-Dichlorobenzene	EPA 8260D	ND	µg/L	U	1.2	3.0	--	02/24/2025	23:24	HMTD	02/24/2025	--	EPA 5030B
1,2,4-Trichlorobenzene	EPA 8260D	ND	µg/L	U	1.2	3.0	--	02/24/2025	23:24	HMTD	02/24/2025	--	EPA 5030B
1,1,2,2-Tetrachloroethane	EPA 8260D	ND	µg/L	U	1.2	3.0	--	02/24/2025	23:24	HMTD	02/24/2025	--	EPA 5030B

Certified by Laboratory Director

ND = Not Detected MCL = Maximum Contaminant Level BDL = Below Detection Limit DNI = Does Not Ignite MDL = Minimum Detection Limit N/A = Not Applicable
MO = Monitoring Only MRL = Minimum Reporting Level PTRL = Pattern Recognition Level. All results are calculated on a wet weight basis unless otherwise stated. All results relate only to this sample.
+ = Parameter is not accredited under EQLab's NELAP Certification

ENVIRONMENTAL QUALITY LABORATORIES, INC.
60 E STREET, MINILLAS INDUSTRIAL PARK, BAYAMON, PR 00959
PO BOX 11458 SANTURCE, PR 00910-1458 TEL. (787) 288-6420 FAX (787) 288-6465 www.eqlab.com

The results presented herein meet all NELAC requirements.
Refer to eqlab certification number E87783 at www.eqlab.com.

PRDOH Certified
EPA ID PR00014

To: CMA ARCHITECTS & ENGINEERS LLP
P.O. BOX 11490
SAN JUAN PR 00922

Attn: ENG. PEDRO JANER
Source: **MS#1:LOT 032-01 B-1 @ 0'-4'**
LOT 032-01 BAYAMON & TOA ALTA, PR

Project Name: EQB
Facility: LOT 032-01 BAYAMON & TOA ALTA
Description: SOIL - Grab
Client Ref. #: N/A

Laboratory Test Report

This report shall not be reproduced, except in full, without the written consent of Environmental Quality Laboratories, Inc.

Sample Number:	**4142406**	Collected Date & Time:	**02/14/2025** 08:50	Date of Report:	03/13/2025
Work Order:	257-01-75	Received Date & Time:	02/14/2025 13:30	Collected By:	GFLORES - EQLAB045
Delivery Slip:	2025-01802	Temperature at Arrival:	2.0 °C	Eqlab Rep.:	ELAZARO
Folder Number:	368479			Proposal Number:	31723 - 4

Remarks:

					Limits			Analysis			Prep Method		
Parameter	Method	Results	Units	DQ	MDL	MRL	MCL	Date	Time	By	Date	By	Method
Cyanide - Total	EPA 9013/9012A	102	%	--	0.3000	0.0100	--	02/25/2025	16:52	GVM	02/25/2025	GVM	Distillation
Mercury - Total	EPA 7471A	144	%	D,Q	0.0400	0.0010	--	02/24/2025	11:15	SNA	02/20/2025	--	Method Digestior
TPH as DRO/ORO (C10-C38)	EPA 8015B	89.9	%	--	10.000	10.000	--	03/01/2025	14:15	RMR	02/28/2025	RMR	EPA 3550B
TPH as GRO (C6-C10)	EPA 8015B	71.7	%	--	100.0	250.0	--	02/21/2025	04:34	MLSL	02/14/2025	--	EPA 5035A
Aluminum - Total	EPA 6010D	184	%	D,Q	37.5	62.5	--	03/07/2025	19:08	MSSC	02/20/2025	--	SW846-3050B
Barium -Total	EPA 6010D	104	%	D	12.50	125.00	--	03/07/2025	19:08	MSSC	02/20/2025	--	SW846-3050B
Beryllium - Total	EPA 6010D	76.2	%	D	0.50	2.50	--	02/28/2025	22:39	MSSC	02/20/2025	--	SW846-3050B
Boron - Total	EPA 6010D	111	%	D	25.0	125.0	--	03/07/2025	19:08	MSSC	02/20/2025	--	SW846-3050B
Cadmium - Total	EPA 6010D	115	%	D	0.63	1.25	--	03/07/2025	19:08	MSSC	02/20/2025	--	SW846-3050B
Calcium - Total	EPA 6010D	117	%	D	625.0	6250.0	--	03/07/2025	19:08	MSSC	02/20/2025	--	SW846-3050B
Chromium - Total	EPA 6010D	113	%	D	11.25	125.00	--	03/07/2025	19:08	MSSC	02/20/2025	--	SW846-3050B
Cobalt - Total	EPA 6010D	113	%	D	7.50	125.00	--	03/07/2025	19:08	MSSC	02/20/2025	--	SW846-3050B
Copper - Total	EPA 6010D	114	%	D	7.50	62.50	--	03/07/2025	19:08	MSSC	02/20/2025	--	SW846-3050B
Iron - Total	EPA 6010D	159	%	D,Q	25.0	62.5	--	03/07/2025	19:08	MSSC	02/20/2025	--	SW846-3050B
Lead - Total	EPA 6010D	110	%	D	18.75	125.00	--	03/07/2025	19:08	MSSC	02/20/2025	--	SW846-3050B

To: CMA ARCHITECTS & ENGINEERS LLP
P.O. BOX 11490
SAN JUAN PR 00922

Attn: ENG. PEDRO JANER
Source: **MS#1:LOT 032-01 B-1 @ 0'-4'**
LOT 032-01 BAYAMON & TOA ALTA, PR

Project Name: EQB
Facility: LOT 032-01 BAYAMON & TOA ALTA
Description: SOIL - Grab
Client Ref. #: N/A

Laboratory Test Report

This report shall not be reproduced, except in full, without the written consent of Environmental Quality Laboratories, Inc.

Sample Number:	**4142406**	Collected Date & Time:	**02/14/2025** 08:50	Date of Report:	03/13/2025
Work Order:	257-01-75	Received Date & Time:	02/14/2025 13:30	Collected By:	GFLORES - EQLAB045
Delivery Slip:	2025-01802	Temperature at Arrival:	2.0 °C	Eqlab Rep.:	ELAZARO
Folder Number:	368479			Proposal Number:	31723 - 4

Remarks:

					Limits			Analysis			Prep Method		
	Parameter	Method	Results	Units	DQ	MDL	MRL	MCL	Date	Time	By	Date	By	Method
	Magnesium - Total	EPA 6010D	112	%	D	250.0	2500.0	--	03/07/2025	19:08	MSSC	02/20/2025	--	SW846-3050B
	Manganese - Total	EPA 6010D	124	%	D	6.25	125.00	--	03/07/2025	19:08	MSSC	02/20/2025	--	SW846-3050B
	Nickel - Total	EPA 6010D	114	%	D	6.25	31.25	--	03/07/2025	19:08	MSSC	02/20/2025	--	SW846-3050B
	Potassium - Total	EPA 6010D	99.6	%	D	250.0	1250.0	--	03/07/2025	19:08	MSSC	02/20/2025	--	SW846-3050B
	Selenium - Total	EPA 6010D	107	%	D	37.50	125.00	--	03/07/2025	19:08	MSSC	02/20/2025	--	SW846-3050B
	Silver - Total	EPA 6010D	124	%	D	6.25	12.50	--	03/07/2025	19:08	MSSC	02/20/2025	--	SW846-3050B
	Sodium - Total	EPA 6010D	105	%	D	625.0	2500.0	--	03/07/2025	19:08	MSSC	02/20/2025	--	SW846-3050B
	Thallium - Total	EPA 6010D	107	%	D	75.0	125.0	--	03/07/2025	19:08	MSSC	02/20/2025	--	SW846-3050B
+	Silica - Total	EPA 6010D	112	%	D	375.0	2500.0	--	03/07/2025	19:08	MSSC	02/20/2025	--	SW846-3050B
+	Silicon - Total	EPA 6010D	112	%	D	375.0	2500.0	--	03/07/2025	19:08	MSSC	02/20/2025	--	SW846-3050B
	Strontium - Total	EPA 6010D	106	%	D	10.00	125.00	--	03/07/2025	19:08	MSSC	02/20/2025	--	SW846-3050B
	Arsenic - Total	EPA 6010D	110	%	D	12.50	125.00	--	03/07/2025	19:08	MSSC	02/20/2025	--	SW846-3050B
	Antimony - Total	EPA 6010D	110	%	D	12.50	125.00	--	03/07/2025	19:08	MSSC	02/20/2025	--	SW846-3050B
	Vanadium - Total	EPA 6010D	112	%	D	10.00	125.00	--	03/07/2025	19:08	MSSC	02/20/2025	--	SW846-3050B
	Zinc - Total	EPA 6010D	112	%	D	25.00	312.50	--	03/07/2025	19:08	MSSC	02/20/2025	--	SW846-3050B

ND = Not Detected MCL = Maximum Contaminant Level BDL = Below Detection Limit DNI = Does Not Ignite MDL = Minimum Detection Limit N/A = Not Applicable
MO = Monitoring Only MRL = Minimum Reporting Level PTRL = Pattern Recognition Level. All results are calculated on a wet weight basis unless otherwise stated. All results relate only to this sample.
+ = Parameter is not accredited under EQLab's NELAP Certification

To: CMA ARCHITECTS & ENGINEERS LLP
P.O. BOX 11490
SAN JUAN PR 00922

Attn: ENG. PEDRO JANER
Source: **MS#1:LOT 032-01 B-1 @ 0'-4'**
LOT 032-01 BAYAMON & TOA ALTA, PR

Project Name: EQB
Facility: LOT 032-01 BAYAMON & TOA ALTA
Description: SOIL - Grab
Client Ref. #: N/A

ENVIRONMENTAL QUALITY LABORATORIES, INC.

Laboratory Test Report

This report shall not be reproduced, except in full, without the written consent of Environmental Quality Laboratories, Inc.

Sample Number:	**4142406**	Collected Date & Time:	**02/14/2025** 08:50	Date of Report:	03/13/2025
Work Order:	257-01-75	Received Date & Time:	02/14/2025 13:30	Collected By:	GFLORES - EQLAB045
Delivery Slip:	2025-01802	Temperature at Arrival:	2.0 °C	Eqlab Rep.:	ELAZARO
Folder Number:	368479			Proposal Number:	31723 - 4

Remarks:

					Limits			Analysis			Prep Method		
Parameter	Method	Results	Units	DQ	MDL	MRL	MCL	Date	Time	By	Date	By	Method
Aroclor 1221	EPA 8082A	102	%	--	0.00830	0.00200	--	03/09/2025	02:24	JSSM	02/25/2025	--	EPA 3550B
4,4-DDD	EPA 8081B	129	%	--	0.650	2.000	--	03/09/2025	18:20	JSSM	02/25/2025	--	EPA 3550B
4,4-DDE	EPA 8081B	130	%	--	0.850	2.000	--	03/09/2025	18:20	JSSM	02/25/2025	--	EPA 3550B
4,4-DDT	EPA 8081B	117	%	--	0.650	2.000	--	03/09/2025	18:20	JSSM	02/25/2025	--	EPA 3550B
Aldrin	EPA 8081B	128	%	--	0.700	2.000	--	03/09/2025	18:20	JSSM	02/25/2025	--	EPA 3550B
Alpha-BHC	EPA 8081B	129	%	--	0.850	2.000	--	03/09/2025	18:20	JSSM	02/25/2025	--	EPA 3550B
Alpha-Chlordane	EPA 8081B	124	%	--	1.100	3.200	--	03/09/2025	18:20	JSSM	02/25/2025	--	EPA 3550B
Beta - BHC	EPA 8081B	114	%	--	1.200	2.000	--	03/09/2025	18:20	JSSM	02/25/2025	--	EPA 3550B
Delta-BHC	EPA 8081B	119	%	--	0.750	2.000	--	03/09/2025	18:20	JSSM	02/25/2025	--	EPA 3550B
Dieldrin	EPA 8081B	131	%	--	0.750	2.000	--	03/09/2025	18:20	JSSM	02/25/2025	--	EPA 3550B
Endosulfan I	EPA 8081B	129	%	--	1.200	2.000	--	03/09/2025	18:20	JSSM	02/25/2025	--	EPA 3550B
Endosulfan II	EPA 8081B	130	%	--	0.700	2.000	--	03/09/2025	18:20	JSSM	02/25/2025	--	EPA 3550B
Endosulfan sulfate	EPA 8081B	130	%	--	1.500	2.000	--	03/09/2025	18:20	JSSM	02/25/2025	--	EPA 3550B
Endrin	EPA 8081B	92.2	%	--	1.800	2.000	--	03/09/2025	18:20	JSSM	02/25/2025	--	EPA 3550B
Endrin aldehyde	EPA 8081B	107	%	--	0.700	2.000	--	03/09/2025	18:20	JSSM	02/25/2025	--	EPA 3550B

To: CMA ARCHITECTS & ENGINEERS LLP
P.O. BOX 11490
SAN JUAN PR 00922

Attn: ENG. PEDRO JANER
Source: **MS#1:LOT 032-01 B-1 @ 0'-4'**
LOT 032-01 BAYAMON & TOA ALTA, PR

Project Name: EQB
Facility: LOT 032-01 BAYAMON & TOA ALTA
Description: SOIL - Grab
Client Ref. #: N/A

Laboratory Test Report

This report shall not be reproduced, except in full, without the written consent of Environmental Quality Laboratories, Inc.

Sample Number:	**4142406**	Collected Date & Time:	**02/14/2025** 08:50	Date of Report:	03/13/2025
Work Order:	257-01-75	Received Date & Time:	02/14/2025 13:30	Collected By:	GFLORES - EQLAB045
Delivery Slip:	2025-01802	Temperature at Arrival:	2.0 °C	Eqlab Rep.:	ELAZARO
Folder Number:	368479			Proposal Number:	31723 - 4

Remarks:

	Parameter	Method	Results	Units	DQ	Limits MDL	Limits MRL	Limits MCL	Analysis Date	Analysis Time	Analysis By	Prep Method Date	Prep Method By	Prep Method
	Gamma - BHC	EPA 8081B	122	%	--	0.450	2.000	--	03/09/2025	18:20	JSSM	02/25/2025	--	EPA 3550B
	Gamma-Chlordane	EPA 8081B	120	%	--	1.200	3.200	--	03/09/2025	18:20	JSSM	02/25/2025	--	EPA 3550B
	Heptachlor	EPA 8081B	130	%	--	0.900	2.000	--	03/09/2025	18:20	JSSM	02/25/2025	--	EPA 3550B
	Heptachlor epoxide	EPA 8081B	130	%	--	0.700	2.000	--	03/09/2025	18:20	JSSM	02/25/2025	--	EPA 3550B
+	Hexachlorocyclopentadiene	EPA 8081B	107	%	--	3.000	20.000	--	03/09/2025	18:20	JSSM	02/25/2025	--	EPA 3550B
	Methoxychlor	EPA 8081B	104	%	--	1.100	3.200	--	03/09/2025	18:20	JSSM	02/25/2025	--	EPA 3550B
	Acetone	EPA 8260D	90.2	%	--	12.0	15.0	--	02/27/2025	09:55	EMRO	02/26/2025	--	EPA 5035A
	Benzene	EPA 8260D	77.0	%	--	2.0	3.0	--	02/27/2025	09:55	EMRO	02/26/2025	--	EPA 5035A
	Bromodichloromethane	EPA 8260D	85.5	%	--	2.0	3.0	--	02/27/2025	09:55	EMRO	02/26/2025	--	EPA 5035A
	Bromoform	EPA 8260D	94.0	%	--	2.0	3.0	--	02/27/2025	09:55	EMRO	02/26/2025	--	EPA 5035A
	Bromomethane	EPA 8260D	65.5	%	Q	2.0	3.0	--	02/27/2025	09:55	EMRO	02/26/2025	--	EPA 5035A
	2-Butanone	EPA 8260D	92.9	%	--	11.0	15.0	--	02/27/2025	09:55	EMRO	02/26/2025	--	EPA 5035A
	Carbon disulfide	EPA 8260D	72.5	%	--	12.0	15.0	--	02/27/2025	09:55	EMRO	02/26/2025	--	EPA 5035A
	Carbon tetrachloride	EPA 8260D	77.5	%	--	2.0	3.0	--	02/27/2025	09:55	EMRO	02/26/2025	--	EPA 5035A
	Chlorobenzene	EPA 8260D	81.5	%	--	2.0	3.0	--	02/27/2025	09:55	EMRO	02/26/2025	--	EPA 5035A

To: CMA ARCHITECTS & ENGINEERS LLP
P.O. BOX 11490
SAN JUAN PR 00922

Attn: ENG. PEDRO JANER
Source: **MS#1:LOT 032-01 B-1 @ 0'-4'**
LOT 032-01 BAYAMON & TOA ALTA, PR

Project Name: EQB
Facility: LOT 032-01 BAYAMON & TOA ALTA
Description: SOIL - Grab
Client Ref. #: N/A

Laboratory Test Report

This report shall not be reproduced, except in full, without the written consent of Environmental Quality Laboratories, Inc.

Sample Number:	**4142406**	Collected Date & Time:	**02/14/2025** 08:50	Date of Report:	03/13/2025
Work Order:	257-01-75	Received Date & Time:	02/14/2025 13:30	Collected By:	GFLORES - EQLAB045
Delivery Slip:	2025-01802	Temperature at Arrival:	2.0 °C	Eqlab Rep.:	ELAZARO
Folder Number:	368479			Proposal Number:	31723 - 4

Remarks:

					Limits			Analysis			Prep Method		
Parameter	Method	Results	Units	DQ	MDL	MRL	MCL	Date	Time	By	Date	By	Method
Chloroethane	EPA 8260D	78.5	%	--	2.0	3.0	--	02/27/2025	09:55	EMRO	02/26/2025	--	EPA 5035A
Chloroform	EPA 8260D	56.5	%	Q	2.0	3.0	--	02/27/2025	09:55	EMRO	02/26/2025	--	EPA 5035A
Chloromethane	EPA 8260D	82.5	%	--	2.0	3.0	--	02/27/2025	09:55	EMRO	02/26/2025	--	EPA 5035A
Dibromochloromethane	EPA 8260D	94.0	%	--	2.0	3.0	--	02/27/2025	09:55	EMRO	02/26/2025	--	EPA 5035A
1,1-Dichloroethane	EPA 8260D	81.5	%	--	2.0	3.0	--	02/27/2025	09:55	EMRO	02/26/2025	--	EPA 5035A
1,1-Dichloroethene	EPA 8260D	80.5	%	--	2.0	3.0	--	02/27/2025	09:55	EMRO	02/26/2025	--	EPA 5035A
1,2-Dichloroethane	EPA 8260D	88.0	%	--	2.0	3.0	--	02/27/2025	09:55	EMRO	02/26/2025	--	EPA 5035A
1,2-Dichloropropane	EPA 8260D	90.5	%	--	2.0	3.0	--	02/27/2025	09:55	EMRO	02/26/2025	--	EPA 5035A
cis-1,3-Dichloropropene	EPA 8260D	74.5	%	--	2.0	3.0	--	02/27/2025	09:55	EMRO	02/26/2025	--	EPA 5035A
trans-1,3-Dichloropropene	EPA 8260D	77.0	%	--	1.2	3.0	--	02/27/2025	09:55	EMRO	02/26/2025	--	EPA 5035A
Ethylbenzene	EPA 8260D	81.0	%	--	2.0	3.0	--	02/27/2025	09:55	EMRO	02/26/2025	--	EPA 5035A
2-Hexanone	EPA 8260D	84.3	%	--	12.0	15.0	--	02/27/2025	09:55	EMRO	02/26/2025	--	EPA 5035A
Dichloromethane	EPA 8260D	235	%	Q	2.0	3.0	--	02/27/2025	09:55	EMRO	02/26/2025	--	EPA 5035A
4-Methyl-2-pentanone	EPA 8260D	113	%	--	12.0	15.0	--	02/27/2025	09:55	EMRO	02/26/2025	--	EPA 5035A
Styrene	EPA 8260D	73.0	%	--	2.0	3.0	--	02/27/2025	09:55	EMRO	02/26/2025	--	EPA 5035A

ND = Not Detected MCL = Maximum Contaminant Level BDL = Below Detection Limit DNI = Does Not Ignite MDL = Minimum Detection Limit N/A = Not Applicable
MO = Monitoring Only MRL = Minimum Reporting Level PTRL = Pattern Recognition Level. All results are calculated on a wet weight basis unless otherwise stated. All results relate only to this sample.
+ = Parameter is not accredited under EQLab's NELAP Certification

The results presented herein meet all NELAC requirements.
Refer to eqlab certification number E87783 at www.eqlab.com.

ENVIRONMENTAL QUALITY LABORATORIES, INC.
60 E STREET, MINILLAS INDUSTRIAL PARK, BAYAMON, PR 00959
PO BOX 11458 SANTURCE, PR 00910-1458 TEL. (787) 288-6420 FAX (787) 288-6465 www.eqlab.com

PRDOH Certified
EPA ID PR00014

To: CMA ARCHITECTS & ENGINEERS LLP
P.O. BOX 11490
SAN JUAN PR 00922

Attn: ENG. PEDRO JANER
Source: **MS#1:LOT 032-01 B-1 @ 0'-4'**
LOT 032-01 BAYAMON & TOA ALTA, PR

Project Name: EQB
Facility: LOT 032-01 BAYAMON & TOA ALTA
Description: SOIL - Grab
Client Ref. #: N/A

Laboratory Test Report

This report shall not be reproduced, except in full, without the written consent of Environmental Quality Laboratories, Inc.

Sample Number:	**4142406**	Collected Date & Time:	**02/14/2025** 08:50	Date of Report:	03/13/2025
Work Order:	257-01-75	Received Date & Time:	02/14/2025 13:30	Collected By:	GFLORES - EQLAB045
Delivery Slip:	2025-01802	Temperature at Arrival:	2.0 °C	Eqlab Rep.:	ELAZARO
Folder Number:	368479			Proposal Number:	31723 - 4

Remarks:

					Limits			Analysis			Prep Method		
Parameter	Method	Results	Units	DQ	MDL	MRL	MCL	Date	Time	By	Date	By	Method
1,1,1-Trichloroethane	EPA 8260D	75.5	%	--	2.0	3.0	--	02/27/2025	09:55	EMRO	02/26/2025	--	EPA 5035A
1,1,2-Trichloroethane	EPA 8260D	101	%	--	2.0	3.0	--	02/27/2025	09:55	EMRO	02/26/2025	--	EPA 5035A
1,1,1,2-Tetrachloroethane	EPA 8260D	83.5	%	--	2.0	3.0	--	02/27/2025	09:55	EMRO	02/26/2025	--	EPA 5035A
Tetrachloroethene	EPA 8260D	81.0	%	--	2.0	3.0	--	02/27/2025	09:55	EMRO	02/26/2025	--	EPA 5035A
Toluene	EPA 8260D	85.0	%	--	2.0	3.0	--	02/27/2025	09:55	EMRO	02/26/2025	--	EPA 5035A
Trichloroethene	EPA 8260D	81.5	%	--	2.0	3.0	--	02/27/2025	09:55	EMRO	02/26/2025	--	EPA 5035A
Vinyl chloride	EPA 8260D	92.0	%	--	2.0	3.0	--	02/27/2025	09:55	EMRO	02/26/2025	--	EPA 5035A
m,p-Xylene	EPA 8260D	82.8	%	--	4.0	6.0	--	02/27/2025	09:55	EMRO	02/26/2025	--	EPA 5035A
o-Xylene	EPA 8260D	90.0	%	--	2.3	3.0	--	02/27/2025	09:55	EMRO	02/26/2025	--	EPA 5035A
cis-1,2-Dichloroethene	EPA 8260D	85.0	%	--	2.0	3.0	--	02/27/2025	09:55	EMRO	02/26/2025	--	EPA 5035A
trans-1,2-Dichloroethene	EPA 8260D	83.0	%	--	2.0	3.0	--	02/27/2025	09:55	EMRO	02/26/2025	--	EPA 5035A
Bromochloromethane	EPA 8260D	90.0	%	--	2.0	3.0	--	02/27/2025	09:55	EMRO	02/26/2025	--	EPA 5035A
1,2-Dibromoethane	EPA 8260D	103	%	--	2.0	3.0	--	02/27/2025	09:55	EMRO	02/26/2025	--	EPA 5035A
1,2-Dibromo-3-chloropropane	EPA 8260D	67.5	%	Q	2.0	3.0	--	02/27/2025	09:55	EMRO	02/26/2025	--	EPA 5035A
o-Dichlorobenzene	EPA 8260D	74.5	%	--	2.0	3.0	--	02/27/2025	09:55	EMRO	02/26/2025	--	EPA 5035A

ND = Not Detected MCL = Maximum Contaminant Level BDL = Below Detection Limit DNI = Does Not Ignite MDL = Minimum Detection Limit N/A = Not Applicable
MO = Monitoring Only MRL = Minimum Reporting Level PTRL = Pattern Recognition Level. All results are calculated on a wet weight basis unless otherwise stated. All results relate only to this sample.
+ = Parameter is not accredited under EQLab's NELAP Certification

To: CMA ARCHITECTS & ENGINEERS LLP
P.O. BOX 11490
SAN JUAN PR 00922

Attn: ENG. PEDRO JANER
Source: **MS#1:LOT 032-01 B-1 @ 0'-4'**
LOT 032-01 BAYAMON & TOA ALTA, PR

Project Name: EQB
Facility: LOT 032-01 BAYAMON & TOA ALTA
Description: SOIL - Grab
Client Ref. #: N/A

Laboratory Test Report

This report shall not be reproduced, except in full, without the written consent of Environmental Quality Laboratories, Inc.

Sample Number:	**4142406**	Collected Date & Time:	**02/14/2025** 08:50	Date of Report:	03/13/2025
Work Order:	257-01-75	Received Date & Time:	02/14/2025 13:30	Collected By:	GFLORES - EQLAB045
Delivery Slip:	2025-01802	Temperature at Arrival:	2.0 °C	Eqlab Rep.:	ELAZARO
Folder Number:	368479			Proposal Number:	31723 - 4

Remarks:

					Limits			Analysis			Prep Method		
Parameter	Method	Results	Units	DQ	MDL	MRL	MCL	Date	Time	By	Date	By	Method
1,3-Dichlorobenzene	EPA 8260D	77.0	%	--	2.0	3.0	--	02/27/2025	09:55	EMRO	02/26/2025	--	EPA 5035A
1,4-Dichlorobenzene	EPA 8260D	73.0	%	--	2.0	3.0	--	02/27/2025	09:55	EMRO	02/26/2025	--	EPA 5035A
1,2,4-Trichlorobenzene	EPA 8260D	58.5	%	Q	2.0	3.0	--	02/27/2025	09:55	EMRO	02/26/2025	--	EPA 5035A
1,1,2,2-Tetrachloroethane	EPA 8260D	117	%	--	2.0	3.0	--	02/27/2025	09:55	EMRO	02/26/2025	--	EPA 5035A
Bis(2-chloroethoxy)methane	EPA 8270E	83.0	%	--	20.00	1.00	--	02/28/2025	02:47	MDSL	02/27/2025	RMR	EPA 3550B
2,4-Dinitrotoluene	EPA 8270E	96.4	%	--	20.00	1.00	--	02/28/2025	02:47	MDSL	02/27/2025	RMR	EPA 3550B
4-Bromophenyl phenyl ether	EPA 8270E	115	%	--	20.00	1.00	--	02/28/2025	02:47	MDSL	02/27/2025	RMR	EPA 3550B
Acenaphthylene	EPA 8270E	96.4	%	--	20.00	1.00	--	02/28/2025	02:47	MDSL	02/27/2025	RMR	EPA 3550B
Di-n-butyl phthalate	EPA 8270E	95.5	%	--	20.00	1.00	--	02/28/2025	02:47	MDSL	02/27/2025	RMR	EPA 3550B
Hexachlorobutadiene	EPA 8270E	95.2	%	--	20.00	1.00	--	02/28/2025	02:47	MDSL	02/27/2025	RMR	EPA 3550B
Hexachloroethane	EPA 8270E	94.4	%	--	20.00	1.00	--	02/28/2025	02:47	MDSL	02/27/2025	RMR	EPA 3550B
Butyl benzyl phthalate	EPA 8270E	80.1	%	--	20.00	1.00	--	02/28/2025	02:47	MDSL	02/27/2025	RMR	EPA 3550B
Benzo(b)fluoranthene	EPA 8270E	96.3	%	--	20.00	1.00	--	02/28/2025	02:47	MDSL	02/27/2025	RMR	EPA 3550B
2-Chlorophenol	EPA 8270E	73.4	%	--	20.00	1.00	--	02/28/2025	02:47	MDSL	02/27/2025	RMR	EPA 3550B
Dimethyl phthalate	EPA 8270E	94.1	%	--	20.00	1.00	--	02/28/2025	02:47	MDSL	02/27/2025	RMR	EPA 3550B

To: CMA ARCHITECTS & ENGINEERS LLP
P.O. BOX 11490
SAN JUAN PR 00922

Attn: ENG. PEDRO JANER
Source: **MS#1:LOT 032-01 B-1 @ 0'-4'**
LOT 032-01 BAYAMON & TOA ALTA, PR

Project Name: EQB
Facility: LOT 032-01 BAYAMON & TOA ALTA
Description: SOIL - Grab
Client Ref. #: N/A

Laboratory Test Report

This report shall not be reproduced, except in full, without the written consent of Environmental Quality Laboratories, Inc.

Sample Number:	**4142406**	Collected Date & Time:	**02/14/2025** 08:50	Date of Report:	03/13/2025
Work Order:	257-01-75	Received Date & Time:	02/14/2025 13:30	Collected By:	GFLORES - EQLAB045
Delivery Slip:	2025-01802	Temperature at Arrival:	2.0 °C	Eqlab Rep.:	ELAZARO
Folder Number:	368479			Proposal Number:	31723 - 4

Remarks:

					Limits			Analysis			Prep Method		
Parameter	Method	Results	Units	DQ	MDL	MRL	MCL	Date	Time	By	Date	By	Method
Benzo(g,h,i)perylene	EPA 8270E	118	%	--	20.00	1.00	--	02/28/2025	02:47	MDSL	02/27/2025	RMR	EPA 3550B
Nitrobenzene	EPA 8270E	79.4	%	--	30.00	1.00	--	02/28/2025	02:47	MDSL	02/27/2025	RMR	EPA 3550B
Di-n-octyl phthalate	EPA 8270E	99.7	%	--	20.00	1.00	--	02/28/2025	02:47	MDSL	02/27/2025	RMR	EPA 3550B
Bis(2-chloroethyl) ether	EPA 8270E	67.9	%	Q	20.00	1.00	--	02/28/2025	02:47	MDSL	02/27/2025	RMR	EPA 3550B
Phenol	EPA 8270E	70.1	%	--	20.00	1.00	--	02/28/2025	02:47	MDSL	02/27/2025	RMR	EPA 3550B
2-Chloronaphthalene	EPA 8270E	83.5	%	--	20.00	1.00	--	02/28/2025	02:47	MDSL	02/27/2025	RMR	EPA 3550B
2,4-Dimethylphenol	EPA 8270E	85.5	%	--	30.00	1.00	--	02/28/2025	02:47	MDSL	02/27/2025	RMR	EPA 3550B
Hexachlorocyclopentadiene	EPA 8270E	115	%	--	50.00	10.00	--	02/28/2025	02:47	MDSL	02/27/2025	RMR	EPA 3550B
1,3-Dichlorobenzene	EPA 8270E	77.0	%	--	20.00	1.00	--	02/28/2025	02:47	MDSL	02/27/2025	RMR	EPA 3550B
2,4-Dinitrophenol	EPA 8270E	87.7	%	--	85.00	10.00	--	02/28/2025	02:47	MDSL	02/27/2025	RMR	EPA 3550B
4-Chloro-3-methylphenol	EPA 8270E	95.5	%	--	20.00	1.00	--	02/28/2025	02:47	MDSL	02/27/2025	RMR	EPA 3550B
Naphthalene	EPA 8270E	77.3	%	--	20.00	1.00	--	02/28/2025	02:47	MDSL	02/27/2025	RMR	EPA 3550B
2-Nitrophenol	EPA 8270E	87.2	%	--	20.00	1.00	--	02/28/2025	02:47	MDSL	02/27/2025	RMR	EPA 3550B
2-Methylnaphthalene	EPA 8270E	49.2	%	Q	20.00	1.00	--	02/28/2025	02:47	MDSL	02/27/2025	RMR	EPA 3550B
1,2-Dichlorobenzene	EPA 8270E	78.6	%	--	20.00	1.00	--	02/28/2025	02:47	MLSL	02/27/2025	RMR	EPA 3550B

To: CMA ARCHITECTS & ENGINEERS LLP
P.O. BOX 11490
SAN JUAN PR 00922

Attn: ENG. PEDRO JANER
Source: **MS#1:LOT 032-01 B-1 @ 0'-4'**
LOT 032-01 BAYAMON & TOA ALTA, PR

Project Name: EQB
Facility: LOT 032-01 BAYAMON & TOA ALTA
Description: SOIL - Grab
Client Ref. #: N/A

Laboratory Test Report

This report shall not be reproduced, except in full, without the written consent of Environmental Quality Laboratories, Inc.

Sample Number:	**4142406**	Collected Date & Time:	**02/14/2025** 08:50	Date of Report:	03/13/2025
Work Order:	257-01-75	Received Date & Time:	02/14/2025 13:30	Collected By:	GFLORES - EQLAB045
Delivery Slip:	2025-01802	Temperature at Arrival:	2.0 °C	Eqlab Rep.:	ELAZARO
Folder Number:	368479			Proposal Number:	31723 - 4

Remarks:

					Limits			Analysis			Prep Method		
Parameter	Method	Results	Units	DQ	MDL	MRL	MCL	Date	Time	By	Date	By	Method
Benzo(k)fluoranthene	EPA 8270E	91.9	%	--	20.00	1.00	--	02/28/2025	02:47	MDSL	02/27/2025	RMR	EPA 3550B
Fluoranthene	EPA 8270E	80.9	%	--	20.00	1.00	--	02/28/2025	02:47	MDSL	02/27/2025	RMR	EPA 3550B
Isophorone	EPA 8270E	87.7	%	--	20.00	1.00	--	02/28/2025	02:47	MDSL	02/27/2025	RMR	EPA 3550B
3,3-Dichlorobenzidine	EPA 8270E	103	%	--	30.00	1.00	--	02/28/2025	02:47	MDSL	02/27/2025	RMR	EPA 3550B
Diethyl phthalate	EPA 8270E	96.0	%	--	20.00	1.00	--	02/28/2025	02:47	MDSL	02/27/2025	RMR	EPA 3550B
Benzo(a)anthracene	EPA 8270E	97.2	%	--	20.00	1.00	--	02/28/2025	02:47	MLSL	02/27/2025	RMR	EPA 3550B
Chrysene	EPA 8270E	95.0	%	--	20.00	1.00	--	02/28/2025	02:47	MDSL	02/27/2025	RMR	EPA 3550B
Dibenzo(a,h)anthracene	EPA 8270E	123	%	--	20.00	1.00	--	02/28/2025	02:47	MLSL	02/27/2025	RMR	EPA 3550B
4-Chlorophenyl phenyl ether	EPA 8270E	102	%	--	20.00	1.00	--	02/28/2025	02:47	MDSL	02/27/2025	RMR	EPA 3550B
Phenanthrene	EPA 8270E	90.9	%	--	20.00	1.00	--	02/28/2025	02:47	MDSL	02/27/2025	RMR	EPA 3550B
N-Nitrosodi-n-propylamine	EPA 8270E	79.9	%	--	20.00	1.00	--	02/28/2025	02:47	MDSL	02/27/2025	RMR	EPA 3550B
2,4,5-Trichlorophenol	EPA 8270E	104	%	--	20.00	1.00	--	02/28/2025	02:47	MDSL	02/27/2025	RMR	EPA 3550B
2,4,6-Trichlorophenol	EPA 8270E	90.4	%	--	20.00	1.00	--	02/28/2025	02:47	MDSL	02/27/2025	RMR	EPA 3550B
Acenaphthene	EPA 8270E	87.3	%	--	20.00	1.00	--	02/28/2025	02:47	MDSL	02/27/2025	RMR	EPA 3550B
Benzo[a]pyrene	EPA 8270E	101	%	--	20.00	1.00	--	02/28/2025	02:47	MDSL	02/27/2025	RMR	EPA 3550B

To: CMA ARCHITECTS & ENGINEERS LLP
P.O. BOX 11490
SAN JUAN PR 00922

Attn: ENG. PEDRO JANER
Source: **MS#1:LOT 032-01 B-1 @ 0'-4'**
LOT 032-01 BAYAMON & TOA ALTA, PR

Project Name: EQB
Facility: LOT 032-01 BAYAMON & TOA ALTA
Description: SOIL - Grab
Client Ref. #: N/A

eqlab ENVIRONMENTAL QUALITY LABORATORIES, INC.

Laboratory Test Report

This report shall not be reproduced, except in full, without the written consent of Environmental Quality Laboratories, Inc.

Sample Number:	**4142406**	Collected Date & Time:	**02/14/2025** 08:50	Date of Report:	03/13/2025
Work Order:	257-01-75	Received Date & Time:	02/14/2025 13:30	Collected By:	GFLORES - EQLAB045
Delivery Slip:	2025-01802	Temperature at Arrival:	2.0 °C	Eqlab Rep.:	ELAZARO
Folder Number:	368479			Proposal Number:	31723 - 4

Remarks:

					Limits			Analysis			Prep Method		
Parameter	Method	Results	Units	DQ	MDL	MRL	MCL	Date	Time	By	Date	By	Method
Hexachlorobenzene	EPA 8270E	126	%	--	20.00	1.00	--	02/28/2025	02:47	MDSL	02/27/2025	RMR	EPA 3550B
Indeno(1,2,3-cd)pyrene	EPA 8270E	114	%	--	20.00	1.00	--	02/28/2025	02:47	MDSL	02/27/2025	RMR	EPA 3550B
N-Nitrosodiphenylamine	EPA 8270E	99.2	%	--	20.00	1.00	--	02/28/2025	02:47	MDSL	02/27/2025	RMR	EPA 3550B
4-Nitrophenol	EPA 8270E	80.1	%	--	130.00	10.00	--	02/28/2025	02:47	MDSL	02/27/2025	RMR	EPA 3550B
2,4-Dichlorophenol	EPA 8270E	107	%	--	20.00	1.00	--	02/28/2025	02:47	MDSL	02/27/2025	RMR	EPA 3550B
Anthracene	EPA 8270E	90.9	%	--	20.00	1.00	--	02/28/2025	02:47	MDSL	02/27/2025	RMR	EPA 3550B
2,6-Dinitrotoluene	EPA 8270E	97.5	%	--	20.00	1.00	--	02/28/2025	02:47	MDSL	02/27/2025	RMR	EPA 3550B
2-Methyl-4,6-dinitrophenol	EPA 8270E	82.0	%	--	20.00	10.00	--	02/28/2025	02:47	MDSL	02/27/2025	RMR	EPA 3550B
Fluorene	EPA 8270E	92.8	%	--	20.00	1.00	--	02/28/2025	02:47	MDSL	02/27/2025	RMR	EPA 3550B
Pentachlorophenol	EPA 8270E	145	%	Q	60.00	10.00	--	02/28/2025	02:47	MDSL	02/27/2025	RMR	EPA 3550B
Pyrene	EPA 8270E	82.7	%	--	20.00	1.00	--	02/28/2025	02:47	MDSL	02/27/2025	RMR	EPA 3550B
1,4-Dichlorobenzene	EPA 8270E	77.8	%	--	20.00	1.00	--	02/28/2025	02:47	MDSL	02/27/2025	RMR	EPA 3550B

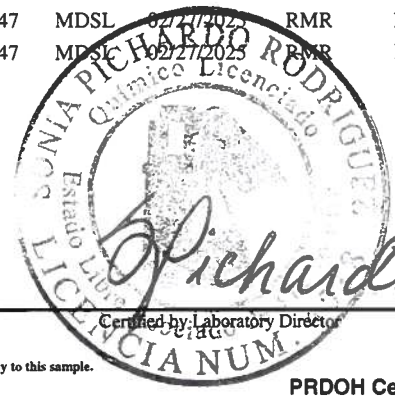

Certified by Laboratory Director

ND = Not Detected MCL = Maximum Contaminant Level BDL = Below Detection Limit DNI = Does Not Ignite MDL = Minimum Detection Limit N/A = Not Applicable
MO = Monitoring Only MRL = Minimum Reporting Level PTRL = Pattern Recognition Level. All results are calculated on a wet weight basis unless otherwise stated. All results relate only to this sample.
+ = Parameter is not accredited under EQLab's NELAP Certification

To: CMA ARCHITECTS & ENGINEERS LLP
P.O. BOX 11490
SAN JUAN PR 00922

Attn: ENG. PEDRO JANER
Source: **MSD#1:LOT 032-01 B-1 @ 0'-4'**
LOT 032-01 BAYAMON & TOA ALTA, PR

Project Name: EQB
Facility: LOT 032-01 BAYAMON & TOA ALTA
Description: SOIL - Grab
Client Ref. #: N/A

Laboratory Test Report

This report shall not be reproduced, except in full, without the written consent of Environmental Quality Laboratories, Inc.

Sample Number:	**4142407**	Collected Date & Time:	**02/14/2025** 08:50	Date of Report:	03/13/2025
Work Order:	257-01-75	Received Date & Time:	02/14/2025 13:30	Collected By:	GFLORES - EQLAB045
Delivery Slip:	2025-01802	Temperature at Arrival:	2.0 °C	Eqlab Rep.:	ELAZARO
Folder Number:	368479			Proposal Number:	31723 - 4

Remarks:

					Limits			Analysis			Prep Method		
Parameter	Method	Results	Units	DQ	MDL	MRL	MCL	Date	Time	By	Date	By	Method
Cyanide - Total	EPA 9013/9012A	100	%	--	0.3000	0.0100	--	02/25/2025	16:52	GVM	02/25/2025	GVM	Distillation
Mercury - Total	EPA 7471A	148	%	D,Q	0.0400	0.0010	--	02/24/2025	11:15	SNA	02/20/2025	--	Method Digesti
TPH as DRO/ORO (C10-C38)	EPA 8015B	89.6	%	--	10.000	10.000	--	03/01/2025	15:07	RMR	02/28/2025	RMR	EPA 3550B
TPH as GRO (C6-C10)	EPA 8015B	87.4	%	--	100.0	250.0	--	02/21/2025	05:15	MLSL	02/14/2025	--	EPA 5035A
Aluminum - Total	EPA 6010D	122	%	D	37.5	62.5	--	03/07/2025	19:09	MSSC	02/20/2025	--	SW846-3050E
Barium -Total	EPA 6010D	94.4	%	D	12.50	125.00	--	03/07/2025	19:09	MSSC	02/20/2025	--	SW846-3050E
Beryllium - Total	EPA 6010D	73.8	%	D,Q	0.50	2.50	--	02/28/2025	22:40	MSSC	02/20/2025	--	SW846-3050E
Boron - Total	EPA 6010D	101	%	D	25.0	125.0	--	03/07/2025	19:09	MSSC	02/20/2025	--	SW846-3050E
Cadmium - Total	EPA 6010D	102	%	D	0.63	1.25	--	03/07/2025	19:09	MSSC	02/20/2025	--	SW846-3050E
Calcium - Total	EPA 6010D	106	%	D	625.0	6250.0	--	03/07/2025	19:09	MSSC	02/20/2025	--	SW846-3050E
Chromium - Total	EPA 6010D	103	%	D	11.25	125.00	--	03/07/2025	19:09	MSSC	02/20/2025	--	SW846-3050E
Cobalt - Total	EPA 6010D	103	%	D	7.50	125.00	--	03/07/2025	19:09	MSSC	02/20/2025	--	SW846-3050E
Copper - Total	EPA 6010D	103	%	D	7.50	62.50	--	03/07/2025	19:09	MSSC	02/20/2025	--	SW846-3050E
Iron - Total	EPA 6010D	94.7	%	D	25.0	62.5	--	03/07/2025	19:09	MSSC	02/20/2025	--	SW846-3050E
Lead - Total	EPA 6010D	101	%	D	18.75	125.00	--	03/07/2025	19:09	MSSC	02/20/2025	--	SW846-3050E

To: CMA ARCHITECTS & ENGINEERS LLP
P.O. BOX 11490
SAN JUAN PR 00922

Attn: ENG. PEDRO JANER
Source: **MSD#1:LOT 032-01 B-1 @ 0'-4'**
LOT 032-01 BAYAMON & TOA ALTA, PR

Project Name: EQB
Facility: LOT 032-01 BAYAMON & TOA ALTA
Description: SOIL - Grab
Client Ref. #: N/A



Laboratory Test Report

This report shall not be reproduced, except in full, without the written consent of Environmental Quality Laboratories, Inc.

Sample Number:	**4142407**	Collected Date & Time:	**02/14/2025** 08:50	Date of Report:	03/13/2025
Work Order:	257-01-75	Received Date & Time:	02/14/2025 13:30	Collected By:	GFLORES - EQLAB045
Delivery Slip:	2025-01802	Temperature at Arrival:	2.0 °C	Eqlab Rep.:	ELAZARO
Folder Number:	368479			Proposal Number:	31723 - 4

Remarks:

					Limits			Analysis			Prep Method		
	Parameter	Method	Results	Units	DQ	MDL	MRL	MCL	Date	Time	By	Date	By	Method
	Magnesium - Total	EPA 6010D	99.3	%	D	250.0	2500.0	--	03/07/2025	19:09	MSSC	02/20/2025	--	SW846-3050B
	Manganese - Total	EPA 6010D	105	%	D	6.25	125.00	--	03/07/2025	19:09	MSSC	02/20/2025	--	SW846-3050B
	Nickel - Total	EPA 6010D	102	%	D	6.25	31.25	--	03/07/2025	19:09	MSSC	02/20/2025	--	SW846-3050B
	Potassium - Total	EPA 6010D	90.2	%	D	250.0	1250.0	--	03/07/2025	19:09	MSSC	02/20/2025	--	SW846-3050B
	Selenium - Total	EPA 6010D	98.5	%	D	37.50	125.00	--	03/07/2025	19:09	MSSC	02/20/2025	--	SW846-3050B
	Silver - Total	EPA 6010D	113	%	D	6.25	12.50	--	03/07/2025	19:09	MSSC	02/20/2025	--	SW846-3050B
	Sodium - Total	EPA 6010D	96.2	%	D	625.0	2500.0	--	03/07/2025	19:09	MSSC	02/20/2025	--	SW846-3050B
	Thallium - Total	EPA 6010D	96.3	%	D	75.0	125.0	--	03/07/2025	19:09	MSSC	02/20/2025	--	SW846-3050B
+	Silica - Total	EPA 6010D	103	%	D	375.0	2500.0	--	03/07/2025	19:09	MSSC	02/20/2025	--	SW846-3050B
+	Silicon - Total	EPA 6010D	103	%	D	375.0	2500.0	--	03/07/2025	19:09	MSSC	02/20/2025	--	SW846-3050B
	Strontium - Total	EPA 6010D	96.9	%	D	10.00	125.00	--	03/07/2025	19:09	MSSC	02/20/2025	--	SW846-3050B
	Arsenic - Total	EPA 6010D	100	%	D	12.50	125.00	--	03/07/2025	19:09	MSSC	02/20/2025	--	SW846-3050B
	Antimony - Total	EPA 6010D	101	%	D	12.50	125.00	--	03/07/2025	19:09	MSSC	02/20/2025	--	SW846-3050B
	Vanadium - Total	EPA 6010D	101	%	D	10.00	125.00	--	03/07/2025	19:09	MSSC	02/20/2025	--	SW846-3050B
	Zinc - Total	EPA 6010D	103	%	D	25.00	312.50	--	03/07/2025	19:09	MSSC	02/20/2025	--	SW846-3050B

ENVIRONMENTAL QUALITY LABORATORIES, INC.
60 E STREET, MINILLAS INDUSTRIAL PARK, BAYAMON, PR 00959
PO BOX 11458 SANTURCE, PR 00910-1458 TEL. (787) 288-6420 FAX (787) 288-6465 www.eqlab.com

ACCREDITED IN ACCORDANCE WITH nelac
The results presented herein meet all NELAC requirements.
Refer to eqlab certification number E87783 at www.eqlab.com.

PRDOH Certified
EPA ID PR00014

To: CMA ARCHITECTS & ENGINEERS LLP
P.O. BOX 11490
SAN JUAN PR 00922

Attn: ENG. PEDRO JANER
Source: **MSD#1:LOT 032-01 B-1 @ 0'-4'**
LOT 032-01 BAYAMON & TOA ALTA, PR

Project Name: EQB
Facility: LOT 032-01 BAYAMON & TOA ALTA
Description: SOIL - Grab
Client Ref. #: N/A

Laboratory Test Report

This report shall not be reproduced, except in full, without the written consent of Environmental Quality Laboratories, Inc.

Sample Number:	**4142407**	Collected Date & Time:	**02/14/2025** 08:50	Date of Report:	03/13/2025
Work Order:	257-01-75	Received Date & Time:	02/14/2025 13:30	Collected By:	GFLORES - EQLAB045
Delivery Slip:	2025-01802	Temperature at Arrival:	2.0 °C	Eqlab Rep.:	ELAZARO
Folder Number:	368479			Proposal Number:	31723 - 4

Remarks:

					Limits			Analysis			Prep Method		
Parameter	Method	Results	Units	DQ	MDL	MRL	MCL	Date	Time	By	Date	By	Method
Aroclor 1221	EPA 8082A	102	%	--	0.00830	0.00200	--	03/09/2025	03:18	JSSM	02/25/2025	--	EPA 3550B
Endosulfan II	EPA 8081B	135	%	--	0.700	0.100	--	03/09/2025	19:13	JSSM	02/25/2025	--	EPA 3550B
Heptachlor epoxide	EPA 8081B	133	%	--	0.700	0.100	--	03/09/2025	19:13	JSSM	02/25/2025	--	EPA 3550B
Alpha-Chlordane	EPA 8081B	127	%	--	1.100	0.160	--	03/09/2025	19:13	JSSM	02/25/2025	--	EPA 3550B
Endosulfan I	EPA 8081B	133	%	--	1.400	0.100	--	03/09/2025	19:13	JSSM	02/25/2025	--	EPA 3550B
Beta - BHC	EPA 8081B	102	%	--	0.900	0.100	--	03/09/2025	19:13	JSSM	02/25/2025	--	EPA 3550B
Methoxychlor	EPA 8081B	105	%	--	1.100	0.160	--	03/09/2025	19:13	JSSM	02/25/2025	--	EPA 3550B
Hexachlorocyclopentadiene	EPA 8081B	113	%	--	2.800	1.000	--	03/09/2025	19:13	JSSM	02/25/2025	--	EPA 3550B
Endosulfan sulfate	EPA 8081B	124	%	--	0.700	0.100	--	03/09/2025	19:13	JSSM	02/25/2025	--	EPA 3550B
Gamma - BHC	EPA 8081B	102	%	--	0.450	0.100	--	03/09/2025	19:13	JSSM	02/25/2025	--	EPA 3550B
Dieldrin	EPA 8081B	134	%	--	0.750	0.100	--	03/09/2025	19:13	JSSM	02/25/2025	--	EPA 3550B
Alpha-BHC	EPA 8081B	131	%	--	0.850	0.100	--	03/09/2025	19:13	JSSM	02/25/2025	--	EPA 3550B
4,4-DDE	EPA 8081B	133	%	--	0.850	0.100	--	03/09/2025	19:13	JSSM	02/25/2025	--	EPA 3550B
4,4-DDT	EPA 8081B	113	%	--	0.650	0.100	--	03/09/2025	19:13	JSSM	02/25/2025	--	EPA 3550B
Aldrin	EPA 8081B	132	%	--	0.700	0.100	--	03/09/2025	19:13	JSSM	02/25/2025	--	EPA 3550B

To: CMA ARCHITECTS & ENGINEERS LLP
P.O. BOX 11490
SAN JUAN PR 00922

Attn: ENG. PEDRO JANER
Source: **MSD#1:LOT 032-01 B-1 @ 0'-4'**
LOT 032-01 BAYAMON & TOA ALTA, PR

Project Name: EQB
Facility: LOT 032-01 BAYAMON & TOA ALTA
Description: SOIL - Grab
Client Ref. #: N/A

Laboratory Test Report

This report shall not be reproduced, except in full, without the written consent of Environmental Quality Laboratories, Inc.

Sample Number:	**4142407**	Collected Date & Time:	**02/14/2025** 08:50	Date of Report:	03/13/2025
Work Order:	257-01-75	Received Date & Time:	02/14/2025 13:30	Collected By:	GFLORES - EQLAB045
Delivery Slip:	2025-01802	Temperature at Arrival:	2.0 °C	Eqlab Rep.:	ELAZARO
Folder Number:	368479			Proposal Number:	31723 - 4

Remarks:

					Limits			Analysis			Prep Method		
Parameter	Method	Results	Units	DQ	MDL	MRL	MCL	Date	Time	By	Date	By	Method
4,4-DDD	EPA 8081B	132	%	--	0.650	0.100	--	03/09/2025	19:13	JSSM	02/25/2025	--	EPA 3550B
Heptachlor	EPA 8081B	134	%	--	0.900	0.100	--	03/09/2025	19:13	JSSM	02/25/2025	--	EPA 3550B
Gamma-Chlordane	EPA 8081B	123	%	--	1.200	0.160	--	03/09/2025	19:13	JSSM	02/25/2025	--	EPA 3550B
Endrin aldehyde	EPA 8081B	100	%	--	0.700	0.100	--	03/09/2025	19:13	JSSM	02/25/2025	--	EPA 3550B
Delta-BHC	EPA 8081B	115	%	--	0.750	0.100	--	03/09/2025	19:13	JSSM	02/25/2025	--	EPA 3550B
Endrin	EPA 8081B	99.4	%	--	0.700	0.100	--	03/09/2025	19:13	JSSM	02/25/2025	--	EPA 3550B
Acetone	EPA 8260D	8250	%	--	12.0	15.0	--	02/27/2025	10:21	EMRO	02/26/2025	--	EPA 5035A
Benzene	EPA 8260D	1570	%	--	2.0	3.0	--	02/27/2025	10:21	EMRO	02/26/2025	--	EPA 5035A
Bromodichloromethane	EPA 8260D	1680	%	--	2.0	3.0	--	02/27/2025	10:21	EMRO	02/26/2025	--	EPA 5035A
Bromoform	EPA 8260D	1750	%	--	2.0	3.0	--	02/27/2025	10:21	EMRO	02/26/2025	--	EPA 5035A
Bromomethane	EPA 8260D	1410	%	--	2.0	3.0	--	02/27/2025	10:21	EMRO	02/26/2025	--	EPA 5035A
2-Butanone	EPA 8260D	8250	%	--	11.0	15.0	--	02/27/2025	10:21	EMRO	02/26/2025	--	EPA 5035A
Carbon disulfide	EPA 8260D	6970	%	--	12.0	15.0	--	02/27/2025	10:21	EMRO	02/26/2025	--	EPA 5035A
Carbon tetrachloride	EPA 8260D	1600	%	--	2.0	3.0	--	02/27/2025	10:21	EMRO	02/26/2025	--	EPA 5035A
Chlorobenzene	EPA 8260D	1590	%	--	2.0	3.0	--	02/27/2025	10:21	EMRO	02/26/2025	--	EPA 5035A

To: CMA ARCHITECTS & ENGINEERS LLP
P.O. BOX 11490
SAN JUAN PR 00922

Attn: ENG. PEDRO JANER
Source: **MSD#1:LOT 032-01 B-1 @ 0'-4'**
LOT 032-01 BAYAMON & TOA ALTA, PR

Project Name: EQB
Facility: LOT 032-01 BAYAMON & TOA ALTA
Description: SOIL - Grab
Client Ref. #: N/A

Laboratory Test Report

This report shall not be reproduced, except in full, without the written consent of Environmental Quality Laboratories, Inc.

Sample Number:	**4142407**	Collected Date & Time:	**02/14/2025** 08:50	Date of Report:	03/13/2025
Work Order:	257-01-75	Received Date & Time:	02/14/2025 13:30	Collected By:	GFLORES - EQLAB045
Delivery Slip:	2025-01802	Temperature at Arrival:	2.0 °C	Eqlab Rep.:	ELAZARO
Folder Number:	368479			Proposal Number:	31723 - 4

Remarks:

					Limits			Analysis			Prep Method		
Parameter	Method	Results	Units	DQ	MDL	MRL	MCL	Date	Time	By	Date	By	Method
Chloroethane	EPA 8260D	1550	%	--	2.0	3.0	--	02/27/2025	10:21	EMRO	02/26/2025	--	EPA 5035A
Chloroform	EPA 8260D	1120	%	--	2.0	3.0	--	02/27/2025	10:21	EMRO	02/26/2025	--	EPA 5035A
Chloromethane	EPA 8260D	1730	%	--	2.0	3.0	--	02/27/2025	10:21	EMRO	02/26/2025	--	EPA 5035A
Dibromochloromethane	EPA 8260D	1810	%	--	2.0	3.0	--	02/27/2025	10:21	EMRO	02/26/2025	--	EPA 5035A
1,1-Dichloroethane	EPA 8260D	1590	%	--	2.0	3.0	--	02/27/2025	10:21	EMRO	02/26/2025	--	EPA 5035A
1,1-Dichloroethene	EPA 8260D	1640	%	--	2.0	3.0	--	02/27/2025	10:21	EMRO	02/26/2025	--	EPA 5035A
1,2-Dichloroethane	EPA 8260D	1710	%	--	2.0	3.0	--	02/27/2025	10:21	EMRO	02/26/2025	--	EPA 5035A
1,2-Dichloropropane	EPA 8260D	1730	%	--	2.0	3.0	--	02/27/2025	10:21	EMRO	02/26/2025	--	EPA 5035A
cis-1,3-Dichloropropene	EPA 8260D	1540	%	--	2.0	3.0	--	02/27/2025	10:21	EMRO	02/26/2025	--	EPA 5035A
trans-1,3-Dichloropropene	EPA 8260D	1480	%	--	1.2	3.0	--	02/27/2025	10:21	EMRO	02/26/2025	--	EPA 5035A
Ethylbenzene	EPA 8260D	1640	%	--	2.0	3.0	--	02/27/2025	10:21	EMRO	02/26/2025	--	EPA 5035A
2-Hexanone	EPA 8260D	6980	%	--	12.0	15.0	--	02/27/2025	10:21	EMRO	02/26/2025	--	EPA 5035A
Dichloromethane	EPA 8260D	4400	%	--	2.0	3.0	--	02/27/2025	10:21	EMRO	02/26/2025	--	EPA 5035A
4-Methyl-2-pentanone	EPA 8260D	10300	%	--	12.0	15.0	--	02/27/2025	10:21	EMRO	02/26/2025	--	EPA 5035A
Styrene	EPA 8260D	1410	%	--	2.0	3.0	--	02/27/2025	10:21	EMRO	02/26/2025	--	EPA 5035A

ND = Not Detected MCL = Maximum Contaminant Level BDL = Below Detection Limit DNI = Does Not Ignite MDL = Minimum Detection Limit N/A = Not Applicable
MO = Monitoring Only MRL = Minimum Reporting Level PTRL = Pattern Recognition Level. All results are calculated on a wet weight basis unless otherwise stated. All results relate only to this sample.
+ = Parameter is not accredited under EQLab's NELAP Certification

The results presented herein meet all NELAC requirements.
Refer to eqlab certification number E87783 at www.eqlab.com.

ENVIRONMENTAL QUALITY LABORATORIES, INC.
60 E STREET, MINILLAS INDUSTRIAL PARK, BAYAMON, PR 00959
PO BOX 11458 SANTURCE, PR 00910-1458 TEL. (787) 288-6420 FAX (787) 288-6465 www.eqlab.com

PRDOH Certified
EPA ID PR00014

To: CMA ARCHITECTS & ENGINEERS LLP
P.O. BOX 11490
SAN JUAN PR 00922

Attn: ENG. PEDRO JANER
Source: **MSD#1:LOT 032-01 B-1 @ 0'-4'**
LOT 032-01 BAYAMON & TOA ALTA, PR

Project Name: EQB
Facility: LOT 032-01 BAYAMON & TOA ALTA
Description: SOIL - Grab
Client Ref. #: N/A

Laboratory Test Report

This report shall not be reproduced, except in full, without the written consent of Environmental Quality Laboratories, Inc.

Sample Number:	**4142407**	Collected Date & Time:	**02/14/2025** 08:50	Date of Report:	03/13/2025
Work Order:	257-01-75	Received Date & Time:	02/14/2025 13:30	Collected By:	GFLORES - EQLAB045
Delivery Slip:	2025-01802	Temperature at Arrival:	2.0 °C	Eqlab Rep.:	ELAZARO
Folder Number:	368479			Proposal Number:	31723 - 4

Remarks:

					Limits			Analysis			Prep Method		
Parameter	Method	Results	Units	DQ	MDL	MRL	MCL	Date	Time	By	Date	By	Method
1,1,1-Trichloroethane	EPA 8260D	1540	%	--	2.0	3.0	--	02/27/2025	10:21	EMRO	02/26/2025	--	EPA 5035A
1,1,2-Trichloroethane	EPA 8260D	1980	%	--	2.0	3.0	--	02/27/2025	10:21	EMRO	02/26/2025	--	EPA 5035A
1,1,1,2-Tetrachloroethane	EPA 8260D	1620	%	--	2.0	3.0	--	02/27/2025	10:21	EMRO	02/26/2025	--	EPA 5035A
Tetrachloroethene	EPA 8260D	1640	%	--	2.0	3.0	--	02/27/2025	10:21	EMRO	02/26/2025	--	EPA 5035A
Toluene	EPA 8260D	1680	%	--	2.0	3.0	--	02/27/2025	10:21	EMRO	02/26/2025	--	EPA 5035A
Trichloroethene	EPA 8260D	1590	%	--	2.0	3.0	--	02/27/2025	10:21	EMRO	02/26/2025	--	EPA 5035A
Vinyl chloride	EPA 8260D	1860	%	--	2.0	3.0	--	02/27/2025	10:21	EMRO	02/26/2025	--	EPA 5035A
m,p-Xylene	EPA 8260D	3320	%	--	4.0	6.0	--	02/27/2025	10:21	EMRO	02/26/2025	--	EPA 5035A
o-Xylene	EPA 8260D	1750	%	--	2.3	3.0	--	02/27/2025	10:21	EMRO	02/26/2025	--	EPA 5035A
cis-1,2-Dichloroethene	EPA 8260D	1650	%	--	2.0	3.0	--	02/27/2025	10:21	EMRO	02/26/2025	--	EPA 5035A
trans-1,2-Dichloroethene	EPA 8260D	1650	%	--	2.0	3.0	--	02/27/2025	10:21	EMRO	02/26/2025	--	EPA 5035A
Bromochloromethane	EPA 8260D	1720	%	--	2.0	3.0	--	02/27/2025	10:21	EMRO	02/26/2025	--	EPA 5035A
1,2-Dibromoethane	EPA 8260D	1880	%	--	2.0	3.0	--	02/27/2025	10:21	EMRO	02/26/2025	--	EPA 5035A
1,2-Dibromo-3-chloropropane	EPA 8260D	1230	%	--	2.0	3.0	--	02/27/2025	10:21	EMRO	02/26/2025	--	EPA 5035A
o-Dichlorobenzene	EPA 8260D	1400	%	--	2.0	3.0	--	02/27/2025	10:21	EMRO	02/26/2025	--	EPA 5035A

ND = Not Detected MCL = Maximum Contaminant Level BDL = Below Detection Limit DNI = Does Not Ignite MDL = Minimum Detection Limit N/A = Not Applicable
MO = Monitoring Only MRL = Minimum Reporting Level PTRL = Pattern Recognition Level. All results are calculated on a wet weight basis unless otherwise stated. All results relate only to this sample.
+ = Parameter is not accredited under EQLab's NELAP Certification

The results presented herein meet all NELAC requirements.
Refer to eqlab certification number E87783 at www.eqlab.com.

ENVIRONMENTAL QUALITY LABORATORIES, INC.
60 E STREET, MINILLAS INDUSTRIAL PARK, BAYAMON, PR 00959
PO BOX 11458 SANTURCE, PR 00910-1458 TEL. (787) 288-6420 FAX (787) 288-6465 www.eqlab.com

PRDOH Certified
EPA ID PR00014

To: CMA ARCHITECTS & ENGINEERS LLP
P.O. BOX 11490
SAN JUAN PR 00922

Attn: ENG. PEDRO JANER
Source: **MSD#1:LOT 032-01 B-1 @ 0'-4'**
LOT 032-01 BAYAMON & TOA ALTA, PR

Project Name: EQB
Facility: LOT 032-01 BAYAMON & TOA ALTA
Description: SOIL - Grab
Client Ref. #: N/A

eqlab ENVIRONMENTAL QUALITY LABORATORIES, INC.

Laboratory Test Report

This report shall not be reproduced, except in full, without the written consent of Environmental Quality Laboratories, Inc.

Sample Number:	**4142407**	Collected Date & Time:	**02/14/2025** 08:50	Date of Report:	03/13/2025
Work Order:	257-01-75	Received Date & Time:	02/14/2025 13:30	Collected By:	GFLORES - EQLAB045
Delivery Slip:	2025-01802	Temperature at Arrival:	2.0 °C	Eqlab Rep.:	ELAZARO
Folder Number:	368479			Proposal Number:	31723 - 4

Remarks:

					Limits			Analysis			Prep Method		
Parameter	Method	Results	Units	DQ	MDL	MRL	MCL	Date	Time	By	Date	By	Method
1,3-Dichlorobenzene	EPA 8260D	1410	%	--	2.0	3.0	--	02/27/2025	10:21	EMRO	02/26/2025	--	EPA 5035A
1,4-Dichlorobenzene	EPA 8260D	1390	%	--	2.0	3.0	--	02/27/2025	10:21	EMRO	02/26/2025	--	EPA 5035A
1,2,4-Trichlorobenzene	EPA 8260D	1210	%	--	2.0	3.0	--	02/27/2025	10:21	EMRO	02/26/2025	--	EPA 5035A
1,1,2,2-Tetrachloroethane	EPA 8260D	2130	%	--	2.0	3.0	--	02/27/2025	10:21	EMRO	02/26/2025	--	EPA 5035A
Isophorone	EPA 8270E	70.6	%	--	20.00	1.00	--	02/28/2025	03:43	MDSL	02/27/2025	RMR	EPA 3550B
2,4-Dinitrotoluene	EPA 8270E	74.0	%	--	20.00	1.00	--	02/28/2025	03:43	MDSL	02/27/2025	RMR	EPA 3550B
2,6-Dinitrotoluene	EPA 8270E	74.1	%	--	20.00	1.00	--	02/28/2025	03:43	MDSL	02/27/2025	RMR	EPA 3550B
Anthracene	EPA 8270E	71.9	%	--	20.00	1.00	--	02/28/2025	03:43	MDSL	02/27/2025	RMR	EPA 3550B
Hexachlorocyclopentadiene	EPA 8270E	108	%	Q	50.00	10.00	--	02/28/2025	03:43	MDSL	02/27/2025	RMR	EPA 3550B
2-Chloronaphthalene	EPA 8270E	65.5	%	Q	20.00	1.00	--	02/28/2025	03:43	MDSL	02/27/2025	RMR	EPA 3550B
Naphthalene	EPA 8270E	63.8	%	Q	20.00	1.00	--	02/28/2025	03:43	MDSL	02/27/2025	RMR	EPA 3550B
Benzo(g,h,i)perylene	EPA 8270E	95.9	%	--	20.00	1.00	--	02/28/2025	03:43	MDSL	02/27/2025	RMR	EPA 3550B
2,4-Dinitrophenol	EPA 8270E	72.6	%	--	85.00	10.00	--	02/28/2025	03:43	MDSL	02/27/2025	RMR	EPA 3550B
Benzo[a]pyrene	EPA 8270E	79.4	%	--	20.00	1.00	--	02/28/2025	03:43	MDSL	02/27/2025	RMR	EPA 3550B
Hexachlorobutadiene	EPA 8270E	79.2	%	--	20.00	1.00	--	02/28/2025	03:43	MDSL	02/27/2025	RMR	EPA 3550B

ENVIRONMENTAL QUALITY LABORATORIES, INC.
60 E STREET, MINILLAS INDUSTRIAL PARK, BAYAMON, PR 00959
PO BOX 11458 SANTURCE, PR 00910-1458 TEL. (787) 288-6420 FAX (787) 288-6465 www.eqlab.com

ACCREDITED IN ACCORDANCE WITH nelac
The results presented herein meet all NELAC requirements.
Refer to eqlab certification number E87783 at www.eqlab.com.

PRDOH Certified
EPA ID PR00014

To: CMA ARCHITECTS & ENGINEERS LLP
P.O. BOX 11490
SAN JUAN PR 00922

Attn: ENG. PEDRO JANER
Source: **MSD#1:LOT 032-01 B-1 @ 0'-4'**
LOT 032-01 BAYAMON & TOA ALTA, PR

Project Name: EQB
Facility: LOT 032-01 BAYAMON & TOA ALTA
Description: SOIL - Grab
Client Ref. #: N/A

Laboratory Test Report

This report shall not be reproduced, except in full, without the written consent of Environmental Quality Laboratories, Inc.

Sample Number:	**4142407**	Collected Date & Time:	**02/14/2025** 08:50	Date of Report:	03/13/2025
Work Order:	257-01-75	Received Date & Time:	02/14/2025 13:30	Collected By:	GFLORES - EQLAB045
Delivery Slip:	2025-01802	Temperature at Arrival:	2.0 °C	Eqlab Rep.:	ELAZARO
Folder Number:	368479			Proposal Number:	31723 - 4

Remarks:

					Limits			Analysis			Prep Method		
Parameter	Method	Results	Units	DQ	MDL	MRL	MCL	Date	Time	By	Date	By	Method
N-Nitrosodi-n-propylamine	EPA 8270E	69.4	%	Q	20.00	1.00	--	02/28/2025	03:43	MDSL	02/27/2025	RMR	EPA 3550B
1,2-Dichlorobenzene	EPA 8270E	66.2	%	Q	20.00	1.00	--	02/28/2025	03:43	MLSL	02/27/2025	RMR	EPA 3550B
2-Chlorophenol	EPA 8270E	62.2	%	Q	20.00	1.00	--	02/28/2025	03:43	MDSL	02/27/2025	RMR	EPA 3550B
4-Nitrophenol	EPA 8270E	64.2	%	Q	130.00	10.00	--	02/28/2025	03:43	MDSL	02/27/2025	RMR	EPA 3550B
Acenaphthylene	EPA 8270E	75.9	%	--	20.00	1.00	--	02/28/2025	03:43	MDSL	02/27/2025	RMR	EPA 3550B
2,4,5-Trichlorophenol	EPA 8270E	80.2	%	--	20.00	1.00	--	02/28/2025	03:43	MDSL	02/27/2025	RMR	EPA 3550B
4-Chloro-3-methylphenol	EPA 8270E	73.6	%	--	20.00	1.00	--	02/28/2025	03:43	MDSL	02/27/2025	RMR	EPA 3550B
Fluorene	EPA 8270E	73.3	%	--	20.00	1.00	--	02/28/2025	03:43	MDSL	02/27/2025	RMR	EPA 3550B
Dibenzo(a,h)anthracene	EPA 8270E	98.3	%	--	20.00	1.00	--	02/28/2025	03:43	MLSL	02/27/2025	RMR	EPA 3550B
Di-n-butyl phthalate	EPA 8270E	73.2	%	--	20.00	1.00	--	02/28/2025	03:43	MDSL	02/27/2025	RMR	EPA 3550B
4-Chlorophenyl phenyl ether	EPA 8270E	81.9	%	--	20.00	1.00	--	02/28/2025	03:43	MDSL	02/27/2025	RMR	EPA 3550B
Bis(2-chloroethyl) ether	EPA 8270E	55.8	%	Q	20.00	1.00	--	02/28/2025	03:43	MDSL	02/27/2025	RMR	EPA 3550B
1,4-Dichlorobenzene	EPA 8270E	65.7	%	Q	20.00	1.00	--	02/28/2025	03:43	MDSL	02/27/2025	RMR	EPA 3550B
4-Bromophenyl phenyl ether	EPA 8270E	90.0	%	--	20.00	1.00	--	02/28/2025	03:43	MDSL	02/27/2025	RMR	EPA 3550B
Butyl benzyl phthalate	EPA 8270E	59.6	%	Q	20.00	1.00	--	02/28/2025	03:43	MDSL	02/27/2025	RMR	EPA 3550B

To: CMA ARCHITECTS & ENGINEERS LLP
P.O. BOX 11490
SAN JUAN PR 00922

Attn: ENG. PEDRO JANER
Source: **MSD#1:LOT 032-01 B-1 @ 0'-4'**
LOT 032-01 BAYAMON & TOA ALTA, PR

Project Name: EQB
Facility: LOT 032-01 BAYAMON & TOA ALTA
Description: SOIL - Grab
Client Ref. #: N/A

Laboratory Test Report

This report shall not be reproduced, except in full, without the written consent of Environmental Quality Laboratories, Inc.

Sample Number:	**4142407**	Collected Date & Time:	**02/14/2025** 08:50	Date of Report:	03/13/2025
Work Order:	257-01-75	Received Date & Time:	02/14/2025 13:30	Collected By:	GFLORES - EQLAB045
Delivery Slip:	2025-01802	Temperature at Arrival:	2.0 °C	Eqlab Rep.:	ELAZARO
Folder Number:	368479			Proposal Number:	31723 - 4

Remarks:

					Limits			Analysis			Prep Method		
Parameter	Method	Results	Units	DQ	MDL	MRL	MCL	Date	Time	By	Date	By	Method
Chrysene	EPA 8270E	74.2	%	Q	20.00	1.00	--	02/28/2025	03:43	MDSL	02/27/2025	RMR	EPA 3550B
Dimethyl phthalate	EPA 8270E	71.9	%	--	20.00	1.00	--	02/28/2025	03:43	MDSL	02/27/2025	RMR	EPA 3550B
Pentachlorophenol	EPA 8270E	117	%	--	60.00	10.00	--	02/28/2025	03:43	MDSL	02/27/2025	RMR	EPA 3550B
Benzo(k)fluoranthene	EPA 8270E	68.0	%	Q	20.00	1.00	--	02/28/2025	03:43	MDSL	02/27/2025	RMR	EPA 3550B
2,4-Dichlorophenol	EPA 8270E	85.4	%	--	20.00	1.00	--	02/28/2025	03:43	MDSL	02/27/2025	RMR	EPA 3550B
Hexachlorobenzene	EPA 8270E	96.2	%	--	20.00	1.00	--	02/28/2025	03:43	MDSL	02/27/2025	RMR	EPA 3550B
Diethyl phthalate	EPA 8270E	74.3	%	--	20.00	1.00	--	02/28/2025	03:43	MDSL	02/27/2025	RMR	EPA 3550B
2,4-Dimethylphenol	EPA 8270E	65.8	%	Q	30.00	1.00	--	02/28/2025	03:43	MDSL	02/27/2025	RMR	EPA 3550B
1,3-Dichlorobenzene	EPA 8270E	64.6	%	Q	20.00	1.00	--	02/28/2025	03:43	MDSL	02/27/2025	RMR	EPA 3550B
2-Methyl-4,6-dinitrophenol	EPA 8270E	65.9	%	Q	20.00	10.00	--	02/28/2025	03:43	MDSL	02/27/2025	RMR	EPA 3550B
2-Nitrophenol	EPA 8270E	71.9	%	--	20.00	1.00	--	02/28/2025	03:43	MDSL	02/27/2025	RMR	EPA 3550B
2,4,6-Trichlorophenol	EPA 8270E	70.3	%	--	20.00	1.00	--	02/28/2025	03:43	MDSL	02/27/2025	RMR	EPA 3550B
3,3-Dichlorobenzidine	EPA 8270E	76.2	%	--	30.00	1.00	--	02/28/2025	03:43	MDSL	02/27/2025	RMR	EPA 3550B
Benzo(a)anthracene	EPA 8270E	75.2	%	--	20.00	1.00	--	02/28/2025	03:43	MLSL	02/27/2025	RMR	EPA 3550B
Bis(2-chloroethoxy)methane	EPA 8270E	67.4	%	Q	20.00	1.00	--	02/28/2025	03:43	MDSL	02/27/2025	RMR	EPA 3550B

To: CMA ARCHITECTS & ENGINEERS LLP
P.O. BOX 11490
SAN JUAN PR 00922

Attn: ENG. PEDRO JANER
Source: **MSD#1:LOT 032-01 B-1 @ 0'-4'**
LOT 032-01 BAYAMON & TOA ALTA, PR

Project Name: EQB
Facility: LOT 032-01 BAYAMON & TOA ALTA
Description: SOIL - Grab
Client Ref. #: N/A

Laboratory Test Report

This report shall not be reproduced, except in full, without the written consent of Environmental Quality Laboratories, Inc.

Sample Number:	**4142407**	Collected Date & Time:	**02/14/2025** 08:50	Date of Report:	03/13/2025
Work Order:	257-01-75	Received Date & Time:	02/14/2025 13:30	Collected By:	GFLORES - EQLAB045
Delivery Slip:	2025-01802	Temperature at Arrival:	2.0 °C	Eqlab Rep.:	ELAZARO
Folder Number:	368479			Proposal Number:	31723 - 4

Remarks:

					Limits			Analysis			Prep Method		
Parameter	Method	Results	Units	DQ	MDL	MRL	MCL	Date	Time	By	Date	By	Method
Di-n-octyl phthalate	EPA 8270E	71.4	%	--	20.00	1.00	--	02/28/2025	03:43	MDSL	02/27/2025	RMR	EPA 3550B
N-Nitrosodiphenylamine	EPA 8270E	76.3	%	--	20.00	1.00	--	02/28/2025	03:43	MDSL	02/27/2025	RMR	EPA 3550B
Pyrene	EPA 8270E	65.5	%	Q	20.00	1.00	--	02/28/2025	03:43	MDSL	02/27/2025	RMR	EPA 3550B
Indeno(1,2,3-cd)pyrene	EPA 8270E	94.2	%	--	20.00	1.00	--	02/28/2025	03:43	MDSL	02/27/2025	RMR	EPA 3550B
2-Methylnaphthalene	EPA 8270E	39.6	%	Q	20.00	1.00	--	02/28/2025	03:43	MDSL	02/27/2025	RMR	EPA 3550B
Acenaphthene	EPA 8270E	70.5	%	--	20.00	1.00	--	02/28/2025	03:43	MDSL	02/27/2025	RMR	EPA 3550B
Benzo(b)fluoranthene	EPA 8270E	74.5	%	--	20.00	1.00	--	02/28/2025	03:43	MDSL	02/27/2025	RMR	EPA 3550B
Fluoranthene	EPA 8270E	63.8	%	Q	20.00	1.00	--	02/28/2025	03:43	MDSL	02/27/2025	RMR	EPA 3550B
Hexachloroethane	EPA 8270E	77.8	%	--	20.00	1.00	--	02/28/2025	03:43	MDSL	02/27/2025	RMR	EPA 3550B
Nitrobenzene	EPA 8270E	65.6	%	Q	30.00	1.00	--	02/28/2025	03:43	MDSL	02/27/2025	RMR	EPA 3550B
Phenanthrene	EPA 8270E	72.7	%	--	20.00	1.00	--	02/28/2025	03:43	MDSL	02/27/2025	RMR	EPA 3550B
Phenol	EPA 8270E	57.2	%	Q	20.00	1.00	--	02/28/2025	03:43	MDSL	02/27/2025	RMR	EPA 3550B

Certified by Laboratory Director

ND = Not Detected MCL = Maximum Contaminant Level BDL = Below Detection Limit DNI = Does Not Ignite MDL = Minimum Detection Limit N/A = Not Applicable
MO = Monitoring Only MRL = Minimum Reporting Level PTRL = Pattern Recognition Level. All results are calculated on a wet weight basis unless otherwise stated. All results relate only to this sample.
+ = Parameter is not accredited under EQLab's NELAP Certification

The results presented herein meet all NELAC requirements.
Refer to eqlab certification number E87783 at www.eqlab.com.

ENVIRONMENTAL QUALITY LABORATORIES, INC.
60 E STREET, MINILLAS INDUSTRIAL PARK, BAYAMON, PR 00959
PO BOX 11458 SANTURCE, PR 00910-1458 TEL. (787) 288-6420 FAX (787) 288-6465 www.eqlab.com

PRDOH Certified
EPA ID PR00014

ENVIRONMENTAL QUALITY LABORATORIES, INC.

SAMPLE DELIVERY SLIP & CHAIN OF CUSTODY

2025-01802

PO BOX 11458, SAN JUAN, PR 00910-1458 • TEL. (787) 288-6420, FAX (787) 288-6465, e-mail: info@eqlab.com

LIENT NAME: CMA ARCHITECTS & ENGINEERS LLP | CLIENT ID: 257-01 | W.O. #: 75 | SITE: LOT 032-01 BAYAMON & TOA ALTA, PR | CLIENT REP: ENG. PEDRO JANER

O. #: WAF | PWSID #: | FOLDER #: 368479 | PROJECT: CMA 19152 | EQLAB REP: ELAZARO

SAMPLE INFORMATION		CONTAINER INFORMATION	FIELD TESTING	ANALYSIS REQUESTED
SAMPLE #: 4142394-1 MATRIX: SOIL SOURCE: LOT 032-01 B-1 @ 0'-4', LOT 032-01 BAYAMON & TOA ALTA, PR	DATE: 02/14/25 TIME: 0850 TYPE: Grab	TYPE: G/PC; COLOR: CLEAR; VOLUME: 4 PRESERVATIVE: None		ICP Total Metals: Si, Sr, Ni, Na, Tl, Zn, B, Al, Sb, As, Ba, Be, Cd, Ca, Cr, Cu, Fe, Pb, Mg, Mn, K, Se, Ag, V, Co, SiO2, Preservative Verification: __Pass __No Pass ✓N/A
SAMPLE #: 4142394-2 MATRIX: SOIL SOURCE: LOT 032-01 B-1 @ 0'-4', LOT 032-01 BAYAMON & TOA ALTA, PR	DATE: 02/14/25 TIME: 0850 TYPE: Grab	TYPE: G/PC; COLOR: CLEAR; VOLUME: 4 PRESERVATIVE: Cool 4 °C		TAL Mercury Preservative Verification: __Pass __No Pass ✓N/A
SAMPLE #: 4142394-3 MATRIX: SOIL SOURCE: LOT 032-01 B-1 @ 0'-4', LOT 032-01 BAYAMON & TOA ALTA, PR	DATE: 02/14/25 TIME: 0850 TYPE: Grab	TYPE: G/PC; COLOR: CLEAR; VOLUME: 4 PRESERVATIVE: Cool 4 °C		Cyanide - Total Preservative Verification: __Pass __No Pass ✓N/A
SAMPLE #: 4142394-4 MATRIX: SOIL SOURCE: LOT 032-01 B-1 @ 0'-4', LOT 032-01 BAYAMON & TOA ALTA, PR	DATE: 02/14/25 TIME: 0850 TYPE: Grab	TYPE: G/TC; COLOR: AMBER; VOLUME: 4 PRESERVATIVE: Cool 4 °C		EPA 8015C GRO P & T Preservative Verification: __Pass __No Pass ✓N/A

CUSTODY RECORD	SIGNATURE	DATE	TIME
Collected in field by:	Gabriel Flores	02/14/25	0850
Fixed in field by:		02/14/25	0850
Authorized by:		02/14/25	1142
Received by EQLF:		02/14/25	1142
Released to EQLL by:		02/14/25	1330
Received by EQLL:		02/14/25	1530 1330

SPECIAL INSTRUCTIONS / COMMENTS:

Thermometer ID: 200006 pH Test Strips Lot: N/A

Arrival Temperature: 2.0°C Signature:

*EQLF = Eqlab's Field Personnel.
*EQLL = Eqlab's Log-in Personnel.

Eqlab's general terms and conditions on reverse side of this document.

ENVIRONMENTAL QUALITY LABORATORIES, INC.

SAMPLE DELIVERY SLIP & CHAIN OF CUSTODY

2025-01802

PO BOX 11458, SAN JUAN, PR 00910-1458 • TEL. (787) 288-6420, FAX (787) 288-6465, e-mail: info@eqlab.com

CLIENT NAME: CMA ARCHITECTS & ENGINEERS LLP | CLIENT ID: 257-01 | W.O. #: 75 | SITE: LOT 032-01 BAYAMON & TOA ALTA, PR | CLIENT REP: ENG. PEDRO JANER

P.O. #: WAE | PWSID #: | FOLDER #: 368479 | PROJECT: CMA 19152 | EQLAB REP: ELAZARO

SAMPLE INFORMATION		CONTAINER INFORMATION	FIELD TESTING	ANALYSIS REQUESTED
SAMPLE #: 4142394-5 MATRIX: SOIL SOURCE: LOT 032-01 B-1 @ 0'-4', LOT 032-01 BAYAMON & TOA ALTA, PR	DATE: 02/14/25 TIME: 0856 TYPE: Grab	TYPE: G/TC, COLOR: AMBER, VOLUME: 8 PRESERVATIVE: Cool 4 °C		TCL EPA 8270E SVOC Preservative Verification: __Pass __No Pass ✓N/A
SAMPLE #: 4142394-6 MATRIX: SOIL SOURCE: LOT 032-01 B-1 @ 0'-4', LOT 032-01 BAYAMON & TOA ALTA, PR	DATE: 02/14/25 TIME: 0950 TYPE: Grab	TYPE: G/TC, COLOR: AMBER, VOLUME: 24 PRESERVATIVE: Cool 4 °C		EPA 8015B TPH, TCL 8081B PESTICIDES, TCL 8082A PCB SVOC Preservative Verification: __Pass __No Pass ✓N/A
SAMPLE #: 4142394-7 MATRIX: SOIL SOURCE: LOT 032-01 B-1 @ 0'-4', LOT 032-01 BAYAMON & TOA ALTA, PR	DATE: 02/14/25 TIME: 0850 TYPE: Grab	TYPE: G/TC, COLOR: CLEAR, VOLUME: 4 PRESERVATIVE: Cool 4 °C		TCL EPA 8260D VOC Preservative Verification: __Pass __No Pass ✓N/A
SAMPLE #: 4142395-1 MATRIX: SOIL SOURCE: LOT 032-01 B-1 @ 4'-8', LOT 032-01 BAYAMON & TOA ALTA, PR	DATE: 02/14/25 TIME: 0901 TYPE: Grab	TYPE: G/TC, COLOR: AMBER, VOLUME: 8 PRESERVATIVE: Cool 4 °C		TCL EPA 8270E SVOC Preservative Verification: __Pass __No Pass ✓N/A

CUSTODY RECORD	SIGNATURE	DATE	TIME
Collected in field by:	Gabriel Flores	02/14/25	Varios
Fixed in field by:		02/14/25	Varias
Authorized by:		02/14/25	1142
Received by EQLF:		02/14/25	1142
Released to EQLL by:		02/14/25	1330
Received by EQLL:		02/14/25	1330

SPECIAL INSTRUCTIONS / COMMENTS:

Thermometer ID: 200006 pH Test Strips Lot: N/A

*EQLF = Eqlab's Field Personnel.
*EQLL = Eqlab's Log-in Personnel.

Arrival Temperature: 2.0c Signature:

Eqlab's general terms and conditions on reverse side of this document.

ENVIRONMENTAL QUALITY LABORATORIES, INC.

SAMPLE DELIVERY SLIP & CHAIN OF CUSTODY

2025-01802

PO BOX 11458, SAN JUAN, PR 00910-1458 • TEL. (787) 288-6420, FAX (787) 288-6465, e-mail: info@eqlab.com

LIENT NAME: CMA ARCHITECTS & ENGINEERS LLP | CLIENT ID: 257-01 | W.O. #: 75 | SITE: LOT 032-01 BAYAMON & TOA ALTA, PR | CLIENT REP: ENG. PEDRO JANER

O. #: WAF | PWSID: | FOLDER #: 368479 | PROJECT: CMA 10152 | EQLAB REP: ELAZARO

SAMPLE INFORMATION	CONTAINER INFORMATION	FIELD TESTING	ANALYSIS REQUESTED
SAMPLE #: 4142395-2 MATRIX: SOIL SOURCE: LOT 032-01 B-1 @ 4'-8', LOT 032-01 BAYAMON & TOA ALTA, PR DATE: 02/14/25 TIME: 0901 TYPE: Grab	TYPE: G/TC COLOR: AMBER VOLUME: 24 PRESERVATIVE: Cool 4 °C		EPA 8015B TPH, TCL 8081B PESTICIDES, TCL 8082A PCB SVOC Preservative Verification: __Pass __No Pass __N / A
SAMPLE #: 4142395-3 MATRIX: SOIL SOURCE: LOT 032-01 B-1 @ 4'-8', LOT 032-01 BAYAMON & TOA ALTA, PR DATE: 02/14/25 TIME: 0901 TYPE: Grab	TYPE: G/TC COLOR: CLEAR VOLUME: 4 PRESERVATIVE: Cool 4 °C		TCL EPA 8260D VOC Preservative Verification: __Pass __No Pass __N / A
SAMPLE #: 4142395-4 MATRIX: SOIL SOURCE: LOT 032-01 B-1 @ 4'-8', LOT 032-01 BAYAMON & TOA ALTA, PR DATE: 02/14/25 TIME: 0901 TYPE: Grab	TYPE: G/PC COLOR: CLEAR VOLUME: 4 PRESERVATIVE: None		ICP Total Metals: Si, Sr, Ni, Na, Tl, Zn, B, Al, Sb, As, Ba, Be, Cd, Ca, Cr, Cu, Fe, Pb, Mg, Mn, K, Se, Ag, V, Co, SiO2, Preservative Verification: __Pass __No Pass __N / A
SAMPLE #: 4142395-5 MATRIX: SOIL SOURCE: LOT 032-01 B-1 @ 4'-8', LOT 032-01 BAYAMON & TOA ALTA, PR DATE: 02/14/25 TIME: 0901 TYPE: Grab	TYPE: G/PC COLOR: CLEAR VOLUME: 4 PRESERVATIVE: Cool 4 °C		Cyanide - Total Preservative Verification: __Pass __No Pass __N / A

CUSTODY RECORD	SIGNATURE	DATE	TIME
Collected in field by:	Gabriel Flores	02/14/25	0901
Fixed in field by:		02/14/25	0901
Authorized by:		02/14/25	1142
Received by EQLF:		02/14/25	1142
Released to EQLL by:		02/14/25	1330
Received by EQLL:		02/14/25	1330

SPECIAL INSTRUCTIONS / COMMENTS:

Thermometer ID: 202006 pH Test Strips Lot: N/A

Arrival Temperature: 2.0°C Signature:

*EQLF = Eqlab's Field Personnel.
*EQLL = Eqlab's Log-in Personnel.

Eqlab's general terms and conditions on reverse side of this document.

ENVIRONMENTAL QUALITY LABORATORIES, INC.

SAMPLE DELIVERY SLIP & CHAIN OF CUSTODY

2025-01802

PO BOX 11458, SAN JUAN, PR 00910-1458 • TEL. (787) 288-6420, FAX (787) 288-6465, e-mail: info@eqlab.com

IENT NAME: CMA ARCHITECTS & ENGINEERS LLP CLIENT ID: 257-01 W.O. #: 75 SITE: LOT 032-01 BAYAMON & TOA ALTA, PR CLIENT REP: ENG. PEDRO JANER

). #: WAF PWSID #: FOLDER #: 368479 PROJECT: CMA 19152 EQLAB REP: ELAZARO

SAMPLE INFORMATION		CONTAINER INFORMATION	FIELD TESTING	ANALYSIS REQUESTED
AMPLE #: 4142395-6 IATRIX: SOIL OURCE: LOT 032-01 B-1 @ 4'-8', LOT 032-01 BAYAMON & TOA ALTA, PR	DATE: 02/14/25 TIME: 0901 TYPE: Grab	TYPE: G/PC COLOR: CLEAR VOLUME: 4 PRESERVATIVE: Cool 4 °C		TAL Mercury Preservative Verification: __Pass __No Pass __N / A
AMPLE #: 4142395-7 IATRIX: SOIL OURCE: LOT 032-01 B-1 @ 4'-8', LOT 032-01 BAYAMON & TOA ALTA, PR	DATE: 02/14/25 TIME: 0901 TYPE: Grab	TYPE: G/TC COLOR: AMBER. VOLUME: 4 PRESERVATIVE: Cool 4 °C		EPA 8015C GRO P & T Preservative Verification: __Pass __No Pass __N / A
AMPLE #: 4142396-1 IATRIX: SOIL OURCE: LOT 032-01 B-2 @ 0'-4', LOT 032-01 BAYAMON & TOA ALTA, PR	DATE: 02/14/25 TIME: 0910 TYPE: Grab	TYPE: G/PC COLOR: CLEAR VOLUME: 4 PRESERVATIVE: None		ICP Total Metals: Si, Sr, Ni, Na, Tl, Zn, B, Al, Sb, As, Ba, Be, Cd, Ca, Cr, Cu, Fe, Pb, Mg, Mn, K, Se, Ag, V, Co, SiO2, Preservative Verification: __Pass __No Pass __N / A
AMPLE #: 4142396-2 ATRIX: SOIL OURCE: LOT 032-01 B-2 @ 0'-4', LOT 032-01 BAYAMON & TOA ALTA, PR	DATE: 02/14/25 TIME: 0910 TYPE: Grab	TYPE: G/TC COLOR: CLEAR VOLUME: 4 PRESERVATIVE: Cool 4 °C		TCL EPA 8260D VOC Preservative Verification: __Pass __No Pass __N / A

USTODY RECORD	SIGNATURE	DATE	TIME
ollected in field by:	Gabriel Flores	02/14/25	Varias
xed in field by:		02/14/25	Varios
uthorized by:		02/14/25	1142
eceived by EQLF:		02/14/25	1142
eleased to EQLL by:		02/14/25	1330
eceived by EQLL:		02/14/25	1330

SPECIAL INSTRUCTIONS / COMMENTS:

Thermometer ID: 200206 pH Test Strips Lot: N/A

Arrival Temperature: 2.0C Signature:

*EQLF = Eqlab's Field Personnel
*EQLL = Eqlab's Log-in Personnel.

Eqlab's general terms and conditions on reverse side of this document.

ENVIRONMENTAL QUALITY LABORATORIES, INC.

SAMPLE DELIVERY SLIP & CHAIN OF CUSTODY

2025-01802

PO BOX 11458, SAN JUAN, PR 00910-1458 • TEL. (787) 288-6420, FAX (787) 288-6465, e-mail: info@eqlab.com

CLIENT NAME: CMA ARCHITECTS & ENGINEERS LLP | CLIENT ID: 257-01 | W.O. #: 75 | SITE: LOT 032-01 BAYAMON & TOA ALTA, PR | CLIENT REP: ENG. PEDRO JANER

P.O. #: WAE | PWSID #: | FOLDER #: 368479 | PROJECT: CMA-19157 | EQLAB REP: ELAZARO

SAMPLE INFORMATION		CONTAINER INFORMATION	FIELD TESTING	ANALYSIS REQUESTED
SAMPLE #: 4142396-3 MATRIX: SOIL SOURCE: LOT 032-01 B-2 @ 0'-4', LOT 032-01 BAYAMON & TOA ALTA, PR	DATE: 02/14/25 TIME: 0910 TYPE: Grab	TYPE: G/TC; COLOR: AMBER; VOLUME: 24 PRESERVATIVE: Cool 4 °C		EPA 8015B TPH, TCL 8081B PESTICIDES, TCL 8082A PCB SVOC Preservative Verification: __Pass __No Pass __N / A
SAMPLE #: 4142396-4 MATRIX: SOIL SOURCE: LOT 032-01 B-2 @ 0'-4', LOT 032-01 BAYAMON & TOA ALTA, PR	DATE: 02/14/25 TIME: 0910 TYPE: Grab	TYPE: G/PC; COLOR: CLEAR; VOLUME: 4 PRESERVATIVE: Cool 4 °C		Cyanide - Total Preservative Verification: __Pass __No Pass __N / A
SAMPLE #: 4142396-5 MATRIX: SOIL SOURCE: LOT 032-01 B-2 @ 0'-4', LOT 032-01 BAYAMON & TOA ALTA, PR	DATE: 02/14/25 TIME: 0910 TYPE: Grab	TYPE: G/PC; COLOR: CLEAR; VOLUME: 4 PRESERVATIVE: Cool 4 °C		TAL Mercury Preservative Verification: __Pass __No Pass __N / A
SAMPLE #: 4142396-6 MATRIX: SOIL SOURCE: LOT 032-01 B-2 @ 0'-4', LOT 032-01 BAYAMON & TOA ALTA, PR	DATE: 02/14/25 TIME: 0910 TYPE: Grab	TYPE: G/TC; COLOR: AMBER; VOLUME: 8 PRESERVATIVE: Cool 4 °C		TCL EPA 8270E SVOC Preservative Verification: __Pass __No Pass __N / A

CUSTODY RECORD	SIGNATURE	DATE	TIME
Collected in field by:	Gabriel Flores	02/14/25	0910
Fixed in field by:		02/14/25	0910
Authorized by:		02/14/25	1142
Received by EQLF:		02/14/25	1172
Released to EQLL by:		02/14/25	1930
Received by EQLL:		02/14/25	1330

SPECIAL INSTRUCTIONS / COMMENTS:

Thermometer ID: 210054 pH Test Strips Lot: N/A

*EQLF = Eqlab's Field Personnel.
*EQLL = Eqlab's Log-in Personnel.

Arrival Temperature: 2.0°C Signature:

Eqlab's general terms and conditions on reverse side of this document.

ENVIRONMENTAL QUALITY LABORATORIES, INC.

SAMPLE DELIVERY SLIP & CHAIN OF CUSTODY

2025-01802

PO BOX 11458, SAN JUAN, PR 00910-1458 • TEL. (787) 288-6420, FAX (787) 288-6465, e-mail: info@eqlab.com

CLIENT NAME: CMA ARCHITECTS & ENGINEERS LLP | CLIENT ID: 257-01 | W.O. #: 75 | SITE: LOT 032-01 BAYAMON & TOA ALTA, PR | CLIENT REP: ENG. PEDRO JANER

P.O. #: WAE | PWSID #: | FOLDER #: 358479 | PROJECT: CMA 19152 | EQLAB REP: EL AZARO

SAMPLE INFORMATION		CONTAINER INFORMATION	FIELD TESTING	ANALYSIS REQUESTED
SAMPLE #: 4142396-7 MATRIX: SOIL SOURCE: LOT 032-01 B-2 @ 0'-4', LOT 032-01 BAYAMON & TOA ALTA, PR	DATE: 02/14/25 TIME: 0910 TYPE: Grab	TYPE: G/TC COLOR: AMBER VOLUME: 4 PRESERVATIVE: Cool 4 °C		EPA 8015C GRO P & T Preservative Verification: __Pass __No Pass __N / A
SAMPLE #: 4142397-1 MATRIX: SOIL SOURCE: LOT 032-01 B-2 @ 4'-8', LOT 032-01 BAYAMON & TOA ALTA, PR	DATE: 02/14/25 TIME: 0914 TYPE: Grab	TYPE: G/PC COLOR: CLEAR VOLUME: 4 PRESERVATIVE: None		ICP Total Metals: Si, Sr, Ni, Na, Tl, Zn, B, Al, Sb, As, Ba, Be, Cd, Ca, Cr, Cu, Fe, Pb, Mg, Mn, K, Se, Ag, V, Co, SiO2, Preservative Verification: __Pass __No Pass __N / A
SAMPLE #: 4142397-2 MATRIX: SOIL SOURCE: LOT 032-01 B-2 @ 4'-8', LOT 032-01 BAYAMON & TOA ALTA, PR	DATE: 02/14/25 TIME: 0914 TYPE: Grab	TYPE: G/PC COLOR: CLEAR VOLUME: 4 PRESERVATIVE: Cool 4 °C		Cyanide - Total Preservative Verification: __Pass __No Pass __N / A
SAMPLE #: 4142397-3 MATRIX: SOIL SOURCE: LOT 032-01 B-2 @ 4'-8', LOT 032-01 BAYAMON & TOA ALTA, PR	DATE: 02/14/25 TIME: 0914 TYPE: Grab	TYPE: G/TC COLOR: CLEAR VOLUME: 4 PRESERVATIVE: Cool 4 °C		TCL EPA 8260D VOC Preservative Verification: __Pass __No Pass __N / A

CUSTODY RECORD	SIGNATURE	DATE	TIME
Collected in field by:	Gabriel Flores	02/14/25	Varias
Fixed in field by:		02/14/25	Varias
Authorized by:		02/14/25	1142
Received by EQLF:		02/14/25	1142
Released to EQLL by:		02/14/25	1330
Received by EQLL:		02/14/25	1330

SPECIAL INSTRUCTIONS / COMMENTS:

Thermometer ID: 200206 pH Test Strips Lot: N/A

*EQLF = Eqlab's Field Personnel.
*EQLL = Eqlab's Log-in Personnel.

P/KAR

Arrival Temperature: 2.0°C Signature: KAR

Eqlab's general terms and conditions on reverse side of this document.

ENVIRONMENTAL QUALITY LABORATORIES, INC.

SAMPLE DELIVERY SLIP & CHAIN OF CUSTODY

2025-01802

PO BOX 11458, SAN JUAN, PR 00910-1458 • TEL. (787) 288-6420, FAX (787) 288-6465, e-mail: info@eqlab.com

IENT NAME: CMA ARCHITECTS & ENGINEERS LLP | CLIENT ID: 257-01 | W.O. #: 75 | SITE: LOT 032-01 BAYAMON & TOA ALTA, PR | CLIENT REP: ENG. PEDRO JANER

D. #: WAP | PWSID #: | FOLDER #: 368479 | PROJECT: CMA 19152 | EQLAB REP: ELAZARO

SAMPLE INFORMATION		CONTAINER INFORMATION	FIELD TESTING		ANALYSIS REQUESTED
SAMPLE #: 4142397-4 MATRIX: SOIL SOURCE: LOT 032-01 B-2 @ 4'-8', LOT 032-01 BAYAMON & TOA ALTA, PR	DATE: 02/14/25 TIME: 0914 TYPE: Grab	TYPE: G/TC COLOR: AMBER VOLUME: 4 PRESERVATIVE: Cool 4 °C			EPA 8015C GRO P & T Preservative Verification: __Pass __No Pass ✓N/A
SAMPLE #: 4142397-5 MATRIX: SOIL SOURCE: LOT 032-01 B-2 @ 4'-8', LOT 032-01 BAYAMON & TOA ALTA, PR	DATE: 02/14/25 TIME: 0914 TYPE: Grab	TYPE: G/TC COLOR: AMBER VOLUME: 24 PRESERVATIVE: Cool 4 °C			EPA 8015B TPH, TCL 8081B PESTICIDES, TCL 8082A PCB SVOC Preservative Verification: __Pass __No Pass ✓N/A
SAMPLE #: 4142397-6 MATRIX: SOIL SOURCE: LOT 032-01 B-2 @ 4'-8', LOT 032-01 BAYAMON & TOA ALTA, PR	DATE: 02/14/25 TIME: 0914 TYPE: Grab	TYPE: G/TC COLOR: AMBER VOLUME: 8 PRESERVATIVE: Cool 4 °C			TCL EPA 8270E SVOC Preservative Verification: __Pass __No Pass ✓N/A
SAMPLE #: 4142397-7 MATRIX: SOIL SOURCE: LOT 032-01 B-2 @ 4'-8', LOT 032-01 BAYAMON & TOA ALTA, PR	DATE 02/14/25 TIME: 0914 TYPE: Grab	TYPE: G/PC COLOR: CLEAR VOLUME: 4 PRESERVATIVE: Cool 4 °C			TAL Mercury Preservative Verification: __Pass __No Pass ✓N/A

CUSTODY RECORD	SIGNATURE	DATE	TIME
Collected in field by:	Gabriel Flores	02/14/25	0914
Fixed in field by:	[signature]	02/14/25	0914
Authorized by:	[signature]	02/14/25	1142
Received by EQLF:	[signature]	02/14/25	1142
Released to EQLL by:	[signature]	02/14/25	1330
Received by EQLL:	[signature]	02/14/25	1330

SPECIAL INSTRUCTIONS / COMMENTS:

Thermometer ID: 200006 pH Test Strips Lot: N/A

*EQLF = Eqlab's Field Personnel.
*EQLL = Eqlab's Log-in Personnel.

Arrival Temperature: 2.0°C Signature: [signature]

Eqlab's general terms and conditions on reverse side of this document.

ENVIRONMENTAL QUALITY LABORATORIES, INC.

SAMPLE DELIVERY SLIP & CHAIN OF CUSTODY

2025-01802

PO BOX 11458, SAN JUAN, PR 00910-1458 • TEL. (787) 288-6420, FAX (787) 288-6465, e-mail: info@eqlab.com

LIENT NAME: CMA ARCHITECTS & ENGINEERS LLP | CLIENT ID: 257-01 | W.O. #: 75 | SITE: LOT 032-01 BAYAMON & TOA ALTA, PR | CLIENT REP: ENG. PEDRO JANER

O. #: WAF | PWSID #: | FOLDER #: 368479 | PROJECT: CMA 19152 | EQLAB REP: ELAZARO

SAMPLE INFORMATION		CONTAINER INFORMATION	FIELD TESTING	ANALYSIS REQUESTED
SAMPLE #: 4142398-1 MATRIX: SOIL SOURCE: LOT 032-01 B-3 @ 0'-4', LOT 032-01 BAYAMON & TOA ALTA, PR	DATE: 02/14/25 TIME: 0926 TYPE: Grab	TYPE: G/TC; COLOR: AMBER.; VOLUME: 4 PRESERVATIVE: Cool 4 °C		EPA 8015C GRO P & T Preservative Verification: __Pass __No Pass N/A
SAMPLE #: 4142398-2 MATRIX: SOIL SOURCE: LOT 032-01 B-3 @ 0'-4', LOT 032-01 BAYAMON & TOA ALTA, PR	DATE: 02/14/25 TIME: 0926 TYPE: Grab	TYPE: G/PC; COLOR: CLEAR; VOLUME: 4 PRESERVATIVE: Cool 4 °C		TAL Mercury Preservative Verification: __Pass __No Pass N/A
SAMPLE #: 4142398-3 MATRIX: SOIL SOURCE: LOT 032-01 B-3 @ 0'-4', LOT 032-01 BAYAMON & TOA ALTA, PR	DATE: 02/14/25 TIME: 0926 TYPE: Grab	TYPE: G/PC; COLOR: CLEAR; VOLUME: 4 PRESERVATIVE: None		ICP Total Metals: Si, Sr, Ni, Na, Tl, Zn, B, Al, Sb, As, Ba, Be, Cd, Ca, Cr, Cu, Fe, Pb, Mg, Mn, K, Se, Ag, V, Co, SiO2, Preservative Verification: __Pass __No Pass N/A
SAMPLE #: 4142398-4 MATRIX: SOIL SOURCE: LOT 032-01 B-3 @ 0'-4', LOT 032-01 BAYAMON & TOA ALTA, PR	DATE: 02/14/25 TIME: 0926 TYPE: Grab	TYPE: G/PC; COLOR: CLEAR; VOLUME: 4 PRESERVATIVE: Cool 4 °C		Cyanide - Total Preservative Verification: __Pass __No Pass N/A

CUSTODY RECORD	SIGNATURE	DATE	TIME
Collected in field by:	Gabriel Flores	02/14/25	0926
Fixed in field by:		02/14/25	0926
Authorized by:		02/14/25	1142
Received by EQLF:		02/14/25	1142
Released to EQLL by:		02/14/25	1330
Received by EQLL:		02/14/25	1330

SPECIAL INSTRUCTIONS / COMMENTS:

Thermometer ID: 220206 pH Test Strips Lot: N/A

*EQLF = Eqlab's Field Personnel.
*EQLL = Eqlab's Log-in Personnel.

Arrival Temperature: 2.0°C Signature:

Eqlab's general terms and conditions on reverse side of this document.

ENVIRONMENTAL QUALITY LABORATORIES, INC.

SAMPLE DELIVERY SLIP & CHAIN OF CUSTODY

2025-01802

PO BOX 11458, SAN JUAN, PR 00910-1458 • TEL. (787) 288-6420, FAX (787) 288-6465, e-mail: info@eqlab.com

IENT NAME: CMA ARCHITECTS & ENGINEERS LLP | CLIENT ID: 257-01 | W.O. #: 75 | SITE: LOT 032-01 BAYAMON & TOA ALTA, PR | CLIENT REP: ING. PEDRO JANER

). #: WAL | PWSID #: | FOLDER #: 368479 | PROJECT: CMA-19152 | EQLAB REP: ELAZARO

SAMPLE INFORMATION		CONTAINER INFORMATION	FIELD TESTING	ANALYSIS REQUESTED
AMPLE #: 4142398-5 IATRIX: SOIL OURCE: LOT 032-01 B-3 @ 0'-4', LOT 032-01 BAYAMON & TOA ALTA, PR	DATE: 02/14/25 TIME: 0926 TYPE: Grab	TYPE COLOR VOLUME G/TC CLEAR 4 PRESERVATIVE Cool 4 °C		TCL EPA 8260D VOC Preservative Verification: __Pass __No Pass __N / A
AMPLE #: 4142398-6 IATRIX: SOIL OURCE: LOT 032-01 B-3 @ 0'-4', LOT 032-01 BAYAMON & TOA ALTA, PR	DATE: 02/14/25 TIME: 0926 TYPE: Grab	TYPE COLOR VOLUME G/TC AMBER 24 PRESERVATIVE Cool 4 °C		EPA 8015B TPH, TCL 8081B PESTICIDES, TCL 8082A PCB SVOC Preservative Verification: __Pass __No Pass __N / A
AMPLE #: 4142398-7 IATRIX: SOIL OURCE: LOT 032-01 B-3 @ 0'-4', LOT 032-01 BAYAMON & TOA ALTA, PR	DATE: 02/14/25 TIME: 0926 TYPE: Grab	TYPE COLOR VOLUME G/TC AMBER 8 PRESERVATIVE Cool 4 °C		TCL EPA 8270E SVOC Preservative Verification: __Pass __No Pass __N / A
AMPLE #: 4142399-1 IATRIX: SOIL OURCE: LOT 032-01 B-3 @ 4'-8', LOT 032-01 BAYAMON & TOA ALTA, PR	DATE: 02/14/25 TIME: 0932 TYPE: Grab	TYPE COLOR VOLUME G/TC AMBER 4 PRESERVATIVE Cool 4 °C		EPA 8015C GRO P & T Preservative Verification: __Pass __No Pass __N / A

USTODY RECORD	SIGNATURE	DATE	TIME
ollected in field by:	Gabriel Flores	02/14/25	Varias
ixed in field by:	Rafael	02/14/25	Varias
uthorized by:		02/14/25	1142
eceived by EQLF:		02/14/25	1142
eleased to EQLL by:		02/14/25	1330
eceived by EQLL:		02/14/25	1330

SPECIAL INSTRUCTIONS / COMMENTS:

Thermometer ID: 202026 pH Test Strips Lot: N/A

*EQLF = Eqlab's Field Personnel
*EQLL = Eqlab's Log-in Personnel.

Arrival Temperature: 2.0°C Signature:

Eqlab's general terms and conditions on reverse side of this document.

ENVIRONMENTAL QUALITY LABORATORIES, INC.

SAMPLE DELIVERY SLIP & CHAIN OF CUSTODY

2025-01802

PO BOX 11458, SAN JUAN, PR 00910-1458 • TEL. (787) 288-6420, FAX (787) 288-6465, e-mail: info@eqlab.com

CLIENT NAME: CMA ARCHITECTS & ENGINEERS LLP | CLIENT ID: 257-01 | W.O.#: 75 | SITE: LOT 032-01 BAYAMON & TOA ALTA, PR | CLIENT REP: ENG. PEDRO JANER

P.O. #: WAF | PWSID #: | FOLDER #: 368479 | PROJECT: CMA 19152 | EQLAB REP: ELAZARO

SAMPLE INFORMATION		CONTAINER INFORMATION	FIELD TESTING	ANALYSIS REQUESTED
SAMPLE #: 4142399-2 MATRIX: SOIL SOURCE: LOT 032-01 B-3 @ 4'-8', LOT 032-01 BAYAMON & TOA ALTA, PR	DATE: 02/14/25 TIME: 0932 TYPE: Grab	TYPE: G/PC, COLOR: CLEAR, VOLUME: 4 PRESERVATIVE: Cool 4 °C		Cyanide - Total Preservative Verification: __Pass __No Pass __N/A
SAMPLE #: 4142399-3 MATRIX: SOIL SOURCE: LOT 032-01 B-3 @ 4'-8', LOT 032-01 BAYAMON & TOA ALTA, PR	DATE: 02/14/25 TIME: 0932 TYPE: Grab	TYPE: G/TC, COLOR: AMBER, VOLUME: 24 PRESERVATIVE: Cool 4 °C		EPA 8015B TPH, TCL 8081B PESTICIDES, TCL 8082A PCB SVOC Preservative Verification: __Pass __No Pass __N/A
SAMPLE #: 4142399-4 MATRIX: SOIL SOURCE: LOT 032-01 B-3 @ 4'-8', LOT 032-01 BAYAMON & TOA ALTA, PR	DATE: 02/14/25 TIME: 0932 TYPE: Grab	TYPE: G/PC, COLOR: CLEAR, VOLUME: 4 PRESERVATIVE: Cool 4 °C		TAL Mercury Preservative Verification: __Pass __No Pass __N/A
SAMPLE #: 4142399-5 MATRIX: SOIL SOURCE: LOT 032-01 B-3 @ 4'-8', LOT 032-01 BAYAMON & TOA ALTA, PR	DATE: 02/14/25 TIME: 0932 TYPE: Grab	TYPE: G/TC, COLOR: AMBER, VOLUME: 8 PRESERVATIVE: Cool 4 °C		TCL EPA 8270E SVOC Preservative Verification: __Pass __No Pass __N/A

CUSTODY RECORD	SIGNATURE	DATE	TIME
Collected in field by:	Gabriel Flores	02/14/25	0932
Fixed in field by:		02/14/25	0932
Authorized by:		02/14/25	1142
Received by EQLF:		02/14/25	1142
Released to EQLL by:		02/14/25	1330
Received by EQLL:		02/14/25	1330

SPECIAL INSTRUCTIONS / COMMENTS:

Thermometer ID: 20086 pH Test Strips Lot: N/A

*EQLF = Eqlab's Field Personnel
*EQLL = Eqlab's Log-in Personnel.

Arrival Temperature: 2.0°C Signature:

Eqlab's general terms and conditions on reverse side of this document.

ENVIRONMENTAL QUALITY LABORATORIES, INC.

SAMPLE DELIVERY SLIP & CHAIN OF CUSTODY

2025-01802

PO BOX 11458, SAN JUAN, PR 00910-1458 • TEL. (787) 288-6420, FAX (787) 288-6465, e-mail: info@eqlab.com

CLIENT NAME: CMA ARCHITECTS & ENGINEERS LLP | CLIENT ID: 257-01 | W.O. #: 75 | SITE: LOT 032-01 BAYAMON & TOA ALTA, PR | CLIENT REP: ENG. PEDRO JANER

P.O. #: WAB | PWSID #: | FOLDER #: 368479 | PROJECT: CMA 19152 | EQLAB REP: EL AZARO

SAMPLE INFORMATION	CONTAINER INFORMATION	FIELD TESTING	ANALYSIS REQUESTED
SAMPLE #: 4142399-6 MATRIX: SOIL SOURCE: LOT 032-01 B-3 @ 4'-8', LOT 032-01 BAYAMON & TOA ALTA, PR DATE: 02/14/25 TIME: 0932 TYPE: Grab	TYPE: G/TC COLOR: CLEAR VOLUME: 4 PRESERVATIVE: Cool 4 °C		TCL EPA 8260D VOC Preservative Verification: __Pass __No Pass __N / A
SAMPLE #: 4142399-7 MATRIX: SOIL SOURCE: LOT 032-01 B-3 @ 4'-8', LOT 032-01 BAYAMON & TOA ALTA, PR DATE: 02/14/25 TIME: 0932 TYPE: Grab	TYPE: G/PC COLOR: CLEAR VOLUME: 4 PRESERVATIVE: None		ICP Total Metals: Si, Sr, Ni, Na, Tl, Zn, B, Al, Sb, As, Ba, Be, Cd, Ca, Cr, Cu, Fe, Pb, Mg, Mn, K, Se, Ag, V, Co, SiO2, Preservative Verification: __Pass __No Pass __N / A
SAMPLE #: 4142400-1 MATRIX: SOIL SOURCE: LOT 032-01 B-4 @ 0'-4', LOT 032-01 BAYAMON & TOA ALTA, PR DATE: 02/14/28 TIME: 0939 TYPE: Grab	TYPE: G/PC COLOR: CLEAR VOLUME: 4 PRESERVATIVE: Cool 4 °C		TAL Mercury Preservative Verification: __Pass __No Pass __N / A
SAMPLE #: 4142400-2 MATRIX: SOIL SOURCE: LOT 032-01 B-4 @ 0'-4', LOT 032-01 BAYAMON & TOA ALTA, PR DATE: 02/14/25 TIME: 0935 TYPE: Grab	TYPE: G/PC COLOR: CLEAR VOLUME: 4 PRESERVATIVE: None		ICP Total Metals: Si, Sr, Ni, Na, Tl, Zn, B, Al, Sb, As, Ba, Be, Cd, Ca, Cr, Cu, Fe, Pb, Mg, Mn, K, Se, Ag, V, Co, SiO2, Preservative Verification: __Pass __No Pass __N / A

CUSTODY RECORD	SIGNATURE	DATE	TIME
Collected in field by:	Gabriel Flores	02/14/25	Varios
Fixed in field by:	Rafael [illegible]	02/14/25	Varios
Authorized by:	[illegible]	02/14/25	1142
Received by EQLF:	Rafael [illegible]	02/14/25	1142
Released to EQLL by:	Rafael [illegible]	02/14/25	1330
Received by EQLL:	[illegible]	02/14/25	1330

SPECIAL INSTRUCTIONS / COMMENTS:

Thermometer ID: 20026 pH Test Strips Lot: N/A

Arrival Temperature: 2.0°C Signature: [illegible]

*EQLF = Eqlab's Field Personnel.
*EQLL = Eqlab's Log-in Personnel.

Eqlab's general terms and conditions on reverse side of this document.

ENVIRONMENTAL QUALITY LABORATORIES, INC.

SAMPLE DELIVERY SLIP & CHAIN OF CUSTODY

2025-01802

PO BOX 11458, SAN JUAN, PR 00910-1458 • TEL. (787) 288-6420, FAX (787) 288-6465, e-mail: info@eqlab.com

CLIENT NAME: CMA ARCHITECTS & ENGINEERS LLP | CLIENT ID: 257-01 | W.O. #: 73 | SITE: LOT 032-01 BAYAMON & TOA ALTA, PR | CLIENT REP: ENG. PEDRO JANER

P.O. #: WAF | PWSID #: | FOLDER #: 368479 | PROJECT: CMA 19152 | EQLAB REP: ELAZARO

SAMPLE INFORMATION		CONTAINER INFORMATION	FIELD TESTING	ANALYSIS REQUESTED
SAMPLE #: 4142400-3 MATRIX: SOIL SOURCE: LOT 032-01 B-4 @ 0'-4', LOT 032-01 BAYAMON & TOA ALTA, PR	DATE: 02/14/25 TIME: 0939 TYPE: Grab	TYPE: G/TC COLOR: CLEAR VOLUME: 4 PRESERVATIVE: Cool 4 °C		TCL EPA 8260D VOC Preservative Verification: __Pass __No Pass __N / A
SAMPLE #: 4142400-4 MATRIX: SOIL SOURCE: LOT 032-01 B-4 @ 0'-4', LOT 032-01 BAYAMON & TOA ALTA, PR	DATE: 02/14/25 TIME: 0939 TYPE: Grab	TYPE: G/TC COLOR: AMBER VOLUME: 4 PRESERVATIVE: Cool 4 °C		EPA 8015C GRO P & T Preservative Verification: __Pass __No Pass __N / A
SAMPLE #: 4142400-5 MATRIX: SOIL SOURCE: LOT 032-01 B-4 @ 0'-4', LOT 032-01 BAYAMON & TOA ALTA, PR	DATE: 02/14/25 TIME: 0939 TYPE: Grab	TYPE: G/PC COLOR: CLEAR VOLUME: 4 PRESERVATIVE: Cool 4 °C		Cyanide - Total Preservative Verification: __Pass __No Pass __N / A
SAMPLE #: 4142400-6 MATRIX: SOIL SOURCE: LOT 032-01 B-4 @ 0'-4', LOT 032-01 BAYAMON & TOA ALTA, PR	DATE: 02/14/25 TIME: 0939 TYPE: Grab	TYPE: G/TC COLOR: AMBER VOLUME: 24 PRESERVATIVE: Cool 4 °C		EPA 8015B TPH, TCL 8081B PESTICIDES, TCL 8082A PCB SVOC Preservative Verification: __Pass __No Pass __N / A

CUSTODY RECORD	SIGNATURE	DATE	TIME
Collected in field by:	Gabriel Flores	02/14/25	0939
Fixed in field by:		02/14/25	0939
Authorized by:		02/14/25	1142
Received by EQLF:		02/14/25	1142
Released to EQLL by:		02/14/25	1330 GF
Received by EQLL:		02/14/25	1330

SPECIAL INSTRUCTIONS / COMMENTS:

Thermometer ID: 22026 pH Test Strips Lot: N/A

*EQLF = Eqlab's Field Personnel.
*EQLL = Eqlab's Log-in Personnel.

Arrival Temperature: 2.0C Signature:

Eqlab's general terms and conditions on reverse side of this document.

ENVIRONMENTAL QUALITY LABORATORIES, INC.

SAMPLE DELIVERY SLIP & CHAIN OF CUSTODY

2025-01802

PO BOX 11458, SAN JUAN, PR 00910-1458 • TEL. (787) 288-6420, FAX (787) 288-6465, e-mail: info@eqlab.com

CLIENT NAME: CMA ARCHITECTS & ENGINEERS LLP | CLIENT ID: 257-01 | W.O. #: 75 | SITE: LOT 032-01 BAYAMON & TOA ALTA, PR | CLIENT REP: ENG. PEDRO JANER

P.O. #: WAP | PWSID #: | FOLDER #: 368479 | PROJECT: CMA 19152 | EQLAB REP: ELAZARO

SAMPLE INFORMATION		CONTAINER INFORMATION	FIELD TESTING	ANALYSIS REQUESTED
SAMPLE #: 4142400-7 MATRIX: SOIL SOURCE: LOT 032-01 B-4 @ 0'-4', LOT 032-01 BAYAMON & TOA ALTA, PR	DATE: 02/14/25 TIME: 0939 TYPE: Grab	TYPE: G/TC COLOR: AMBER VOLUME: 8 PRESERVATIVE: Cool 4 °C		TCL EPA 8270E SVOC Preservative Verification: __Pass __No Pass __N / A
SAMPLE #: 4142401-1 MATRIX: SOIL SOURCE: LOT 032-01 B-4 @ 4'-8', LOT 032-01 BAYAMON & TOA ALTA, PR	DATE: 02/14/25 TIME: 0942 TYPE: Grab	TYPE: G/PC COLOR: CLEAR VOLUME: 4 PRESERVATIVE: Cool 4 °C		Cyanide - Total Preservative Verification: __Pass __No Pass __N / A
SAMPLE #: 4142401-2 MATRIX: SOIL SOURCE: LOT 032-01 B-4 @ 4'-8', LOT 032-01 BAYAMON & TOA ALTA, PR	DATE: 02/14/25 TIME: 0945 TYPE: Grab	TYPE: G/TC COLOR: CLEAR VOLUME: 4 PRESERVATIVE: Cool 4 °C		TCL EPA 8260D VOC Preservative Verification: __Pass __No Pass __N / A
SAMPLE #: 4142401-3 MATRIX: SOIL SOURCE: LOT 032-01 B-4 @ 4'-8', LOT 032-01 BAYAMON & TOA ALTA, PR	DATE: 02/14/25 TIME: 0945 TYPE: Grab	TYPE: G/TC COLOR: AMBER VOLUME: 4 PRESERVATIVE: Cool 4 °C		EPA 8015C GRO P & T Preservative Verification: __Pass __No Pass __N / A

CUSTODY RECORD	SIGNATURE	DATE	TIME
Collected in field by:	Gabriel Flores	02/14/25	Varias
Fixed in field by:		02/14/25	Varias
Authorized by:		02/14/25	1142
Received by EQLF:		02/14/25	1142
Released to EQLL by:		02/14/25	~~1330~~ 1336F
Received by EQLL:		02/14/25	1330

SPECIAL INSTRUCTIONS / COMMENTS:

Thermometer ID: 208026 pH Test Strips Lot: N/A

Arrival Temperature: 2.0°C Signature: AdR

*EQLF = Eqlab's Field Personnel.
*EQLL = Eqlab's Log-in Personnel.

PRSOR

Eqlab's general terms and conditions on reverse side of this document.

ENVIRONMENTAL QUALITY LABORATORIES, INC.

SAMPLE DELIVERY SLIP & CHAIN OF CUSTODY

2025-01802

PO BOX 11458, SAN JUAN, PR 00910-1458 • TEL. (787) 288-6420, FAX (787) 288-6465, e-mail: info@eqlab.com

LIENT NAME: CMA ARCHITECTS & ENGINEERS LLP | CLIENT ID: 257-01 | W.O. #: 75 | SITE: LOT 032-01 BAYAMON & TOA ALTA, PR | CLIENT REP: ENG. PEDRO JANER

O. #: WAF | PWSID #: | FOLDER #: 368479 | PROJECT: CMA 19152 | EQLAB REP: ELAZARO

SAMPLE INFORMATION	CONTAINER INFORMATION	FIELD TESTING	ANALYSIS REQUESTED
SAMPLE #: 4142401-4 MATRIX: SOIL SOURCE: LOT 032-01 B-4 @ 4'-8', LOT 032-01 BAYAMON & TOA ALTA, PR DATE: 02/14/25 TIME: 0945 TYPE: Grab	TYPE: G/PC; COLOR: CLEAR; VOLUME: 4 PRESERVATIVE: None		ICP Total Metals: Si, Sr, Ni, Na, Tl, Zn, B, Al, Sb, As, Ba, Be, Cd, Ca, Cr, Cu, Fe, Pb, Mg, Mn, K, Se, Ag, V, Co, SiO2, Preservative Verification: __Pass __No Pass ✓N/A
SAMPLE #: 4142401-5 MATRIX: SOIL SOURCE: LOT 032-01 B-4 @ 4'-8', LOT 032-01 BAYAMON & TOA ALTA, PR DATE: 02/14/25 TIME: 0945 TYPE: Grab	TYPE: G/PC; COLOR: CLEAR; VOLUME: 4 PRESERVATIVE: Cool 4 °C		TAL Mercury Preservative Verification: __Pass __No Pass ✓N/A
SAMPLE #: 4142401-6 MATRIX: SOIL SOURCE: LOT 032-01 B-4 @ 4'-8', LOT 032-01 BAYAMON & TOA ALTA, PR DATE: 02/14/25 TIME: 0945 TYPE: Grab	TYPE: G/TC; COLOR: AMBER; VOLUME: 24 PRESERVATIVE: Cool 4 °C		EPA 8015B TPH, TCL 8081B PESTICIDES, TCL 8082A PCB SVOC Preservative Verification: __Pass __No Pass ✓N/A
SAMPLE #: 4142401-7 MATRIX: SOIL SOURCE: LOT 032-01 B-4 @ 4'-8', LOT 032-01 BAYAMON & TOA ALTA, PR DATE: 02/14/25 TIME: 0945 TYPE: Grab	TYPE: G/TC; COLOR: AMBER; VOLUME: 8 PRESERVATIVE: Cool 4 °C		TCL EPA 8270E SVOC Preservative Verification: __Pass __No Pass ✓N/A

CUSTODY RECORD	SIGNATURE	DATE	TIME
Collected in field by:	Gabriel Flores	02/14/25	0945
Fixed in field by:		02/14/25	0945
Authorized by:		02/14/25	1142
Received by EQLF:		02/14/25	1142
Released to EQLL by:		02/14/25	1330
Received by EQLL:		02/14/25	1330

SPECIAL INSTRUCTIONS / COMMENTS:

Thermometer ID: [illegible] pH Test Strips Lot: N/A

*EQLF = Eqlab's Field Personnel.
*EQLL = Eqlab's Log-in Personnel.

Arrival Temperature: 2.0°C Signature:

Eqlab's general terms and conditions on reverse side of this document.

ENVIRONMENTAL QUALITY LABORATORIES, INC.

SAMPLE DELIVERY SLIP & CHAIN OF CUSTODY

2025-01802

PO BOX 11458, SAN JUAN, PR 00910-1458 • TEL. (787) 288-6420, FAX (787) 288-6465, e-mail: info@eqlab.com

CLIENT NAME: CMA ARCHITECTS & ENGINEERS LLP | CLIENT ID: 257-01 | W.O. #: 75 | SITE: LOT 032-01 BAYAMON & TOA ALTA, PR | CLIENT REP: ENG. PEDRO JANER

P.O. #: WAF | PWSID #: | FOLDER #: 368479 | PROJECT: CMA 19152 | EQLAB REP: EL AZARO

SAMPLE INFORMATION		CONTAINER INFORMATION	FIELD TESTING	ANALYSIS REQUESTED
SAMPLE #: 4142402-1 MATRIX: DI WATER SOURCE: EQUI LOT 032-01 EQUIPMENT BLANK, LOT 032-01 BAYAMON & TOA ALTA, PR	DATE: 02/14/25 TIME: 0835 TYPE: Grab	TYPE: G/TC COLOR: AMBER VOLUME: 1,000 PRESERVATIVE: Cool 4 °C		TCL EPA 8270E SVOC Preservative Verification: __Pass __No Pass __N / A
SAMPLE #: 4142402-2 MATRIX: DI WATER SOURCE: EQUI LOT 032-01 EQUIPMENT BLANK, LOT 032-01 BAYAMON & TOA ALTA, PR	DATE: 02/14/25 TIME: 0835 TYPE: Grab	TYPE: P/PC COLOR: N/A VOLUME: 750 PRESERVATIVE: HNO3 pH<2		ICP Total Metals: Si, SiO2, Ni, Na, Tl, Zn, B, Al, Sb, As, Ba, Be, Cd, Ca, Cr, Cu, Fe, Pb, Mg, Mn, K, Se, Ag, V, Co, Sr, , TAL Mercury Preservative Verification: ✓ Pass __No Pass __N / A
SAMPLE #: 4142402-3 MATRIX: DI WATER SOURCE: EQUI LOT 032-01 EQUIPMENT BLANK, LOT 032-01 BAYAMON & TOA ALTA, PR	DATE: 02/14/25 TIME: 0835 TYPE: Grab	TYPE: VIAL/TC COLOR: AMBER VOLUME: 40 PRESERVATIVE: HCl pH<2, Cool 4 °C		EPA 8015C GRO P & T Preservative Verification: __Pass __No Pass __N / A
SAMPLE #: 4142402-4 MATRIX: DI WATER SOURCE: EQUI LOT 032-01 EQUIPMENT BLANK, LOT 032-01 BAYAMON & TOA ALTA, PR	DATE: 02/14/25 TIME: 0835 TYPE: Grab	TYPE: G/TC COLOR: AMBER VOLUME: 3,000 PRESERVATIVE: Cool 4 °C		EPA 8015B TPH, TCL 8081B PESTICIDES, TCL 8082A PCB SVOC Preservative Verification: __Pass __No Pass __N / A

CUSTODY RECORD	SIGNATURE	DATE	TIME
Collected in field by:	Gabriel Flores	02/14/25	0835
Fixed in field by:	Gabriel Flores	02/14/25	0835
Authorized by:	[signature]	02/14/25	1142
Received by EQLF:	Gabriel Flores	02/14/25	1142
Released to EQLL by:	Gabriel Flores	02/14/25	1330
Received by EQLL:	[signature]	02/14/25	1330

SPECIAL INSTRUCTIONS / COMMENTS:

Thermometer ID: 20006 pH Test Strips Lot: 103014362

Arrival Temperature: 2.0°C Signature: [signature]

*EQLF = Eqlab's Field Personnel.
*EQLL = Eqlab's Log-in Personnel.

Eqlab's general terms and conditions on reverse side of this document.

ENVIRONMENTAL QUALITY LABORATORIES, INC.

SAMPLE DELIVERY SLIP & CHAIN OF CUSTODY

2025-01802

PO BOX 11458, SAN JUAN, PR 00910-1458 • TEL. (787) 288-6420, FAX (787) 288-6465, e-mail: info@eqlab.com

LIENT NAME: CMA ARCHITECTS & ENGINEERS LLP | CLIENT ID: 257-01 | W.O. #: 75 | SITE: LOT 032-01 BAYAMON & TOA ALTA, PR | CLIENT REP: ENG. PEDRO JANER

O. #: WAF | PWSID #: | FOLDER #: 368479 | PROJECT: CMA 19152 | EQLAB REP: ELAZARO

SAMPLE INFORMATION		CONTAINER INFORMATION	FIELD TESTING	ANALYSIS REQUESTED
SAMPLE #: 4142402-5 MATRIX: DI WATER SOURCE: LOT 032-01 EQUIPMENT BLANK, LOT 032-01 BAYAMON & TOA ALTA,	DATE: 02/14/25 TIME: 0835 TYPE: Grab	TYPE: VIAL/TC, COLOR: CLEAR, VOLUME: 40 PRESERVATIVE: HCl pH<2, Cool 4 °C		TCL EPA 8260D VOC Preservative Verification: Pass / No Pass / N/A
SAMPLE #: 4142402-6 MATRIX: DI WATER SOURCE: LOT 032-01 EQUIPMENT BLANK, LOT 032-01 BAYAMON & TOA ALTA,	DATE: 02/14/25 TIME: 0835 TYPE: Grab	TYPE: P/PC, COLOR: N/A, VOLUME: 1,000 PRESERVATIVE: NaOH, Cool 4 °C		Cyanide - Total Preservative Verification: Pass / No Pass / N/A
SAMPLE #: 4142403-1 MATRIX: DI WATER SOURCE: LOT 032-01 FIELD BLANK, LOT 032-01 BAYAMON & TOA ALTA, PR	DATE: 02/14/25 TIME: 0855 TYPE: Grab	TYPE: G/TC, COLOR: AMBER, VOLUME: 3,000 PRESERVATIVE: Cool 4 °C		EPA 8015B TPH, TCL 8081B PESTICIDES, TCL 8082A PCB SVOC Preservative Verification: Pass / No Pass / N/A
SAMPLE #: 4142403-2 MATRIX: DI WATER SOURCE: LOT 032-01 FIELD BLANK, LOT 032-01 BAYAMON & TOA ALTA, PR	DATE: 02/14/25 TIME: 0855 TYPE: Grab	TYPE: G/TC, COLOR: AMBER, VOLUME: 1,000 PRESERVATIVE: Cool 4 °C		TCL EPA 8270E SVOC Preservative Verification: Pass / No Pass / N/A

CUSTODY RECORD	SIGNATURE	DATE	TIME
Collected in field by:	Gabriel Flores	02/14/25	Varios
Fixed in field by:	Rafael	02/14/25	Varios
Authorized by:		02/14/25	1142
Received by EQLF:		02/14/25	1142
Released to EQLL by:		02/14/25	1330
Received by EQLL:		02/14/25	1330

SPECIAL INSTRUCTIONS / COMMENTS:

Thermometer ID: 200026 pH Test Strips Lot: 10304362121

*EQLF = Eqlab's Field Personnel.
*EQLL = Eqlab's Log-in Personnel.

Arrival Temperature: 20°C Signature:

Eqlab's general terms and conditions on reverse side of this document.

ENVIRONMENTAL QUALITY LABORATORIES, INC.

SAMPLE DELIVERY SLIP & CHAIN OF CUSTODY

2025-01802

PO BOX 11458, SAN JUAN, PR 00910-1458 • TEL. (787) 288-6420, FAX (787) 288-6465, e-mail: info@eqlab.com

IENT NAME: CMA ARCHITECTS & ENGINEERS LLP CLIENT ID: 257-01 W.O. #: 75 SITE: LOT 032-01 BAYAMON & TOA ALTA, PR CLIENT REP: ENG. PEDRO JANER

). #: WAS PWSID #: FOLDER #: 368479 PROJECT: CMA 19152 EQLAB REP: ELAZARO

SAMPLE INFORMATION		CONTAINER INFORMATION	FIELD TESTING	ANALYSIS REQUESTED
AMPLE #: 4142403-3 ATRIX: DI WATER OURCE: FIEL. BLANK, LOT 032-01 FIELD BLANK, LOT 032-01 BAYAMON & TOA ALTA, PR	DATE: 02/14/25 TIME: 0855 TYPE: Grab	TYPE: VIAL/TC COLOR: AMBER VOLUME: 40 PRESERVATIVE: HCl pH<2,Cool 4 °C		EPA 8015C GRO P & T Preservative Verification: __Pass __No Pass __N / A
AMPLE #: 4142403-4 ATRIX: DI WATER OURCE: FIEL. BLANK, LOT 032-01 FIELD BLANK, LOT 032-01 BAYAMON & TOA ALTA, PR	DATE: 02/14/25 TIME: 0855 TYPE: Grab	TYPE: VIAL/TC COLOR: CLEAR VOLUME: 40 PRESERVATIVE: HCl pH<2,Cool 4 °C		TCL EPA 8260D VOC Preservative Verification: __Pass __No Pass __N / A
AMPLE #: 4142403-5 ATRIX: DI WATER OURCE: FIEL. BLANK, LOT 032-01 FIELD BLANK, LOT 032-01 BAYAMON & TOA ALTA, PR	DATE: 02/14/25 TIME: 0855 TYPE: Grab	TYPE: P/PC COLOR: N/A VOLUME: 1,000 PRESERVATIVE: NaOH,Cool 4 °C		Cyanide - Total Preservative Verification: __Pass __No Pass __N / A
AMPLE #: 4142403-6 ATRIX: DI WATER OURCE: FIEL. BLANK, LOT 032-01 FIELD BLANK, LOT 032-01 BAYAMON & TOA ALTA, PR	DATE: 02/14/25 TIME: 0855 TYPE: Grab	TYPE: P/PC COLOR: N/A VOLUME: 750 PRESERVATIVE: HNO3 pH<2		ICP Total Metals: Si, SiO2, Ni, Na, Tl, Zn, B, Al, Sb, As, Ba, Be, Cd, Ca, Cr, Cu, Fe, Pb, Mg, Mn, K, Se, Ag, V, Co, Sr, , TAL Mercury Preservative Verification: __Pass __No Pass __N / A

USTODY RECORD	SIGNATURE	DATE	TIME
ollected in field by:	Gabriel Flores	02/14/25	0855
xed in field by:		02/14/25	0855
uthorized by:		02/14/25	1142
eceived by EQLF:		02/14/25	1142
eleased to EQLL by:		02/14/25	1330
eceived by EQLL:		02/14/25	1330

SPECIAL INSTRUCTIONS / COMMENTS:

Thermometer ID: 200006 pH Test Strips Lot: 10307362

*EQLF = Eqlab's Field Personnel.
*EQLL = Eqlab's Log-in Personnel.

Arrival Temperature: 2.0°C Signature:

Eqlab's general terms and conditions on reverse side of this document.

ENVIRONMENTAL QUALITY LABORATORIES, INC.

SAMPLE DELIVERY SLIP & CHAIN OF CUSTODY

2025-01802

PO BOX 11458, SAN JUAN, PR 00910-1458 • TEL. (787) 288-6420, FAX (787) 288-6465, e-mail: info@eqlab.com

CLIENT NAME: CMA ARCHITECTS & ENGINEERS LLP | CLIENT ID: 257-01 | W.O. #: 75 | SITE: LOT 032-01 BAYAMON & TOA ALTA, PR | CLIENT REP: ENG. PEDRO JANER

O. #: WAF | PWSID #: | FOLDER #: 368479 | PROJECT: CMA 19152 | EQLAB REP: ELAZARO

SAMPLE INFORMATION		CONTAINER INFORMATION	FIELD TESTING	ANALYSIS REQUESTED
SAMPLE #: 4142404-1 MATRIX: SOIL SOURCE: LOT 032-01 OTHER COSTS, LOT 032-01 BAYAMON & TOA ALTA, PR	DATE: 02/14/25 TIME: 0600 TYPE: Grab	TYPE COLOR VOLUME PRESERVATIVE		JUST FOR FIELD TESTING Preservative Verification: __Pass __No Pass __N / A
SAMPLE #: 4142405-1 MATRIX: DI WATER SOURCE: TRIP BLANK, LOT 032-01 BAYAMON & TOA ALTA, PR	DATE: 02/14/25 TIME: 0600 TYPE: Grab	TYPE COLOR VOLUME VIAL/TC AMBER 40 PRESERVATIVE HCl pH<2, Cool 4 °C		EPA 8015C GRO P & T Preservative Verification: __Pass __No Pass __N / A
SAMPLE #: 4142405-2 MATRIX: DI WATER SOURCE: TRIP BLANK, LOT 032-01 BAYAMON & TOA ALTA, PR	DATE: 02/14/25 TIME: 0600 TYPE: Grab	TYPE COLOR VOLUME VIAL/TC CLEAR 40 PRESERVATIVE HCl pH<2, Cool 4 °C		TCL EPA 8260D VOC Preservative Verification: __Pass __No Pass __N / A
SAMPLE #: 4142406-1 MATRIX: SOIL SOURCE: MS#1: LOT 032-01 B-__ @ MS __', LOT 032-01 BAYAMON & TOA ALTA, PR	DATE: 02/14/25 TIME: 0850 TYPE: Grab	TYPE COLOR VOLUME G/TC CLEAR 4 PRESERVATIVE Cool 4 °C		TCL EPA 8260D VOC Preservative Verification: __Pass __No Pass __N / A

CUSTODY RECORD	SIGNATURE	DATE	TIME
Collected in field by:	Gabriel Flores	02/14/25	Varios
Fixed in field by:		02/14/25	Varios
Authorized by:		02/14/25	1142
Received by EQLF:		02/14/25	1142
Released to EQLL by:		02/14/25	1330
Received by EQLL:		02/14/25	1330

SPECIAL INSTRUCTIONS / COMMENTS:

Thermometer ID: 210506 pH Test Strips Lot: N/A

*EQLF = Eqlab's Field Personnel.
*EQLL = Eqlab's Log-in Personnel.

Arrival Temperature: 2.0°C Signature:

Eqlab's general terms and conditions on reverse side of this document.

ENVIRONMENTAL QUALITY LABORATORIES, INC.

SAMPLE DELIVERY SLIP & CHAIN OF CUSTODY

2025-01802

PO BOX 11458, SAN JUAN, PR 00910-1458 • TEL. (787) 288-6420, FAX (787) 288-6465, e-mail: info@eqlab.com

CLIENT NAME: CMA ARCHITECTS & ENGINEERS LLP | CLIENT ID: 257-01 | W.O. #: 75 | SITE: LOT 032-01 BAYAMON & TOA ALTA, PR | CLIENT REP: ENG. PEDRO JANER

P.O. #: WAP | PWSID #: | FOLDER #: 368479 | PROJECT: CMA 19152 | EQLAB REP: H.AZARO

SAMPLE INFORMATION		CONTAINER INFORMATION	FIELD TESTING	ANALYSIS REQUESTED
SAMPLE #: 4142406-2 MATRIX: SOIL SOURCE: MS#1:LOT 032-01 B-1 @ 0,4', LOT 032-01 BAYAMON & TOA ALTA, PR	DATE: 02/14/25 TIME: 0850 TYPE: Grab	TYPE: G/TC COLOR: AMBER VOLUME: 4 PRESERVATIVE: Cool 4 °C		EPA 8015C GRO P & T Preservative Verification: __Pass __No Pass __N / A
SAMPLE #: 4142406-3 MATRIX: SOIL SOURCE: MS#1:LOT 032-01 B-1 @ 0,4', LOT 032-01 BAYAMON & TOA ALTA, PR	DATE: 02/14/25 TIME: 0850 TYPE: Grab	TYPE: G/TC COLOR: AMBER VOLUME: 8 PRESERVATIVE: Cool 4 °C		TCL EPA 8270E SVOC Preservative Verification: __Pass __No Pass __N / A
SAMPLE #: 4142406-4 MATRIX: SOIL SOURCE: MS#1:LOT 032-01 B-1 @ 0,4', LOT 032-01 BAYAMON & TOA ALTA, PR	DATE: 02/14/25 TIME: 0850 TYPE: Grab	TYPE: G/PC COLOR: CLEAR VOLUME: 4 PRESERVATIVE: Cool 4 °C		TAL Mercury Preservative Verification: __Pass __No Pass __N / A
SAMPLE #: 4142406-5 MATRIX: SOIL SOURCE: MS#1:LOT 032-01 B-1 @ 0,4', LOT 032-01 BAYAMON & TOA ALTA, PR	DATE: 02/14/25 TIME: 0600 TYPE: Grab	TYPE: G/PC COLOR: CLEAR VOLUME: 4 PRESERVATIVE: Cool 4 °C		Cyanide - Total Preservative Verification: __Pass __No Pass __N / A

CUSTODY RECORD	SIGNATURE	DATE	TIME
Collected in field by:	Gabriel Flores	02/14/25	0850
Fixed in field by:		02/14/25	0850
Authorized by:		02/14/25	1142
Received by EQLF:		02/14/25	1142
Released to EQLL by:		02/14/25	1330
Received by EQLL:		02/14/25	1390

SPECIAL INSTRUCTIONS / COMMENTS:

Thermometer ID: 210506 pH Test Strips Lot: N/A

Arrival Temperature: 2.0°C Signature:

*EQLF = Eqlab's Field Personnel.
*EQLL = Eqlab's Log-in Personnel.

Eqlab's general terms and conditions on reverse side of this document.

ENVIRONMENTAL QUALITY LABORATORIES, INC.

SAMPLE DELIVERY SLIP & CHAIN OF CUSTODY

2025-01802

PO BOX 11458, SAN JUAN, PR 00910-1458 • TEL. (787) 288-6420, FAX (787) 288-6465, e-mail: info@eqlab.com

CLIENT NAME: CMA ARCHITECTS & ENGINEERS LLP | CLIENT ID: 257-01 | W.O. #: 75 | SITE: LOT 032-01 BAYAMON & TOA ALTA, | CLIENT REP: ENG. PEDRO JANER

P.O. #: WAF | PWSID #: | FOLDER #: 368479 | PROJECT: CMA 19152 | EQLAB REP: ELAZARO

SAMPLE INFORMATION		CONTAINER INFORMATION	FIELD TESTING		ANALYSIS REQUESTED
SAMPLE #: 4142406-6 MATRIX: SOIL SOURCE: MS#1:LOT 032-01 B-1 @ 0,0', LOT 032-01 BAYAMON & TOA ALTA, PR	DATE: 02/14/25 TIME: 0850 TYPE: Grab	TYPE: G/PC COLOR: CLEAR VOLUME: 4 PRESERVATIVE: None			ICP Total Metals: Si, Sr, Ni, Na, Tl, Zn, B, Al, Sb, As, Ba, Be, Cd, Ca, Cr, Cu, Fe, Pb, Mg, Mn, K, Se, Ag, V, Co, SiO2, Preservative Verification: __Pass __No Pass __N / A
SAMPLE #: 4142406-7 MATRIX: SOIL SOURCE: MS#1:LOT 032-01 B-1 @ 0,0', LOT 032-01 BAYAMON & TOA ALTA, PR	DATE: 02/14/25 TIME: 0850 TYPE: Grab	TYPE: G/TC COLOR: AMBER VOLUME: 24 PRESERVATIVE: Cool 4 °C			EPA 8015B TPH, TCL 8081B PESTICIDES, TCL 8082A PCB SVOC Preservative Verification: __Pass __No Pass __N / A
SAMPLE #: 4142407-1 MATRIX: SOIL SOURCE: MSD#1:LOT 032-01 B-1 @ 0,0', LOT 032-01 BAYAMON & TOA ALTA, PR	DATE: 02/14/25 TIME: 0850 TYPE: Grab	TYPE: G/PC COLOR: CLEAR VOLUME: 4 PRESERVATIVE: None			ICP Total Metals: Si, Sr, Ni, Na, Tl, Zn, B, Al, Sb, As, Ba, Be, Cd, Ca, Cr, Cu, Fe, Pb, Mg, Mn, K, Se, Ag, V, Co, SiO2, Preservative Verification: __Pass __No Pass __N / A
SAMPLE #: 4142407-2 MATRIX: SOIL SOURCE: MSD#1:LOT 032-01 B-1 @ 0,0', LOT 032-01 BAYAMON & TOA ALTA, PR	DATE: 02/14/25 TIME: 0850 TYPE: Grab	TYPE: G/TC COLOR: AMBER. VOLUME: 8 PRESERVATIVE: Cool 4 °C			TCL EPA 8270E SVOC Preservative Verification: __Pass __No Pass __N / A

CUSTODY RECORD	SIGNATURE	DATE	TIME
Collected in field by:	Gabriel Flores	02/14/25	0850
Fixed in field by:	Gabriel	02/14/25	0850
Authorized by:		02/14/25	1112
Received by EQLF:		02/14/28	1142
Released to EQLL by:		02/14/28	1330
Received by EQLL:		02/14/25	1330

SPECIAL INSTRUCTIONS / COMMENTS:

Thermometer ID: 20006 pH Test Strips Lot: WA

Arrival Temperature: 2.0°C Signature:

*EQLF = Eqlab's Field Personnel.
*EQLL = Eqlab's Log-in Personnel.

Eqlab's general terms and conditions on reverse side of this document.

ENVIRONMENTAL QUALITY LABORATORIES, INC.

SAMPLE DELIVERY SLIP & CHAIN OF CUSTODY

2025-01802

PO BOX 11458, SAN JUAN, PR 00910-1458 • TEL. (787) 288-6420, FAX (787) 288-6465, e-mail: info@eqlab.com

LIENT NAME: CMA ARCHITECTS & ENGINEERS LLP | CLIENT ID: 257-01 | W.O. #: 75 | SITE: LOT 032-01 BAYAMON & TOA ALTA, PR | CLIENT REP: ENG. PEDRO JANER

O. #: WAF | PWSID #: | FOLDER #: 368479 | PROJECT: CMA 19152 | EQLAB REP: ELAZARO

SAMPLE INFORMATION		CONTAINER INFORMATION	FIELD TESTING	ANALYSIS REQUESTED
SAMPLE #: 4142407-3 MATRIX: SOIL SOURCE: MSD#1:LOT 032-01 B-1 @ 0,4', LOT 032-01 BAYAMON & TOA ALTA, PR	DATE: 02/14/25 TIME: 0850 TYPE: Grab	TYPE: G/TC COLOR: AMBER. VOLUME: 4 PRESERVATIVE: Cool 4 °C		EPA 8015C GRO P & T Preservative Verification: __Pass __No Pass __N/A
SAMPLE #: 4142407-4 MATRIX: SOIL SOURCE: MSD#1:LOT 032-01 B-1 @ 0,4', LOT 032-01 BAYAMON & TOA ALTA, PR	DATE: 02/14/25 TIME: 0850 TYPE: Grab	TYPE: G/TC COLOR: CLEAR VOLUME: 4 PRESERVATIVE: Cool 4 °C		TCL EPA 8260D VOC Preservative Verification: __Pass __No Pass __N/A
SAMPLE #: 4142407-5 MATRIX: SOIL SOURCE: MSD#1:LOT 032-01 B-1 @ 0,4', LOT 032-01 BAYAMON & TOA ALTA, PR	DATE: 02/14/25 TIME: 0850 TYPE: Grab	TYPE: G/PC COLOR: CLEAR VOLUME: 4 PRESERVATIVE: Cool 4 °C		TAL Mercury Preservative Verification: __Pass __No Pass __N/A
SAMPLE #: 4142407-6 MATRIX: SOIL SOURCE: MSD#1:LOT 032-01 B-1 @ __', LOT 032-01 BAYAMON & TOA ALTA, PR	DATE: 02/14/25 TIME: 0850 TYPE: Grab	TYPE: G/PC COLOR: CLEAR VOLUME: 4 PRESERVATIVE: Cool 4 °C		Cyanide - Total Preservative Verification: __Pass __No Pass __N/A

CUSTODY RECORD	SIGNATURE	DATE	TIME
Collected in field by:	Gabriel Flores	02/14/25	0850
Fixed in field by:		02/14/25	0850
Authorized by:		02/14/25	1142
Received by EQLF:		02/14/25	1142
Released to EQLL by:		02/14/25	1330
Received by EQLL:		02/14/25	1330

SPECIAL INSTRUCTIONS / COMMENTS:

Thermometer ID: 200006 pH Test Strips Lot: N/A

*EQLF = Eqlab's Field Personnel.
*EQLL = Eqlab's Log-in Personnel.

Arrival Temperature: 2.0°C Signature:

Eqlab's general terms and conditions on reverse side of this document.