



**SUBASTA FORMAL NÚM. 45-2223-003  
REMODELACIÓN Y ROTULACIÓN DE PARADAS**

**PLANOS RUTA 21**

# BUS STOP SIGNAGE PROJECT - PHASE 1

## ROUTE 21 | BUS STOPS

### SCHEDULE OF DRAWING

SHEET NO.	DRAWING NO.	DESCRIPTION
1	TI-1	TITLE SHEET
2	GR-1.01	INDEX SHEET: ROUTE 21   BUS STOPS
3	MOT-1.01	MAINTENANCE OF TRAFFIC: NOTES AND DETAILS
4	MOT-1.02	MAINTENANCE OF TRAFFIC DETAILS
5	MOT-1.03	MAINTENANCE OF TRAFFIC DETAILS
6	MOT-1.04	MAINTENANCE OF TRAFFIC DETAILS

ROUTE 21 | FROM SAN JUAN TERMINAL TO SAGRADO CORAZON STATION

7 - 34 TS-1.01 TO TS-1.28: ROUTE 21 | BUS STOPS

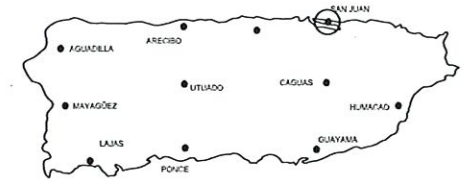
ROUTE 21 | FROM SAGRADO CORAZON STATION TO SAN JUAN TERMINAL

35 - 61 TS-2.01 TO TS-2.36: ROUTE 21 | BUS STOPS

62 - 77 TS-3.01 TO TS-3.16: TRAFFIC SIGNS DETAILS



MUNICIPALITIES OF SAN JUAN AND SAN JUAN  
LOCALIZACION 1:20,000



AUTORIDAD  
**METROPOLITANA DE  
AUTOBUSES**



FROM SAGRADO CORAZÓN TO SAN JUAN  
PR-25, PR-37, ASHFORD AVENUE & DEL TREN ST.  
MUNICIPALITY OF SAN JUAN

NOTE:  
ALL WORK ON THIS PROJECT SHALL BE PERFORMED AND ALL MATERIALS SHALL BE IN SUBSTANTIAL CONFORMANCE WITH THE STANDARD SPECIFICATIONS FOR ROAD AND BRIDGE CONSTRUCTION AND GENERAL PROVISIONS APPROVED BY THE PUERTO RICO HIGHWAY AND TRANSPORTATION AUTHORITY IN 2011



HERNAN E. LOPEZ BAEZ, PE MEM  
LIC. 18154PE

**E.N.Z.O.**  
engineering, psc.

PO BOX 3040, PUEBLO  
GUAYAMA, PR 00978  
TEL: 787-868-8800  
LOPEZBAEZ@ENZOENR.COM

OWNER:



DRAWING TYPE:  
TI-1

SHEET:  
1 OF 77

Yo, Hernan E. Lopez Baez, Ingeniero Profesional No. 18154, certifico que soy el profesional que se responsabiliza de la elaboración de este proyecto de obra pública y que el mismo cumple con los requisitos establecidos en el Reglamento de Obras Públicas y Construcción de la Autoridad Metropolitana de Autobuses. Asimismo, certifico que el proyecto cumple con los requisitos establecidos en el Reglamento de Obras Públicas y Construcción de la Autoridad Metropolitana de Autobuses. Este proyecto de obra pública fue elaborado por el personal de la oficina de Ingeniería y Construcción de la Autoridad Metropolitana de Autobuses.

## ROUTE 21 | BUS STOPS

ROUTE 21: FROM SAN JUAN TERMINAL TO SAGRAGO CORAZON STATION				
NUMBER	SHEET	BUS STOP	BUS STOP LOCATION	MUNICIPALITY
<b>SAN JUAN TERMINAL</b>				
7	TS-1.01	1	ONLY LANE EL TREN OPPOSITE SIDE OF VALDEZ ST.	SAN JUAN
8	TS-1.02	2	ONLY LANE EL TREN INT. PELAYO ST.	SAN JUAN
9	TS-1.03	3	ONLY LANE EL TREN INT. TADEO RIVERA ST.	SAN JUAN
10	TS-1.04	4	ONLY LANE EL TREN INT. MATÍAS LEDESMA ST.	SAN JUAN
11	TS-1.05	5	ONLY LANE EL TREN INT. SAN JUAN BAUTISTA ST.	SAN JUAN
12	TS-1.06	6	ONLY LANE EL TREN INT. RAMÓN POWER ST.	SAN JUAN
13	TS-1.07	7	ONLY LANE EL TREN INT 5 ST.	SAN JUAN
14	TS-1.08	8	ONLY LANE EL TREN BEFORE JUAN PONCE DE LEÓN AVE.	SAN JUAN
15	TS-1.09	9	ASHFORD AVENUE AFTER DOS HERMANOS BRIDGE	SAN JUAN
16	TS-1.10	10	ASHFORD AVENUE FRONT CASA LOLA REST (ABANDONED PLACE)	SAN JUAN
17	TS-1.11	11	ASHFORD AVENUE BEFORE BARRANQUITAS ST.	
18	TS-1.12	12	ASHFORD AVENUE BEFORE MARIANO RAMÍREZ BAGES ST.	SAN JUAN
19	TS-1.13	13	MAGDALENA AVENUE BEFORE LUISA ST.	SAN JUAN
20	TS-1.14	14	MAGDALENA AVENUE INT. CONDADO ST.	SAN JUAN
21	TS-1.15	15	MAGDALENA AVENUE INT. CERVANTES ST.	SAN JUAN
22	TS-1.16	16	MAGDALENA AVENUE BEFORE MANUEL RODRÍGUEZ SERRA	SAN JUAN
23	TS-1.17	17	ASHFORD AVENUE BEFORE OPPOSITE SIDE OF NAIN ST.	SAN JUAN
24	TS-1.18	18	DE DIEGO AVENUE OPPOSITE SIDE OF MARIBEL ST.	SAN JUAN
25	TS-1.19	19	DE DIEGO AVENUE AFTER OPPOSITE SIDE OF LAS MARÍAS ST.	SAN JUAN
26	TS-1.20	20	DE DIEGO AVENUE INT. ESTRELLA ST.	SAN JUAN
27	TS-1.21	21	DE DIEGO AVENUE INT. SANTA FE ST. (MINILLAS GOVERNMENT CENTER)	SAN JUAN
28	TS-1.22	22	DE DIEGO AVENUE BEFORE JUAN PONCE DE LEÓN AVE.	SAN JUAN
29	TS-1.23	23	ONLY LANE JUAN PONCE DE LEÓN AVE. BEFORE REVERENDO ORENGO ST.	SAN JUAN
30	TS-1.24	24	ONLY LANE JUAN PONCE DE LEÓN AVE. AFTER DEL PARQUE ST.	SAN JUAN
31	TS-1.25	25	ONLY LANE JUAN PONCE DE LEÓN AVE. INT. FIDALGO DÍAZ ST.	SAN JUAN
32	TS-1.26	26	ONLY LANE JUAN PONCE DE LEÓN AVE. BEFORE MAYOL ST.	SAN JUAN
33	TS-1.27	27	ONLY LANE JUAN PONCE DE LEÓN AVE. BEFORE OPPOSITE SIDE OF BOURET ST.	SAN JUAN
34	TS-1.28	28	ONLY LANE JUAN PONCE DE LEÓN AVE. AFTER OPPOSITE SIDE OF HAYDEÉ REXACH AVE.	SAN JUAN
<b>SAGRAGO CORAZON STATION</b>				

ROUTE 21: FROM SAGRAGO CORAZON STATION TO SAN JUAN TERMINAL				
NUMBER	SHEET	BUS STOP	BUS STOP LOCATION	MUNICIPALITY
<b>SAGRAGO CORAZON STATION</b>				
35	TS-2.01	1	ONLY LANE LUIS MUÑOZ RIVERA AVE. BEFORE HAYDEÉ REXACH ST.	SAN JUAN
36	TS-2.02	2	JUAN PONCE DE LEÓN AVE. BEFORE ROSALES ST.	SAN JUAN
37	TS-2.03	3	JUAN PONCE DE LEÓN AVE. AFTER RIERA ST. (FRONT LA INMACULADA ELDERLY CENTER)	SAN JUAN
38	TS-2.04	4	JUAN PONCE DE LEÓN AVE. BEFORE FIDALGO DÍAZ ST.	SAN JUAN
39	TS-2.05	5	JUAN PONCE DE LEÓN AVE. FRONT COBIAN PLAZA BUILDING	SAN JUAN
40	TS-2.06	6	JUAN PONCE DE LEÓN AVE. BEFORE DE DIEGO AVE.	SAN JUAN
41	TS-2.07	7	DE DIEGO AVENUE BEFORE ANTONSANTI ST.	SAN JUAN
42	TS-2.08	8	DE DIEGO AVENUE BEFORE BALDORIOTY DE CASTRO EXPRESSWAY	SAN JUAN
43	TS-2.09	9	DE DIEGO AVENUE AFTER OPPOSITE SIDE OF ESTRELLA ST.	SAN JUAN
44	TS-2.10	10	DE DIEGO AVENUE BEFORE LAS MARÍAS ST.	SAN JUAN
45	TS-2.11	11	DE DIEGO AVENUE BEFORE ASHFORD AVENUE	SAN JUAN
46	TS-2.12	12	ASHFORD AVENUE INT. WASHINGTON ST.	SAN JUAN
47	TS-2.13	13	ASHFORD AVENUE BEFORE CERVANTES ST.	SAN JUAN
48	TS-2.14	14	ASHFORD AVENUE BEFORE CONDADO ST.	SAN JUAN
49	TS-2.15	15	ASHFORD AVENUE OPPOSITE SIDE OF MAGDALENA AVE.	SAN JUAN
50	TS-2.16	16	ASHFORD AVENUE OPPOSITE SIDE OF BARRANQUITAS ST.	SAN JUAN
51	TS-2.17	17	ASHFORD AVENUE FRONT PARKING	SAN JUAN
52	TS-2.18	18	ASHFORD AVENUE BEFORE DOS HERMANOS BRIDGE	SAN JUAN
53	TS-2.19	19	ONLY LANE EL TREN AFTER FERNÁNDEZ JUNCOS AVENUE	SAN JUAN
54	TS-2.20	20	ONLY LANE EL TREN INT. 5 ST.	SAN JUAN
55	TS-2.21	21	ONLY LANE EL TREN AFTER RAMÓN POWER ST.	SAN JUAN
56	TS-2.22	22	ONLY LANE EL TREN INT. SAN JUAN BAUTISTA ST.	SAN JUAN
57	TS-2.23	23	ONLY LANE EL TREN AFTER MATÍAS LEDESMA ST.	SAN JUAN
58	TS-2.24	24	ONLY LANE EL TREN INT. TADEO RIVERA ST.	SAN JUAN
59	TS-2.25	25	ONLY LANE EL TREN BEFORE PELAYO ST.	SAN JUAN
60	TS-2.26	26	ONLY LANE EL TREN INT. VALDEZ ST.	SAN JUAN
61	TS-2.27	27	ONLY LANE EL TREN FRONT VETERAN PUERTO RICAN'S PARKING	SAN JUAN
<b>SAN JUAN TERMINAL</b>				

El presente es un documento de trabajo que no debe ser utilizado para la toma de decisiones definitivas. El presente documento es un producto de trabajo que no debe ser utilizado para la toma de decisiones definitivas. El presente documento es un producto de trabajo que no debe ser utilizado para la toma de decisiones definitivas. El presente documento es un producto de trabajo que no debe ser utilizado para la toma de decisiones definitivas.

  
**HERNÁN E. LÓPEZ BAEZ**  
 GOVERNOR  
 SAN JUAN, P.R. 00909  
 TEL. (787) 649-6200 | LOPEZBAEZ@SZJGOV.PR.GOV

**BUS STOP SIGNAGE PROJECT - PHASE 1**  
**INDEX SHEET: ROUTE 21 | BUS STOPS**  
 FROM SAN JUAN TERMINAL TO SAGRAGO CORAZON STATION  
 MUNICIPALITY OF SAN JUAN

**METROPOLITANA DE**  
**AUTOBUSES**  


METROPOLITAN BUS AUTHORITY  
 BOX 19549  
 SAN JUAN, PR 00919-5499

REVISION	
DATE	JUNE 2022
CHECKED BY	DRAWN BY
BEV	ABZ
DWG. TYPE	SHEET NO.
GR-1.01	2 OF 77



# ROUTE 21 | BUS STOPS

## GENERAL NOTES:

1. NO WORK OTHER THAN MOBILIZATION, TRAFFIC CONTROL, AND PROJECT FIELD OFFICE, SHALL BE PERFORMED UNTIL THE PROGRESS SCHEDULE IS APPROVED BY THE ENGINEER.
2. ALL TEMPORARY CONTROL DEVICES SHALL COMPLY WITH THE SUPPLEMENTAL SPECIFICATION NUMBER 838 - MAINTENANCE AND PROTECTION OF TRAFFIC OF THE STANDARD SPECIFICATIONS FOR ROAD AND BRIDGE CONSTRUCTION, 2008 EDITION.
3. EQUIPMENT, MATERIALS AND OTHER DEVICES USED FOR CONSTRUCTION SHALL BE REMOVED FROM THE ROADWAY AFTER WORK HOURS AND SHALL BE STAGED A MINIMUM OF 10 METERS FROM THE TRAVEL WAY.
4. THE DRUM SPACING SHALL BE 3 METERS.
5. ANY ALTERATION TO THE SCHEDULE THAT MAY IMPROVE TRAFFIC OPERATIONS WITHIN THE CONSTRUCTION AREA, IN ACCORDANCE WITH THE CURRENT MUTCD AND WITH NO ADDITIONAL COST TO THE AUTHORITY, SHALL BE SUBMITTED TO THE ENGINEER AT LEAST TWENTY ONE (21) CALENDAR DAYS IN ADVANCE TO THE PROPOSED DATE OF IMPLEMENTATION FOR REVIEW. IF THE PROPOSED ALTERATION IS APPROVED IT SHALL BE IMPLEMENTED AS DIRECTED BY THE ENGINEER.
6. THE CONTRACTOR CAN PERFORM, WITH THE APPROVAL OF THE ENGINEER, SEVERAL SIMULTANEOUS ACTIVITIES WITHIN A STAGE, AND AS PERMITTED BY THE CONTRACT PROPOSAL QUANTITIES ON THE TRAFFIC CONTROL ITEMS.
7. THE CONTRACTOR SHALL COORDINATE WITH THE ENGINEER THE INSTALLATION OF TEMPORARY TRAFFIC CONTROL DEVICES FOR EACH PHASE AT LEAST FOURTEEN (14) CALENDAR DAYS IN ADVANCE FOR THE RELEASE OF PUBLIC NOTICE. THE CONTRACTOR SHALL NOT COMMENCE ANY OF THE CONSTRUCTION PHASES WITHOUT A PUBLIC NOTICE IS ISSUED OR WITHOUT DIRECT CONSENT FROM THE ENGINEER.
8. THE CONTRACTOR SHALL FURNISH TEMPORARY TRAFFIC CONTROL DEVICES THAT MEET MCHSP 350 CRITERIA FOR THE APPLICABLE CRASHWORTHINESS STANDARD.
9. ALL TRAFFIC CONTROL SIGNS DETERMINED BY THE ENGINEER TO BE UNNECESSARY FOR THE APPLICABLE CONSTRUCTION OPERATION SHALL BE IMMEDIATELY COVERED IN ITS ENTIRETY WITH NON-REFLECTIVE MATERIAL AND SHALL BE INSPECTED DURING DAY AND NIGHT TIME TO ENSURE THAT THE SIGN IS NOT READABLE. THIS WORK IS A SUBSIDIARY OBLIGATION OF THE CONTRACT UNDER EXISTING PAY ITEMS.
10. DURING THE CONSTRUCTION OPERATIONS, THE CONTRACTOR SHALL TAKE ALL THE NECESSARY PRECAUTIONS AND MEASURES TO AVOID FALLING DEBRIS, TOOLS, EQUIPMENT OR ANY OTHER MATERIALS INTERFERE OR IMPACT THE MOVING PUBLIC IN THE ROADWAY. ALL THE MATERIALS, LABOR EQUIPMENT, AND WORK NECESSARY FOR IMPLEMENTING THIS REQUIREMENT IS SUBSIDIARY OBLIGATION OF THE CONTRACT UNDER EXISTING PAY ITEMS.
11. THE CONTRACTOR SHALL MAINTAIN ACCESS AT ALL TIMES TO ADJACENT PROPERTIES DURING CONSTRUCTION. THIS WORK WILL REQUIRE COORDINATION WITH BUSINESSES AND PRIVATE OWNERS. ALL THE MATERIALS, LABOR EQUIPMENT, AND WORK NECESSARY FOR IMPLEMENTING THIS REQUIREMENT IS SUBSIDIARY OBLIGATION OF THE CONTRACT UNDER EXISTING PAY ITEMS.
12. TEMPORARY CONCRETE BARRIER SHOULD HAVE AN OFF-SET END SECTION AS APPROVED BY THE ENGINEER.
13. NO EXCAVATION AND/OR PAVEMENT DROP-OFF SHALL REMAIN OPEN WITHIN THE TRAVELED WAY WHEN THE CONTRACTOR OR ITS PERSONNEL IS NOT WORKING AND PHYSICALLY PRESENT AT THE WORKSITE.

## CONSTRUCTION SCHEDULE:

FOR THE CONSTRUCTION OPERATIONS FOR THE IMPROVEMENTS AND SIGNAGE AT THE BUS STOPS OF THE PRMSA FROM COVADONGA TERMINAL TO SAGRADO CORAZON STATION INCLUDING HIGHWAY PR-37, PR-36, AVE. ASHFORD, AVE. IMAGOLENA AND DEL TREN STREET IN THE MUNICIPALITY SAN JUAN, THE FOLLOWING CONSTRUCTION SCHEDULE AND BASIC SAFETY PRINCIPLES SHALL BE FOLLOWED IN ORDER TO MAINTAIN TRAFFIC FLOW WITH THE LEAST POSSIBLE INTERFERENCE FROM THE WORK. ANY ALTERATIONS TO THIS SCHEDULE, SHALL BE SUBMITTED IN WRITING TO THE EXECUTIVE DIRECTOR FOR FINAL APPROVAL PRIOR TO EXECUTION.

TYPICAL DETAILS ARE SUBMITTED FOR THE TEMPORARY TRAFFIC CONTROL ACTIVITIES FOR A VARIETY OF SITUATIONS COMMONLY ENCOUNTERED. IT IS REQUIRED FROM THE ENGINEER TO ADJUST THESE GUIDELINES TO FIELD CONDITIONS. ALSO A MAINTENANCE OF TRAFFIC IS INCLUDED FOR EACH ONE OF THE RAMP THAT REQUIRE A PARTIAL CLOSURE DURING THE PAVEMENT AND BRIDGE DECK REHABILITATION.

## TRAFFIC FLOW:

1. THE TRAFFIC FLOW WILL BE FLOWING AS INDICATED ON THE TYPICAL DETAIL USED FOR THE CONSTRUCTION AREA.
2. ALL WORKS FOR THIS PROJECT, EXCEPT THE ACTIVITIES THAT REQUIRE THE FULL DEPTH EXCAVATION FOR THE REMOVAL OF THE FOUNDATION OF THE TRAFFIC SIGNS OR PARTIAL REMOVAL OF THE FOUNDATION OF THE TRAFFIC SIGNS OR THE CLOSURE OF A TRAFFIC LANE FOR AT LEAST ONE DAY, SHALL BE PERFORMED DURING THE NIGHT, FROM MONDAY TO THURSDAY BETWEEN 8:30 PM TO 4:30 AM. ALL TRAVELED LANES SHALL BE OPENED TO THE TRAFFIC DURING NON-WORKING HOUR.
3. ALL WORKS FOR THIS PROJECT, EXCEPT THE ACTIVITIES THAT REQUIRE THE FULL DEPTH EXCAVATION FOR THE REMOVAL OF THE FOUNDATION OF THE TRAFFIC SIGNS OR PARTIAL REMOVAL OF THE FOUNDATION OF THE TRAFFIC SIGNS OR THE CLOSURE OF A TRAFFIC LANE FOR MORE THAN ONE DAY, SHALL BE PERFORMED DURING WEEKENDS, FROM FRIDAY AT 9:30 PM TO MONDAY AT 4:30 AM.
5. ALL PROPOSED ACTIVITIES FOR THE PROJECT, WHICH AFFECTS THE NORMAL FLOW OF THE BUSES OWN BY THE PRMSA, SHALL BE COORDINATE WITH THE PRMSA PERSONNEL.
6. ALL CONSTRUCTION SIGNS SHALL BE REMOVED AFTER CONSTRUCTION DAY ENDS.

## PHASES:

1. INSTALL TEMPORARY SAFETY DEVICES AND CONSTRUCTION SIGNS AS INDICATED ON PLANS.
2. THE INSTALLATION OPERATIONS SHALL BE PERFORMED WITHOUT THE MINIMUM INTERFERENCE TO TRAFFIC FLOW.
3. TRAFFIC MOVEMENT ON EXISTING ROADWAY.
4. REMOVAL OF EXISTING SIGNS AND POSTS IN THE BUS STOPS.
5. INSTALL THE BUS STOPS SIGNS, POSTS AND SITE IMPROVEMENTS.
6. REMOVE ALL THE CONSTRUCTION SIGNS AND SAFETY DEVICES AT THE COMPLETION OF THE WORK DAYS.

SIGNS COLORS		
SIGN CODES	BACKGROUND	LEGEND BORDER
W21-4, G25-2A, W25-7A, W25-8	FLUORESCENT ORANGE	NON REFLECTIVE BLACK
R1-1	REFLECTIVE RED	REFLECTIVE WHITE

Se permite el uso de los planos, especificaciones y dibujos de este proyecto de obra pública que se encuentran en el archivo adjunto, siempre y cuando sea para fines de información y no para fines de construcción. No se permite la reproducción o el uso de estos documentos sin el consentimiento escrito de la Autoridad Metropolitana de Autobuses. Cualquier uso no autorizado de estos documentos puede resultar en sanciones legales. Este documento es propiedad de la Autoridad Metropolitana de Autobuses y no debe ser distribuido o copiado sin el consentimiento escrito de la Autoridad Metropolitana de Autobuses.

**EN.Z.O.**  
engineering, psc.  
PO BOX 3040, PMB 427  
GUAYAMA, PR 00979  
TEL. (787) 649-6200 | LPEZ2BAEZ@ENZORGROUP.LLC



**BUS STOP SIGNAGE PROJECT - PHASE 1**  
**ROUTE 21**  
**MAINTENANCE OF TRAFFIC: NOTES AND DETAILS**  
FROM COVADONGA TERMINAL TO SAGRADO CORAZON STATION  
MUNICIPALITY OF SAN JUAN



METROPOLITAN BUS AUTHORITY  
BOX 15549  
SAN JUAN, PR 00919-5349

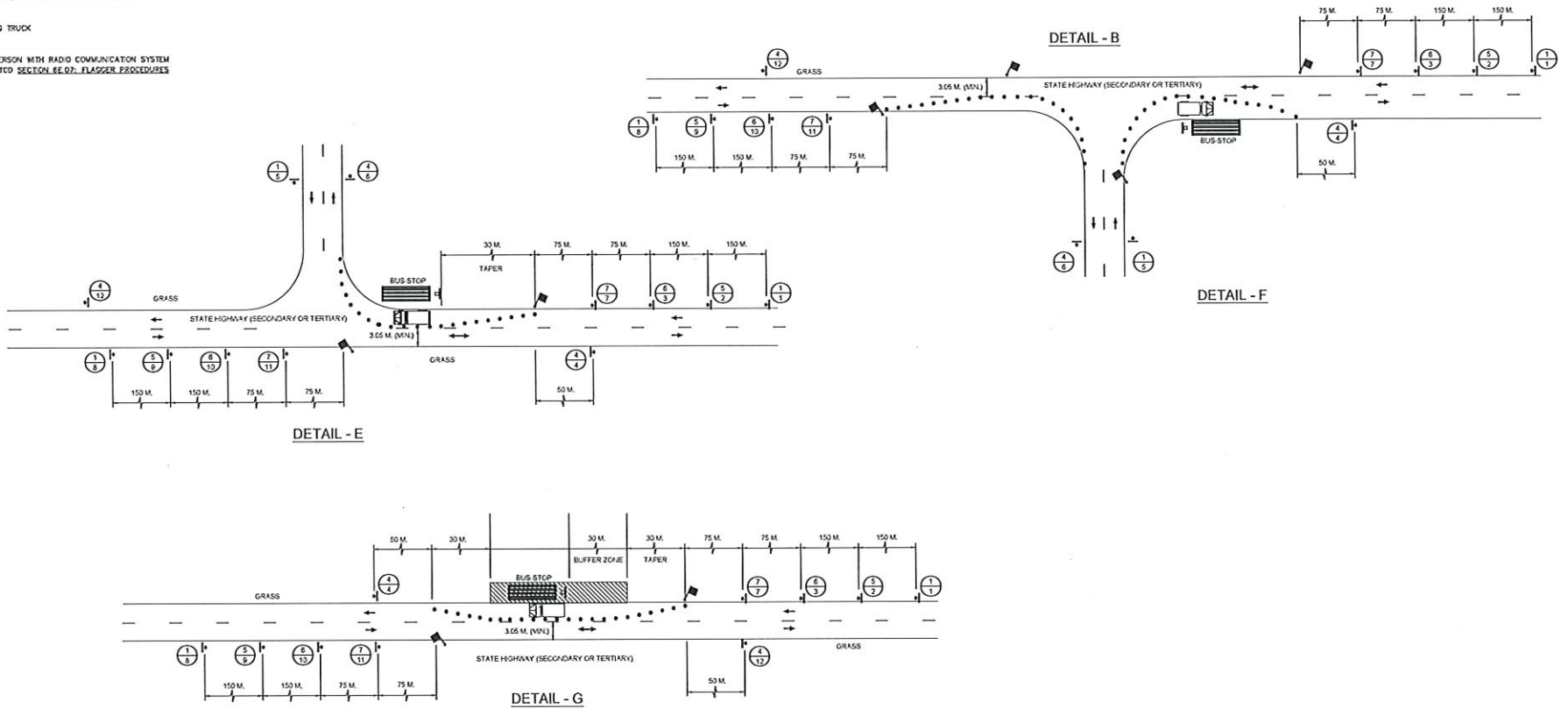
REVISION	
DATE: JUNE 2022	
CHECKED BY: BEV	DRAW BY: ABZ
DIAG. TYPE: MOT-1.01	SHEET NO. 3 OF 77





# ROUTE 21 | BUS STOPS

- LEGEND:**
- ← TRAFFIC FLOW
  - ⊠ TEMPORARY TRAFFIC SIGN (MOUNTED ON WOOD PORTABLE SUPPORT)
  - ⊙ TEMPORARY SIGN IDENTIFICATION  
X = CODE NUMBER  
Y = LOCATION NUMBER
  - RETROREFLECTIVE PLASTIC DRUMS (3.00 MTS. SPACING)  
SEE MPT 1, PRHTA STANDARD DRAWINGS
  - 🚚 WORKING TRUCK
  - 🚧 FLAG PERSON WITH RADIO COMMUNICATION SYSTEM  
SEE MUTED SECTION EE.07, FLAGGER PROCEDURES



Se permite el Legado Bona. El presente Manual de Normas técnicas es un producto que contribuye al desarrollo de la ingeniería y a la mejora de la calidad de los servicios profesionales. Tienen carácter de normas técnicas y se aplican a los proyectos de ingeniería y arquitectura. El presente Manual es un producto de la Autoridad Metropolitana de Autobuses y no debe ser utilizado como un estándar de calidad. El presente Manual es un producto de la Autoridad Metropolitana de Autobuses y no debe ser utilizado como un estándar de calidad. El presente Manual es un producto de la Autoridad Metropolitana de Autobuses y no debe ser utilizado como un estándar de calidad.

**ENZO**  
engineering, psc.  
PO Box 3040, PMB 427  
GURABO, PR 00778  
TEL. (787) 649-6200 | LOPEZBAEZ@ENZOGROUPLLC.ORG



**BUS STOP SIGNAGE PROJECT - PHASE 1**  
**ROUTE 21**  
**MAINTENANCE OF TRAFFIC DETAILS**  
FROM COVADONGA TERMINAL TO SAGRADO CORAZON STATION  
MUNICIPALITY OF SAN JUAN



METROPOLITAN BUS AUTHORITY  
BOX 125349  
SAN JUAN, PR 00919-5349

REVISION	
DATE	JUNE 2022
CHECKED BY	ABZ
DWG. TYPE	MOT-1.03
SHEET NO.	5
OF	77









































































# ROUTE 21 | BUS STOP #19



PHOTO - 1

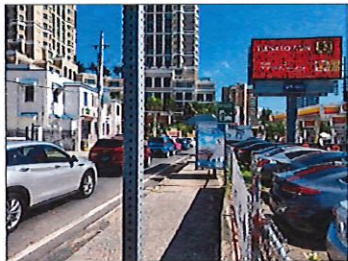
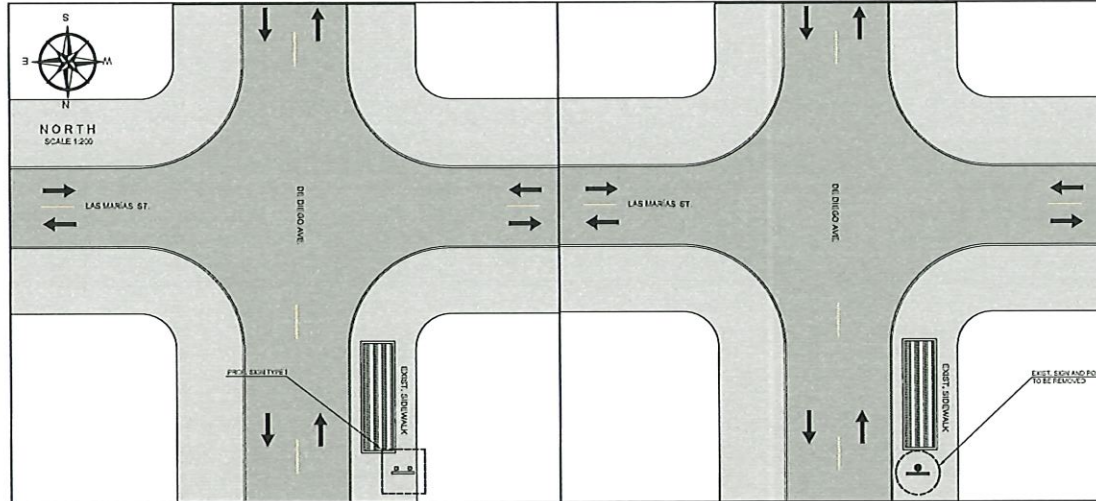


PHOTO - 2

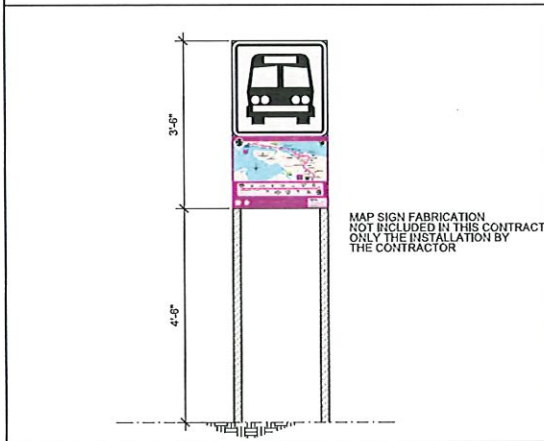
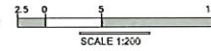


PHOTO - 3: PROPOSED SIGN LOCATION



PROPOSED IMPROVEMENTS - ROUTE 21 | B.S.#19

EXIST. CONDITIONS - ROUTE 21 | B.S.#19



PROPOSED SIGN TYPE I

NOT TO SCALE

**LEGEND:**

- PROP. SIGN TYPE I
- PROP. SIGN TYPE II
- PROP. SIGN TYPE III
- PROP. SIGN TYPE IV
- EXIST. SIGN
- PRMSA EXCLUSIVE LANE (AMM LANE)
- TRAFFIC DIRECTION

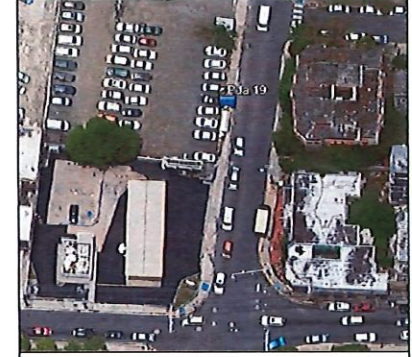
**NOTES:**

1. THE CONTRACTOR SHALL OBTAIN THE NECESSARY PERMITS FROM THE DEPARTMENT OF TRANSPORTATION AND PUBLIC WORKS PRIOR TO THE BEGINNING OF FACTORY SITE WORKS FOR THE PROJECT.
2. THE CONTRACTOR SHALL CONSULT THE PROJECT ENGINEER BEFORE THE INSTALLATION OF EACH STRUCTURE.
3. THE CONTRACTOR SHALL REMOVE THE EXISTING SIGN AND TRAFFIC POST, THESE STRUCTURES SHALL BE REMOVED BY THE CONTRACTOR.
4. THE CONTRACTOR SHALL REMOVE THE EXISTING POST FOUNDATION.
5. THE CONTRACTOR SHALL INSTALL THE PROPOSED SIGN IN THE DESIGN AREA REFER TO PHOTO 3.
6. THE MINIMUM DISTANCE OF THE LATERAL LOCATION OF THE EDGE OF THE SIGN TO THE EXISTING ROAD CURB SHALL BE 6.00 W.



LOCATION PLAN  
SCALE 1:20,000

18°27'8.99\"/>



AERIAL PHOTO  
SCALE 1:1,000

GOOGLE EARTH  
VERSION: 7.3.4.8542 PRO

The Project Engineer hereby certifies that the information contained herein is true and correct to the best of his knowledge and belief, and that he is not aware of any facts or circumstances which would render the information contained herein misleading, incomplete or otherwise inaccurate. The Project Engineer also certifies that the information contained herein is true and correct to the best of his knowledge and belief, and that he is not aware of any facts or circumstances which would render the information contained herein misleading, incomplete or otherwise inaccurate. The Project Engineer also certifies that the information contained herein is true and correct to the best of his knowledge and belief, and that he is not aware of any facts or circumstances which would render the information contained herein misleading, incomplete or otherwise inaccurate.

**E.N.Z.O.**  
Engineering, psc.  
PO BOX 3040, PMB 427  
GURABO, PR 00778  
TEL. (787) 649-6200 | LOPEZBAEZ@ENZOGOUPLLC.ORG

**BUS STOP SIGNAGE PROJECT - PHASE 1**  
**ROUTE 21 | BUS STOP #19**  
FROM SAN JUAN TO SAGRADO CORAZÓN  
DE DIEGO AVENUE AFTER OPPOSITE SIDE OF WILSON AVE.  
MUNICIPALITY OF SAN JUAN

**METROPOLITANA DE AUTOBUSES**  
AUTORIDAD DE AUTOBUSES  
SAN JUAN, PR 00919-5349

METROPOLITAN BUS AUTHORITY  
BOX 15043  
SAN JUAN, PR 00919-5349

REVISION	
DATE: JUNE 2022	DRAWN BY: ABZ
CHECKED BY: BEV	SHEET NO. 25
DWG. TYPE: TS-1.19	OF 77















































# ROUTE 21 | BUS STOP #3



PHOTO - 1



PHOTO - 2

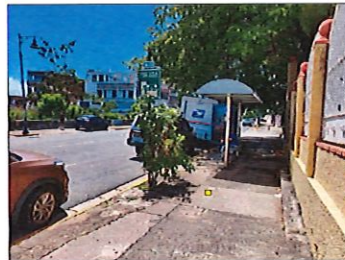
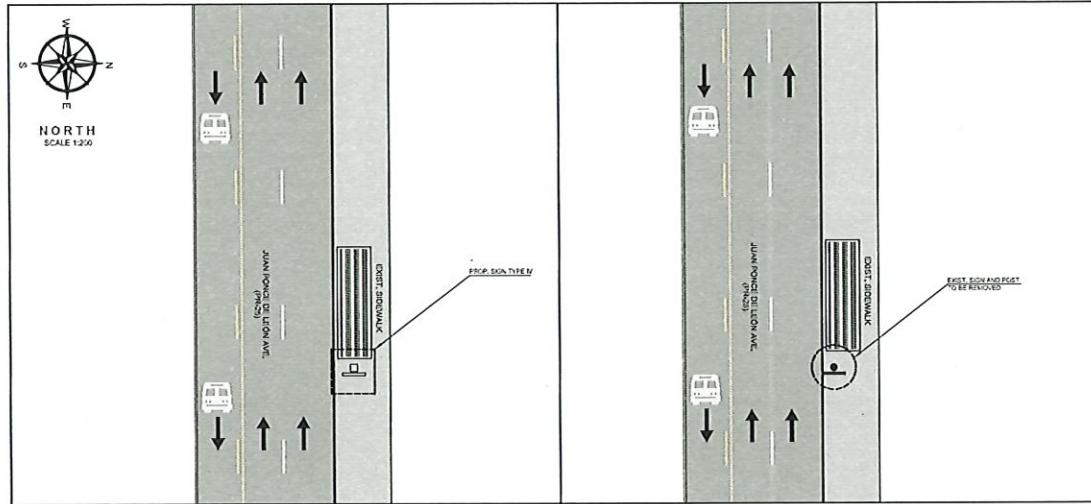
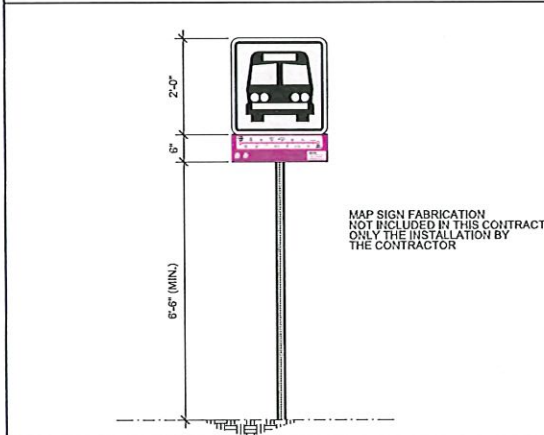
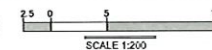


PHOTO - 3: PROPOSED SIGN LOCATION



PROPOSED IMPROVEMENTS - ROUTE 21 | B.S.#3

EXIST. CONDITIONS - ROUTE 21 | B.S.#3



MAP SIGN FABRICATION NOT INCLUDED IN THIS CONTRACT ONLY THE INSTALLATION BY THE CONTRACTOR

PROPOSED SIGN TYPE IV

NOT TO SCALE

**LEGEND:**

- PROP. SIGN TYPE I
- PROP. SIGN TYPE II
- PROP. SIGN TYPE III
- PROP. SIGN TYPE IV
- EXIST. SIGN
- PRMSA EX/CLUSIVE LANE (AMA LANE)
- TRAFFIC DIRECTION

**NOTES:**

1. THE CONTRACTOR SHALL OBTAIN THE EXISTING SIGNAGE AND FILES RESULTING FROM THE GREAT MOUNT OF TRANSPORTATION AND PUBLIC WORKS FROM THE RECORDS OF EACH FORM BEFORE THE PROJECT.
2. THE CONTRACTOR SHALL CONSULT THE PROJECT ENGINEER BEFORE THE INSTALLATION OF EACH STRUCTURE.
3. THE CONTRACTOR SHALL REMOVE THE EXISTING SIGN AND PLACING POST, THESE STRUCTURES SHALL BE DELIVERED TO THE ENGINEER PERSONNEL.
4. THE CONTRACTOR SHALL REMOVE THE EXISTING POST FOUNDATION.
5. THE CONTRACTOR SHALL INSTALL THE PROPOSED SIGN IN THE DESIGN AREA REFER TO PHOTO #3.
6. THE MINIMUM DISTANCE OF THE LATERAL LOCATION OF THE EDGE OF THE SIGN TO THE EXISTING ROAD CURB SHALL BE 1.0 M.



LOCATION PLAN  
SCALE 1:20,000  
18°26'27.17\"/>



AERIAL PHOTO  
SCALE 1:1,000  
GOOGLE EARTH  
VERSION: 7.3.4.8542 PRO

**EN.Z.O.**  
Engineering, psc.  
PO Box 3040, PMB 427  
GURABO, PR 00778  
TEL. (787) 649-6200 | LOPEZBAEZ@ENZOGROUPLLC.ORG

HERNAN E. LOPEZ BAEZ, PE MEM  
LIC. 9349E

**BUS STOP SIGNAGE PROJECT - PHASE 1**  
**ROUTE 21 | BUS STOP #3**  
FROM SAGRADO CORAZÓN TO SAN JUAN  
JUAN PONCE DE LEÓN AVE. AFTER RIERA ST.  
(FRONT LA INMACULADA ELDERLY CENTER) MUNICIPALITY OF SAN JUAN

**METROPOLITANA DE AUTOBUSES**  
AUTORIDAD METROPOLITANA DE AUTOBUSES

METROPOLITANA BUS AUTHORITY  
BOX 119343  
SAN JUAN, PR 00910-5343

DATE: JUNE 2022	DRAWN BY:
CHECKED BY: BEV	ABZ
DWG. TYPE: TS-203	SHEET NO. 37 OF 77



# ROUTE 21 | BUS STOP #4



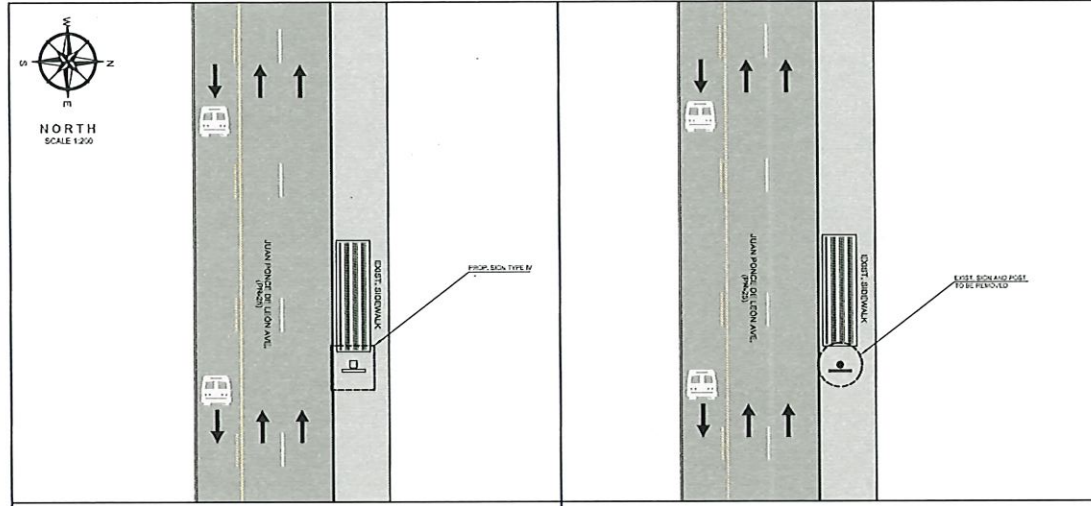
PHOTO - 1



PHOTO - 2



PHOTO - 3: PROPOSED SIGN LOCATION

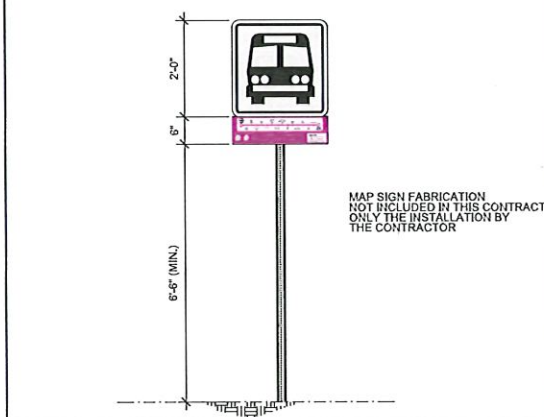


PROPOSED IMPROVEMENTS - ROUTE 21 | B.S.#4

EXIST. CONDITIONS - ROUTE 21 | B.S.#4



SCALE 1:200



PROPOSED SIGN TYPE IV

NOT TO SCALE

**LEGEND:**

- PROP. SIGN TYPE I
- PROP. SIGN TYPE II
- PROP. SIGN TYPE III
- PROP. SIGN TYPE IV
- EXIST. SIGN
- PAVED EXCLUSIVE LANE (PML)
- TRAFFIC DIRECTION

**NOTES:**

1. THE CONTRACTOR SHALL OBTAIN THE EXCAVATION, DEMOLITION AND TIES RESULTING FROM THE REMOVAL OF TRANSPORTATION AND PUBLIC WORKS FROM THE BEGINNING OF EACH WORK SITE DURING THE PROJECT.
2. THE CONTRACTOR SHALL CONSULT THE PROJECT ENGINEER BEFORE THE INSTALLATION OF EACH STRUCTURE.
3. THE CONTRACTOR SHALL REMOVE THE EXISTING SIGN AND TYPICAL POST, THESE STRUCTURES SHALL BE REUSED TO THE FULLEST EXTENT POSSIBLE.
4. THE CONTRACTOR SHALL REMOVE THE EXISTING POST FOUNDATION.
5. THE CONTRACTOR SHALL INSTALL THE PROPOSED SIGN IN DESIGN AREA IN FRONT THE EXISTING POST AND NOT TO EXCEED 7'-6" AS SHOWN.
6. THE MINIMUM DISTANCE OF THE LATERAL LOCATION OF THE EDGE OF THE SIGN TO THE EXISTING ROAD CURB SHALL BE 6'-6".



LOCATION PLAN SCALE 1:20,000 18°26'33.52"N, 66°3'48.40"W



AERIAL PHOTO SCALE 1:1,000 GOOGLE EARTH VERSION: 7.3.4.8542 PRO

No Honor E. Lopez Baez, Baez & Asociados, S.R.L. es responsable de los contenidos de este documento. No se garantiza la exactitud de los datos ni la vigencia de la información contenida en el mismo. Este documento es propiedad intelectual de Baez & Asociados, S.R.L. y no debe ser reproducido, distribuido o utilizado sin el consentimiento escrito de Baez & Asociados, S.R.L. Reservados todos los derechos. No se permite la explotación económica ni la transformación de esta obra. Queda permitida la impresión en su totalidad o parcialmente. No se permite la explotación económica ni la transformación de esta obra. Queda permitida la impresión en su totalidad o parcialmente.

**ENZO**  
engineering, psc.  
PO Box 3040, PMB 427  
GURABO, PR 00778  
TEL. (787) 649-6200 | LOPEZBAEZ@ENZOGRUPULLCO.ORG

**BUS STOP SIGNAGE PROJECT - PHASE 1**  
**ROUTE 21 | BUS STOP #4**  
FROM SAGRADO CORAZÓN TO SAN JUAN  
JUAN PONCE DE LEÓN AVE. BEFORE FIDALGO DÍAZ ST.  
MUNICIPALITY OF SAN JUAN

**METROPOLITANA DE AUTOBUSES**  
AUTORIDAD METROPOLITANA DE AUTOBUSES

METROPOLITANA DE AUTOBUSES BOX 115343 SAN JUAN, PR 00910-5343		REVISION	
DATE: JUNE 2022	CHECKED BY: ABZ	DRAWN BY: ABZ	
DWG. TYPE: TS-204	SHEET NO. 38	OF 77	























# ROUTE 21 | BUS STOP #10



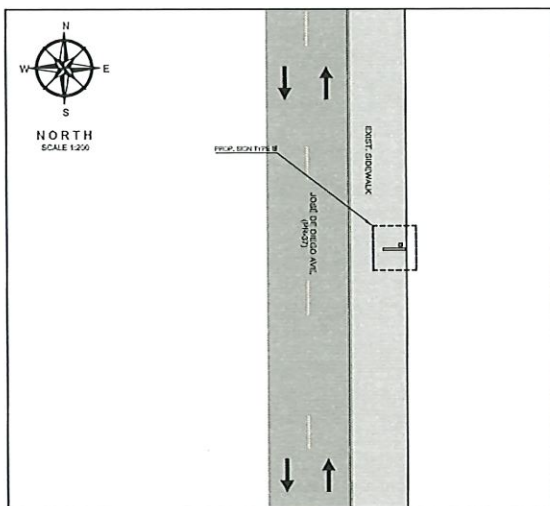
PHOTO - 1



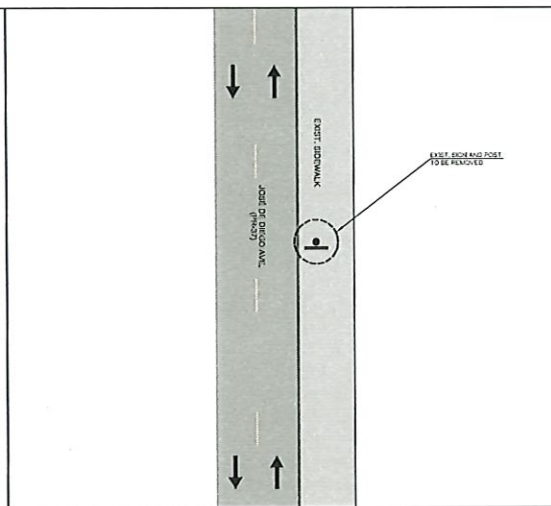
PHOTO - 2



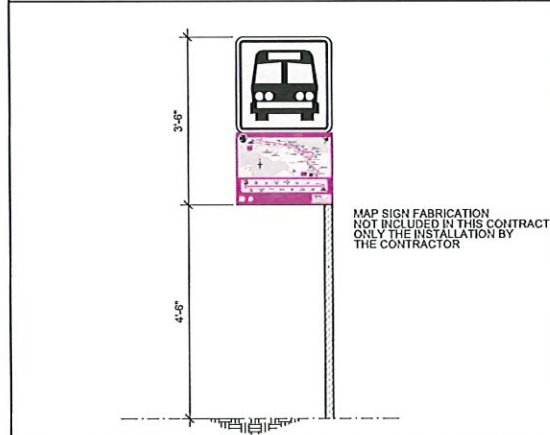
PHOTO - 3: PROPOSED SIGN LOCATION



PROPOSED IMPROVEMENTS - ROUTE 21 | B.S.#10



EXIST. CONDITIONS - ROUTE 21 | B.S.#10



PROPOSED SIGN TYPE III NOT TO SCALE

- LEGEND:**
- PROP. SIGN TYPE I
  - PROP. SIGN TYPE II
  - PROP. SIGN TYPE III
  - PROP. SIGN TYPE IV
  - EXIST. SIGN
  - PRIVA EXCLUSIVE LANE (AMA LANE)
  - TRAFFIC DIRECTION
- NOTES:**
1. THE CONTRACTOR SHALL OBTAIN THE EXCAVATION PERMITS AND FINES RESULTING FROM THE DEPARTMENT OF TRANSPORTATION AND PUBLIC WORKS PRIOR TO THE BEGINNING OF EACH WORK SITE DURING THE PROJECT.
  2. THE CONTRACTOR SHALL CONSULT THE PROJECT ENGINEER BEFORE THE INSTALLATION OF EACH STRUCTURE.
  3. THE CONTRACTOR SHALL REMOVE THE EXISTING SIGN AND TRAFFIC POST, THESE STRUCTURES SHALL BE DELIVERED TO THE PRIMA PERSONAL.
  4. THE CONTRACTOR SHALL REMOVE THE EXISTING POST FOUNDATION.
  5. THE CONTRACTOR SHALL TAKE INTO ACCOUNT THE LEVEL OF THE EXISTING METAL UTILITIES IN THE AREA BEFORE THE WORK PROCEEDS.
  6. THE MINIMUM DISTANCE OF THE EXTERIOR LOCATION OF THE EDGE OF THE SIGN TO THE EXISTING ROAD CURB SHALL BE 6.00 M.
  7. THE CONTRACTOR SHALL INSTALL THE PROPOSED CANOPY (SEE SIGN IN THE SOCIAL AREA, NAME TO BEAL PROJECT) AT THE EXISTING SIGN LOCATION, SUBJECT TO APPROVAL.



LOCATION PLAN 18°27'9.14"N, 66°3'49.25"W



AERIAL PHOTO GOOGLE EARTH VERSION: 7.3.4.6642 PRO

**EN.Z.O.**  
engineering, psc.  
PO Box 3040, PMB 427  
GURABO, PR 00778  
TEL. (787) 649-6200 | LOPEZBAEZ@ENZOGROUPLLC.ORG

HERNAN E. LOPEZ BAEZ, PE MEM  
LIC. 17349E

**BUS STOP SIGNAGE PROJECT - PHASE 1**  
**ROUTE 21 | BUS STOP #10**  
FROM SAGRADO CORAZÓN TO SAN JUAN  
DE DIEGO AVENUE BEFORE LAS MARIAS ST.  
MUNICIPALITY OF SAN JUAN

AUTORIDAD  
**METROPOLITANA DE**  
**AUTOBUSES**

METROPOLITAN BUS AUTHORITY BOX 156349 SAN JUAN, PR 00915-6349		REVISION	
DATE: JUNE 2022	CHECKED BY: BEV	DRAWN BY: ABZ	
DWG. TYPE: TS-2.10	SHEET NO. 44		OF 77



























# ROUTE 21 | BUS STOP #17



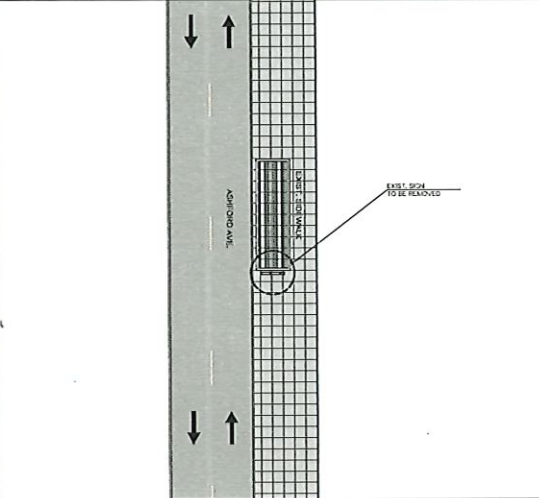
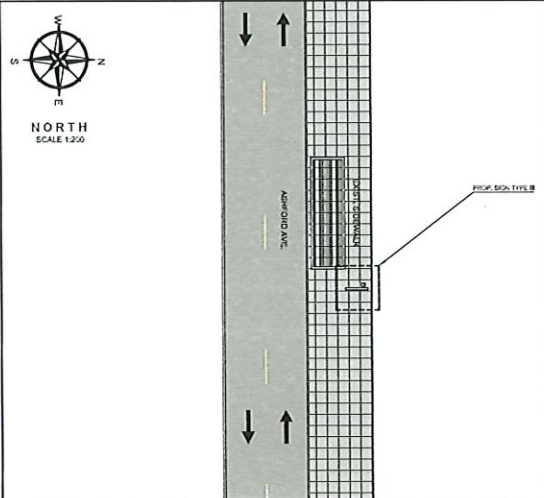
PHOTO - 1



PHOTO - 2

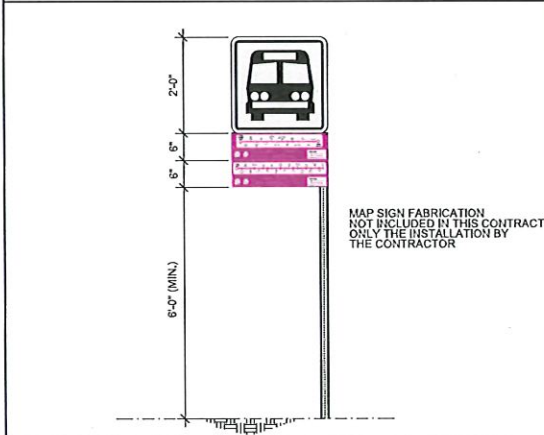


PHOTO - 3: PROPOSED SIGN LOCATION



PROPOSED IMPROVEMENTS - ROUTE 21 | B.S.#17

EXIST. CONDITIONS - ROUTE 21 | B.S.#17



PROPOSED SIGN TYPE III NOT TO SCALE

- LEGEND:**
- PROP. SIGN TYPE I
  - PROP. SIGN TYPE II
  - PROP. SIGN TYPE III
  - PROP. SIGN TYPE IV
  - EXIST. SIGN
  - PRIVS EXCLUSIVE LANE (AMA LANE)
  - TRAFFIC DIRECTION
- NOTES:**
1. THE CONTRACTOR SHALL OBTAIN THE NECESSARY PERMITS AND APPROVALS FROM THE DEPARTMENT OF TRANSPORTATION AND PUBLIC WORKS PRIOR TO THE BEGINNING OF FIELDWORK FOR THIS PROJECT.
  2. THE CONTRACTOR SHALL CONSULT THE PROJECT ENGINEER BEFORE THE INSTALLATION OF EACH STRUCTURE.
  3. THE CONTRACTOR SHALL REMOVE THE EXISTING SIGN AND TRAFFIC POST. THESE STRUCTURES SHALL BE REPLACED TO THE PRISON PERSONNEL.
  4. THE CONTRACTOR SHALL REMOVE THE EXISTING POST FOUNDATION.
  5. THE CONTRACTOR SHALL INSTALL THE PROPOSED CANTEEN SIGN ON THE LEFT TO THE WALL PROPERLY REFER TO PHOTO BY THE CONTRACTOR SHALL COORDINATE THE INSTALLATION WITH THE MUNICIPALITY OF SAN JUAN ABOUT THE TRAFFIC TO INSTALL ON THE TRAIL.
  6. THE WIDTH AND DISTANCE OF THE LATERAL LOCATION OF THE EDGE OF THE SIGN TO THE EXISTING ROAD CURB SHALL BE 8'-0".



AERIAL PHOTO SCALE 1:1,000

**EN.Z.O.**  
engineering, psc.

PO Box 3040, PMB 427  
GURABO, PR 00778  
TEL. (787) 649-6200 | LOPEZBAEZ@ENZODRUPUBLIC.ORG

HERNAN E. LOPEZ BAEZ, PE MEM  
LIC. 93492

**BUS STOP SIGNAGE PROJECT - PHASE 1**  
**ROUTE 21 | BUS STOP #17**

FROM SAGRADO CORAZÓN TO SAN JUAN  
ASHFORD AVENUE FRONT PARKING  
MUNICIPALITY OF SAN JUAN

**METROPOLITANA DE AUTOBUSES**

AUTORIDAD METROPOLITANA DE AUTOBUSES

METROPOLITAN BUS AUTHORITY		REVISION	
BOX 195343 SAN JUAN, PR 00915-5343			
DATE: JUNE 2022	CHECKED BY: BEV	DRAWN BY: ABZ	
DWG. TYPE: TS-2.17	SHEET NO. 51	OF 77	

















# ROUTE 21 | BUS STOP #22

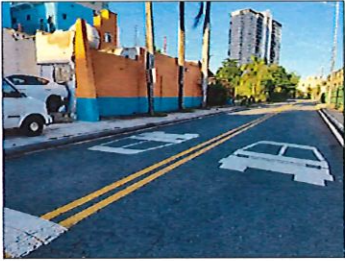


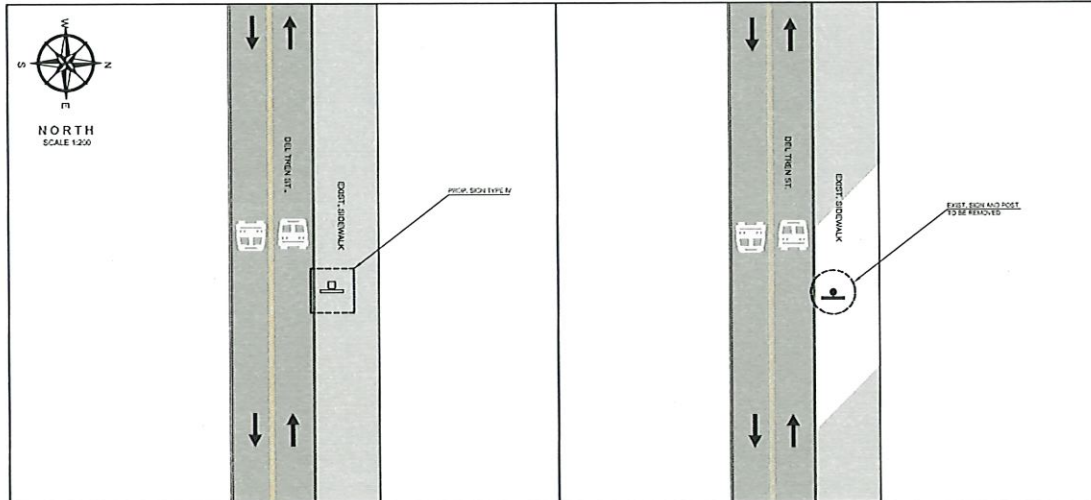
PHOTO - 1



PHOTO - 2

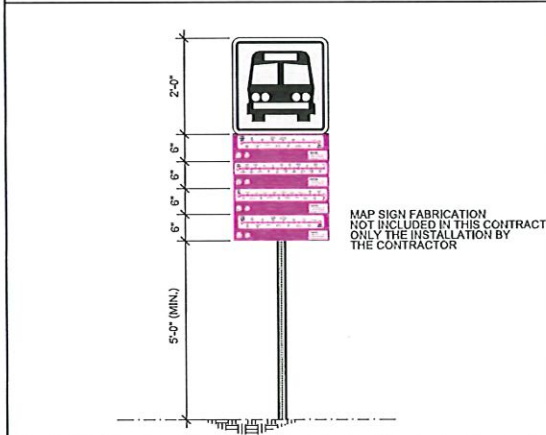
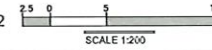


PHOTO - 3: PROPOSED SIGN LOCATION



PROPOSED IMPROVEMENTS - ROUTE 21 | B.S.#22

EXIST. CONDITIONS - ROUTE 21 | B.S.#22



PROPOSED SIGN TYPE IV

NOT TO SCALE

**LEGEND:**

- PROP. SIGN TYPE I
- PROP. SIGN TYPE II
- PROP. SIGN TYPE III
- PROP. SIGN TYPE IV
- EXIST. SIGN
- PROPSA EXCLUSIVE LANE (AMA LANE)
- TRAFFIC DIRECTION

**NOTES:**

1. THE CONTRACTOR SHALL OBTAIN THE EASEMENT, DEEDS AND FEES RESULTING FROM THE LOCATION OF THE PROPOSED SIGN BEFORE THE BEGINNING OF CONSTRUCTION OF THE PROJECT.
2. THE CONTRACTOR SHALL CONSULT THE PROJECT ENGINEER BEFORE THE INSTALLATION OF EACH STRUCTURE.
3. THE CONTRACTOR SHALL REMOVE THE EXISTING SIGN AND TRAFFIC POST. THESE STRUCTURES SHALL BE REPLACED TO THE OWNER'S RESPONSIBILITY.
4. IF THE CONTRACTOR SHALL REMOVE THE EXISTING POST FOUNDATION.
5. THE CONTRACTOR SHALL INSTALL THE PROPOSED SIGN IN THE SIDEWALK AREA, AWAY FROM THE CURB TO THE STREET.
6. THE MINIMUM DISTANCE OF THE LATERAL LOCATION OF THE EDGE OF THE SIGN TO THE EXISTING ROAD CURB SHALL BE 5.0 FT.



LOCATION PLAN  
SCALE 1:20,000

18°27'49.85"N, 66°5'44.16"W



AERIAL PHOTO  
SCALE 1:1,000

GOOGLE EARTH  
VERSION: 7.3.4.6542 PRO

Yo Honor El Señor Dios Padre, Hago Jura de que he cumplido con todas las obligaciones que me impone la Ley y el Reglamento de esta Corporación, y que he cumplido con todas las obligaciones que me impone la Ley y el Reglamento de esta Corporación, y que he cumplido con todas las obligaciones que me impone la Ley y el Reglamento de esta Corporación.

**EN.Z.O.**  
Engineering, psc.  
PO Box 3040, PMB 427  
GUSABO, PR 00778  
TEL. (787) 649-6200 | LOPEZBAEZ@ENZODRUPFLCC.ORG

HERNAN E. LOPEZ BAEZ, PE MEM  
LIC. 9349E

**BUS STOP SIGNAGE PROJECT - PHASE 1**  
**ROUTE 21 | BUS STOP #22**  
FROM SAGRADO CORAZÓN TO SAN JUAN  
EXCLUSIVE LANE EL TREN INT. SAN JUAN BAUTISTA ST.  
MUNICIPALITY OF SAN JUAN

**METROPOLITANA DE AUTOBUSES**  
AUTORIDAD METROPOLITANA DE AUTOBUSES

METROPOLITAN BUS AUTHORITY  
BOX 155349  
SAN JUAN, PR 00915-5349

DATE: JUNE 2022	DRAWN BY:
CHECKED BY: BEV	ABZ
DWG. TYPE: TS-222	SHEET NO. 56
	OF 77

# ROUTE 21 | BUS STOP #23



PHOTO - 1



PHOTO - 2

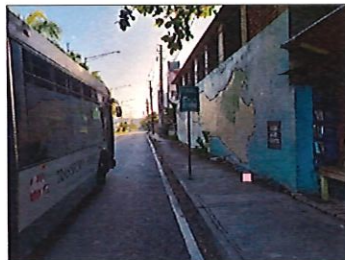
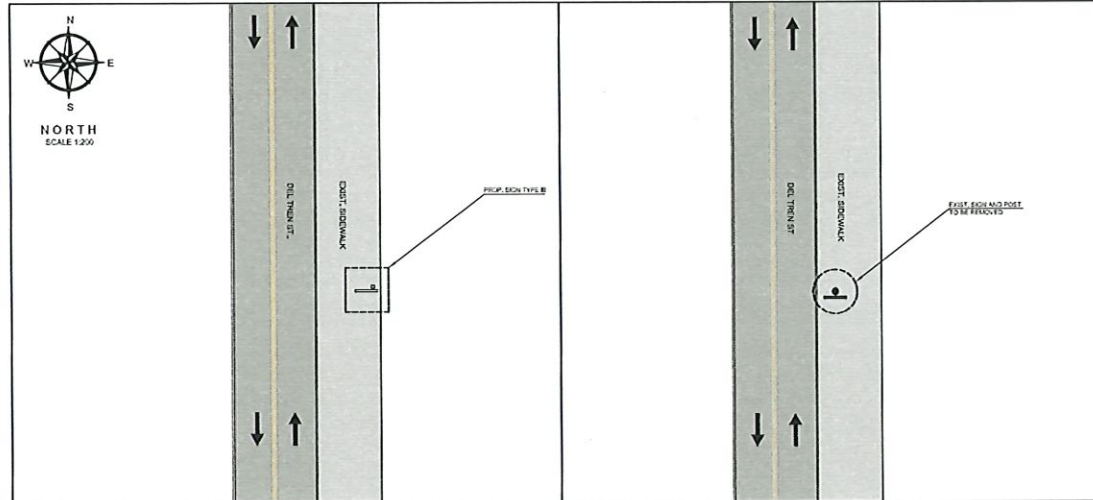
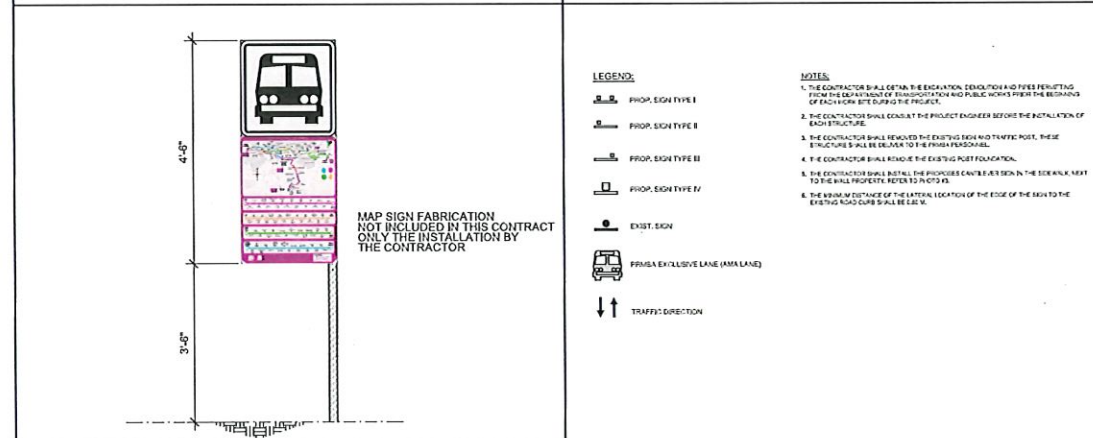
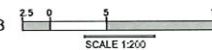


PHOTO - 3: PROPOSED SIGN LOCATION



PROPOSED IMPROVEMENTS - ROUTE 21 | B.S.#23

EXIST. CONDITIONS - ROUTE 21 | B.S.#23



PROPOSED SIGN TYPE III

NOT TO SCALE

**LEGEND:**

- PROP. SIGN TYPE I
- PROP. SIGN TYPE II
- PROP. SIGN TYPE III
- PROP. SIGN TYPE IV
- EXIST. SIGN
- PRIVA EXCLUSIVE LANE (AMA LANE)
- TRAFFIC DIRECTION

**NOTES:**

1. THE CONTRACTOR SHALL OBTAIN THE NECESSARY PERMITS AND FEES RESULTING FROM THE DEPARTMENT OF TRANSPORTATION AND PUBLIC WORKS PRIOR TO THE BEGINNING OF FIELDWORK SETTING UP THE PROJECT.
2. THE CONTRACTOR SHALL CONSULT THE PROJECT ENGINEER BEFORE THE INSTALLATION OF EACH STRUCTURE.
3. THE CONTRACTOR SHALL REMOVE THE EXISTING SIGN AND TRAFFIC POST, THESE STRUCTURES SHALL BE REPLACED TO THE OWNER'S RESPONSIBILITY.
4. IF THE CONTRACTOR SHALL REMOVE THE EXISTING POST FOUNDATION.
5. THE CONTRACTOR SHALL INSTALL THE PROPOSED SIGN TYPE III IN THE SIDEWALK NEXT TO THE WALL PROPERTY FEET TO IN CITY.
6. THE MINIMUM DISTANCE OF THE LATERAL LOCATION OF THE EDGE OF THE SIGN TO THE EXISTING ROAD CURB SHALL BE 5.0 FT.



LOCATION PLAN 18°27'50.21"N, 66°5'48.65"W  
SCALE 1:20,000



AERIAL PHOTO GOOGLE EARTH  
SCALE 1:1,000 VERSION: 7.3.4.8842 PRO

Yo Hernán E. López Baez, Baez 1940, certifico que soy el profesional responsable de la elaboración de este proyecto de ingeniería y que he cumplido con las obligaciones profesionales que me impone la Ley de Ejercicio de la Profesión de Ingeniero Civil y de la Ley de Ejercicio de la Profesión de Ingeniero de Obras Civiles y de la Ley de Ejercicio de la Profesión de Ingeniero de Obras Mecánicas y de la Ley de Ejercicio de la Profesión de Ingeniero de Obras Eléctricas y de la Ley de Ejercicio de la Profesión de Ingeniero de Obras Sanitarias y de la Ley de Ejercicio de la Profesión de Ingeniero de Obras de Saneamiento Básico y de la Ley de Ejercicio de la Profesión de Ingeniero de Obras de Saneamiento Ambiental y de la Ley de Ejercicio de la Profesión de Ingeniero de Obras de Saneamiento Urbano y de la Ley de Ejercicio de la Profesión de Ingeniero de Obras de Saneamiento Rural y de la Ley de Ejercicio de la Profesión de Ingeniero de Obras de Saneamiento Marino y de la Ley de Ejercicio de la Profesión de Ingeniero de Obras de Saneamiento Costero y de la Ley de Ejercicio de la Profesión de Ingeniero de Obras de Saneamiento Insular y de la Ley de Ejercicio de la Profesión de Ingeniero de Obras de Saneamiento Transoceánico y de la Ley de Ejercicio de la Profesión de Ingeniero de Obras de Saneamiento Intercontinental y de la Ley de Ejercicio de la Profesión de Ingeniero de Obras de Saneamiento Global.

**ENZO**  
engineering, psc.  
PO Box 3040, PMB 427  
GURABO, PR 00778  
TEL. (787) 649-6200 | LOPEZBAEZ@ENZOGROUPLLC.ORG

HERNAN E. LOPEZ BAEZ, PE MEM  
LIC. 93476

**BUS STOP SIGNAGE PROJECT - PHASE 1**  
**ROUTE 21 | BUS STOP #23**  
FROM SAGRADO CORAZÓN TO SAN JUAN  
EXCLUSIVE LANE EL TREN AFTER MATÍAS LEDESMA ST.  
MUNICIPALITY OF SAN JUAN

AUTORIDAD  
**METROPOLITANA DE**  
**AUTOBUSES**

METROPOLITANA BUS AUTHORITY BOX 115343 SAN JUAN, PR 00919-5349	
DATE: JUNE 2022	CHECKED BY: DRAW BY:
BEV	ABZ
DWG. TYPE:	SHEET NO.
TS-223	57 OF 77







# ROUTE 21 | BUS STOP #25



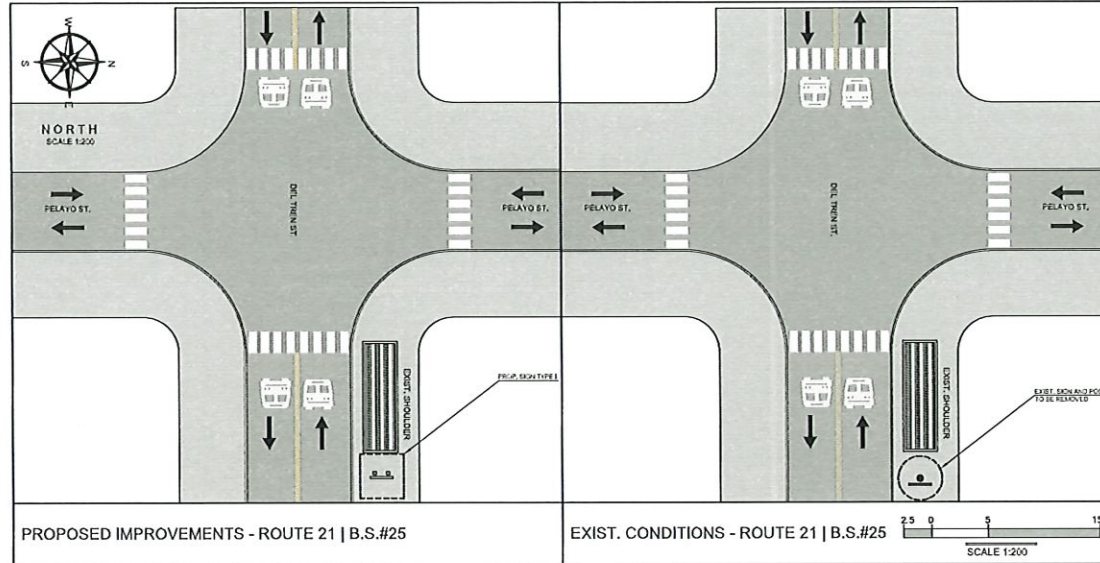
PHOTO - 1



PHOTO - 2

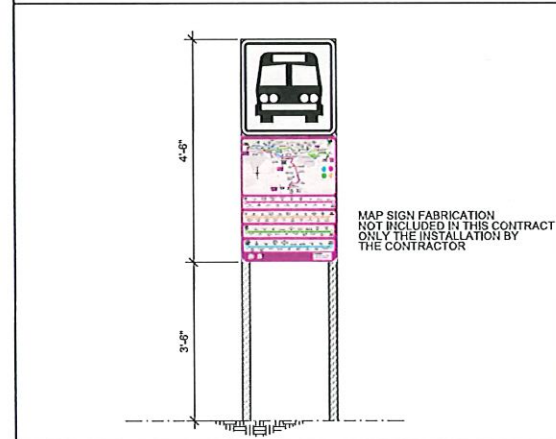


PHOTO - 3: PROPOSED SIGN LOCATION



PROPOSED IMPROVEMENTS - ROUTE 21 | B.S.#25

EXIST. CONDITIONS - ROUTE 21 | B.S.#25



PROPOSED SIGN TYPE I

NOT TO SCALE

**LEGEND:**

- PROP. SIGN TYPE I
- PROP. SIGN TYPE II
- PROP. SIGN TYPE III
- PROP. SIGN TYPE IV
- EXIST. SIGN
- PRMSA EXCLUSIVE LANE (AMA LANE)
- TRAFFIC DIRECTION

**NOTES:**

1. THE CONTRACTOR SHALL OBTAIN THE NECESSARY PERMITS AND FEES RESULTING FROM THE DEPARTMENT OF TRANSPORTATION AND PUBLIC WORKS PRIOR TO THE BEGINNING OF EACH WORK SITE DURING THE PROJECT.
2. THE CONTRACTOR SHALL CONSULT THE PROJECT ENGINEER BEFORE THE INSTALLATION OF EACH STRUCTURE.
3. THE CONTRACTOR SHALL REMOVE THE EXISTING SIGN AND TRAFFIC POST. THESE STRUCTURES SHALL BE DELIVERED TO THE PRMSA PERSONNEL.
4. THE CONTRACTOR SHALL REMOVE THE EXISTING POST FOUNDATION.
5. THE CONTRACTOR SHALL TAKE INTO ACCOUNT THE LEVELS OF THE EXISTING AERIAL UTILITIES IN THE AREA BEFORE THE SIGN PROCEDURES.
6. THE MINIMUM DISTANCE OF THE LATERAL LOCATION OF THE EDGE OF THE SIGN TO THE EXISTING ROAD CURB SHALL BE 3.0 M.
7. THE CONTRACTOR SHALL INSTALL THE PROPOSED SIGN IN THE SPECIFIC REFER TO PHOTO 3.



LOCATION PLAN  
SCALE 1:20,000  
18°27'51.02\"/>



AERIAL PHOTO  
SCALE 1:1,000  
GOOGLE EARTH  
VERSION: 7.3.4.8542 PRO

**EN.Z.O.**  
engineering, psc.  
PO Box 3040, PMB 427  
GURABO, PR DD778  
TEL. (787) 649-6200 | LOPEZBAEZ@ENZODRUPUBLIC.ORG

HERNAN E. LOPEZ BAEZ, PE MEM  
UG-19-199E

**BUS STOP SIGNAGE PROJECT - PHASE 1**  
**ROUTE 21 | BUS STOP #25**  
FROM SAGRADO CORAZÓN TO SAN JUAN  
EXCLUSIVE LANE EL TREN BEFORE PELAYO ST.  
MUNICIPALITY OF SAN JUAN

AUTORIDAD  
**METROPOLITANA DE**  
**AUTOBUSES**

METROPOLITAN BUS AUTHORITY BOX 115343 SAN JUAN, PR 00919-5349	
DATE: JUNE 2022	REVISION
CHECKED BY: BEV	DRAWN BY: ABZ
DWG. TYPE: TS-225	SHEET NO. 59 OF 77



# ROUTE 21 | BUS STOP #26

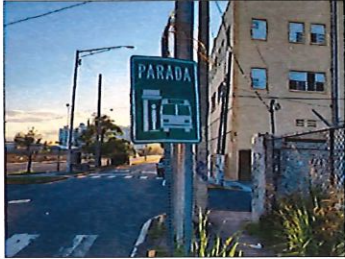


PHOTO - 1

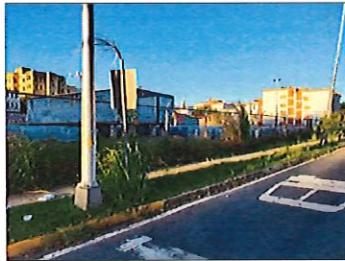
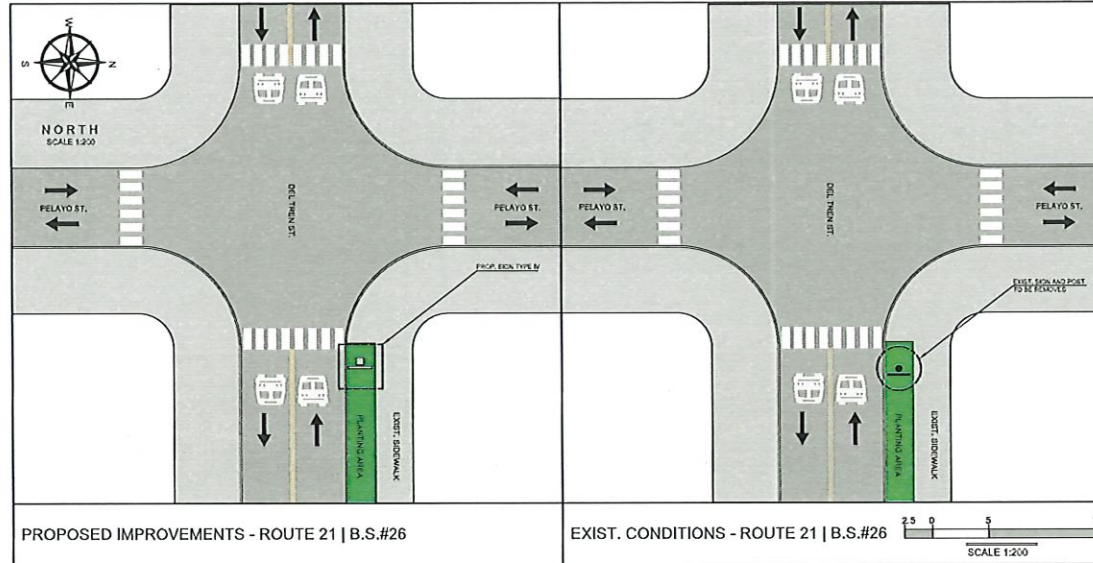


PHOTO - 2

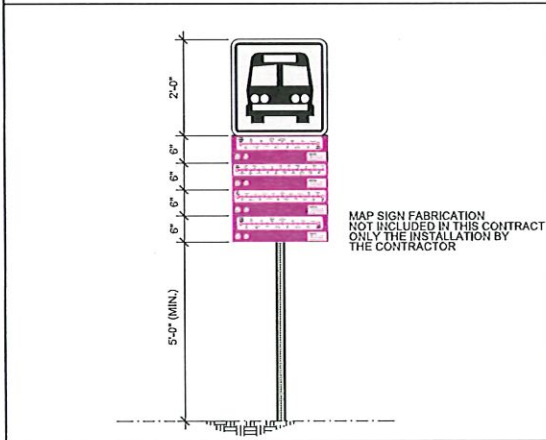


PHOTO - 3: PROPOSED SIGN LOCATION



PROPOSED IMPROVEMENTS - ROUTE 21 | B.S.#26

EXIST. CONDITIONS - ROUTE 21 | B.S.#26



PROPOSED SIGN TYPE IV

NOT TO SCALE

**LEGEND:**

- PROP. SIGN TYPE I
- PROP. SIGN TYPE II
- PROP. SIGN TYPE III
- PROP. SIGN TYPE IV
- EXIST. SIGN
- PAVED EXCLUSIVE LANE (PML) LANE
- TRAFFIC DIRECTION

**NOTES:**

1. THE CONTRACTOR SHALL OBTAIN THE EXCAVATION, DEMOLITION AND TYPING PERMITS FROM THE DEPARTMENT OF TRANSPORTATION AND PUBLIC WORKS PRIOR TO THE BEGINNING OF EACH WORK SITE UNDER THE PROJECT.
2. THE CONTRACTOR SHALL CONSULT THE PROJECT ENGINEER BEFORE THE INSTALLATION OF EACH STRUCTURE.
3. THE CONTRACTOR SHALL REMOVE THE EXISTING SIGN AND TRAFFIC POSTS. THESE STRUCTURES SHALL BE DELIVERED TO THE PUBLIC PERSONNEL.
4. THE CONTRACTOR SHALL REMOVE THE EXISTING POST FOUNDATION.
5. THE CONTRACTOR SHALL INSTALL THE PROPOSED SIGN IN THE PLANNING AREA, REFER TO PHOTO #3.
6. THE SIGN-MOUNTING OF THE LATERAL LOCATION OF THE EDGE OF THE SIGN TO THE EXISTING ROAD CURB SHALL BE 6.0 M.



LOCATION PLAN  
SCALE 1:20,000  
18°27'52.45\"/>



AERIAL PHOTO  
SCALE 1:1,000  
GOOGLE EARTH  
VERSION: 7.3.4.8642 PRO

Yo, Hernán E. López Baez, Ingeniero Civil No. 1876, certifico que soy el profesional que confeccioné este proyecto y que el mismo cumple con los requisitos establecidos en el Reglamento de la Ley de Ordenamiento Urbanístico y de la Ley de Ordenamiento Territorial y de la Ley de Ordenamiento Urbanístico y de la Ley de Ordenamiento Territorial. Asimismo, certifico que el contenido de este proyecto es el resultado de un estudio profesional y que el mismo cumple con los requisitos establecidos en el Reglamento de la Ley de Ordenamiento Urbanístico y de la Ley de Ordenamiento Territorial.

**EN.Z.O.**  
engineering, psc.  
PO Box 3040, PMB 427  
GURABO, PR 00778  
TEL. (787) 649-6200 | LOPEZBAEZ@ENZODRUPUBLIC.COM

HERNÁN E. LOPEZ BAEZ, P.E. MEM.  
LIC. 1876

**BUS STOP SIGNAGE PROJECT - PHASE 1**  
**ROUTE 21 | BUS STOP #26**  
FROM SAGRADO CORAZÓN TO SAN JUAN  
EXCLUSIVE LANE EL TREN INT. VALDÉS ST.  
MUNICIPALITY OF SAN JUAN

AUTODIDAD  
**METROPOLITANA DE  
AUTOBUSES**

METROPOLITAN BUS AUTHORITY  
BOX 155343  
SAN JUAN, PR 00912-5349

REVISION	
DATE: JUNE 2022	DRAW BY: ABZ
CHECKED BY: BEV	SHEET NO. 60
DWG. TYPE: TS-2.26	OF 77























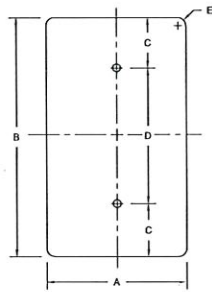






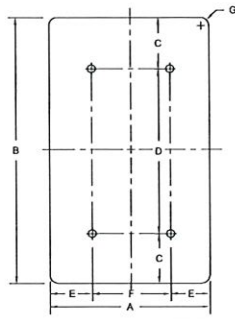






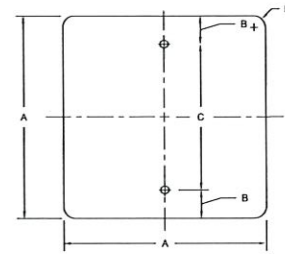
VERTICAL RECTANGLE

A	B	C	D	E
300	450	35	380	35
450	600	75	450	35
600	750	75	600	35
750	900	75	750	45



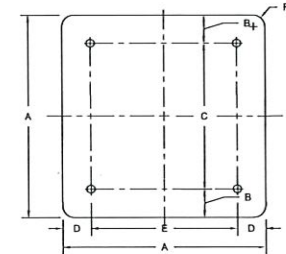
VERTICAL RECTANGLE

A	B	C	D	E	F	G
900	1200	150	900	150	600	55
1200	1500	150	1200	225	750	75



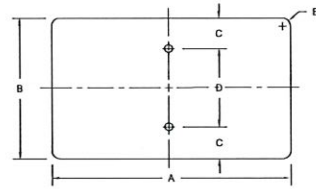
SQUARE

A	B	C	D
450	75	300	35
600	75	450	35
750	75	600	45



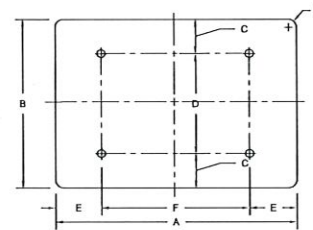
SQUARE

A	B	C	D	E	F
900	150	600	150	600	55
1200	150	900	225	750	75



HORIZONTAL RECTANGLE

A	B	C	D	E
525	375	35	305	35
600	300	70	230	35
600	450	75	300	35
750	375	70	305	35
750	600	75	450	35
900	300	70	230	35



HORIZONTAL RECTANGLE

A	B	C	D	E	F	G
900	600	75	450	150	600	35
1200	600	75	450	225	750	45
1200	900	150	600	225	750	55
1500	600	75	450	300	900	35
1500	900	300	600	600	900	55

No matter E. Lopez Baez, Ingeniero de Carrera No. 21, se ofrece sus servicios profesionales como arquitecto, dibujante y proyectista en el área de arquitectura y diseño de interiores, decoración, mobiliario y arte. Se ofrece también sus servicios como arquitecto de interiores y diseñador de interiores en el área de arquitectura y diseño de interiores. Se ofrece también sus servicios como arquitecto de interiores y diseñador de interiores en el área de arquitectura y diseño de interiores. Se ofrece también sus servicios como arquitecto de interiores y diseñador de interiores en el área de arquitectura y diseño de interiores.

**EN · Z · O.**  
engineering, psc.

PO Box 3040, PMB 427  
GURABO, PR 00778  
TEL. (787) 649-6200 | LOPEZBAEZ@ENZODGROUPLLC.ORG



HERNAN E. LOPEZ BAEZ, P.E. MEM.  
LIC. 115476

**BUS STOP SIGNAGE PROJECT - PHASE 1  
ROUTE 21**

STEEL POST - STEEL FLANGED CHANNEL  
BLANK PLATE STANDARDS

FROM SAGRADO CORAZON TO SAN JUAN  
MUNICIPALITY OF SAN JUAN

AUTOCIDAD  
**METROPOLITANA DE  
AUTOBUSES**



METROPOLITAN BUS AUTHORITY  
BOX 15539  
SAN JUAN, PR 00919-0349

REVISION

DATE: JUNE 2022  
CHECKED BY: DRAW BY:  
BEV ABZ  
DWG. TYPE: SHEET NO.  
TS-3.10 70 OF 77













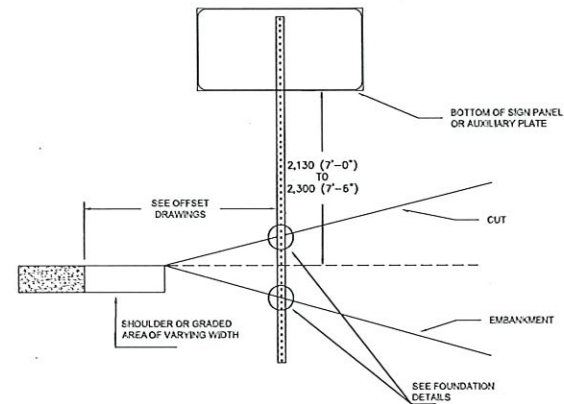
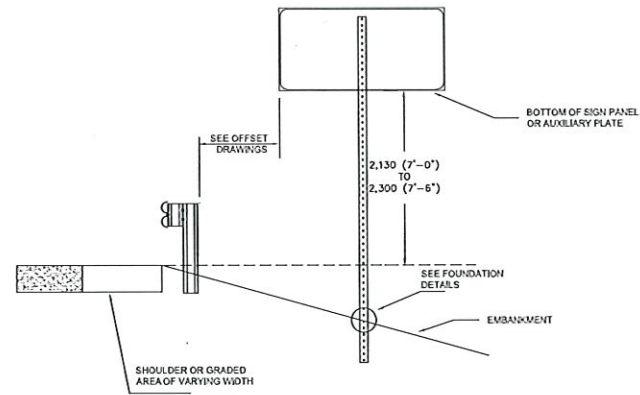


**GENERAL NOTES:**

1. THE CONTRACTOR SHALL BE RESPONSIBLE FOR INCREASING OR DECREASING THE LENGTH OF POST TO ACHIEVE THE MOUNTING HEIGHT ABOVE FINISH GRADE OF THE NEAREST LANE.
2. THE CONTRACTOR MAY USE STEEL FLANGED CHANNEL POST OR SQUARE STEEL POST.
3. FOUNDATION SHALL BE AS STEEL FLANGED CHANNEL AND SQUARE STEEL POST FOUNDATION DETAILS STANDARD DRAWINGS.
4. THE CONTRACTOR SHALL USE FLAT PLATES FOR POST TO STIFFENER CONNECTION.
5. ALL TOP POSTS AND BASE POSTS SHALL BE CONTINUOUS IN LENGTH.
6. THE CONTRACTOR SHALL BE RESPONSIBLE TO DETERMINE THE NUMBER OF POSTS BASED UPON THE SIGN PANEL AREA, IN CONFORMANCE WITH THE FOLLOWING TABULATION:

NUMBER OF POSTS	MAXIMUM SIGN AREA (SQUARE FEET)	MAXIMUM SIGN AREA (SQUARE METER)
1	4	0.37
2	16	1.50
3	25	2.32
4	36	3.35

7. THE CONTRACTOR SHALL LOCATE POSTS AS PER TYPICAL POST LOCATION STANDARD DRAWING.
8. VERTICAL CLEARANCE TO BOTTOM OF LOWEST SIGN PANEL SHALL BE 2,130 (7'-0") TO 2,300 (7'-6") FROM THE FINISH GRADE OF THE NEAREST LANE.



Se menciona el uso de los tipos de letra "A" y "B" en este plan de acuerdo a las especificaciones de la norma ASCE 11-95. Se menciona el uso de los tipos de letra "A" y "B" en este plan de acuerdo a las especificaciones de la norma ASCE 11-95. Se menciona el uso de los tipos de letra "A" y "B" en este plan de acuerdo a las especificaciones de la norma ASCE 11-95. Se menciona el uso de los tipos de letra "A" y "B" en este plan de acuerdo a las especificaciones de la norma ASCE 11-95.

**EN · Z · O.**  
Engineering, psc.

PO BOX 3040, PMB 427  
GURABO, PR 00778  
TEL. (787) 649-6200 | LOPEZBAEZ@ENZODGROUPLLC.ORG



HERNÁN E. LOPEZ BAEZ, PE MEM  
LIC. 1614 PE

**BUS STOP SIGNAGE PROJECT - PHASE 1  
ROUTE 21**

**STEEL POST - TYPICAL POST LOCATION  
FOR GRASS MOUNTING STANDARDS**

FROM SAGRADO CORAZON TO SAN JUAN  
MUNICIPALITY OF SAN JUAN

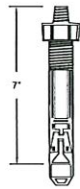
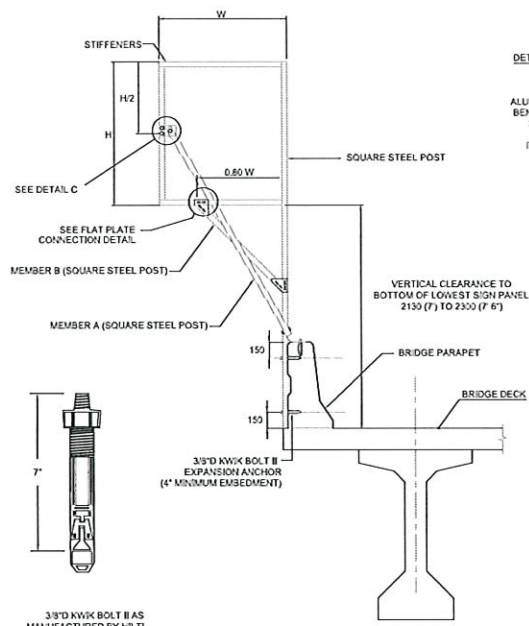
**METROPOLITANA DE  
AUTOBUSES**



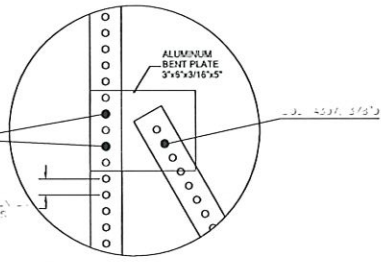
METROPOLITANA BUS AUTHORITY  
BOX 156349  
SAN JUAN, PR 00919-6349

REVISION

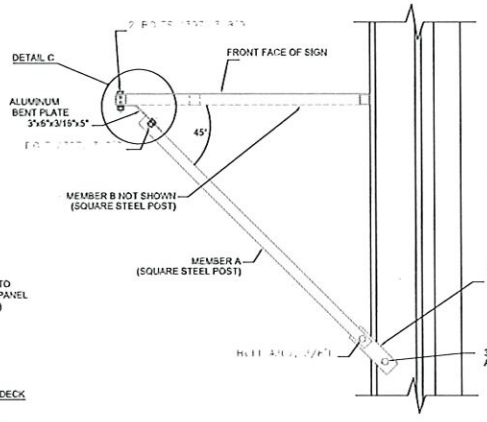
DATE: JUNE 2022	DRAW BY:
CHECKED BY: BEV	ABZ
DWG. TYPE:	SHEET NO. 76
TS-3.15	OF 77



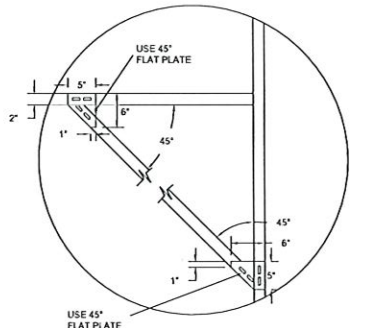
ANCHOR



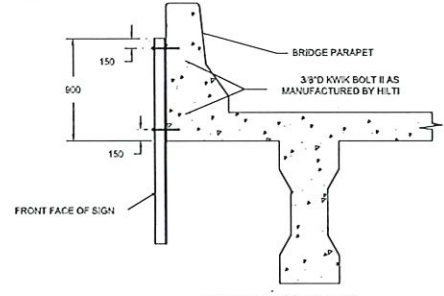
DETAIL C



PLAN



FLAT PLATE CONNECTION DETAIL



OVERHEAD MOUNTING

USE ONE STEEL FLANGED CHANNEL POST OR ONE SQUARE STEEL POST FOR SIGNS W12-2 600 (2) X 600 (2), 750 (2'-6") X 750 (2'-6"), AND 600 (3) X 900 (3).  
 USE TWO STEEL FLANGED CHANNEL POST OR TWO SQUARE STEEL POST FOR SIGNS W12-2 1200 (4) X 1200 (4) AND 1500 (5) X 1500 (5) OR GREATER, OR ANY OTHER SIGNS INDICATED IN THE CONSTRUCTION PLANS.

GENERAL NOTES:

- FOR CANTILEVER SUPPORT MOUNTING ONLY SQUARE STEEL POST SHALL BE USED.
- CONTRACTORS, SUBCONTRACTORS OR SUPPLIERS WHO WISH TO INCLUDE THEIR PRODUCTS INTO THE APPROVED LISTING OF ANCHORS MUST SUBMIT THE FOLLOWING INFORMATION FOR CONSIDERATION BY THE AUTHORITY: FULL DESCRIPTION AND DRAWINGS OF THE ANCHOR INCLUDING DIMENSION OF ALL COMPONENTS AND COMPLETE MATERIAL DESCRIPTION, GALVANIZING AND OTHER PERTINENT INFORMATION.  
 KWIK BOLT SHALL BE ZINC PLATED IN ACCORDANCE WITH ASTM B633, TYPE III FE/ZN 5.
- KWIK BOLT SHALL BE ZINC PLATED IN ACCORDANCE WITH ASTM B633, TYPE III FE/ZN 5.
- THE CONTRACTOR SHALL FOLLOW HILTI INSTRUCTIONS FOR 3/8" KWIK BOLT III INSTALLATION.
- THE CONTRACTOR SHALL USE FLAT PLATES FOR POST TO STIFFENERS CONNECTION AS A SUBSIDIARY OBLIGATION.
- ALL POSTS SHALL BE CONTINUOUS IN LENGTH.
- FOR OVERHEAD MOUNTING, THE SIGN SHALL BE INSTALLED WITHOUT REDUCTION IN THE EXISTING BRIDGE CLEARANCE.
- THE CONTRACTOR SHALL BE RESPONSIBLE TO ADJUST THE LENGTH OF STIFFENERS ACCORDING TO THE PANEL SHAPE.
- THE CONTRACTOR SHALL USE THREE VANDAL RESISTANT FASTENERS TO ATTACH THE SIGN PANEL TO EACH STIFFENER. THE FASTENERS SHALL BE LOCATED ONE IN EACH EXTREME AND ONE IN THE CENTER OF STIFFENER.
- THE CONTRACTOR SHALL ADJUST THE LENGTH OF BOLT TO PENETRATE THE ENTIRE THICKNESS OF THE NUT.
- ALL ALUMINUM BENT PLATES SHALL CONFORM TO ASTM B-209, ALLOYS 5052 H-32, 5052 H-35, 5052 H-38, 5055 H-34, 5154 H-36 OR 6061 T-6.

CANTILEVER SUPPORT MOUNTING

- FOR SIGN PANELS WITH A SIGN PANEL AREA EQUAL OR LESS THAN 18 SQUARE FEET AND WIDTH EQUAL OR LESS THAN 1'200 (48").
- FOR OCTAGONAL, DIAMOND, TOURISTIC AND CIRCULAR SIGN PANEL WITH A MAXIMUM HORIZONTAL WIDTH EQUAL OR LESS THAN 600 (24").

Yo, el señor E. Lopez Baez, Ingeniero de San Juan, me certifica que soy el profesional que se benefició de esta ley y que estoy autorizado para firmar y sellar los planos de ingeniería que se me entregaron. También me certifica que soy el profesional que se benefició de esta ley y que estoy autorizado para firmar y sellar los planos de ingeniería que se me entregaron. Yo, el señor E. Lopez Baez, Ingeniero de San Juan, me certifica que soy el profesional que se benefició de esta ley y que estoy autorizado para firmar y sellar los planos de ingeniería que se me entregaron. También me certifica que soy el profesional que se benefició de esta ley y que estoy autorizado para firmar y sellar los planos de ingeniería que se me entregaron.



PO Box 3040, PMB 427  
 GUAYAMA, PR 00778  
 TEL. (787) 649-6200 | LOPEZBAEZ@ENZOOGRP.LLC



HERNAN E. LOPEZ BAEZ, P.E. M.E.  
 LIC. NO. 10080

BUS STOP SIGNAGE PROJECT - PHASE 1  
 ROUTE 21  
 STEEL POST - TYPICAL POST LOCATION  
 FOR MOUNTING STANDARDS  
 FROM SAGRADO CORAZON TO SAN JUAN  
 MUNICIPALITY OF SAN JUAN



METROPOLITANA BUS AUTHORITY  
 BOX 156349  
 SAN JUAN, PR 00918-6349

REVISION	
DATE: JUNE 2022	CHECKED BY: ABZ
BEV	ABZ
DAWG. TYPE:	SHEET NO. 77
TS-3.16	OF 77