



**SUBASTA FORMAL NÚM. 45-2223-003  
REMODELACIÓN Y ROTULACIÓN DE PARADAS**

**PLANOS RUTA 53**







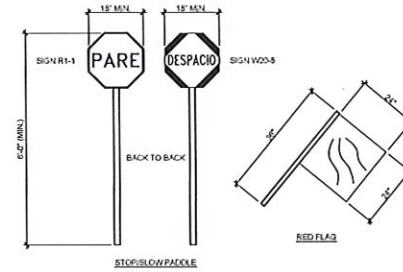




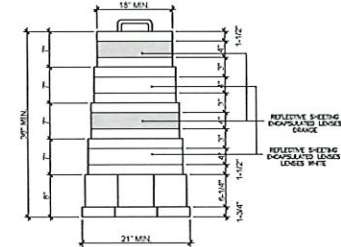
# ROUTE 53 | BUS STOPS

## TEMPORARY SIGN DATA

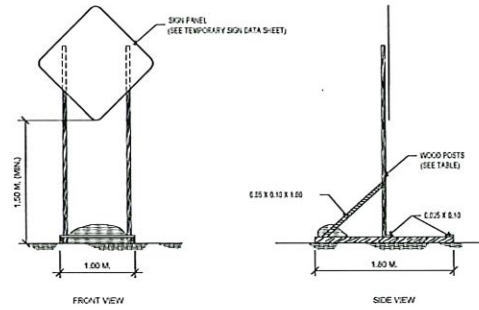
CODE NUMBER	LOCATION NUMBER	SIGN CODE	LEGEND	SIZE OF SIGN PANELS	OVERHEAD STRUCTURE TYPE	REFERENCE MANUAL	TOTAL ITEM
1	1, 5	W21-4		30' x 30'	N/A	SEE MUTCD 2009 EDITION	1
2	2	W21-4		30' x 30'	N/A	SEE MUTCD 2009 EDITION	1
3	3	W21-4		30' x 30'	N/A	SEE MUTCD 2009 EDITION	1
4	4, 6	Q29-26		30' x 24'	N/A	SEE MUTCD 2009 EDITION	2
5	2, 9	W21-4		30' x 30'	N/A	SEE MUTCD 2009 EDITION	2
6	3, 10	W21-4		30' x 30'	N/A	SEE MUTCD 2009 EDITION	2
7	7, 11	W20-7A		30' x 30'	N/A	SEE MUTCD 2009 EDITION	1
8	STOP/SLOW PADDLE	RL-1 W20-8		18' x 15'	N/A	LIGHT WEIGHT PADDLE	1



HAND-SIGNALING DEVICES BY FLAGGERS NOT TO SCALE



REFLECTORIZED PLASTIC DRUM



TEMPORARY WOOD PORTABLE SUPPORT FOR CONSTRUCTION SIGNS NOT TO SCALE

TEMPORARY WOOD PORTABLE SUPPORT TABLE

WOOD POST SIZES	MAXIMUM SIGN PANEL AREA (SQUARE METERS)			
	MT. X MT.	N. X N.	1 POST	2 POSTS
0.10 X 0.10	4 X 4	1.00	2.00	
0.10 X 0.15	4 X 6	N/A	3.00	
0.15 X 0.15	6 X 6	N/A	4.50	
0.15 X 0.20	6 X 8	N/A	8.00	

Se autoriza el Legajo Base, Bases 1854, con los que se ejecutará el proyecto de construcción, diseño y ejecución de obras y la ejecución de los trabajos de mantenimiento y reparación de las instalaciones de la Autoridad Metropolitana de Autobuses. Se autoriza la ejecución de los trabajos de mantenimiento y reparación de las instalaciones de la Autoridad Metropolitana de Autobuses. Se autoriza la ejecución de los trabajos de mantenimiento y reparación de las instalaciones de la Autoridad Metropolitana de Autobuses. Se autoriza la ejecución de los trabajos de mantenimiento y reparación de las instalaciones de la Autoridad Metropolitana de Autobuses.

**EN.Z.O.**  
engineering, psc.  
PO BOX 3040, RMB 427  
DURADO, PR 00728  
TEL. (787) 649-6200 | LOPEZBAEZ@ENZODRUPCLLC.ORG



HERNANDEZ LOPEZBAEZ, PE/EM  
LIC. 18154FE

**BUS STOP SIGNAGE PROJECT - PHASE 1**  
**ROUTE 53**  
**MAINTENANCE OF TRAFFIC DETAILS**  
FROM SAN JUAN TERMINAL TO AIRPORT STATION  
MUNICIPALITIES OF SAN JUAN AND CAROLINA

**METROPOLITANA DE AUTOBUSES**



METROPOLITAN BUS AUTHORITY  
BOX 15549  
SAN JUAN, PR 00915-5349

REVISION	
DATE	JUNE 2022
CHECKED BY	BEV
DWG. TYPE	MOT-1.04
DRAWN BY	ABZ
SHEET NO.	6
OF	73

# ROUTE 53 | BUS STOP #9



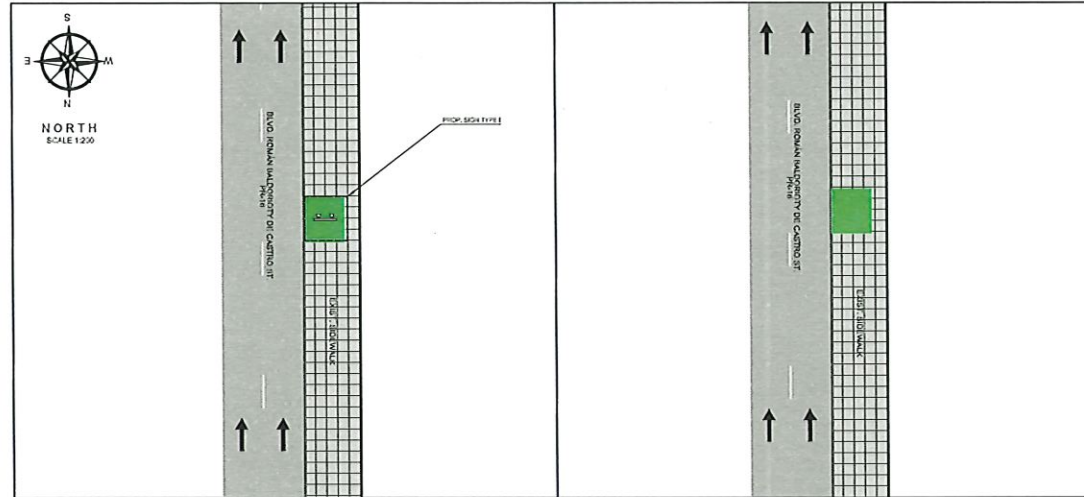
PHOTO - 1



PHOTO - 2

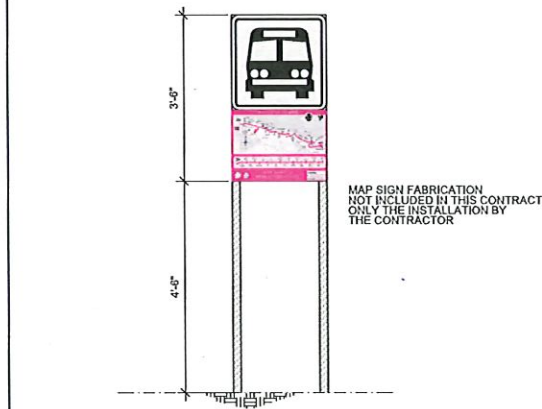


PHOTO - 3: PROPOSED SIGN LOCATION



PROPOSED IMPROVEMENTS - ROUTE 53 | B.S.#9

EXIST. CONDITIONS - ROUTE 53 | B.S.#9



PROPOSED SIGN TYPE I

NOT TO SCALE

**LEGEND:**

- PROP. SIGN TYPE I
- PROP. SIGN TYPE B
- PROP. SIGN TYPE II
- PROP. SIGN TYPE IV
- EXIST. SIGN
- PRMBA EXCLUSIVE LANE (AMM LANE)
- TRAFFIC DIRECTION

**NOTES:**

1. THE CONTRACTOR SHALL OBTAIN THE NECESSARY PERMITS FROM THE SAN JUAN DEPARTMENT OF PUBLIC WORKS FROM THE BUREAU OF EACH WORK SITE DURING THE PROJECT.
2. THE CONTRACTOR SHALL CONSULT THE PROJECT ENGINEER BEFORE THE INSTALLATION OF EACH STRUCTURE.
3. THE CONTRACTOR SHALL REMOVE THE EXISTING SIGN AND TRAFFIC POST. THESE STRUCTURES SHALL BE SOLDER TO THE PROSA PROPOSED.
4. THE CONTRACTOR SHALL REMOVE THE EXISTING POST FOUNDATION.
5. THE CONTRACTOR SHALL TAKE INTO ACCOUNT THE LEVELS OF THE EXISTING AERIAL UTILITIES IN THE AREA BEFORE THE WORK PROCEDURES.
6. THE NUMBER OF FEET OF THE EXISTING LOCATION OF THE EDGE OF THE SIGN TO THE EXISTING ROAD CURB SHALL BE SET.
7. THE CONTRACTOR SHALL INSTALL THE PROPOSED SIGN BY THE SECOND PLANTING STRIP FROM TRAFFIC SIGNAL ON THE BACK AND REFER TO PHOTO 3.



LOCATION PLAN  
SCALE 1:20,000  
18°27'24.03\"/>



AERIAL PHOTO  
SCALE 1:1,000  
GOOGLE EARTH  
VERSION: 7.3.4.8542 PRO

**EN.Z.O.**  
engineering, psc.  
PO BOX 3040, PMB 427  
SUNABO, PR 00979  
TEL: (787) 649-6200 | LOPEZBAEZ@ENZOOENGINEERING.COM



**BUS STOP SIGNAGE PROJECT - PHASE 1**  
**ROUTE 53 | BUS STOP #9**  
FROM SAN JUAN TO AEROPUERTO TO SAN JUAN  
ST. THOMAS BLEV. BEFORE LIMBERGH ST.  
MUNICIPALITY OF SAN JUAN



METROPOLITANA BUS AUTHORITY  
BOX 15549  
SAN JUAN, PR 00919-5549

REVISION	
DATE: JUNE 2022	DRAWN BY: ABZ
CHECKED BY: BEV	SHEET NO. 7
DWG. TYPE: TS-1.01	OF 73



# ROUTE 53 | BUS STOP #10



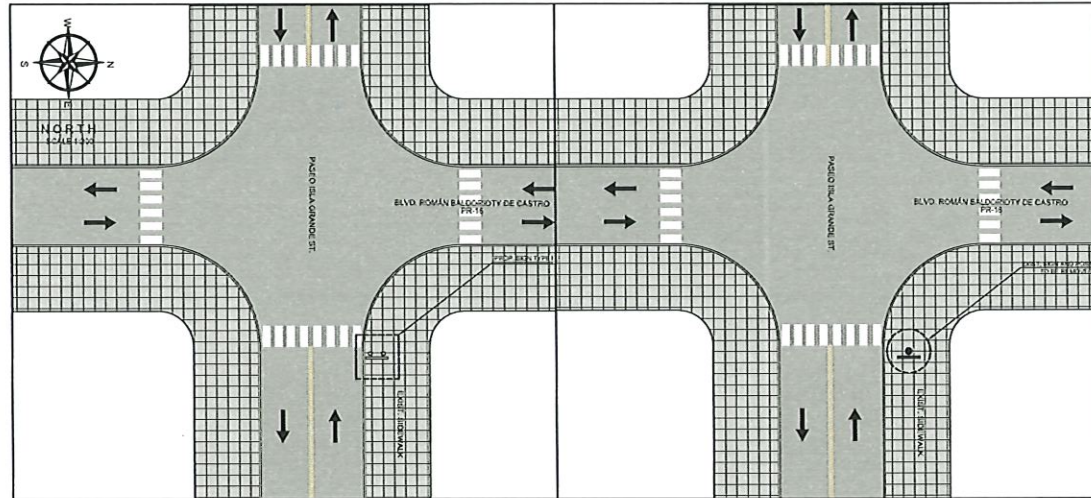
PHOTO - 1



PHOTO - 2

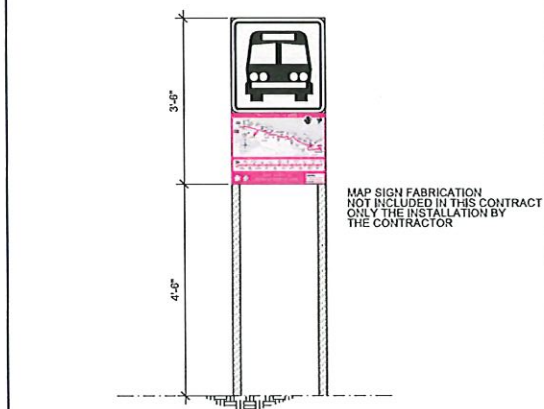
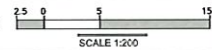


PHOTO - 3: PROPOSED SIGN LOCATION



PROPOSED IMPROVEMENTS - ROUTE 53 | B.S.#10

EXIST. CONDITIONS - ROUTE 53 | B.S.#10



PROPOSED SIGN TYPE I

NOT TO SCALE

**LEGEND:**

- PROP. SIGN TYPE I
- PROP. SIGN TYPE B
- PROP. SIGN TYPE II
- PROP. SIGN TYPE IV
- EXIST. SIGN
- PRMBA EXCLUSIVE LANE (AMM LANE)
- TRAFFIC DIRECTION

**NOTES:**

1. THE CONTRACTOR SHALL OBTAIN THE NECESSARY PERMITS AND FEES FOR THE INSTALLATION OF TRANSPORTATION AND PUBLIC WORKS FROM THE BUREAU OF EACH WORK SITE DURING THE PROJECT.
2. THE CONTRACTOR SHALL CONSULT THE PROJECT ENGINEER BEFORE THE INSTALLATION OF EACH STRUCTURE.
3. THE CONTRACTOR SHALL REMOVE THE EXISTING SIGN AND TRAFFIC POST. THESE STRUCTURES SHALL BE DEMOLISHED TO THE PRIMA PERSONAL.
4. THE CONTRACTOR SHALL REMOVE THE EXISTING POST FOUNDATION.
5. THE CONTRACTOR SHALL TAKE INTO ACCOUNT THE LEVELS OF THE EXISTING TYPICAL UTILITIES IN THE AREA BEFORE THE WORK PROCEDURES.
6. THE NEAREST STRUCTURE OR THE EXISTING LOCATION OF THE EDGE OF THE ROAD TO THE EXISTING ROAD CURBS SHALL BE DEMOLISHED.
7. THE CONTRACTOR SHALL NOTIFY THE PROPOSED SIGN. IN THIS CASE, THE CONTRACTOR SHALL COORDINATE THE INSTALLATION WITH THE ROAD CONSTRUCTION OFFICE AUTHORITY.
8. ANY FILE IMPACTED BY THE CONTRACTOR SHALL BE REPLACED WITH THE SAME STYLE OR MODEL. REFER TO PHOTO #1.



LOCATION PLAN  
SCALE 1:20,000

LAT: 18°25'22.13"N, LONG: 65°59'19.81"W



AERIAL PHOTO  
SCALE 1:1,000

GOOGLE EARTH  
VERSION: 7.3.4.8842 PRO

Se autoriza la copia de este documento para fines de estudio y de referencia, pero no se permite su reproducción, distribución o uso comercial. Toda infracción de esta autorización será sancionada de acuerdo con el Reglamento de la Ley de Propiedad Intelectual de Puerto Rico. Este documento es propiedad de ENZ.O. Engineering, psc. y no debe ser distribuido sin el consentimiento escrito de ENZ.O. Engineering, psc. Toda infracción de esta autorización será sancionada de acuerdo con el Reglamento de la Ley de Propiedad Intelectual de Puerto Rico.

**ENZ.O.**  
Engineering, psc.  
PO Box 3040, PMB 427  
GURARD, PR 00778  
TEL. (787) 649-6200 | LOPEZBAEZ@ENZOSOUPLLC.PR

HERNÁN E. LÓPEZ BÁEZ  
INGENIERO PROFESIONAL  
PUERTO RICO

**BUS STOP SIGNAGE PROJECT - PHASE 1**  
**ROUTE 53 | BUS STOP #10**  
FROM SAN JUAN TO AEROPUERTO TO SAN JUAN  
PASEO ISLA GRANDE INT. PASEO DE LAS FUENTES ST.  
MUNICIPALITY OF SAN JUAN

**METROPOLITANA DE AUTOBUSES**  
AUTORIDAD METROPOLITANA DE AUTOBUSES



METROPOLITANA BUS AUTHORITY  
BOX 155349  
SAN JUAN, PR 00919-5349

REVISION	
DATE: JUNE 2022	DRAW BY: BEV
CHECKED BY: BEV	SHEET NO. 8
DWG. TYPE: TS-1.02	OF 73

# ROUTE 53 | BUS STOP # 11



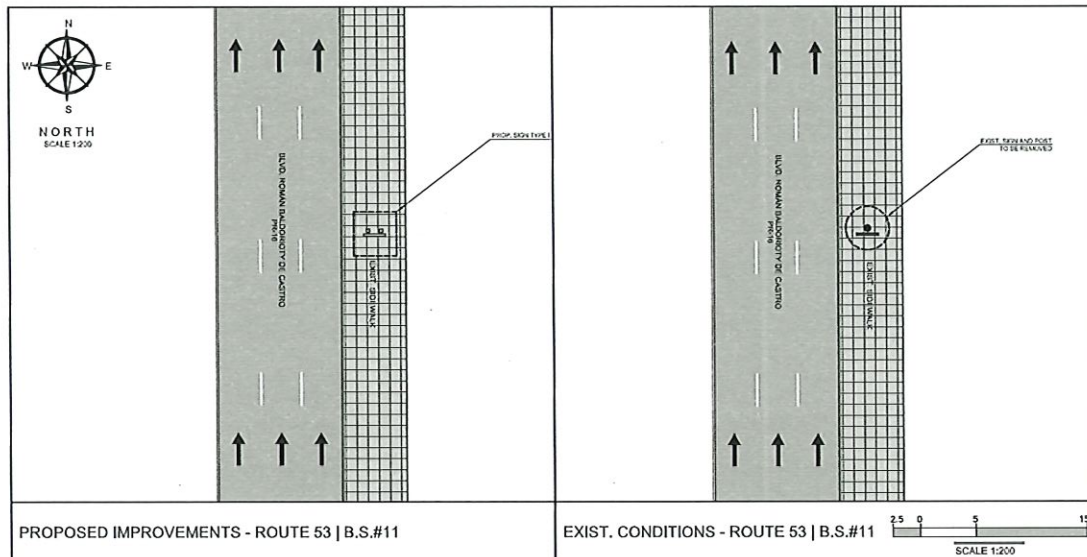
PHOTO - 1



PHOTO - 2

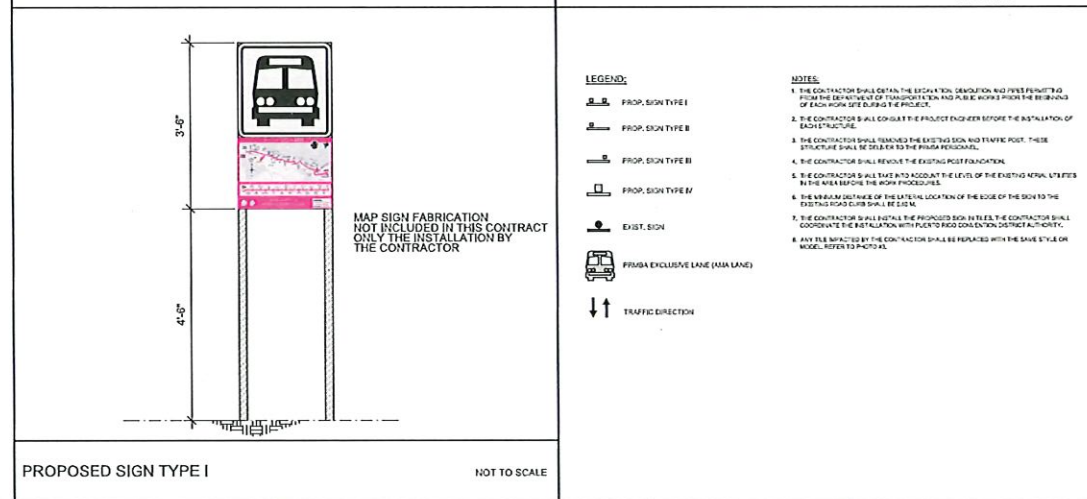


PHOTO - 3: PROPOSED SIGN LOCATION



PROPOSED IMPROVEMENTS - ROUTE 53 | B.S.#11

EXIST. CONDITIONS - ROUTE 53 | B.S.#11



PROPOSED SIGN TYPE I

NOT TO SCALE

**LEGEND:**

- PROP. SIGN TYPE I
- PROP. SIGN TYPE II
- PROP. SIGN TYPE III
- PROP. SIGN TYPE IV
- EXIST. SIGN
- PRMBA EXCLUSIVE LANE (MMA LANE)
- TRAFFIC DIRECTION

**NOTES:**

1. THE CONTRACTOR SHALL OBTAIN THE SIGNATION, DIMENSION, AND PERMITS PERMITTING FROM THE DEPARTMENT OF TRANSPORTATION AND PUBLIC WORKS PRIOR TO THE BEGINNING OF EACH WORK SITE DURING THE PROJECT.
2. THE CONTRACTOR SHALL CONSULT THE PROJECT ENGINEER BEFORE THE INSTALLATION OF EACH STRUCTURE.
3. THE CONTRACTOR SHALL REMOVE THE EXISTING SIGN AND TRAFFIC POST. THESE STRUCTURES SHALL BE ZERED IN TO THE PRMBA SHOULDERS.
4. THE CONTRACTOR SHALL REVEAL THE EXISTING POST FOUNDATION.
5. THE CONTRACTOR SHALL TAKE INTO ACCOUNT THE LEVEL OF THE EXISTING KRAIL STRIPS IN THE AREA BEFORE THE WORK PROCEDURES.
6. THE MINIMUM DISTANCE OF THE LATERAL LOCATION OF THE EDGE OF THE SIGN TO THE DISTANCE SHOULDERS SHALL BE 2'-0".
7. THE CONTRACTOR SHALL INSTALL THE PROPOSED SIGN IN PLACE. THE CONTRACTOR SHALL COORDINATE THE INSTALLATION WITH PLETO IN HIS COORDINATION DISTRICT AUTHORITY.
8. ANY FILE IMPACTED BY THE CONTRACTOR SHALL BE REPAIRED WITH THE SAME STYLE OR MODEL. REFER TO PICTORIAL.



LOCATION PLAN  
SCALE 1:20,000



AERIAL PHOTO  
SCALE 1:1,000  
GOOGLE EARTH  
VERSION: 7.3.8.2542 PRO

**EN.Z.O.**  
engineering, psc.  
PO Box 3040, PMB 427  
SUNABO, PR 00778  
TEL. (787) 649-6200 | LCP@ENZOPR.COM

**BUS STOP SIGNAGE PROJECT - PHASE 1**  
**ROUTE 53 | BUS STOP # 11**  
FROM SAN JUAN TO AEROPUERTO TO SAN JUAN  
ST. THOMAS BLEV. AFTER FERNÁNDEZ JUNCOS AVE.  
MUNICIPALITY OF SAN JUAN

**METROPOLITANA DE AUTOBUSES**  
AUTORIDAD  
SAN JUAN, PR 00919-6349

METROPOLITAN BUS AUTHORITY  
BOX 155349  
SAN JUAN, PR 00919-6349

REVISION	
DATE: JUNE 2022	DRAW BY: ABZ
CHECKED BY: BEV	SHEET NO. 9
DWG. TYPE: 9	OF 73

# ROUTE 53 | BUS STOP #21



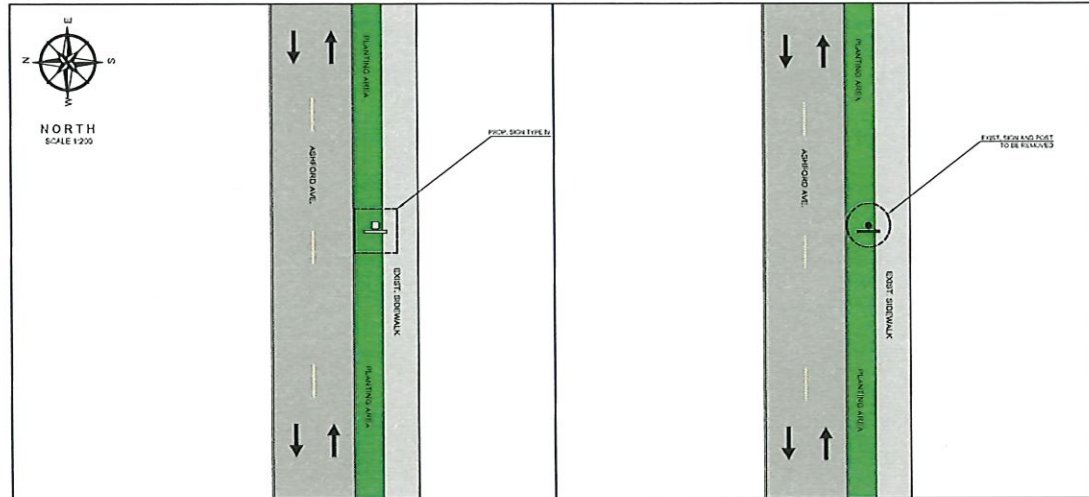
PHOTO - 1



PHOTO - 2

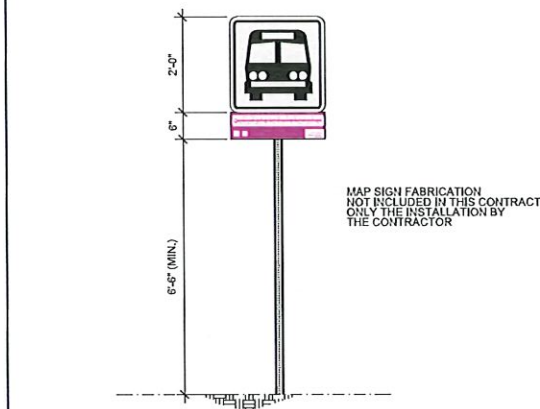


PHOTO - 3: PROPOSED SIGN LOCATION



PROPOSED IMPROVEMENTS - ROUTE 53 | B.S.#21

EXIST. CONDITIONS - ROUTE 53 | B.S.#21



PROPOSED SIGN TYPE IV

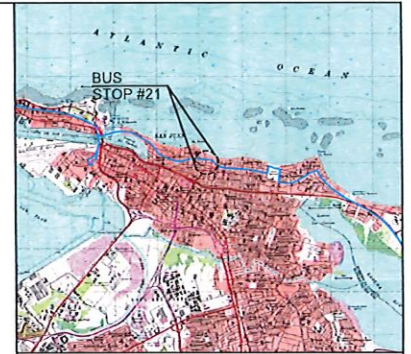
NOT TO SCALE

**LEGEND:**

- PROP. SIGN TYPE I
- PROP. SIGN TYPE II
- PROP. SIGN TYPE III
- PROP. SIGN TYPE IV
- EXIST. SIGN
- FIRMAS EXCLUSIVE LANE (AMA LANE)
- TRAFFIC DIRECTION

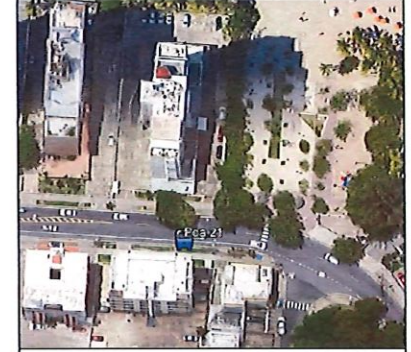
**NOTES:**

1. THE CONTRACTOR SHALL OBTAIN THE EDUCATION, DEMOLITION AND TREE PERMIT AND FROM THE DEPARTMENT OF TRANSPORTATION AND PUBLIC WORKS PRIOR TO THE BEGINNING OF EACH WORK SITE DURING THE PROJECT.
2. THE CONTRACTOR SHALL CONSULT THE PROJECT ENGINEER BEFORE THE INSTALLATION OF EACH STRUCTURE.
3. THE CONTRACTOR SHALL REMOVE THE EXISTING SIGN AND TRAFFIC POST. THESE STRUCTURES SHALL BE SOLID EX TO THE PROGRAM PROCEDURES.
4. THE CONTRACTOR SHALL REMOVE THE EXISTING POST FOUNDATION.
5. THE CONTRACTOR SHALL TAKE INTO ACCOUNT THE LEVEL OF THE EXISTING NORMAL CURB IN THE AREA BEFORE THE WORK PROCEDURES.
6. THE MINIMUM DISTANCE OF THE LATERAL LOCATION OF THE EDGE OF THE GRAY TO THE EXISTING SIDEWALK SHALL BE 2'-0".
7. THE CONTRACTOR SHALL INSTALL THE PROPOSED SIGN IN THE PLANTING AREA, REFER TO PHOTO 3.



LOCATION PLAN  
SCALE 1:20,000

18°27'15.47"N, 65°3'44.62"W



AERIAL PHOTO  
SCALE 1:1,600

GOOGLE EARTH  
VERSION: 7.3.8.2542 PRO

**EN.Z.O.**  
engineering, psc.  
PO Box 3040, PMB 427  
GURARD, PR 00778  
TEL. (787) 649-6200 | LOPEZBAEZ@ENZOUPLLC.COM



**BUS STOP SIGNAGE PROJECT - PHASE 1**  
**ROUTE 53 | BUS STOP #21**  
FROM SAN JUAN TO AEROPUERTO TO SAN JUAN  
ASHFORD AVENUE BEFORE F. KRUG ST.  
MUNICIPALITY OF SAN JUAN

**METROPOLITANA DE AUTOBUSES**



METROPOLITAN BUS AUTHORITY  
BOX 156349  
SAN JUAN, PR 00919-6349

REVISION	
DATE: JUNE 2022	DRAW BY: ABZ
CHECKED BY: BEV	SHEET NO. 10
DWG. TYPE: TS-1.04	OF 73

# ROUTE 53 | BUS STOP #22



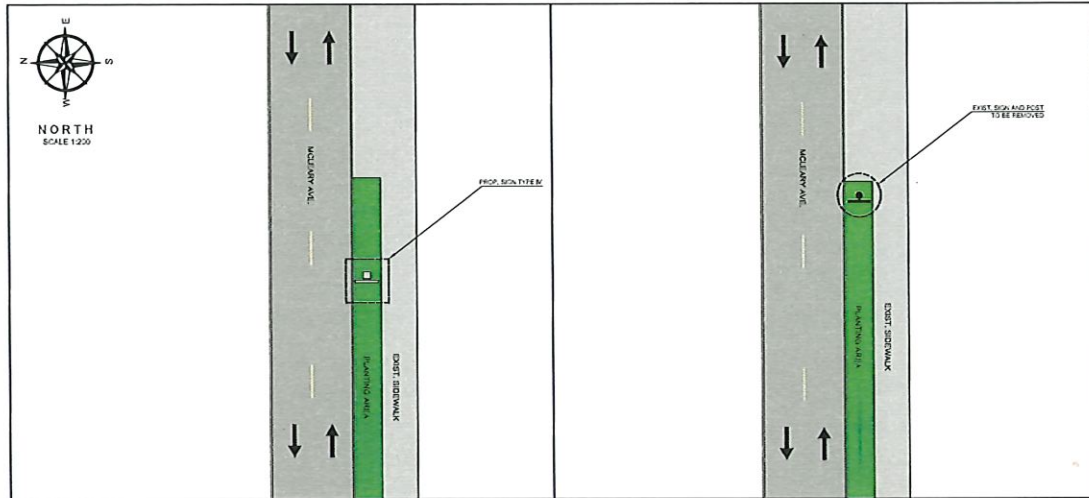
PHOTO - 1



PHOTO - 2

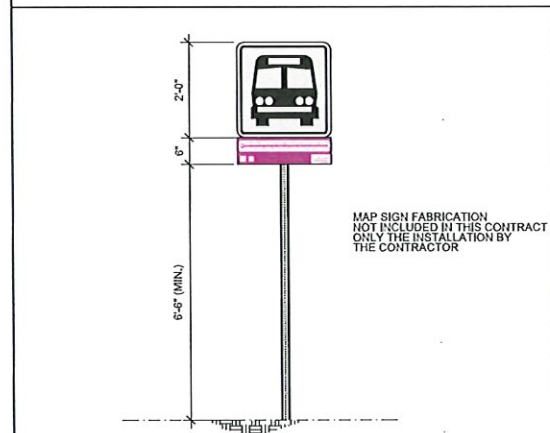


PHOTO - 3: PROPOSED SIGN LOCATION



PROPOSED IMPROVEMENTS - ROUTE 53 | B.S.#22

EXIST. CONDITIONS - ROUTE 53 | B.S.#22



PROPOSED SIGN TYPE IV

NOT TO SCALE

**LEGEND:**

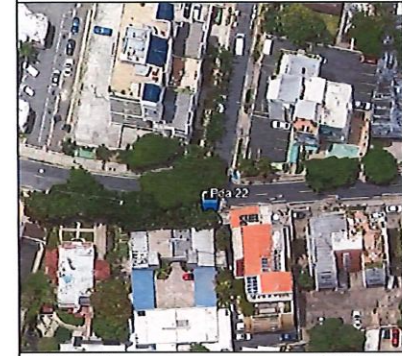
- PROP. SIGN TYPE I
- PROP. SIGN TYPE II
- PROP. SIGN TYPE III
- PROP. SIGN TYPE IV
- EXIST. SIGN
- PRMBA EXCLUSIVE LANE (AMM LANE)
- TRAFFIC DIRECTION

**NOTES:**

1. THE CONTRACTOR SHALL OBTAIN THE NECESSARY DEVIATION AND PERMITS TO INSTALL THE SIGNATURE OF THE PROJECT AND PUBLIC WORKS FROM THE BEHAVIOR OF EACH WORK SITE DURING THE PROJECT.
2. THE CONTRACTOR SHALL CONSULT THE PROJECT ENGINEER BEFORE THE INSTALLATION OF EACH STRUCTURE.
3. THE CONTRACTOR SHALL REMOVE THE EXISTING SIGN AND TRAFFIC POST. THESE STRUCTURES SHALL BE REBUILT TO THE PROPER PROCEDURES.
4. THE CONTRACTOR SHALL REMOVE THE EXISTING POST FOUNDATION.
5. THE CONTRACTOR SHALL MAKE TO ACCORD TO THE LEVEL OF THE EXISTING ASPHALT SURFACE IN THE AREA BEFORE THE WORK PROCEDURES.
6. THE NEAREST SURFACE OF THE SIGN SHALL BE AT THE LEVEL OF THE EXISTING ASPHALT SURFACE. THE EXISTING SIGN SHALL BE SET IN.
7. THE CONTRACTOR SHALL INSTALL THE PROPOSED SIGN IN THE PLANNING AREA IN FRONT OF THE TREE SET AWAY FROM THIS REFER TO PLAN ONLY.



LOCATION PLAN  
SCALE 1:20,000  
18°27'9.55\"/>



AERIAL PHOTO  
SCALE 1:1,000  
GOOGLE EARTH  
VERSION: 7.3.4.8542 PRO

**EN.Z.O.**  
engineering, psc.  
PO Box 3040, PMB 427  
GURARD, PR 00778  
TEL. (787) 649-6200 | LOPEZBAEZ@ENZORPULLC.COM

HERNAN E. LOPEZ BAEZ, PE MEM  
LIC. 7549E

**BUS STOP SIGNAGE PROJECT - PHASE 1**  
**ROUTE 53 | BUS STOP #22**  
FROM SAN JUAN TO AEROPUERTO TO SAN JUAN  
MCLEARY AVENUE BEFORE OPPOSITE SIDE OF CARRIÓN COURT ST.  
MUNICIPALITY OF SAN JUAN

**METROPOLITANA DE AUTOBUSES**  
AUTORIDAD METROPOLITANA DE AUTOBUSES

METROPOLITANA BUS AUTHORITY  
BOX 155349  
SAN JUAN, PR 00919-5349

REVISION	
DATE: JUNE 2022	DRAW BY: ABZ
CHECKED BY: BEV	SHEET NO. 11
DWG. TYPE: TS-1.05	OF 73

No se permite el Copiar, Extraer, Repetir, Modificar, Distribuir, o cualquier otro uso no autorizado de esta información, sin el consentimiento escrito de la Autoridad Metropolitana de Autobuses. Toda infracción será perseguida legalmente. Toda información contenida en este documento es confidencial y no debe ser divulgada a terceros. Toda información contenida en este documento es confidencial y no debe ser divulgada a terceros. Toda información contenida en este documento es confidencial y no debe ser divulgada a terceros.

# ROUTE 53 | BUS STOP #23



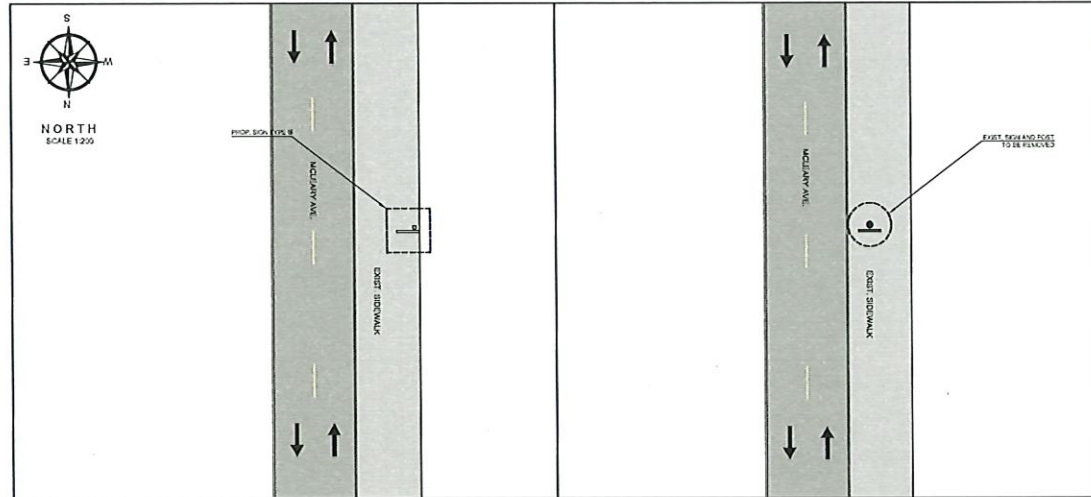
PHOTO - 1



PHOTO - 2

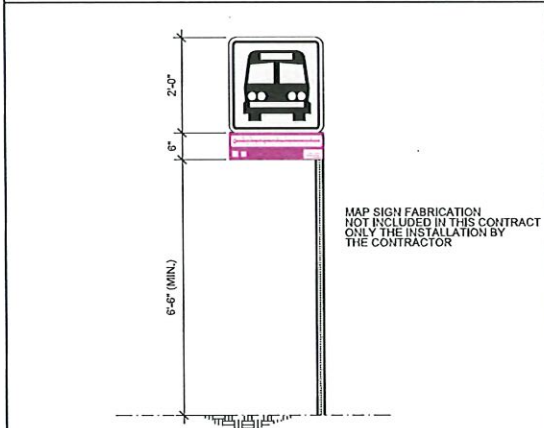


PHOTO - 3: PROPOSED SIGN LOCATION



PROPOSED IMPROVEMENTS - ROUTE 53 | B.S.#23

EXIST. CONDITIONS - ROUTE 53 | B.S.#23



PROPOSED SIGN TYPE III

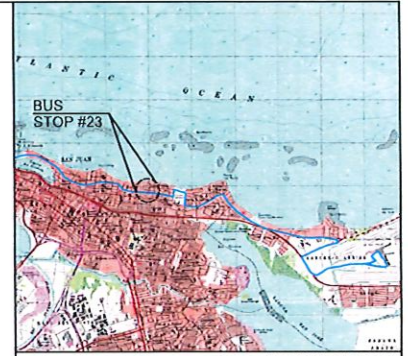
NOT TO SCALE

**LEGEND:**

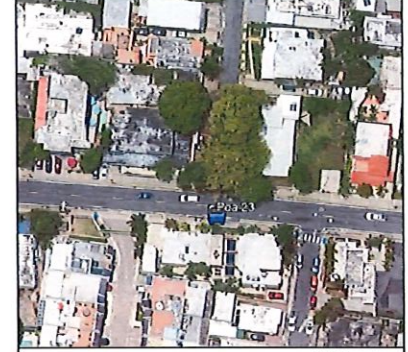
- PROP. SIGN TYPE I
- PROP. SIGN TYPE B
- PROP. SIGN TYPE II
- PROP. SIGN TYPE III
- PROP. SIGN TYPE IV
- EXIST. SIGN
- PAVED EXCLUSIVE LANE (P.M.A. LANE)
- TRAFFIC DIRECTION

**NOTES:**

1. THE CONTRACTOR SHALL OBTAIN THE NECESSARY PERMITS AND FINES PERMITTED TO PROCEED WITH THE INSTALLATION OF THE SIGNAGE FROM THE DEPARTMENT OF TRANSPORTATION AND PUBLIC WORKS PRIOR TO THE BEGINNING OF EACH WORK SITE DURING THE PROJECT.
2. THE CONTRACTOR SHALL CONSULT THE PROJECT ENGINEER BEFORE THE INSTALLATION OF EACH STRUCTURE.
3. THE CONTRACTOR SHALL REMOVE THE EXISTING SIGN AND TRAFFIC POST. THESE STRUCTURES SHALL BE SETBACK TO THE PROPOSED SIDEWALK.
4. THE CONTRACTOR SHALL RELEVEL THE EXISTING POST FOUNDATION.
5. THE CONTRACTOR SHALL RELEVEL TO THE LEVEL OF THE EXISTING PAVED LANE, UNLESS IN THE AREA BEHIND THE WORK PROCEDURES.
6. THE SIGN SHALL BE PLACED ON THE EXISTING LOCATION OF THE SIGN TO THE EXISTING CURB SHALL BE 2'-0" MIN.
7. THE CONTRACTOR SHALL INSTALL THE PROPOSED SIGN'S EXIST. SIGN IN THE SIDEWALK NEXT TO THE PROPERTY, REFER TO PHOTO 3.



LOCATION PLAN  
SCALE 1:20,000



AERIAL PHOTO  
SCALE 1:1,000

GOOGLE EARTH  
VERSION: 7.3.4.8542 PRO

**EN.Z.O.**  
engineering, psc.  
PO Box 3040, PMB 427  
GUARD, PR 00778  
TEL. (787) 649-6200 | LOPEZBAEZ@ENZOPROJLLC.COM

HERNANDEZ LOPEZ BAEZ, PE MEM  
11-1-1991

**BUS STOP SIGNAGE PROJECT - PHASE 1**  
**ROUTE 53 | BUS STOP #23**  
FROM SAN JUAN TO AEROPUERTO TO SAN JUAN  
MCLAREY AVENUE BEFORE LOS BAÑOS ST.  
MUNICIPALITY OF SAN JUAN

**METROPOLITANA DE AUTOBUSES**  
AUTORIDAD DE  
SAN JUAN, P.R. 00919-5349

REVISION		
DATE: JUNE 2022	CHECKED BY: BEV	DRAWN BY: ABZ
DWG. TYPE: TS-1.06	SHEET NO. 12	OF 73

Yo, Hernán E. López Baéz, Ingeniero Municipal de San Juan, certifico que esta es una reproducción fiel de los planos de obra que se adjuntan en este expediente, los cuales fueron elaborados por el personal técnico de la Oficina de Ingeniería y Planificación Urbana de la Autoridad Metropolitana de Autobuses, y que los mismos cumplen con los requisitos establecidos en el Reglamento de Construcción de la Autoridad Metropolitana de Autobuses, y que los mismos fueron elaborados por el personal técnico de la Oficina de Ingeniería y Planificación Urbana de la Autoridad Metropolitana de Autobuses, y que los mismos cumplen con los requisitos establecidos en el Reglamento de Construcción de la Autoridad Metropolitana de Autobuses, y que los mismos fueron elaborados por el personal técnico de la Oficina de Ingeniería y Planificación Urbana de la Autoridad Metropolitana de Autobuses, y que los mismos cumplen con los requisitos establecidos en el Reglamento de Construcción de la Autoridad Metropolitana de Autobuses.



# ROUTE 53 | BUS STOP #25



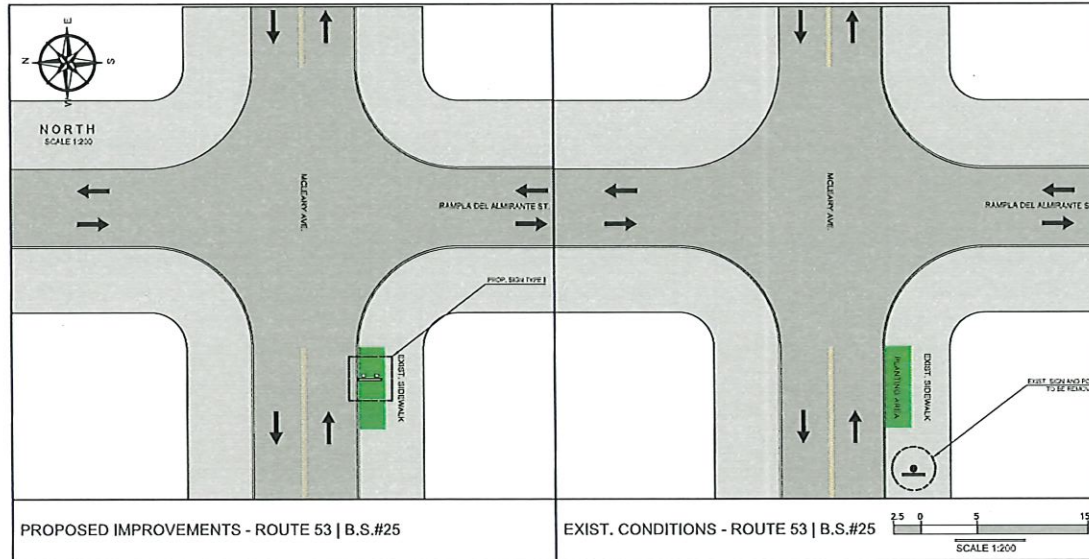
PHOTO - 1



PHOTO - 2

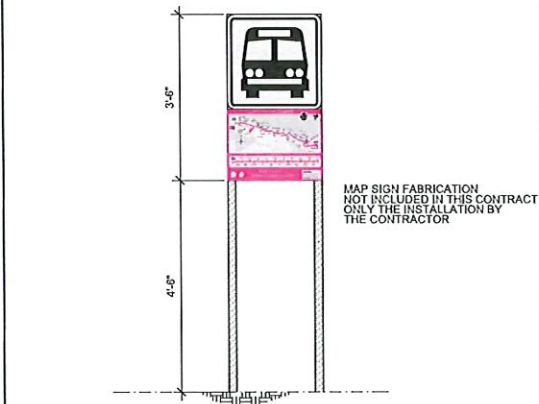


PHOTO - 3: PROPOSED SIGN LOCATION



PROPOSED IMPROVEMENTS - ROUTE 53 | B.S.#25

EXIST. CONDITIONS - ROUTE 53 | B.S.#25



PROPOSED SIGN TYPE I

NOT TO SCALE

**LEGEND:**

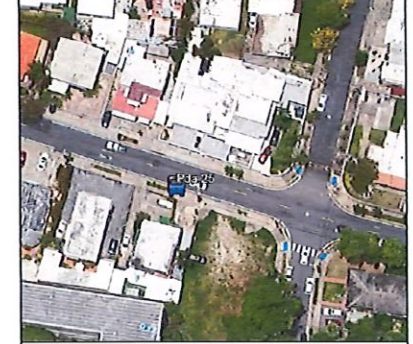
- PROP. SIGN TYPE I
- PROP. SIGN TYPE B
- PROP. SIGN TYPE III
- PROP. SIGN TYPE IV
- EXIST. SIGN
- FIRMA EXCLUSIVE LANE (MMA LANE)
- TRAFFIC DIRECTION

**NOTES:**

1. THE CONTRACTOR SHALL OBTAIN THE NECESSARY PERMITS AND FINES PERMIT TO BE PLACED IN THE VICINITY OF FOUNDATION AND PUBLIC WORKS PRIOR TO THE BEGINNING OF EACH WORK SITE DURING THE PROJECT.
2. THE CONTRACTOR SHALL CONSULT THE PROJECT ENGINEER BEFORE THE INSTALLATION OF EACH STRUCTURE.
3. THE CONTRACTOR SHALL REMOVE THE EXISTING SIGN AND TRAFFIC POST. THESE STRUCTURES SHALL BE SOLD TO THE PUBLIC WORKS.
4. THE CONTRACTOR SHALL REMOVE THE EXISTING POST FOUNDATION.
5. THE CONTRACTOR SHALL MARK INTO ACCOUNT THE LEVELS OF THE EXISTING VERTICAL CURVES IN THE AREA BEFORE THE WORK PROCEDURES.
6. THE WORKMAN SHALL MARK OF THE LATERAL LOCATION OF THE EDGE OF THE SIGN TO THE EXISTING SIGN. THIS SHALL BE DONE.
7. THE CONTRACTOR SHALL INSTALL THE PROPOSED SIGN IN THE PLANNING AREA, REFER TO PHOTO 3.



LOCATION PLAN SCALE 1:20,000 18° 27.597' N, 66° 35.055' W



AERIAL PHOTO SCALE 1:1,000 GOOGLE EARTH VERSION: 7.3.4.8542 PRO

**EN.Z.O.**  
engineering, psc.  
PO Box 3040, PMB 427  
GUARD, PR 00778  
TEL. (787) 649-6200 | LOPEZBAEZ@ENZORUPLLC.ORG

**BUS STOP SIGNAGE PROJECT - PHASE 1**  
**ROUTE 53 | BUS STOP #25**  
FROM SAN JUAN TO AEROPUERTO TO SAN JUAN  
MCLEARY AVENUE BEFORE RAMPLA DEL ALMIRANTE ST.  
MUNICIPALITY OF SAN JUAN

**METROPOLITANA DE AUTOBUSES**  
AUTORIDAD DE METROPOLITANA DE AUTOBUSES

METROPOLITANA BUS AUTHORITY  
BOX 155419  
SAN JUAN, PR 00919-5349

REVISION	
DATE: JUNE 2022	DRAW BY: ABZ
CHECKED BY: BEV	SHEET NO. 14
DWG. TYPE: TS-1.08	OF 73









# ROUTE 53 | BUS STOP #29



PHOTO - 1



PHOTO - 2

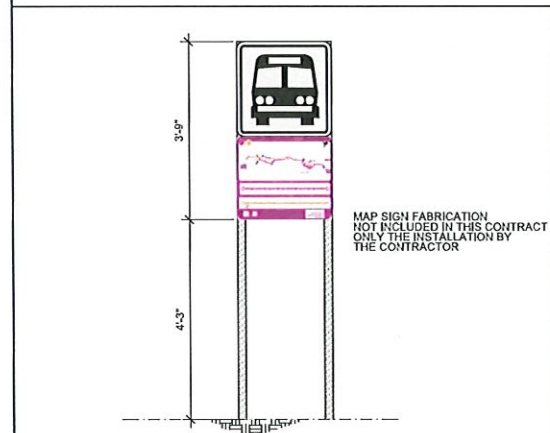


PHOTO - 3: PROPOSED SIGN LOCATION



PROPOSED IMPROVEMENTS - ROUTE 53 | B.S.#29

EXIST. CONDITIONS - ROUTE 53 | B.S.#29



PROPOSED SIGN TYPE I

NOT TO SCALE

**LEGEND:**

- PROP. SIGN TYPE I
- PROP. SIGN TYPE II
- PROP. SIGN TYPE III
- PROP. SIGN TYPE IV
- EXIST. SIGN
- PAVED EXCLUSIVE LANE (PML)
- TRAFFIC DIRECTION

**NOTES:**

1. THE CONTRACTOR SHALL OBTAIN THE NECESSARY PERMITS AND FINES PERMITTED TO FROM THE DEPARTMENT OF TRANSPORTATION AND PUBLIC WORKS PRIOR TO THE BEGINNING OF EACH WORK SITE DURING THE PROJECT.
2. THE CONTRACTOR SHALL CONSULT THE PROJECT ENGINEER BEFORE THE INSTALLATION OF EACH STRUCTURE.
3. THE CONTRACTOR SHALL REMOVE THE EXISTING SIGN AND TRAFFIC POST. THESE STRUCTURES SHALL BE STORED TO THE PRIMA PROVISIONAL.
4. THE CONTRACTOR SHALL REMOVE THE EXISTING POST FOUNDATION.
5. THE CONTRACTOR SHALL MAKE TO ACCORDY THE LEVEL OF THE EXISTING SIGN, LITERATURE IN THE AREA BEFORE THE WORK PROCEDURES.
6. THE NEAREST SURFACE OF THE EXISTING LOCATION OF THE EDGE OF THE ROAD TO THE EXISTING SIGN SHALL BE EQUAL.
7. THE CONTRACTOR SHALL INSTALL THE PROPOSED SIGN IN THE PLANTING AREA, REFER TO PHOTO 3.



LOCATION PLAN  
SCALE 1:20,000  
18°27'1.57\"/>



AERIAL PHOTO  
SCALE 1:1,000  
GOOGLE EARTH  
VERSION: 7.3.4.8542 PRO

Se autoriza la copia, la impresión, la reproducción o la distribución de esta obra, siempre que se cite la fuente y se permita la venta de la obra. No se permite la explotación económica ni la transformación de esta obra. Queda prohibida la explotación económica ni la transformación de esta obra. Queda prohibida la explotación económica ni la transformación de esta obra. Queda prohibida la explotación económica ni la transformación de esta obra.

**EN.Z.O.**  
engineering, psc.  
PO Box 3040, PMB 427  
GUAYAMA, PR 00778  
TEL. (787) 649-6200 | LOPEZBAEZ@ENZORPULLC.COM

HERNAN E. LOPEZ BAEZ, PE MEM  
LC-1506

**BUS STOP SIGNAGE PROJECT - PHASE 1**  
**ROUTE 53 | BUS STOP #29**  
FROM SAN JUAN TO AEROPUERTO TO SAN JUAN  
LOÍZA ST. OPPOSITE SIDE OF CACIQUE ST.  
MUNICIPALITY OF SAN JUAN

**METROPOLITANA DE**  
**AUTOBUSES**



METROPOLITANA DE AUTOBUSES  
BOX 125319  
SAN JUAN, PR 00919-5319

REVISION	
DATE: JUNE 2022	DRAWN BY: ABZ
CHECKED BY: BEV	SHEET NO. 18
DWG. TYPE: TS-1.12	OF 73

# ROUTE 53 | BUS STOP #30



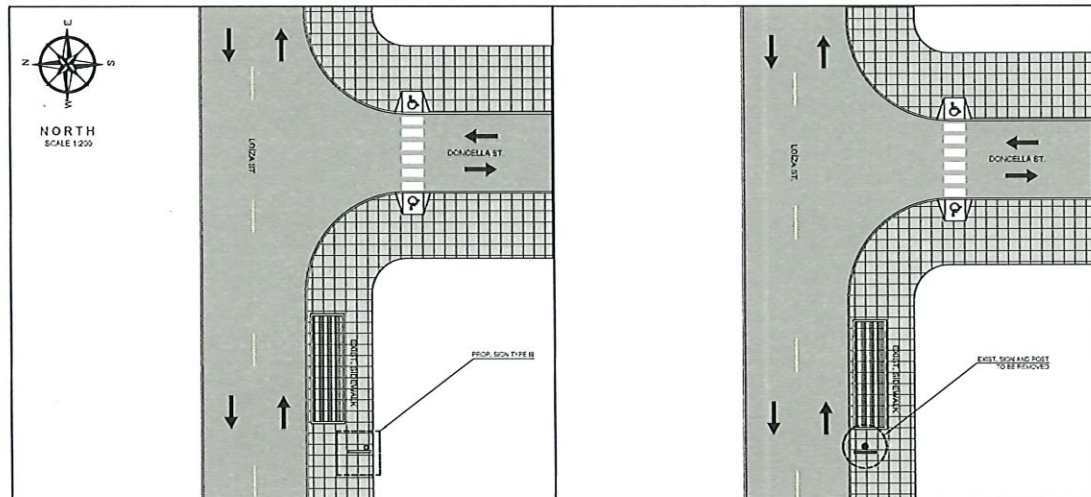
PHOTO - 1



PHOTO - 2

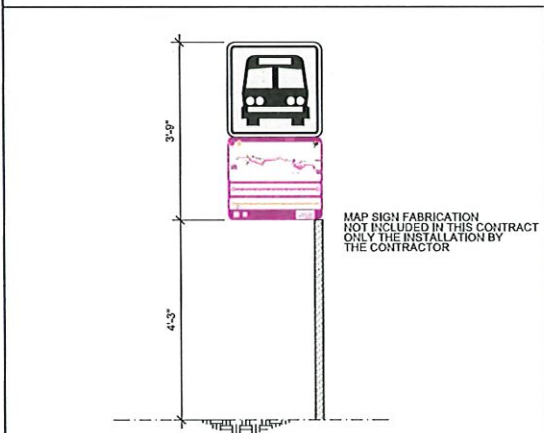


PHOTO - 3: PROPOSED SIGN LOCATION



PROPOSED IMPROVEMENTS - ROUTE 53 | B.S.#30

EXIST. CONDITIONS - ROUTE 53 | B.S.#30



PROPOSED SIGN TYPE III

NOT TO SCALE

**LEGEND:**

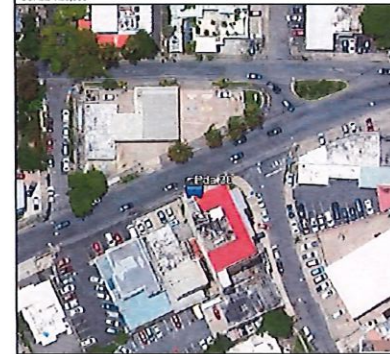
- PROP. SIGN TYPE I
- PROP. SIGN TYPE B
- PROP. SIGN TYPE II
- PROP. SIGN TYPE IV
- EXIST. SIGN
- FRMBA EXCLUSIVE LANE (MMA LANE)
- TRAFFIC DIRECTION

**NOTES:**

1. THE CONTRACTOR SHALL OBTAIN THE NECESSARY PERMITS FROM THE DEPARTMENT OF TRANSPORTATION AND PUBLIC WORKS PRIOR TO THE BEGINNING OF EACH WORK SITE DURING THE PROJECT.
2. THE CONTRACTOR SHALL CONSULT THE PROJECT ENGINEER BEFORE THE INSTALLATION OF EACH STRUCTURE.
3. THE CONTRACTOR SHALL REMOVE THE EXISTING SIGN AND TRAFFIC POST. THESE STRUCTURES SHALL BE RELOCATED TO THE PROPOSED LOCATIONS.
4. THE CONTRACTOR SHALL TAKE INTO ACCOUNT THE LEVEL OF THE EXISTING UTILITIES IN THE AREA BEFORE THE WORK PROCEEDS.
5. THE MINIMUM DISTANCE OF THE LATERAL LOCATION OF THE SIGN TO THE EXISTING ROAD EDGE SHALL BE 5 FT.
6. THE CONTRACTOR SHALL INSTALL THE PROPOSED SIGN NEAR TO THE LOWEST UTILITIES, REFER TO T-103.
7. THE CONTRACTOR MUST BE CAREFUL WITH UNDERGROUND UTILITIES AND FIBER OPTIC UTILITIES.



LOCATION PLAN  
SCALE 1:20,000  
16° 27' 5.03\"/>



AERIAL PHOTO  
SCALE 1:1,000  
GOOGLE EARTH  
VERSION: 7.3.4.8542 PRO

**EN·Z·O.**  
Engineering, psc.  
PO Box 3040, PMB 427  
GURASO, PR 00778  
TEL. (787) 649-6200 | LOPEZBAEZ@ENZOOENGINEERING.COM



HERNAN E. LOPEZ BAEZ, PE MEM  
LIC. 13546

**BUS STOP SIGNAGE PROJECT - PHASE 1**  
**ROUTE 53 | BUS STOP #30**  
FROM SAN JUAN TO AEROPUERTO TO SAN JUAN  
LOÍZA ST. INT. DONCELLA ST.  
MUNICIPALITY OF SAN JUAN

AUTORIDAD  
**METROPOLITANA DE  
AUTOBUSES**



METROPOLITANA BUS AUTHORITY  
BOX 155349  
SAN JUAN, PR 00919-5349

REVISION	
DATE: JUNE 2022	DRAW BY: ABZ
CHECKED BY: BEV	SHEET NO. 19
DWG. TYPE: TS-1.13	OF 73



# ROUTE 53 | BUS STOP #32



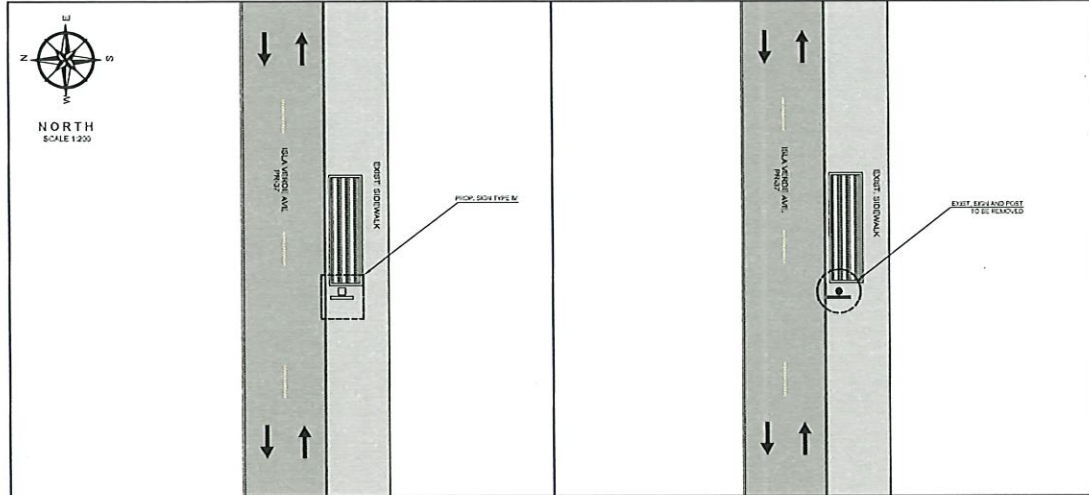
PHOTO - 1



PHOTO - 2

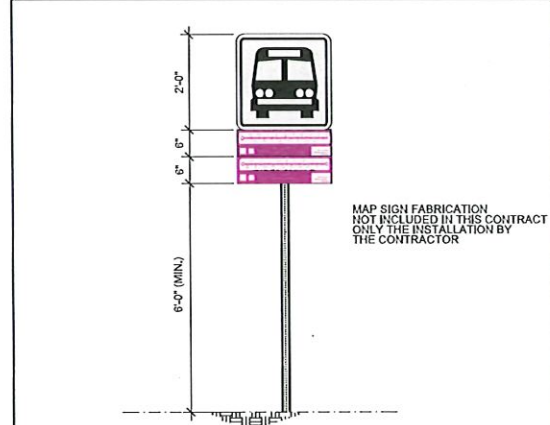


PHOTO - 3: PROPOSED SIGN LOCATION



PROPOSED IMPROVEMENTS - ROUTE 53 | B.S.#32

EXIST. CONDITIONS - ROUTE 53 | B.S.#32



PROPOSED SIGN TYPE IV

NOT TO SCALE

**LEGEND:**

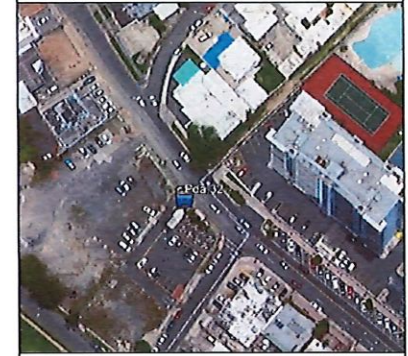
- PROP. SIGN TYPE I
- PROP. SIGN TYPE II
- PROP. SIGN TYPE III
- PROP. SIGN TYPE IV
- EXIST. SIGN
- PRMBA EXCLUSIVE LANE (AMM LANE)
- TRAFFIC DIRECTION

**NOTES:**

1. THE CONTRACTOR SHALL OBTAIN THE NECESSARY PERMITS FROM THE SAN JUAN DEPARTMENT OF TRANSPORTATION AND PUBLIC WORKS PRIOR TO THE BEGINNING OF EACH WORK SITE DURING THE PROJECT.
2. THE CONTRACTOR SHALL CONSULT THE PROJECT ENGINEER BEFORE THE INSTALLATION OF EACH STRUCTURE.
3. THE CONTRACTOR SHALL REMOVE THE EXISTING SIGN AND FERRIS POST. THESE STRUCTURES SHALL BE DEMOLISHED TO THE PROPER FOUNDATION.
4. THE CONTRACTOR SHALL REMOVE THE EXISTING POST FOUNDATION.
5. THE CONTRACTOR SHALL TAKE INTO ACCOUNT THE LEVEL OF THE EXISTING ABOVE UTILITIES IN THE AREA BEFORE THE WORK PROCEEDS.
6. THE SIGN SHALL BE PLACED AT THE LATEST LOCATION OF THE EDGE OF THE SIDEWALK TO THE EXISTING SIGN CURB SHALL BE USED.
7. THE CONTRACTOR SHALL INSTALL THE PROPOSED SIGN IN THE SIDEWALK AREA. REFER TO PHOTO 3.



LOCATION PLAN  
SCALE 1:20,000  
18°26'57.05"N, 66°2'15.42"W



AERIAL PHOTO  
SCALE 1:1,000  
GOOGLE EARTH  
VERSION: 7.3.4.8542 PRO

Se permite la copia parcial de este documento para fines de información o de referencia, siempre y cuando se mantenga la integridad del contenido y se cite la fuente de donde se obtuvo. No se permite la reproducción total o parcial de este documento para fines de lucro o de cualquier otro tipo. Reservados todos los derechos. No se permite la explotación económica ni la transformación de esta obra. Queda prohibida la venta o el alquiler de este documento. No se permite la explotación económica ni la transformación de esta obra. Queda prohibida la venta o el alquiler de este documento. No se permite la explotación económica ni la transformación de esta obra. Queda prohibida la venta o el alquiler de este documento.

**EN·Z·O.**  
engineering, psc.  
PO Box 3040, PMB 427  
GURABO, PR 00778  
TEL. (787) 649-6200 | LOPEZBAEZ@ENZORPULLC.COM



**BUS STOP SIGNAGE PROJECT - PHASE 1**  
**ROUTE 53 | BUS STOP #32**  
FROM SAN JUAN TO AEROPUERTO TO SAN JUAN  
ISLA VERDE AVE. INT. JÚPITER ST.  
MUNICIPALITY OF SAN JUAN

**METROPOLITANA DE AUTOBUSES**  
AUTORIDAD DE AUTOBUSES



METROPOLITANA DE AUTOBUSES  
BOX 125349  
SAN JUAN, PR 00919-5349

REVISION	
DATE: JUNE 2022	DRAWN BY: ABZ
CHECKED BY: BEV	SHEET NO. 21
DWG. TYPE: TS-1.15	OF 73



# ROUTE 53 | BUS STOP #34



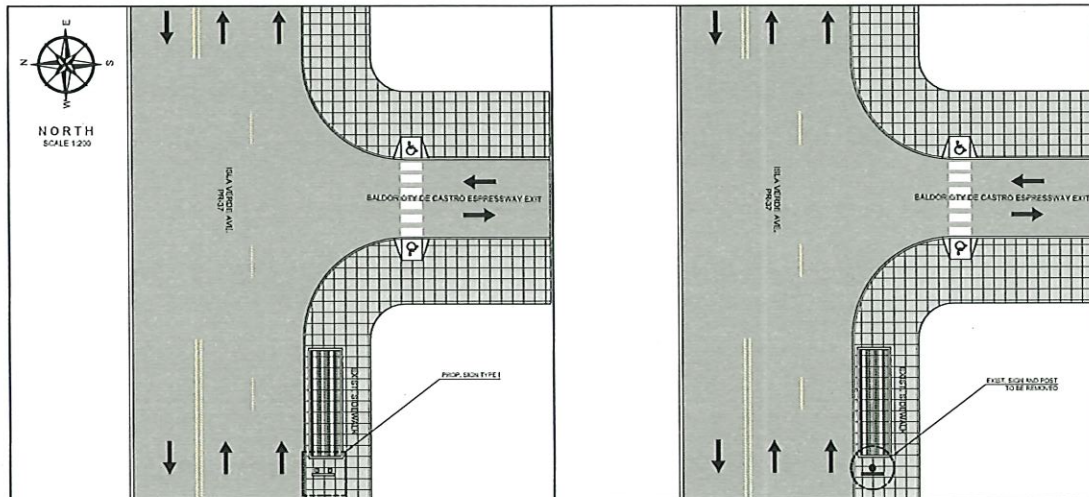
PHOTO - 1



PHOTO - 2

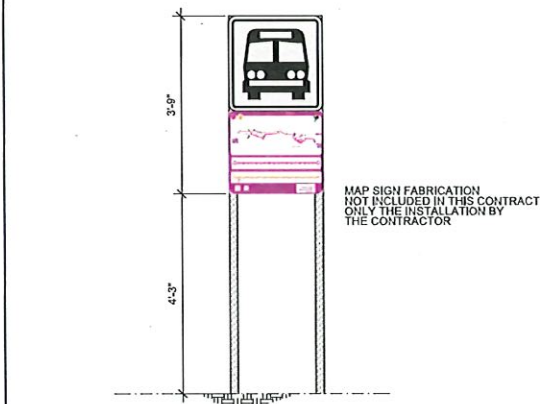


PHOTO - 3: PROPOSED SIGN LOCATION



PROPOSED IMPROVEMENTS - ROUTE 53 | B.S.#34

EXIST. CONDITIONS - ROUTE 53 | B.S.#34



PROPOSED SIGN TYPE I

NOT TO SCALE

**LEGEND:**

- PROP. SIGN TYPE I
- PROP. SIGN TYPE II
- PROP. SIGN TYPE III
- PROP. SIGN TYPE IV
- EXIST. SIGN
- FIMBA EXCLUSIVE LANE (JAMA LANE)
- TRAFFIC DIRECTION

**NOTES:**

1. THE CONTRACTOR SHALL OBTAIN THE NECESSARY DEVIATION AND PERMITS FROM THE DEPARTMENT OF TRANSPORTATION AND PUBLIC WORKS PRIOR TO THE BEGINNING OF EACH WORK SITE DURING THE PROJECT.
2. THE CONTRACTOR SHALL CONSULT THE PROJECT ENGINEER BEFORE THE INSTALLATION OF EACH STRUCTURE.
3. THE CONTRACTOR SHALL REMOVE THE EXISTING SIGN AND SIGN POST. THESE STRUCTURES SHALL BE SECURED TO THE PROPER FOUNDATION.
4. THE CONTRACTOR SHALL REMOVE THE EXISTING POST FOUNDATION.
5. THE CONTRACTOR SHALL INSTALL SIGN IN PLACE. THE CONTRACTOR SHALL COORDINATE WITH PWS OF THE MUNICIPALITY OF CAROLINA ABOUT THE SIGN TYPE TO INSTALL. BUY SIGN IN PLACE. REFER TO SPECIFICATIONS.
6. THE MINIMUM DISTANCE OF THE LATERAL LOCATION OF THE SIGN TO THE EXISTING ROAD CURB SHALL BE 5.0M.



LOCATION PLAN  
SCALE 1:20,000



AERIAL PHOTO  
SCALE 1:1,000

GOOGLE EARTH  
VERSION: 7.3.4.8542 PRO

**EN.Z.O.**  
engineering, psc.  
PO Box 3040, FMB 427  
GURABO, PR 00778  
TEL. (787) 649-6200 | LOPEZBAEZ@ENZOS90UPLLC.DR



**BUS STOP SIGNAGE PROJECT - PHASE 1**  
**ROUTE 53 | BUS STOP #34**  
FROM SAN JUAN TO AEROPUERTO TO SAN JUAN  
ISLA VERDE AVE. AFTER BALDORIOTY DE CASTRO EXPRESSWAY EXIT  
MUNICIPALITY OF CAROLINA

**METROPOLITANA DE**  
**AUTOBUSES**



METROPOLITANA DE BUS AUTHORITY  
BOX 125349  
SAN JUAN, PR 00919-5349

REVISION	
DATE: JUNE 2022	DRAWN BY:
CHECKED BY: BEV	ABZ
DWG. TYPE: TS-1.17	SHEET NO. 23
	OF 73







# ROUTE 53 | BUS STOP #37



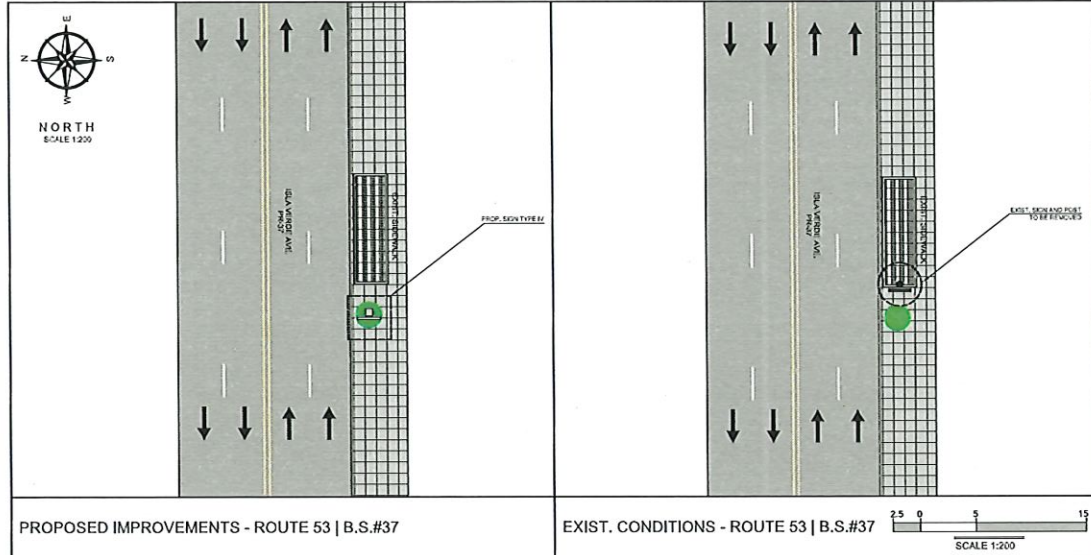
PHOTO - 1



PHOTO - 2

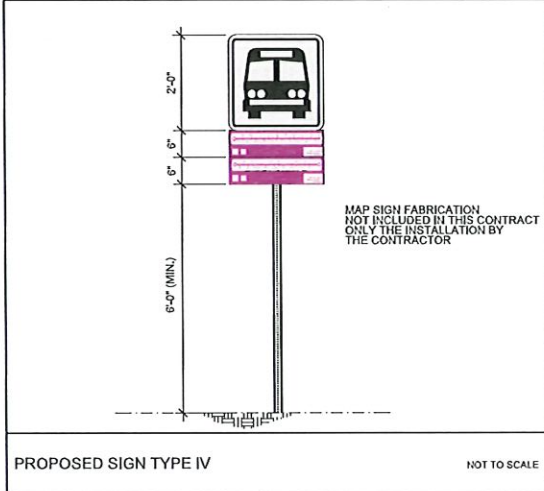


PHOTO - 3: PROPOSED SIGN LOCATION



PROPOSED IMPROVEMENTS - ROUTE 53 | B.S.#37

EXIST. CONDITIONS - ROUTE 53 | B.S.#37



PROPOSED SIGN TYPE IV

NOT TO SCALE

**LEGEND:**

- PROP. SIGN TYPE I
- PROP. SIGN TYPE II
- PROP. SIGN TYPE III
- PROP. SIGN TYPE IV
- EXIST. SIGN
- PRMSA EXCLUSIVE LANE (BMA LANE)
- TRAFFIC DIRECTION

**NOTES:**

1. THE CONTRACTOR SHALL OBTAIN THE NECESSARY PERMITS FROM THE DEPARTMENT OF TRANSPORTATION AND PUBLIC WORKS PRIOR TO THE BEGINNING OF EACH WORK SITE DURING THE PROJECT.
2. THE CONTRACTOR SHALL CONSULT THE PROJECT ENGINEER BEFORE THE INSTALLATION OF EACH STRUCTURE.
3. THE CONTRACTOR SHALL REMOVE THE EXISTING SIGN FROM THE BUS STOP SHELTER. THIS SIGN SHALL BE DELIVERED TO THE PRMSA RESPONSIBLY.
4. THE CONTRACTOR SHALL REMOVE THE EXISTING POST FOUNDATION.
5. THE CONTRACTOR SHALL COORDINATE WITH THE OFFICE OF THE MUNICIPALITY OF CAROLINA THE REMOVAL OF THE TREE LOCATED BY THE PLAN'S AREA, REFER TO PHOTO 3.
6. THE MINIMUM SETBACK OF THE LATERAL LOCATION OF THE EDGE OF THE SIGN TO THE EXISTING FOUNDATION SHALL BE 5 FT.
7. THE CONTRACTOR SHALL COORDINATE WITH THE OFFICE OF THE MUNICIPALITY OF CAROLINA THE INSTALLATION OF THE STRUCTURE AND REMOVAL OR RELOCATION OF THE EXISTING TREE, REFER TO PHOTO 3.



LOCATION PLAN SCALE 1:20,000 18°26'35.00"N, 66°13'05.95"W



AERIAL PHOTO SCALE 1:1,600 GOOGLE EARTH VERSION: 7.3.4.8642 PRO

**EN·Z·O.**  
Engineering, psc.  
PO Box 3040, PMB 427  
GURABO, PR 00778  
TEL. (787) 649-6200 | LOPEZBAEZ@ENZOPROFLLC.COM



**BUS STOP SIGNAGE PROJECT - PHASE 1**  
**ROUTE 53 | BUS STOP #37**  
FROM SAN JUAN TO AEROPUERTO TO SAN JUAN  
ISLA VERDE AVE. AFTER 6 ST.  
MUNICIPALITY OF CAROLINA



METROPOLITAN BUS AUTHORITY  
BOX 156349  
SAN JUAN, PR 00919-6349

REVISION	
DATE: JUNE 2022	DRAW BY: ABZ
CHECKED BY: BEV	SHEET NO. 26
DWG. TYPE: TS-1.20	OF 73

# ROUTE 53 | BUS STOP #38



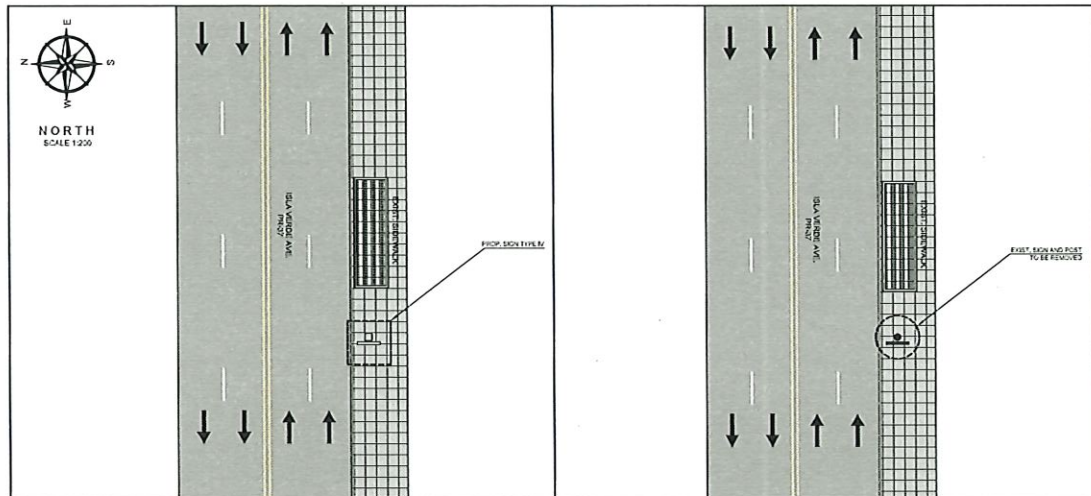
PHOTO - 1



PHOTO - 2

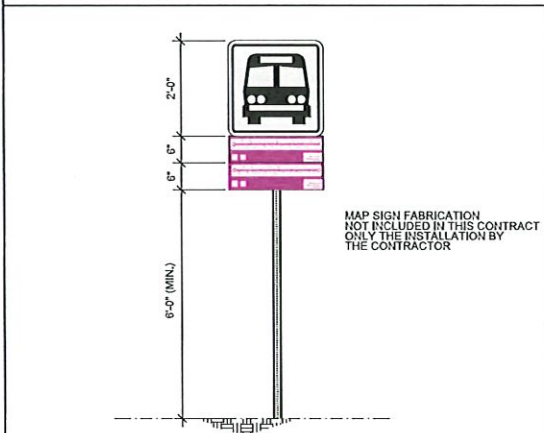


PHOTO - 3: PROPOSED SIGN LOCATION



PROPOSED IMPROVEMENTS - ROUTE 53 | B.S.#38

EXIST. CONDITIONS - ROUTE 53 | B.S.#38



PROPOSED SIGN TYPE IV

NOT TO SCALE

**LEGEND:**

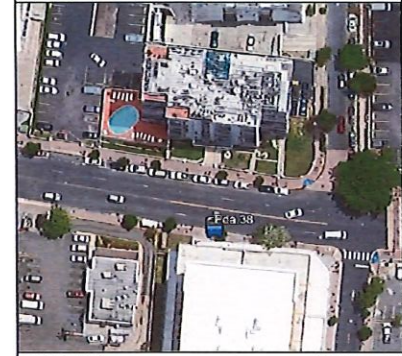
- PROP. SIGN TYPE I
- PROP. SIGN TYPE B
- PROP. SIGN TYPE III
- PROP. SIGN TYPE M
- EXIST. SIGN
- PRMSA EXCLUSIVE LANE (AMA LANE)
- TRAFFIC DIRECTION

**NOTES:**

1. THE CONTRACTOR SHALL OBTAIN THE EDUCATIONAL DEVELOPMENT AND PERMITS PERMITTED FROM THE DEPARTMENT OF TRANSPORTATION AND PUBLIC WORKS PRIOR TO THE BEGINNING OF EACH WORK SITE DURING THE PROJECT.
2. THE CONTRACTOR SHALL CONSULT THE PROJECT ENGINEER BEFORE THE INSTALLATION OF EACH STRUCTURE.
3. THE CONTRACTOR SHALL REMOVE THE EXISTING SIGN AND TRAFFIC POST. THESE STRUCTURES SHALL BE STORED TO THE PRIMA PERSONAL.
4. THE CONTRACTOR SHALL REMOVE THE EXISTING POST FOUNDATION.
5. THE CONTRACTOR SHALL TAKE TO ACCOUNT THE LEVELS OF THE EXISTING AERIAL UTILITIES IN THE AREA BEFORE THE WORK PROCEDURES.
6. THE MUNICIPALITY HAS OF THE LATEST LOCATION OF THE EDGE OF THE SIGN TO THE DISTRICTS CLIPS SHALL BE EQUAL.
7. THE CONTRACTOR SHALL COORDINATE WITH THE DEPT. OF THE MUNICIPALITY OF CAROLINA THE INSTALLATION OF THE STRUCTURE.
8. ANY TREE IMPACTED BY THE CONTRACTOR SHALL BE REPLACED WITH THE SAME STYLE OR MODEL.



LOCATION PLAN  
SCALE: 1:20,000  
18°26'32.22\"/>



AERIAL PHOTO  
SCALE: 1:1,000  
GOOGLE EARTH  
VERSION: 7.3.4.8542 PRO

**EN.Z.O.**  
engineering, psc.  
PO Box 3040, PMB 427  
GUAYAMA, PR 00775  
TEL. (787) 649-6200 | LOPEZBAEZ@ENZOROUPLLC.ORG

HERNAN E. LOPEZ BAEZ, PE MEM  
LC-1596

**BUS STOP SIGNAGE PROJECT - PHASE 1**  
**ROUTE 53 | BUS STOP #38**  
FROM SAN JUAN TO AEROPUERTO TO SAN JUAN  
ISLA VERDE AVE. BEFORE TARTAK ST.  
MUNICIPALITY OF CAROLINA

**METROPOLITANA DE AUTOBUSES**  
AUTORIDAD  
MUNICIPALIDAD DE CAROLINA

METROPOLITAN BUS AUTHORITY  
BOX 156349  
SAN JUAN, PR 00919-6349

REVISION	
DATE:	JUNE 2022
CHECKED BY:	BEV
DRAW BY:	ABZ
DWG. TYPE:	TS-121
SHEET NO.:	27
OF:	73

El Proyecto de Señalización de Paradas de Buses se realiza en el contexto de un proyecto de desarrollo de tránsito que tiene como objetivo mejorar la experiencia de los usuarios del transporte público y optimizar el servicio. Este proyecto forma parte de un programa de mejoramiento de la infraestructura de transporte público que incluye la instalación de nuevas paradas y la renovación de las existentes. El presente documento describe los detalles de la instalación de las paradas de buses y los trabajos de señalización que se realizarán en el sitio. El presente documento es propiedad de la Autoridad Metropolitana de Autobuses y no debe ser reproducido ni distribuido sin el consentimiento escrito de la misma.

# ROUTE 53 | BUS STOP #39



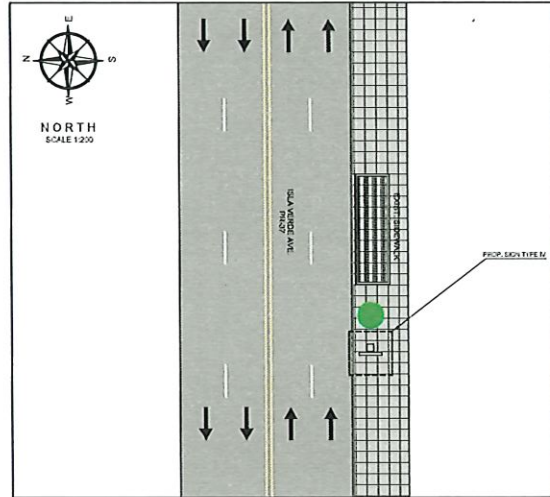
PHOTO - 1



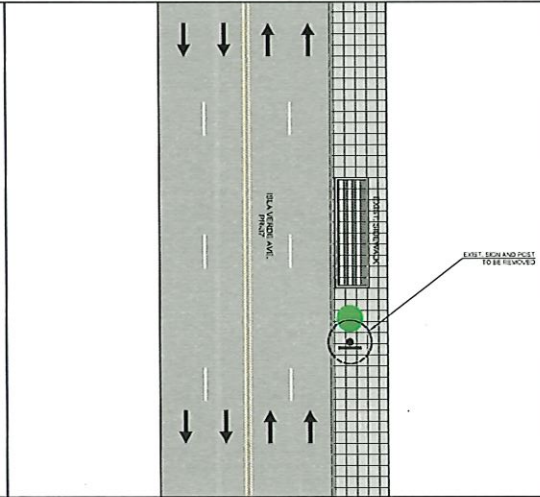
PHOTO - 2



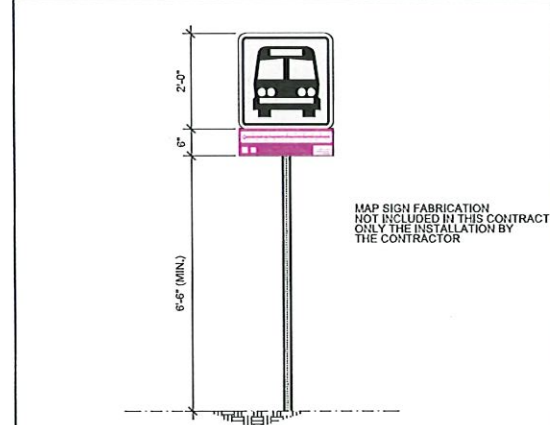
PHOTO - 3: PROPOSED SIGN LOCATION



PROPOSED IMPROVEMENTS - ROUTE 53 | B.S.#39



EXIST. CONDITIONS - ROUTE 53 | B.S.#39



PROPOSED SIGN TYPE IV

NOT TO SCALE

**LEGEND:**

- PROP. SIGN TYPE I
- PROP. SIGN TYPE II
- PROP. SIGN TYPE III
- PROP. SIGN TYPE IV
- EXIST. SIGN
- PRIMA EXCLUSIVE LANE (MMA LANE)
- TRAFFIC DIRECTION

**NOTES:**

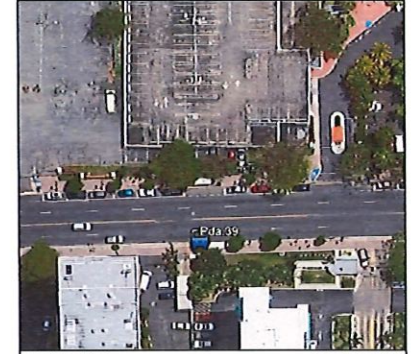
1. THE CONTRACTOR SHALL OBTAIN THE EXCAVATION, DEMOLITION AND PERMITS REQUIRED TO REMOVE THE EXISTING SIGN AND PUBLIC WORKS FROM THE JURISDICTION OF EACH WORK SITE DURING THE PROJECT.
2. THE CONTRACTOR SHALL CONSULT THE PROJECT ENGINEER BEFORE THE INSTALLATION OF EACH SIGNATURE.
3. THE CONTRACTOR SHALL REMOVE THE EXISTING SIGN AND TRAFFIC POST. THESE STRUCTURES SHALL BE DEMOLISHED TO THE PRIMA PROVIDED.
4. THE CONTRACTOR SHALL REMOVE THE EXISTING POST FOUNDATION.
5. THE CONTRACTOR SHALL TAKE INTO ACCOUNT THE LEVELS OF THE EXISTING VERTICAL CURVES IN THE AREA BEFORE THE WORK PROCEDURES.
6. THE REBAR AND BENCH MARKS OF THE EXISTING LOCATION OF THE SIGN TO THE EXISTING ROAD CURBS SHALL BE DEMOLISHED.
7. THE EXISTING CONCRETE PAD-CAN SHALL BE AWAY AT THE AREA DESIGNATED BY THE CITY OF THE MUNICIPALITY OF CAROLINA, PRIOR TO THE BEGINNING OF THE CONSTRUCTION WORKS.
8. THE CONTRACTOR SHALL COORDINATE WITH THE CITY OF THE MUNICIPALITY OF CAROLINA THE INSTALLATION OF THE STRUCTURE, REFER TO PHOTOS.
9. ANY SIGN IMPACTED BY THE CONTRACTOR SHALL BE REPLACED WITH THE SAME STYLE OR MODEL.



LOCATION PLAN

18°26'32.277" N, 65°17'6.2" W

SCALE 1:20,000



AERIAL PHOTO

SCALE 1:1,000

GOOGLE EARTH  
VERSION: 7.34.8642 PRO

**EN.Z.O.**  
engineering, psc.  
PO Box 3040, PMB 427  
GUAYAMA, PR 00978  
TEL. (787) 649-6200 | LOPEZBAEZ@ENZOROUPLLC.PR



HERNAN E. LOPEZ BAEZ, PE MEM  
I.C. 9-546

**BUS STOP SIGNAGE PROJECT - PHASE 1**  
**ROUTE 53 | BUS STOP #39**

FROM SAN JUAN TO AEROPUERTO TO SAN JUAN  
ISLA VERDE AVE. BEFORE DÍAZ WAY ST.  
MUNICIPALITY OF CAROLINA

**METROPOLITANA DE AUTOBUSES**



METROPOLITAN BUS AUTHORITY  
BOX 155349  
SAN JUAN, PR 00919-5349

REVISION	
DATE: JUNE 2022	DRAW BY: ABZ
CHECKED BY: BEV	SHEET NO. 28
DWG. TYPE: TS-1.22	OF 73



# ROUTE 53 | BUS STOP #41



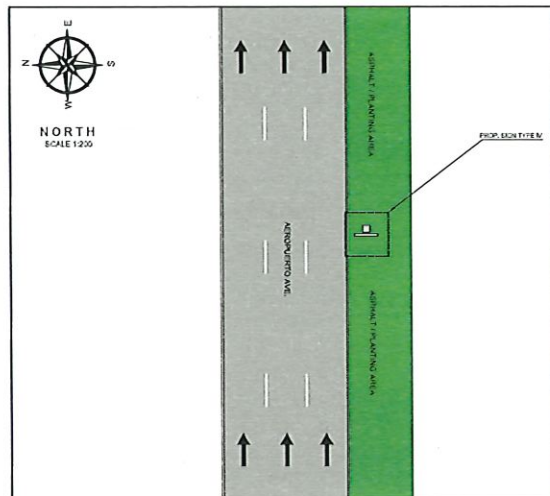
PHOTO - 1



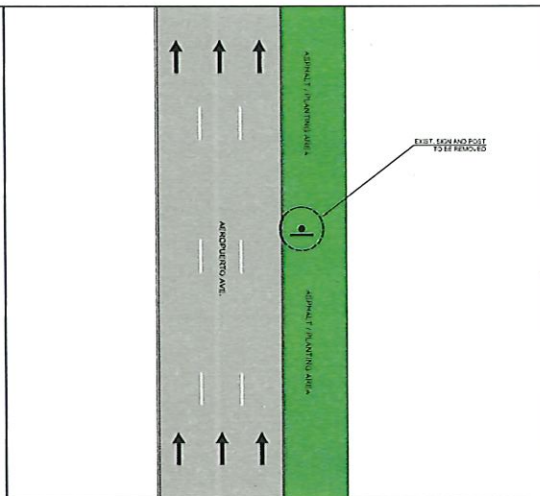
PHOTO - 2



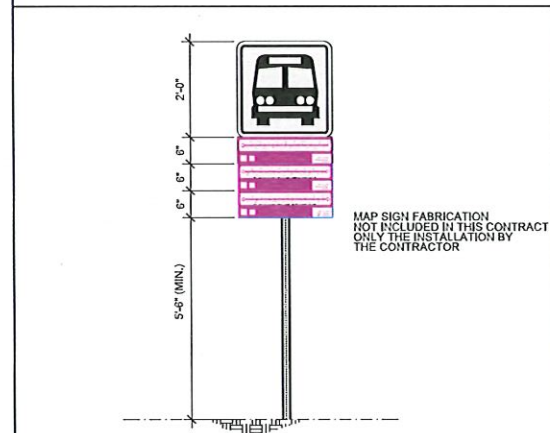
PHOTO - 3: PROPOSED SIGN LOCATION



PROPOSED IMPROVEMENTS - ROUTE 53 | B.S.#41



EXIST. CONDITIONS - ROUTE 53 | B.S.#41



PROPOSED SIGN TYPE IV

NOT TO SCALE

**LEGEND:**

- PROP. SIGN TYPE I
- PROP. SIGN TYPE II
- PROP. SIGN TYPE III
- PROP. SIGN TYPE IV
- EXIST. SIGN
- PAVED EXCLUSIVE LANE (AMM LANE)
- TRAFFIC DIRECTION

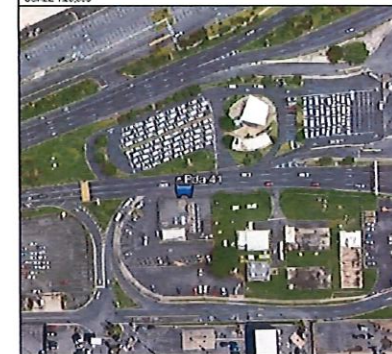
**NOTES:**

1. THE CONTRACTOR SHALL OBTAIN THE NECESSARY PERMITS AND FINES PERMITTED TO FROM THE DEPARTMENT OF TRANSPORTATION AND PUBLIC WORKS PRIOR TO THE BEGINNING OF EACH WORK SITE DURING THE PROJECT.
2. THE CONTRACTOR SHALL CONSULT THE PROJECT ENGINEER BEFORE THE INSTALLATION OF EACH STRUCTURE.
3. THE CONTRACTOR SHALL REMOVE THE EXISTING SIGN AND REMAINING POST. THESE STRUCTURES SHALL BE DELETED TO THE PAVED EXCLUSIVE LANE.
4. THE CONTRACTOR SHALL REMOVE THE EXISTING POST FOUNDATION.
5. THE 49' MAX DISTANCE OF THE LATERAL LOCATION OF THE EDGE OF THE SIGN TO THE EXISTING ROAD CURB SHALL BE 12.0 M.
6. THE CONTRACTOR SHALL MATCH THE PROPOSED SIGN STRUCTURE IN THE PLANTING/NOPLANT AREA. REFER TO PHOTO 3.
7. THE CONTRACTOR SHALL COORDINATE WITH AERISTAR THE INSTALLATION OF THE STRUCTURE.



LOCATION PLAN  
SCALE 1:20,000

18°26'11.87\"/>



AERIAL PHOTO  
SCALE 1:13,000

GOOGLE EARTH  
VERSION: 7.3.4.8542 PRO

**EN.Z.O.**  
engineering, psc.  
PO Box 3040, PMB 427  
GURARD, PR 00778  
TEL. (787) 649-6200 | LOPEZBAEZ@ENZOROUPLLC.DDR

HERNAN E. LOPEZ BAEZ, PE MEM  
LIC. 9154E

**BUS STOP SIGNAGE PROJECT - PHASE 1**  
**ROUTE 53 | BUS STOP #41**  
FROM SAN JUAN TO AEROPUERTO TO SAN JUAN  
JOSÉ V. CARO AVENUE FRONT BUDGET CAR RENTAL  
MUNICIPALITY OF CAROLINA

**METROPOLITANA DE AUTOBUSES**  
AUTORIDAD DE AUTOBUSES



METROPOLITAN BUS AUTHORITY  
BOX 155349  
SAN JUAN, PR 00919-5349

REVISION	
DATE: JUNE 2022	DRAWN BY:
CHECKED BY: BEV	ABZ
DWG. TYPE: 30	SHEET NO. 30
TS-1.24	OF 73

Se permite el Copia Exacta de los planos de este proyecto para uso de referencia, pero no se permite la reproducción, modificación, distribución o uso de los planos para fines de construcción o para fines de cualquier otro tipo. El usuario de los planos se responsabiliza de cualquier error o omisión que pueda ocurrir al utilizarlos. Los planos se entregan sin responsabilidad por parte del autor. Los planos se entregan en el idioma español y en formato digital.

# ROUTE 53 | BUS STOP #42



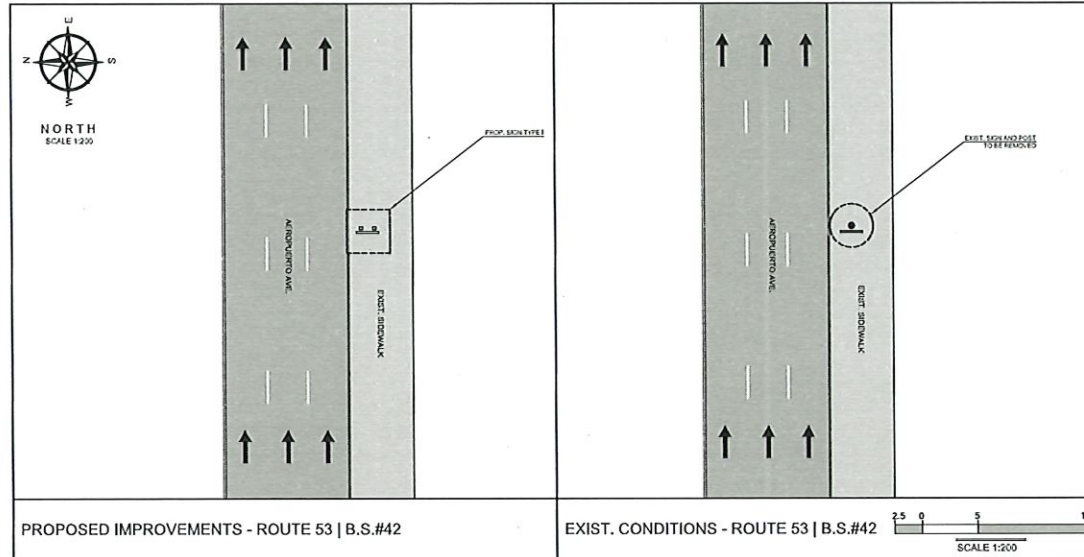
PHOTO - 1



PHOTO - 2

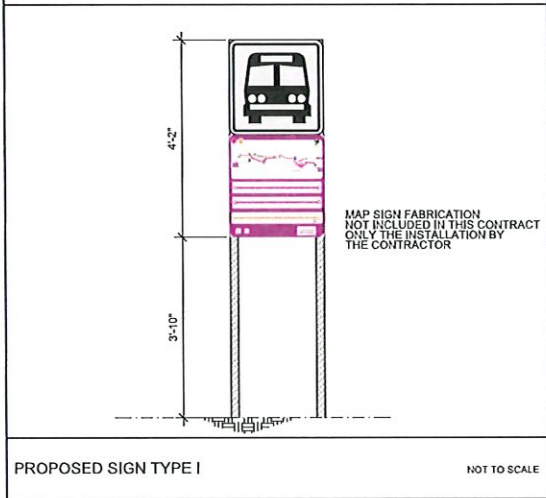


PHOTO - 3: PROPOSED SIGN LOCATION



PROPOSED IMPROVEMENTS - ROUTE 53 | B.S.#42

EXIST. CONDITIONS - ROUTE 53 | B.S.#42



PROPOSED SIGN TYPE I

NOT TO SCALE

**LEGEND:**

- PROP. SIGN TYPE I
- PROP. SIGN TYPE B
- PROP. SIGN TYPE III
- PROP. SIGN TYPE M
- EXIST. SIGN
- FIRMA EXCLUSIVE LANE (AMA LANE)
- TRAFFIC DIRECTION

**NOTES:**

1. THE CONTRACTOR SHALL OBTAIN THE NECESSARY PERMITS AND FINES PERMITTED FROM THE DEPARTMENT OF TRANSPORTATION AND PUBLIC WORKS PRIOR TO THE BEGINNING OF EACH WORK SITE DURING THE PROJECT.
2. THE CONTRACTOR SHALL CONSULT THE PROJECT ENGINEER BEFORE THE INSTALLATION OF EACH STRUCTURE.
3. THE CONTRACTOR SHALL REMOVE THE EXISTING SIGN AND TRAFFIC POST. THESE STRUCTURES SHALL BE DELIVERED TO THE PRIMA PERSONAL.
4. THE CONTRACTOR SHALL REMOVE THE EXISTING POST AND SCAFFOLD.
5. THE MINIMUM DISTANCE OF THE LATERAL LOCATION OF THE SIGN TO THE EXISTING ROAD CURB SHALL BE 18" MIN.
6. THE CONTRACTOR SHALL INSTALL THE PROPOSED SIGN STRUCTURE IN THE SIDEWALK AREA WITH THE EXISTING FOUNDATION. NOTIFICATION REFER TO PHOTO 3 & 4.
7. THE CONTRACTOR SHALL COORDINATE WITH AEROSTAR THE INSTALLATION OF THE STRUCTURE.



LOCATION PLAN  
SCALE 1:20,000  
16°26'10.19"N, 65°0'17.65"W



AERIAL PHOTO  
SCALE 1:1,600  
GOOGLE EARTH  
VERSION: 7.3.4.6542 PRO

Yo, Hernán E. López Echevarría, Responsable de la escritura de los planos de este proyecto, declaro que he cumplido con las obligaciones de un profesional de la Ingeniería Civil, de acuerdo con el Código de Ética de la Ingeniería Civil de Puerto Rico, y que he cumplido con las obligaciones de un profesional de la Ingeniería Civil de Puerto Rico, de acuerdo con el Código de Ética de la Ingeniería Civil de Puerto Rico, y que he cumplido con las obligaciones de un profesional de la Ingeniería Civil de Puerto Rico, de acuerdo con el Código de Ética de la Ingeniería Civil de Puerto Rico.

**ENZO**  
engineering, psc.  
PO Box 3040, PMB 427  
GURABO, PR 00778  
TEL. (787) 649-6200 | LOPEZBAEZ@ENZOSRUPFLC.ORG

HERNÁN E. LOPEZ ECH. PE MEM  
LIC. 19549

**BUS STOP SIGNAGE PROJECT - PHASE 1**  
**ROUTE 53 | BUS STOP #42**  
FROM SAN JUAN TO AEROPUERTO TO SAN JUAN  
JOSÉ V. CARO AVENUE FRONT JET BLUE TERMINAL  
MUNICIPALITY OF CAROLINA

**METROPOLITANA DE AUTOBUSES**  
AUTORIDAD DE AUTOBUSES

METROPOLITANA BUS AUTHORITY  
BOX 155349  
SAN JUAN, PR 00919-5349

REVISION	
DATE: JUNE 2022	DRAW BY:
CHECKED BY: BEV	ABZ
DWG. TYPE: TS-1.25	SHEET NO. 31
	OF 73





# ROUTE 53 | BUS STOP #44



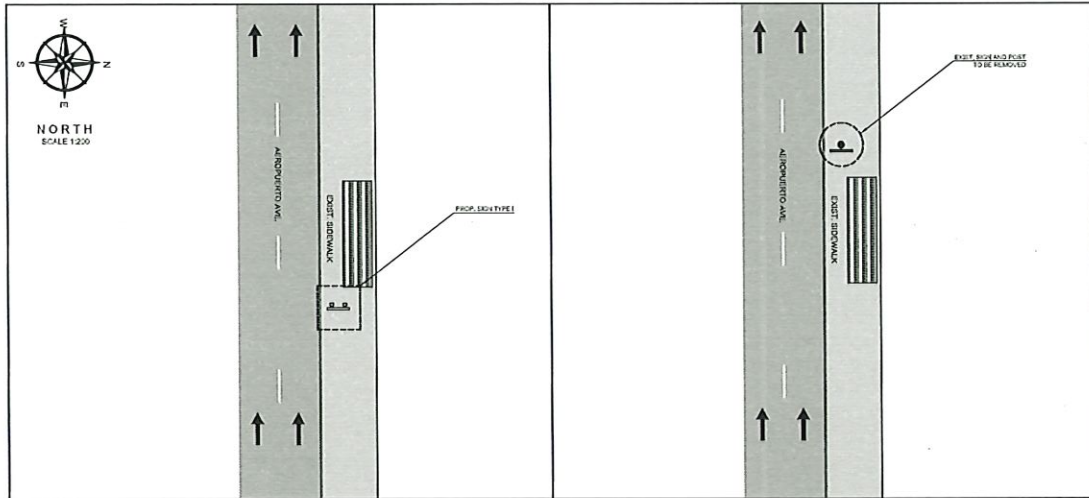
PHOTO - 1



PHOTO - 2

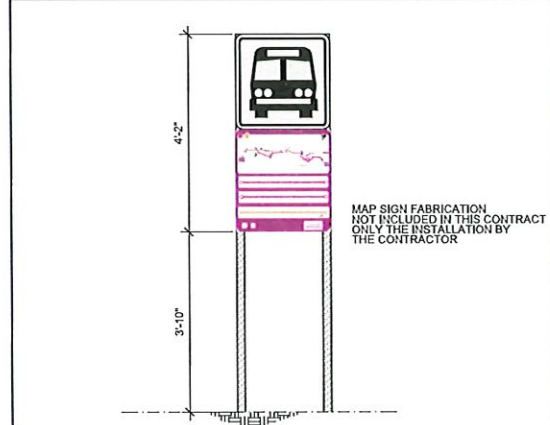


PHOTO - 3: PROPOSED SIGN LOCATION



PROPOSED IMPROVEMENTS - ROUTE 53 | B.S.#44

EXIST. CONDITIONS - ROUTE 53 | B.S.#44



PROPOSED SIGN TYPE I

NOT TO SCALE

**LEGEND:**

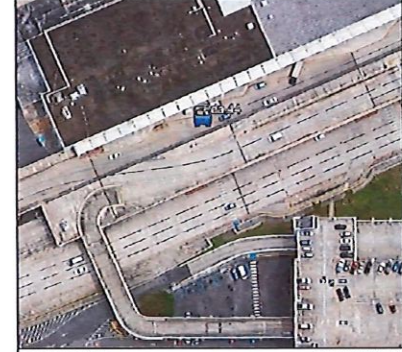
- PROP. SIGN TYPE I
- PROP. SIGN TYPE B
- PROP. SIGN TYPE III
- PROP. SIGN TYPE M
- EXIST. SIGN
- PRMBA EXCLUSIVE LANE (AMA LANE)
- TRAFFIC DIRECTION

**NOTES:**

1. THE CONTRACTOR SHALL OBTAIN THE NECESSARY PERMITS FROM THE DEPARTMENT OF TRANSPORTATION AND PUBLIC WORKS PRIOR TO THE BEGINNING OF EACH WORK SITE DURING THE PROJECT.
2. THE CONTRACTOR SHALL CONSULT THE PROJECT ENGINEER BEFORE THE INSTALLATION OF EACH STRUCTURE.
3. THE CONTRACTOR SHALL REMOVE THE EXISTING SIGN FROM THE BUS STOP SHELTER. THE SIGN SHALL BE DELIVERED TO THE OWNER RESPONSIBLY.
4. THE CONTRACTOR SHALL REMOVE THE EXISTING POLE AND SIGN.
5. THE MINIMUM DISTANCE OF THE LATERAL LOCATION OF THE EDGE OF THE SIGN TO THE EXISTING ROAD CURB SHALL BE 5.0 FT.
6. THE CONTRACTOR SHALL INSTALL THE PROPOSED SIGN STRUCTURE IN THE SIDEWALK AREA WITH METAL PLATE FOUNDATION. NOT EXCAVATION. REFER TO PHOTO 3 & 4.
7. THE CONTRACTOR SHALL COORDINATE WITH AEROSTAR THE INSTALLATION OF THE STRUCTURE.



LOCATION PLAN  
SCALE 1:20,000  
18°26'18.87\"/>



AERIAL PHOTO  
SCALE 1:1,600  
GOOGLE EARTH  
VERSION: 7.3.4.8542 PRO

**EN.Z.O.**  
engineering, psc.  
PO Box 3040, PMB 427  
GURABO, PR 00778  
TEL. (787) 649-6200 | LOPEZBAEZ@ENZOPSPLLC.COM



**BUS STOP SIGNAGE PROJECT - PHASE 1**  
**ROUTE 53 | BUS STOP #44**  
FROM SAN JUAN TO AEROPUERTO TO SAN JUAN  
JOSÉ V. CARO AVENUE 3RD STOP IN AIRPORT  
MUNICIPALITY OF CAROLINA



METROPOLITAN BUS AUTHORITY  
BOX 125349  
SAN JUAN, PR 00919-5349

REVISION	
DATE: JUNE 2022	DRAWN BY:
CHECKED BY: BEV	ABZ
DWG. TYPE: TS-2.01	SHEET NO. 34
	OF 73

El Plan de Obras Públicas de la Autoridad Metropolitana de Autobuses (AMA) es un documento de carácter técnico y de uso interno. No debe ser utilizado para fines de lucro o de publicidad. Toda reproducción o uso no autorizado de este documento sin el consentimiento escrito de la AMA será considerado una infracción de los derechos de propiedad intelectual y será perseguido legalmente. Reservados todos los derechos. No se permite la explotación económica ni la transformación de esta obra. Queda permitida la impresión en su totalidad.

# ROUTE 53 | BUS STOP #45



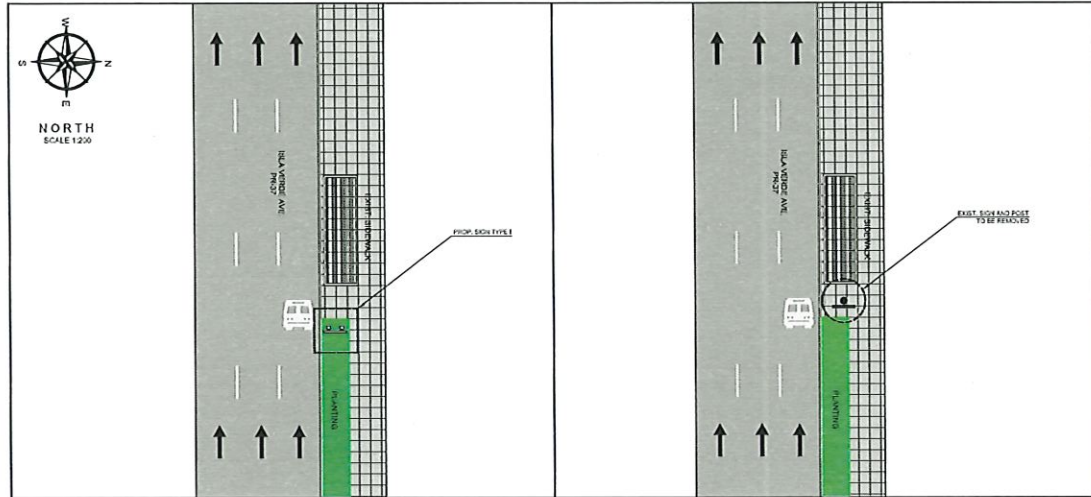
PHOTO - 1



PHOTO - 2

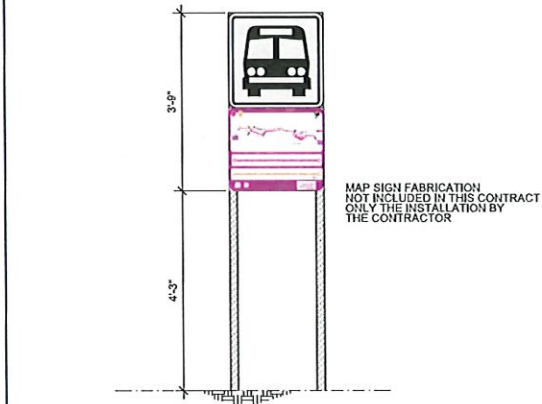
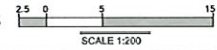


PHOTO - 3: PROPOSED SIGN LOCATION



PROPOSED IMPROVEMENTS - ROUTE 53 | B.S.#45

EXIST. CONDITIONS - ROUTE 53 | B.S.#45



PROPOSED SIGN TYPE I

NOT TO SCALE

**LEGEND:**

- PROP. SIGN TYPE I
- PROP. SIGN TYPE II
- PROP. SIGN TYPE III
- PROP. SIGN TYPE IV
- PROP. SIGN TYPE V
- EXIST. SIGN
- FMBMA EXCLUSIVE LANE (AMA LANE)
- TRAFFIC DIRECTION

**NOTES:**

1. THE CONTRACTOR SHALL OBTAIN THE NECESSARY PERMITS AND SHALL BE RESPONSIBLE FOR THE OBTAINMENT OF TRANSPORTATION AND PUBLIC WORKS FROM THE BEHAVIOR OF EACH HOPE SITE DURING THE PROJECT.
2. THE CONTRACTOR SHALL CONSULT THE PROJECT ENGINEER BEFORE THE INSTALLATION OF EACH STRUCTURE.
3. THE CONTRACTOR SHALL REMOVE THE EXISTING SIGN AND TRAFFIC POST. THESE STRUCTURES SHALL BE SOLELY TO THE FIRM'S PROCEEDURE.
4. THE CONTRACTOR SHALL REMOVE THE EXISTING POLE FOUNDATION.
5. THE CONTRACTOR SHALL TAKE INTO ACCOUNT THE LEVELS OF THE EXISTING UTILITY LINES IN THE AREA BEFORE THE WORK PROCEEDURE.
6. THE NEAREST SETBACK OF THE EXISTING LOCATION OF THE EDGE OF THE SIGN TO THE EXISTING ROAD CURB SHALL BE EQUAL.
7. THE CONTRACTOR SHALL INSTALL THE PROPOSED SIGN STRUCTURE IN THE PLANTING AREA, REFER TO PHOTO 3.



LOCATION PLAN  
SCALE: 1:20,000  
18°26'31.21\"/>



AERIAL PHOTO  
SCALE: 1:1,000  
GOOGLE EARTH  
VERSION: 7.3.4.8542 PRO

El presente es un documento de trabajo que contiene información confidencial y/o propiedad intelectual de la empresa y/o de sus clientes. Toda reproducción, copia, distribución o uso no autorizado sin el consentimiento escrito de la empresa y/o de sus clientes quedará expresamente prohibido. Asimismo, se prohíbe la divulgación de esta información a terceros sin el consentimiento escrito de la empresa y/o de sus clientes. Toda infracción de esta prohibición será considerada una falta grave y dará lugar a las acciones legales correspondientes. Este documento es propiedad de la empresa y/o de sus clientes y debe ser devuelto a la empresa y/o a sus clientes al finalizar el uso del mismo. No se permite la impresión, copia, distribución o uso no autorizado de este documento sin el consentimiento escrito de la empresa y/o de sus clientes. Toda infracción de esta prohibición será considerada una falta grave y dará lugar a las acciones legales correspondientes.

**EN.Z.O.**  
Engineering, psc.  
PO Box 3040, FMB 427  
GURABO, PR 00778  
TEL. (787) 649-6200 | LOPEZBAEZ@ENZOUSOUFLLC.COM

HERNAN E. LOPEZ BAEZ, PE MEM  
LIC. 13545

**BUS STOP SIGNAGE PROJECT - PHASE 1**  
**ROUTE 53 | BUS STOP #45**  
FROM SAN JUAN TO AEROPUERTO TO SAN JUAN  
TRANSITCENTER ISLA VERDE AFTER HIGHWAY PR-187  
MUNICIPALITY OF CAROLINA

**METROPOLITANA DE AUTOBUSES**  
AUTORIDAD  
SAN JUAN, PR 00919-5349

REVISION	
DATE: JUNE 2022	DRAWN BY:
CHECKED BY: BEV	ABZ
DWG. TYPE: TS-2.02	SHEET NO. 35
	OF 73







# ROUTE 53 | BUS STOP #49



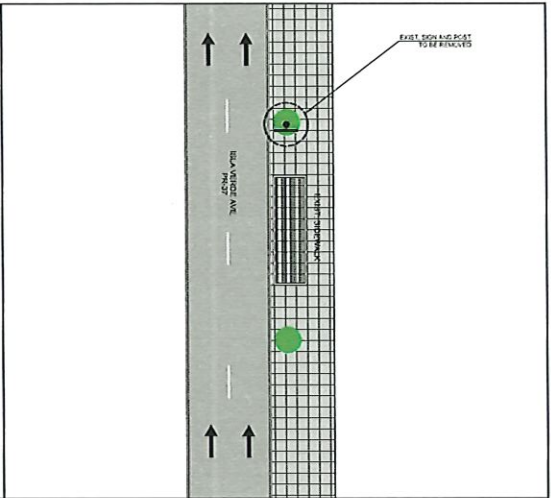
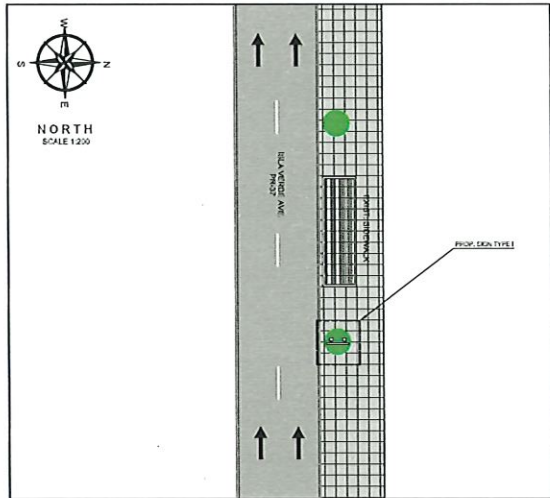
PHOTO - 1



PHOTO - 2

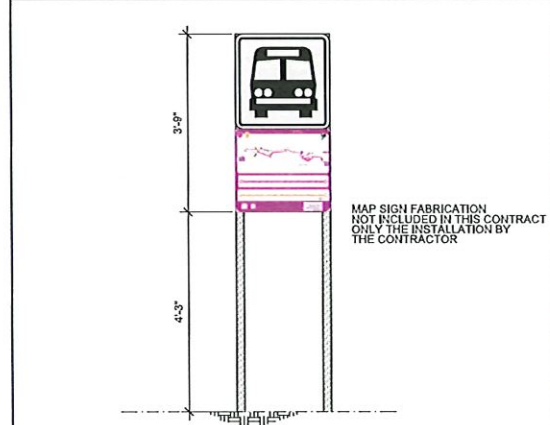


PHOTO - 3: PROPOSED SIGN LOCATION



PROPOSED IMPROVEMENTS - ROUTE 53 | B.S.#49

EXIST. CONDITIONS - ROUTE 53 | B.S.#49



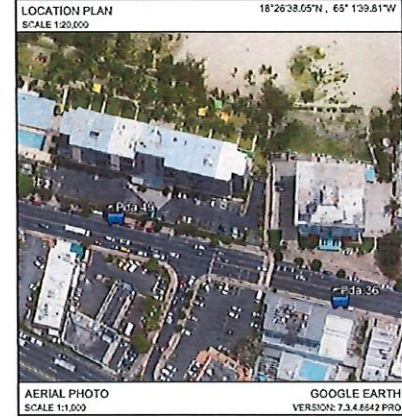
PROPOSED SIGN TYPE I NOT TO SCALE

**LEGEND:**

- PROP. SIGN TYPE I
- PROP. SIGN TYPE B
- PROP. SIGN TYPE III
- PROP. SIGN TYPE M
- EXIST. SIGN
- PRMBA EXCLUSIVE LANE (AMA LANE)
- TRAFFIC DIRECTION

**NOTES:**

1. THE CONTRACTOR SHALL OBTAIN THE NECESSARY DEMOLITION AND PERMITS FROM THE DEPARTMENT OF TRANSPORTATION AND PUBLIC WORKS PRIOR TO THE BEGINNING OF EACH WORK SITE DURING THE PROJECT.
2. THE CONTRACTOR SHALL CONSULT THE PROJECT ENGINEER BEFORE THE INSTALLATION OF EACH STRUCTURE.
3. THE CONTRACTOR SHALL REMOVE THE EXISTING SIGN AND TRAFFIC POST. THESE STRUCTURES SHALL BE SECURED TO THE PROPER PROCEDURES.
4. THE CONTRACTOR SHALL REMOVE THE EXISTING POLE FOUNDATION.
5. THE CONTRACTOR SHALL TAKE INTO ACCOUNT THE LEVELS OF THE EXISTING UTILITY LINES IN THE AREA BEFORE THE WORK PROCEDURES.
6. THE NEAREST EDGE POINT OF THE GENERAL LOCATION OF THE EDGE OF THE SIGN TO THE EXISTING ROAD CURB SHALL BE 6'-0".
7. THE CONTRACTOR SHALL INSTALL THE PROPOSED SIGN STRUCTURE IN THE PLANTING AREA, REFER TO PHOTO 3.
8. THE CONTRACTOR SHALL COORDINATE WITH THE OFFICE OF THE MUNICIPALITY OF CAROLINA THE INSTALLATION OF THE STRUCTURE AND REMOVAL OR RELOCATION OF THE EXISTING TREE, REFER TO PHOTO 3.
9. ANY TREE IMPACTED BY THE CONTRACTOR SHALL BE REPLACED WITH THE SAME SPECIES OR SIMILAR.



**EN.Z.O.**  
engineering, psc.  
PO Box 3040, PMB 427  
SUNSHINE, PR 00778  
TEL. (787) 649-6200 | LOPEZBACZ@ENZOENGINEERING.COM

HERNAN E. LOPEZ BAEZ, PE MEM  
LIC. 11-1545

**BUS STOP SIGNAGE PROJECT - PHASE 1**  
**ROUTE 53 | BUS STOP #49**  
FROM SAN JUAN TO AEROPUERTO TO SAN JUAN  
ISLA VERDE AVE. OPPOSITE SIDE OF 6 ST.  
MUNICIPALITY OF CAROLINA

**METROPOLITANA DE AUTOBUSES**  
AUTORIDAD DE AUTOBUSES

METROPOLITANA BUS AUTHORITY  
BOX 156349  
SAN JUAN, PR 00919-6349

REVISION	
DATE: JUNE 2022	DRAW BY: ABZ
CHECKED BY: BEV	SHEET NO. 39
DWG. TYPE: TS-2.06	OF 73





# ROUTE 53 | BUS STOP #51



PHOTO - 1



PHOTO - 2

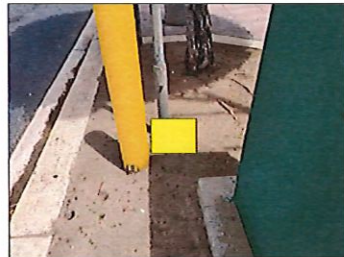
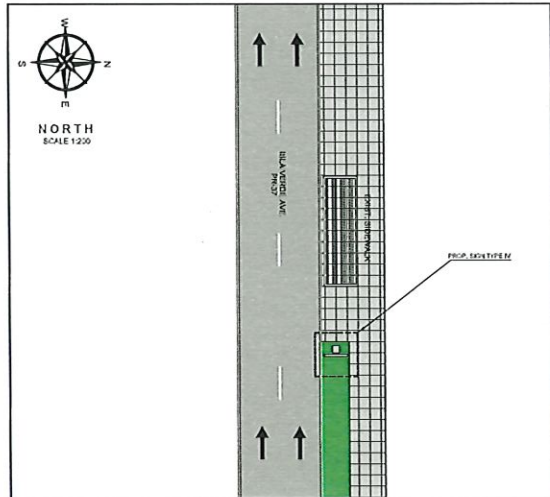
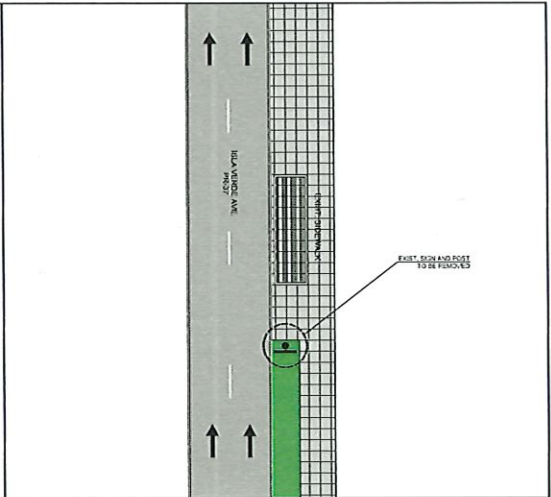


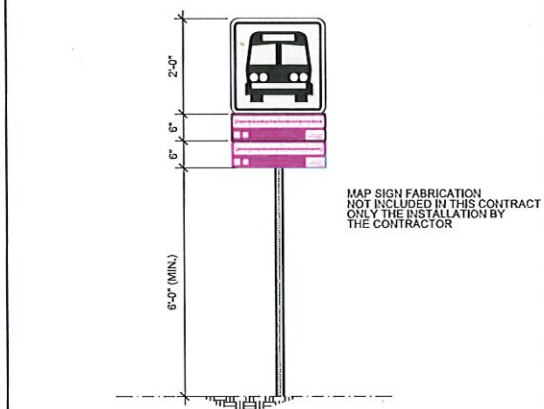
PHOTO - 3: PROPOSED SIGN LOCATION



PROPOSED IMPROVEMENTS - ROUTE 53 | B.S.#51



EXIST. CONDITIONS - ROUTE 53 | B.S.#51



PROPOSED SIGN TYPE IV

NOT TO SCALE

**LEGEND:**

- PROP. SIGN TYPE I
- PROP. SIGN TYPE II
- PROP. SIGN TYPE III
- PROP. SIGN TYPE IV
- EXIST. SIGN
- PAVED EXCLUSIVE LANE (P.E.L.)
- TRAFFIC DIRECTION

**NOTES:**

1. THE CONTRACTOR SHALL OBTAIN THE NECESSARY PERMITS AND FINISH PERMITS FROM THE DEPARTMENT OF TRANSPORTATION AND PUBLIC WORKS PRIOR TO THE BEGINNING OF EACH WORK SITE DURING THE PROJECT.
2. THE CONTRACTOR SHALL CONSULT THE PROJECT ENGINEER BEFORE THE INSTALLATION OF EACH STRUCTURE.
3. THE CONTRACTOR SHALL REMOVE THE EXISTING SIGN AND TRAFFIC POST. THESE STRUCTURES SHALL BE RELOCATED TO THE PROPOSED LOCATIONS.
4. THE CONTRACTOR SHALL PROVIDE THE EXISTING POST FOUNDATION.
5. THE CONTRACTOR SHALL TAKE INTO ACCOUNT THE LEVEL OF THE EXISTING UTILITY LINES IN THE AREA BEFORE THE WORK PROCEDURES.
6. THE MINIMUM DISTANCE OF THE LATERAL LOCATION OF THE EDGE OF THE SIGN TO THE EXISTING ROAD EDGE SHALL BE 5'-0".
7. THE CONTRACTOR SHALL INSTALL THE PROPOSED SIGN STRUCTURE IN THE PLANNED AREA, REFER TO PHOTO 3.
8. THE CONTRACTOR SHALL COORDINATE WITH THE STAFF OF THE MUNICIPALITY OF CAROLINA THE INSTALLATION OF THE STRUCTURE, REFER TO PHOTO 3.



LOCATION PLAN  
SCALE 1:25,000  
18°26'48.67\"/>



AERIAL PHOTO  
SCALE 1:1,000  
GOOGLE EARTH  
VERSION: 7.3.4.8542 PRO

**EN.Z.O.**  
Engineering, psc.  
PO BOX 3040, PMB 427  
GUAYAMA, PR 00778  
TEL. (787) 649-6200 | LOPEZBAEZ@ENZODRUPCLLC.COM



HERNAN E. LOPEZBAEZ, FE MEM  
LIC. 1346

**BUS STOP SIGNAGE PROJECT - PHASE 1  
ROUTE 53 | BUS STOP #51**

FROM SAN JUAN TO AEROPUERTO TO SAN JUAN  
ISLA VERDE AVE. OPPOSITE SIDE OF BALDORIOY  
DE CASTRO ESPRESSWAY EXIT MUNICIPALITY OF CAROLINA

**METROPOLITANA DE  
AUTOBUSES**



METROPOLITANA BUS AUTHORITY  
BOX 155349  
SAN JUAN, PR 00919-5349

REVISION	
DATE: JUNE 2022	DRAW BY: ABZ
CHECKED BY: BEV	SHEET NO. 41
DWG. TYPE: TS-2.08	OF 73









# ROUTE 53 | BUS STOP #56



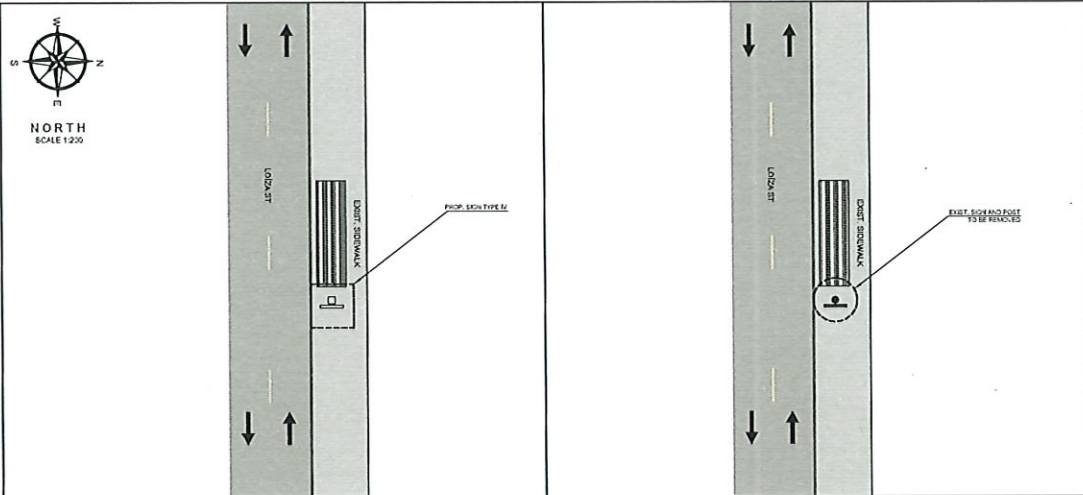
PHOTO - 1



PHOTO - 2

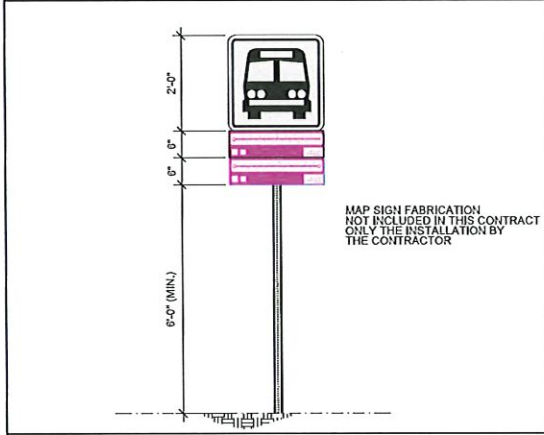


PHOTO - 3: PROPOSED SIGN LOCATION



PROPOSED IMPROVEMENTS - ROUTE 53 | B.S.#52

EXIST. CONDITIONS - ROUTE 53 | B.S.#55



PROPOSED SIGN TYPE IV

NOT TO SCALE

**LEGEND:**

- PROP. SIGN TYPE I
- PROP. SIGN TYPE II
- PROP. SIGN TYPE III
- PROP. SIGN TYPE IV
- EXIST. SIGN
- FRISA EXCLUSIVE LANE (JMA LANE)
- TRAFFIC DIRECTION

**NOTES:**

1. THE CONTRACTOR SHALL OBTAIN THE NECESSARY PERMITS FROM THE DEPARTMENT OF TRANSPORTATION AND PUBLIC WORKS PRIOR TO THE BEGINNING OF EACH WORK SITE DURING THE PROJECT.
2. THE CONTRACTOR SHALL CONSULT THE PROJECT ENGINEER BEFORE THE INSTALLATION OF EACH STRUCTURE.
3. THE CONTRACTOR SHALL REMOVE THE EXISTING SIGN AND TRAFFIC POST. THESE STRUCTURES SHALL BE SET ON ITS PROPER FOUNDATION.
4. THE CONTRACTOR SHALL REMOVE THE EXISTING POST FOUNDATION.
5. THE CONTRACTOR SHALL MAKE TO ACCORD TO THE LEVEL OF THE EXISTING SURFACE IN THE AREA BEFORE THE WORK PROCEDURES.
6. THE VERBAL DISTANCE OF THE LATERAL LOCATION OF THE EDGE OF THE SIGN TO THE EXISTING ROAD CURB SHALL BE 5.0M.
7. THE CONTRACTOR SHALL INSTALL THE PROPOSED SIGN STRUCTURE IN THE SIDEWALK AREA. REFER TO PHOTO 3.



LOCATION PLAN  
SCALE 1:20,000



AERIAL PHOTO  
SCALE 1:1,000

GOOGLE EARTH  
VERSION: 7.3.4.8542 PRO

**EN.Z.O.**  
engineering, psc.  
PO BOX 3040, PMB 427  
GURABO, PR 00778  
TEL. (787) 649-6200 | LOPEZBAEZ@ENZORPCLLC.COM



**BUS STOP SIGNAGE PROJECT - PHASE 1**  
**ROUTE 53 | BUS STOP #56**  
FROM SAN JUAN TO AEROPUERTO TO SAN JUAN  
INTERSECTION LOÍZA ST. WITH SOLDADO CRUZ ST.  
MUNICIPALITY OF CAROLINA



METROPOLITANA BUS AUTHORITY  
BOX 155349  
SAN JUAN, PR 00919-5349

REVISION	
DATE: JUNE 2022	DRAW BY: ABZ
CHECKED BY: BEV	SHEET NO. 46
DWG. TYPE: TS-2.13	OF 73

Yo, Hernan E. Lopez Baez, Ingeniero Registrado No. 9349, declaro que el contenido de este documento es el resultado de un estudio profesional que he realizado y que cumple con los requisitos establecidos en el Reglamento de Ejercicio de la Profesión de Ingenieros y Arquitectos de la Ley No. 100 de 1996, y que he cumplido con los requisitos establecidos en el Reglamento de Ejercicio de la Profesión de Ingenieros y Arquitectos de la Ley No. 100 de 1996, y que he cumplido con los requisitos establecidos en el Reglamento de Ejercicio de la Profesión de Ingenieros y Arquitectos de la Ley No. 100 de 1996.

# ROUTE 53 | BUS STOP #57



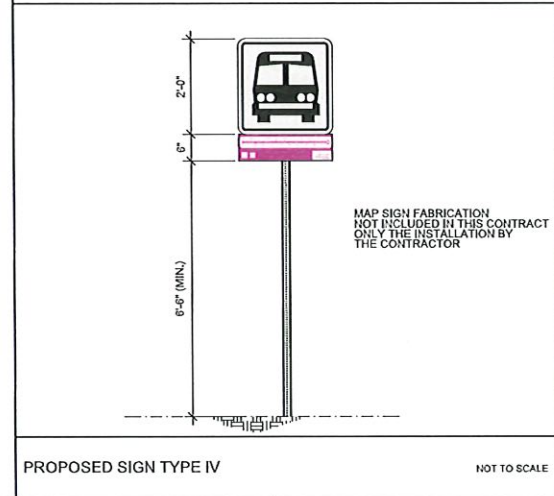
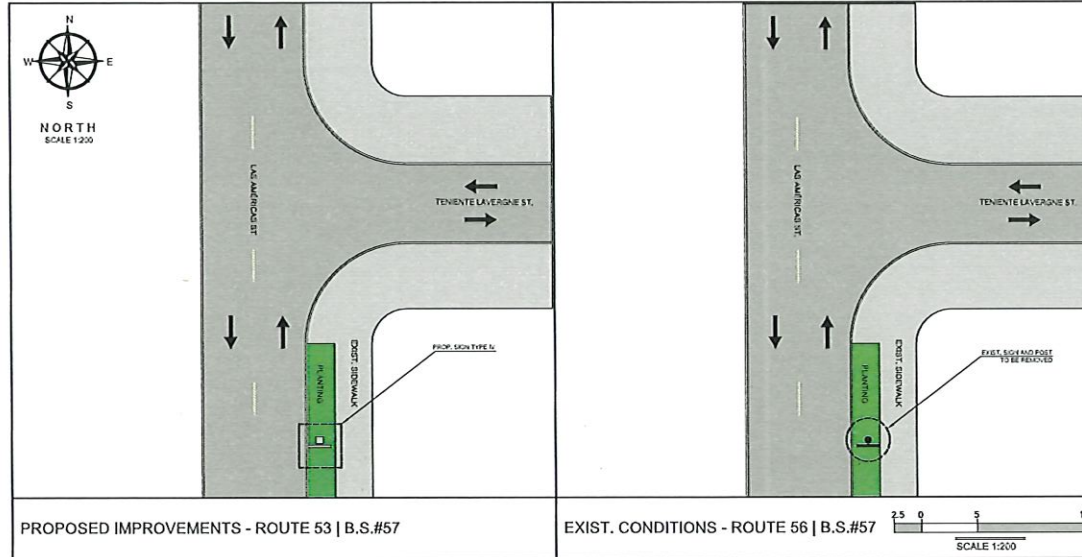
PHOTO - 1



PHOTO - 2



PHOTO - 3: PROPOSED SIGN LOCATION



- LEGEND:**
- PROP. SIGN TYPE I
  - PROP. SIGN TYPE B
  - PROP. SIGN TYPE III
  - PROP. SIGN TYPE IV
  - EXIST. SIGN
  - PRIMA EXCLUSIVE LANE (AMA LANE)
  - TRAFFIC DIRECTION
- NOTES:**
- THE CONTRACTOR SHALL OBTAIN THE NECESSARY PERMITS FROM THE DEPARTMENT OF TRANSPORTATION AND PUBLIC WORKS PRIOR TO THE BEGINNING OF EACH WORK SITE DURING THE PROJECT.
  - THE CONTRACTOR SHALL CONSULT THE PROJECT ENGINEER BEFORE THE INSTALLATION OF EACH STRUCTURE.
  - THE CONTRACTOR SHALL REMOVE THE EXISTING SIGN AND TRAFFIC POST. THESE STRUCTURES SHALL BE SET ON TO THE PRIMA PROXIMAL.
  - THE CONTRACTOR SHALL REMOVE THE EXISTING POST FOUNDATION.
  - THE CONTRACTOR SHALL TAKE INTO ACCOUNT THE LEVELS OF THE EXISTING NEPAL UTILITY IN THE AREA BEFORE THE WORK PROCEDURES.
  - THE MEASUREMENTS OF THE LATERAL LOCATION OF THE EDGE OF THE SIGN TO THE EXISTING CURB SHALL BE EXACT.
  - THE CONTRACTOR SHALL INSTALL THE PROPOSED SIGN STRUCTURE IN THE PLANNED AREA, REFER TO PLANS.



**ENZO**  
engineering, psc.

PO BOX 3040, PMB 427  
SURABO, PR 00778  
TEL. (787) 649-6200 | LOPEZBAEZ@ENZOENGINEERING.COM

HERNAN E. LOPEZ BAEZ, PE MEM  
LIC. 11545

**BUS STOP SIGNAGE PROJECT - PHASE 1**  
**ROUTE 53 | BUS STOP #57**

FROM SAN JUAN TO AEROPUERTO TO SAN JUAN  
LAS AMÉRICAS ST. BEFORE TENIENTE LAVERGNE ST.  
MUNICIPALITY OF SAN JUAN

**METROPOLITANA DE AUTOBUSES**

AUTORIDAD METROPOLITANA DE AUTOBUSES

METROPOLITAN BUS AUTHORITY  
BOX 156349  
SAN JUAN, PR 00919-6349

DATE: JUNE 2022	CHECKED BY: BEV	DRAWN BY: ABZ
DWG. TYPE: TS-2.14	SHEET NO. 47	OF 73

Se permite el uso limitado por escrito. No se permite la reproducción o el uso no autorizado de esta obra sin el consentimiento escrito de ENZO ENGINEERING, P.S.C. El uso no autorizado de esta obra puede resultar en acciones legales. Este documento es propiedad intelectual de ENZO ENGINEERING, P.S.C. y está protegido por las leyes de derechos de autor. No se permite la reproducción o el uso no autorizado de esta obra sin el consentimiento escrito de ENZO ENGINEERING, P.S.C.





# ROUTE 53 | BUS STOP #59



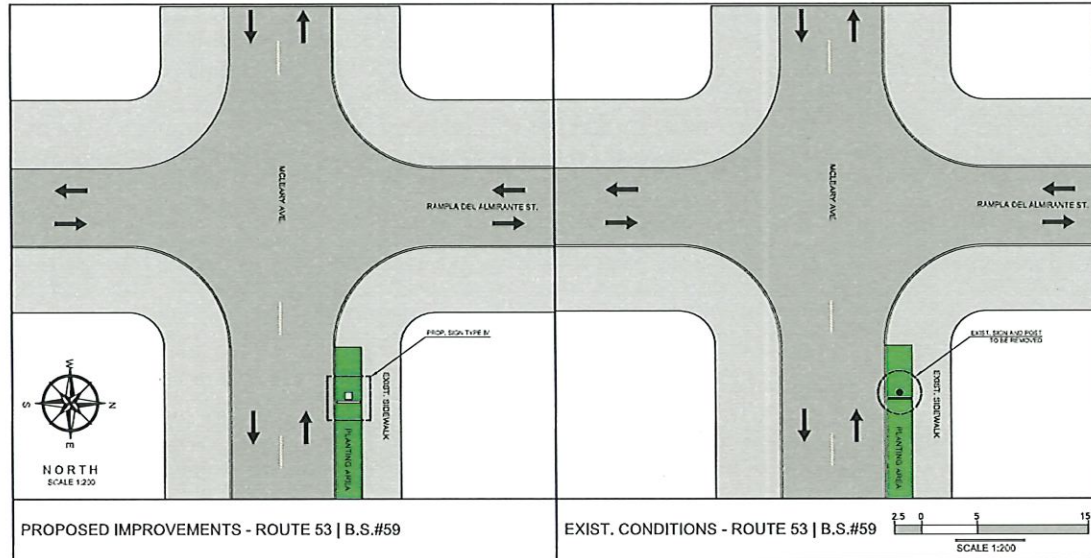
PHOTO - 1



PHOTO - 2

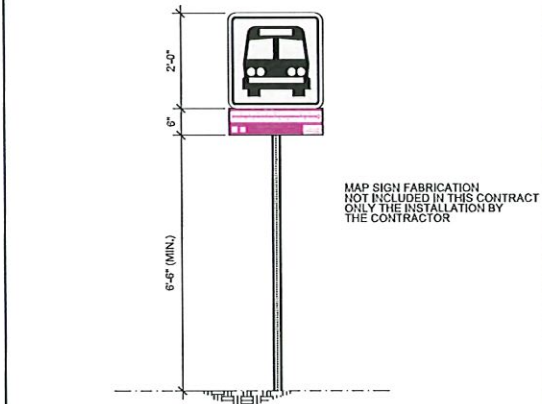


PHOTO - 3: PROPOSED SIGN LOCATION



PROPOSED IMPROVEMENTS - ROUTE 53 | B.S.#59

EXIST. CONDITIONS - ROUTE 53 | B.S.#59



PROPOSED SIGN TYPE IV

NOT TO SCALE

**LEGEND:**

- PROP. SIGN TYPE I
- PROP. SIGN TYPE II
- PROP. SIGN TYPE III
- PROP. SIGN TYPE IV
- EXIST. SIGN
- FIMBA EXCLUSIVE LANE (AMM LANE)
- TRAFFIC DIRECTION

**NOTES:**

1. THE CONTRACTOR SHALL OBTAIN THE NECESSARY DEMOLITION AND TREE PERMITS AS WELL AS THE SIGNAGE PERMITS FROM THE SAN JUAN AND PUBLIC WORKS DEPARTMENTS OF EACH WORK SITE DURING THE PROJECT.
2. THE CONTRACTOR SHALL CONSULT THE PROJECT ENGINEER BEFORE THE INSTALLATION OF EACH STRUCTURE.
3. THE CONTRACTOR SHALL REMOVE THE EXISTING SIGN AND TRAFFIC POST. THESE STRUCTURES SHALL BE ORDERED TO THE PROPER PROCEDURES.
4. THE CONTRACTOR SHALL REMOVE THE EXISTING POST FOUNDATION.
5. THE CONTRACTOR SHALL TAKE INTO ACCOUNT THE LEVELS OF THE EXISTING ROAD, UTILITIES IN THE AREA BEFORE THE WORK PROCEDURES.
6. THE NEAREST CORNER OF THE SIGNAGE LOCATION OF THE EDGE OF THE ROAD TO THE EXISTING ROAD EDGES SHALL BE LEGAL.
7. THE CONTRACTOR SHALL INSTALL THE PROPOSED SIGN STRUCTURE IN THE PLANNING AREA, REFER TO PHOTO 3.



LOCATION PLAN  
SCALE 1:20,000  
18°27.577'N, 65°53.131'W



AERIAL PHOTO  
SCALE 1:1,000  
GOOGLE EARTH  
VERSION: 7.3.4.8842 PRO

Se permite el Copiar, Escalar, Imprimir, Resaltar y/o Ser usado por cualquier medio electrónico, siempre y cuando se mantenga la integridad de la información original. Este documento es propiedad intelectual de la Autoridad Metropolitana de Autobuses. No se permite la reproducción o el uso no autorizado sin el consentimiento escrito de la Autoridad Metropolitana de Autobuses. Reservados todos los derechos. No se permite la explotación económica ni el uso de esta información por cualquier medio electrónico, siempre y cuando se mantenga la integridad de la información original. No se permite la explotación económica ni el uso de esta información por cualquier medio electrónico, siempre y cuando se mantenga la integridad de la información original.

**ENZO**  
engineering, psc.  
PO Box 3040, FMB 427  
GURARD, PR 00778  
TEL. (787) 649-6200 | LOPEZBAEZ@ENZOSGROUP.COM

HERNAN E. LOPEZ BAEZ, PE MEM  
I.C. 9546

**BUS STOP SIGNAGE PROJECT - PHASE 1**  
**ROUTE 53 | BUS STOP #59**  
FROM SAN JUAN TO AEROPUERTO TO SAN JUAN  
MCLEARY AVENUE BEFORE RAMPLA DEL ALMIRANTE ST.,  
MUNICIPALITY OF SAN JUAN

**METROPOLITANA DE AUTOBUSES**  
AUTORIDAD DE AUTOBUSES

METROPOLITANA BUS AUTHORITY  
BOX 15549  
SAN JUAN, PR 00919-0349

REVISION	
DATE: JUNE 2022	DRAWN BY: ABZ
CHECKED BY: BEV	SHEET NO. 49
DWG. TYPE: TS-2.16	OF 73

# ROUTE 53 | BUS STOP #60



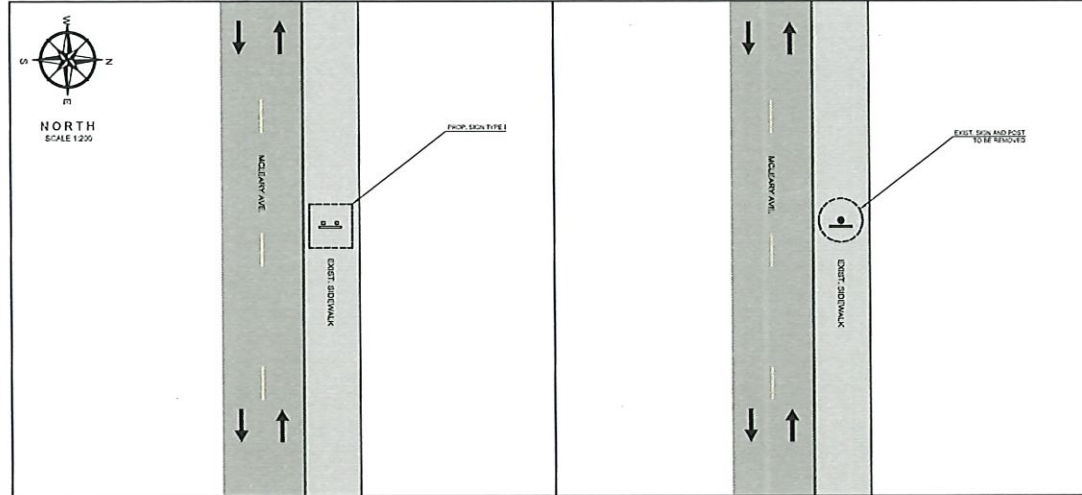
PHOTO - 1



PHOTO - 2

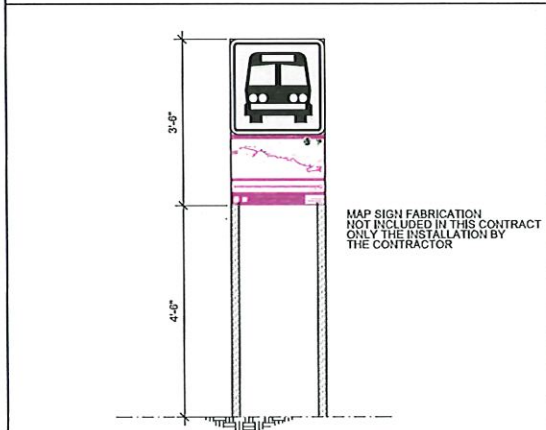


PHOTO - 3: PROPOSED SIGN LOCATION



PROPOSED IMPROVEMENTS - ROUTE 53 | B.S.#60

EXIST. CONDITIONS - ROUTE 53 | B.S.#60



PROPOSED SIGN TYPE I

NOT TO SCALE

**LEGEND:**

- PROP. SIGN TYPE I
- PROP. SIGN TYPE II
- PROP. SIGN TYPE III
- PROP. SIGN TYPE IV
- EXIST. SIGN
- FMSA EXCLUSIVE LANE (AMA LANE)
- TRAFFIC DIRECTION

**NOTES:**

1. THE CONTRACTOR SHALL OBTAIN THE NECESSARY PERMITS FROM THE DEPARTMENT OF TRANSPORTATION AND PUBLIC WORKS PRIOR TO THE BEGINNING OF EACH WORK SITE OR PHASE OF THE PROJECT.
2. THE CONTRACTOR SHALL CONSULT THE PROJECT ENGINEER BEFORE THE INSTALLATION OF EACH STRUCTURE.
3. THE CONTRACTOR SHALL REMOVE THE EXISTING SIGN AND FINNICK POST. THESE STRUCTURES SHALL BE SET OR TO THE PROPER POSITION.
4. THE CONTRACTOR SHALL REMOVE THE EXISTING POST FOUNDATION.
5. THE CONTRACTOR SHALL TAKE TO ACCOUNT THE LEVEL OF THE EXISTING ADJACENT UTILITY IN THE AREA BEFORE THE WORK PROCEDURES.
6. THE VERGEMENTS OF THE SIGN SHALL BE THE SAME AS THE EXISTING SIGN. THE SIGN SHALL BE SET TO THE EXISTING POST FOUNDATION.
7. THE CONTRACTOR SHALL INSTALL THE PROPOSED SIGN STRUCTURE IN THE SIDEWALK AREA, REFER TO PHOTO 3.



LOCATION PLAN  
SCALE 1:20,000  
18°27'23"N, 66°3'16.75"W



AERIAL PHOTO  
SCALE 1:3,000  
GOOGLE EARTH  
VERSION: 7.3.4.8542 PRO

No se garantiza la exactitud de los datos. El usuario es responsable de verificar la información antes de utilizarla. El usuario es responsable de verificar la información antes de utilizarla. El usuario es responsable de verificar la información antes de utilizarla.

**ENZO**  
engineering, psc.  
PO Box 3040, PMB 427  
SURABO, PR 00778  
TEL. (787) 649-6200 | LOPEZBAEZ@ENZOGRUPPLC.COM

HERNÁN E. LOPEZ BAEZ, P.E. MEM.  
LIC. 123456

**BUS STOP SIGNAGE PROJECT - PHASE 1**  
**ROUTE 53 | BUS STOP #60**  
FROM SAN JUAN TO AEROPUERTO TO SAN JUAN  
MCLEARY AVENUE AFTER SANTA CECILIA ST.  
MUNICIPALITY OF SAN JUAN

**METROPOLITANA DE AUTOBUSES**  
AUTORIDAD  
SAN JUAN, PR 00919-5349

METROPOLITANA DE AUTOBUSES  
B.O.K 156349  
SAN JUAN, PR 00919-5349

REVISION	
DATE: JUNE 2022	DRAW BY: ABZ
CHECKED BY: BEV	SHEET NO. 50
DWG. TYPE: TS-2.17	OF 73

# ROUTE 53 | BUS STOP #61



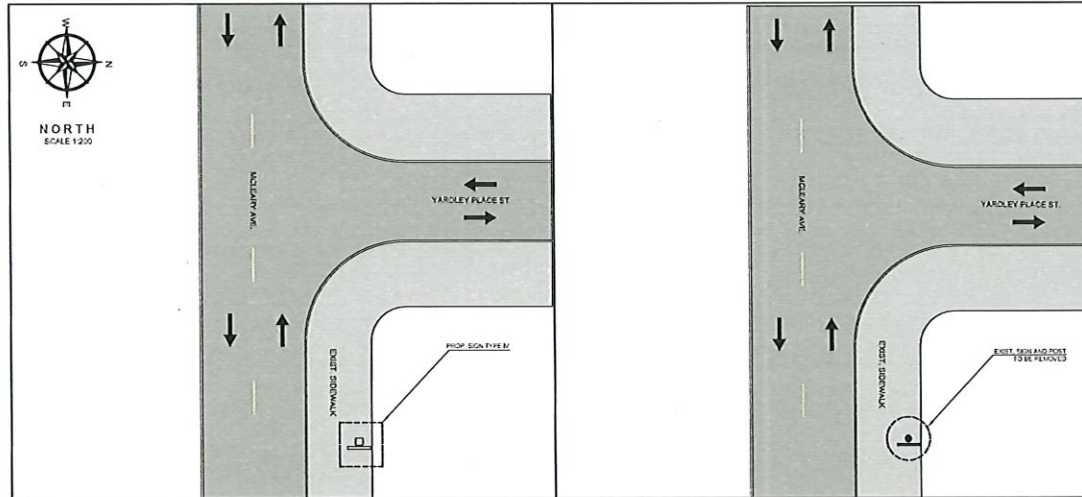
PHOTO - 1



PHOTO - 2

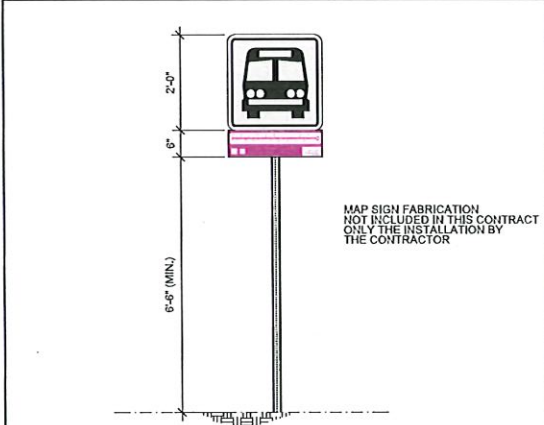


PHOTO - 3: PROPOSED SIGN LOCATION



PROPOSED IMPROVEMENTS - ROUTE 53 | B.S.#61

EXIST. CONDITIONS - ROUTE 53 | B.S.#61



PROPOSED SIGN TYPE IV

NOT TO SCALE

**LEGEND:**

- PROP. SIGN TYPE I
- PROP. SIGN TYPE II
- PROP. SIGN TYPE III
- PROP. SIGN TYPE IV
- EXIST. SIGN
- PRMSA EXCLUSIVE LANE (AMA LANE)
- TRAFFIC DIRECTION

**NOTES:**

1. THE CONTRACTOR SHALL OBTAIN THE EXCAVATION, DEMOLITION AND TIES PERMITTING FROM THE DEPARTMENT OF TRANSPORTATION AND PUBLIC WORKS PRIOR TO THE BEGINNING OF EACH WORK SITE OF THIS PROJECT.
2. THE CONTRACTOR SHALL CONSULT THE PROJECT ENGINEER BEFORE THE INSTALLATION OF EACH STRUCTURE.
3. THE CONTRACTOR SHALL REMOVE THE EXISTING SIGN AND TRAFFIC POSE. THESE STRUCTURES SHALL BE SECURED BY THE PUBLIC PROTECTION.
4. THE CONTRACTOR SHALL TAKE TO ACCOUNT THE LEVELS OF THE EXISTING SIGNAL STRIPES IN THE AREA BEFORE THE WORK PROCEDURES.
5. THE MINIMUM DISTANCE OF THE LATERAL LOCATION OF THE EDGE OF THE SIGN TO THE EXISTING ROAD CURB SHALL BE 5'-0".
6. THE CONTRACTOR SHALL INSTALL THE PROPOSED SIGN STRUCTURE IN THE PLANTING AREA, REFER TO PHOTO 3.



LOCATION PLAN  
SCALE 1:20,000  
18°27'9.31"N, 66°32'25.77"W



AERIAL PHOTO  
SCALE 1:1,000  
GOOGLE EARTH  
VERSION: 7.3.4.8542 PRO

**ENZO**  
engineering, psc.  
PO BOX 3040, PMB 427  
GURABO, PR 00778  
TEL. (787) 649-6200 | LOPEZBAEZ@ENZOENGINEERING.COM

**BUS STOP SIGNAGE PROJECT - PHASE 1**  
**ROUTE 53 | BUS STOP #61**  
FROM SAN JUAN TO AEROPUERTO TO SAN JUAN  
MCLEARY AVENUE BEFORE YARDLEY PLACE ST.  
MUNICIPALITY OF SAN JUAN

**METROPOLITANA DE**  
**AUTOBUSES**



METROPOLITANA DE BUS AUTHORITY  
BOX 158349  
SAN JUAN, PR 00919-5349

REVISION	
DATE:	JUNE 2022
CHECKED BY:	BEV
DRAWN BY:	ABZ
DWG. TYPE:	51
SHEET NO.:	51
OF	73

No se permite la explotación económica ni la transformación de esta obra. Queda permitida la impresión en su totalidad. Reservados todos los derechos. No se permite la explotación económica ni la transformación de esta obra. Queda permitida la impresión en su totalidad. Reservados todos los derechos. No se permite la explotación económica ni la transformación de esta obra. Queda permitida la impresión en su totalidad. Reservados todos los derechos.

















































